





Mr. and Mrs. Harvey Tardy

**Tardy's To Celebrate Golden**

**Wedding Anniversary**

Mr. and Mrs. Harvey A. Tardy will celebrate their 50th wedding anniversary with a reception from 2 to 4:30 p.m. Sunday, October 1 in Wall Street Parlor.

Hosts for the celebration will be the couple's children, Havey Dale Tardy of Lubbock and LaNell of Floyd-

dada. Grandchildren will assist.

Tardy and the former Margie Smith were married October 5, 1928 in Plainview and lived in the McCoy Community before moving to Floydada last year. He is a retired farmer.

**Mrs. Rucker Hosts Cosmopolitan**

**Club Meeting**

The Cosmopolitan Club of Plainview met in the home of Mrs. Ralph Rucker, Thursday, September 21.

After a short business session refreshments were served to the members and guests of the club.

**Athenians Get Into Shape**

Athena Jr. Study Club met for a regular meeting on Thursday, September 21, 1978 in the home of Donnie Meriwether. Karen Koonsman served as co-hostess. Fifteen members were present, as well as two guests, Ophelia Cooper and Maxine Loran.

Charlotte Mitchell opened the evening with a devotional on the topic of "peace." Her text was Psalm 23.

The program for the evening, "Exercises," was directed by Donnie and Karen. Most of those present participated, and enjoyed the exercising. Afterwards, refreshments of homemade ice cream, coffee, and spiced tea were served.

President, Virginia Owens, called the business meeting to order. Each member answered roll call by naming her favorite exercise. It was reported that the Ice Cream Booth made \$450.00 at the county fair.

Those attending the September 21 meeting, excluding those already mentioned were: Rita Bureson, Sheree Cannon, Ann Favor, Jill Golden, Kathy Hunter, Janie Klein, Martha Sue Lusk, Barbara Mathis, Judy Schacht, Sandra Turley, and Lela Warren.

The next meeting will be on October 12 in the home of Martha Sue Lusk.

Members present were: Kay Ballene, Japan; Vi Henry, Hawaii, Daisy Senter, England; Hillery Cordera, England; Gabriele Anderson, Germany; Alice Noel, Australia, Lisa Howard, Samoa; and the hostess Pat Rucker, England. Guests included Jutta Engler, Germany; Danielle Biever, Luxemburg; Gloria Peralto, Peru; and Mr. and Mrs. Albert Hazell.

**Society**



Mr. and Mrs. Wayne Russell

**Floydada Couple To Celebrate**

**Anniversary**

Mr. and Mrs. Wayne A. Russell will celebrate their 40th wedding anniversary in their home at 901 West Tennessee, Floydada, Sunday, October 1, 1978, from 2 to 4. This event will be hosted by their daughter and son-in-law, Mr. and Mrs. William E. Gray, also their grandchildren Kim, Darryn, Tammy Boothe and Bill Gray, Jr. all of Lubbock. Mr.

and Mrs. Dale Kohler and son Adam of Denver, Colorado, Trina Boothe of Mobile Alabama.

Russell and the former Roberta Watson were united in marriage on October 1, 1938, in Roaring Springs by her father, the late Rev. Berry Watson.

Friends are invited to attend and the couple have requested no gifts please.

**Freda's Beauty Box**

983-3126

OPEN TUES-SAT

Gayle Josephine Toni

LATEST IN METRO-HAIR CUTTING AND STYLING. ALSO AIR WAVING, CRIMP STYLE CORN ROSE.

Freda--Manicurist

**Circle Meeting Held In Church Parlor**

The Wesley Circle women of the Lockney First United Methodist Church, met in the church parlor for their regular meeting Monday night at 7 p.m. Lena Hawkins was in charge of the program. The meeting was dismissed with a prayer by Hazel Johnson.

Those attending were: Opal Blount, Mae Willis, Edna Cox, Mildred Thomas, Eleanor Schacht, Jewel Roberts, Mrs. Hawkins and Mrs. Johnson.

The next scheduled meeting is October 9.

**Audrey's HAIR STYLES**

1st YEAR ANNIVERSARY SPECIALS...

All Short WIGS Values To \$50.00 **\$25.00** EA.

8 oz. or 16 oz. KMS KENRA Shampoos & Conditioners

BUY ONE AT REG. PRICE & GET SECOND ONE FOR ONLY 1/2 PRICE

THIS IS MY WAY OF SAYING THANK YOU FOR YOUR PAST PATRONAGE

THESE SPECIALS GOOD THRU OCT. 31st

**983-3649**

ALL ON PAVEMENT

**Dress up or down with versatile corduroy separates by Haggar®.**

Corduroy coordinates of Fortrel® polyester and cotton are perfect for the man who fits in anywhere. Go traditional with a vested suit. Or top slacks with your favorite shirt or sweater for a casual look. Either way, you'll feel like a winner in the Comfort-Plus™ fit from Haggar. Select your exact size and wear them home. Sport coat \$60. Slacks \$21. Vest \$19.

**HAGGAR**

**Brown's DEPARTMENT STORE**

104-06 North Main Lockney, Texas

**Lockney B&PW Plans For National Week**

The Lockney Business and Professional Women's Club met Tuesday evening in the home of Mrs. Merle Mooney for their regular September meeting.

Reports were given on the District 9 conference in Pampa, which was the 50th Anniversary of District 9.

Plans were made for National Business and Professional Women's Week October 15-21, with special emphasis on the upcoming tea, Sunday, October 15, at the Methodist Church fellowship hall, for all working women of our community.

New yearbooks were given, and programs reviewed for the coming year.

Program committee, headed by chairman Merle Mooney and members: Dorothy Shipp & Nora Bybee, were in charge.

Ten members were present for the meeting and one guest, Mary Thomason.



Garland and Marilyn Sams of San Angelo are the parents of their first child, a son, Jerry Neil, born September 25 in a San Angelo Hospital. He weighed eight pounds and 13 ounces.

Grandparents are Garland and Faye Sams of Lockney, and Mr. and Mrs. Vick Walker of Needles, California. Great-grandparents are Mrs. Bettie Counts of Lockney and "Granny" Walker of California.

**What One Person Can Do**

He is a familiar sight in Harvard Square, with ribbons streaming from his trousers, embroidered flowers on his shirt and butterflies painted on his cheeks and hands. Hugh Morgan Hill is a Ph.D. and a clown.

Dr. Hill tells stories with words or in mime at colleges, schools, hospitals and prisons both in this country and overseas. He is known as Brother Blue.

His stories, ranging from the Bible through Shakespeare to Mother Goose, are to him and his audiences a form of prayer. "Storytelling is praying out loud," he says. "It's praying slowly and deeply."

Brother Blue, who studied dramatic art at Yale, earned

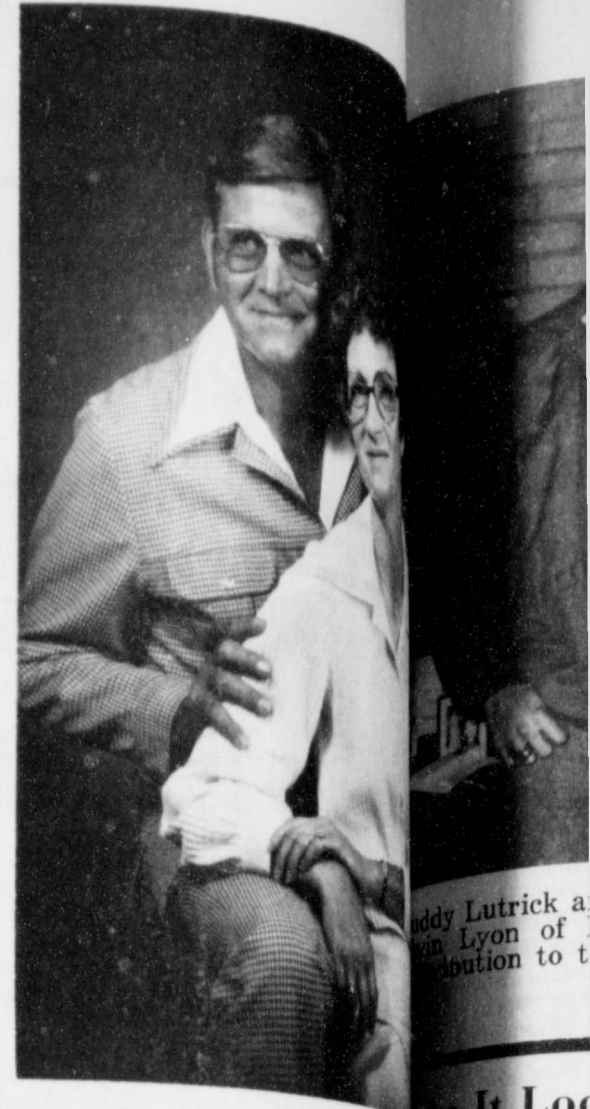

MR. AND MRS. JOHN A. DORMAN

**Anniversary Reception**

**Honor Dormans**

The children of Mr. and Mrs. John A. Dorman request the pleasure of your company at a reception in celebration of the 25th anniversary of their parents' marriage.

**"Do in's For Dorothy"**

**Hosted By Mrs. Rucker**

Eastern Star members in District 2, Section 3, honored Mrs. Dorothy Vernon of Monahan, a member of Envoys of Service, Grand Chapter of Texas, Order of the Eastern Star, with a "Do in's For Dorothy" tea in the home of Mr. and Mrs. Wayne A. Russell, Sunday, September 24.

In the receiving line with his doctorate at Union Graduate School after performing a project called "Soul Shout" at Deer Island Prison to the accompaniment of dancers and musicians, most of whom were inmates.

"Storytelling is my reason for living," he says. "It opens up all levels of communication so I can touch the center of persons."

Children especially are touched by his soft voice and colorful costume. Adults sense his gentle message

**1928 is puttin' on the RITZ**

**DAJ Jewelry Co.**

**Brown's DEPARTMENT STORE**

106 NORTH MAIN



Among his other talents, Benjamin Franklin was an accomplished performer on the guitar and harp.

**LOCKNEY PRINTING**  
ALL TYPES COMMERCIAL PRINTING  
Phone 652-2184  
We Appreciate Your Business.

**SPECIAL MONEY SAVING OFFER**

**BE OUR GUEST**

This Coupon Entitles You to One Beautiful

**FREE 8 x 10 FREE**

Living Color Portrait Of An Individual or Family  
Only One Coupon Per Family — Bring This Coupon With You

COMPLIMENTS OF:

**WARD'S CATALOGUE STORE**  
Floydada, Texas Wednesday, October 4, 10 a.m.-5 p.m.

Lutrick and Valdonna Barbee of P.C.A. are awarding Mike Glenn and Lyon of Lockney F.F.A. a pair of Sheep Shears as their annual contribution to the Floyd County Stock Show Assn.

**It Looks Prom Here**

...Burleson, M.C. District, Texas

...INGTON D.C.—  
...HISTORIAN,  
...YATES, TELLS  
...SOMETHING about  
...of long ago  
...somewhat parallels  
...the present. In 1612,  
...named Traiano  
...published a comm-  
...on the ruling  
...It seems that the  
...state into which  
...had fallen and de-  
...the time had  
...our own present  
...ation would say,  
...prehensive reform.”  
...COMMISSION OF  
...MEN WAS APP-  
...to advise Baccalini.  
...them argued that the  
...time were caused  
...perjury and lying. He  
...to cut a small  
...into each person's  
...the world could see  
...workings of every  
...truth and candor  
...the rule. The idea  
...plauded until it was  
...out that if everyone  
...the hidden intentions  
...politicians, govern-  
...would become impos-

cations which are beyond comprehension in many areas in the legislation. Many proposals which are really central to the bill are shunted aside to talk about the more understandable features such as inefficient cars which use too much gasoline. Some want to discourage them by taxing the automobile while others want to prohibit them by regulation. Almost as fast as the conferees knit up one end of the energy bill, the other end comes unraveled. THE INDEPENDENT PETROLEUM PEOPLE have denounced the bill as absolutely unworkable. The formula for the decontrol of natural gas prices establishes 17 different price categories as an interim step towards final decontrol. Of course, the Department of Energy would have to apply rules and regulation and no

one has very much of an idea as to what it would finally mean. IF THERE IS PARALLEL WITH THE PRESENT to Baccalini's dilemma, it is not limited to the energy legislation; it can be applied to many other actions of the Federal Government. If there are comparisons it would seem to be a fairly consistent rule that events deal harshly with a Republic that cannot make up its mind.



Tea was introduced to the American colonies in 1714.

**ELECTRIC HEATING. IS IT BEST FOR ME?**

If you are considering electric heat, you have a wide choice: electric baseboard, radiant ceiling, heat pump, electric boiler, electric furnace; all of them requiring less space in your home than other systems. For another thing, since electric heat requires no vents, you can really insulate your home, button it up tight against winter's chill, thus using less energy to heat your house.

As for installation, if it's a new home, electric heat will probably be cheaper to install than other systems. The power supply from the electric cooperative is dependable. And you already know how clean and safe flameless electric heat can be. So, if you are planning a new home, see about installing electric heat. With dependable power from the electric cooperative, the chances are good that electric heat is your best choice.

**LIGHTHOUSE ELECTRIC COOPERATIVES INC.**

When you visit Lubbock, visit **Furr's PIE KITCHEN**

A VARIETY OF MELT-IN-YOUR-MOUTH PIES

CONVENIENT CARRY-OUT SERVICE



2708 50th Street  
792-5154

Why not take one home!

**FALL SALE**

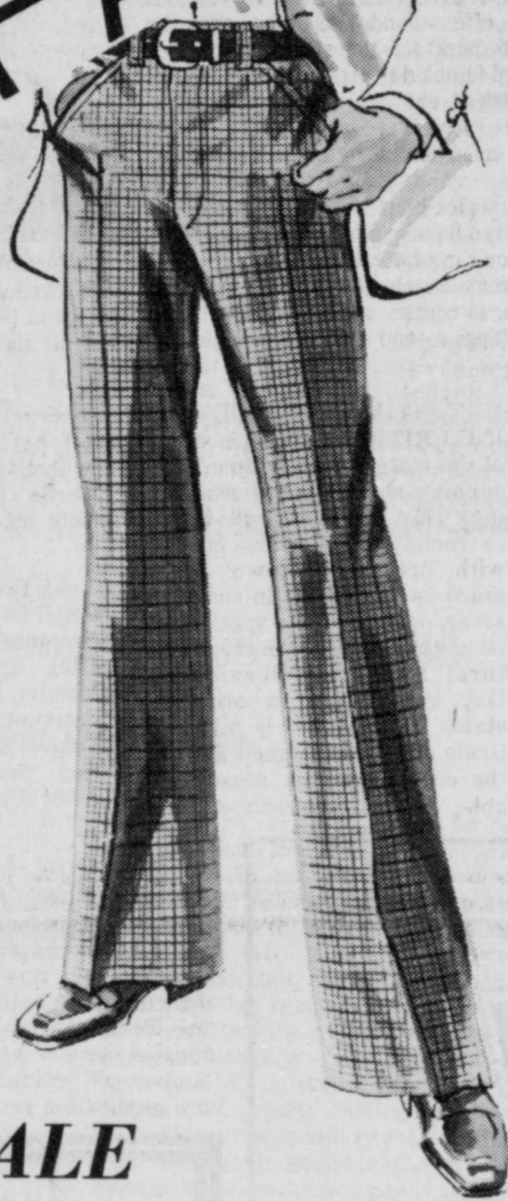

**SALE**  
Men's Dress Pants  
VALUES TO 20.00 . . . . . **12<sup>88</sup>**

A group of famous name brand slacks are reduced. Assorted dress and sport patterns in year 'round colors that machine wash with ease. You know the labels. Sizes 28-44

Pantsuits  
**SALE**  
1/2 PRICE

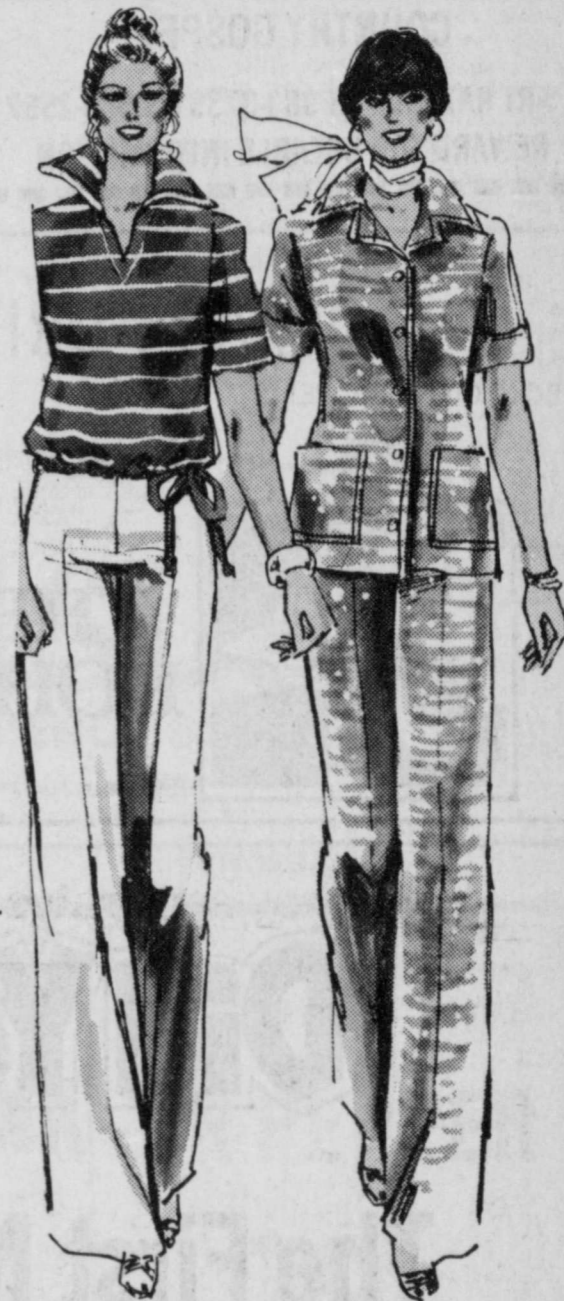

Spend Fall looking more together than you ever have before. Pantsuits in easy care fabrics and great colors to coordinate with your present wardrobe. A fine selection in sizes 8-20.

SHOP IN FLOYDADA AT BEALLS

This Season The Key Is Feminine And Beautiful...



Slip Into Something Exciting  
reg. 22.00 **18<sup>88</sup>**



Baby Carry All

reg. 9.50 **7<sup>77</sup>**

Choose from white or yellow in sturdy plastic with soft cushionpad, seat belt for protection.



**SALE**  
FOUR DAYS ONLY!

ENTIRE STOCK—20-25% OFF WESTERNWEAR BOOTS

Values To \$82.00

Hitch up some good looks in western style boots. Men's, boy's and infant size boots at great saving prices to get you back into the saddle of fashion westernwear. Brand names you can expect great superb quality from: Dan Post, Dingo.



Towel Ensemble

100% cotton terry towels with fringe border border and embroidery design.

Bath Towel 3<sup>47</sup>  
reg. 4.29

Wash Cloth 1<sup>17</sup>  
reg. 1.39

Hand Towel 2<sup>97</sup>  
reg. 3.69

**Bealls**

# Fairview News

By Mrs. Clyde Bagwell

September 25: At long last, we have all had rain. It began raining Wednesday of last week and has rained some every day or night since. Seems to be a general rain all over the South Plains. Our area has received 3 and 4 inches and more in some places. As always a fall rain usually comes at a time it is wonderful for fall wheat sowing, but not too good for the grain crops that were being harvested. It has been dry for so long, that it is nice to see the moisture to put a good

season in the ground. Mrs. Betty Jo Horton of Alvin visited last week in this area and Friday afternoon she and Mrs. Gordon Mayfield visited Mr. and Mrs. C.H. Wise. Mr. and Mrs. L.H. Blum went to Lubbock Wednesday where he had a checkup; he got a real good report. Mrs. Blum reports it rained on them all day in Lubbock so they spent the night with her sister Mrs. H.D. Reid and came home Thursday. Mr. and Mrs. Randy Green of Waco and Maurice

Burton of Lubbock and Mrs. Steve Reeves of Floydada spent the day Friday with Lee Burton and Carolyn. Sunday afternoon Lee Burton went to Lubbock and visited in the home of his sister Maurice Burton and another sister Viola Green and husband Randy who were there from Waco.

Kara Cozby spent Saturday night with her grandparents Mr. and Mrs. L.B. Cozby. The Cozby's daughter Carol Wilmeth of Lubbock was also there. Burl Huckabee visited Mr. and Mrs. Lindsey Graham last week.

Charles Beedy from the Beedy ranch near Claude spent the weekend with his parents Mr. and Mrs. Bill Beedy.

Mrs. Kate Crabtree visited Mr. and Mrs. Kay Crabtree and family Sunday and had dinner with them.

Mr. and Mrs. Bill Beedy and Charles Beedy visited Mr. and Mrs. Bill Tye Sunday and had dinner with them.

Sam Crabtree ate lunch with his grandmother Mrs. Kate Crabtree Friday and spent the night.

Mr. and Mrs. Walton Wilson visited Tuesday evening with Mr. and Mrs. A.S. Mize and had supper with them.

Harvey Allen will return home tonight (Monday) from San Antonio where he spent the weekend attending a school board convention.

Wednesday evening Mr. and Mrs. Bill Beedy and Mr. and Mrs. Woodrow Wilson

visited Mr. and Mrs. Walton Wilson.

Mrs. Sherman Stewart of Sweetwater visited in Plainview the first part of the week in the home of Mr. and Mrs. Jim Stewart. Mrs. Jewell Cheeves was also a guest in the Jim Stewart home. Both women returned to Floydada Wednesday night to the home of Mrs. Cheeves.

Thursday afternoon Veda Wilson visited Mrs. Jewell Cheeves and Mrs. Sherman Stewart.

## Baum Endorses Stenholm

Charles Stenholm, Democratic candidate for Congressman of the sprawling 17th District, was endorsed Monday, Sept. 18 in Big Spring by Jim Baum, who opposed him in the bid for the democratic nomination in the Primary.

Baum gave as his reasons, "He is a hard worker, which I can well attest to since I ran into him so often during the primaries. He has addressed well the issues in the campaign during the 14

months he has been campaigning." "But more than that, I find him a good man, and a shy-but forceful man who would make us a good representative in Congress. I predict that he will have a long and fruitful career that he will be a leader in Congress and not just a voice and a vote-and that he

### PROVIDING KICKS SINCE 1050 A.D.

# 'Futballe' Getting On In Year

In a few years organized football will be as old as Methuselah — and perhaps as interesting as Noah's grandfather who lived to be 969.

For one thing, football thrives on tradition. But it depends on the circumstances. In 1823, in fine disregard of the rules, William Webb Ellis of England's Rugby School tired of a scoreless kicking game and picked up the ball and ran with it.

That wasn't the case in Atlanta in 1916, the year Coach John Heisman's Georgia Tech team wrecked little Cumberland, 222 to 0. Tech's defense was as ferocious as its offense, and, late in the game, the quarterback for the visiting Tennessee school fumbled the ball.

"Pick it up!" he yelled to his teammates. "Pick it up!"

A quick-thinking halfback hollered back:

"You pick it up. You dropped it."

And so it goes with football, one of civilization's most durable sports.

Humans barely got into the Garden of Eden, of course, until they started kicking things — and each other — around.

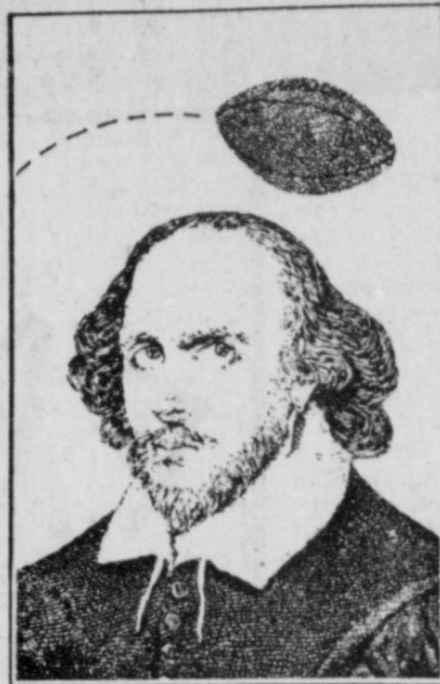

But ancient chronicles indicate football as a scheduled event is enjoying its 929th season in 1050 A.D. when the

also help take the pressure off hay feeding. Producers will also want to cull their herds closely before winter sets in.

**SERVE FROZEN FRUITS** slightly icy for firmness and immediately after defrosting, suggests Marilyn Haggard, foods and nutrition specialist with the Texas Agricultural Extension Service, The Texas A&M University System.

## STOLEN

TUESDAY, SEPTEMBER 26 AT NOON

FROM MY PICKUP AT BLANCO OFFSET. A CADDY OF CASSETTE TAPES, MOSTLY COUNTRY & COUNTRY GOSPEL

ART RATZLAFF AT 983-3739 OR 983-2557  
REWARD FOR USEABLE INFORMATION

FRIDAY, SATURDAY, & SUNDAY  
CAPADA DRIVE-IN

BOX OFFICE OPENS 7:15 p.m.

SHOWTIME 8:15 p.m.



His story will have you singing, laughing, crying, cheering and stomping your feet.

## THE BUDDY HOLLY STORY

PG

**HAY SITUATION BECOMING CRITICAL**—With most of the state still dry, time is running short for hay making. Hay supplies will be extremely short this fall, with production down as much as 50 percent in some areas, notes a forage specialist with the Texas Agricultural Extension Service. Hay is available in other states but the cost is high. Grain supplies are good and the cost should be reasonable. Winter pastures can

**GUIDE FOR MANURE APPLICATION**—How much manure should be applied to provide desired amounts of nitrogen for cropland? An agricultural engineer with the Texas Agricultural Extension Service says that a "universal" guide for manure application rates is now

available for reference at any county Extension office. The guide was developed by soil scientists at the USDA Southwestern Great Plains Research Center at Bushland and is based on the finding that the time-release rate, or decay constant, of available nitrogen is slower

for manure low in nitrogen than for high-nitrogen manure.

**NEW EXTENSION FORESTRY SPECIALIST**—Dr. Michael J. Walterscheid has assumed the position of forestry specialist and forestry project leader with the Texas Agricultural Extension Service. He will be giving leadership in statewide education in all phases including timber wood products, pest management, and wildlife management. He will be holding office hours at the Extension office in Lubbock.

# Did You Know

## The First National Bank Of Floydada

...Offers Long Term Financing on Real Estate

- ★ HOME LOANS
- ★ FARM LOANS
- ★ BUSINESS LOANS

Come In Today And Let One Of Our Loan Officers Discuss With You The Advantages Of Financing Real Estate Here At Home With People Who Appreciate Being Of Service To You

# THE FIRST NATIONAL BANK OF FLOYDADA

FLOYDADA, TEXAS 79235

MEMBER F.D.I.C.

## Join The Move To is MICHELIN

DURING THE

# 30TH

# RADIAL Anniversary

30 YEARS OF RADIAL TIRE INNOVATION MAKE MICHELIN THE TOP VALUE FOR YOUR TIRE DOLLAR!!

## RUCKER'S OK TIRE STORE

308 S. Main

Floydada, Texas

FLOYD DATA and Brewer, Gay Falon and Jos of Freda's 1 attended the hair in Lubbock

PUNT SS & TACK

is here again Enter Now

and girls, ages 8 one to our dealer August 18 through member 29 to sign ing your parent's guardian and, whi live here, pick up the P&K Tips Boc W) find tips from t that may imprc our skills and you nces for a trip to k finals to be hel NFC Champions me to be played January 7, 1979.

Registration: August 18 through September 25

Friday at 6 p.m. deadline for sign for Ford's Pu est & Kick

competition wi a.m. Sat., at Wester Fi

Reed Ford Sale

983-3761

Waller Highwa

## Maret To Represent Salvation Army



DALE MARET

## Floydada Nursing Home Happenings

By Dorothy Neff

If you've been in our home this week, more than likely you noticed our beautiful paper flowers from Mexico. They belong to Mrs. Alta Probasco, and she wanted to share them with the residents. They sure do brighten things up.

One of our dear residents moved home Monday afternoon. Mrs. Mary Jordan who has been here only a short time decided to move back home for awhile. We will miss her very much. However, we wish her the very best.

It rained out our bus trip Wednesday. So we decided to have a dress-up party in the dining room. Cake and punch was served to all residents. We also awarded prizes to the three best dressed ladies. Victoria Asher was top winner, Myrtle Roy second and Molly Jones third. Everyone had a real nice time.

We would like to thank Margaret Daniels for playing the piano and visiting with us Friday. The residents really enjoyed this.

We also thank Frances and Weldon McClure of the First Baptist Sunshine Sunday School class for the bananas and crackers. We had enough bananas left over for a banana pudding for supper, which the residents enjoyed very much.

Thursday was bingo day and Clara Williamson won four games; Mamie Gray won three; and Anis Franks and Ray Reid won two each. The bingo players would like to say Hi. to I.V. Assiter in Chicago. Understand he reads our happenings. By-the-way, I.V. is Mamie Gray's brother.

Eva Tackett and Ruth Walker came Friday afternoon and gave a demonstration on making silk flowers. There were twelve residents and three visitors who watched. We made two roses and two buds. Everyone enjoyed these ladies giving us their time and materials.

**FLOYD DATA**  
Brewer, Gayle Hill, and Josephine Freda's Beauty Shop opened the hair trend in Lubbock Sept. 27.

**WINTER**  
is here gain. Winter now!

Thanks to all our visitors which include: Irene Blasingame; Mrs. Bill Smallwood; Mr. and Mrs. Hubert E. Davis; Mary Emma Matthews, Corpus Christi; Frances and Weldon McClure; Mrs. Noman Hamilton; Mr. and Mrs. Pete Callaway, Lubbock; Syd Brown; Leona Warren; Mrs. W.H. Bunch; Ausie and Estelle Watson, Abilene; Muri Mayfield; Betty Joe Sims Horton; Mrs. Wesley Adams, Lubbock, California;

Mrs. and Mrs. Ray Hubada; Floyd Charley and Mr. Odessa;

Registration: September 29, 10 a.m. to 6 p.m. is for signing Ford's Punt & Kick

Redeem Sales  
883-3761  
Highway

## Varsity Peppers Invite Everyone To the Pep Rally

We want to see the whole town at the Pep Rally Friday to help get the football guys fired up for the game against Olton. It starts at 8:25. The game is here and starts at 8:00. Everyone come out to Wester Field and support the Mean Green football team. Olton is a pretty good team, but not good enough to beat the Floydada Whirlwinds! We believe in you Winds!

**FLOYD DATA**  
Mr. and Mrs. Carl A. Moosberg visited their daughter and husband, Mr. and Mrs. Donny Winslow in Duncan, Oklahoma last week for Carlos' birthday.

## Blood Drive Appreciation

The Caprock Hospital Auxiliary wishes to express their appreciation to the Women's Division of the Chamber of Commerce for their work and support during the recent blood drive in Floydada. Also, a special "thanks" to all those who "cared" enough to donate blood.

## BEAT OLTON

## BIG 'WINDS

**Bad Habits**  
"The way to break a bad habit," says James T. Mangan, "is to undertake the first abstinence. You may be smoking, drinking, or eating too much, and you admit it isn't good for you. How to stop? Refrain this once! Now dwell on this single act of abstinence. Isn't it a great experience? This self-satisfaction

strip projector. If you have knowledge of either of these items, please call the church office or Beth Pratt.

Ann Kiemel has another book out entitled IT'S INCREDIBLE. Written in the beautifully poetic style which she speaks, it is another volume of very personal revelations about her Christian lifestyle. Seldom have we found a writer who communicates as effectively as this one...it is little wonder that she has given up her job as a dean of women to devote full time to speaking and writing. Those of you not yet acquainted with this young woman through tapes and books will want to put her at the top of your priority list for your personal enrichment.

Help! We have two pieces of equipment missing and feel that someone just failed to record the destination of the green cassette recorder and the small Viewlex film-

**Varsity Peppers**  
Burial was in Floyd County Memorial Park under direction of Moore-



CONGRESSIONAL CANDIDATE Charles Stenholm was in Floydada last week visiting the Lions Club, then attended the fair in Lockney. (Staff Photo)

## Grand Jury Makes Eleven Indictments

The Grand Jury in an all day meeting Friday handed down eleven indictments and District Judge George Miller reports that arraignments have been set for 2 p.m. on Monday, October 9.

The Grand Jury indictments include: Paul Rodriguez, theft over \$200 and less than \$1,000; Rayes Marmolejo theft over \$20.00 and less than \$200; two counts on George Thomas Quisenberry for theft over \$200 and less than \$10,000; Pedro Hernandez assault with

bodily injury; Robert C. Lopez, assault with bodily injury; Tommy Lee Collins, assault with a deadly weapon; Joe McDonald, burglary; Joe McDonald, forgery; James Buddy Jenkins, keeping gambling place; Roger Ashley, theft over \$200 and less than \$1,000.

Serving on the Grand Jury were: Mrs. Kent Covington, Arnold Rathaal, Mrs. Joe Womack, James King, Mrs. Lewis Reddy (foreman), Doyle Miller, Walter Kiser, Mrs. Gene Collins, Mrs. Sterling Cummings, Larry Golden, Chester Carthel and Herman Martinez.

## American Ag Says Farmers Not Responsible For Food Cost Increases

SPRINGFIELD-A spokesman for the American Agriculture Movement here says farmers and ranchers are not responsible for increased costs of food to consumers as reported by the media Thursday.

Eugene Schroder, national spokesman for the AAM, advises consumers to look to the middleman (large corporations that process and market food) to find the real culprits behind escalating food prices.

"Farmers are not responsible for the price of food going up. They never were and they never will be," Schroder said. "It's the monopolistic corporations in the middle that are raising the prices of food to maintain their profit margins."

"The effort of corporations to maintain their profits at whatever cost is the actual cause of inflation, Schroder maintains.

Schroder said farmers and ranchers are not responsible for inflation. For

example, he said, in 1947, farmers received \$2.85 a bushel for wheat, and bread cost 11 cents a loaf. Now, the farmer gets \$2.70 a bushel for wheat, but the price of bread is 60 cents a loaf.

The American Agriculture spokesman made his remarks in response to testimony before a House subcommittee on banking Tuesday. Schroder agreed with a statement made by Howard W. Hjort, USDA economist, that, "Consumers will pay 4.5 to 5 per cent more at the food store, even if the farmer receives not one penny more for what he has produced."

But, Schroder said, in response to Hjort's remarks that a halt in food prices would require either ending inflation, or a cut in farm prices, "Farmers are already getting prices for their products below the cost of production. We need to curb inflation by curbing the cut the middleman take, not by hurting farmers and ranchers."

## HARRIS RATING AA FOOTBALL TEAMS

St. Rank - Team	Strength		
1. Cameron Yoe	150.9	72. Littlefield	125.9
2. Tahoka	147.9	77. Abernathy	125.6
3. West	144.8	80. Olton	124.8
4. Rockdale	144.2	88. Floydada	123.8
5. Columbus	144.1	112. Tulia	120.1
6. Sealy	143.9	113. Seminole	120.0
7. Bowie	143.8	116. Spearman	119.8
8. McGregor	143.8	122. Dimmitt	119.0
9. East Bernard	143.8	123. Denver City	118.7
10. Bellville	143.1	125. Fritona	118.2
11. Childress	140.9	126. Lockney	118.1
35. Muleshoe	132.9	129. Roosevelt	117.9
38. Perryton	132.0	145. Dalhart	115.7
41. Idalou	131.9	147. Boys Ranch	115.4
43. Colorado City	131.6	150. Frenship	114.8
48. Slaton	130.2	167. Post	110.5
55. Electra	128.9	170. Canadian	109.7
58. Seymour	128.6	175. Morton	109.1
		209. Lubbock Cooper	94.7



**Love HORSES?**  
HORSEMAN Magazine is the best horsemanship magazine being published. It will help you take better care of your horse, help you ride better, save you money, help you improve your horse's performance, give you professional advice on breeding, showing, and how to have more fun with your horse. Each month.

NOW. Save \$9.00 off the single copy price year subscription. Enjoy your horse more!

Use this coupon to subscribe.

EMAN Magazine  
Single Road, Houston, Texas 77092  
subscription as I have checked.  
issues) - \$8  Two years (24 issues) - \$15  
add \$1 per year)

FLOYD COUNTY HESPERIAN

State \_\_\_\_\_ ZIP \_\_\_\_\_

**ALLSUP'S**  
CONVENIENCE STORES

102 E. Houston      Floydada, Texas

OPEN 24 HOURS      OPEN 24 HOURS

---

**BORDEN'S ASST'D FLAVORS**  
**FRUIT DRINK** 2 LITER PLASTIC BOTTLE  
**59¢ GAL. JUG**

**DR PEPPER** 79¢

---

**ALLSUP'S ICE CREAM** 14 OZ. SHURFINE  
**\$1.39 1/2 GAL. CTN.**

**CATSUP** 5/99¢

ASSORTED CAN DRINKS SHURFINE  
**White Rock & Lipton Tea** 8/\$1.00

---

**BORDEN'S FROSTY FUDGE OR POPS** 16 OZ. SHURFINE  
**\$1.09 24 CT. PAK**

**WHOLE POTATOES** 25¢ CAN

---

**BORDEN'S BUTTERMILK** 4 OZ. LIPTON  
**79¢ 1/2 GAL. CTN.**

**INSTANT TEA** \$1.99

## Years

will represent well... diversified interests... in agriculture... a strong agricultural...

Baum was accompanied by his wife, Margie, today where he would like to see supporters from the... and urge everyone to support Charles... as our best choice for...

tes took place on Nov. 6, 1968 in unswick, N.J., when Rutgers... But Princeton never... tgers wouldn't win a Princeton... in until 1938.

practice, of course, makes possible... ctacular sweep and flow of... tball. Training sessions obviously... nged since this newspaper... 26, 1901, about "Autumn's... t".

Behold the time is come... football man girder... and doeth great stans... they that are on the grand... marvel at him.

He coaxeth his hair that it... long and uneven; with the... abateh he his locks.

He goeth out at the dew... lay and induceth a horse... d, that his skin may be... d.

He butteth his head against... and the houses that... ke even unto the ground.

And his head becometh... unto a cannonball, and... k groweth thick and tough... k the chuck steak of the...

ruly 10 men fall upon... le him that he is not... ugh for the 11th to get... . And the doctors, and... gists, and the undertakers... in the audience smile... es."

rytellers have done well by... d Methuselah.

stry project leader... Texas Agricultural... ion Service. He... giving leadership... wide educational... in all phases of... including timber... wood products use... est restoration. S... emphasis will be... renewing forest...

**WINTER**  
is here gain. Winter now!

Thanks to all our visitors which include: Irene Blasingame; Mrs. Bill Smallwood; Mr. and Mrs. Hubert E. Davis; Mary Emma Matthews, Corpus Christi; Frances and Weldon McClure; Mrs. Noman Hamilton; Mr. and Mrs. Pete Callaway, Lubbock; Syd Brown; Leona Warren; Mrs. W.H. Bunch; Ausie and Estelle Watson, Abilene; Muri Mayfield; Betty Joe Sims Horton; Mrs. Wesley Adams, Lubbock, California;

Mrs. and Mrs. Ray Hubada; Floyd Charley and Mr. Odessa;

Registration: September 29, 10 a.m. to 6 p.m. is for signing Ford's Punt & Kick

Redeem Sales  
883-3761  
Highway

Registration: September 29, 10 a.m. to 6 p.m. is for signing Ford's Punt & Kick

BEFORE STORING A PARTLY used can of paint, paint a thin line on the outside of the can at the

level of the leftover paint, suggests Glenda Moore, housing and home furnishings specialist with the

Texas Agricultural Extension Service, The Texas A&M University System.

FOR ONE OF THE BEST DEALS FOR FINANCING WHEELS MAKE TRACKS STRAIGHT TO OUR BANK!



MEMBER F.D.I.C.  
**FIRST National Bank**  
201 N. Main In Lockney Pho. 652-3355 IN LOCKNEY

## COTTON TALKS

FROM PLAINS COTTON GROWERS, INC.

Officials scheduled the first meeting of the Plains Cotton Growers, Inc. in the Democratic Primary in a

eastern edge of the High Plains. The program, a producer service of Plains Cotton Growers, Inc., Lubbock, has succeeded each year since 1964 in preventing the spread of boll weevils across the concentrated cotton acreage west of the Caprock. Its cost is born jointly by Plains cotton producers, the U.S. and Texas Departments of Agriculture. USDA matches funds contributed by producers and the TDA.

The acreage of infested cotton mapped for spraying in the first application this year is well above the 142,000 first sprayed in 1977. Officials explained, however, that spraying last year began almost three weeks earlier on September 6.

This year weevil populations have been much smaller than normal as a result of an excellent kill on weevils in the 1977 program, plus a cold, dry 1977-78 winter and continued drought in the spring and summer. According to PCG Field Service Director Ed Dean, this fact made it possible to delay early spraying without endangering overall program effectiveness.

Ultimately it is expected that an aggregate of between 850,000 and one million acres will be treated this year. Spraying will be on a 12-day schedule, anticipating that three applications will be completed by the end of October. Soon after that time either harvesting or cold weather will destroy the weevils' food supply. Objective of the program is to kill a high percentage of weevils in the fall before they leave the fields and enter hibernation sites, thus greatly reducing the numbers available to infest young cotton each spring.

two with her aunt Mrs. Dee Sims, dined one day with Mr. and Mrs. Bob Bradford and spent Saturday afternoon in her old home with Mrs. Dale Miller. She and Mrs. Mayfield visited Friday afternoon with Mrs. J. E. Green and the Floyd Fuqua's, and made many pop calls. It was good to see this daughter of our good neighbors, the Walter Sim's. We all lived for over thirty years in the Center Community. Mrs. Sim's has good and not so good days in a rest home near the Horton home.

Mr. and Mrs. Floyd Montgomery of Plainview visited Friday evening with his sister, Mrs. Frank Dunn. Mrs. Dunn visited in the Floydada Nursing home Sunday afternoon. There she saw anxious old friends seeing loved ones. With Mrs. Anderson were Mr. and Mrs. Ausie Watson of Abilene and most of her local children, also children of Mrs. Carrie Cumbie who is not so well. All former Centerites.

Mrs. Ruby Leonard has been transferred from the nursing home to the hospital. We hope she will be better soon.

Mrs. Elmer Warren spent Tuesday night near Lubbock with her son Johnny and family, and returned home Wednesday in the rain. Sunday dinner guests at Mrs. Ola Warren's were Mr. and Mrs. Thomas Warren and Mrs. Fred Battey. Edwin Warren stopped by Monday.

Willie B. Aiken visited one afternoon with Mr. Charley Spence and brought some watermelons.

Mr. and Mrs. Louis Anderson and Wiley Rogers were among the group on the chartered bus who were in Dallas Saturday for a football game-the Cowboys and Cardinals.

Wet weather or not-the cannery goes on this last week canning loads of sweet

potatoes. The Senior Citizens had about 50 present Thursday. We regret the passing of our school superintendent of many useful years. Our sympathy is with the loved ones. I haven't seen so many teachers together since Normal School. (at the funeral)

FRUIT GROWERS CONFERENCE-Everyone interested or involved in fruit production is invited to attend the 1978 Texas Fruit Conference and Short Course at Texas A&M University, Oct. 3-4. A wide range of topics dealing with results of research and Extension programs will be presented, notes a horticulturist with the Texas Agricultural Extension Service. Special emphasis will be given to peach, apple, plum and blueberry production.

ENERGY USE AND HEAT OUTPUT of a small toaster oven is very small compared to that of a

**FACTORY WAREHOUSE**  
OF REMAINING STOCK  
**25% DISCOUNT**  
Picked up in Plainview, Texas  
Wide Selection of Bins - Accessories - Etc.  
(Sale Authorized by Chief Industries)  
**Western Ag Sales**  
See Bill Pigg or Len Sheets  
**CHIEF**  
The Grain Management System

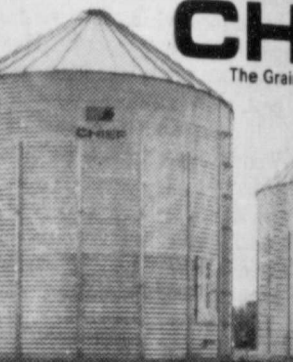

## The '79's Are Here!

See Them All Thursday, September 28 In Oden's Showroom  
The Beautiful New Chevrolet and Oldsmobiles Are Here  
Ready For Your Approval And Selection .....

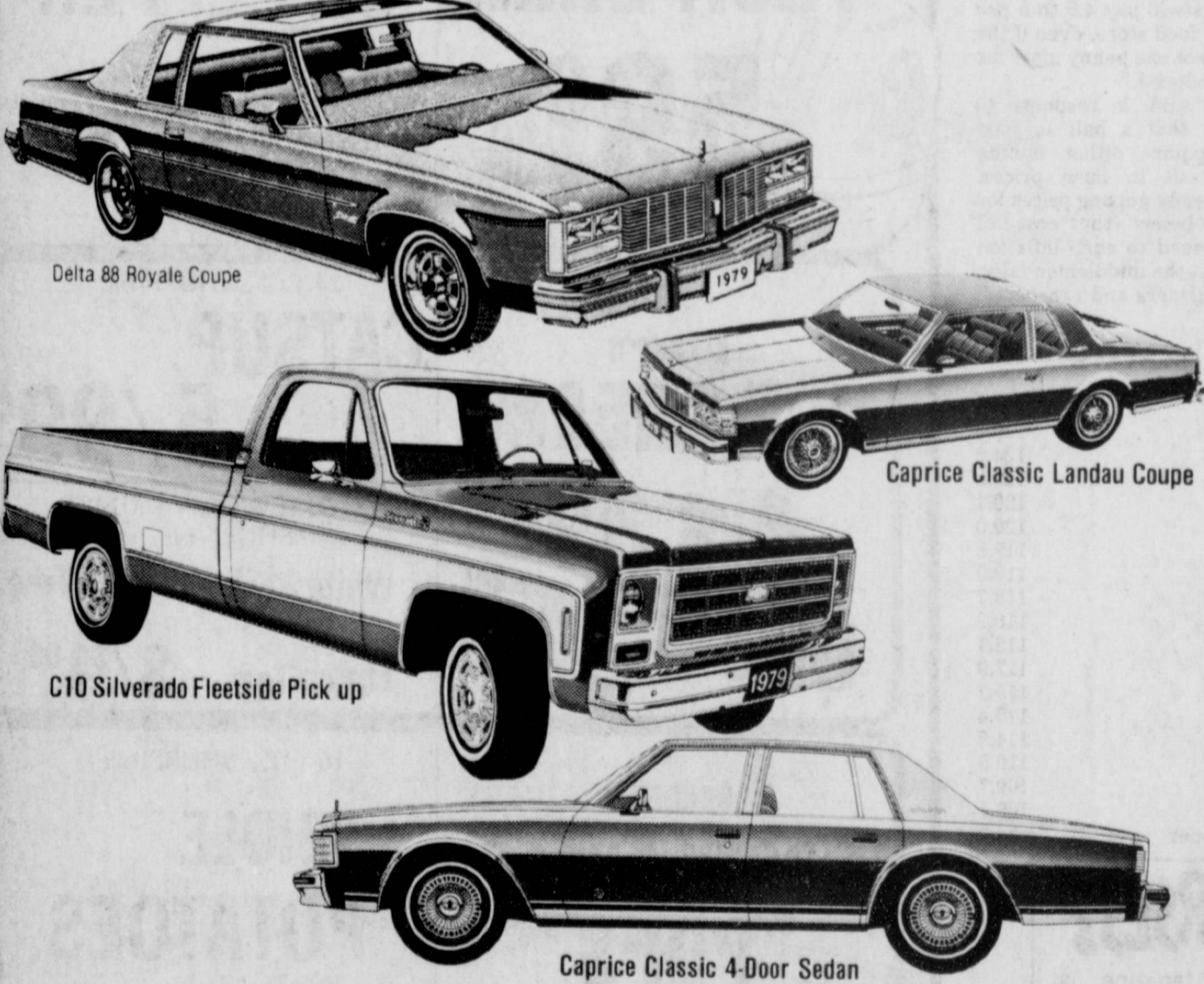

A WIDE RANGE OF NEW CARS TO FIT YOUR EVERY NEED, ALL DESIGNED WITH MORE ECONOMY, LUXURY & STYLE TO GIVE YOU THE BEST PERFORMANCE POSSIBLE TODAY.



## Oden Chevrolet-Olds Inc.

221 South Main

983-3787

## Center News

By Mrs. J.E. Green

September 25- Three months till Christmas! How time flies! And the weather has changed since last Monday. We are no longer dry. We had rain-slow, long, misty, rainy hours. Night and day. Grass is already getting green again, especially the weeds. It is wonderful stay at home weather! So news is about the same from all.

Mrs. Clay Muncy and Mrs. Fred Battey visited Miss Vera Meredith Saturday afternoon; and Mrs. Louise Hamilton came Sunday.

Mr. and Mrs. Darrell Smith of Tulia, and a brother-in-law, Hugh Starnes, also of Tulia, and Mr. and Mrs. Marion Carpenter visited Mr. and Mrs. Claud Carpenter Sunday.

Mrs. O. C. Vinson is back home at the Mennifee Apartments after several days in a Plainview hospital.

Mr. and Mrs. Hal Thomas, were in Plainview Sunday afternoon attending the 50th wedding anniversary of old friends.

Mr. and Mrs. Herbert Forman of Wichita Falls arrived Sunday morning at the home of his sister, at the Henry Brewers. In the afternoon they visited a brother, Buren Forman who has been moved from the hospital to a Lubbock Nursing Home. The couple returned to the Brewer home and spent Sunday night.

Mrs. Green visited Miss Esther Peck briefly on the way home from church Sunday.

Mr. and Mrs. Millard Watson visited briefly Saturday afternoon with her parents, the Henry Brewers, then their sons, the Dean Watsons, and took home with them the grandchildren to spend the night. Mr. and Mrs. Dean Watson attended a funeral in Lockney Saturday afternoon.

Mr. and Mrs. Clarence Ashton attended the birthday dinner Friday for her brother, Floyd Furgus. Another local sister and husband present were Mr. and Mrs. Joe Dunn, and son sister and husband came from Amarillo. Neighbors dropped in in the afternoon.

Mrs. Charles Horton of Alvin and son Bruce of Houston arrived Tuesday for a week of business and pleasure. In spite of the damp weather they saw relatives and friends. Betty Jo was house guest of Mr. and Mrs. O. G. Mayfield and Bruce of the Jack Fuqua's. Betty Jo spent a night or

## THE NEW RCA '79 MODELS HAVE ARRIVED...

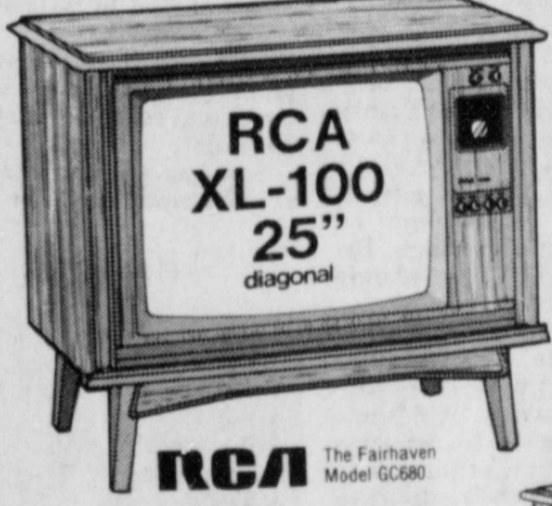

\$629<sup>95</sup>

Make your selection of the latest in wood grain veneer cabinet finishes.



\$779<sup>95</sup>

SELECT FROM OVER 45 TV MODELS STOCK

RS OF RADIAL TIRE MAKE MICHELIN THE TOP FOR YOUR TIRE DOLL \$899<sup>95</sup>

ER'S OK T Pharmacy & T.V. Floydada, Texas

## American Agriculture Newspaper Published

American Agriculture newspaper, published by Action Agency of Texas, has been published for nine days later. The Nellis' then showed representatives copies of the paper at a Nation rally. Delegates voted to endorse the publication as the official newspaper for the American Agriculture movement. Micki says the paper has

grown so fast that part of their hardware store now houses newspaper for the American Agriculture movement. Micki says the paper has grown so fast that part of their hardware store now houses newspaper equipment. The Nellis' 14-year-old son has also gotten involved and, Micki says, "He knows the business now almost as well as I do." (The Nellis'

also have an 11-year-old son.) While Micki mainly handles the newswriting and production aspects of putting out two papers, Alden serves as photographer, circulation and advertising manager. The papers are sent out for printing. Micki estimates that she and Alden work from 60 to 80 hours a week to get the papers out.

died in August 1977. He was a member of the Primitive Baptist Church. Survivors include a son, Harley of Dallas; a daughter, Mrs. Marvin Lyles of Bella Vista; six grandchildren; and four great-grandchildren.

## OBITUARY

### Noah O. Wright

Services for Noah O. Wright, 85, of Bella Vista, Ark., were at 10:30 a.m. in the Primitive Baptist Church here with Joe Jackson, elder, officiating. Burial was in Floyd County Memorial Park under direction of Moore-

Rose Funeral Home here. Wright died at 6:51 a.m. Sunday in Bates Memorial Hospital in Bentonville, Ark., after a brief illness.

He was born in Amarillo and moved to Floydada in 1905 before moving to Bella Vista several years ago. The retired farmer married Bonnie Mae Hopper in June 1916 in Lake View. She

USED PROPERLY, CHLORINE BLEACH whitens, brightens, cleans and disinfects laundry items.

While Chlorine bleach cannot be used on all products, it is safe on many, says Beverly Rhoades, clothing specialist with the Texas Agricultural Extension Service, The Texas A&M University System.

Read bottle instructions for correct usage and list of inappropriate fabrics, she recommends.

Remember your loved ones and friends with a memorial to Lockney General Hospital Memorial Fund. These memorials go toward equipment to help serve our community in the best way possible.

1/2 GAL. SLIM & TRIM

**ICE CREAM**

99¢

\$1.59 VALUE

171 OZ. FAMILY SIZE

**TIDE**

\$4.19

\$5.99 VALUE

12 OZ. MARYLAND CLUB EXTRA MEASURE

**COFFEE**

\$1.99

\$2.69 VALUE

ONLY 19¢

CUP or DINNER PLATE SAUCER, BREAD and BUTTER or FRUIT DISH

EXCLUDING CIGARETTES AND GAS

YOU CAN BUILD A 40 PIECE SERVICE LIKE THIS... FOR ONLY \$7.60 A \$49.20 VALUE!

APRIL 10TH 1978 THRU NOVEMBER 10TH 1978

WE GIVE GREEN STAMPS

**DOUBLE ON WEDNESDAY**

# BUDDY'S

STORE HOURS  
Mon.-Sat., 8 a.m. to 9 p.m. Sun., 9 a.m. to 8 p.m.  
VALUES EFFECTIVE THRU SATURDAY SEPTEMBER 30, 1978  
We Reserve the Right To Limit Quantities

WE GIVE GREEN STAMPS

**DOUBLE ON WEDNESDAY**

<p>FRESH GREEN <b>ONIONS</b> 4 BUNCHES \$1.00</p> <p>SUNKIST <b>ORANGES</b> 39¢ LB.</p> <p>CELLO HEAD <b>CAULIFLOWER</b> 99¢</p> <p>1 LB. CELLO BAG <b>CARROTS</b> 4 FOR \$1.00</p>	<p>DECKER 3 LB <b>CANNED HAM</b> \$5.99</p> <p>DECKER 12 OZ <b>BOLOGNA OR SALAMI</b> PKG. 98¢</p> <p>"HOT AND READY" FROM OUR DELI WILSONS <b>SMOKED SAUSAGE</b> \$1.09 LB.</p> <p>BULK PACK COVERED WAGON <b>BACON</b> 59¢ LB.</p> <p>12 OZ. TALL KORN <b>FRANKS</b> PKG. 79¢</p> <p>FAMILY PACK <b>GROUND BEEF</b> 99¢ LB.</p>	<p>8 OZ. BELL <b>YOGURT</b> 3/89¢</p> <p>45¢ VALUE</p> <p>5 LB. WHITE SWAN <b>SUGAR</b> 29¢</p> <p>WITH PURCHASE OF 4 LIGHT BULBS \$1.09 WITHOUT PURCHASE</p> <p>180 COUNT KLEENEX <b>NAPKINS</b> 59¢</p> <p>89¢ Value</p> <p>100 COUNT KLEENEX <b>FACIAL TISSUE</b> 3/\$1.00</p> <p>45¢ VALUE</p>
<p>2 LB. WATER MAID <b>RICE</b> 69¢</p> <p>87¢ VALUE</p> <p>10 OZ. HILLS BRO'S <b>COFFEE</b> \$3.39</p> <p>\$4.49 VALUE</p> <p>1 LB. FLESHMANS "QUARTERS" <b>MARGARINE</b> 79¢</p> <p>\$1.19 VALUE</p> <p>5 OZ. FREEZER QUEEN <b>BEEF-TURKEY-OR SALISBURY ENTREES</b> 4/\$1.00</p> <p>45¢ VALUE</p> <p>1 1/2 LB. HONEY GRAIN <b>BREAD</b> 3/\$1.00</p> <p>73¢ VALUE</p> <p>8 OZ. CONTIDINA <b>TOMATO SAUCE</b> 6/\$1.00</p> <p>25¢ VALUE</p> <p>6-32 OZ. REGULAR OR DIET <b>DR PEPPER</b> 99¢</p> <p>\$2.09 VALUE PLUS DEPOSIT</p> <p>10 OZ. FRITOS <b>TACO DIP</b> 59¢</p> <p>79¢ VALUE</p> <p>10 PACK <b>FRESHEN UP GUM</b> 89¢</p> <p>\$1.19 VALUE</p> <p>13 OZ. JUST WONDERFUL <b>HAIR SPRAY</b> 69¢</p> <p>\$1.09 VALUE</p>	<p>25 LB. GLADIOLA <b>FLOUR</b> \$3.39</p> <p>\$4.69 VALUE</p> <p>32 OZ. HUNTS <b>CATSUP</b> 79¢</p> <p>\$1.13 VALUE</p> <p>16 OZ. <b>MIRACLE WHIP</b> 69¢</p> <p>95¢ VALUE</p> <p>12 OZ. FUN SIZE <b>CANDY</b> \$1.49</p> <p>\$1.99 VALUE</p> <p>40 COUNT <b>PLATES</b> \$1.19</p> <p>\$1.69 VALUE</p> <p>15 OZ. WHITE SWAN <b>PORK &amp; BEANS</b> 3/89¢</p> <p>34¢ VALUE</p> <p>12 OZ. LIQUID <b>LYSOL DISINFECTANT</b> 79¢</p> <p>\$1.51 VALUE</p> <p>32 OZ. ATKINS HAMBURGER <b>DILL PICKLES</b> 69¢</p> <p>\$1.03 VALUE</p> <p>5 BAR PACK <b>MOUNDS OR ALMOND JOY</b> 59¢</p> <p>99¢ VALUE</p> <p>3 OZ. LIPTON <b>INSTANT TEA</b> \$1.89¢</p> <p>\$2.79 VALUE</p>	<p>16 OZ. FROZEN <b>MRS GOOD COOKIES</b> 79¢</p> <p>\$1.19 VALUE</p> <p>EL CHICO <b>MEXICAN-ENCHILADA -QUESO DINNERS</b> 59¢</p> <p>79¢ VALUE</p> <p>4 ROLL NORTHERN <b>BATHROOM TISSUE</b> 79¢</p> <p>\$1.19 VALUE</p> <p>JUMBO ROLL TUF AND READY <b>PAPER TOWELS</b> 59¢</p> <p>89¢ VALUE</p> <p>7 OZ. RENUZIT SOLID <b>AIR FRESHENER</b> 3/\$1.00</p> <p>59¢ VALUE</p> <p>42 OZ. WHITE SWAN <b>SHORTENING</b> \$1.19</p> <p>\$1.69 VALUE</p> <p>1 OZ. (SNACK) <b>CRACKER JACKS</b> 8/\$1.00</p> <p>19¢ VALUE</p> <p>5 OZ. AMERICAN BEAUTY LONG <b>SPAGHETTI</b> 59¢</p> <p>83¢ VALUE</p>

Office Skills Course To Be Scheduled

AMARILLO, Texas - Technical and the Caprock Community College will sponsor an Office Skills Course. The training course consists of typing, bookkeeping and speedwriting. In interested in taking the course or would like more information, contact Kathy Green 983-5100. The starting date and place will be determined after a survey is taken of the community interest in the course.

conventional range. Linda McCormack, resource manager with the Texas Agricultural Extension Service, The Texas A&M University System.

REHOUSE SALE

NING STOCK

SCOUNT

Plainview, Tx.

lection of

ssories - Fans

by Chief Industries)

n Ag Sales

en Sheets 983-52

HEEF

sin Management System.

at 1 figures show head of cattle on feed for a 21-per-cent jump year and two per cent over July, Brown said, and are still taking of higher prices to group some of their added that in spite ent isolated ers, growth has ptures and made ctical to keep large many cases.

News

erans Administra- booklet on veter- has been re- cassette tapes for the blind. The tapes work of the Blinded Association

assettes cover VA for former service- women, and their ts or survivors. re available to blind on request by writ- Association at 1735 St. N.W., Washing- 20036, or by calling 410.

of the cassettes have to VA counselors with the blind and distributed to Veterans Associa- at their ann-

field director EL Moore, Jr. said cassettes contain "six information on VA for the blinded veter- ing compensation, education and med-

booklet from which were made, "Fed- Dependents," can be ed from the Super- of Documents, U.S. ment Printing Office, gton, D.C. 20420, or consumer Information Department 0297, Colorado 81009. The \$1.50.

Cedar Hill News

By Grace Lemons

About four and one half inches of rain fell in some parts of Cedar Hill this week and it still looks rainy. Jim Conner reports four inches. Funeral services for Fred Miller, 82 were held Friday at 11:00 a.m. in the Justin-

Mason Funeral Home Chapel in Post. Graveside services followed at East Mond Cemetery at Matador. Rev. Conrad Ryan, pastor of United Methodist Church officiated for both services. Miller died Tuesday night

Sales Tax Office Opens In Plainview

AUSTIN -- State Comptroller Bob Bullock Monday announced the opening of a new field office in Plainview to serve taxpayers in Parmer, Castro, Swisher, Briscoe, Motley, Hale and Floyd counties.

The new office is located at 3109-B Olton Road, Winchester Square, in Plainview and will be open from 8 a.m. until 5 p.m. Monday through Friday. The telephone number is 293-5288.

Gene Cannon is in charge of the new office.

Bullock invited businessmen and women from the counties to be served by the new office to drop by and get acquainted with Mr. Cannon and the other tax experts who will be serving them.

"It's a heck of a lot easier -- and more pleasant -- to deal face-to-face with someone you know and trust than trying to communicate with a computer in Austin," Bullock said.

"It saves everyone involved time and money to have our people nearby to provide help when it's needed, and that is exactly what field offices such as this in Plainview allows us to do."

Quick Takes

Situation comedies are the most popular of TV programs reports the A.C. Nielsen rating company. Adventure shows are second.

One out of every 2 or 3 executives asked to move by their companies this year will refuse -- largely because of their wives. According to one firm specializing in moving executives, a wife's desire not to relocate is the chief reason for the turn-downs. The company says that 10 years ago only 1 out of 10 executives declined to move.

The crime rate has been rising faster among women than among

men in the last few years a study prepared for the Law Enforcement Assistance Administration reports. But the report finds that women are more likely to commit embezzlement, fraud or forgery than crimes of violence. What's behind the trend? One of the researchers says, "With the women's movement, a much greater proportion of women are working outside the home, which provides more women with opportunities to embezzle and commit fraud."

Workers would experience less stress with 2 vacations a year than with a shorter workweek a study by the Union of German Doctors indicates. The study says that a second

vacation is preferable because during the shorter workweek, the worker is expected to accomplish the same amount of work in less time -- resulting in increased stress.

Safety air bags are inflationary in more ways than one. Experts say that the air bags will add an extra \$200-\$300 to the price of a new car when they become mandatory in 1981. And, ironically, although the bags are supposed to be increasing passenger safety, it's expected that auto insurance rates will rise because once an air bag inflates, the cost of replacement is about \$700.

after a short illness. He was married to Lee Fortenberry who preceded him in death in 1919. They made their home in Cedar Hill at that time. He is survived by one brother, Harry of Lubbock and four sisters; Mrs. J.H. Hardberger of Lubbock, Mrs. L.A. Grown of San Antonio, Mrs. J.H. Miles of Dallas, and Mrs. W.M. Young of Burkburnett. Mr. and Mrs. Robin Fortenberry Mr. and Mrs. J.R. Kelley, Norma Welch and Clara Mize attended the services.

Mr. and Mrs. W.E. Lackey accompanied Wanda DuBois of Floydada and Thada Fowler of Silverton to Burleson where they visited with Mr. and Mrs. Greer Lackey and family several days last week.

Temp Phillips was called to the bed side of her nephew, Jimmy Mizer of Pampa who is confined in High Plains Baptist Hospital in Amarillo and is very ill.

Mr. and Mrs. Cephus Fortenberry visited their daughter and husband, Mr. and Mrs. Troy Smith in Dumas Tuesday and Wednesday.

Terri Harris of Floydada is spending a few days with her grandparents Mr. and Mrs. Cephus Fortenberry.

Mrs. Carl F. Lemons visited Edna Lackey in Lockney last Tuesday afternoon.

Sylvia Yeary of Lockney and Donna Yeary spent several days last week at Horner Lake.

Jackie Thompson and visited their daughter, Glenda Kay as they were returning after taking a truck load of food to Fairfield to the children's home.

Rev. and Mrs. Jackie Thompson went to Level-land on business Thursday.

A birthday dinner was given in honor on Mrs. Marvin Lemons of Lockney in the home of Mr. and Mrs. Carl F. Lemons. Others present were Marvin Lemons, David, Jessica and Diana, and Mr. and Mrs. Phil Lemons, Twyla and Traca.

Nannie Fortenberry is reported to be improving nicely in the hospital in Amarillo after sustaining injuries from a fall in her home at Adrain.

Mr. and Mrs. Garland Tucker and Mr. and Mrs. Fred Fortenberry of Lockney went to Lake McClelland Lake camping until Wednesday when they returned home.

Thursday of last week Mr. and Mrs. Ricky Breckenridge and Cindy Michelson of Plainview ate supper with Mr. and Mrs. Garland Tucker.

Mr. and Mrs. Tom Fortenberry visited Mr. and Mrs. Lafayette Boone, Donita and Mr. and Mrs. Don Vick in Lubbock.

Rev. and Mrs. Jackie Thompson spent one night last week with Mr. and Mrs.

Arizona Bronco Busters

Ruddy-faced cowboys wipe sweat from their faces and gaze into the steaming sun. Horses, equally hot, whinnying, offer resistance to the commands of their riders, bucking furiously. But the cowboys' persistence wins out -- they break the horses, racing them across dust covered hillsides, in the vast, deathly still mountains of Arizona.

Later in the day a glorious pink, purple and gold sunset frames a small corral and barn where the cowboys unsaddle the horses they broke hours before. As the sun drops beneath the horizon, the cowboys water their horses at a picturesque mountain pool while they refresh themselves, relax and enjoy a cold Miller High Life.

When these scenes sweep across the country this year via television airwaves, another television commercial will have portrayed the Miller Time theme for American viewers.

That is the intent of the Miller Brewing Company, which recently completed work on a Miller High Life commercial, entitled "Bronco Busters," shot entirely on location in Arizona. This past spring Miller representatives, as well as executives from McCann-Erickson, Miller's advertising agency, and from Bob Gaffney Productions, filmmakers, gathered in Arizona to shoot the commercial.

Three days shooting, 12,000 feet of film, dozens of takes and retakes were blended, skillfully, into 30 and 60 second television spots.

Commercial filming is the same thing as regular movie making, but is done in much less time, according to Bob Gaffney, president of Bob Gaffney Productions and the man whose eye has overseen every operation connected with filming this commercial. "Commercial filming is more intense, with far greater time disciplines than regular films," said Gaffney, a three-time short subject Academy Award nominee.

Gaffney spoke about the rigors of commercial filming during a break on the last of three filming days. It was easy to understand what he meant. Two nights in a row, he and the crew waited patiently for the sun to hit a



PANORAMA -- Horses and riders, on cue from the camera man, race down a hillside in a dust covered corral. The scene was filmed from atop an equipment truck on location.

certain angle in the sky, in order to capture the kind of sunset that has become the hallmark of "Miller Time," the end of a long, hard day.

One evening, he circled the action in a helicopter, legs and camera dangling from a side opening, attempting to film a hillside racing scene from a greater, more panoramic angle. While the cowboys watered their horses in the mountain pool at sundown, Gaffney caught part of the action while floating on a rubber raft, outfitted with one of the cameras.

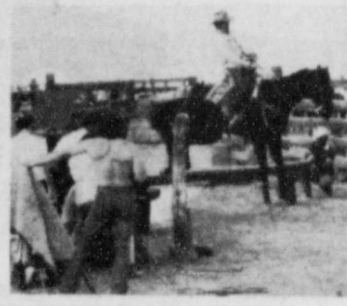

SETTING UP -- One of the more time-consuming aspects of filming is the set up. Here, the crew watches as the actor and horse jump the fence for the first of many times, working until the scene is correct for filming.

As intense as this kind of filming is, it is just another cog in a large, three-month production wheel which begins to turn on the storyboard at the advertising agency and ends up on the TV screen.

"The original idea has everyone's input," said Jeffrey Palmer, an account supervisor at McCann-Erickson in New York. Palmer, along with creative director Henry Holtzman and others from McCann, sit down with Jon Garner,



CLOSING SCENE -- The conclusion of the Miller High Life "Bronco Busters" commercial was filmed near mountains. Filming was delayed until the evening so the sun would hit a precise angle in the sky.

Miller High Life brand manager, and others in Miller's Brand Management department and consider the commercial idea.

When the idea is accepted, the agency will contact commercial filmmakers, who will come up with "bids," or samples of total production costs. Company and client will decide on the most acceptable bid and move into production.

Involvement at this point is threefold -- with the Miller Brewing Company, McCann-Erickson and the filmmaker.

The three organizations work together selecting locations, casting and organizing production. Input from Miller's Marketing Department, Palmer said, is essential, because the "final commercial represents a job well done. Miller's key advertising communication. They judge the merits of an idea, suggest



The ancient Greeks believed that if they carried magnets, two brothers could live together in harmony.

TODAY IS THE DAY.....



Riviera

See The All New '79 Model Buicks, Pontiacs & G.M.C'S With New Features To Please Your Eye As Well As Your Purse!!

DON'T MISS THIS GALA SHOW

•FREE REFRESHMENTS

•FREE GIFTS FOR ALL



BONNEVILLE BROUGHAM SEDAN

KEEP THAT GREAT GM FEELING WITH GENUINE GM PARTS

CITY AUTO INC.

201 East Missouri

Buick-Pontiac-GMC

983-3767

Quick Takes

Thousands of hospitalized pregnant women may be subjecting their unborn children to drugs and procedures that could be dangerous -- because they don't know they're pregnant. Two N.J. gynecologists screened women between ages 12 and 50 who entered a hospital over a 4-year period and discovered that 56% who were pregnant unfortunately didn't know it. To reduce the risk, women of child-bearing age should be routinely given a pregnancy test when admitted.

The Most Common Grammar "Mistakes"

Confused about whether to use "shall" or "will," "can" or "may"? If so, you have more company than you may think says Dr. Theodore Kiffer, an associate professor at Penn State. Kiffer believes that if you drew up a list of the 10 most-common grammar mistakes in America today and the 10 most-common errors of 400 years ago, you'd be surprised at the similarities. The

reason, he says, is that splitting infinitives and but simply vicarious have come down to Old English and no basis for their existence. According to Kiffer, these rules haven't been sticking to make the rules but has made them we've done is to make the emphasis has been place," says Kiffer. "exciting students and turning it into something

WHAT ONE PERSON CAN DO Elizeard Bouffier, Planter of Trees

In the early part of this century, a young man came upon a desolate upland region in the French Alps where nothing grew but wild lavender. There were no trees, water was scarce, villages were long deserted and the few inhabitants were primitive and hostile. Yet the traveler met a shepherd who invited him to stay the night in a sturdy house that had been rebuilt from a ruin. The shepherd, who lived alone, puzzled his guest by taking out a sack of acorns that evening, selecting good ones in groups of ten and discarding those which were cracked or too small. He counted 100, then went to bed. Next day, the traveler accompanied his host on a strange journey. The shepherd, with his sack of acorns, and an inch-thick iron rod

about eighteen inches long, climbed up to a wind-swept ridge. Again and again he plunged his rod into the desolate earth and planted an acorn in each hole. He was planting oak trees, and had been doing so for three years -- about 100,000 in all, of which he expected one-tenth to survive.

The shepherd, whose name was Elizeard Bouffier, related that he had once owned a farm in the lowlands, had retired here at the age of 50 after the death of his wife and son. He was convinced this land was dying for want of trees and vowed, if God gave him life, he would plant many more.

Twenty-five years later, the traveler returned to the region. It had come to life. Water had reappeared, and willows, rushes, meadows, gardens and flowers. The forest, now five miles long and nearly two wide, had brought resurrection. Young farming couples now live there. Elizeard Bouffier lived on till 1947, a man whose hope gave birth to life.



It is believed the tuxedo is so called from being first worn at the Tuxedo Club in Tuxedo, New York.



Arabs used to decorate their camels with blue glass beads to ward off evil spirits.

NOW... A BETTER

If you buy your new TV or VCR you can eliminate the added expense of each by coming in today for our new lower "In-The-Cartoon" price!

INSTALL IT YOURSELF

LITTON MICROWAVE

MIZE'S NEW

LOW PRICE

\$299

SUGG. LIST 349.95

MIZE PHARMACY



RUGGED COMFORT NO LACES

LARGE SELECTION OF SIZES AND WIDTHS

RED WING

104-06 North





"A really bad day at the office, Charles?"



Facts from a pro on driving to survive.

Q. Why are some yield signs red and others yellow? Should they be treated the same way? —L. G., Seminole

A. Both signs require you to yield to traffic at an intersecting street; however, the yellow is gradually being replaced by the red. Texas and other states are participating in a new system of traffic signs in which visual cues substitute for word messages. The new red color distinguishes the yield sign from the yellow cautionary signs and as with the red stop sign, indicates that there is a specific procedure you must observe.

Q. Our children enjoy riding in our house trailer on long vacation trips. Although they keep themselves amused this way and can't bother my husband when he drives, I wonder if it is safe. —P. J., Cuero

A. No. In fact, it is against the law. Any abrupt movement of the trailer could toss them against a dangerous object or cause something to fall on them and injure them. Instead, keep your children buckled up and occupied in the back seat of your car with games, books and puzzles.

Q. Living on the Gulf Coast, I'm no stranger to rain. I know hydroplaning tires are dangerous. At what speed does hydroplaning begin, and what can I do to avoid it? —B. N., Friendswood

A. Hydroplaning—losing traction on a wet road surface—can begin at speeds as low as 30 mph. At 55 mph or more, the tire can lose complete contact with the pavement, causing you to lose control of your steering and braking. Extra-wide tires and tires with thin threads will hydroplane at lower speeds. During a storm or when there is standing water on the road, slow down. And avoid driving with badly worn tires.

If you have a question on driving, send it to: Texas Office of Traffic Safety, P.O. Box 1165, Austin, Texas 78767

Shop Floyd County First And Save

Mexican Produce Market In Texas Is Not Large

AUSTIN—Most of the produce available in Texas markets is grown right here in the state, according to research done by the Texas Department of Agriculture, Commissioner Reagan V. Brown has reported.

"Several farm groups have indicated their concern over the amount of fresh produce imported from Mexico, but this report shows that only 18 per cent was brought into Texas during the fiscal year ending September 1977," Brown said. "Of the total weight imported, one third was made up of commodities not produced in Texas on a commercial basis."

Texas packers import asparagus, bananas, coconuts, mangos, nectarines, papayas, garlic, and pineapples, none of which are grown in the state for market.

Of the 21 products which could be considered competitive, 14 of them have been increased in production in the past 20 years in Texas. They are cabbage, cantaloupes, cucumbers, honeydew melons, okra, onions, parsley, peppers, squash, turnips, watermelons, grapefruit, oranges, and peaches.

Only three of the seven remaining which have shown declines in production indicate a background that could include Mexican competition as a possible reason for continuous declines. Those three are tomatoes, strawberries, and carrots.

"Even with these crops, the correlation of imports to the years when domestic production decreased is not definitive, except possibly in the case of strawberries."

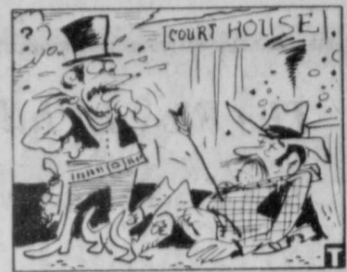

Judge Roy Bean, a saloon-keeper and justice of the peace on the West Texas frontier, once fined a corpse \$40 for carrying concealed weapons.

Got Heating Or Plumbing Problems?

Call

HOLMES PLUMBING

AUSTIN OR STEVE

983-2251

6:30 - 9:30 a.m. and 5:30 p.m. Until?

YOUR GARDEN



Improving The Soil

To make the best use of the soil in your garden, you should know its properties. Before you can improve it, you must know its difficulties. You can have your soil tested professionally at agricultural stations and universities, or do it yourself with soil-test kits.

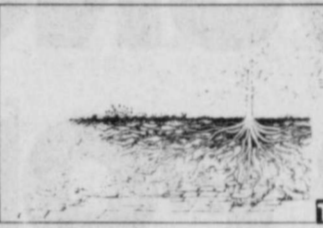

IS YOUR SOIL all it should be?

Slightly acid soil is best for most plants. A soil's pH balance is a measure of its acidity or alkalinity. Few plants will survive in soil more acid than pH 4 or more alkaline than pH 9, pH 7 is neutral. Most garden soil is somewhat acid and tends to become more so as fertilizers and humus are worked in and various chemicals are leached out.

To increase alkalinity, use finely ground limestone. To increase acidity, use flowers of sulfur. Both cures are available at most garden supply centers, as is peat moss, which is mildly acidic. A new book for gardeners,

the Reader's Digest Illustrated Guide to Gardening, points out that of the 16 elements known to be necessary to plant growth, three—carbon, hydrogen and oxygen—come from the air and water. The rest are from the soil. Nitrogen, phosphorus and potassium are needed in the largest amounts, are used up the fastest and are therefore the chief ingredients of most fertilizers.

Keeping the right amount of the right chemicals in your garden soil can make a better garden more of a sure thing.



THEN: The 19th century was one of seemingly impossible breakthroughs: The pony express established communications across the 3,000 mile wide continent in 1860 by making the final connection between St. Joseph, Missouri and San Francisco in a mere 240 hours; then the east and west coasts were linked by a transcontinental telegraph line in 1861, making it possible to relay a telegram across the country in only two hours.

LATER: The early part of the 20th century saw another breakthrough. The relics from the crypt of Egyptian Pharaoh Tutankhamun were seen for the first time in over 3,000 years—relics that make up the award-winning "King Tut" art exhibit currently touring the United States.

NOW: Not only kings can cross the country with ease. Telephones do it today in seconds, and satellites beam live television pictures across oceans. Merit cigarette's new book, Breakthrough!, is getting around quickly, too. This hardcover book features reproductions of the original headline stories of great human achievements from 1851 to 1976. It's available free during the month of August in special store displays with the purchase of a carton of Merit, for its breakthrough in cigarette taste technology.

Looks Here

Johnson, M.C. District, Texas

WASH. D.C.—

EUROPEAN

Well

since they are

of ambitions of

since ancient

MODERN

FEARS

because

have been able

for critical

threatened

forces. Japan

that protect-

since her de-

WAR II.

HAS

BEEN

The change is

when num-

are put to-

appraise the

attitud-

growing might

Union and our

decline.

THEY SEE

BASES LITER-

CLINGING THIS

DR. GLICK SEEKS TO

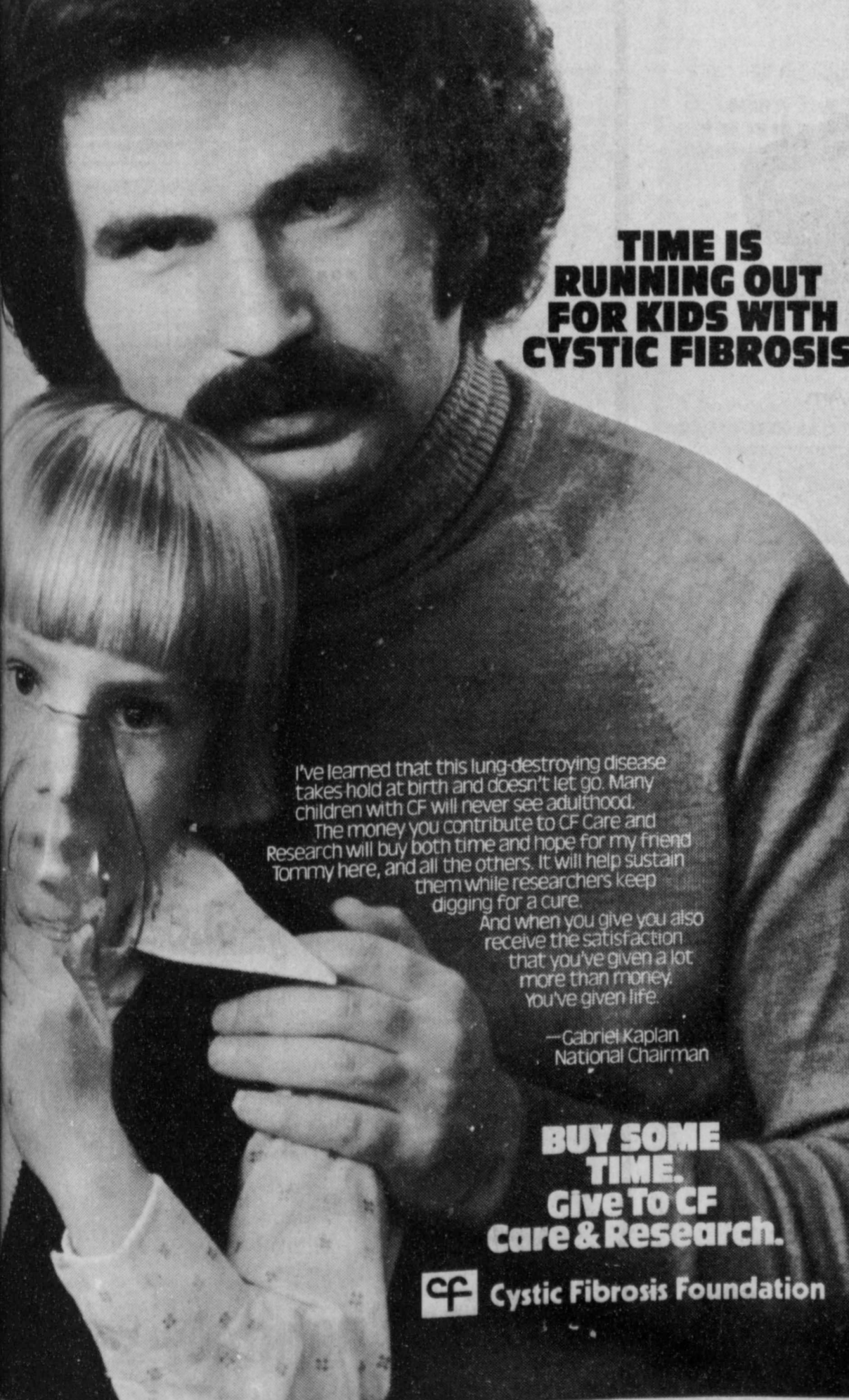

TIME IS RUNNING OUT FOR KIDS WITH CYSTIC FIBROSIS. THEN and NOW

I've learned that this lung-destroying disease takes hold at birth and doesn't let go. Many children with CF will never see adulthood. The money you contribute to CF Care and Research will buy both time and hope for my friend Tommy here, and all the others. It will help sustain them while researchers keep digging for a cure. And when you give you also receive the satisfaction that you've given a lot more than money. You've given life.

—Gabriel Kaplan, National Chairman

BUY SOME TIME. Give To CF Care & Research.

Cystic Fibrosis Foundation

Advertisement for Caldwell's Boll Buggy. Features a large illustration of a hand holding a \$200 bill. Text includes: 'Pre-Harvest Special', '\$200 Factory Rebate on Caldwell's Boll Buggy', 'Caldwell will mail you a \$200.00 cash rebate if you purchase a Caldwell Boll Buggy prior to September 30 from one of their authorized dealers.', 'SAVES MONEY ON HARVEST', 'INCREASES HARVEST BY 30%', 'ANSLEY & SON', 'PLEASE GIVE US A CALL', 'Clarence Ansley 806-652-2481, Bill Fewell 806-652-3629', 'LOCKNEY TX.'



# If It's Results You Want - It's CLASSIFIED ADS You Need

**HOUSES FOR SALE**

Several good three bedroom homes for sale. Wilson Bond, 983-3573. tfe

Nice two and three bedroom homes for sale. Insurance and title at 983-3261. tfe

Home for sale: 2 bath, large storage, built-in kitchen, First National Lockney. Life

Living 3 bedrooms, 2 1/2 baths, out-look grill, other features. Doris McLean tfe

**FARMS AND ACREAGE**

WANTED TO BUY irrigated or dryland farm in Floyd or surrounding area. Write Box XRO, c/o Hesperian, Box 700, Floydada. tfe

**FARM MACHINERY**

**NORRELL TRACTOR PARTS** for tractor and irrigation supplies and accessories. tfe

FOR SALE: Model 33 John Deer Stripper 983-3305 tfe

**BUSINESS SERVICES**

**C-D-J INSULATION** can help save your dollars. For information call 983-2601.

C-D-J 66 7-day service, car wash, oil change, Gas service, U-haul rentals. Located on Matador hwy. 983-2601.

**INSULATION** Fire-Resistant. Installed and Guaranteed. MARR Insulation Co. Lockney 652-3593. L-tfe

FOR YOUR portable disc rolling needs call Lawson Bros., Welding and Equipment. 983-3940, Floydada. T-tfe

**COW POKES** By Ace Reid



"Jake, I just guaranteed he'd jump into a trailer... nothin' wuz said about him jumpin' out!"

THIS FEATURE SPONSORED BY  
**Floydada Real Estate & Insurance Agency**  
**AUTO, FIRE & FARM INSURANCE**  
 Jim Word --- Phone 983-2360

**TURNER REAL ESTATE**  
 983-2635 Farms Ranches Floydada, Texas

**Hollis R. Bond Real Estate**  
 PHONE 983-2151  
 107 S. 5th FLOYDADA

**DR. O. R. McINTOSH**  
 OPTOMETRIST  
 316 S. Main Telephone 983-3460  
 FLOYDADA, TEXAS

**BIG REMUDA**  
 By Carter White  
 92 True Stories About Horses  
 On Sale At  
 Office And Art Supply Center In Floydada  
 The Lockney Beacon In Lockney

**GROUND RIG AND AERIAL APPLICATION**  
 FOR  
 COTTON DEFOLIATION  
 ★ **LONE STAR CHEMICAL INC.** ★  
 652-2761  
 RICK KELLISON 652-3504  
 DEANIE HENDERSON 652-3434  
 EVANS GIN 652-3765 L-tfe

**Thomason Meat Co.**  
 1 Mile North Fair Barn on FM Road  
 Number 378 on Lone Star Highway  
 114-118 N.E. 8th, Lockney, Texas

**WE FEATURE LOCAL PEN FED BEEF**

**CUSTOM SLAUGHTERING AND PROCESSING**  
 KILL CHARGE \$5<sup>00</sup> BEEF EACH  
 PROCESSING CHARGE 12<sup>c</sup> LB.

SLAUGHTER DAYS  
 MONDAY AND THURSDAYS

**WE ALSO HAVE**  
**30 Lb. Beef Paks**  
 CONSISTS OF STEAKS, ROASTS  
 AND FRESH GROUND BEEF

FORMERLY LOCKNEY MEAT CO.  
 114 N.E. 8TH LOCKNEY, TEXAS  
 806-652-3346

**FOR SALE**

FOR SALE: Top-Hogs Lean-Corn Fed, Bacon type. Excellent quality. Call Lynn Campbell 983-2717 10-15c

FOR SALE: Heston head hunters, 4 rolls for Massey Combine. 983-2603 10-8p

FOR SALE: Rabbits, 983-5165 before 5 p.m. 983-3396 after 5 p.m. tfe

FOR SALE: Singer Sewing Machine, touch and sew, excellent condition. Attachments included. 983-3927 tfe

FOR SALE: Vincent Bach Stradivarius Silver trumpet almost new 983-5003 tfe

FOR SALE: 1-560 IHC Diesel Tractor, with a IHC Mod-30 Basket stripper, 1-Shop made cotton-ricker, 995-3683, or 995-4232; Tulia, Texas L10-14P

FOR SALE: Sears space saving compact dishwasher was \$274.95 now \$169.95. Sears, Floydada. tfe

FOR SALE: Sears trash compactor was \$274.95 now \$199.95. Sears, Floydada. tfe

FOR SALE: Sears 19" color television, now \$389.95, was \$456.95. Sears, Floydada. tfe

FOR SALE: Good G.E. electric Dryer and Whirlpool Washer. See at 419 So. Main Lockney Life

FOR SALE: Armstrong Flute \$150. 983-5052 10-1p

FOR SALE: Used Nation-wide trailer, fiberglass 4x7 wood floor. Good condition \$375.00 Sleeper unit for pick-up, insulated and carpet walls. Good Condition-\$75.00 309 W. Georgia, 983-3945. tfe

FOR SALE: 20 feet fishing barge with 35 horse Johnson motor, and trailer. \$1250 Phone 983-2240, 127 W. Kentucky. tfe

**For Sale**

FOR SALE: Motorcycles; 1974 Honda 200, street bike, 18,000 miles \$550.00; 1974 Suzuki 380, 11,000 miles, \$550.00. Can be seen at City Auto. 9-28C

FOR SALE: Young laying hens, \$3.00 each. 652-3414. Life

TOMATOES-15 cents per lb. 983-2671 10-1p

FOR SALE: Piano \$60.00 983-5251 after 5 p.m. 10-15c

FOR SALE: Large trampoline. 652-3183 L9-28c

FOR SALE: Sweet Potatoes, Located 4 1/2 mi. South of Valley School. Tel. 806-469-5387 Joe Edd Helms L10-1c

FOR SALE: Floor furnace without vent pipe. Will sell cheap. Also, 4 bar stools. Call Terry 983-2294 ttp

FOR SALE: Four electric classroom Olivetti typewriters, \$150 each; and four manual classroom Royal typewriters \$75.00 each. May be seen at high school. 983-2340

FOR SALE: Used stoves and refrigerators. Caprock Appliance, 652-3721, Lockney L10-1c

MATRESSES. New or renovated. For appointment call City Trim Shop. 983-2332, Floydada. T-tfe

REMEMBER your loved ones with a living memorial to the Caprock Hospital Auxiliary Memorial Fund. Mrs. Ben Whitaker, Treasurer. T-tfe

FOR SALE: Stove and refrigerator, bed frame, box springs and mattress, dining room table and chairs. 983-2168 tfe

**AUTOMOTIVE**

FOR SALE. 1971 L.T.D. 2 door, 400 engine. Also 1952 Ford pickup. New paint job and original V-8 engine, just overhauled. 652-2637 L-tfe

FOR SALE: 1973 Ford 1/2 ton pickup 4-speed, V-8, power steering, power brakes. See at 206 SW 1st, Lockney L-tfe

FOR SALE: 1978 Ford Crewcab (4 door) Pick-up Cust-Rang F 250, 400 eng, 4sp 9600 mi. below book 983-2631 or 983-2101 after 5 p.m. 9-28p

FOR SALE: 1975 Dodge Monaco Broughan full size, loaded, excellent condition. C.E. Tyer, 904 S. 4th 983-2269 10 10-15c

**CLASSIFIED RATES**

CLASSIFIED ADVERTISING RATE: 10 CENTS PER WORD FIRST INSERTION; 7 CENTS PER WORD EACH SUBSEQUENT INSERTION. MINIMUM CHARGE \$1.50. CLASSIFIED DISPLAY RATE: \$1.20 PER COLUMN INCH. CARD OF THANKS: \$1.50.

CLASSIFIED ADVS. MUST BE PAID IN ADVANCE.

**WANT A GOOD BUILDING? CALL US**  
**MORTON BUILDINGS** Plainview  
 806-293-4386 Box 928

**HELP WANTED**

Addressers Wanted IMMEDIATELY! Work at home-no experience necessary-excellent pay. Write American Service, 8350 Park Lane, Suite 127, Dallas Texas 75231 10-8p

NEED Experienced mechanic. Also a wash boy. Apply in person. City Auto, Floydada 9-28c

**WANTED**

Will do custom defoliating \$1.60 per planted acre. Call 652-3823 or 652-2604 L10-1p

**WANTED TO BUY**

INTERESTED in good used washer and dryer. 983-2269 after 6 p.m. 10-15c

**BUSINESS OPPORTUNITIES**

**RESPONSIBLE PERSON**  
 Wanted to own and operate candy & Confection vending route. Floydada and surrounding area. Pleasant business. High profit items. Can start part time. Age or experience not important. Requires car and \$1495 to \$4995 cash investment. For details write and include your phone number: Eagle Industries 3938 Meadowbrook Road Minneapolis, Minn. 55426

**PETS FOR SALE**

FOR SALE: Registered male chihuahua, 10 months old. 983-5115 10-8p

**LOST & FOUND**

LOST Keys on Lucite Libra Key ring. \$5.00 Reward. Lockney Beacon 652-2512 L-tfe

"We cannot be just if we are not kindhearted."  
 Vauvenargues

**Halloween Hints**

**For Fun 'n' Safety**  
 Ghosts, goblins, ghouls and gremlins may come out on Halloween, but nothing scares parents as much as waiting for their kids to come home from trick-or-treat night. Here are tips for a scare-free holiday.

• See that young children are accompanied by adults or older friends.  
 • Map out a safe route around the neighborhood, and set a time for the kids to return home.  
 • Costumes should show up at night. Take a minute to spray-paint day-glo designs on their outfits. Or apply glitter or sequins to make clothes sparkle in the dark. Use spray glue; it's quick and neat. For safe use of aerosols, always follow label directions.  
 • Make sure youngsters use flashlights to light their way. Avoid using candles.  
 • Paint funny faces with make-up on your kids. Then they won't have to wear uncomfortable masks which sometimes block vision.  
 • Cornstalk Halloween decorations won't shed if you apply hair spray.  
 • Warn kids never to accept candy from strangers. Instead, make a little party for your trick-or-treaters. Serve cider, apple wedges garnished with tasty spray-cheese, and some of the candy they've collected. Show them how to decorate cupcakes and add zip to chocolate drinks with aerosol whipped cream.

**CARD OF THANKS**

THE FAMILY OF Ethel Trice would like to express their appreciation for all the beautiful flowers and kind deeds extended to the family. Also, we want to say "thank you" to the ladies who brought and served the food.  
 Lee Trice  
 Peggy McClure  
 Roy Lee Trice

**SEWING MACHINE SERVICE CENTER**

New & Used Sewing Machines  
 Sales & Service  
 111 S. Main Lockney 652-2721

**CAN CUSTOM BEND TAILPIPER TO FIT VEHICLE, MUFFLER, BRAKE WORK, AND BEAR WHEEL ALIGNMENT, YOUR MUFFLER SHOP...**

**COOPER CONOCO**  
 652-3833 LOCKNEY TEXAS L-tfe

Can You Use Some Extra Money Let Us Help!!!!

WE BUY SCRAP IRON, OLD JUNKERS, AND FREE PICKUP  
 Call 983-5277

**For Rent**

In Lockney one-bedroom apartment by 108 N. Main 983-2813. Life

**Real Estate**

.229 acres, two north of Lockney. Ponds and underground water. Hamilton and Assoc. Lubbock, 745-4474. L10-12c



WANT YOU TO see all kinds of Good... tractor, auto, a good tire, good deals in West... Truck winch and service. BABE'S SERVICE CENTER. Lockney, Tex.

**case**

SEPTEMBER SPECIALS  
 SEPTEMBER ONLY  
 NEW AND RENTAL  
 OVER 90 HP TRACTORS  
 NO INTEREST UNTIL 3-1-79

**FREE**  
 with each new  
 over 90 HP TRACTOR  
 30 Gal. TFD Hyd. Oil  
 12 Gal. HDM Motor Oil  
 1 Cab Filter  
 1 Set Oil Filters  
 1 Set Air Filters  
 1 Set Fuel Filters  
 1 Set Hyd. Filters

**NEW & RENTAL**

Case 1270 with Weights & Radio 25,500  
 Case 1370 with Weights & Radio 30 Hours 27,000  
 2-25 Ft. Tandem \$8,000.00 each

**USED EQUIPMENT**

1971 5020 JD with Cab & Duals \$10,500.00  
 1974 -1370 Cab & Air, 25000Hrs. \$16,500.00  
 1974 -1370 Cab & Air, 2800 Hrs. \$16,500.00  
 1975 -1370 Cab & Air 2000 Hrs. \$18,000.00  
 1972 -1175 Cab 3700 New Engine \$9,500.00  
 18 Ft. Offset Disk \$3,250.00

**Case Power & Equipment**  
 Phone 983-2836  
 Floydada, Texas

**Promptness And Accuracy Is A Must!**

We know the importance of filling your prescriptions exactly and getting them to you immediately! Call.

DON'T FORGET OUR SENIOR CITIZEN 10% DISCOUNT ON ALL PRESCRIPTIONS

**MIZE PHARMACY**  
 LOCKNEY 652-2435  
 DAY OR NITE

**ARTHUR B. DUNCAN ABSTRACT COMPANY**

Abstracts - Title Insurance  
 Agents for Stewart Title Guaranty Company.  
 TELEPHONE 983-3167  
 Office on South East Corner public square. Corner California and Wall, Floydada, Texas.  
 "The Oldest Abstract Plant in Floyd County"

**STORAGE SPACE**

BOATS, FURNITURE ANYTHING, ETC. BY THE MONTH OR SIX MONTH 10% DISCOUNT

**WEST TEXAS MINI STORAGE**  
 983-3573 OR 983-2151

## Proposed Amendments Subject Of Seminar

On November 7th, Texas voters will decide if the State Constitution will be changed by a Property Tax Amendment proposed by the State Legislature during the Special Session which ended last month. A series of special one-day workshops in Dallas, Houston, San Antonio and Lubbock September 26th through 29th will focus on fiscal impacts to local governments—cities, counties, school districts and special purpose districts—should the Amendment pass. The workshops have been planned to help the local government officials prepare for the financial and administrative changes anticipated as a result of the Property Tax Amendment.

A full day of dialogue with a panel of experts will be capped off by a special two-hour discussion of issues pro and con by State Representative Tim Von Dohlen of Goliad, Chairman of the House Constitutional Amendments Committee and Representative John Bryant of Dallas, chief opposition leader on the Amendment. The workshop series is sponsored by the Comprehensive Planning Institute (CPI), an educational and research organization based in Dallas.

The Special Session of the State Legislature and its major outcome, the proposed Property Tax Amendment, came as a response to several dynamic forces such as the passage of Proposition 13 in California, recent litigation on constitutionality and equity of current practice in property tax administration in Texas and the ever-growing mood of the general public for tax relief in general and the Property Tax Amendment in particular.

To date, not much is known about the Tax Amendment by the general public or by the local government officials who will certainly feel some very real impacts from the Amendment itself and the related statutory actions that are sure to follow when the legislature returns to its regular session in January 1979.

In order that the effects of the Amendment and future actions can be better known and understood by these local government leaders, this series of four workshops has been organized in various parts of the state.

Texas Research League Executive Director James McGrew will serve as Moderator of the Dallas and Houston programs, and Jay Stanford, Executive Director of the Texas Advisory Commission on Intergovernmental Relations will moderate the San Antonio and Lubbock sessions. Other impact analysts to serve on the panel include Dr. Richard Hooker of the University of Houston who served as a Special Advisor to the Legislature and Governor's Office during the last legislative Session; Walt Parker, Executive Director of the School Tax Assessment Practices Board; Warren Newberry of the Texas Farm Bureau; Dan Brody, Staff Member of the House Study Group; Craig Foster, Director of the Property Tax Project for the Intercultural Development Research Association; and Steve Fanning, Managing Director of the Comprehensive Planning Institute.

The proposed Amendment is one package comprised of six major elements. These include 1) a change in the basic requirement to tax intangible property and personal property, 2) a change to permit taxation of agricultural land and timber land based on productive capacity rather than market value, 3) changes to homestead exemptions for all property owners, and particularly the disabled and elderly home owners, 4) "Truth-in-Taxation" requirements for notice and public hearings on tax changes, 5) establishment of limitations on State appropriations so that disbursements cannot exceed revenues, 6) provision for equitable and uniform property appraisal and tax administration standards.

Although the Amendment deals with taxation issues, beneath the obvious economic concerns are much deeper institutional impacts that will most assuredly occur if the voters approve the Amendment November 7th. For example, the Amendment will give the State Legislature far more power

than it currently has, to decide how the local governments in various parts of the State will handle their fiscal affairs against a rising demand of people for more and better services at less cost.

The objective of the proposed one-day workshop is to

promote better understanding of what exactly the various provisions of the proposed Amendment are, how these provisions will collectively impact the lives of Texas residents through changes in the services they

now receive from local and state governmental agencies. Persons wanting further information or are interested in attending these workshops should call the Comprehensive Planning Institute in Dallas at (214) 328-3224.

### WHAT ONE PERSON CAN DO

Jesse de la Cruz remembers working in vineyards and melon patches in the 1930's: traveling from one end of California to the other, living on river banks, broiling in 110-degree summers, freezing in the winter, earning ten cents an hour.

Today, with her husband Arnold and three other farmworkers families, Mrs. de la Cruz grows cherry tomatoes, beans, cucumbers and other vegetables on a 40-acre farm they bought cheap from a nearly bankrupt farmer. With help from their six children and a timely crop loan from a rural anti-poverty agency called the West Side Planning Group, the four families turned a profit in their first

year as farmers. Despite two years of severe drought, their farms have survived. And their success has given heart to scores of other farmworkers who long for the chance to till their own soil. Mrs. de la Cruz was one of the first women to take an active part in the United Farm Workers Union, led by Cesar Chavez. She has testified at Congressional hearings on the minimum wage



DOUBLE Gold Bond Stamps every Wednesday with \$2.50 or more purchase excluding cigarettes.

# Piggly Wiggly Brand Sale

Our Own Special Brand of Savings For You!



Prices good thru September 30, 1978. We reserve the right to limit quantities. None sold to dealers. Each of these advertised items is required to be readily available for sale at or below the advertised price in each store, except as specifically noted in this ad.

**Green Beans**  
Whole Kernel or Cream Style  
Piggly Wiggly chooses only the finest quality, most tender young vegetables, free of defects and delicious.  
Green Beans 16 oz. Can  
Whole Kernel Corn 17 oz. Can  
Cream Style Corn 16 1/2 oz. Can

# 4 \$1

Cans

**Sugar**  
Depend on Piggly Wiggly to use high-quality sugar can for their pure-white granulated sugar.  
Limit one (1) 5-Lb. Bag with an additional \$10.00 or more purchase excluding beer, wine & cigarettes.

# 5 89¢

Lb. Bag

**Orange Juice**  
Using the richest most succulent oranges... Piggly Wiggly brings you a great fresh orange taste.

# 3

6 oz. Cans

<b>Peach Halves or Slices</b> 16 oz. can <b>39¢</b>	<b>Grapefruit Juice</b> 46 oz. can <b>49¢</b>
<b>Vegetable Shortening</b> Never a greasy taste with Piggly Wiggly. 3 pounds <b>1 1/4</b>	<b>Liquid Bleach</b> 64 oz. <b>39¢</b>
<b>Aim Toothpaste</b> Prevents cavities better than any other! 64 oz. Tube <b>1 09</b>	<b>Prell Shampoo</b> LIQUID 11 oz. CONCENTRATE 5 oz. <b>\$1 79</b>

**Fruit Cocktail** 16 oz. cans **39¢**

**Salad Dressing** 1 Qt. **79¢**

**Ice Cream** 1 1/2 Gal. **1 09**

**Downy Fabric Softener** 64 oz. **1 95**

**Bath Tissue** No other tissue is softer, fluffier. 4 Pkg. **69¢**

**Oleo** Piggly Wiggly's fresh, buttery flavor! 1 lb. **39¢**

**Frozen Vegetables** Piggly Wiggly Broccoli Spears or Cauliflower 8 oz. **89¢**

**Apple Sauce** Piggly Wiggly 6 oz. **89¢**

**Long Grain Rice** Piggly Wiggly 2 lb. **1 09**

**Tea Bags** 100 ct. **1 00**

**Piggly Wiggly is Determined to Fight Rising Costs!**

To make sure that we are offering you the most competitive grocery prices we have a new team of Price Watchers. These people are just like you and have families of their own. They know what it's like to play a grocery bill every week. Their job is to go from store to store in your town checking our competitors' prices to make sure you save wherever at PIGGLY WIGGLY. Look for them around town in their Price Watcher Wagons. And meet Penny the Price Watcher. She is the symbol of this new PIGGLY WIGGLY effort. She and her "real life" team stand behind PIGGLY WIGGLY'S continuing drive to give you low prices you can believe in. Yes, PIGGLY WIGGLY is committed to saving you money, every day, in every department.

<b>Maxwell House Ground Coffee</b> 1 lb. <b>2 69</b> 2 lb. <b>5 37</b>	<b>Folger's Flaked Coffee</b> 13 oz. <b>2 69</b>	<b>Del Monte WHOLE Green Beans</b> 16 oz. <b>4 3¢</b>
<b>Viva Paper Towels</b> 2 pk. <b>9 7¢</b>	<b>Gain Powdered Detergent</b> 84 oz. <b>2 69</b>	<b>Del Monte WHOLE Green Beans</b> 16 oz. <b>4 3¢</b>
<b>Hi-Dry Bath Tissue</b> 4 pk. rolls <b>7 8¢</b>	<b>Sunshine KRISPY Crackers</b> 16 oz. <b>6 4¢</b>	

<b>Piggly Wiggly Dog Food</b> 6 15 oz. cans <b>\$1</b>
<b>Piggly Wiggly Peanut Butter</b> 18 oz. <b>8 9¢</b>
<b>Piggly Wiggly Strawberry Preserves</b> 18 oz. <b>7 9¢</b>
<b>Piggly Wiggly Instant Potatoes</b> 15 oz. <b>6 9¢</b>
<b>Piggly Wiggly Buttermilk Pancake Mix</b> 2 lbs. <b>6 9¢</b>

**Stan's Produce Sale!**

**Emperor Grapes** Red per lb. **4 8¢**

**Russet Potatoes** Baker's Bulk per pound **1 5¢**

**Sweet Corn** Fresh 8 ears **\$1**

**Barney's Blue Ribbon Bulk**

**Ground Beef** 3 lbs. or more  
Everybody's favorite: Piggly Wiggly's top quality Ground Beef. Top-grade beef freshly ground by Barney the Butcher. Now it's a good time to buy extra to keep in your freezer.

<b>Box-O-Chicken</b> USDA Grade A 55¢ per lb.	<b>Bologna</b> Gloriot Old Fashioned Chuck per lb. <b>9 9¢</b>	<b>Savory Bacon</b> per lb. <b>8 9¢</b>
<b>Whole Smoked Picnics</b> Lean Meaty per pound <b>7 9¢</b>	<b>Chuck Blade Steak</b> Heavy Western Beef per lb. <b>1 09</b>	<b>Jimmy Dean Sausage</b> per lb. <b>1 49</b>
<b>Pork Spare Ribs</b> Lean & Meaty Half Moon per lb. <b>1 59</b>	<b>Longhorn Cheese</b> Piggly Wiggly per lb. <b>8 9¢</b>	<b>Smoked Picnic</b> per lb. <b>8 9¢</b>

15 Per Copy

Volum

W

2nd Ha

Doug Simpson

the second half

friends' cup of te

most likely assu

of Floydada's

national arch-rival

Friday.

the non-confer

the two cl

in a row fi

secutive vi

aprock

INTERBACK CLU

Stoval says yo

the Quarterback

will be printed i

next home gar

cluded were liste

program of the

THE LITTLEFIE

have field go

time they thinl

County. Last

er Cuevas kicked

seconds of the

field 9-7.

year Longhorn

goal with three s

Littlefield Wildca

THE LOW PRICE

table and hog pri

profit for the i

course we all kn

are in the feedli

they, but, are t

are still in the bu

NY YORK CITY

should the rest

the New York Cit

vagance that ofte

er cities by 200 a

instance, New Y

employees per 1,0

ered with 16 per 1

Houston, and 14 f

average city em

receives \$26,654 i

30 percent in

port in Texas.

es work 35 hours a

er, and receive 42

hour than their

Department of

government, the

productive 61 per

cents the taxpayer

\$18 million annu

ment alone.

New York welfare

average of \$370

ered with a Tex

Supplemental

of various kinds

family up to \$60

York spends

the police prot

was \$41.50 in Te

\$90 per ton

as compared v

York receives

per capita in fi

Houston, or Sa

me repeat, wri

ing two to three

various servic

removal and othe

the rest of the c

is waste and ext

themselves to k

rest of bankruptc

supply is the only

the situation, an

the better.

swers to Econo

ember, 1978.

RY BROWN run

ns over at the l

istration office.

ing facts at the

Wednesday. In Flo

he has 444 loans

lost very little

about three t

write-off.

other interesting

is called the l

apply to farmers

loans go for

unity establishm

is pretty opi

the Mackenzie

money in ord

the Tulsa, Floydad

ASE YOU do h

the county ti

re is 983-5289.