

in year. All board members of the interested persons invited to attend.

MEETING DAY Austin. The process that...

fair time again in Floyd County...

ADMISSION may be purchased at the gate...

WIGGLE

99

Folgers coffee

99

Big G

12

13

13

13

79¢

79¢

3-Day County Fair Starts Today

for children. Three-day passes will be available for \$3 and \$1.50. Parking is free.

TELEPHONE
The phone number for the fair office is 652-2343.

PARADE
The parade in downtown Lockney begins at 4:15 Thursday at the north end of Main Street and goes south. There will be cash prizes for community and commercial floats (first, second and third place), and \$25 for each high-school band and \$15 for each junior-high band in the parade. Ribbons will be awarded for the first three places in these divisions: best cowboy, best cowgirl, best oldtime cowboy, best old time cowgirl, best decorated bicycle, riding clubs.

QUEEN CONTEST
The tenth annual Miss Floyd County Fair Queen contest begins at 8 p.m. Thursday in the entertainment building on the fairgrounds in Lockney. Spike Wideman will emcee the contest again this year.

LADIES' DAY
Ladies' Day events start at 9:30 a.m. and continue through 3:30 p.m. Friday in the entertainment building.

SHEEP BREEDERS SHOW
A sheep breeders show is scheduled at 2 p.m. Friday at the fair.

GOSPEL SINGING
7 p.m. Friday is the starting time for the gospel singing, which returns to the fair after several years' absence.

SHOWMANSHIP CONTEST
The junior showmanship contest starts at 9 a.m. Saturday and will be followed by the livestock show judging at 9:30, in the livestock barn at the fairgrounds.

PET SHOW
The children's pet show is scheduled at 10:30 a.m. Ribbons will be awarded in numerous categories.

ARTS & CRAFTS SHOW
The arts and crafts show, on the second floor of the exhibit building, starts at 11 a.m. Saturday. There will be a \$10 charge for each space.

FIDDLERS' CONTEST
11 a.m. Saturday is also the starting

time for the Old Fiddlers' Contest, in the fair entertainment building. Over \$1,000 in prize money is being offered.

Moore's Greater shows is scheduled to provide carnival entertainment on the midway.

Dallas Cowboy Game Tickets To Be Given Friday Morning
According to a report from Chamber of Commerce manager Lance Barrow the final drawing for the winner of two tickets to see the Dallas-St. Louis game will be made at the Chamber Employer-Employee breakfast Friday morning. Saturday twenty names were drawn and the winner of these 20 finalists will be drawn at the breakfast. The 20 finalists are: Sharon Quisenberry, Gene Smith, Ann Ferguson, David Duvak, Reba Henry, Ruth Adams, John Dunlap, Parnell Powell, Dixie Harris, Pat Gonzales, Derek Cheek, Helen Griggs, Gale Ramsey, Donnell Gilbreath, Harvey Allen, Mrs. Fred R. Warsham, Penny Bertrand, Aaron Rendon, Virginia Coleman, Rosa Cortez.

15¢ Per Copy

The Floyd County Hesperian

Volume 82 FLOYDADA, FLOYD COUNTY, TEXAS 79235 Thursday, September 14, 1978 16 Pages In One Section Number 74

Commissioners Approve County Budget

The 2 o'clock budget hearing after noon Floyd Commissioners approved a \$990,218 budget and tax rate at 95 cents per \$100. There is no tax increase for taxpayers over last year's.

Commissioner Bob Jarrett served as the meeting in the absence of Judge J.K. Holmes, who was ill.

Commissioners paid the \$636 bill of Murray (Boley) Jones at Caprock Hospital board of Doyle Walls. Jones had an operation while in the jail. The Commissioners are the ruling of the State Attorney so they will have some should the situation ever arise.

Commissioners voted to discontinue services of Redd Pest Control Chemical Company. They did not approve deputation of Emerit, Rickie Pernel and Wylie as reserve deputies.

People met with the Commission about how the next period's Revenue Sharing money be spent. The Commissioners to use \$40,000 for precinct 2 for the Plainview Mental Retardation Center, \$1,000 for the Floyd County Day Care Center, \$1,000 for the Floyd County Museum and \$144 for the jail construction.

had petitioned to the Grievance Committee a request for an additional \$125.00 per month salary increase and that his \$125 per month travel allowance be added to his salary.

The Grievance Committee approved the petition, which was then presented to the Commissioner's Court. This means that Porter will now receive \$714 per month and no travel pay. JP of Precincts 2 and 3 R.H. Ford will receive \$464 per month and \$125 per month travel pay.

The Grievance Committee based its unanimous decision to give Porter the \$125.00 per month raise because his work load is larger than that of Ford's. Porter collected over \$26,000 worth of

finances last year while Ford collected over \$5,000 in fines.

THE GRIEVANCE COMMITTEE LAW
In 1971 the State Legislature created the formation of a Grievance Committee in each county. This committee has final say, even over the Commissioner's Court. Any person who feels that he has been treated unfairly can petition a meeting of the Grievance Committee.

Three citizens are selected on the committee as their names are drawn at random from a recent Grand Jury list. The other six members are the County Sheriff, County Tax Assessor-Collector, County Treasurer, County Clerk, District Clerk, and the County Attorney.

The three residents of the county as provided by the law are Mrs. Robert Ward, Kenneth Poole and Jerry Miller. The County Judge presides over the meeting.

OPINION ASKED
The Commissioners voted to ask County Attorney Kenneth Bain to seek an opinion from the State Attorney General "under the open meeting law" which requires three day's notice be given before the Grievance Committee meeting.

One Commissioner said he felt that a \$3,000 yearly salary increase was just too much for anyone to get.



CAPTAINS FOR THE MULESHOE GAME (l to r) Mark Beedy, Marty Daniel, Ricky Luna. (Staff Photo)

School Enrollment Down 28

According to a report from the downtown school office Tuesday, Floydada school enrollment is down some 28 students from this time last year. The official count Tuesday was 1410 students, down from last year's 1438. Enrollment at Duncan was 459 (463), Andrews 291 (303) Junior High 246 (253) and high school 414 (419).

SOUTH PLAINS
South Plains school reported an increase from 35 to 40 enrollment and Dougherty was down from 30 to 26. However, the Dougherty spokesman said there were possibly another four or five students yet to enroll.

LOCKNEY
Lockney's enrollment is estimated to be down about 30 students with a total of 950 reported after Labor Day--304 in high school, 231 in junior high, and 415 in elementary school.

Library Town Hall Meeting Well Attended

Some 50 persons attended the library town hall meeting Tuesday night. Any Hollums conducted the meeting and led the discussion.

The group finally developed five resolutions of progress for the library:

1. Financial plan to provide a new ground level location which would include resources information, community room for use of film, records, tapes, stories, etc.
2. More coordination between public school and county library.
3. Provide these community services: a. Delivery of books to home-bound, b. Group some materials for special age level, c. Make selections of Spanish language books available, d. Have a regular story hour or program for children and adults.
4. Get up-to-date materials for students and adults (college catalogues, vacations catalogues, new Reader's Guides, films, periodicals, resource material) and organize them in an easily accessible resource area.

'Winds Take On State Ranked Mules

By Wendell Tooley

The Floydada Whirlwinds will probably have their hands full Friday night as the Muleshoe Mules gallop into Wester Stadium. The Mules are ranked in the top ten state AA teams and are fresh off a 20-14 victory over Portales last week.

The Mules made their move toward the last of the game, making too late TD's to win. Their last touchdown came with just 28 seconds remaining in the game.

Junior quarterback Mike Northcutt threw a pass touchdown and made a couple more TD's running. The Mules tied for the district championship last year and although their coach was hired by Hereford, new coach Mike Wartes coached them to 350 offensive yards in the Portales game. Coach Wartes is mighty proud of his defense which held Portales to only one first down the last half of the contest. He has seven returning defense players from last year.

Muleshoe runs the offense from the "veer formation." The offensive line will average around 170 pounds. Most of the backfield muscle is 170 pound halfback Jeep Shanks. The other

running back is Zeke Pecina, a 150 pound Junior.

WHIRLWINDS
Coach L.G. "Love Green" Wilson's Whirlwinds are in good physical condition. Although Ricky Day is out with an injured ankle, Jay Waller and Brad Feuerbacher should be back in the starting lineup. Jay and Brad were sidelined last Friday night with physical problems. Kick-off time is 8 p.m.

OFFENSE: Tight end Mark Beedy, split end Kary Helms, left tackle Keith Nixon, right tackle Mike Allen, left guard Paul Radloff, right guard Greg Jones, center Kenny Willis, quarterback Todd Vickers, right back Jr. Arredondo, fullback Mac Collins, slot back Brad Feuerbacher, punter Junior Arredondo.

DEFENSE: Ends Danny Cedillo and Neal Becker, tackles Paul Radloff and Junior Cuevas inside linebackers Greg Jones and Ricky Luna, corner linebackers Jimmy Jackson and Jay Waller, halfbacks Troy Marquis and Marty Daniel, safety Kary Helms, kick-off Tracy Womack and extra points Joey Luna.

Green Peppers!

Hey, all you Mean Green Fans! The Mighty Whirlwinds started their 78-season on the goodfoot last Friday by beating Dimmitt. This week they will play their first home game against Muleshoe. We hope that everyone will come out and support the Winds on their way to the top.

The game will begin at 8:00. The Pep Rally will start at 3:15. We hope everyone will come and show the Mighty Winds, WE LOVE GREEN!

Lets go winds
Beat Muleshoe
Varsity Green Peppers

Bacon, Sausage, Eggs And "Roast"

Friday morning (tomorrow), somebody "gets it". It's the fourth annual Floydada Chamber of Commerce breakfast where all the employers and their employees are invited and everything is free, courtesy of twelve Floydada merchants.

Seven "roasters" are scheduled to throw barbs at one "roastee", Dean Martin Style. The only guarantee is lots of fun and good food.

The breakfast will be served promptly at 6:30 a.m., program to begin at 7:25 and will adjourn at 7:45, in time for everyone to get to work by 8 o'clock. There have been three other breakfasts of this type the past three years and each year it grows larger and there always seems to be plenty to

laugh about in order to start your day right.

The Women's Division of the C of C is doing the decorating, and the art work seen around town advertising the event was done by Dallas Ramsey while the program was put together by the breakfast-banquet committee of the Chamber of Commerce.

Sponsors for the breakfast are 12 Floydada merchants:
Goen & Goen Insurance, Adams Well Service, Blanco Offset Printing Co., Baker Insurance Agency, First National Bank, Floydada Real Estate, Floyd Co. Farm Bureau, Hale Insurance Agency, Don Hardy Car Wash, Plainview Savings & Loan, Williams Ins. & Real Estate, and Willson & Son Builders Mart.

Cable TV Open House Saturday

Mayor Parnell Powell will officially cut the ribbon on the grand opening of a new business in Floydada Saturday as the open house showing of TV signal Service begins at 2 p.m.

Manager of the new business Jerry Ford says, "cable TV will offer the people of Floydada more and better TV programs and we will have some 13 channels from which to select."

The modern new steel building, complete with drive-way, signal tower and satellite dish is located at 119 E. Kentucky. Interior is neatly carpeted and paneled.

Kay Ford is receptionist. The business office will be open from 8:30 to 5:30 Monday through Friday.

The Women's Division of the Chamber of Commerce will help with the open house Saturday and refreshments will be served.

Owners of the new Floydada business are R.H. and Bill Tyler of Olney, Roger Wootton of Breckenridge, and D.H. Pope of Paducah.

TV Signal Service owns cable services in Paducah, Crowell, and Floyd

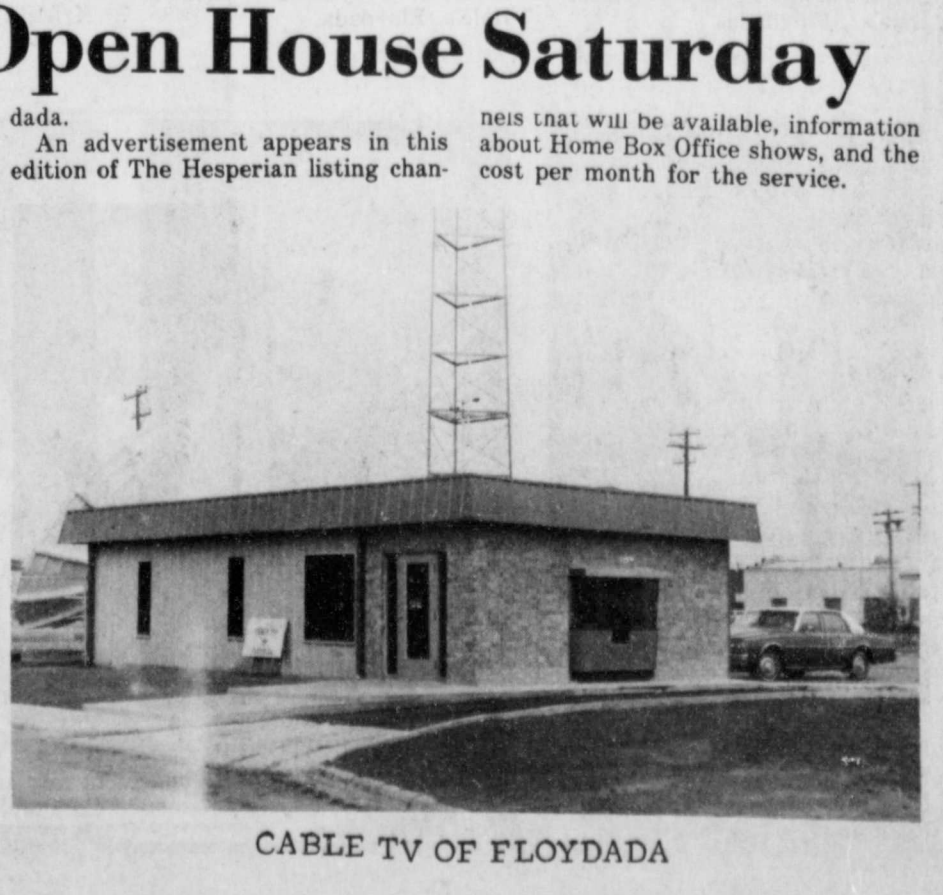

CABLE TV OF FLOYDADA

IT RAINS, IT POURS...such situation Tuesday night when the evening was over, I managed to get 500 percent. I managed to get the City Council and the board. Thanks to Terry Willson coverage of the Library Town Hall meeting, and we covered the Cooperative Gin meeting by

ABOUT THE Whirlwind game Friday night? Well...no about it, the Whirlwinds will stay on top on the situation to Whirlwind victory would get some statewide publicity the Mules are ranked in the AA teams in the state.

FRIENDS, when the next oil every soon. You see, it's located of my house two or three miles from my window.

Floyd County Fair

September 14, 15, 16, 1978

★ Exhibits
★ Fiddler's Contest
★ Carnival
★ Livestock



★ Gospel Singing

★ Ladies' Day

★ Pet Show

★ Arts & Crafts Show

Fair Queen Contestants



LIZ BROWN, 17, daughter of Mr. and Mrs. Don Brown, Silverton. Sponsor: Kristi's, Plainview.



DEBBIE DOBBINS, 16, daughter of Mr. and Mrs. Doug Cochran, Floydada. Sponsor: Roy's Floydada.



JEANNA DUNCAN, 17, daughter of Mr. and Mrs. Wayne Ray, Hale Center. Sponsor: Gabriel's Plainview.



ROXANNE FORD, 15, daughter of Mr. and Mrs. Ray Ford, Lockney. Sponsor: Brown's Department Store, Lockney.



CINDY GREEN, 16, daughter of Mrs. Loretta Green, Silverton. Sponsor: Place Around the Corner, Plainview.



MELISSA GREENHAW, 16, daughter of Mr. and Mrs. Mabry Greenhaw, Silverton. Sponsor: Kristi's, Plainview.



DELYNN KELLY, 17, daughter of Mr. and Mrs. Jim Kelly, Plainview. Sponsor: Gabriel's, Plainview.



STACY LEATHERMAN, 17, daughter of Mr. and Mrs. Jerry Leatherman, Floydada. Sponsor: Hale's, Floydada.



JULIANNE LIPHAM, 15, daughter of Mr. and Mrs. Julian Lipham, Floydada. Sponsor: Hale's, Floydada.



KARLA McCARTER, 17, daughter of Mr. and Mrs. Bill McCarter, Lockney. Sponsor: Kristi's, Plainview.



SHAILA MEASLES, 17, daughter of Mr. and Mrs. James Measles, Plainview. Sponsor: Kristi's, Plainview.



JODY NANCE, 17, daughter of Mr. and Mrs. Joe Nance, Lockney. Sponsor: Skibell's, Plainview.



RHONDA REYNOLDS, 17, daughter of Mr. and Mrs. Jim Reynolds, Crosbyton. Sponsor: Ball's Department Store, Crosbyton.



NORMA SALAS, 17, daughter of Mr. and Mrs. Joe Salas, Jr., Lockney. Sponsor: Anthony's, Plainview.



RONNEE THORNTON, 16, daughter of Mr. and Mrs. Ronnie Thornton, Lockney. Sponsor: Kristi's Plainview.



BECKY WATSON, 16, daughter of Mr. and Mrs. Boyce Mosley, Lockney. Sponsor: Ann Lee's, Plainview.



JONNA WEST, 16, daughter of Mr. and Mrs. Johnney West, Floydada. Sponsor: Anderson's Department Store, Floydada.



DEBBIE WILLIS, 17, daughter of Mr. and Mrs. Geoge Willis Jr., Petersburg. Sponsor: Dee Dee's, Plainview.



LAURA WILSON, 16, daughter of Gail and Nell Wilson, Lockney. Sponsor: Brown's Department Store, Lockney.

Supper guest
Edna Gilly M
ore Dorthy
ally from C
le Christoph
Gordon
itters: a from
ew Mexico; I
from Floyd
adi Gilly and
Lori Gilly.
Gordon and J
of Farmil
day night ir
the Gilly.
Both Bill and
ed Mildred Fr
Edna Gi
Sunday to
ed Clay Ande
Edna Gilly at
, and Mrs
eple at South
day.
These from
y that attend
ing and sup
y Elementar
urday eveni
Mrs. Duri
erry, Mr. and
yler, Imoge
Mrs. Gladys I
Mrs. ar
Mrs. Ri
and a luck
a wate
Beth
Beedy
ed Mr. and
Monday.
W. and V
Florida visi
Albert M
rson.
Alford and B
e and family
weekend g
of Mr. and
VanHoo
e and M
mpson and M
Thompson
and the Alfor
yler's supp
home of Mi
D. VanHoo
ing.
Mrs. I
enjoy
day in
Otl
and
Mr. and
and fam
Mr.
Shacke
Plainvi
Mrs. Bill E
Lockney
Lemo
with
Mrs.
Monday
Davis
Thursd
spent t
of Mr
"COA
FA
LOCATED
GTON STRI
COMI
AI
Jack Dul
oute 2, I
790
293
XG5-011

Cedar Hill News

By Grace Lemons

Guests in the home of Gilly Monday night were Doris and Earl from Garland; Christopher from Jack-Gordon and Janice from Farmington; Esther Small from Floydada; Craig and Gilly and Amy, Mark Gilly.

Janice Patterman and Janice Thompson of Farmington spent the night in the home of Gilly. Hill and Clara Redd and Fred Franks accompanied Edna Gilly to Plainview to visit Mildred Anderson.

Gilly ate lunch with Mrs. Leighton at South Plains Saturday.

From this community attended the co-op and supper at Lockney elementary cafeteria evening were Mr. Durrell Fortenberry and Mrs. Junior Imogene Fortenberry, Gladys Fortenberry, Edna Fortenberry, Ruth Fortenberry and Mrs. Carl Tye.

Beth Tye and Beady of Floydada and Mrs. Albert Monday. and Veda Wilson visited Mr. and Mrs. Mize Sunday. and Barbara VanHoose family of Lubbock weekend guests in the home of Mr. and Mrs. John Hoose. and Mrs. Jackie and Mr. and Mrs. Thompson of Hereford the Alford VanHoose were supper guests in the home of Mr. and Mrs. VanHoose Saturday.

Mrs. Phil Lemons enjoyed a picnic day in the park in Lockney. Others there were Mr. and Mrs. W.T. and Mrs. L.T. and family of Lockney. Mr. and Mrs. Shackelford and family of Plainview and Mr. and Mrs. Bill Bigham and Lockney.

Phil Lemons of Lockney with his parents and Mrs. Carl F. Monday afternoon. Mrs. Davis went to Lockney Thursday on business and spent the night in the home of Mr. and Mrs.

A.J. Burks. Norma Welch was among those who attended the funeral of Thelma Truelock in Quitaque that was held in the First Baptist Church at 2:30, Wednesday. Several former residents from Cedar Hill were also present. Interment was in the Quitaque Cemetery.

Mr. and Mrs. Royce Thompson of Hereford accompanied Rev. and Mrs. Jackie Thompson to Sulpher, Oklahoma Monday morning to visit with Mr. and Mrs. Les Thompson.

Garland and Mary Ann Tucker visited Mr. and Mrs. J.R. Conner Monday. Raymond Wood and wife from Post and Elsie of Arizona visited with Mr. and Mrs. Garland Tucker Monday.

Several from here were at the open house of Lockney Meat Co. this weekend. The Fortenberrys are former residents of Cedar Hill.

SQUEAK SQUEAK
Fresh peas should squeak when the pods are rubbed together. Store them unshelled in your refrigerator.

Clifton Garrett Completes Music Course

September 6-Navy Musician Second Class Clifton H. Garrett, son of LaVada and Austin Garrett Sr. of Route 1 Box 23, Floydada, Tex., has completed the Intermediate Music course at the Armed Forces School of Music.

Located at the Naval Amphibious Base, Little Creek, Va., the school is the world's largest military music training activity and provides instruction for selected enlisted personnel from the Army, Navy and Marine Corps.

During the 24-week course, students received instruction on music theory, harmony, ear training, arranging and band administration. They were required to pass individual auditions, before entering the school and at midterm, to demonstrate their technical proficiency.

He joined the Navy in February 1970.

Selections for Christy Stringer

Bride elect of Paul Newberry
Place Mat Sets, Mugs, and Kitchen Accessories

231 W. California
Cozy Corner 983-5312

Freda's Beauty Box

983-3126

OPEN TUES-SAT

Gayle Josephine Toni

Specializing in Men's Hair Styles
Freda--Manicurist

FREE CHICKEN-FRIED STEAK

Program About Paraquat Cotton Defoliant,

Sponsored by

Ortho Chemical Company and Lone Star Chemical, Inc.

at 7:30 p.m.

Thursday (September 14)

at

Strickland's Restaurant

in Lockney.

FALL SALE



Select Group Of Men's Knit Shirts

Values to 15.00

6⁸⁸

Comfortable soft cotton and cotton blend shirts styled in the best of casual fashion. A famous maker creates them in an array of handsome stripes and solids. Ideal for golf, tennis, or any casual wear. Sizes S, M, L, & XL.



Young Men's Suede Shoes In A Variety Of Sole Treatments

4 DAYS ONLY

17⁹⁰

REGULAR 20.00 VALUES..... NOW
Soft, comfortable suede is definitely the shoe fabric for Fall. Smart detailing and many different sole interests. Handsome tie styles in the most popular colors for back-to-school. Hurry though, four day sale only! Young men's sizes 6 1/2-13, D-widths.

Woven Bedspreads

Twin, Full, Queen, King

reg to 32.00

A large assortment of woven specials in five colors, white, pink, gold, yellow, beige.

20% off

Terry Bath Tub Mats

100 cotton terry in yellow, gold, green, white, & pink.

Values to 5.00 1⁹⁹



Entire Stock Of School Type

Girls Dresses

VALUES TO 20.00

1/3 off

Great savings on these super looks for school. All are in easy care fabrics. Assorted styles and colors. Sizes 4-6x and 7-14.

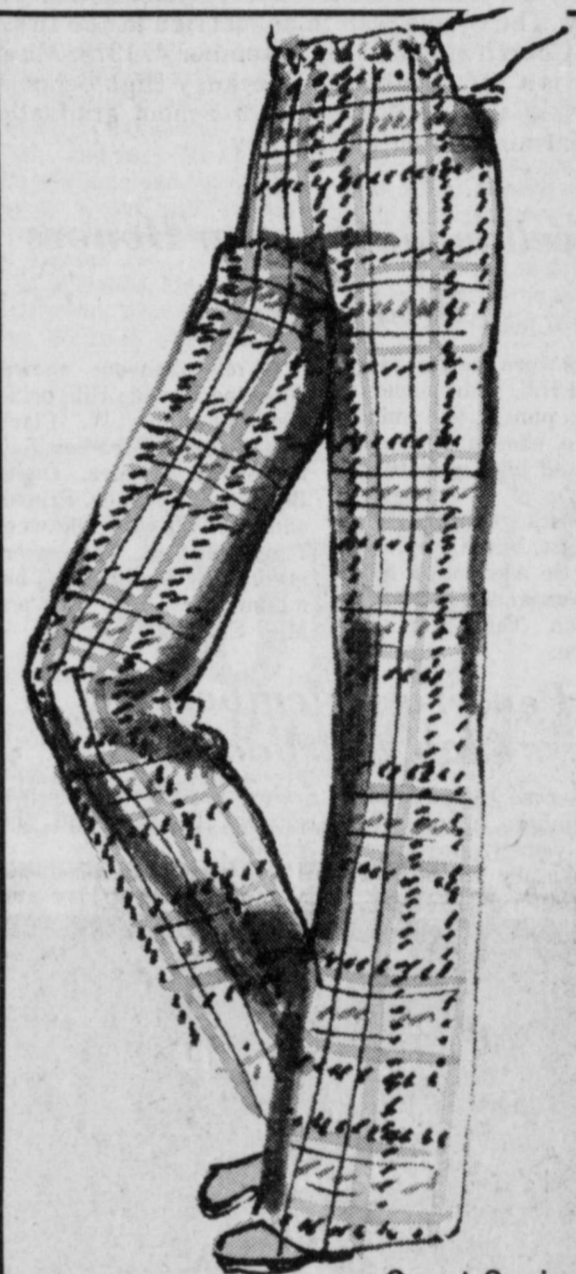

Ladies Poly Pants

USUALLY 8.00

3⁹⁹

Elasticized top pull-on styles in a bevy of solids and regular colors. Of machine polyester with slightly flared legs. They stretch and fit you with ease and comfort. Sizes 8-20



Save Up To 20% On Quilted Mattress Protectors

Twin reg. 7.50.....now 6.88
Full reg. 9.50.....now 8.88
Queen reg. 12.50.....now 11.88
King reg. 15.99.....now 14.88

100% Polyester filled Gold Crown Quilted mattress protector. Flat size with anchor bands. No-iron poly/cotton cover.

Bealls

"CONSIGN NOW" AUCTION "CONSIGN NOW"

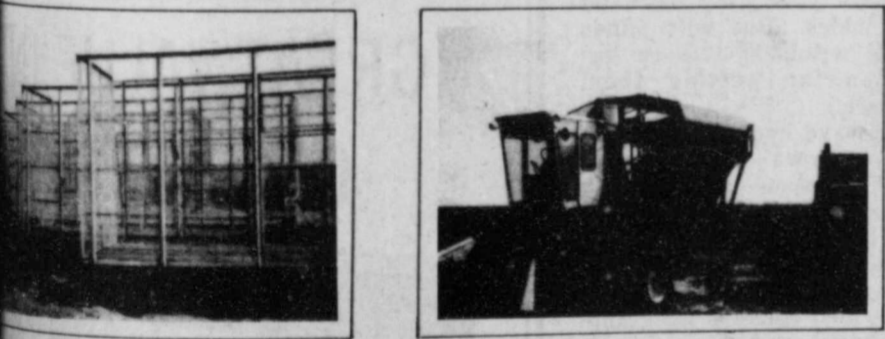

FALL HARVEST EQUIPMENT

LOCATED: In Lockney, Texas, at the Floyd County Fair Grounds

TUESDAY, OCTOBER 3, 1978

STRIPPERS, MODULE BUILDERS, RICKERS, TRAILERS, PACKERS, TRACTORS, COMBINES, TRUCKS, AND OTHER HARVEST RELATED EQUIPMENT

ADVERTISING DEADLINE, FRIDAY, SEPT. 15, 1978

For Consignment Information Call !!

DULIN & REAGAN AUCTIONEERS

OR:
Boyce Mosley
of Lockney Rotary Club
Phone No. (806) 652-2686

Jim Dulin
Route 2, Staton,
Texas 79364
(806) 628-4377
TXAA-019-5068

Mervin Evans
2513 Holiday Drive
Plainview, Texas 79072
(806) 293-8195
TSGE-118-0878

Bennie Reagan
Route 1, Silerton,
Texas 79257
(806) 847-2213
TXGS-019-0163

Sponsored by
Lockney Rotary Club

SUE ANN DAY, 17, daughter of Mr. and Mrs. James Petersburg. Sponsor: Plainview.

TERRY KINARD, 17, daughter of Mr. and Mrs. Roy Lockney. Sponsor: Plainview.

STACY ROBERTSON, daughter of Mr. and Mrs. Robertson, Silerton. Sponsor: Gabriel's, Plainview.

TWILA WOOD, 17, daughter of Mr. and Mrs. Leibel Silerton. Sponsor: Around the Corner, Plainview.

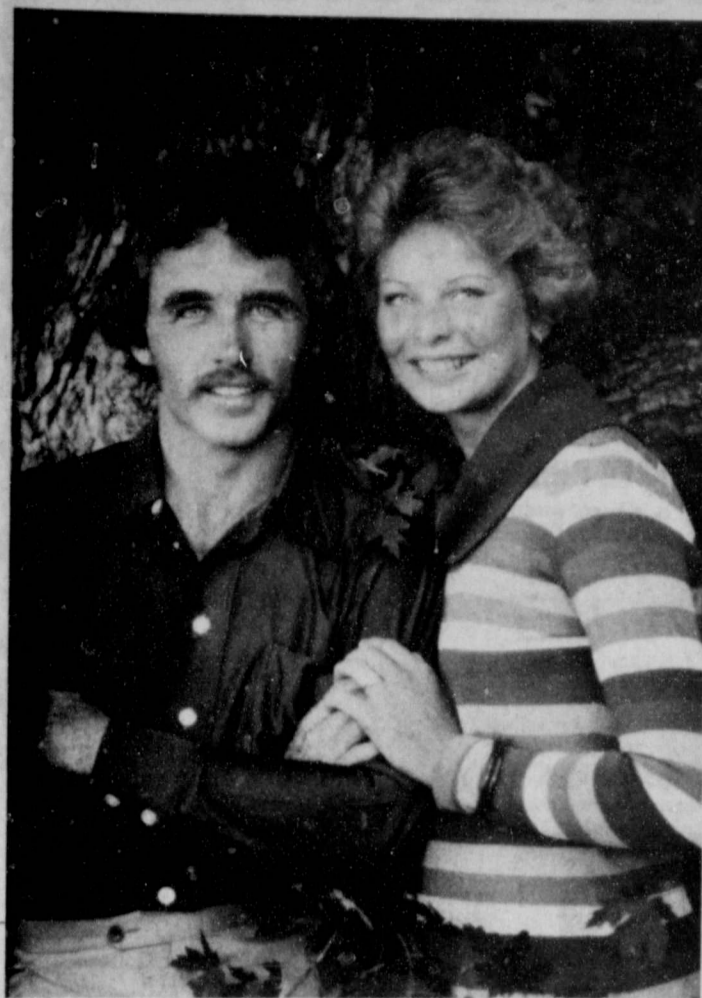

TO MARRY IN NOVEMBER...Mr. and Mrs. Robert L. Spencer of Lockney announce the engagement of their daughter, Kim, to Danny Lamvert, son of Mr. and Mrs. O.W. Lambert, also of Lockney. The couple plan to be married in the first Baptist Church at Aiken on November 4, 1978. Miss Spencer is a 1978 graduate of Lockney High School. Lambert is also a Lockney High School graduate and is farming north of Lockney.

**Miscellaneous Shower Honors
Bride-Elect**

Guests were registered by Rosalind Hill. Refreshments of cake, punch, and mints with the chosen colors of yellow and blue were served. Hostesses were Mrs. Oneda Bennett, Mrs. Ocie Toler, Ms. Mattie Alexander, Mrs. Jean Jones and Mrs. Jimmy Demerson. Their gift was cookware.

**Il Penseroso Members Get
Club Yearbooks**

Il Penseroso Junior Study Club members opened the new club year by meeting at the elementary school Thursday night week to "enroll".

**Selections
for
Teresa Stewart
Bride elect of
Rob Lutrick**

China Dinnerware, Mugs, and Glasses

231 W. California 983-5312
Cozy Corner

Pizza Gold

Pizza Restaurant and Ice Cream Parlor

OPEN 10 a.m.-11 p.m. DAILY WITH NOON BUFFET

ATTENTION

Floydada Whirlwind and Lockney Longhorn Fans:
For Your Convenience We Will Have A Pre Game
Buffet From 5 P.M. - 7 P.M.
Soup-Salad-Sub Sandwich-Pizza
Every Friday Night-All You Can Eat

**On The Wye
In
Floydada**

**GOOD LUCK
WHIRLWINDS
AND
LONGHORNS**

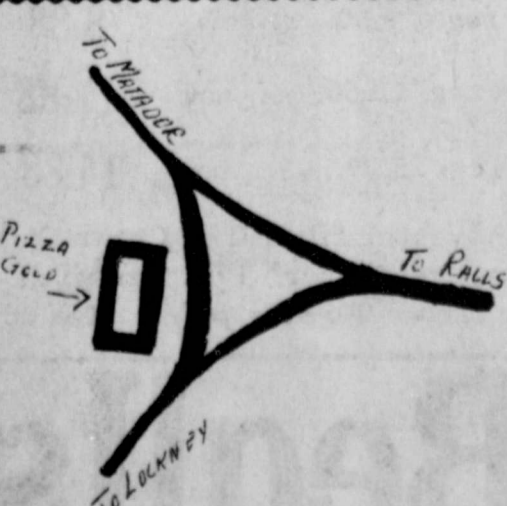

Births

On September 10 at 6:34 a.m. Mr. and Mrs. David Thomas became the parents of a daughter, Amy Nicole. She was born in Lockney General Hospital and weighed 7 pounds six ounces.

Grandparents are Mr. and Mrs. Tom Pearson and Mr. and Mrs. A.W. Ferguson, all of Floydada, and great grandparents are Mr. and Mrs. Bob Owens of Floydada, Mr. and Mrs. Omer Pearson of Amarillo and Mrs. Lula Thomas of Stamford.

Mr. and Mrs. David Campbell of Graham are proud to announce the birth of their son, John David, who was born in Wichita General Hospital on August 30. John David weighed 8 pounds and was 22 inches long at birth. The new mother is the former Jan Hopper of Floydada.

Grandparents are Mr. and Mrs. Bill Hopper of Floydada and Mr. and Mrs. John F. Campbell of Graham. Great grandparents are Mr. and Mrs. Gene Hopper of Floydada; Mr. and Mrs. George Barkowsky of Lamesa; Mrs. W.D. Lindley of Floydada; and Mrs. Velma Campbell of Stamford. Great grandmothers are Mrs. Annie Steadham of Throckmorton.

Mrs. Ronnie Aston, used a school theme. Covers were wooden "schoolhouses" with the bells being markers.

The doors and windows on the books were painted by Mrs. Ricky Flippin.

After each member attending wrote a few clues about herself, the group moved to the home of Mrs. Aston for refreshments and a business meeting. Co-hostess was Mrs. Ricky Flippin. The club sheets were distributed and each member was answered by each member reading a clue sheet and guessing which club member had written it.

Present for their first club meeting were new members Mrs. Larry Adrian and Mrs. Ricky Kellison.

In the business session led by president Mrs. Bill Bigham, the group heard reports of the various committees that are preparing for the club's activities at the Floyd and Surrounding Counties Fair.

The group voted to have a food booth at the Rotary Club's community farm sale in October.

The club also voted to distribute at home football games the words to the national anthem and to the Lockney school song.

In attendance were those mentioned and Mmes. Van Bradley, Louie Bybee, Tom Coffman, Don Duvall, Donnie Jackson, Keith Jackson, Jim Martin, Mike Mathis, Martin Stoerner, David Turbeville and David Workman.

Social Events

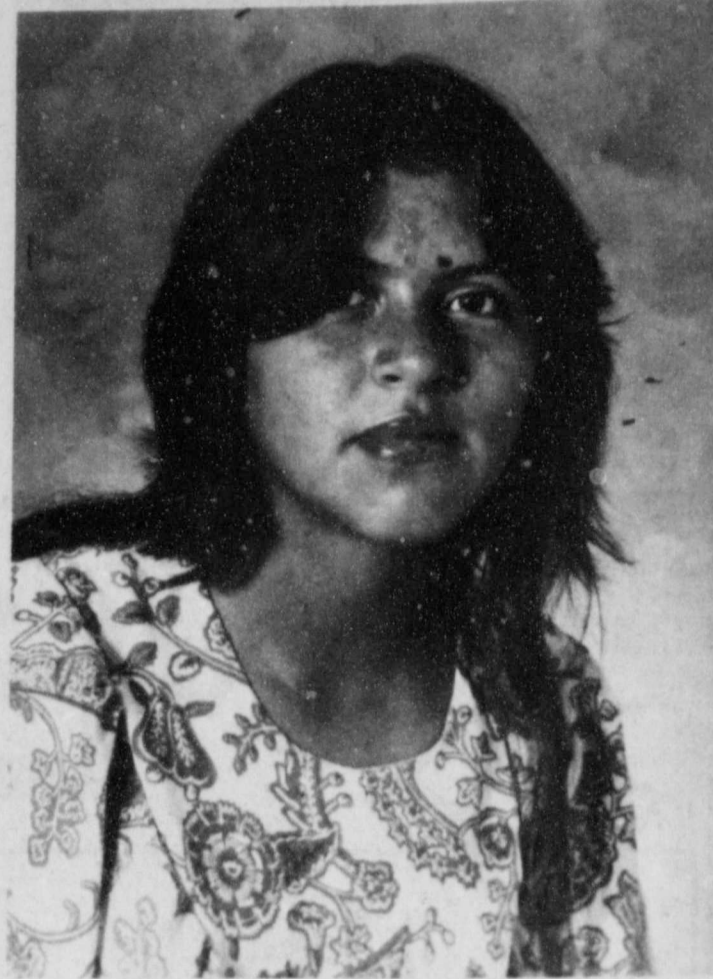

ENGAGEMENT ANNOUNCED...Mr. and Mrs. Alex Cortez of Plainview announce the engagement and marriage of their daughter, Rachel to Jesse Munoz, son of Mrs. Juanita Munoz of Plainview. The couple plan a September 23 wedding in Plainview. Miss Cortez is the granddaughter of Mr. and Mrs. Marselino Cortez of Floydada.

Alpha Mu Delta New Year Begins

The first meeting of the year for the Alpha Mu Delta



MRS. JOHN W. CLARK

Miss Rhonda Hill, John Clark Married In Lockney Church

Rhonda Hill and John Wesley Clark pledged vows in a ceremony Friday evening at the First Baptist Church in Lockney. The bride is the daughter of Mr. and Mrs. Billy Hill of Lockney. The groom's parents are Mr. and Mrs. Earl Ray Clark, also of Lockney.

The Rev. Bennie Anderson officiated. The vows were recited before an archway formed of greenery, daisies and mums. Jana Noland provided nuptial selections, "The Wedding March" "You Light Up My Life," and "You Are the Sunshine of My Life."

Given in marriage by her father, the bride wore a formal gown of white cotton eyelet batiste, fashioned with a molded bodice, outlined in eyelet lace sleeves. The full circular skirt was edged with a single row of white eyelet lace. She wore a white picture hat, defined with white daisies and baby's breath. She carried a bouquet of white daisies and yellow carnations.

The matron of honor was Mrs. Jean Jones, sister of the bride. She wore a formal dress of powder blue eyelet and kettle cloth, designed with a ruffled neckline. She wore a blue carnation in her hair and carried a long-stemmed blue carnation.

Bridesmaids were Rosalind Hill, sister of the bride, and Sheris Clark and Elnita Clark, sisters of the groom. They wore identical formal dresses of yellow eyelet and kettle cloth, designed with a ruffled neckline. They wore yellow carnations in their hair and carried long-stemmed yellow carnations.

Flower girl was Shedia

Clark and ring bearer was Shawn Clark, niece and nephew of the groom. Groomsman and ushers were Eddie Moore, uncle of the bride; Charles Hill, brother of the bride; and Roland Bennett. Best man was Billy Joe Hill, brother of the bride. Guests were registered by Ms. Shelia Bishop of Lubbock.

A reception was held in the fellowship hall of the church. The bride's table was covered with a white cut-lace tablecloth underlined with blue, accented with a bouquet of white carnations and blue mums. Servers were Mrs. Oneda Bennett, Mrs. Jimmie Demerson and Ms. Mattie Alexander. The groom's table was covered with a yellow cut-lace cloth. Servers were Ms. Jan Samuels, Mrs. Wanda Allan and Mrs. Ocie Taylor.

Honor guests for the occasion were the bride's grandmother, Mrs. Juanita Brewster of Leonard and her aunt, Mrs. Erna Cormier of Houston.

Special out-of-town guests included Mr. and Mrs. Harvey Demerson of Lubbock, Mrs. Viola Parker of Houston, Mr. and Mrs. Sonny Ollison of Amarillo, Mr. and Mrs. Clevon Baldwin of Plainview, and Mr. and Mrs. Robert Young of Pampa.

Parents of the bride and groom were hosts for a rehearsal dinner at the home of the bride's parents.

The bride is a 1977 graduate of Lockney High School. She attended South Plains Junior College and is employed at Allsup's in Lockney.

The groom is a 1974 graduate of Lockney High School and is employed by Missouri Beef in Plainview.

Births

Mr. and Mrs. Ricky Derryberry are the parents of a son Ricky Duayne Derryberry Jr., who was born Thursday September 7 at 6:38 a.m. in the Texas Tech University School of Medicine in Lubbock. He weighed eight pounds eleven ounces at birth.

Grandparents are Mr. and Mrs. Jimmy Green and Dovie Hart, all of Floydada, and Jimmy Derryberry of Fort Worth. Great grandparents are Mrs. J.L. Green of Floydada; Mr. and Mrs. H.J. Warren of Tupman, California; and Mrs. Clifford Willis of Paducah.

A son, Kyle Andrew, was born to Mr. and Mrs. John F. Bickley III of Garland, on September 11. Kyle, who weighed eight pounds at birth, has a brother, Craig, who is 28 months old.

Grandparents are John and Sarah Bickley of Lockney and Bob and Lucia McBrayer of Lubbock.

Mr. and Mrs. Bobby Willis are the parents of a girl, Heather D'Lynn, born at 5:15 p.m. September 7 in Methodist Hospital in Lubbock. She weighed 6 pounds 15 1/2 ounces and was 20 1/2 inches long.

Grandparents are Mr. and Mrs. Dan Fry of Floydada and Mr. and Mrs. Dane Willis of Paducah. Great grandparents are Mr. and Mrs. H. Williams of Petersburg; Mr. and Mrs. T. Fry, Jackboro; Mrs. R.E. Marr of Lockney and Mrs. Clifford Willis of Paducah.

BECOMINGS

By Duffy

On the "Today" program recently, Kenny Rogers (The "You Picked a Bad Time to Leave Me, Lucille" singer) said that one time he and his grandfather were talking about life and his grandfather said something that really knocked him out. Kenny then played his guitar and sang the song he had written using his grandfather's thought. The simple but profound words were: "Youth only happens to you one time. So if you don't have it in your young time, have it in your old."

Reader Response
Aging is something we start the day we are born. Each stage in life seems more interesting. And why anybody minds growing old, I don't understand.

I am 66 years old. There are so many things I have learned down through the years. One is if you are a nice happy person to those around you, they will never notice your grey hair and wrinkles. (But who minds the wrinkles? It sure has been fun putting them there.)

I have lived at this same little town for 63 years where some of the best people in the world live... Where we all visit and exchange fresh fruit and vegetables and always have the door open for our grandchildren and their friends with something to eat and drink in the ice box. They can sure make you feel young.

As we look back we can think of a lot of happiness and also a lot of disappointments. But there are so many things we can do to make our lives enjoyable. I'm not sure how I feel about so many programs to keep us older people entertained. The young people are having to pay high taxes to keep us going. When maybe we could do it ourselves. Perhaps the reason some look on us "as being with it anymore" is because we give up too soon. Just because we have to be helped across the street doesn't mean we don't know where we are going. We should never say let someone young do it until we have tried.

Somebody may ask that our house we go to baseball, football, and basketball games, play 42, paint, and play in a string band, plus a lot of other things. But most important, we go to church three times a week and try to treat our fellowman as God expects.

So let's forget our age and get busy and make this a better world to live in just because we past this way once.

I could write a whole tablet about this subject. I didn't know my life had been so full until I started thinking about it. Name Withheld.

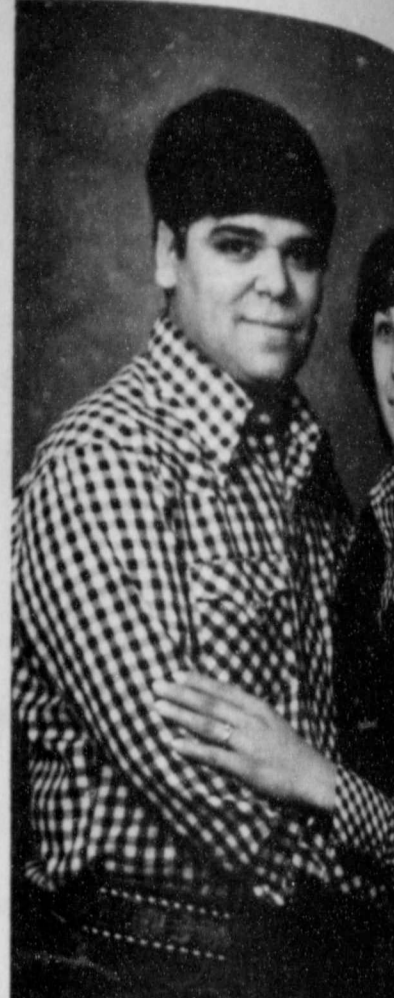

Engagement Announcement...Mrs. Enriquetta announces the engagement of her daughter, Alva, to Enriquez, son of Mr. and Mrs. Ocie Toler of Lockney. The wedding is planned for September 15 and will take place in the San Jose Catholic Church in Lockney. Miss Alva is a graduate of High School and The Plainview Vocational School. She is currently an LVN at General Hospital. Enriquez is a Plainview School graduate and is employed at the home in Floydada. After their marriage, they will be at home in Floydada.

1950 Study Club Begins

"Inspiration Through Unity"
The 1950 Study Club opened its club year with a salad supper, Tuesday, September 5th, in the home of Jean Kendrick. Sue Moore served as co-hostess.

Following the meal, President Shirley Morton gave a welcome to club members and presided over the business meeting. The program was presented by Margie Fowler for the Yearbook Committee. Also serving on the committee were Sunny McDonald and Jo Payne. The program theme for the year is "Inspiration Through Unity".

1929 Study Club

The 1929 Study Club met September 7, with Mrs. J.A. Arwine at John Knox Village in Lubbock. A luncheon was served at the center and club members were taken on a tour of the center. Members met at Mrs. Arwine's new home for a business and social meeting.

Sears
GREAT VALUE
COLORT.V.

Save \$100
Was \$699.95
Now \$599.95

100 0/0 SOLID STATE IS CONSOLIDATED TOUCH, SUPER CHROMIX BLACK AND WHITE COLONIAL OR SPANISH CABINET, 100,000 WATTS FOR OUR BRIGHTEST PICTURE. SIMILAR TO ILLUSTRATION.

25" CONSOLE ELECTRONIC SOLID STATE TUNER, ROTARY DIAL, COLONIAL, SPANISH OR CONTEMPORARY. PRICES INCLUDE FREIGHT AND DELIVERY. Satisfaction Guaranteed or Your Money Back.

Authorized CATALOG SALES MEMBER

Sears
100 S. MAIN
FLOYDADA, TEXAS
SUE WILLIAMS

Floydada Women's C. of C. Meet

The Woman's Division of the Floydada Chamber of Commerce met on Monday, Sept. 11, at the Community Center. The meeting was held at the bank. The agenda for the Fall will be on Oct. 10 from 9 to 11 a.m. Louise Turner, chairman, will be in charge.

President Linda Matsler called for reports from Nancy Wilson, welcoming committee; Kathy Burk, telephone committee; Anne Wilson, community appearance committee. She appointed Judy Dunlap, Judy Warren, Pat Jones and Carrie Bertrand to serve on men's division committees.

Heart Association Meet

September meeting of the American Heart Association was held Tuesday, Sept. 12, at Kings Rest in Floydada. Business meeting was held at the home of the president, Mrs. Nancy Willson.

Present at the noon meeting were: Francis Stanforth, Olin Watson, Elaine Cluck, Margaret Fowler, Dot Word, Jim Word, Ann Willson, Jan Thompson, Nancy Willson, Pattie Ochoa, and Jerry Hearn, regional director.

Floydada Nursing Home Happenings

By: Dorothy Neff

I visited with Mr. David Moore this week in Plainview and he sure does miss everyone down here. He is confined to a wheel chair because of leg trouble. If you're in Plainview go by and visit with him, he will love it.

Mrs. Mary Jordan went home for a few days to visit with a grandson and his family from the Dallas, Fort Worth area. Hope she has a real nice visit. We miss having her in our activities.

The employees would like to thank Otis and Dorothy Mae Anderson for the delicious canteloupe they brought to us this week. They are always giving the employees something.

We would like to welcome our new resident, Mrs. Juanita Bailey of Matador to our home. We hope she will be happy here with us. She lives in Room 7 down the West wing and she would enjoy your visits.

We only had four to take the bus ride Wednesday. Henry Love, Will Mooney, Anis Franks and Docia Manning. We drove out to Cedar Hill and visited with Billy Ruth and Lindsey Lackey for a while. Then we

drove Anis Franks by her farm to take a look at her cotton crop. Looks pretty good!

Our big winners in bingo this week were Clara Williamson and Victoria Asher with three games each. Ray Reed, Anis Franks, and Mamie Gray with two games each. Juanita Bailey and Wille Stambough with one each.

Grady and Ester Freeman flew to Houston Thursday afternoon to visit their son James and his family. They were also to see the Houston baseball game Friday night in the Astro Dome. Hope they have a nice trip. Grady assured us he would be back to drive the bus Wednesday.

Thanks to all our visitors this week, which included: Wayne and Patsy Bessley-Temple; Mr. and Mrs. E.H. Childs-Farwell, Tex; Mollie Burleson; Mrs. S.G. Appaling-Crosbyton; Mrs. Wayne Crisp & boys-Levelland; Mrs. Gordon Wright-Levelland; Doris Snodgrass; Ausie & Estelle Watson, Abilene; Mrs. Bill Smallwood-Matador; Thanie Smallwood-Matador; Christine Robertson; Mr. and Mrs. Will Martin; Ira Sullivan; Mrs. Josie Ross; Mrs. Roxie Covey; Sarah Plumlee; Mr. and Mrs. J.C. Odam; Mattie Wester; Mr. and Mrs. Hubert E. Davis

Jewel Martin Hostess To Wesley Anns

The September 11 meeting of the Wesley Ann Circle of the United Methodist Church of Floydada was called to order by Billie Jordan. Lorena McKinney and Bennie Leibfried gave a report on cards and gifts to the sick and bereaved.

Corra Lee Shipley returned Tuesday from Mayo Clinic, where she had gone for a checkup. Margaret Springer is at home recovering from an operation.

Jack McIntosh conducted the "Study of Revelations" which will continue for the next several lessons.

Enjoying refreshments were Opal Ashton, Elizabeth Armstrong, Eldie Bryant, Diana Glover, Ethyle Hinson, Billie Jordan, Bennie Leibfried, Lorina McKinney, Ella Reue, Ann Smith, Helen Solomon, Lu Ann Smith, Kathleen Stewart, Juanita Henry, Jack and Ruth McIntosh, Norma Martin, Ruth Trapp and hostess Jewel Martin.

United Methodist Women Open Fall Season

The Martha Ann Circle of the UMW met in the church parlor on September 6 for the first meeting of the fall season. A salad luncheon was served to nine members.

Mrs. Ruth Trapp, assisted by each member, presented the program "Women in Hunger". It was noted that except for Canada and the U.S., women do most of the agricultural work in the world and with few conveniences. By means of grants and allotments of funds UMW are aiding the farming women in their work programs. After some discussion the local group came to the conclusion that two important factors to help relieve hunger are adequate and safe water supply and transportation.

At the business meeting it



BLAST OFF FOR DIMMITT GAME.... Whirlwind cheerleaders lead the Whirlwinds into the stadium just before kick-off time.

The J. C. Odams Visit Down State

Mr. and Mrs. J.C. Odam returned home Thursday night from Rockdale, where they visited since September with his mother, Mrs. Bettie Odam and other relatives.

Mr. and Mrs. James R. Kubly of Monticello, Indiana, and Mrs. Opal Kubly (mother of James R.) were also visiting in Rockdale, but left for home on Sunday.

Others visited were Mrs. Dorothy Fisher; Mr. and Mrs. John Lane Fisher and sons Kelly and Jeffery; Mr. and Mrs. Tommy Fisher and children Wayne, Kathy and Wanda; Mr. and Mrs.

Perkins To Call Whirlers Dance September 16

Floydada Whirlers Square Dance Club will have their regular monthly dance Saturday, September 16, at 8 p.m. at the Massie Activity Center.

Sid Perkins of Amarillo will be guest caller for the event. Club members invite all square dancers and anyone interested in square dancing to join them for an evening of dancing fun, fellowship, and refreshments.

It was noted that the materials are on hand for the early compiling of the 1979 yearbook.

THE FLOYD COUNTY HESPERIAN
Published each Sunday and Thursday at 111 E. Mo. St., P.O. Box 700, Floydada, Texas 79235. Second class postage paid at Floydada, Texas 79235. Publication No. 202680. Wendell Tooley, editor. Subscription rates: Local \$9.50 a year, out of trade area: \$10.50

THIS IS A CORRECTION NOTICE of Free Lunch Policy

FLOYDADA INDEPENDENT SCHOOL DISTRICT today announced its policy for free reduced-price meals, free milk, for children unable to pay the price of meals and milk served under the National School Lunch Act, and Special Milk Programs.

School officials have adopted the following family size criteria for determining eligibility:

FREE AND REDUCED PRICE ELIGIBILITY INCOME SCALE

FREE AND REDUCED-PRICE ELIGIBILITY INCOME SCALE Guidelines for Free Meals and Milk and Increased by 95% for Reduced-Price Meals)

Family Size	Free Meals	Reduced-Price Meals
1	\$0 - 3,350	\$ 3,350 - 6,530
2	0 - 4,400	4,400 - 8,580
3	0 - 5,450	5,450 - 10,630
4	0 - 6,490	6,490 - 12,660
5	0 - 7,450	7,450 - 14,530
6	0 - 8,410	8,410 - 16,400
7	0 - 9,280	9,280 - 18,100
8	0 - 10,150	10,150 - 19,790
9	0 - 10,940	10,940 - 21,330
10	0 - 11,730	11,730 - 22,870
11	0 - 12,510	12,510 - 24,390
12	0 - 13,290	13,290 - 25,910

Each Additional Family Member \$780 \$1,520

Children from families whose income is at or below the levels are eligible for free or reduced-price meals or free milk. Families not meeting these criteria but with other unusual expenses due to unusually high medical expenses, shelter in excess of 30 percent of income, special education expenses or the mental or physical condition of a child, and disaster or other losses are urged to apply.

Application forms are being sent to all homes in a letter to parents. Additional copies are available at the superintendent's office or the principal's office in each school. The information provided in the application is confidential and will be used only for the purpose of determining eligibility. Applications may be submitted any time during the year.

In certain cases foster children are also eligible for these benefits. If a family has foster children living with them and wishes to apply for such meals and milk for them, it should contact the superintendent.

In the operation of child feeding programs, no child will be discriminated against because of race, sex, color or national origin.

Under the provisions of the policy the superintendent of each school will review applications and determine eligibility. If a parent is dissatisfied with the ruling of the official, he may request either orally or in writing to the superintendent.

Floydada Independent School District hearing to appeal the decision. The policy contains an outline of the hearing procedure.

Each school and the office of the superintendent has a copy of the policy which may be reviewed by any interested party.

The policy also provides that there will be no identification of or discrimination against any student unable to pay the full cost of school.

If you like prize winning cattle, lambs, or horses

Saturday is your day to be at the

Floyd & Surrounding Counties Fair

Ya'll Come Lockney Lumber & Supply

ALLSUP'S CONVENIENCE STORES

102 E. HOUSTON FLOYDADA, TEXAS

OPEN 24 HOURS

BORDEN'S Cottage Cheese 63¢ 12 OZ. CTN.	BORDEN'S DUTCH Chocolate Milk 59¢ QT. SIZE
BORDEN'S PREMIUM ICE CREAM \$1.39 RD. CTN. ASST: FLAVORS	SHURFINE MACARONI & CHEESE DINNERS 5/\$1.00
ALLSUP'S AND BORDEN'S DAIRY MONTH SPECIALS	
BORDEN'S YOGURT 3 8 OZ. CTN. 89¢	EXTRA THICK AND ZESTY RAGU SPAGHETTI SAUCE 15 1/2 OZ. JAR 99¢
48 OZ. SHURFINE VEGETABLE OIL 2/39¢	ALLSUP'S FRESH COOKED HOT LINKS 3 FOR \$1
FOLGER'S FLAKED COFFEE \$2.49 12 OZ. CAN	15 OZ. SHURFINE SALAD MUSTARD \$1.39

PRICES GOOD SEPT. 14-17, 1978

ment...Mrs. Tommie... the engagement and... daughter Alva Alana... and Mrs. Chris Engr... is planned for Octo... ie San Jose Cathol... ainview Vocational... itly an LVN at Loc... izez is a Floydada... employed at Builders... r marriage, the couple... a.

Club Begins Year... Through Unity... is "Inspiration... Unity." Individualized... were distributed to... members name by... McDonald. The meeti... closed with the C... led by Charlotte Cam... Members present... Charlotte Campbell... Cheek, Nina Cop... Margie Fowler, Ann... Jean Kendrick... McLain, Lovene M... Moore, Shirley M... Payne, Virginia P... Lou Rainer, Galt... and Jan Sherman.

dy Club Meet... Present were Mrs... Denison, Mrs. C... Mrs. Carl Miner, M... ie Jones, Mrs. V... and Mr. A.D. Cunn... Mrs. Arwine Gues... Mrs. Carl Miner, M... ie Jones, Mrs. V... and Mr. A.D. Cunn...

ears... VALUE IN... ORT.V.

\$1000! Now \$599... compare at \$749... CONSULE, WITH... SIX BLACK MATRIX... CABINET, ADJUST... OUR BRIGHTEST PIC... O ILLUSTRATION

was \$40... Now \$34... 19" 100 0/0 SOLID... SUPER CHROMIX... AFC, 1 YEAR WARR... WALNUT WOOD S... CABINET.

RIGHT AND DELIV... of Your Money Back... SALES MERCHANT... A. TEXAS... LIAMS

When you visit Lubbock,
visit
Furria PIE KITCHEN

***A VARIETY OF MELT-IN-YOUR-MOUTH PIES

***CONVENIENT CARRY-OUT SERVICE



2708 50th Street
792-5154

Why not take one home!

Be Sure To Attend
The Floyd & Surrounding Counties
25th ANNUAL FAIR
SEPT. 14, 15, & 16
VISIT ALL THE EXHIBITS & ENJOY
ALL THE FUN & FESTIVITIES
When Your In Floydada Be Sure To Visit

"The Loft"
Western Wear 517 E. Houston

983-2235
For The Finest In Western Wear For The Entire Family!!

AUTO SHOW



VISIT THE 1979 AUTO SHOWS,
THEN COME SEE US FOR
LOW COST, CONVENIENT
AUTO FINANCING

"Helping You Change Things For The Better"

THE FIRST NATIONAL BANK OF FLOYDADA
FLOYDADA, TEXAS 79235 MEMBER F.D.I.C.

FLOYD DATA
Mr. and Mrs. O.G. Mayfield returned Monday after a week's visit in Little Rock Arkansas with their son Kenneth Eugene and his family. Eugene, working in the Master Training Command for the U.S. Airforce will fly to Egypt Friday and plans to stop over in London to visit former Floydada classmate Bobby McQuire and Bobby's mother.

FLOYD DATA
Mrs. Billy Powell and children, Laurie, Brad and Brian of Lamesa recently spent several days visiting with Mr. and Mrs. Jon LaBaume, Coy and Kelli. The Powells are former residents of Floydada.

Jack Armstrong To Attend Old Trail Driver's Assn. Meet

Floydada's Jack Armstrong will be attending the annual Old Trail Drivers Association meeting in San Antonio October 5-6-7. Long time member of the association will also bring his grand niece, Cindy Baca to the meeting. Twenty-year old Cindy was recently commissioned "Honorary Trail Boss" of the Association.

Cindy is a cousin of Debbie and Nathan Johnson. She is a resident of Leon Valley, a graduate of John Marshall High School and is employed as secretary at Goldwaite's Texas Toro. Jack and Cindy would like to chip off the old block" of N.A. Armstrong.

OBITUARY

O. R. Moore

Otis R. Moore, 63, of Route 1 in Kamay, Texas, died Thursday in a Wichita Falls hospital. Services were at 2 p.m. Saturday in Church of Christ. Steve Brackeen, minister, and Carl Hecker of Moore, Okla., officiated. Burial was in Highland Cemetery under direction of Tanner-Aulds Funeral Home. Pallbearers were John Birdwell, Ralph Beall, W.A. Shook, Jess Cambron, Millard Pierce and Jack Vestal. Born Nov. 13, 1914, in Godley, Texas, Moore has resided in Kamay 40 years. He was a contract oil pumper. Survivors include his wife, Leona; three sons, Dale of Oklahoma City, Gary of Bowie, Texas, and Tim of Kamay; two daughters, Judy Hawley and Mary Jane Seale of Wichita Falls; a brother, A.C. of Olney; two sisters, Mrs. H.C. Andrews of Olney and Mrs. Johnnie Adams of Dallas; and 10 grandchildren. Moore had lived and attended school in Lockney.

Floydada Coop Gin Inc. Annual Membership Meeting Held

The annual membership of the Floydada Cooperative Gins, Inc. was held in Massie Activity Center Tuesday September 12. A regular business meeting was held, including the election of Roger Dawdy to replace B.A. Robertson on the board of directors. Dividends amounting to \$167,000 were distributed. Refreshments were served to approximately 140 persons, many of whom received door prizes.

SMALL BUT HIGH TEXAS PECANS--Texas pecans will be smaller than usual this fall due to the severe dry weather, but the crop will still be of high quality, points out a horticulturist with the Texas Agricultural Extension Service. This year's crop should average 25 to 26 million pounds compared to average production of about 40 million pounds. The 1978 Texas crop was plagued by a severe winter, heavy pecan nut casebearer damage in the spring, and a season-long drought.

SODSEEDING TO STRETCH PASTURES--Overseeding pastures with winter grasses (sodseeding) can provide for additional fall, winter and early spring grazing, contends a forage specialist with the Texas Agricultural Extension Service. With sodseeding, oats, wheat, barley or rye are seeded into an undisturbed perennial grass pasture in late September or early October. Plenty of fertilizer is needed along with fall and winter rainfall for good growth.

FANCY THAT!



THE LARGEST RESTAURANT CHAIN IN THE WORLD SPECIALIZES IN HAMBURGERS, SERVING ABOUT 4 BILLION OF THEM A YEAR!



THE U.S. ARMY SERVES AMERICAN SOLDIERS 250 MILLION COMPLETE MEALS A YEAR FROM A MASTER MENU OF 400 DIFFERENT ITEMS!

'78 Clearance Sale...

All '78 Models must go at Reduced Prices to make room for the New '79 models Arriving Daily!

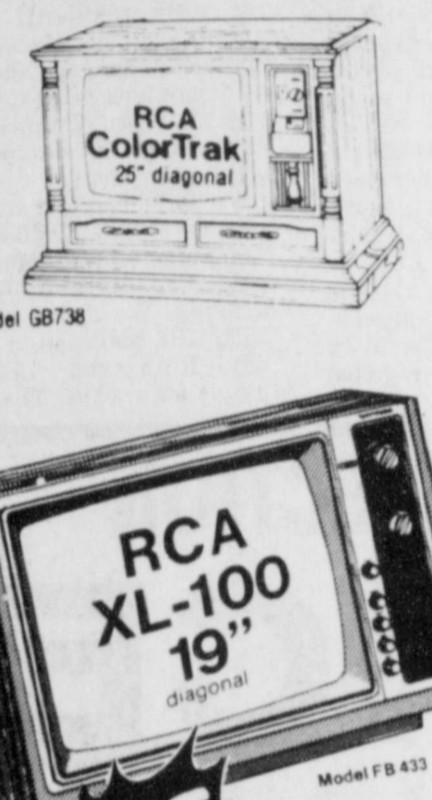

RCA ColorTrak with XtendedLife
Model G8738

- Low power consumption uses less energy than 100-watt bulb
- Automatic light sensor
- RCA Super Autofilter picture tube

RCA XL-100 19" diagonal
Model FB 433

SAVE

Check Our Competition and Then See Us For A Better Deal

JERRY'S T.V. & Appliance
WE SERVICE WHAT WE SELL

215 So. Main 983-3481

Welcome To
The Floyd and Surrounding
Counties
25th Annual
FAIR
September 14, 15, & 16
"A Good Time For One and All"
City Auto Inc.
BUICK-PONTIAC-GMC
FLOYDADA

Juvenile Probation Office Remains Open

The juvenile probation office in the house has received enough funding to stay open the rest of this year. Smith will be in charge of the

office until January 1, 1979, when he becomes County Judge. Lyn Busbee of Spur will continue to serve as adult probation officer for

Floyd, Dickens, Briscoe and Motley counties.

Funds may be available from the Texas Youth Council to keep the juvenile office open, and applications will be received later in the year for Smith's successor.

SMALLER COTTON CROP BRIGHTENS PRICE OUTLOOK—Prospects for a smaller cotton crop than expected earlier this year have improved the price outlook despite sagging demand, says a cotton marketing spe-

cialist with the Texas Agricultural Extension Service.

While the U.S. crop will be down some, foreign produc-

tion should be up slightly over last year.



LINDA MORTON receives plaque of appreciation from Tony Whitfill. Tony was Lion Boss and Linda was Lion Sweetheart last year.

Caprock Hospital Auxiliary Report

The regular fall meeting of the Caprock Hospital Auxiliary was held on September 11 at 10 a.m. with seven members present. A representative of Alcoholics Anonymous gave a dis-

tribution to the work of that organization. No dues are required to enroll in A.A. Only an alcoholic can help to another. The general public is slow to accept help as a disease. In hospitals as the state at Big Spring, a doctor is employed to help alcoholics.

It was reported that in Floydada, alcohol and drugs are easily available even in the jr. high school level. This is particularly true in homes where parents are non-caring regarding the activities and whereabouts of their children. It was suggested that educational programs could be helpful if offered in the elementary grades.

Floydada does not have an organized chapter of A.A. Plainview has three which are listed in the phone book.

President of the auxiliary Mrs. Bill Tye, presided over a short business meeting.

On August 27 the Lockney 4-H Club new and old officers and adult leaders joined to plan the 1978-79 yearbook.

Eddie Teeter, the adult leader president, announced plans for a drawing on Saturday, September 15.

Teeter also announced that a state adult leaders' meeting will be held at Brownwood at the state 4-H center. Juanita Brose and Ann Foster plan to attend.

Pre-Harvest Special

\$200

Factory Rebate on Caldwell's Boll Buggy

Caldwell will mail you a \$200.00 cash rebate if you purchase a Caldwell Boll Buggy prior to September 30 from one of their authorized dealers.

In addition to the \$200.00 factory rebate you can take advantage of the 10% investment credit and accelerated depreciation. Add these figures together and the Caldwell Boll Buggy is a super bargain.

SAVES MONEY ON HARVEST
Saves the high cost and wasted time of your expensive cotton harvester deadheading back to the module builder. The wear and tear... cost of fuel, time and labor.

INCREASES HARVEST BY 30%
Get your cotton out of the field in less working days. Lets you take advantage of good weather. Holds 2 to 3 bales of picked cotton or 2 1/2 bales of stripped cotton.

Walking beam axle holds load stable over rough ground and reduces stress on upper frame. Wheels for high flotation tires.

Empty weight is 5200 pounds.

3204 Agnes Street, P.O. Box 9316, Corpus Christi, Texas 78408
(512) 884-3521 Cable: BRUSHCUT

SALE \$4600 PLUS FACTORY REBATE
FACTORY AUTHORIZED DEALER

ANSLEY & SON

LOCKNEY TX.

PLEASE GIVE US A CALL
Clarence Ansley 806-652-2481
Bill Fewell 806-652-3629

We Urge Everyone Out To Visit The Floyd & Surrounding Counties

FAIR DAYS

Sept. 14, 15 & 16
In Lockney, Texas

WE ARE PROUD TO BE A PART OF FLOYD COUNTY AND THE ANNUAL FAIR CELEBRATION.

THE FAIR EXEMPLIFIES THE OUTSTANDING FRUITS OF OUR GARDEN AND FARM PRODUCTS AND WE CONGRATULATE THE MANY WINNERS OF ALL DIVISIONS.

We Hope To See You There

Where You Save DOES MAKE A DIFFERENCE

Floydada Branch
Plainview
SAVINGS & LOAN Association

217 W. CALIFORNIA
PHONE 983-3725

IT'S NATIONAL "CHEVY WEEK" AND WE'RE CELEBRATING BY GIVING AWAY A PICK-UP LOAD OF GROCERIES!

WOULD YOU LIKE TO HAVE A LUV PICKUP LOAD OF FREE GROCERIES? WE'RE CELEBRATING "NATIONAL CHEVY WEEK" BY GIVING AWAY THIS LOAD OF GROCERIES TO THE PERSON WHO CAN GUESS THE AMOUNT OF MONEY IT WOULD TAKE TO BUY THESE GROCERIES AT BUDDY'S FOOD IN FLOYDADA.

COULD SOMEONE FAIL TO GUESS THE CORRECT PRICE OF ALL THESE GROCERIES, THE PERSON WHO GUESSES CLOSEST WILL BE THE WINNER. YOU DO NOT HAVE TO BE PRESENT TO WIN, THERE IS NO PURCHASE NECESSARY.

COME IN AND GUESS DURING "NATIONAL CHEVY WEEK" SEPTEMBER 15-23.....THE GROCERIES WILL BE GIVEN AWAY SEPTEMBER 23.



AND SEE THE 1979 CHEVROLETS



KEEP THAT GREAT GM FEELING WITH GENUINE GM PARTS



ODEN CHEVROLET-OLDS INC.

221 SOUTH MAIN

983-3787

How Does One Know If One Is Drunk?

By Wendall Tooley

Some people know when they're drunk (intoxicated) and some don't. Since the beginning of time there have been drunk people. Then came the automobile and the problem of drunk drivers. Driving while intoxicated people cause over 50% of highway fatalities.

Arresting officers for a period of time determined how drunk a driver might be by asking him or her to walk a straight white line. Some could and some couldn't.

Then came the blood check to see how much alcohol was in the blood stream. Today's officers use a machine or gadget that is called a Breathalyzer. The Highway Patrol has owned such a machine for years and know how to use it.

Recently county deputy Jim Gollahar completed a 40 hour course in San Antonio to learn how to operate the Breathalyzer.

If the Breathalyzer registers 0.10% breath alcohol content, the driver is declared DWI (driving while intoxicated) and charged.

Of course many times there is no doubt about how drunk a person is because the arresting officer first notices him as his car weaves back and forth across the road. However, the

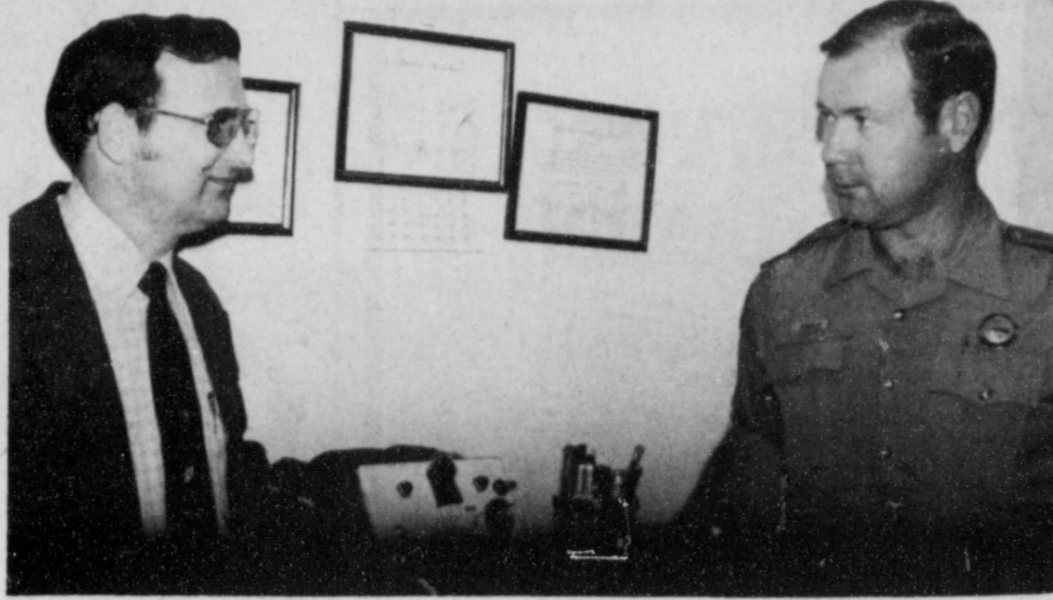

COUNTY DEPUTY JIM GOLLIHAR and DPS officer Bill Dawson with Breathalyzer. (Staff Photo).

DWI case will stand up in court if actual readings from the Breathalyzer are presented in testimony.

So...if you gotta drink....stay at home.....don't drink and drive.....don't drive and drink.

Band Booster Shopping Spree Tickets

Tickets for the Floydada Band Booster's annual shopping spree go on sale Tuesday, September 5. The drawing will be held during halftime at the Olton football game September 29. Tickets are \$1.00.

The winner will be entitled to a 5 minute shopping spree values up to \$250, at Kirtley's Supermarket. The shopping spree will be subject to advertised limits. The winner may fill as many grocery carts as possible in the five minutes allotted, as long as the full cart is returned to the front of the



WINS RCA TV SET.....Frances Barnett, 123 W. Geop... tured as she receives TV from Mr. and Mrs. Jerry... Jerry's TV in Floydada. Chamber of Commerce Man... Barrow (right) drew the winning ticket. (Staff Photo)

Bill Kincaid Football Contest Winner

City Attorney Bill Kincaid knew his football "real good" last week and won the Hesperian football contest with only four misses of 24 contests. He will receive the \$10 first prize. He missed the Plains-Morton, Petersburg-Abernathy games. Everyone missed the Canyon-Monterey and Crosbyton-Valley tie games.

The winners may pick up their prize money at The Hesperian each Friday

noon. Second place winner of \$6.00 is L.D. Bybee, Rt. 1, Lockney with only five games missed. Glenda Wilson, 103 W. Ollie is winner of the third place prize of \$4.00. She missed six contests. She picked Floydada to win the tie breaker game with a total score of 21. The actual score was 13. Tracy Womack also missed only six

games, but guessed the tie breaker at 37. Honorable mention goes to the following contestants who missed seven contests: W.O. Newberry, J.W. Womack, Cody Paty, Claude Estes, James McNeill, and Clarence Denton. Another big contest appeared in the Sunday edition...get to work on it right now....you might turn that football "know how" into CASH!

Joe Jarnagin In NATO Exercises

August 31--Navy Machinist's Mate First Class Joe M. Jarnagin, son of Glenn and Florine Jarnagin of 726 W. Grover, and whose wife, Nancy, is the daughter of Melvin E. and Lou Davis 801 W. Virginia, all of Floydada, Tex., is participating in the major NATO exercises "Bold Guard '78" and

"Northern Wedding '78" and northern Europe. He is assigned to the nuclear-powered guided missile cruiser USS Virginia homeported in Norfolk, Va. "Bold Guard '78" and "Northern Wedding '78" are designed to refine coordination, command and control capabilities in the external

reinforcement of NATO's northern flank and in conducting combined land operations. Taking place over wide areas of the Eastern Atlantic, North sea and English Channel, maneuvers will include amphibious landings in the Shetland Islands and Southern Norway. A large scale landing on the west coast of Denmark's

PUBLIC NOTICE SUMMARY OF PROPOSED CONSTITUTIONAL AMENDMENTS GENERAL ELECTION NOV. 7, 1978

"The Tax Relief Amendment" (H.J.R. 1)

H.J.R. 1 proposes an amendment to the Texas Constitution allowing the legislature to exempt intangible personal property, requiring the legislature to exempt certain household goods and personal effects, and allowing the legislature to exempt all or part of the personal property homestead from state and local property taxation.

The amendment requires the legislature to provide for the taxation of farm and ranch land on the basis of its productive capacity instead of its market value and allows the legislature to provide for the taxation of timber land on its productive capacity.

The amendment permits local governments to extend the present exemption of not less than \$3,000 of the residence homestead of persons 65 and older to include certain disabled persons.

The amendment grants an exemption from public school property taxes of \$5,000 of the market value of the residence homestead. It authorizes the legislature to grant an additional exemption from public school property taxes of an amount not to exceed \$10,000 of the market value of the residence homestead of persons 65 years of age or older and certain disabled persons. If a person 65 years of age or older qualifies for this exemption, the total amount of public school taxes imposed on that person's homestead may not be increased.

The amendment prevents local governments from increasing property taxes unless the governing body provides public notice and conducts a public hearing. The amendment requires the legislature to provide by law for each property owner to receive notice of the revaluation of his property and the amount taxes will be increased.

The amendment limits appropriations from state tax revenue to an amount not to exceed Texas' estimated economic growth rate, with the legislature authorized to make exceptions for emergencies.

The amendment prohibits the statewide appraisal of real property for property tax purposes. Enforcement of uniform standards and procedures for appraisal of property for property tax purposes is required to originate in the taxing

authority where the property tax is imposed.

The wording of the proposed amendment as it will appear on the ballot is as follows:

"The constitutional amendment providing for tax relief for residential homesteads, elderly persons, disabled persons, and agricultural land; for personal property exemptions; for truth in taxation procedures, including citizen involvement; for a redefinition of the tax base; for limitations on state spending; and for property tax administration."

NUMBER ONE (S.J.R. 50)

S.J.R. 50 proposes an amendment to the Texas Constitution to delete an archaic reference to the "Deaf and Dumb Asylum." The amendment would allow the State of Texas to purchase products and services done by handicapped individuals in nonprofit rehabilitation facilities without complying with bid requirements applicable to other state contracts. The amendment also would eliminate the formality of the approval of certain state contracts by the Governor, the Secretary of State and the Comptroller of Public Accounts.

The wording of the proposed amendment as it will appear on the ballot is as follows:

"The constitutional amendment deleting the archaic reference to the 'Deaf and Dumb Asylum,' allowing certain products and services of handicapped individuals to be used by agencies and departments of state government, requiring the procurement of other products and services required in the operation of state government to be made under bids awarded to the lowest responsible bidder, making all such procurement processes subject to laws enacted by the legislature, and eliminating the requirement that the Governor, the Secretary of State, and the Comptroller of Public Accounts of Texas be personally involved with such transactions."

NUMBER TWO (S.J.R. 55)

S.J.R. 55 proposes an amendment to the Texas Constitution to permit local governments to issue bonds for the reconstruction or acquisition of facilities (land, equipment and improvements) designed to develop employment opportunities. These

bonds would be payable solely from the revenue from the sale or lease of these facilities. The building or acquisition of such facilities must be determined by the local government to be necessary to develop employment opportunities.

The wording of the proposed amendment as it will appear on the ballot is as follows:

"The constitutional amendment to provide that the legislature may permit political subdivisions to issue revenue bonds to develop employment opportunities for its citizens."

NUMBER THREE (S.J.R. 44)

S.J.R. 44 proposes an amendment to the Texas Constitution which would allow the legislature to authorize cities and towns to issue tax increment bonds to finance the redevelopment of blighted areas. The bonds are to be paid solely from revenue from municipal tax increments. Payment cannot be made from the revenue of municipal taxes, utilities, or other services.

The wording of the proposed amendment as it will appear on the ballot is as follows:

"The constitutional amendment to give the legislature the power to authorize cities and towns to issue bonds to finance the redevelopment of blighted areas and prohibiting any city or town from granting its money or lending its credit for such purposes."

NUMBER FOUR (S.J.R. 53)

S.J.R. 53 proposes an amendment to the Texas Constitution to allow the legislature to exempt from taxation solar or wind-powered energy devices.

The wording of the proposed amendment as it will appear on the ballot is as follows:

"The constitutional amendment authorizing the legislature to exempt from taxation solar and wind-powered energy devices."

NUMBER FIVE (H.J.R. 37)

H.J.R. 37 proposes an amendment to the Texas Constitution to grant exclusive jurisdiction to justices of the peace in civil cases where the amount in controversy does not exceed \$200, except where the legislature gives exclusive jurisdiction to another court.

The amendment grants justices of the peace concurrent jurisdiction with county courts where the amount in controversy is between \$200 and \$500, except where the legislature gives the county court exclusive jurisdiction.

The amendment also grants justices of the peace concurrent jurisdiction with both county and district courts where the amount in controversy is between \$500 and \$1,000, except where the legislature gives the county or district court exclusive jurisdiction.

The wording of the proposed amendment as it will appear on the ballot is as follows:

"The constitutional amendment to extend the jurisdiction of justices of the peace in civil cases."

NUMBER SIX (S.J.R. 45)

S.J.R. 45 proposes an amendment to the Texas Constitution to allow the legislature to expand the number of judges on any court of civil appeals.

Presently courts of civil appeals are limited to a chief justice and two associate justices. The amendment also would allow the courts to sit in sections, with the concurrence of a majority of the judges sitting in the section necessary to decide a case.

The wording of the proposed amendment as it will appear on the ballot is as follows:

"The constitutional amendment permitting the legislature to increase the number of justices on a court of civil appeals, permitting a court of civil appeals to sit in sections, and requiring a concurrence of a majority of justices to decide a case."

NUMBER SEVEN (S.J.R. 48)

S.J.R. 48 proposes an amendment to the Texas Constitution eliminating the State Building Commission and the State Building Fund. The authority of the State Building Commission has been transferred by law to the State Board of Control.

The wording of the proposed amendment as it will appear on the ballot is as follows:

"The constitutional amendment to repeal the constitutional authority for the State Building Commission and the State Building Fund."

NUMBER EIGHT (H.J.R. 42)

H.J.R. 42 proposes an amendment to the Texas Constitution allowing certain political subdivisions or districts in the state that can presently issue bonds or otherwise indebtedness or otherwise lend its credit to engage in fire-fighting activities and to issue bonds or otherwise lend its credit to support such activities.

The wording of the proposed amendment as it will appear on the ballot is as follows:

"The constitutional amendment to permit political subdivisions to issue revenue bonds to develop employment opportunities for its citizens."

LA ENMIENDA PARA ALIVIO DE IMPUESTOS (H.J.R. 1)

H.J.R. 1 propone una enmienda a la constitucion de Texas permitiendo a la legislatura que exente propiedad personal intangible; requieriendo que la legislatura exente ciertos articulos caseros y efectos particulares; y permitiendo a la legislatura que exente todo o parte de la propiedad personal del hogar seguro, de la imposicion de impuestos estatales y locales sobre propiedad.

La enmienda requiere a la legislatura que disponga la imposicion de impuestos sobre tierras agricolas y rancheras basada en su capacidad productiva en vez de su valor de mercado y permite a la legislatura que disponga la imposicion de impuestos a bosques de madera basada en su capacidad productiva.

La enmienda permite a los gobiernos locales que extiendan la exencion actual de no menos de \$3,000 del hogar seguro residencial para personas de 65 años o más de edad para incluir ciertas personas incapacitadas.

La enmienda concede una exencion de \$5,000 en el valor de mercado del hogar seguro residencial en los impuestos para escuelas publicas sobre propiedad. Autoriza a la legislatura que conceda una exencion adicional de los impuestos para escuelas publicas sobre el hogar seguro de aquella persona no puede incrementarse.

La enmienda previene que gobiernos locales incrementen los impuestos sobre propiedad a menos que el cuerpo administrativo provea aviso publico y lleve a cabo una audiencia publica. La enmienda requiere a la legislatura que disponga por ley que cada propietario reciba aviso de la revaluacion de su propiedad y la cantidad de incremento en sus impuestos.

La enmienda limita las apropiaciones de los ingresos de impuestos estatales a una cantidad que no exceda la tasa de crecimiento económico estatal que se anticipa, con la legislatura autorizada para conceder exenciones de emergencia.

La enmienda prohíbe la valuación de propiedad inmueble a través del estado para los fines de impuestos sobre propiedad. Se requiere que la ejecución de

normas y procedimientos uniformes para la valuación de propiedad con el propósito de impuestos sobre propiedad, se origine con la autoridad que impone los impuestos sobre propiedad.

La terminología de la enmienda propuesta tal como aparecerá en la boleta es como sigue: "La enmienda constitucional disponiendo alivio de impuestos para hogares seguros residenciales, personas mayores de edad, personas incapacitadas, y tierras agricolas; exenciones de bienes muebles; la verdad en procedimientos tocante a la imposición de impuestos, incluyendo participación de ciudadanos; de nuevo definiendo la base de impuestos; limitando los gastos del estado; y la administración de impuestos sobre propiedad."

AVISO PUBLICO UN RESUMEN DE LAS ENMIENDAS PROPUESTAS A LA CONSTITUCION ELECCION GENERAL 7 DE NOVIEMBRE DE 1978

LA ENMIENDA PARA ALIVIO DE IMPUESTOS (H.J.R. 1)

H.J.R. 1 propone una enmienda a la constitucion de Texas permitiendo a la legislatura que exente propiedad personal intangible; requieriendo que la legislatura exente ciertos articulos caseros y efectos particulares; y permitiendo a la legislatura que exente todo o parte de la propiedad personal del hogar seguro, de la imposicion de impuestos estatales y locales sobre propiedad.

La enmienda requiere a la legislatura que disponga la imposicion de impuestos sobre tierras agricolas y rancheras basada en su capacidad productiva en vez de su valor de mercado y permite a la legislatura que disponga la imposicion de impuestos a bosques de madera basada en su capacidad productiva.

La enmienda permite a los gobiernos locales que extiendan la exencion actual de no menos de \$3,000 del hogar seguro residencial para personas de 65 años o más de edad para incluir ciertas personas incapacitadas.

La enmienda concede una exencion de \$5,000 en el valor de mercado del hogar seguro residencial en los impuestos para escuelas publicas sobre propiedad. Autoriza a la legislatura que conceda una exencion adicional de los impuestos para escuelas publicas sobre el hogar seguro de aquella persona no puede incrementarse.

La enmienda previene que gobiernos locales incrementen los impuestos sobre propiedad a menos que el cuerpo administrativo provea aviso publico y lleve a cabo una audiencia publica. La enmienda requiere a la legislatura que disponga por ley que cada propietario reciba aviso de la revaluacion de su propiedad y la cantidad de incremento en sus impuestos.

La enmienda limita las apropiaciones de los ingresos de impuestos estatales a una cantidad que no exceda la tasa de crecimiento económico estatal que se anticipa, con la legislatura autorizada para conceder exenciones de emergencia.

La enmienda prohíbe la valuación de propiedad inmueble a través del estado para los fines de impuestos sobre propiedad. Se requiere que la ejecución de

normas y procedimientos uniformes para la valuación de propiedad con el propósito de impuestos sobre propiedad, se origine con la autoridad que impone los impuestos sobre propiedad.

La terminología de la enmienda propuesta tal como aparecerá en la boleta es como sigue: "La enmienda constitucional disponiendo alivio de impuestos para hogares seguros residenciales, personas mayores de edad, personas incapacitadas, y tierras agricolas; exenciones de bienes muebles; la verdad en procedimientos tocante a la imposición de impuestos, incluyendo participación de ciudadanos; de nuevo definiendo la base de impuestos; limitando los gastos del estado; y la administración de impuestos sobre propiedad."

LA ENMIENDA PARA ALIVIO DE IMPUESTOS (H.J.R. 1)

H.J.R. 1 propone una enmienda a la constitucion de Texas permitiendo a la legislatura que exente propiedad personal intangible; requieriendo que la legislatura exente ciertos articulos caseros y efectos particulares; y permitiendo a la legislatura que exente todo o parte de la propiedad personal del hogar seguro, de la imposicion de impuestos estatales y locales sobre propiedad.

La enmienda requiere a la legislatura que disponga la imposicion de impuestos sobre tierras agricolas y rancheras basada en su capacidad productiva en vez de su valor de mercado y permite a la legislatura que disponga la imposicion de impuestos a bosques de madera basada en su capacidad productiva.

La enmienda permite a los gobiernos locales que extiendan la exencion actual de no menos de \$3,000 del hogar seguro residencial para personas de 65 años o más de edad para incluir ciertas personas incapacitadas.

La enmienda concede una exencion de \$5,000 en el valor de mercado del hogar seguro residencial en los impuestos para escuelas publicas sobre propiedad. Autoriza a la legislatura que conceda una exencion adicional de los impuestos para escuelas publicas sobre el hogar seguro de aquella persona no puede incrementarse.

La enmienda previene que gobiernos locales incrementen los impuestos sobre propiedad a menos que el cuerpo administrativo provea aviso publico y lleve a cabo una audiencia publica. La enmienda requiere a la legislatura que disponga por ley que cada propietario reciba aviso de la revaluacion de su propiedad y la cantidad de incremento en sus impuestos.

La enmienda limita las apropiaciones de los ingresos de impuestos estatales a una cantidad que no exceda la tasa de crecimiento económico estatal que se anticipa, con la legislatura autorizada para conceder exenciones de emergencia.

La enmienda prohíbe la valuación de propiedad inmueble a través del estado para los fines de impuestos sobre propiedad. Se requiere que la ejecución de

normas y procedimientos uniformes para la valuación de propiedad con el propósito de impuestos sobre propiedad, se origine con la autoridad que impone los impuestos sobre propiedad.

La terminología de la enmienda propuesta tal como aparecerá en la boleta es como sigue: "La enmienda constitucional disponiendo alivio de impuestos para hogares seguros residenciales, personas mayores de edad, personas incapacitadas, y tierras agricolas; exenciones de bienes muebles; la verdad en procedimientos tocante a la imposición de impuestos, incluyendo participación de ciudadanos; de nuevo definiendo la base de impuestos; limitando los gastos del estado; y la administración de impuestos sobre propiedad."

store. Items must be... notions, cigarettes... etc... There is a... and a \$50 limit... canned meats... broken by the shop... be cleaned up a...
1978 Homecomi... in Quitaque... 5 was called... "best ever..."
... residents, stud... came from reb... to visit and fr... friends...
... of yestery... 700 peo...
... present for... the City Park...
... weather was... for the occasi...
... the sun just...
... enough to let...
... know it was...
... on the Ex-Stud...
... where Presid...
... TI...
... might there...
... at the Val...
... where an inter...
... was present...
... of Plainvi...
... introduced by E...
... Quitaque's...
... Chamber...
... was the pr...
... and his a...
... facing climax...
... MEMORABI...
... rains skirt...
... area during...
... August, and...
... where th...
... crops took on...
... year crops...
... field, with...
... and looser...
... to hold up bet...
... lighter land...
... peanuts southe...
... Quitaque are...
... on the plains...
... of adequate irrig...
... is one of the...
... At this tim...
... as well as...
... a widespread...
... COME SOON...
... to be harvest...
...
... hour was be...
... on form...
... resident C...
... when he was...
... Dan Davis...
... Manager of...
... Plains Cotton...
... Association. Th...
... the associati...
... management chan...
... 1966 when Dan...
... assumed the position...
... Manager. Sin...
... the PCCA h...
... as one of...
... marketers of cot...
... U.S., and has...
... 20.0...
... through...
... \$500 and...
... The associati...
... great strides...
... and it mac...
... with a 400,000...
... cotton to Peo...
... of China-the...
... cotton to ent...
... China in 20...
... year...
... joined the PCC...
... in 1965, and...
... General Manag...
... He h...
... his...
... M...
... integrat...
... of th...
... manager...
... S.J.R. 1...
... the southwe...
... emienda...
... many years, and we ar...
... he will do...
... the legisla...
... his...
... he will...
... his ne...
... AND VIEWS...
... Congratulations ar...
... for Eddie Owen...
... Mr. and Mrs. Gasto...
... of Quitaque, who...
... named sport...
... of the Plainview...
... Eddie was a 197...
... of Quitaque Hig...
... and had a wid...
... of experience in...
... field, and also...
... a...
... of sports an...
... activities. Eddi...
... Danny Andrews...
... editor, and he ha...
... elected to serve...
... information dire...
... of the...
... Baptist Church...
... Fab Lyle-Charle...
... provided the bes...
... news, and...
... when he broug...
... catfish from...
... Mackenzie. The...
... on a trotline an...
... of several that...
... from the lake in...
... been landed...
... and fishme...
... "oak tree" lure...
... here, as well...
... southern lakes...
... Football Fever...
... press football...
... evening to moun...
... High Football...
... this year. A hos...
... have returned...
... strong team...
... and a new head...
... HADDONS, is on...
... exceptionally...
... has been...
... the first fou...
... matched against...
... teams-so if the...
... exchange victori...
... then district...
... had better wat...
...
... making catfish...
... for days an...
... on land...
... to another...
... in the World...
... has long h...
... and tail to...
... ground.

... Homecoming ...
 ... in Quitaque on ...
 ... was called by ...
 ... for "best ever," for ...
 ... residents, students ...
 ... came from far ...
 ... with friends and ...
 ... 700 people ...
 ... for the noon ...
 ... City Park, and ...
 ... was near ...
 ... just peaking ...
 ... it was time to ...
 ... the Ex-Students ...
 ... where President ...
 ... night there was a ...
 ... at the Valley ...
 ... an interesting ...
 ... was presented ...
 ... of Plainview ...
 ... introduced by Bob ...
 ... Quitaque's non- ...
 ... Chamber of ...
 ... was the prin- ...
 ... and his add- ...
 ... fitting climax to a ...
 ... MEMORABLE ...

... Tickets may be purchased ...
 ... high school band member, ...
 ... who sells the winning ...
 ... receive a \$50 gift certificate ...
 ... store of his choice.

... good rains skirted ...
 ... area during the ...
 ... of August, and in ...
 ... where they ...
 ... took on NEW ...
 ... year crops vary ...
 ... field, with the ...
 ... and loser soils ...
 ... to hold up better ...
 ... lighter land. The ...
 ... peanuts southeast ...
 ... are looking ...
 ... on the plains, in ...
 ... adequate irrigation ...
 ... some of the better ...
 ... at this time, ...
 ... as most of the ...
 ... widespread rain ...
 ... SOON if a ...
 ... to be harvested ...

... honor was bes- ...
 ... followed by an ...
 ... movement of the ...
 ... allied forces for large ...
 ... maneuvers in German ...

... Texas was the third ...
 ... producer of pecan ...
 ... nation last year, with ...
 ... of 36 million ...

... Jutland Peninsula ...
 ... followed by an ...
 ... movement of the ...
 ... allied forces for large ...
 ... maneuvers in German ...

... Texas was the third ...
 ... producer of pecan ...
 ... nation last year, with ...
 ... of 36 million ...

... Jutland Peninsula ...
 ... followed by an ...
 ... movement of the ...
 ... allied forces for large ...
 ... maneuvers in German ...

... Texas was the third ...
 ... producer of pecan ...
 ... nation last year, with ...
 ... of 36 million ...

... Jutland Peninsula ...
 ... followed by an ...
 ... movement of the ...
 ... allied forces for large ...
 ... maneuvers in German ...

... Texas was the third ...
 ... producer of pecan ...
 ... nation last year, with ...
 ... of 36 million ...

... Jutland Peninsula ...
 ... followed by an ...
 ... movement of the ...
 ... allied forces for large ...
 ... maneuvers in German ...

... Texas was the third ...
 ... producer of pecan ...
 ... nation last year, with ...
 ... of 36 million ...

... Jutland Peninsula ...
 ... followed by an ...
 ... movement of the ...
 ... allied forces for large ...
 ... maneuvers in German ...

... Texas was the third ...
 ... producer of pecan ...
 ... nation last year, with ...
 ... of 36 million ...

... Jutland Peninsula ...
 ... followed by an ...
 ... movement of the ...
 ... allied forces for large ...
 ... maneuvers in German ...

... Texas was the third ...
 ... producer of pecan ...
 ... nation last year, with ...
 ... of 36 million ...

... Jutland Peninsula ...
 ... followed by an ...
 ... movement of the ...
 ... allied forces for large ...
 ... maneuvers in German ...

... Texas was the third ...
 ... producer of pecan ...
 ... nation last year, with ...
 ... of 36 million ...

... Jutland Peninsula ...
 ... followed by an ...
 ... movement of the ...
 ... allied forces for large ...
 ... maneuvers in German ...

... Texas was the third ...
 ... producer of pecan ...
 ... nation last year, with ...
 ... of 36 million ...

... Jutland Peninsula ...
 ... followed by an ...
 ... movement of the ...
 ... allied forces for large ...
 ... maneuvers in German ...

... Texas was the third ...
 ... producer of pecan ...
 ... nation last year, with ...
 ... of 36 million ...

... Jutland Peninsula ...
 ... followed by an ...
 ... movement of the ...
 ... allied forces for large ...
 ... maneuvers in German ...

... Texas was the third ...
 ... producer of pecan ...
 ... nation last year, with ...
 ... of 36 million ...

... Jutland Peninsula ...
 ... followed by an ...
 ... movement of the ...
 ... allied forces for large ...
 ... maneuvers in German ...

The Floyd Philosopher Russians Will Have A Hard Time Teaching Everybody To Love Work



Editor's note: The Floyd Philosopher on his Johnson grass farm has discovered a new project Russia has undertaken.

I have never believed that human nature doesn't exist in Russia but according to an article I read the other day the Russian government has set out to prove it doesn't. It's seeking a "psychological breakthrough" that'll make a person like whatever job he's told to do.

Discovering that its high schools are turning out too many college prospects and not enough manual labor prospects, the Russian leaders have issued a mandate to out it out. Stop teaching so much literature and other fancy subjects, they say. Too many students are trying to make high grades in high school so they can get into college and wind up with a desk job. The school teachers naturally will comply. I can hear them saying to their students:

"This morning we will take up the subject of the Joy of Digging Post Holes." Next day it'll be "The Delights of Changing A Flat Tire In Mid-August." The text books will be written by somebody who's never done either.

I don't know why, but there are people who like physical work and would be miserable behind a desk, and there are others behind desks who'd be flops anywhere else. If Russia can change that she's working with a different sort of human being I'm acquainted with.

Personally I like working with my hands, like turning the pages of a newspaper or hitting the keys on a typewriter, but as for digging post holes and changing flats, those courses never were offered in the school I went to.

Yours faithfully
 J.A.

Texans Love Pinto Beans, But Grow Very Few

AUSTIN--Texans love their pinto beans--and eat over 40 million pounds a year--but so few are grown here that crop figures are not recorded.

Ernest Jaska of Texas Power and Light Co. (TPL) in Waco thinks that is a bad idea. He wants to see more pintos grown--perhaps as many as 25 million pounds from 50,000 acres--in the sandy soil running from Gainesville up North all along the west side of the Blacklands.

"Anywhere you've got sandy soil," he said, "Beans

just grow better in sand."

To promote the idea and the crop from a recently completed pilot project on four farms in Milam and Bell counties, Jaska has been sending half pounds of the light brown speckled beans to politicians, media people and others he thinks would be interested. The beans arrive in plastic sacks accompanied by a letter--ostensibly written by a pinto bean.

"I think this shows how a good idea can be promoted inexpensively," said Agriculture Commissioner Reagan V. Brown. "We are all for the development of another fine agricultural product--especially one as popular as pinto beans."



Country Fare Days at ...



WE GLADLY REDEEM USDA FOOD STAMPS



Wally Williams
 President of Piggy Wiggly

"Our New Triple the Difference Policy is Your Guarantee of Low Prices!"

Banquet Fried Chicken 2.199 (lb.)
 YOU SAVE 29¢
 All the flavor of your best, home-made fried chicken without the fuss of preparing it yourself!

Grade A Large Eggs 67¢ (dozen)
 YOU SAVE 29¢
 High-quality protein, great taste and versatility make eggs a food bargain any day.

Miracle Whip 99¢ (32 oz. jar)
 YOU SAVE 29¢
 Behind that big, bright label is the best spread you can find. Miracle Whip. With an additional purchase of \$10.00 or more customer may buy one (1) Qt. Jar Miracle Whip for .89. Thereafter, regular price \$1.39.

Chunk Light Tuna 59¢ (6 1/2 oz. can)
 YOU SAVE 18¢
 Juicy chunks of light tuna - the best part of the tuna chosen for you by Piggy Wiggly.

Soft N Pretty Bathroom Tissue 79¢ (package of four rolls)
 YOU SAVE 18¢
 White, Assorted, Decorated, Soft n Pretty Bathroom Tissue is as decorative as it is strong and soft.

Folgers Coffee 2.59 (one pound can)
 YOU SAVE 18¢
 Drip, Electric Perk, Regular Folgers mountain-grown coffee is the richest kind!

Ken-L Ration Tender Chunks 1.59 (Five Lbs.)
 The 100% nutritionally complete dog food - a taste he'll love at a price you'll appreciate.

Joy Detergent 79¢ (22 oz.)
 Mildness, lots of suds, and a fresh, fresh fragrance!

Armour Vienna Sausage 79¢ (9 oz.)
 Armour's Vienna Sausages are a savory, tasty treat!

Schilling Black Pepper 99¢ (1.4 oz.)
 Schilling Black Pepper makes the "same old thing" taste like something new and different.

Crisco Oil 1.97 (48 oz. bottle)
 The pure vegetable oil that turns good vegetables into a great salad.

Coffee Mate 1.19 (16 oz.)
 The coffee lighter that tastes almost like real cream.

Piggy Wiggly Biscuits 3.89 (12 oz. package)
 Hot, home-style biscuits for breakfast or dinner are real family pleasers!

Boy-Ar-Dee Ravioli 58¢ (15 oz.)
 Just open the can, and you've got it made! Real Italian flavor!

Barney's Blue Ribbon Buys

A&W Root Beer 1.09 (6 12 oz. cans)
 Regular or Sugar-Free

Bic Lighter 49¢
 The best disposable lighter you can find - flick your bic and light up quickly and easily. One Lighter.

Heavy Western Beef with Full Cut Bone in Round Steak 1.49 (per pound)
 A tasty and very economical cut of lean beef. Give your family a treat tonight!

Combination Pak with 10 chops Pork Chop Pak 1.29 (per pound)
 This tasty assortment of delicious pork chops contains six 6-ounce cut pork chops and four 4-ounce cut chops. Pan fry them or bar-b-que them on your grill.

Heavy Western Beef Boneless Bottom Cut Round Roast 1.49 (per pound)
 You can roast or braise this lean, nutritious bottom round roast. And, remember this savory cut of beef makes delicious leftovers...so buy enough for two meals.

Farmer Jones Bacon 1.39 (per pound)
 Now that the children are off to school they need a good breakfast under their belt. Start their day with bacon; it's a source of many essential nutrients.

Stan's Country-Fresh Produce

Firm, Freshly Harvested Russet Potatoes 10-88¢ (lb. bag)

Compact, Firm Heads Green Cabbage 2-28¢ (lb.)

Crisp Red Delicious Apples 3-1 (lb.)

"Each of these advertised items is required to be readily available for sale at or below the advertised price in each store, except as specifically noted in this ad."

Piggy Wiggly is Determined to Fight Rising Costs!

To make sure that we are offering you the most competitive grocery prices we have a new team of Price Watchers. Their job is to go from store to store in your town checking our competitor's prices to make sure you save storewide at PIGGY WIGGLY. And meet Penny the Price Watcher. She is the symbol of this new PIGGY WIGGLY effort. She and her "real life" team stand behind PIGGY WIGGLY'S continuing drive to give you low prices you can believe in.



We Give Gold Bond Stamps Everyday Double On Wednesday

FAIR BOARD OF DIRECTORS

Paul Koonsman, President Lockney, Texas	Mr. & Mrs. Dudley Allen Roaring Springs, Texas	Bill Jameson Matador, Texas	Nancy Carthel Lockney, Texas
Warren Mitchell, Vice-President Lockney, Texas	Lanny Barnett Lockney, Texas	Rickey Kellison Lockney, Texas	Mrs. Dee Copeland Lockney, Texas
Clar Schacht, Treasurer Lockney, Texas	Tommy Billington Lockney, Texas	A.O. Smith Floydada, Texas	Larry Golden Aiken, Texas
Johnnie Jameson, Secretary Matador, Texas	Kathy Burk Floydada, Texas	David Turbeville Lockney, Texas	Vickie Green Lockney, Texas
			Mrs. Randy Hicks Roaring Springs, Texas

FAIR ADVISORS

Orville Harris
Floydada, Texas
Sharon Hillis
Floydada, Texas

WELCOME TO THE

FAIR

FUN FOR EVERYONE

25th ANNUAL
Floyd County Fair
And Surrounding Counties

Western Ag Sales Inc.
SEE Bill Pigg
In Floydada
607 No. 2nd
-983-5231

TAKE IN THE MANY EXHIBITS



MISS FLOYD COUNTY FAIR QUEEN 1977
Miss Kim Spencer of Lockney

Personality Quiz
Are You Fair-Minded?

Often, the way we look at a contest between others can tell us a lot about ourselves.

Some people, for instance, take sides on an issue before they're aware of all the facts.

A number of such people have been following the contest between the workers at J. P. Stevens and the Amalgamated Clothing and Textile Workers Union. Over the past 15 years that union has repeatedly charged the company with unfair practices.

Recently it withdrew 25 of 26 charges against plants at Aberdeen and Wagram, North Carolina. The withdrawal came after the charges had been fully investigated by the National Labor Relations Board, which concluded that they were without merit. No decision has been made on the remaining charge. This



DO YOU KNOW HOW TO LOOK at both sides of an issue?

brings the total number of charges either dismissed or withdrawn to more than 200 over the past 15 years.

Do you perceive issues properly, look at both sides of a dispute, refuse to form any uninformed conclusions and try not to make up your mind in advance?

If you do, you have a pretty fair chance of being able to say you're fairly fair-minded.

IT'S FUNTIME AT THE FAIR

and you will want to be there

Thursday, Friday & Saturday
Sept. 14, 15, & 16
Baccus Motors
LOCKNEY
YOUR FORD DEALER

WE Invite Everyone To Attend
Floyd & Surrounding Counties

25th Annual FAIR

September 14, 15, & 16
Hope To See You There!

CONSUMERS FUEL ASSOCIATION

Farmers Supplies Irrigation Supplies
Gas Oil Greases Tires Butane
Veterinary Supplies

Phone 983-3394

FLOYDADA COOPERATIVE GINS, INC.

INVITES EVERYONE OUT TO
FLOYD & SURROUNDING
COUNTY'S
25th ANNUAL

FAIR

JOIN IN THE FUN & FESTIVITIES
SEPT. 14, 15, & 16
SEE YOU THERE ...

"YOUR PATRONAGE IS APPRECIATED"

Floydada Cooperative Gins, Inc.

983-2884 FLOYDADA, TEXAS

Welcome To The
Floyd and Surrounding Counties

25th Annual FAIR

September 14, 15, & 16

While Enjoying Yourself At The Fair,
Stop By & See Our New Models Of

- Whirlpool Home Appliances
- Litton Microwave Ovens
- RCA Color T.V.'s

We Will Have Unadvertised Specials,
Just For The Fair!

Mize Pharmacy & T.V.

102 S. MAIN LOCKNEY, TEXAS 652-2435

The Law and Teacher-Pupil Ratio

by J. E. RAWLINSON

Teachers and parents are frustrated when they encounter classes exceeding 20 to 1 ratio, but actually, the law provides one "personnel unit" for every 20 students "in average daily attendance."

System claims an average dis- pupil-teacher ratio of 20 to 1: 34 students in Johnny's or who can argue that fewer stu- teacher equals better educa- teachers, and administra- constantly for state legis- to reduce the "pupil- and the last two Texas bills (HB 1126, 64th 1975, and SB 1, 65th Leg- 1977) supposedly aspired to

1977, state legislators passed a which many people believe classes of approximately 19- on the average. But the failing to understand the "and "average" aspects have misinformed many teachers, and even school ad-

and parents today are and unhappy when they en- exceeding the 20 to 1. Unfortunately, the public some- that higher ratios are school district mismanage- involving diversion of "personnel units" into unjust- teaching positions.

belief that the Texas actually can produce classes 20 students is the real cul- controversy.

at a junior high school serv- students in grades 7-9: It state would provide one every 20 students enrolled but actually, the law pro- "personnel unit" for every "in average daily attend-

of the school has a 94 per- attendance rate, it would nnel units; however, these not only teachers, but staff (for whom the state appropriate specific funds). this particular school has a librarian, two counselors, secretaries. This would re- ble teaching units to about

According to law, each teacher must have a planning period; thus, if the school operates on a six-period day, about seven teachers will have a planning period at any one time, leaving only 33 teachers to instruct the 1,000 students, producing an average class size of 30.3 students.

A similar analysis could be con- structed for elementary schools: A 700-student elementary school with 100 students per grade level (K-6) and 95 percent attendance would gen-

erate 31.5 personnel units. Subtracting a principal, librarian, two secretaries, reading specialist, itinerant nurse, and music teacher leaves 25 teaching units. This produces an average 26-pupil class (kindergarten figured on half-day basis).

The above examples make no allow- ance for other legitimate staffing needs. When a district attempts to rely on the state program to hire curriculum spe- cialists, business office staff, vice-prin- cipals, and some other personnel, for

example, the class size increases even more. Some districts hire these people at local taxpayers' expense.

Other factors tend to increase either pupil-teacher ratios or costs, if the district protects pupil-teacher ratios by spending local funds to hire additional staff.

For example, the size of the school is significant; it is easier to "absorb" the impact of providing support person- nel in a large school than in a small school.

In the elementary school mentioned previously, keeping the same support staff in a 500-student school would cause average class size to increase to 27 students.

Consider another cost factor: Vary- ing enrollment sizes in self-contained elementary grades produce "extreme" choices in pupil-teacher ratios.

For instance, in the first elemen- tary school, the average class size was 26 students; however, if a particular grade level has 60 students, the choice is between two teachers with 30 stu-

dents each or three teachers with 20 students each.

A local district may choose the first alternative for upper elementary classes, the second for primary, and a wealthy district might consistently provide the smaller ratio.

School officials constantly face sim- ilar priority choices: If a high school principal elects to offer advanced math to 16 students, other classes must carry a larger load to compensate; if a senior class sponsor is given an extra con- ference period, this creates a class period with no students, so other classes must carry the load.

A district may decide not to pro- vide such "extras," or may provide them and overload some classes, or may pay salaries of additional staff out of local funds to protect pupil- teacher ratios.

The 65th Texas Legislature enacted two changes in the school finance system which supposedly improved the pupil-teacher ratio situation. Analysis of these changes reveals they are more

cosmetic than substantive, and address only the first four grades of school (K-3).

SB 1 changes the formula for per- sonnel units based on attendance in grades K-3 from one personnel unit per 19 students to one per 18.5 stu- dents. This "improvement" actually produces only one more teacher for every two 700-student elementary schools.

The second change apparently came in response to the notion that large classes are created by local adminis- trators. Districts are required to use 95 percent of personnel units earned in kindergarten and first grade, and 80 percent earned in second and third grades, solely for instructional services.

However, the mandate was diluted by a specification that aides, librarians, special education teachers, and special area teachers (music, art, physical education) could be counted toward satisfying the requirement. A district already hiring such specialists achieved no significant increase in staffing for primary grades.

Comparison of pre-1975 school fi- nancing with 1975 and 1977 legislative efforts produces additional evidence that SB 1 does not create smaller classes.

Before 1975, districts received per- sonnel units by category: Classroom teachers, principals, counselors, aides, etc. Classroom teacher units were allocated at a 25 to 1 ratio.

The new system replaced the multi- category plan with an all-inclusive "per- sonnel unit" allocated on an approxi- mate 19.5 to 1 ratio. But the apparent smaller ratio was not a bona fide re- duction; it merely offset losses occur- ring when categories for support staff were eliminated.

Regarding legislative intent, the "proof of the pudding" is the legal stip- ulation that local districts must assign enough teachers to classroom instruc- tion to maintain a 25 to 1 ratio—the same ratio required three years ago!

Has no progress been made?

Clearly, the current finance system is better than the pre-1975 model. Im- provements have occurred in many areas of Texas public school education; however, reduction in class size may not accomplish as much as some ex- pect.

As more and more parents and teachers become aware of the facts, they can begin to influence legislation that actually will produce smaller classes.

J. E. Rawlinson is associate super- intendent for pupil services at Northside ISD (San Antonio).

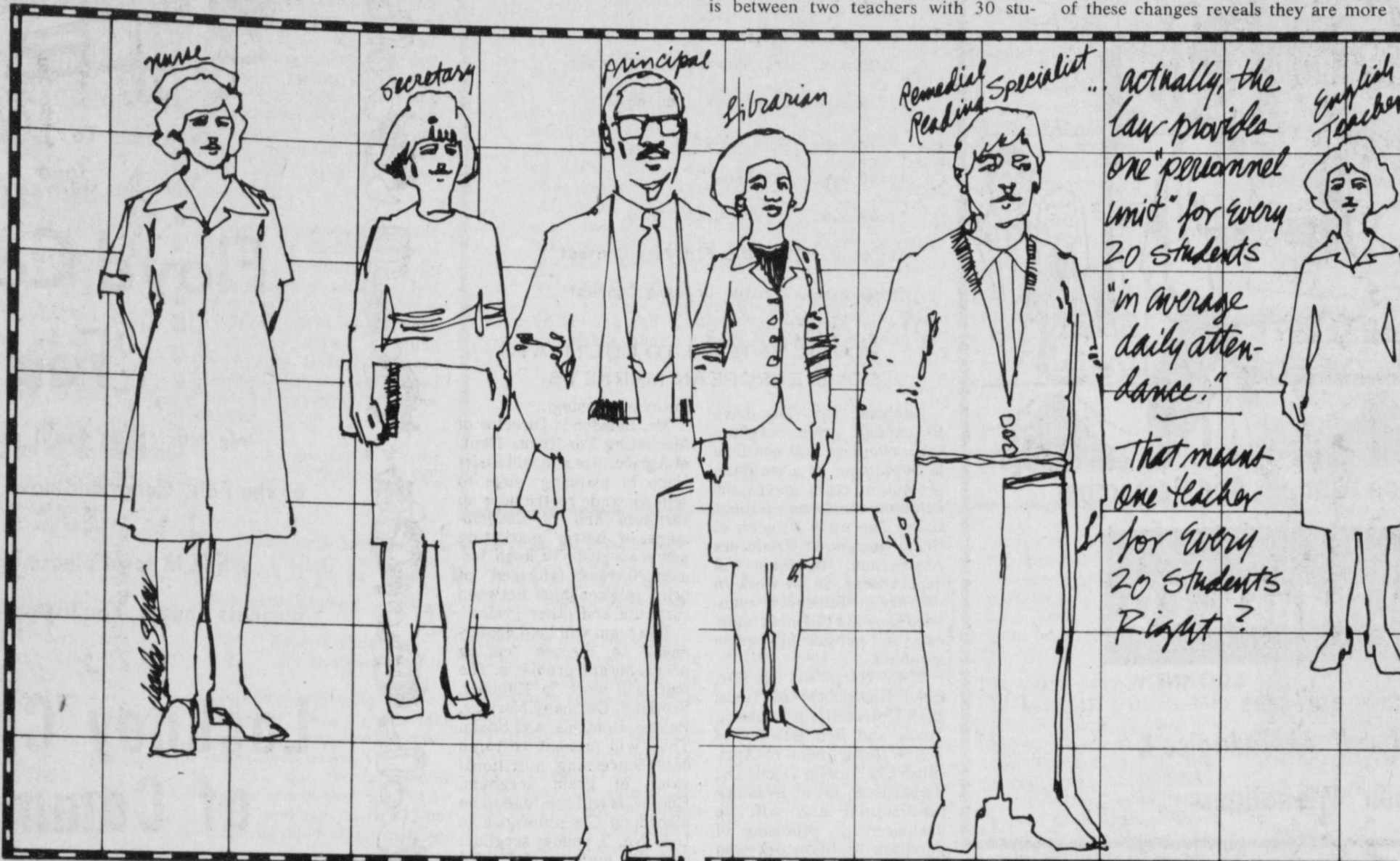

IN LOCKNEY!

THURSDAY-FRIDAY-SATURDAY

FAIR DAYS

FLOYD COUNTY FAIR AND ADJOINING COUNTIES

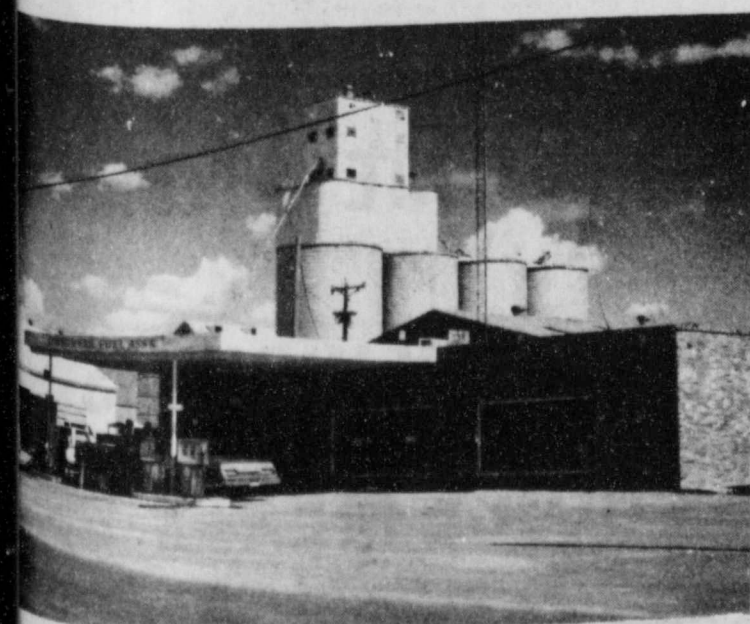

CONSUMERS FUEL ASSOCIATION

FARMERS SUPPLIES IRRIGATION SUPPLIES

Gas - Oil - Grease - Tires - Butane

Phone 652-3336

Lockney, Texas

What One Person Can Do

BILL BALL, FUND-RAISER FOR CRIPPLED CHILDREN

"It's a great feeling to see a child running down a corridor, after doctors have said she'd die in the first two years of her life," says Bill Ball. "She's eight now and although she can't talk, she's alive and full of vigor. The sight of a child like that makes you want to work a little harder for something you believe in and help someone other than your- self."

Five days a week Bill Ball is a transportation stock and tool attendant whose job helps maintain the light and power supplies of Syracuse, New York. But Bill's efforts after working hours have brought light into the lives of hundreds of disabled youngsters. Several years ago he be-

came interested in fighting the effects of cerebral palsy in children born with that crippling birth defect. Assuming the job of program chairman of his local Elks Lodge, he built the lodge's fundraising campaigns a- round pancake breakfasts, bowl-a-thons, walk-a-thons, raffles and circuses. The lodge's fundraising climbed steadily until it led the state's 143 Elks Clubs with \$12,000 in 1977.

"I told my wife Shirley when I first joined the lodge, if I couldn't make a contribu- tion or help someone less fortunate than myself, I'd resign," Bill Ball remem- bers.

Anyone who truly loves God and those around him will find ways, both during and after regular working hours, to express that love. No talent need be left un- used. There is someone, wher- ever you are, who needs it.

For a free copy of the Christopher News Notes, "Happy Are They..." send a self-addressed, stamped en- velope to The Christophers, 12 E. 48th St., New York, NY 10019.

FAIR WEEK NEWS

ALL LOCKNEY HAS BEEN BUSILY PREPARING PARADE FLOATS, EXHIBITS, FAIR BOOTHS, SHOW ANIMALS, EVEN FOOD SO THAT YOU CAN HAVE A GREAT FAIR.

COME ON OUT AND HAVE A GOOD TIME!

—SEE OUR FARM EXHIBIT AT THE FAIR—

ANSLEY & SON
BUILDERS OF QUALITY FARM EQUIPMENT
Phone 2-2481
500E LOCUST LOCKNEY, TEX

COME TO THE FAIR

25th Annual FLOYD COUNTY FAIR AND SURROUNDING COUNTIES

Lockney Fair Grounds

September 14, 15, & 16

It Pays to Use

ACCO SEED

Paymaster Cotton
Paymaster Hybrid Corn
Paymaster Hybrid Grain Sorghum
Paymaster Hybrid Forage Sorghum

"Our 50th Anniversary Of Service To The South Plains"



Paymaster

A DIVISION OF Anderson Clayton • Box 1630, Plainview, Texas

Phones: —
Lockney 652-3312
Plainview 293-2628

Addresses: —
Route 2, Lockney, Texas

FLOYD COUNTY FAIR

September 14, 15, 16, 1978

• WOMEN'S EXHIBITS

Homemaking and Crafts

• AGRICULTURE

Showing the finest of the area farm products

• LIVESTOCK

From Champion herds of Caprock Communities Exhibit by Shorthorn Breeder

• COMMERCIAL EXHIBITS

Farm machinery, automobiles, farm and home supplies Education Exhibits

• ENTERTAINMENT

Bands, Parade, Radio Broadcasts Queen Contest Gospel Singing Tractor Driving Contest Pet Show Old Fiddlers Contest Arts & Craft Fair Ladies Day

• MIDWAY

Moore's Greater Shows

SCHEDULE OF EVENTS FOR THE FAIR

Thursday, September 14, 1978

All entries must be made on this date... see department deadline in each department.

1:00 p.m. Judging of Community Exhibits.

2:00 p.m. Judging in Women's Division.

2:00 p.m. Judging Shorthorn Breeder Show

3:00 p.m. Judging in Agricultural Department.

4:15 p.m. Parade in Lockney Business District. Featuring 1977 Queen and Contestants for 1978

8:00 p.m. Miss Floyd Fair Queen Contest Finals

Friday, September 15, 1978

9:30 a.m. Ladies Day

2:00 p.m. Sheep Breeders Show

7:00 p.m. Gospel Singing

Saturday, September 16, 1978

9:00 a.m. Jr. Showmanship Contest

9:30 a.m. Livestock Judging

9:30 a.m. Lamb Judging

10:30 a.m. Pet Show

11:00 a.m. Arts & Craft Show

11:00 ... 6:00 Old Fiddlers Contest

4:00 p.m. Tractor Driving Contest

SORGHUM TEAM TO CULTIVATE SOME EUROPEAN MARKETS

Lubbock, Tex.-The drive to expand grain sorghum sales overseas will continue in September as a sorghum promotion team leaves for Europe. Led by Elbert Harp, Executive Director of Grain Sorghum Producers Association, the team will depart Sept. 16 to work in the seven European countries showing the most interest in purchasing grain sorghum.

With Harp will be Dr. Reed Richardson of Texas Tech University in Lubbock, Texas and Ben Baisdon of Texas Department of Agriculture in Austin, Texas. Dr. Richardson is a livestock nutritionist and will be dealing with problems of nutrition in livestock and

grain processing.

Mr. Baisdon is Director of Marketing For Texas Dept. of Agriculture and will assist Harp in planning ways to remove trade restrictions on sorghum and of development of better marketing news services to keep foreign buyers informed of price relationships between sorghum and other grains.

The team will hold conferences to discuss feeding programs and problems. The men will work in England, Scotland, Germany, Norway, Poland, Romania, and Spain. They will present research data concerning nutritional value of grain sorghum. Emphasis will continue to be placed on the difference in U.S. No. 2 yellow sorghum and the high tannin, (bird resistant,) sorghum being shipped from other countries.

U.S. No. 2 yellow sorghum

does not have a tannic acid problem but much of the grain that has been exported from South Africa, Argentina, and Thailand is of the type that is low in nutritional value because of the tannic acid content. The result is that livestock feeders are afraid to use sorghum.

Grain Sorghum Producers Association and Texas Grain

Sorghum Producers Board (GSPA TGSPB) have been conducting a world-wide educational program since 1975 aimed at showing the difference U.S. sorghum and "brown sorghum". The U.S. Feed Grains Council sponsors the sorghum promotional work overseas in cooperation with the Foreign Agriculture Service

WELCOME TO THE FAIR



See The Blue Ribbon Winners, And Remember

DAVIS LUMBER CO.

102 E. SHUBERT LOCKNEY
PHONE 652-3385

home of "1st place" merchandise &
"blue ribbon" Friendliness



Welcome To **LOCKNEY**
and

Floyd County Fair

We trust that you'll enjoy every minute
of the Fair. Come and have a good time.

While in town please drop in at Lockney
business houses. You'll find a warm welcome

Lockney Chamber of Commerce

DAVID FRIZZELL, PRESIDENT

WEIGH IN

COME TO THE

FLOYD & SURROUNDING COUNTY'S FAIR

SEPT. 14,
15, & 16

... AND AFTER YOU'VE SEEN THE FAIR
COME TO OUR STORE TO SEE THE
LATEST IN FARMING EQUIPMENT



PERRY IMPLEMENT CO.

LOCKNEY, TEXAS



25th ANNUAL FLOYD & SURROUNDING COUNTIES

FAIR

DAYS



WE INVITE EVERYONE
OUT TO VISIT THE BOOTHS
& PARTICIPATE IN THE FAIR

AND WHEN IN TOWN VISIT US
FOR USDA CHOICE MEATS

PAGES

THRIFTWAY

LOCKNEY, TEXAS

You Ought To Be Locked Up!

At least your home is safe when you are away. Many thefts occur in front of homes when the occupants are outside on the porch or deck or are in the yard. A thief can enter the house while the family is in the yard knocking on the door and enters when no one answers and pilfers the home while the residents are busy outside. Locking the front of the house while you are out back will normally prevent this type of burglary. Keeping the doors locked while the family members

are in the house, especially if one member is home alone, will reduce the possibility of an intruder entering the residence and committing a crime against whoever is home.

It is a good idea to determine who is knocking on the front door before you open it. An intercom system or a peephole door viewer should be utilized. At the very least look out a window to see who is on the porch before opening the door. Many criminals have used a pretext of being a repairman, policeman, salesman or even a clergyman to gain access to a residence to commit a crime. If you are not certain who it is at the front door, do not open the door and admit that person if you are home alone. Do not admit to anyone that you are home alone. If necessary, call a neighbor and have that neighbor come out on their porch and watch while you open your front door and speak to whomever it is on your doorstep. You, of course, should offer to do the same thing for your neighbor.

Many times one expects to become the victim of crime if they go downtown or go shopping or go on a trip. But all too many times people become victims of crimes when they least expect it, when they open their own front door. Lock on to a good idea—keep your front door locked.

William H. Wester
Director, F.B.I.

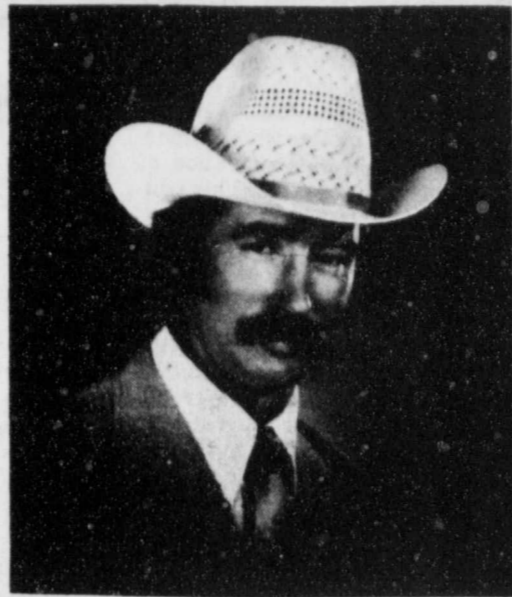

PRESIDENT'S MESSAGE

Welcome to the 25th annual Floyd and Surrounding Counties Fair.

This is the twenty-fifth year of the Floyd and Surrounding Counties Fair, and this year's Fair promises to carry on in the tradition of past years. In addition to being an educational and entertaining event, the Fair has always been a place for people to meet and exchange ideas, and renew old friendships. This year your Board of Directors has tried to create an atmosphere where all these things can take place.

The Board of Directors is proud to announce that the Old-Time Gospel Singing will return to the Fair this year adding to all the other exciting events which have become a normal part of each year's Fair.

I would like to offer a special thank you to the Board of Directors and to the many area people who provide their interest and assistance in making our Fair a continuing success.

Sincerely,

Paul Koonsman
Paul Koonsman
President of the Board

NEWS 'N' NOTES

(by Sharon Hillis)

"Special" Children Special Needs

Parents who accept their "special" child's needs take the first step toward meeting those needs.

This also means parents must accept their own negative feelings toward their special child—as normal feelings.

Special children are mentally or physically handicapped or gifted children with special needs.

These children all share one need, however—the need to feel they are worthwhile members of their family.

At the same time, these families may struggle through more problems than other families—and they may suffer many frustrations along the way.

Discovering Needs
Just discovering the child's special needs can be frustrating in itself.

Parents of special children must adjust to the fact that

their child is—in some ways—not what they feel a child of the same age should be. He may also be too far ahead, as well as behind.

Parents may, at first, try to deny that the child has any problems at all.

"He may be behind other kids his age, but he'll catch up," is a familiar reaction to a child with learning problems. Or, "He's smarter than I am, and he's only eight years old. What will I do with him?"

Eventually these parents may have to re-adjust their plans and goals for their child.

Accepting The Child
Parents of special children also often find it difficult to accept the child himself—because of his special needs.

Seeing teachers, other parents and other kids accepting and valuing the child may make it easier for them to do so.

Normal Negative Feelings
Negative feelings toward the child—such as feelings of anger, rejection, jealousy or even revulsion—are normal.

Most of us have learned to be uncomfortable with difference in other people, especially physical differences.

We grow up separated from blind, deaf, physically or mentally disabled people.

In fact, many parents' first real contact with such a

person may be with their own child.

In addition, this child has probably caused his parents much worry, mental anguish, extra time and extra money.

It would be abnormal for such parents not to have negative feelings about these children.

Parents, however, are usually afraid to express such feelings—or they may deny they exist, even to themselves.

Guilt feelings also are common.

Parents may feel guilty about their negative feelings—or even feel to blame for the child's special problem.

However, these parents are probably not to blame for the child's needs.

A Message To Parents
Parents of special children should remember that their child:

- is a member of the family
- needs to develop a real sense of self worth
- needs a family that places realistic hopes on his achievement
- needs to have limits set
- needs consistent guidance and help with learning skills and behavior
- needs to feel secure
- needs the chance to explore new experiences
- needs to know that negative feelings of anger, rejection, revulsion and guilt are normal reactions to new situations.

Educational programs

conducted by the Texas Agricultural Extension Service serve people of all ages regardless of socio-economic level, race, color, sex, religion, or origin.

NEW ECONOMIST IN BUSINESS DEVELOPMENT—Jaime Roman, Sr.,

has been named to the position of economist in business development for the Texas Agricultural Service. He has served as an Extension area resource development specialist for South Texas for a number of years.

FLOYD DATA

Mrs. Lloyd Allen returned this week from Albuquerque, New Mexico, where for the past 12 days she had been attending her daughter, Naomi Johnson,

who is ill. If you would like to write Naomi, the address is % B.C. M.C. Hospital, Room 560 Albuquerque.

NOW...A BETTER WAY!

If you buy your new TV or Appliance at Mize's you can eliminate the added expenses to the price of each by coming in today and checking our new lower "In-The-Carton-Prices!"

INSTALL IT YOURSELF & SAVE!

LITTON MICROWAVE OVEN

MIZE'S NEW
LOW PRICE

VARI-COOK CONTROL

\$299

MIZE

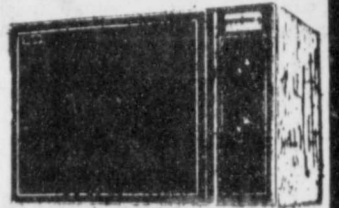

MODEL 413
TERMS AVAILABLE

PHARMACY & TV

102 SO. Main Lockney, Tx.

Tender Touch Portraits

FREE COLOR PORTRAIT

Bring All Your Children — You Will Be Given One Beautiful Scenic Color Portrait Of Each Child FREE!



PHOTOGRAPHER WILL BE IN THIS LOCATION:

DATE	HOURS
Sept. 15-16	10-1
Fri. & Sat.	2-5

MATADOR VARIETY

Main and Hwy. 70 Matador, Tx.

NOW WATERIZING TRUCKS AND AUTOS

Check Radiators, Heater Cores,
Water Hose, Steam Clean Radiators—
\$7.50

ANTI-FREEZE INSTALLED —
\$2.50 gallon

All Work Guaranteed

M & N Auto

MISSOURI 983-2168

FACTORY WAREHOUSE SALE

OF REMAINING STOCK

25% DISCOUNT

Picked up in Plainview, Tx.

Wide Selection of

Bins - Accessories - Fans

(Sale Authorized by Chief Industries)

Western Ag Sales

Bill Pigg or Len Sheets 983-5231



THE FLOYD COUNTY FAIR

September 14, 15 & 16 1978

- **WOMEN'S EXHIBITS**
Homemaking and Crafts
- **AGRICULTURE**
Showing the finest of the area farm products
- **LIVESTOCK**
From Champion herds of Caprock Communities
- **COMMERCIAL EXHIBITS**
Farm machinery, automobiles, farm and home supplies
Education Exhibits
- **ENTERTAINMENT**
Variety Show
Square Dance
Bands, Parade, Radio Broadcasts,
Queen Contest, Consumer Information Day
Western Dance
Tractor Driving Contest
Pet Show
- **MIDWAY**
Jest Amusement Co.

PROVIDENCE GIN

AMMONIA

DRY FERTILIZER

One Mile West of School
PROVIDENCE COMMUNITY

JIM FITZGERALD,
Owner

Lockney, Texas

Phone 296-5088
Route 1, Box 141

WELCOME TO
FLOYD & SURROUNDING
COUNTY'S
25th ANNUAL

FAIR

SEPT. 14, 15, & 16

WE HOPE TO

SEE

YOU THERE...

WHILE IN TOWN COME BY AND TAKE
ADVANTAGE OF THE FANTASTIC
SPECIALS BEING OFFERED
THIS WEEK.

**THOMASON
GROCERY**
LOCKNEY, TEXAS

The Tye Co.

IN LOCKNEY

Invites You

To The

25th

Annual Floyd

County

FAIR

Thursday-Friday-

Saturday

WE WILL BE AT THE FAIR EXHIBITING OUR TYE
CONVERTIBLE OR END-WHEEL DRILL. VISIT OUR
DISPLAY, THEN VISIT YOUR LOCAL DEALER.



WE WANT YOU GRAIN FARMERS TO KNOW 2 THINGS:

1. WE WANT TO HANDLE YOUR 1978 GRAIN SORGHUM CROP, CORN & SOY BEAN.

2. WE APPRECIATE YOUR BUSINESS

COME SEE US SOON...

MUNCY ELEVATOR
SANDHILL ELEVATOR

OCTOBER TO BE "FARM DEMONSTRATION MONTH"—October has been proclaimed as "Cooperative Farm Demonstration Month" in Texas in observance of the 75th anniversary of the first farmer-conducted demonstration of scientific research. This educational tool for improving agriculture was inaugurated near Terrell, Texas, in 1903 on the Walter C. Porter Farm by Dr. Seaman A. Knapp, longtime educator and special agent with the U.S. Department of Agriculture. A special program for observance is set for Oct. 12 at the Texas A&M Research and Extension Center at Dallas at 11 a.m. and the Porter Farm near Terrell at 4 p.m.

Save gas, shop in Floyd County....

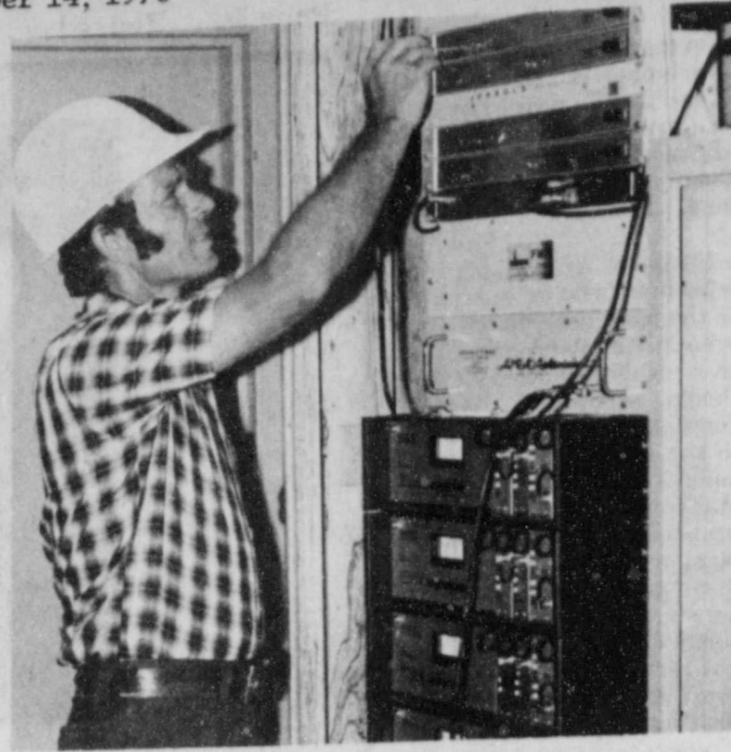

Jerry Ford, manager of Cable TV.



KAY FORD, receptionist at...

Fairview News

By Mrs. Clyde Bagwell

September 11—Those visiting Mr. and Mrs. Lindsey Graham last week were Mr. and Mrs. R.B. Hatley and Burl Huckabee. Mrs. Graham reports that Jerry Pearson has a new granddaughter born Sunday morning, September 10, at 6:43 a.m. This little girl is the daughter of Mr. and Mrs. David Thomas.

Mr. and Mrs. Woodrow Wilson visited Saturday night with Mr. and Mrs. Jack Stansell.

Mr. and Mrs. Bill Beedy went to their ranch near Claude Wednesday and stayed until Friday. They met Mrs. Quida Zachry and daughter Mrs. Bill Austin and John Zachry at the ranch and Friday Mrs. Zachry and son and daughter left for their home in Santa Paula, California.

Mr. and Mrs. Bradford Beedy of Spearman spent Sunday night with his parents Mr. and Mrs. Bill Beedy.

Mr. and Mrs. I.H. Blum

returned home Monday from Lubbock where he had undergone surgery (for the 2nd time) last week.

Mrs. Roe Jones visited Mrs. C.H. Wise Saturday afternoon. Saturday morning Mrs. Beth Eckers and son Robert visited Mrs. Wise.

Tuesday morning Mrs. Quida Zachry, her son John Zachry and her daughter Mrs. Hope Austin of Santa Paula, California, visited her aunt Mrs. Kate Crabtree. Mr. and Mrs. Kay Crabtree also visited in his mother's home Tuesday morning to be with his cousins, the Zachrys.

Mr. and Mrs. Bob Burns of Amarillo spent Monday through Thursday of last week with her sister Anne Swepton.

Wesley and Sonja Kay Campbell spent Tuesday with their aunt Anne Swepton.

Lee Burton visited in the Ray Cook home Sunday

afternoon.

Mrs. Lewis Bostick visited Mrs. Ray Cook Monday morning.

Mrs. Norman Hamilton visited Mrs. Clyde Bagwell Saturday morning.

Tuesday afternoon Mr. and Mrs. Walton Wilson, Mrs. Bill Tye, Mrs. Bill Beedy, Mrs. Ralph Zachry and Hope Austin went to Plainview and visited Mrs. Iris Stapleton.

Saturday night, Mr. and Mrs. Bobby Cozby and Kara went to Lockney and visited Mr. and Mrs. Bill Pitchford and had supper with them.

Mrs. C.H. Wise visited Thursday night with Mrs. Elmer Warren.

Mr. and Mrs. Jim Tye, Britta and Joshua of Lubbock, and Mr. and Mrs. Weldon Pruitt, Greg, Karen and Christy visited their parents Mr. and Mrs. Bill Tye Sunday afternoon.

Later Mr. and Mrs. Bill Beedy, Mr. and Mrs. Brad Beedy and Mr. and Mrs. Britton Beedy joined this group at the Bill Tye home.

Saturday afternoon Walton and Veda Wilson went to Plainview and visited Mr. and Mrs. Jim Stewart.

Sunday evening Walton

and Veda Wilson went on to the home of Mr. and Mrs. A.S. Moore with them.

ANNUAL

Fair

OF FLOYD & SURROUNDING COUNTIES

WE URGE EVERYONE TO ATTEND

FUN AND FESTIVITIES

JACKSON TIRE COMPANY

"right on the corner ... RIGHT ON THE CORNER"

LOCKNEY, TEXAS

CABLE T.V. OF FLOYDADA ANNOUNCES

Grand Opening

SATURDAY-SEPTEMBER 16
2 P.M.

WE INVITE THE PEOPLE OF FLOYDADA TO COME IN SATURDAY AFTERNOON FOR FELLOWSHIP, REFRESHMENTS, ENTERTAINMENT AT 119 EAST KENTUCKY WHEN WE ACTIVATE THIRTEEN CHANNELS FOR YOUR TOTAL ENTERTAINMENT PACKAGE.

WE WILL FEATURE HOME BOX OFFICE WITH MOVIES, SPORTS, AND SPECIALS.

- ★ REFRESHMENTS
- ★ ENTERTAINMENT

GENE HACKMAN



Oscar winner Gene Hackman in an all-star cast in the new movie 'The Untouchables' starring Richard Pryor, Jill Clayburgh, and Gene Hackman.

"YOU ALL COME TO SEE US"

2 - Proposed local First Baptist Church	9 - Vistar
3 - Weather Channel	10 - KTVU San Francisco
4 - P. T. L.	11 - KCBD Lubbock
5 - Lubbock KTXT	12 - To be announced
6 - WTCG Atlanta, Georgia	13 - KLBK Lubbock.
7 - Lubbock KMCC	
8 - Christian Broadcasting Network	

All for only \$8.25

CABLE T.V. OF FLOYDADA

(T. V. Signal Service)



SILVER STREAK

All aboard for the funniest, fastest-moving adventure on rails. Gene Wilder joins Richard Pryor and Jill Clayburgh for the fun.



BASEBALL

TUESDAY ON HBO!

The best baseball of the week highlighted in an exclusive show. Follow the teams in hot contention on Race For The Pennant.



FOOTBALL

THURSDAY ON HBO!

Inside the NFL is back with a special look at the highlights of 1977 and a preview of the coming season... predictions, trades, and a peek at coming events.

NEIL DIAMOND

"Love and Greed" during the poster presentation at the Los Angeles premiere.

SATURDAY ON HBO!

WALT DISNEY

The Disney Channel makes a debut with a special presentation of the classic cartoon 'The Three Musketeers'.

SATURDAY ON HBO!

TOM AND TERRY

Tom and Terry are back with a special presentation of the classic cartoon 'The Three Musketeers'.

SATURDAY ON HBO!

119 E. Kentucky

983-2911

Center News

By Mrs. J.E. Green

September 12- This is a windy but sunny morning. The night showers we sometimes have cool us off some. Anyway, this is September.

Saturday visitors at the Claude Carpenters were Mrs. Ava Jackson, Mrs. Leo Frizzell, and Mrs. Ethel Warren. Mr. and Mrs. Joe Conway of Irving who spent the week in this area and with her parents, the Carpenters, left Friday for home.

Barry Boteler and daughter Elizabeth of Oklahoma City spent from Tuesday till Thursday with his grandparents, Mr. and Mrs. Marion Carpenter.

Irvin Brewer and children of Lubbock spent Sunday with his parents, the Henry Brewers. Sunday afternoon visitors were two daughters and husbands, Mr. and Mrs. Millard Watson of Mt. Blanco and Mr. and Mrs. Fred McDougle of Crosbyton.

Mrs. Leo Frizzell dined Sunday with Mrs. Ava Jackson.

Mrs. Green visited Mrs. Leona Bell one afternoon last week, and visited the Pecks Sunday evening after church. Also at the Pecks was their sister, Mrs. Edith Badgett of Levelland who was spending several days with her brother and sister, Joe and Esther Peck. Mrs. Amel Long of Petersburg came one day last week.

Some of Miss Vera Meredith's company last week were: Mrs. Alma Dunn, Mrs. Clay Muncy on Saturday, and on Sunday afternoon Mrs. Louise Hamilton and Mrs. Green.

How we miss Peggy's Meddlins!

Mr. and Mrs. W.B. Parrack of Anson visited Mr. and Mrs. C.W. Denison from Friday till Monday.

Mrs. Kate Crabtree, Mrs. Fred Battey and Mrs. Ola Warren visited Mrs. Green Wednesday afternoon.

Mr. and Mrs. Jimmy Owen and son Jason dined Sunday with her parents, the Thomas Warrens. In the afternoon the Warrens, Mr. and Mrs. Bob Alldredge, Mr. and Mrs. Wilson Bond were in Lubbock to visit Mr. A.E. Baker who is in Health Sciences Center Hospital. Let us remember the Bakers in our prayers.

Mr. and Mrs. Milton Mensch and son David of Lubbock visited Saturday with her parents, Mr. and Mrs. Hal Thomas. Bill Thomas came Sunday. Mrs. Hester Moore also came Saturday.

Mr. and Mrs. Orvill Spence of Sherman visited from Thursday till Monday with his father, Mr. C.O. Spence, and his brother Sam and wife.

Today Bro. and Mrs. Hollis Payne and Tammy are having dinner with Mrs. R.C. Ross.

Saturday Mrs. Elmer Warren and Mrs. Leo Frizzell were guests at a birthday dinner honoring Elco Frizzell. The dinner was celebrated in Strickland's Restaurant in Lockney, and most of his descendants were present-children, grandchildren and great grandchildren. Mr. Frizzell was 90

REA Receives \$941,000 Loan

Omar Bursleson this week announced the approval of a \$941,000 REA loan to South Plains Electric in Lubbock serving Crosby, Floyd, Garza, Lynn, Lubbock, Hale, Hockley, and Lamb counties.

The purpose of the loan is to finance service for 1100 additional customers, to complete 107 miles of distribution lines and to finance system improvements.



From early Roman days, June has been believed to be the best time for marriages, according to *The World Book Encyclopedia*. Romans named the month for Juno, the patron goddess of marriage, and it is still a popular month for weddings.

David Sutton Participating In NATO Exercises

August 31--Navy Machinist's Mate Second Class David L. Sutton, whose wife, Charlotte, is the daughter of Mr. and Mrs. Edell Moore of 902 W. Virginia, Floydada, Tex., is participating in the major NATO exercises "Bold Guard '78" and "Northern Wedding '78" in northern Europe.

He is assigned to the nuclear-powered guided missile cruiser USS Virgi-

nia, homeported in Norfolk, Va.

"Bold Guard '78" and "Northern Wedding '78" are designed to refine coordination, command and control capabilities in the external reinforcement of NATO northern flank and is conducting combined land operations. Taking place over wide areas of the Eastern Atlantic, North Sea and English Channel, maneuvers will include amphibious land-

ings in the Shetland Islands and Southern Norway. A large scale landing on the west coast of Denmark's Jutland Peninsula will be followed by an overland movement of the combined allied forces for large scale maneuvers in Germany.

Participants number approximately 40,000 men, 170 ships and submarines and 800 aircraft from Belgium, Canada, Denmark, the Federal Republic of Germany,

the Netherlands, Norway, the United Kingdom and the United States. This represents the largest combined NATO exercises ever held in Northern Europe.

Planners for "Bold Guard" and "Northern Wedding '78" include General Alexander M. Haig, Jr., USA, Supreme Allied Commander, Europe; Admiral Isaac C. Kidd, Jr., USN, Supreme Allied Commander, Atlantic; and Royal Navy Admiral Sir Henry Leach, Allied Commander-in-Chief, Channel.

Sutton joined the Navy in June 1973.

Anderson Clayton

"FOR THE FOURTH QUARTER ended June 30, 1978 Anderson Clayton's net income rose 95 percent to a record \$7.8 million or 55 cents per common share compared to \$4.0 million or 29 cents per share a year ago," T.J. Barlow, chairman, has announced.

Oilseed processing, consumer and institutional foods, life insurance, animal and poultry feeds, warehousing and materials handling all made higher contributions for the three-month

GRADE A EXTRA LARGE

EGGS

65¢

DOZEN

8 OZ. CONTIDINA

TOMATO SAUCE

6/\$1.00

25¢ VALUE

1/2 GAL BELL ROUND CARTON

ICE CREAM

\$1.29

\$1.89 VALUE

ONLY 19¢ CUP or DINNER PLATE SAUCER, BREAD and BUTTER or FRUIT-DISH

IT'S EASY! HERE'S ALL YOU DO: Simply Save The Cash Register Tapes You've Received Every Time You Make A Purchase At Our Signs. Keep The Tapes In The Convenient Envelopes When You Have Sufficient Tapes. Just Redem Them For Any Of The Price Saving Items At 19¢ Each.

ACCEPTED ONLY FROM NOVEMBER 10TH 1978 TO NOVEMBER 10TH 1979

WE GIVE GREEN STAMPS

DOUBLE ON WEDNESDAY

220 SOUTH 2ND

BUDDY'S

STORE HOURS
Mon.-Sat., 8 a.m. to 9 p.m. Sun. 9 a.m. to 8 p.m.
SALES EFFECTIVE THRU SATURDAY SEPTEMBER 16, 1978

We Reserve The Right To Limit Quantities

983-3149

WE GIVE GREEN STAMPS

DOUBLE ON WEDNESDAY

<p>CALIFORNIA AVOCADOS 2/79¢ FOR</p> <p>THOMPSON SEEDLESS GRAPES LB. 59¢</p> <p>STALK CELERY EACH 33¢</p> <p>NEW CROP RED APPLES 3 LBS. 89¢</p> <p>10 OZ. TROPHY STRAWBERRIES 3/\$1.00</p> <p>4 ROLL HI-DRY BATHROOM TISSUE 69¢</p> <p>16 OZ. KEEBLER CLUB CRACKERS 69¢</p> <p>15 OZ. WHITESWAN BLACKEYE PEAS 3/89¢ 34¢ VALUE</p> <p>SURE-JEL 3/\$1.00</p> <p>15 OZ. WHITE SWAN BEETS 4/\$1.00 34¢ VALUE</p> <p>15 OZ. WHITE SWAN PORK-N-BEANS 3/89¢ 34¢ VALUE</p> <p>5 OZ. FREEZER QUEEN BEEF-TURKEY-SALSALBURY ENTRES 4/\$1.00</p> <p>7 OZ. CARNATION INSTANT BREAKFAST 99¢ \$1.49 VALUE</p> <p>1 LB. FOLGERS COFFEE \$2.53</p> <p>13 OZ. FLAKED \$2.19</p> <p>5 BAR PACK MOUNDS CANDY BARS 79¢ 9¢ VALUE</p>	<p>U.S.D.A. ENGLISH ROAST \$1.19 LB.</p> <p>SLICED SLAB BACON \$1.29 LB.</p> <p>LOIN END PORK ROAST \$1.19 LB.</p> <p>LEAN SOUP MEAT 99¢ LB.</p> <p>U.S.D.A. BONELESS SHOULDER ROAST \$1.59 LB.</p> <p>U.S.D.A. T-BONE STEAK \$2.39 LB.</p> <p>CENTER CUT PORK CHOPS \$1.89 LB.</p> <p>FAMILY PACK GROUND BEEF 99¢ LB.</p> <p>CENTER CUT BONELESS HAM SLICES \$1.89 LB.</p> <p>2 LB. TASTE WRITE PORK SAUSAGE \$2.59</p> <p>6-32 OZ. REGULAR OR DIET DR PEPPER \$1.27 PLUS DEPOSIT</p> <p>16 OZ. KRAFT SQUEEZ PARKAY 67¢ 8¢ VALUE</p> <p>1 LB FUN SIZE CANDY \$1.49 \$1.99 VALUE 2 LB-\$2.79</p> <p>10 PACK FRESHEN-UP GUM 89¢ \$1.19 VALUE</p> <p>12 OZ. LISTERINE MOUTH WASH \$1.09 \$1.69 VALUE</p> <p>4 OZ. ADAM'S VANILLA 99¢ \$1.29 VALUE</p> <p>11 OZ. STYLE HAIR SPRAY 69¢ \$1.09 VALUE</p>	<p>5 LB. WHITE SWAN SUGAR \$1.09 VALUE</p> <p>1/2 GAL. BELL SLIM & TRIM MILK \$1.09 VALUE</p> <p>8 COUNT BIRDSEYE CORN ON COB \$1.09 VALUE</p> <p>6 OZ. FRANKLIN SNACK MUNCH AND CRUNCH 2/99¢ 79¢ VALUE</p> <p>13 OZ. NABISCO CHIPS 79¢</p> <p>4 OZ. SCHILLING BLACK PEPPER 79¢ \$1.13 VALUE</p> <p>10 OZ. NESCAFE INSTANT COFFEE \$3.99</p> <p>18 COUNT DIXIE BIG ONES PAPER CUPS 59¢ 83¢ VALUE</p> <p>2 LB. BAG WATERMAID RICE 69¢ 87¢ VALUE</p> <p>SARA LEE CAKE 99¢ \$1.49 VALUE Orange, Chocolate or Pound</p> <p>1/2 GAL. BELL BUTTERMILK 77¢ \$1.09 VALUE</p> <p>4 COUNT DEL MONTE PERKY PIES 69¢ \$1.15 VALUE</p>	<p>17 OZ. LIBBY'S FRUIT COCKTAIL 2/99¢ 63¢ VALUE</p> <p>8 OZ. DEL MONTE PINEAPPLE 3/99¢ 39¢ VALUE</p> <p>12 OZ. NESTLES CHOCOLATE CHOCOLATE FLAVOR CHIPS \$1.29 VALUE</p> <p>2 LB. NESTLES CHOCOLATE QUIK \$3.29 VALUE</p> <p>15 OZ. RANCH STYLE BEANS 3/89¢ 33¢ VALUE</p> <p>16 OZ. KRAFT MIRACLE WHIP 99¢ 8¢ VALUE</p> <p>2 LB. SMUCKERS GRAPE JAM \$1.29 VALUE</p>
--------------------------------------------------------------------------------------------------------------------------------------------------------------------------------------------------------------------------------------------------------------------------------------------------------------------------------------------------------------------------------------------------------------------------------------------------------------------------------------------------------------------------------------------------------------------------------------------------------------------------------------------------------------------------------------------------------------------------------------------------------------------------------------------------------------------------------	----------------------------------------------------------------------------------------------------------------------------------------------------------------------------------------------------------------------------------------------------------------------------------------------------------------------------------------------------------------------------------------------------------------------------------------------------------------------------------------------------------------------------------------------------------------------------------------------------------------------------------------------------------------------------------------------------------------------------------------------------------------------------------------------------------------------------------------------------------------------------------------------------------------------------	-------------------------------------------------------------------------------------------------------------------------------------------------------------------------------------------------------------------------------------------------------------------------------------------------------------------------------------------------------------------------------------------------------------------------------------------------------------------------------------------------------------------------------------------------------------------------------------------------------------------------------------------------------------------------------------------------------------------	------------------------------------------------------------------------------------------------------------------------------------------------------------------------------------------------------------------------------------------------------------------------------------------------------------------------------------------------------------------------------------------------------------------------

15¢ Per Copy

Volume

Queen of the Thornton: At

Charles St

Democratic candidate

Charles Stenholm

Friday and met

supporters. The

aprock

YDADA HAS A 50

chaining football tea

Muleshoe, who

the game the las

Muleshoe certai

and their state r

ere from fifth to

beating a good Whi

as they did Fr

Muleshoe's fans back

the way...I was re

many of them drov

the game. They

and they should

Want to make yo

attractive? Just pri

THROUGH THE GE

real nice organi

community we were

with the money f

Gun" and audition

Monday and Tuesd

...if you want to si

production, he

Tuesday night...See

RETURNING HOME

office little Judy t

was a "painless" c

he was." Her moth

ly. Did he hu

shaw," the child ans

yelled when I bit

OME HENDRICKS

Boy's Ranch wa

er Wednesday ar

his life is very inter

I imagine have

with one time or anot

a very interesting

good one for your

the ranch continues to

for boys who hav

problems.

They teach the bo

age their money, w

ports and church an

al Farley started th

philosophy of "Help

ital to hang onto i

and it continues to g

who are making

they are making g

MUCH BEEF

I suppose none of

we would like t

of American eats a

of beef and vea

per capita beef an

Argentina was th

is the high

consumption o

our big beef

195.67, Uruguay

120.02 pounds.