

# The Floyd County Hesperian



15¢ Per Copy

Volume 82 FLOYDADA, FLOYD COUNTY, TEXAS 79235 Sunday, August 6, 1978 20 Pages In Three Sections Number 63

## School Board Approves More Stadium Improvements

The board hired Dale Smith to teach Special Education Resources for 4-5-6 grades in Andrews Elementary and Dale's wife, Carolyn, to be a migrant teacher in Duncan Elementary. The Smiths taught here several years ago. In other business, the board accepted the bid of City Auto Inc. for purchase of a 1978 GMC pickup for the Ag Department. There were two other bidders on the pickup, both from Plainview. All members of the board were present except Betty Holmes and superintendent A.E. Baker.

## No Flood In Floyd County!

While tropical storm Amelia brought death to some 15 people in Central Texas, turned the Texas Hill Country from drought to flood disaster classification, Floyd folk continued to wish for a good general rain. Irrigation wells continued to run, trying to break the drought that continued hot July weather brought to the growing row crops. A few areas of the county had received some good rainfall by Friday noon. In comparison with last year's August 4 statistics of 15 inches of rain for the year, this year's official record by

Pioneer Natural Gas in Floydada shows only a little over ten inches. Grain sorghum and corn crops have needed more moisture for over a month, cotton has not hurt so much from the hot and dry weather. However, some dryland cotton that only reached six or seven inches in height has "bloomed out".



NO FLOOD.....just puddles.

### The Weather

(Courtesy of Pioneer Natural Gas Co.)

Date	High	Low	Moisture
July 27	92	68	.3
July 28	94	67	.2
July 29	92	69	
July 30	93	70	
July 31	90	71	
August 1	92	69	
August 2	90	69	
August 3	76	70	

Rainfall for July-.6.  
Rainfall for Aug.-.2.  
Rainfall for year-10.7.



"WHIP UP THE HORSES.....and come on in to Floydada Monday..... it's Dollar Day. (Not a staff photo)



PEACHES IN FULL OPERATION. Fruit, vegetables, meat, fruit cakes are being canned at the cannery located at 310 E. Mississippi. It is open Monday through Friday from 8:30 a.m. until 5 p.m. In the above photo (l to r) Hettie Bennett, Gertrude Carr, Berta King, Cora Hartline, Beulah Dennison, Ernestine Pleasant and Lou Williams. Cora has been manager of the cannery for the past six years and has worked in it for 20 years. (Staff Photo)

## Caprock Chat

**SOMETIMES NO NEWS IS GOOD NEWS.** This week we have no police report because there have been few problems in the city. One fellow got cut up over in northeast Floydada early Friday morning.....otherwise pretty quiet.

**WORD COMES** from the Floydada Nursing Home that they need a 16 MM projector for showing various films. So.....if you want to loan or donate one to the home call 983-3704.

**"WE'LL BE TALKING** about the cost of water in the days to come. At this time.....and certainly in the past we need and have needed leadership of people with vision for the needs of the future.

The old timers can look back and remember when a dam could have been built in Blanco canyon. I can remember when Floydada had a chance to get on the Meredith Lake water list of towns.

I can remember when we could have got the dam, water treatment plant and the pipeline to Silverton, Tulia, Lockney and Floydada for eight million dollars.....and we turned it down.

Now, even with government grants, we may be looking at 60 cents per thousand gallons for Mackenzie water. This compares with Plainview's Meredith water and Ralls' White River lake water for 30 cents per 1,000 gallons.

Plainview still supplements its lake water with 60 percent underground water (some 19 wells). When Plainview's water wells go down, they'll be trying to buy some of our Mackenzie water, because they can't get any more Meredith allotment.

Sure.....underground water is cheap.....but, it is fast being depleted.

## The WDCC Is Out For Blood.... Yours!

In cooperation with the Caprock Hospital Auxiliary, the women will be sponsoring the South Plains Blood Service bloodmobile on Tuesday, August 8, at Lighthouse Electric Cooperative, from 5 until 8 p.m.

Approximately 150 pints of blood a year are used by Caprock Hospital. The demand for blood is rapidly increasing as its tremendous therapeutic value is realized. Medical advancements and modern surgical techniques - such as the ability to transplant healthy human organs and perform open-heart surgeries - have created this vital, ongoing need for human blood throughout the country.

Safe blood of all types must be available around-the-clock to assure the good health of our community.

We will get this blood from qualified donors who care enough to help those in need. All donors give on a completely volunteer basis, and the possibility of any commercialism is eliminated in the acquisition of human blood. Therefore, the charge to a patient who used blood reflects only the blood center's actual cost for drawing, processing and distributing the blood. This service fee is generally covered by the patient's personal insurance. The patient is not charged for the blood itself since it is given freely by concerned volunteer donors.

In addition to helping fulfill a vital community need, each blood donor receives a thorough pre-donation interview. A careful medical history is taken and temperature, pulse, blood pressure and hemoglobin are checked. After the blood is drawn, it is carefully typed and tests for diseases which could be transmitted to the recipient. Should any of these tests indicate the need for medical attention, the donor is notified and referred to a physician. It's like a "mini-physical" which benefits both the donor and the patient.

## Paving Grant Turned Down

According to a letter received by the City of Floydada last week, the request to pave 41 blocks in north and northeast Floydada, seven demolitions of houses, and 12 remodeling jobs to bring houses up to standard was turned down.

It all added up to around a half million dollars. A couple of years ago, the City had been able to get two \$100,000 paving jobs approved through government grants.

City manager Bill Feuerbacher said, "we will continue to get government grants to improve our city."

## Kentucky Trip

Members of four Floyd County 4-H families were to leave Sunday morning (August 6) to visit in Springfield, Kentucky on a 4-H Club exchange program.

Planning to make the trip are the Kenneth Brose family, the Eddie Foster family and Jill Whitfill, all of Lockney, the Wayland Jones family of Floydada, and Birch Lobban, assistant extension agent for Floyd County.

The Floyd County 4-H families are returning a visit last year by the Kentuckians.

## HD Women To Visit Crosbyton Solar Home

The Floyd County Home Demonstration Club Women will be touring the Crosbyton Solar Home Project along with Home Demonstration women from Hale, Swisher, and Garza Counties, on Monday, August 7. According to Sharon Hillis, County Extension Agent, the women will view a special slide presentation by Dr. Ernest Kiesling of the Texas Tech University Civil Engineering Department at 1:00 p.m. in the Pioneer Memorial Museum in Crosbyton. Educational programs conducted by the Texas Agricultural Extension Service serve people of all ages regardless of socio-economic level, race, color, sex, religion, or origin.

The group will then travel to the

## Satellite Dish Ready For Cable TV

"We hope to begin cable TV programming in Floydada about September 15," Hurschel Tyler told a Hesperian reporter Thursday. Tyler, who lives at Olney, is partner with his son, Mike, of Olney, D.H. Pope of Paducah and Roger Wooten of Breckenridge in the new company "Cable TV of Floydada". They also own the cable TV business at Paducah, Crowell and Lockney.

Jerry Ford, who has been living here for some time, is manager of the business.

Tyler said the cable TV business would offer Floydada residents the four stations they now receive from Lubbock plus five more. There will be Channel 17 from Atlanta, Georgia, Christian Broadcast from Virginia, PTL from South Carolina, HBO (home box office) movies from another station.

IMPROVEMENTS ABOUT COMPLETE

Tyler said the business office, tower satellite dish, and facilitating equipment were all conveniently located on two lots and have fast reaching service capabilities. Ford said it was unusual and good to be able to get all situated in one location.

The tower receives the four Lubbock stations and the dish will bring in five more from a satellite some 22,000 miles away.

The tower is self supporting and 100 feet high.

The dish is made of fiberglass with steel framing by a Fort Worth company. It is 23 feet in diameter.

An advertisement appears in this edition of The Hesperian stating the company is ready to start signing up customers.

The tower will receive the four Lubbock channels and the dish will bring in the five other channels.

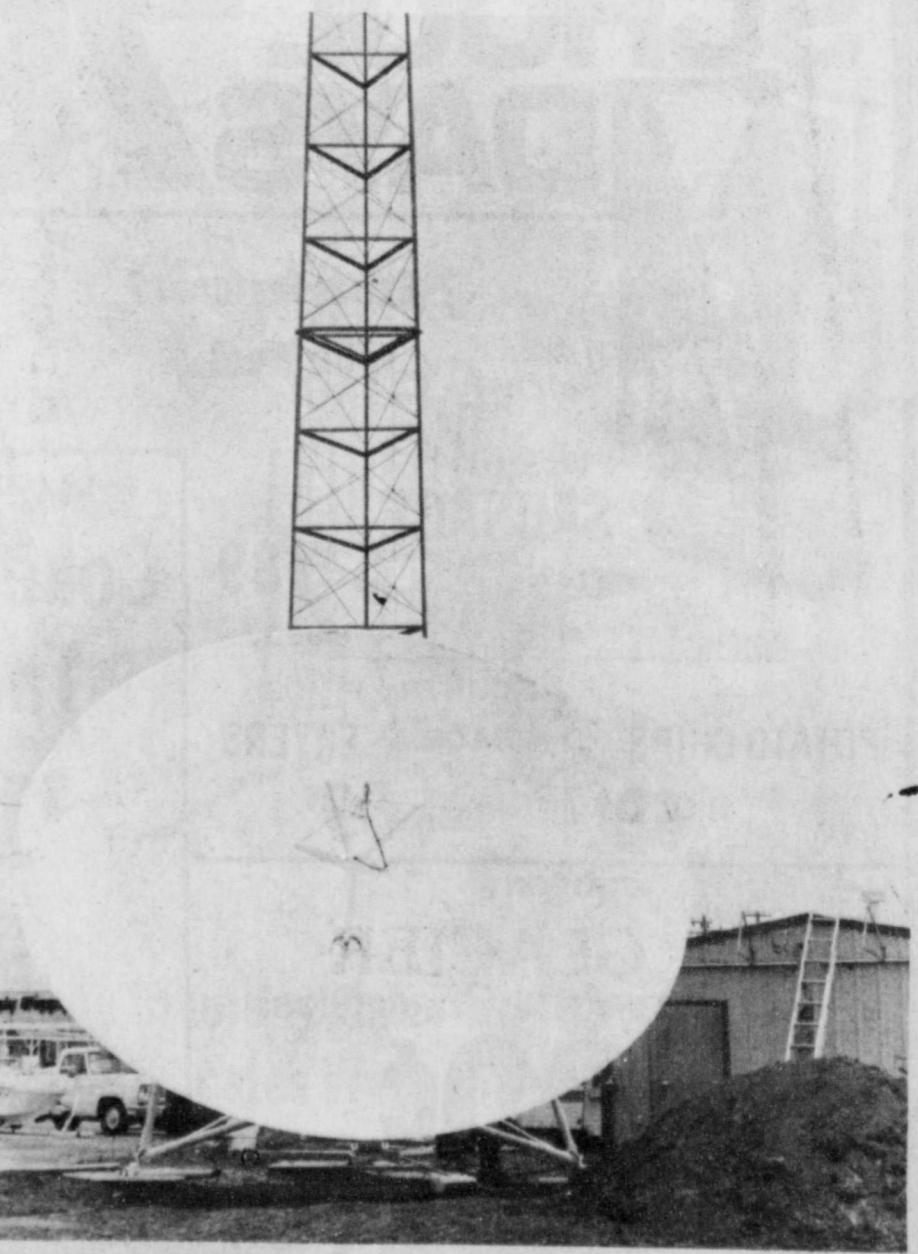

SATELLITE DISH installed at Floydada Cable TV

ren. Dee Ann Roberts...  
s. B.F. Burn...  
will be show...  
ist 5th...  
ome of South...  
is the Reddy...  
ummer

WANT ADS...  
ANYTHING...  
DON'T WANT

Volume 82

PLATE  
BREAD and  
FRUIT-DISH

EXCLUDING CIGARETTES  
AND GAS

YOU CAN BUILD  
A 40 PIECE SERVICE  
LIKE THIS...  
FOR ONLY \$7.60  
A \$49.20 VALUE!

CASH REGISTER TAPES  
PRINTED ONLY FROM BUDDY'S

10TH 1978 THRU  
MAY 10TH 1978

WE GIVE  
GREEN STAMPS

DOUBLE  
ON  
WEDNESDAY

1/2 Z. BUSHES

PINTO BEANS  
1/\$1.00

34¢ VALUE

1/2 OZ. COUNTRY TIME  
FROZEN

LEMONADE  
5/\$1.00

34¢ VALUE

1/2 OZ. KITCHEN TREAT

POT PIES  
6/\$1.00

1/2 OZ. GENTLE TOUCH

SOAP  
3/\$1.00

1/2 OZ. MAXWELL HOUSE

INSTANT COFFEE  
\$3.59 VALUE

49 OZ. GIANT OXYDOL  
\$1.29 VALUE

1/2 OZ. BELL PEPPERS FROZEN

GARLIC READ  
79¢

\$1.17 VALUE

8 OZ. BELL PEPPERS

YOGURT  
4/\$1.00

15¢ VALUE

12 OZ. BELL PEPPERS

CHEESE  
2/99¢

75¢ VALUE



# Society and Features



MR. AND MRS. RAYMOND BAKER

Mr. and Mrs. Raymond Baker will be honored on their 40th wedding anniversary August 13 in the Wall Street parlor of the First Baptist Church in Floydada, from 2:30 to 5:00 p.m. The reception will be given

by their children, Mr. and Mrs. John Brown of Tulsa, Oklahoma and Mr. and Mrs. Phillip Wilson of Floydada. All friends and relatives are invited to attend. The couple requests no gifts, please.

## Gross-Miller-Graham Reunion In New Mexico

The nieces and nephews of the late Mrs. T.B. Gross met in the mountains of Cloudcroft, New Mexico, for a cousins' reunion, July 21-23. Twenty-seven members formed a circle around a bonfire and enjoyed visiting while cooking cowboy—for breakfast was early day potatoes and onions, scrambled eggs, bacon and hot biscuits. For the night meal, steaks were grilled on an open fire and served with baked potatoes and all the trimmings. After the bountiful meal, everyone took a stroll up the mountain.

The president called a business meeting in which officers for 1979 were elected. Also suggested at the round table discussion was the time and place of the next reunion, which is to be finally selected by the executive committee. Suggestions

included having the reunion annually, alternating the site at points nearer the center of the area and in the mountains, and having the next meeting in the springtime.

The officers which were elected are: Mary Sue Fowler president; Henry Hinton, vice-president; Eva Graham, secretary-treasurer; and Jane Graham and Lucille Miller, reporters.

Attending this years reunion were: Mr. and Mrs. Jerrold Gross, California; Mr. and Mrs. Calvin Stutcliffe, Arizona; Mr. and Mrs. Ervin Graham, Plainview; Mr. and Mrs. D.J. Graham, Beverly, Plainview; Mr. and Mrs. Herman Graham, Plainview; Mrs. Marie Dillard, Oklahoma City, Okla.; Mrs. Eula Mae Gross, Floydada; Mr. and Mrs. Joe Fowler, Bovina.

## Women's Play Day Announced

The Women's Golf Association will meet for Women's Play Day at the Floydada Country Club Tuesday, August 8. Tee-off time is 9:30 a.m. Play will be followed by a monthly luncheon and business meeting. All women are urged to attend.

## Lakeview, Mt. Blanco And Pleasant Hill Homecoming Held

The Lakeview, Mt. Blanco, and Pleasant Hill Homecoming was held Sunday, July 30 at the Massie Activity Center. W.H. Bunch, president, was in charge of a short business meeting. The new officers for the coming year are Weldon McClure, president; Riley Teague, vice president; Mrs. Veda Dorsey, secretary-treasurer; and Mamie Bunch, reporter. The group voted to meet again on the last Sunday in July, 1979, at the Massie Activity Center. Mr. and Mrs. Faye Hart sang several hymns.

Dr. and Mrs. Mitchell (the former Hazel Jones of Waco) showed slides of events since the first homecoming was held in the old Lakeview school building.

Out of town guests were Johnnie and Vina Mosely Largent, Midland, Texas; Wesley and Hazel Mosely Hay, Roswell, New Mexico; Floyd Trowbridge, Petersburg; Wilson and Vera Martin, Cleburne; Mrs. Gladys Mosely Crawford, Crosbyton; Raymond and Estelle Harris Nelson, Plainview; Dr. and Mrs. Hazel Jones Mitchell, Waco; Darius and Lois Bishop, Tahoka.

Velma Nichols, Plainview; Violet Jones, Plainview; Mr. and Mrs. Floyd Willis, Lubbock; Mr. and Mrs. T.V. McClure, Silverton; Mrs. Ruth Golden, Plainview; Mr. and Mrs. Roy Smith, Plainview; Mrs. Tom Hart, Amarillo; Herman Nelson, Okla. City, Okla.; Mr. and Mrs. Bill Jackson, Paradise; and Bryan Jackson, Paradise.

## Miss Joan King Feted

Joan King was complimented with a miscellaneous and Rubbermaid shower July 19. Calling hours were 7:30 to 9:00 p.m. Mrs. Wayne Rhodes was hostess at 5104 45th Street, Lubbock.

A centerpiece of white tissue flowers edged in blue was used, and refreshments

of punch and cookies were served.

A blue pot scrubber corsage was presented to the bride-elect.

Special guests were the mothers of the betrothed couple, Mrs. Herman King of Lockney and Mrs. Carl Sayles of Lubbock.

## Patterson-Samuel

### Engagement Announced

The engagement and approaching marriage of Miss Wren Patterson of Topeka, Kansas, formerly of Floydada, and Mr. Warren Samuel, son of Mr. and Mrs. Floyd Samuel of Topeka, is announced by Mr. and Mrs.

J.F. Patterson of Plainview. The wedding will be September 8, 1978, at 7:00 o'clock p.m. in the First Southern Baptist Church. The couple will continue to reside in Topeka.

## Brosch, Hamilton Receive

### 4-H Record Book Recognition

The top-ranked 4-H record books in 33 awards programs have been selected to represent District 2 in state competition this month. They were judged the best representations from some 1,000 junior and senior 4-H Club members in the district's 20 counties.

The books of the winning seniors now will be forwarded to Texas A&M University for state judging.

Record book competition is the critical measurement

of the youths' achievements over the years, according to Mrs. Catherine Crawford and Billy C. Gunter, district Extension agents. The records reveal their consistency in achieving their goals, their experience in 4-H, and their growth and development in personal, community and civic responsibilities and leadership.

Senior winners from Floyd County were Darlene Brosch, Santa Fe project; and Clay Hamilton, sheep.



Never esteem anything as of advantage to thee that shall make thee break thy word or lose thy self-respect. —Marcus Aurelius

## Preschoolers' Eating Habits

COLLEGE STATION — Positive, wholesome and healthy attitudes about food can prevent weight and health problems from childhood to adulthood.

Young children have sporadic eating habits just like adults, says Debby Johnson, family life education specialist with the Texas Agricultural Extension Service, The Texas A&M University System.

Appetites tend to coincide with the child's age and stage of development. For example:

- (1) The infant is growing fast and probably has a big appetite.
- (2) During the second year, growth as well as appetite slow down. A built-in mechanism tells the toddler when and what to eat, and this varies in time each day.

foods is available, children

will generally choose to eat what they need. This does not mean, however, that they will select a balanced diet out of an assortment of non-nutritious foods.

(3) Toddlers may get off on a "binge" and eat a lot of one particular food, such as peanut butter, for a while. This will not damage a child's health during a short period.

(4) Preschoolers ages 3 to 5 tend to have narrow food preferences. They may not want their food sprinkled with mushrooms or onions. They stick to foods they are familiar with, so introduce new foods gradually and without pressure.

Never force a child to eat certain foods or demand a clean plate after each meal, the specialist advises.

Eating habits are formed in early childhood and carried into adulthood, she

## NOW OPEN

# ALL DAY SUNDAY

6 A.M. — 9 P.M.

# NOON DAY BUFFET EVERY

11:30 a.m. TIL 1:00 p.m.

DON'T FORGET OUR

# -FISH FRY-

EVERY FRIDAY NIGHT

# Strickland's Restaurant

HIGHWAY 70 LOCKNEY, TEXAS

Wyler & Signal  
Quality Mens & Womens  
**WATCHES**  
1/2 OFF  
and less

**SCHACHT**  
Flowers, Jewelry & Gifts  
"Our Pleasure Is To Serve You"  
112 W. Poolar - Lockney - 657-2385

SHURFRESH MILK  
**KIRTLEY'S MARKET**  
316 N 2ND 933-3105  
WE ACCEPT FOOD STAMPS  
WE RESERVE THE RIGHT TO LIMIT

WE GIVE DOUBLE S AND H GREEN STAMPS ON WED. THESE SPECIALS GOOD AUG. 7 THRU AUG 19, 1978

## SHURFINE SALE

# SCHOOL DAYS 78

Extras Featured This Week

Owens Sausage 2 LB. \$2.89

LAYS POTATO CHIPS REG. 83¢ 69¢

COUNTRY PRIDE GRADE A FRYERS 59¢

COUPON  
1st WEEK AUG. 7 THRU AUG. 12 THRU  
12-oz. Beverage Glass 29¢  
REG. 49¢ NO ADDITIONAL PURCHASE NECESSARY

6-32 OZ. BTL.  
**Coke-or-Tab** \$1.69

## AUDREY'S HAIRSTYLES

NOW FEATURING FIGURETTE PRODUCTS

A full line of custom fitted Bras and Girdles. Figurette also offers Lingerie, Sleepwear, and Prosthesis fitted to your personal needs.

CALL 983-3649 ANY TIME

For party bookings, Customized fittings, and product demonstrations.

MONDAYS AND TUESDAYS SPECIALIZING IN FIGURETTE PRODUCTS

\*\*\*\*\*

Call any time for Hair Styling appointments booked for Wed. thru Sat. noon

Audrey's Hair Styles  
Audrey Thomas, Owner

4 mi. S., 4 mi. W. & 1/2 mi. S., (all on pavement)

## RHONDA GUTHRIE AND IANTRIA

Alpha Sigma Upsilon Chapter of Beta Sigma Phi held pledge rituals August 2 in the home of Lynn Daniel, Pat Cates, Vice President of Friendly Venture chapter Alpha Mu Delta, installed new officers for the 1978-79 year.

Guests were served cake, mints, nuts and punch. Pledge rituals were then

## Joe And Anne Jones

### Jones Reunion

The Jones family reunion was held July 29 and 30th at the home of Joe and Anne Jones, with a total of 94 people registering. Traveling the furthest distance were Mr. and Mrs. Gene Jones and children of Midland, South Dakota.

Winners in the various tournaments were: James McNeill and Doris Harkins Traylor, Horseshoes; John Cardinal and Bob Campbell, Shuffleboard; Cindy Cardinal Andrews and Jon Jones, mixed doubles table tennis; Joe Jones, singles open table tennis; J.M. Harkins, Bill Harkins and Barbara Covington, "84".

The Sunday morning worship service was led by Shorty Cardinal of Lamesa. The offering was sent to Texas Boys Ranch in memory of Tate Jones.

Those attending were: Ted and Clara Hale, Adrian; Monty and Sherry Hale, Amarillo; Richie and Cathy Jones, Amarillo; Gene, Kelly and Kathy Cardinal Ward, Austin; George Reid, Sher-

held... members... and Iantria...  
These... Lynn Daniel... Pat Cates... Alpha Mu Delta... installed... new officers... for the 1978-79 year.

Guests were served cake, mints, nuts and punch. Pledge rituals were then

## A Fir

### Fireman is special

Fireman is special... extra. He... and kick... his view of... for you!... you break... and therein lie... An indivi... A perso... What else but... burning hou... a little dog... a tanker a... second counts... super-stro... tive perso... and treme... No tear... he's not sup... knows it lik... tells him th... and anyway... clothes... You've sat... when he could... sleep? Could... or autom... the sr... all... swimming po... because he's l... man. Over... nothing better... from t... they haven't... so tired he c... strain... now, you... there's nothing... Why? Beci... Mike and... erburg, Mi... er, Grand... Jones Har... Stephens... Huckles... Irene West... home.

will generally choose to eat what they need. This does not mean, however, that they will select a balanced diet out of an assortment of non-nutritious foods.

Young children have sporadic eating habits just like adults, says Debby Johnson, family life education specialist with the Texas Agricultural Extension Service, The Texas A&M University System.

Appetites tend to coincide with the child's age and stage of development. For example:

- (1) The infant is growing fast and probably has a big appetite.
- (2) During the second year, growth as well as appetite slow down. A built-in mechanism tells the toddler when and what to eat, and this varies in time each day.

foods is available, children

will generally choose to eat what they need. This does not mean, however, that they will select a balanced diet out of an assortment of non-nutritious foods.

Young children have sporadic eating habits just like adults, says Debby Johnson, family life education specialist with the Texas Agricultural Extension Service, The Texas A&M University System.

Appetites tend to coincide with the child's age and stage of development. For example:

- (1) The infant is growing fast and probably has a big appetite.
- (2) During the second year, growth as well as appetite slow down. A built-in mechanism tells the toddler when and what to eat, and this varies in time each day.

foods is available, children

will generally choose to eat what they need. This does not mean, however, that they will select a balanced diet out of an assortment of non-nutritious foods.

Young children have sporadic eating habits just like adults, says Debby Johnson, family life education specialist with the Texas Agricultural Extension Service, The Texas A&M University System.

Appetites tend to coincide with the child's age and stage of development. For example:

- (1) The infant is growing fast and probably has a big appetite.
- (2) During the second year, growth as well as appetite slow down. A built-in mechanism tells the toddler when and what to eat, and this varies in time each day.

foods is available, children



### Mrs. Mild Delegate To

## Lutheran Women's Convention

Mrs. Andrew E. Mild, Rt. 1, Lockney, a member of Trinity Lutheran Church of the Providence Community, is a delegate representing the Southern District of the American Lutheran Church at the Sixth National Lutheran Convention of the American Lutheran Church Women, August 9-11, 1978, in Minneapolis, Minnesota.

The convention, which is expected to attract about 7,000 registrants, will open with a "musical extravaganza" featuring Dave Brubeck. A large choir will participate in the program which will include material written by Herb Brokering. A reception will be held at convention hall following the musical extravaganza.

The convention theme, "In Christ -- Called To Be," will be developed by Dr. David Preus, president of The American Lutheran Church; Dr. Thelma Adair, chairperson of the General Assembly Mission Council of the United Presbyterian Church; Dr. Anna Marie Aagard, associate professor of theology at Aarhus University, Denmark; and Dr. Alvin Rogness, president emeritus of Luther Theological Seminary, St. Paul. A special feature of the convention will be 40 "discovery

groups" discussing such topics as "Why? Christian Feminism," "Healing and Prayer," "Creative Bible Study," and "The Year of the Child." Each person at the convention will be able to participate in four different groups during the three-day convention.

Global missions will be emphasized in a "global night" on Thursday evening at the convention. The speaker for the evening will be from overseas. A major part of the convention offering will be designated for theological education to prepare men and women for global ministry.

The American Lutheran Church Women is an auxiliary of the 2.5 million member American Lutheran Church, with general offices in Minneapolis. Membership of the ALC Women local units is estimated at 500,000.

Mrs. Mild is the secretary for stewardship of the Southern District ALC Women. Her husband, Andrew, is pastor of Trinity Lutheran Church in the Providence Community. Besides her very active participation in the work of the church, she is employed on a part-time basis at Lockney General Hospital. She is a registered nurse. The Milds have five children and six grandchildren.



HEADED FOR STATE....these 4-Hers will be in San Antonio August 12 to compete in the state trap and skeet shoot. Here coach Weldon Emert gives instructions to Mike Allen, Chris Fulton and Brent Duke. Not pictured is Bryant Higginbotham and Terry Westbrook. The team which included Kyle Stapleton, Tom Ross and Norman Allen, won third in trap and second in skeet shooting at district. Norman was the high point winner. (Staff Photo)



MRS. ANDREW MILD

## Fireman's Wife

Fireman is something very special. The thing that is special is that he is a human being...with a heart that is the kind of human being that will lose his mind when he's home, doesn't cut the grass until the view of the road. He doesn't seem to have any view of the road. He doesn't seem to have any view of the road. He doesn't seem to have any view of the road. He doesn't seem to have any view of the road.

Also Fred and Jane, James, Dale and Cristi McNeil, Connie, Tracey, son; Lori Higgins and Anne Jones, bar, Rick, Jim, Covington; Trai, le Jones; Mrs. Cindy and Vel Mrs. Tate Jones dada. Cindy Cardinal, Levelland; Kay Knight, Lindsay, and Jean Cardinal, Milford, Kansas re, Richie, Lisa Edna and Linda, Dakota; E.E. (Sh) or automobile wreckage with bodies lying all over the small blue eyes of a two year old boy he pulled swimming pool? And you know he doesn't sleep all night he's lazy. It's because he was up all night before putting out burning fires set by little boys and Margot from taking their own life for someone else's man, and E.R. Jones Melton of Tippie, Olivia Jones, Pampa; J. cel Jones Harkins N. Mex.; John Why? Because at 3:00 in the morning some nut Mike and Judy Prater, responded, as he always does. And then, er, Grand Prairie, ran a stop light. The driver of the fire truck Jones Huckabee, but he hit the concrete embankment of a Stephenville; Bill how he may be dying, and for what? You know for Huckabee, Stephen the false alarm could have been real. Because Irene West, Sulph the car did not deserve to die. But mostly you love is a Fireman, in every sense of the So, when his Mother curses the fire department you had to be a Fireman, it was his life. You why he had to be a Fireman, you answer her grief you are....a Fireman's Wife.

-IN THE LINE OF DUTY-

## Bill Fisher Wants Tax Cut For Texas

WASHINGTON, D.C., July 26, 1978 -- Bill Fisher, Republican candidate for Congress in Texas' 17th District, says his meeting in Washington with U.S. House of Representative's Minority Leader John Rhodes was "productive and encouraging, and leads me to believe that I certainly can add to the Republican efforts to provide a much needed tax cut for Texans."

Fisher met with Rep. Rhodes in the Minority Leader's office to discuss the Kemp-Roth 33% across-the-board tax cut measure, as well as discussing Committee assignments and the Republican's legislative programs. "The conversation was very helpful," Fisher said afterward. "The Republicans in Congress have some excellent alternative measures to the Democrats' massive spending measures, and the Kemp-Roth tax cut measure has come very close to passage this year. I'm convinced from our conversation that with my voice in Congress, we would stand a much better chance of creating justice for the taxpayer as well as being able to eliminate that awesome burden which families face today in paying for massive, ineffective government."

Fisher said the conversation with Mr. Rhodes provided insight into Republican plans for "enacting the tax cut measure as well as relating some very helpful material on Republican efforts to pass other meaningful legislation."

Rhodes said he was very pleased to learn of Fisher's support for tax cuts and added that Fisher's support

in Congress would increase the possibility of passing tax relief for the taxpayers.

"Bill Fisher indicated to me a great understanding of the plight that families face today. His determination to work toward solving that dilemma is real and deep-seated. His voice in Congress would undoubtedly be raised repeatedly for tax relief and more efficient government. The taxpayer of Texas, and of the nation, can ill afford to remain very long without Bill Fisher's voice in Congress," Rhodes said.

## Denton Reports On Bond Sales

June sales of Series E and H United States Savings Bonds in Floyd County were reported today by County Bond Chairman Clarence Denton. Sales for the six-month period totaled \$105,047 for 53% of the 1978 sales

goal of \$200,000. Texas sales during the month amounted to \$26,757,461, while sales for the first six months of 1978 total \$156,932,590 with 51% of the yearly sales goal of 306.6 million achieved.

## Tax Free Gifts In Estate Planning

COLLEGE STATION--To help ease the federal estate tax bite individuals may want to consider annual gifts to their heirs, says an economist with the Texas Agricultural Extension Service.

"Annual gifts up to \$3,000 to each individual, or \$6,000 if a husband and wife make the gift jointly, are tax-free under the federal gift tax law. The amount given away during your lifetime will reduce the size of your estate and consequently the amount of federal estate tax on what you leave your heirs someday," points out Tom Prater.

Under the annual exclusion, you can make gifts each year to as many people as you wish, and the first \$3,000 of the gifts to each person is tax-free if it is a

gift of a present interest. Present interest indicates that the recipient takes immediate possession and enjoyment of the gift. If possession and enjoyment are postponed or are subject to some condition or the wishes of another, it is a gift of a future interest and does not apply to the \$3,000 (or \$6,000 husband/wife joint) annual exclusion, explains the economist.

"Gifts made under the \$3,000 annual exclusion are not subject to be included in the gross estate if the giver dies within three years after making the gift," notes Prater. "Beginning in 1977 all other transfers by gift within the three-year period prior to death will automatically be included in the gross estate of the deceased and

## Sales Tax Rep. In Floydada Thursday

AUSTIN--State Comptroller Bob Bullock announced he is sending a representative from his Lubbock office to Floydada on Thurs., August 10 to assist local taxpayers and answer questions about state taxes.

Bullock said Enforcement Officer, Gene Cannon will meet with local taxpayers at the Floyd County Court-house, Room 103 from 10 a.m. to 12 p.m.

"If Floydada-area merchants, or anyone else for that matter, have any questions about state taxes or need help in preparing tax forms, Mr.

Cannon will be there to assist them," Bullock said.

"We're trying to cut the red tape in this office and we believe these face-to-face sessions with taxpayers help do just that," Bullock added.

Bullock reminded those taxpayers who are unable to meet with his representative on August 10 that they can still get their questions answered quickly by calling his TOLL-FREE tax information number in Austin. That number is 1-800-252-5555.

The Lubbock office, headed by Vance Porfirio, serves Lubbock and surrounding counties.

The secret of success in life, is for a man to be ready for his opportunity when it comes.  
—Benjamin Disraeli

## GOING OUT OF BUSINESS

### SALE IN PROGRESS

Everything Must Go At Cost. GOOD SELECTION LEFT

OPEN 9:00 Till... Dealers Welcome

## BOOT HILL WESTERN STORE

No. Main in Lockney, Texas

### On your mark for back to school GET READY! SET! GO! for our BACK TO SCHOOL GRAND OPENING in THE TREE HOUSE

## Aug 9-12

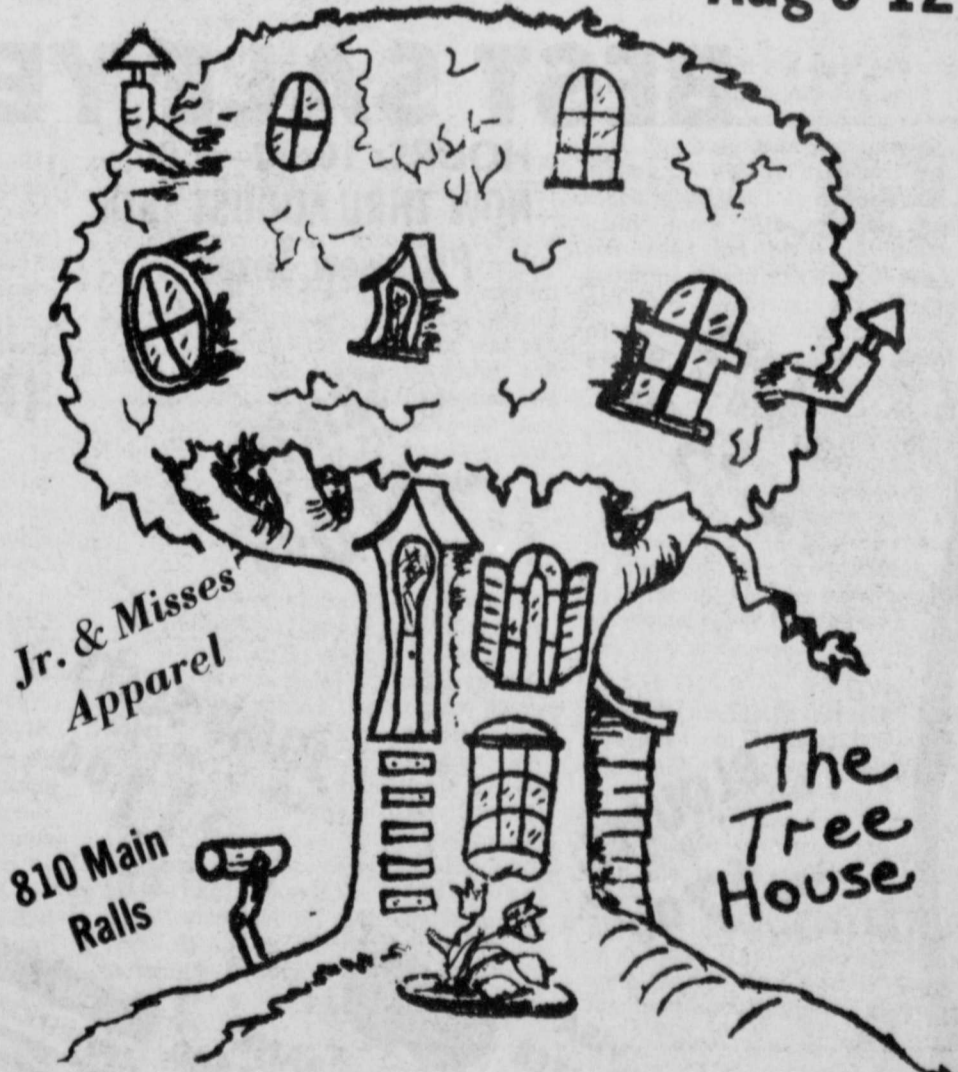

Come in and register for free gift certificates Wed. thru Sat.

Refreshments all day Sat. with drawing at 3:30

## FOR BACK-TO-SCHOOL, DENIM IS GREAT. . . .

Boys & Girls choose from a good selection of name brand fashion, bell & other



## JEANS

Regulars and Slims  
Sizes 4-7 ONLY \$3.99  
Sizes 8-12 ONLY \$4.99



Sizes 14-18 ONLY \$7.88

ALL DENIM IS 100% PRE-WASHED COTTON

MEN'S & WOMEN'S FADED GLORY JEANS STILL ONLY \$10.99

Jimmy's Clothes Garden

113 W. 7th, Plainview, Texas

CLEARANCE SALE STILL CONTINUES  
Most everything 1/2 Price  
OUTLET STORE

113 S. MAIN, LOCKNEY

AND IANTHA SMITH

Those attendees Linda Jackson, Lynn Daniel, Fredrick, Rhonda G...tha Smith and...Gaugh. Special...Alpha Mu Delta...Cates, Vickie...Henderson and...pison.

ne Jones Ho... Reunion

ry and Laurie... Mo.; Ronnie, Mich... and Doris Jean... Traylor, Crosby... Janis, Branley... Harkins, Crane... Inez Jones Otter... Shirley Otten... and Brice, El P... Also Fred and... inal; James, Da... and Cristi McNe... Connie, Tracey... son; Lori Higgin... and Anne Jones... bara, Rick, Jim... Covington; Trai... le Jones; Mrs. C... and Vel Mrs. T... Mrs. Tate Jones

one of man's heaviest responsibilities is to guard against the influence of convention and tradition on individual initiatives in balance.

adds.

DAYS... EVERY DAY... 10 p.m.

HT... Restaurant... EY, TEXAS



**CALL 983-2911**

and order your →

**CABLE TV**

We hope to be programming by September 15, and we are now pre-wiring

**CABLE TV OF FLOYDADA**

**Farmers Completing Acreage Questionnaires**

AUSTIN—Farmers in Floyd County have been doubling as statisticians in completing questionnaires which become essential links in the sophisticated economic structure of Texas agriculture, Commissioner Reagan V. Brown said today.

The county's producers were part of some 30,000 farmers across the state who recently responded to the mid-year survey on summer acreage and production conducted by the Texas Crop and Livestock Reporting Service. The results of the survey will be issued in an August 10 crop report which is available free of charge.

"Without the availability of unbiased, accurate figures through cooperation between Texas farmers and the Reporting Service, business and government agents from one end of the state to the other would suffer in their ability to predict coming trends and act accordingly," Commissioner Brown said.

He explained that farmers themselves use the estimates as working tools in determining upcoming production decisions. At the same time, the information is used by farm organizations and legislators in planning and administering programs, by extension economists and private farm management consultants in advising farmers, and by almost every link in the

agriculture service industry in allocating resources.

Banks and investment corporations also round out their economic profiles of counties through the use of the crop and livestock statistics.

"From the individual who sells fertilizers or designates railroad car placements to the government agent who makes decisions on crop payment programs, everyone in the agricultural production chain needs and uses the information made available through this continuing cooperative effort," Brown said.

"And at the bottom line, of course, is the agricultural product consumer, who reaps the benefits of a more informed agricultural industry, better able to minimize the drastic ups and downs which can translate into unpredictable supplies and prices," Brown concluded.

**UNDERGROUND WATER Important Issues Face Board**

One proposed rules amendment and one proposed new rule, both of major significance, will be on a heavily loaded agenda when the High Plains Underground Water Conservation District No. 1's Board of Directors hold their next monthly meeting on August 7, 1978.

The Board will consider amending Rule 1 (Definitions) to include a definition for an abandoned well site and will consider adopting a rule to provide a procedure for declaring a well site abandoned. These proposals are being considered to give the Board a set of guidelines to follow in cases where a well has apparently been abandoned, but has not been officially declared so, and a new application for a well has been submitted for a well near enough to the "abandoned" site that it would be in violation of the District's spacing require-

ments. In other action the Directors will consider cosponsoring a water conservation contest, will hear a staff report on a "Cost Analysis Study of Irrigation Ditch Losses," and will hear a progress report on "A Summary of Irrigation Practices and Techniques in the Southern High Plains of Texas" which is being compiled by District and Texas Department of Water Resources personnel.

Routine business items to be considered include a report on the District's financial status, consideration of approval of applications for water well permits and the District Manager's status report. The Directors will also recess into Executive Session to discuss personnel matters relating to the Water District.

The meeting, which is open to the public, will be held at the District office at 2930 Avenue Q in Lubbock and will begin at 10:00 a.m.

**Cotton Council**

**Filing Suit Against OSHA**

LUBBOCK, Aug. 3 (Special) — The National Cotton Council is filing suit to challenge stringent new cotton dust standards recently issued by the Occupational Safety and Health Administration.

This was announced today by Ed Breihan, Council Vice president and cotton cooperative executive from Lubbock. Breihan presided over a regional seminar at the South Park Inn here. The local seminar is one of four being conducted by the Council to acquaint industry members with the standards' compliance provisions.

Under OSHA's sweeping new standards, costly engineering controls must be in place by 1982 to reduce cotton dust levels to 0.2 milligrams per cubic meter of air in textile yarn manufacturing; 0.5 in warehouses, classing rooms, cottonseed oil mills, and waste industries; and 0.5 in weaving rooms.

Breihan said the standards are "technologically and economically impossible" for some sectors and expressed grave concern about their effect on the cotton industry's future. He further stated that worker protection could be insured through more practical and less expensive methods.

"Unless some moderation is made by the courts — or unless some technological breakthroughs occur soon in dust control — the cost burden placed on cotton by the standards threatens our ability to compete in the domestic market."

While the standards will undergo judicial review as a result of suits brought by the Council and other industry segments, Breihan said compliance with some of the standards' administrative provisions is likely to be required as early as Sept. 4 of this year.

As outlined by seminar speakers, this year's timetable for compliance with these provisions is:

Sept. 4 — posting of warning signs in all businesses covered by the standards;

Oct. 4 — providing of respirators to workers;

Dec. 4 — initiation of work practices, education, and training programs to minimize exposure to heat.

For 1979, the standards call for a March 4 completion date of first dust exposure monitoring with repeat tests every six months. By Sept. 4, 1979, medical surveillance must be started and written plans for meeting dust exposure limits solely through engineering controls must be completed.

Cotton gins, while not subject to dust exposure limits, will be required to meet certain administrative provisions. These include warning signs and initiation of work practices, education and training programs by Sept. 4, 1978. One year later, gins are required to provide respirators and begin medical surveillance of workers.

Compliance provisions were explained in detail by Ted Wentworth, Federal Compress & Warehouse Co., Memphis; A.C. Miller, field representative, Mine Safety Appliances Co., Pittsburgh; Richard C. Ennis, Ennis, Lumsden & Boylston Associates, Chapel Hill, N.C.; Phillip J. Wakelyn, Council technologist, Memphis; and Preston Sasser, Cotton Incorporated, Raleigh, N.C.

Phillip C. Burnett, Council program coordinator, and Gaylon Booker, assistant director of economics and market research, reviewed the extensive case

**CAPROCK HOSPITAL**

Hollis Payne, admitted 7-21 dismissed 7-26.  
Doyce Smalley, admitted 7-21 dismissed 8-1.  
Marie F. Hernandez, 7-21 dismissed 7-29.  
Viola Anderson, admitted 7-23 continues treatment.  
Raymond Grubbs, admitted 7-23 dismissed 7-27.  
Etta Mae Ledbetter, admitted 7-24 dismissed 7-26.  
Audrey A. Thomas, ad-

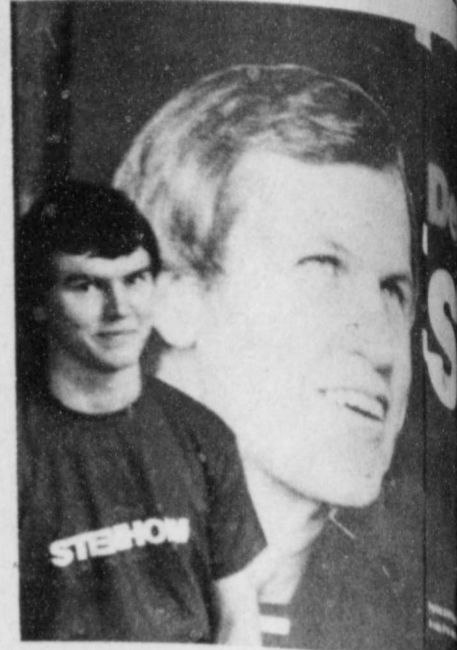

BRENT BOLDING, of Stamford, Okla., Stenholm's Youth Coordinator, sits in Stenholm for Congress campaign position is the Democratic nominee for the 10th Congressional District. Recently endorsed by Burleson, Stenholm is quick with his young Bolding, "a tremendous campaign."

ocratic overkill." The Council official said the standards are particularly excessive in view of the more cost-effective approaches available to achieve worker protection. These approaches, which could be accomplished at about one-sixth the cost of OSHA's standards, have been repeatedly pointed out by the cotton industry as well as by the Administration's economic advisors, Burnett added.

The Council has given the cotton dust problem top priority since research efforts are being funded at \$4 million.

**Tomas Rendon** is the new manager of the **Gulf Station** 219 S. Main, Lockney, OPEN 6:30 a.m. "WE GUARANTEE GOOD SERVICE"

**PLACE AROUND THE CORNER**  
Plainview, Texas

**SAVE HURRY!**

**DRESSES** REG. \$22.50 - \$55.00 NOW **\$19.50**

**PANTS** REG. \$17.50 - \$23.50 NOW **\$10.00**

**SHELLS** REG. \$11.50 - \$17.50 NOW **\$5.00**

**BLAZERS** REG. \$29.50 - \$49.50 NOW **\$18.00**

**PANT SUITS** REG. \$39.50 - \$71.50 NOW **\$19.50**

**ROMPER SETS** **\$7.00**

**LONG DRESSES** REG. \$29.50 - \$55.00 NOW **\$19.50**

**BEST SALE YET**  
HOURS: 10:00 - 6:00  
NOW THRU AUGUST 15th  
Plainview, Texas

**TOPS** REG. \$9.00 - \$25.00 NOW **\$5.00**

**SKIRTS** REG. \$15.50 - \$25.50 NOW **\$10.00**

**TANK TOPS & SHORTS** REGULAR \$6.25 **\$3.50**

**BLOUSES** REG. \$11.50 - \$31.50 NOW **\$7.00**

**JUMP SUITS** REG. \$21.50 - \$50.00 NOW **\$11.00**

VISA MASTER CHARGE BANK-AMERICARD WELCOME

**ALL SALES FINAL NO LAY-A-WAYS**  
SMALL ALTERING CHARGE ON SALE MERCHANDISE  
Plainview, Texas

**Dairy Queen**

**DAIRY QUEEN OF LOCKNEY ALL NEW**

**Texas Chicken Fried Steak**  
Genuine Tenderized Round Steak  
Salad, Salad dressing, Toast, Onion Ring,  
French Fries, Home made Gravy

**ONLY \$2.69**

To go platters 10¢ extra

**Raymond and Jackie Hamilton Mgrs**  
South Main-Downtown Lockney  
Call 652-3761 for faster service

TEACHER J. ...  
Orville H ...  
ERLEADERS FO ...  
week are pictured ...  
For 21¢ int ...  
If you' ...  
could put a pe ...  
personal one- ...  
Distat ...  
it'll only cost ...  
tax if y ...  
One-Plus from ...  
Friday t ...  
Sunday, c ...  
after 11 p.m. Of o



HOSPITAL NOTES

mitted 7-28... Tommy E. Hays... Iris L. Colson... Lucy Y. Castillo... Rex R. Brown... Robert Rivera... Cora H. Fisher...



of Stamford, Charles... ss campaign poster... minee for the 17th... endorsed by Cong... is quick with his... tremendous asset

priority since 1973... research efforts to... being funded at... \$4 million annually.

PEACHES YOU PICK 253-4339

14 MILES NORTH... 1 1/2 MILES EAST... DICKENS OR 6... SO. AND 1 1/2 M... EAST OF ROAR... SPRINGS.

Station manager of the... OPEN 6:30 a.m. to... GOOD SERVICE

EN

EY

N

Steak

Steak on Ring, ravy

ra

Hilton Mgrs.

ney ice

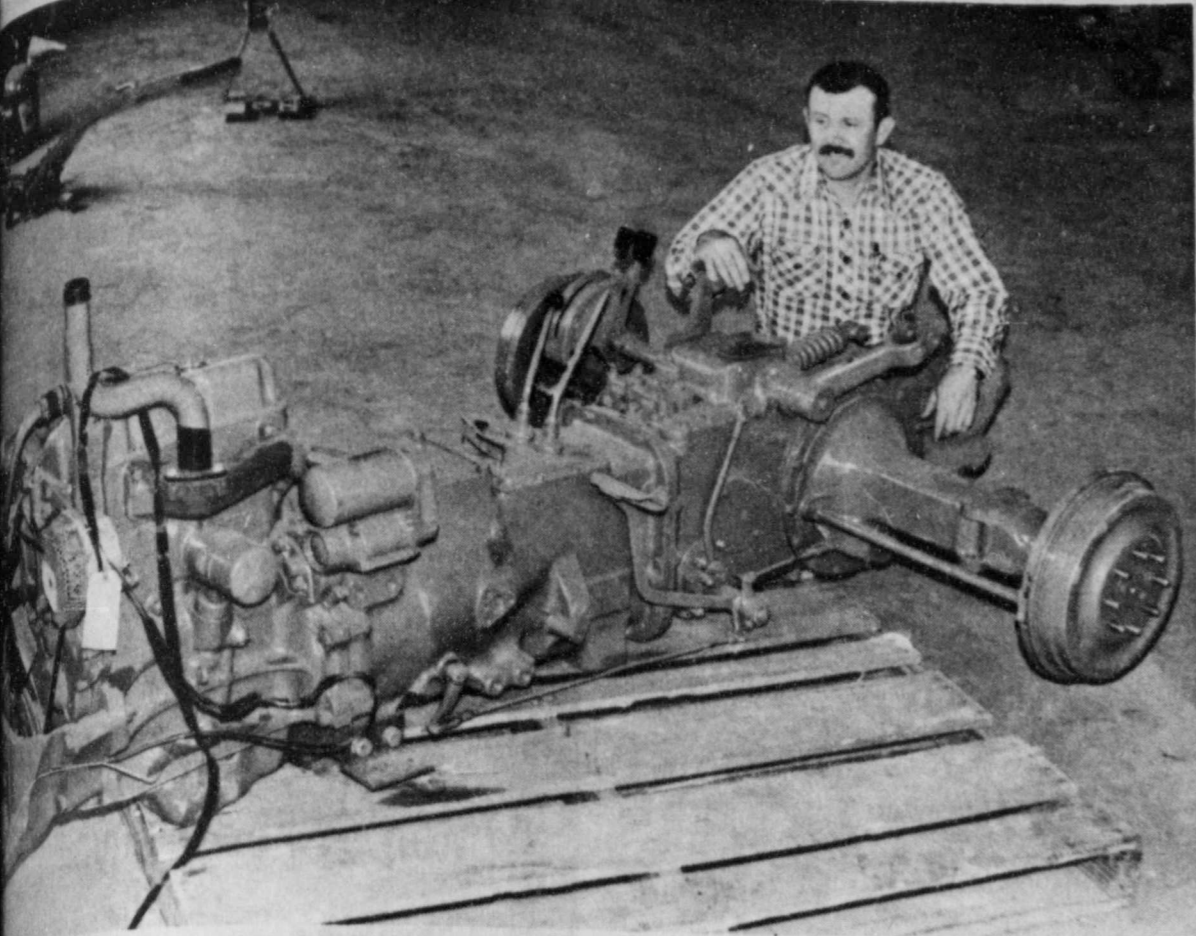

TEACHER James Cleveland is pictured with Ford tractor chassis recently given to the FFA... (Staff Photo)



LEADERS FOR THE FUTURE... some of the youngsters who attended the Cheerleader Clinic... (Staff Photo)

for 21¢ or less you could put this letter into a call across the country.

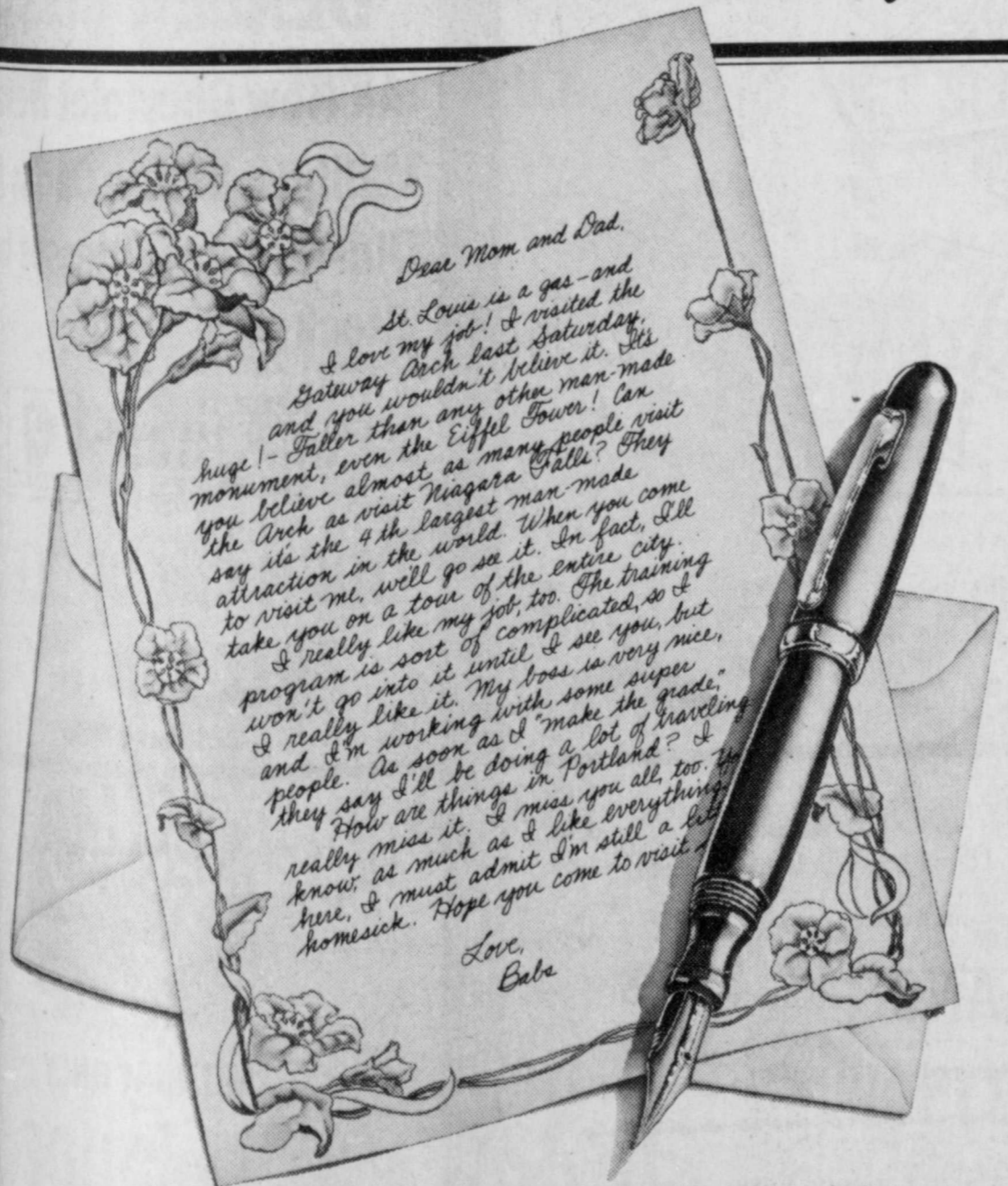

If you're an average talker, you can say about 175 words in one minute... Long Distance. What else is so nice for the price?

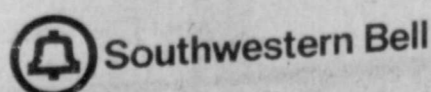

LET'S SEE NOW.....Conversation between Masahiko Nakamura and the Jerry Williams family sometimes requires a Japanese-English dictionary... (Staff Photo)

Masahiko Likes It Here

EXCHANGE PROGRAM BRINGS

JAPANESE YOUTH TO FLOYD COUNTY

Ask Masahiko Nakamura if he likes it here (in Floyd County) and, after he understands what you've said, his eyes will light up and he'll nod an enthusiastic "yes!"

He arrived on July 25 and since then has "done everything Ty (the Williams' 14-year-old son) does."

Masahiko has studied English, French and Spanish in the Labo Exchange Program, but there's still a language barrier.

We learned a few things about Masahiko and his country in an interview, also conducted with help from the dictionaries:

He lives in Tachkawa, Japan, (apparently a suburb of Tokyo) with his father, Hisao; his mother, Kyoko; and a brother, Akhiro, age 11, who is also in the Labo exchange program.

Masahiko rides a train to school six days a week—he goes to school all day Monday through Friday and half a day on Saturday. He plays basketball and takes judo instruction in physical education class.

There are 62 students in his class at school. He started school at the age of seven.

His family owns two cars, both Toyotas, but Masahiko can't drive legally until he's 18, the age at which one may obtain a drivers license in Japan.

The weather where Masahiko lives is much like here—hot in the summertime, snow in the winter.

Kay says the Williams family is really enjoying Masahiko's stay here: "It will really be hard to see him go. We're afraid the month will pass too fast."

Another Japanese youth, Yoshiyuki Ishii, is staying with the Buck Fords in Lockney, also as part of the 4H-Labo exchange program.

LABO EXCHANGE PROGRAM

The Labo International Exchange Foundation is a non-profit organization. The main purpose of the Foundation is to foster friendship and cultural exchange by sponsoring home-stay programs in several countries.

The Labo Foundation, inaugurated May 26, 1973, was born out of a pilot project begun in the summer of 1972. At that time, the Labo Teaching Information Center in Japan (founded in 1968) and the 4-H Clubs of America jointly sponsored home-stay visits.

Since that time a total of 4256 Japanese youngsters and 483 adults have stayed in 16 states and one Canadian province. During this same period 1599 American and Canadian 4-H young people and accompanying adults from 15 states and the province of Saskatchewan along with members of the Hawaii Kyoikukai and Hawaii Labo have stayed in Labo homes in Japan.

Irrigation Natural Gas Threatened

A high priority for natural gas used for irrigation pumping and crop drying is one of the subjects of the energy bill being considered before the Conference Committee this week in Congress.

The Board of Directors of Plains Irrigation Gas Users Assn. Thursday night, July 20, in Plainview, expressed alarm at the threat not only to priority, but to continued availability of natural gas at a price the farmers can afford to pay.

It was stressed that financial support in the form of at least \$5.00 per well from every irrigation farmer in the area was going to be absolutely essential if the work which needs to be done is accomplished during this most critical period.

Vice President Jay Boston indicated that this was just as important and vital to every agriculture-related industry as it is to irrigation farmers, and

that he hoped that every phase of the cattle industry and all agriculture-related industries would financially support the farmers in this effort if they knew how critical the threat to natural gas for irrigation has become.

Mr. Bruce Rigler, Executive Committee member from Plainview, stressed the fact that any businessman, would be convinced by a trip to Pecos and a look at the empty business houses and a look at the sand dunes on formerly irrigated land where 75% of the natural gas for irrigation was cut off only two years ago.

The Board directed that a letter be sent to the Secretary of Agriculture to try to protect the priority to be given natural gas used for irrigation pumping, and requested that county meetings be held in each county over the Panhandle and South Plains so that every irrigation farmer could be informed as to the current activities not only in Washington, but at the special session in Austin where Senator Kent Hance has proposed the introduction of a bill which would give the farmer a right of appeal to the Railroad Commission with regard to price of natural gas in the same fashion that cities and

towns presently have to appeal from any rate.

As a result of the work already done, considerable support has been garnered for a special category for natural gas used for irrigation pumping and crop drying, as well as a special price, but much more work is needed and many, many more Congressmen must be convinced that this is absolutely essential if we are to continue to use natural gas for irrigation.

Mr. Carl King, Executive Committee member from Dimmitt, has made many trips to Washington, and expressed the view that we could get a special category and we could get a special price for natural gas for agriculture, and told the Board he felt that this effort could be successful and would be successful if it received the right kind of support from everyone dependent upon agriculture production in the Panhandle and South Plains of Texas.

Donna Tickle Dies In New Mexico Wreck

Services for Donna Marie Tickle, 18, of Lockney are pending at Chapel of the Chimes in Phoenix, Arizona. Miss Tickle was dead at the scene of an apparent one-car accident which occurred late Wednesday night or early Thursday morning near Socorro, New Mexico.

She was born January 27, 1960 in Richmond, Virginia. She was a 1978

graduate of Lockney High School and an active member of the Lockney First Baptist Church. She was a contestant in the 1978 Miss Teenage Texas Pageant.

There will be a memorial service in Lockney, at a time and place to be announced. Burial will be in Phoenix. Survivors include her parents, Mr. and Mrs. I.N. Tickle Jr. of Lockney; her grandparents, Mr. and Mrs. I.N. Tickle of Bland, Virginia; two brothers,

Martin Tickle and Ralph Tickle of Lockney; and a sister, Shannah, of Lockney.

Lost Opportunities "Things are really rough", remarked a businessman. "This morning Opportunity knocked, but by the time I pushed back the bolt, turned the two locks, unlocked the chain, and shut off the alarm, it was gone."



# ONE BIG DAY! MONDAY... IN FLOYDADA!

# DOLLAR \$ DAY

**MONDAY DOLLAR DAY**

Come By And See Our

## 1/2 Price BARGAIN RACK

Of Mens, Womens & Childrens Clothing

**THE LOFT**

Western Wear

517 E. Houston, Floydada, Tx. 983-2235

**DOLLAR DAY**

VENTILATED (FISH NET) SPORT REG. \$3.99  
**SHIRTS** NOW **\$2<sup>99</sup>**

CONAIR PRO-BABY 1200 WATTS  
**HAIR DRYER** REG. \$25.49  
 13 OZ., LIGHT NOW **\$19<sup>95</sup>**

JOHNSONS' ODOR  
**EATERS** REG. \$1.49  
 NOW **88¢** A PR.

**THOMPSON**  
**Rexall PHARMACY**

200 50. MAIN FLOYDADA, TEXAS

**CASH-IN ON OUR DOLLAR DAY SPECIAL**

OLD FASHIONED VALUES

**Pencils** **5¢** EA.

**Ball Point Pens** **19¢** EA.

Let us wash your dishes for one week free.  
 Call for details. **983-2962**

Satisfaction Guaranteed or Your Money Back

**Sears** Shop Catalog by phone 983-2862

100 S. MAIN FLOYDADA, TEXAS  
 SUE WILLIAMS

Monday **DOLLAR DAY**

Men's Short Sleeve Shirts

Reg. \$7<sup>00</sup> & \$8<sup>00</sup>

# Beall

**BACK TO SCHOOL SPECIAL!**

## 1978 Mustang DEMO

V-6, AUTOMATIC, POWER STEERING AND POWER BRAKES, AIR CONDITIONED, WHITE COLOR, 3 DOOR 2+2 STYLE.

# \$4996

**Reed Ford & Mercury Sales**

Ralls Highway



**SUNBEAM, BLACK DECKER ELECTRIC CORDLESS GRASS SHEAR**

# 50% OFF

**White's Auto Store**

117 W. California  
 Floydada, Texas

Monday's **DOLLAR DAY**

## VALUES...

1978 Weekly, Monthly & Daily Appointment Books **3/\$1<sup>00</sup>**

Limited Supply of Your Choice  
 Write Bros. Reg. 39¢ ea.  
**Nylon Point Pens** **40% OFF**

**Script Printing Office Supplies**

**DEALER COST**

All New Chevrolet Malibus, Monte Carlos, Oldsmobile Cutlasses

**Stock**

KEEP THAT GREAT GM FEELING WITH GENUINE GM PARTS

**ODEN-CHEVROLET OLDS. INC.**

221 South Main

**1975 2 Ton GMC Truck**

9,000 Miles -

Twin Lift Hoist -

16.6 Grain Bed -

# \$8250

**CITY AUTO INC.**

Northeast Corner Square

**Dollar Day**

ALL STRAW **HATS** **1/2 PRICE**

ALL MEN'S MESQUITE WORK **PANTS** **\$10<sup>00</sup>**  
 VALUES TO \$15.95

**Dyson's Boot Repair**

**DOLLAR DAY**

Ideal for Back-To-School

Mens' corduroy western cut **JEANS** Only **\$9<sup>88</sup>**

By Wrangler \$14.50-\$16.00 values

Boys short sleeve knit sizes 6-20

**T-SHIRTS** **20% OFF**

**ANDERSON'S DEPARTMENT STORE**

**DOLLAR DAY**

MONDAY ONLY

**D. Q. DUDE**

ONLY **99¢**

**Dairy Queen**

411 W. HOUSTON FLOYDADA



Rodeo August 10-12

anniversary of the annual Young Farmers rodeo, 10, 11, and 12.

will be followed by a barbecue in the evening. Serving will be from 5 to 8 p.m. Silvertown will sponsor the annual Fiddlers Rodeo. Nance is serving the bar.

Three nights of the Silvertown Rodeo August 10, 11 and 12. The rodeo starts at 8:00 p.m. The rodeo is accepted by the secretary, Fred Rodeo books will be available on August 10 at 8:00 p.m. on the rodeo secretariat. Entrants must be 18 or over. Entry fee is \$1.00. Music will be provided by the Silvertown girls trying for the title this year. Tickets are available at the rodeo and the one who

at Fort Benning, Ga. Sgt. 1-Pvt. Anderson, whose partner, Lockney, Texas, completed seven advanced individual events at Fort Benning. This qualified him for the indirect fire

to perform in a rifle or pistol. He was in the Army this year. Regional Officer, College, Plain

NEW OFFICERS OF THE COUNCIL are: Benton of chairman; Mary of Morton and of Popkin of Bryan, Texas; Theresa of Ruth Pol of public relations. The officers elected at the recent Congress in Fort will serve as the body for state programs and acting to the state leader for the cultural Extension

CONTROL are triggered by improper use of the job. On-the-job should have guards, advisors, Agricultural Service. Also, should be cleaned or walking hard surfaces.

sells the most tickets will be declared the winner and presented before the Saturday night performance of the rodeo. Queen candidates and their sponsors are Rebecca Reid, Silvertown FFA chapter; Jonie Denton, L.O.A. Jr. Study Club; Rose Lee Perkins, Silvertown Rainbows; Annett Fleming, Southwest Home Demonstration Club; Shelly Harris, Silvertown Young Homemakers; and Susie Tipton, Silvertown Young Farmers.

Letters TO THE EDITOR

Gentleman:

The descendants of the late Mr. and Mrs. J.C. Fortenberry will hold their 26th family reunion at the American Legion Hall in Lockney, Saturday, Aug. 12th. The reunion will furnish meat, bread, and drinks. We invite all who wish to attend to feel free to do so. The food and fellowship will be wonderful. The meeting will be called to order at 10:30. The late Fortenberys settled in the Cedar Hill Community in the late 1890's.

Sincerely,  
Mary Dorris  
Secretary

Dear Editor,

My name is Vickie Pennington Braese. I have been trying to locate descendants of James Lawson Pennington and Louise Catherine Baker. They farmed in your area at one time and I have reason to believe there may be some descendants still living there. They had several children: Henry, James, Frank, Joseph, John, Ida, Thad (my grandfather), Minnie, Tandy and Coria. Both James and Louise died in Amherst, Tex. If anyone recognizes or is a descendant please write to me. Thank you.

Vickie Braese  
3204 Johnson Ct.  
Bakersfield, Cal.  
(805) 833-0297

Newspaper ads sell!

OBITUARY

Gracie Riggle

Services for Gracie Riggle, 79, will be at 2:00 p.m., Monday, August 7, in the First Baptist Church of Floydada with Dr. Floyd C. Bradley officiating. Burial will be in Lakeview Cemetery under the direction of Moore-Rose Funeral Home. Mrs. Riggle was born September 15, 1898 in Erath

County, Texas, and died on August 3, 1978 in Hays, South Dakota. She was preceded in death by her husband, William Riggle, one son and one daughter. Survivors include one son, Roscoe of Hays, South Dakota; three daughters, Mrs. Raymond Baker of Floydada; Mrs. Milton Brown, Victorville, California; and Mrs. Bud Pope, Deming, New Mexico; 14 grandchildren and 20 great grandchildren.

Newspaper ads sell!

18 OZ. PILLSBURY **CAKE MIX** 59¢ 8¢ VALUE

16 OZ. PILLSBURY READY TO SPREAD **FROSTING** 89¢ \$1.23 VALUE

1/2 GAL. **MELLORINE** 79¢ \$1.29 VALUE

ONLY 19¢ CUP or DINNER PLATE SAUCER, BREAD and BUTTER or FRUIT-DISH

EXCLUDING CIGARETTES AND GAS

YOU CAN BUILD A 40 PIECE SERVICE LIKE THIS... FOR ONLY \$7.60 A \$49.20 VALUE!

IT'S EASY! HERE'S ALL YOU DO - Simply Save The Cash Register Tapes You Receive Every Time You Make A Purchase At Our Right Guard-Tape The Tapes In The Convenient Envelope. When You Have Sufficient Tapes. Just Redeem Them For Any Of The Price Setting Places At 19¢ Each.

APRIL 10TH 1978 THRU NOVEMBER 10TH 1978

---

WE GIVE GREEN STAMPS

**DOUBLE ON WEDNESDAY**

220 SOUTH 2ND

# BUDDY'S

STORE HOURS  
Mon.-Sat., 8 a.m. to 9 p.m. Sun., 9 a.m. to 8 p.m.  
VALUES EFFECTIVE THRU WEDNESDAY, AUGUST 9, 1978  
We Reserve The Right To Limit Quantities

983-3149

WE GIVE GREEN STAMPS

**DOUBLE ON WEDNESDAY**

---

<p>JUMBO <b>LIMES</b> 39¢ LB.</p> <p>CALIF. <b>AVOCADOS</b> 2 FOR 79¢</p> <p>ARKANSAS "WELTY" <b>APPLES</b> 49¢ LB.</p> <p>CALIF. <b>PEACHES</b> 59¢ LB.</p> <p>THOMPSON SEEDLESS <b>GRAPES</b> 79¢ LB.</p>	<p>LEAN <b>GROUND CHUCK</b> \$1.39 LB.</p> <p>WILSON'S BONELESS <b>HAM</b> \$2.69 LB.</p> <p>U.S.D.A. <b>TENDERIZED STEAK</b> \$2.39 LB.</p> <p>U.S.D.A. LEAN <b>SOUP MEAT</b> \$1.19 LB.</p> <p>U.S.D.A. BEEF <b>SHORT RIBS</b> 99¢ LB.</p> <p>U.S.D.A. <b>ARM ROAST</b> \$1.29 LB.</p> <p>U.S.D.A. <b>CHUCK STEAK</b> \$1.39 LB.</p> <p>1 LB. DECKER'S <b>BACON</b> \$1.49</p> <p>6 OZ. DECKERS <b>BOLOGNA OR SALAMI</b> 59¢ PKG.</p>	<p>180 COUNT CORONET <b>NAPKINS</b> 59¢ 89¢ VALUE</p> <p>PANTRY PACK <b>CANDY BARS</b> \$2.49 \$3.03 VALUE</p> <p>BETTY CROCKER 3 OZ. <b>MUG-O-LUNCH</b> 2/79¢ 59¢ VALUE</p> <p>3 OZ. LIPTON <b>INSTANT TEA</b> \$1.79 \$2.79 VALUE</p> <p>15 COUNT CHINET <b>COMPARTMENT PLATES</b> 79¢ \$1.09 VALUE</p> <p>16 COUNT WHITE SWAN <b>TEA BAGS</b> 3/\$1.00 49¢ VALUE</p> <p>KEEBLER RICH N CHIPS-COCONUT CHOCOLATE-OR-ICED FRUIT <b>COOKIES</b> 69¢</p> <p>24 OZ. <b>CRISCO OIL</b> 19¢ WITH PURCHASE OF 2 CUT-UP FRYERS 8¢ WITHOUT PURCHASE</p> <p>49 OZ. GIANT <b>TIDE</b> \$1.29 \$1.79 VALUE</p>
---	---	---

---

<p>24 OZ. BELL <b>COTTAGE CHEESE</b> 97¢ \$1.49 VALUE</p> <p>1/2 GAL. BELL <b>BUTTERMILK</b> 69¢ \$1.09 VALUE</p> <p>5 OZ. WEIGHT WATCHERS <b>SUGAR SUBSTITUTE</b> 69¢ 8¢ VALUE</p> <p>ADOLPHS <b>MEAT TENDERIZER</b> 2/\$1.19 79¢ VALUE</p> <p>28 OZ. LIQUID <b>PINE-SOL</b> \$1.29 \$1.79 VALUE</p> <p>200 COUNT KLEENEX <b>FACIAL TISSUE</b> 2/\$1.19 79¢ VALUE</p>	<p>1 LB. HILLS BROS <b>COFFEE</b> \$2.39 \$3.19 VALUE</p> <p>4 LB. ALAMO <b>DOG FOOD</b> 89¢ \$1.59 VALUE</p> <p>40 lb. <b>PLEDGE</b> \$1.09 \$1.49 VALUE</p> <p>83¢ SIZE LAYS <b>POTATO CHIPS</b> 2/\$1.19</p>	<p>WYLERS QUART PRE-SWEETENED <b>DRINK MIX</b> 6/\$1.00 25¢ VALUE</p> <p>AIRWICK TWIN PACK <b>AIR FRESHENER</b> 59¢ 99¢ VALUE</p> <p>4 ROLL HI-DRI <b>BATHROOM TISSUE</b> 69¢ 89¢ VALUE</p> <p>12 OZ. CAN <b>COKE-OR-DR PEPPER</b> 6/\$1.29 29¢ VALUE</p>
--	---	---





# FARM & RANCH NEWS

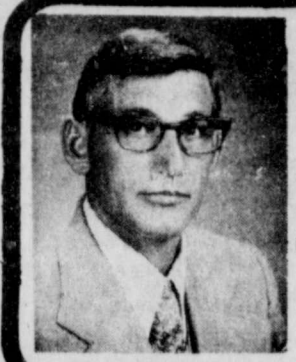
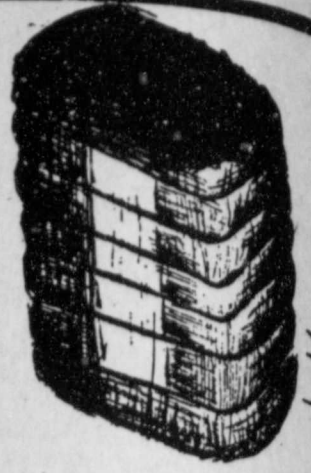

**Around the County**  
**County Agent's Column**  
 By Doyle Warren  
 County Extension Agent

Proper procedure for checking fields prior to initial insecticide applications consists of examining at least 100 1/2 grown or larger green squares in each field. At least 4 sites should be inspected which are representative of the field since egg lays can be scattered and spotty. While examining squares for damage, egg and worm counts should be made. Count separately the number of white and brown eggs per 100 terminals. While bollworm eggs can be laid anywhere on the plant, most are found on the upper surface of the new terminal growth (light green in color) and on the bracts of squares. Eggs that are brown in color are probably within 24 hours of hatching. Determination of levels of worm infestation in the next day or so can be

made from the count information. If 20 or more eggs per 100 plant terminals, and found and beneficial insect activity is not very good, excessive damage could result following egg hatch. Bollworms and tobacco budworms can best be killed before they reach the 1/4 inch size. It is extremely difficult to kill those any larger than 1/2 inch. In blooming cotton with bolls present, 8-10 per cent green square damage is an appropriate treatment level. However, after a hard chemical has been used and beneficials have been removed, another chemical application may be warranted if square damage exceeds 4% and eggs plus 4 or 5 small worms are found. All this, means we may not have seen all of the bollworm problem for 1978.

Check fields closely and every 2 or 3 days. Know what is going on out there. Too little is always too late if they get larger than 1/2 inch. Timely applications of insecticide can create more damage and more costs. **Philosophy and mechanics of pest management.** Foresight rather than hindsight, is the key to insect management. Know what is happening in the field as it develops and not when the damage appears on the ground. Good pest management results cannot be expected if scouting is initiated in the middle of a problem period. Control guides are available for labeled insecticides and the biological insecticides Bactur R, Dipel R, Thuracide R, and Elcar R. Educational programs conducted by the Texas Agricultural Extension Service serve people of all ages regardless of socio-economic level, race, color, sex, religion, or origin.

**It was supposed to happen to someone else...**

Farm Bureau Insurance can make sure you're ready with plans that cover you against loss of life, health, homes and shelters, equipment, harvested crops... the things that mean profit or loss to you.

Call your Farm Bureau Insurance agent and ask about plans that cover your operation from the ground up, including life, disability, auto, fire and liability coverages... and enjoy that good feeling of security.

**DAVID B. CATES**  
 MGR. 983-3777

**Got Heating Or Plumbing Problems?**

Call **HOLMES PLUMBING**  
 AUSTIN OR STEVE

983-2251  
 6:30 - 9:30 a.m. and 5:30 p.m. Until?

## County Agent Says Wasps Won't Control Bollworms

Bollworm infestations have been spotty thus far in Floyd County. Some damage from armyworms has been experienced, but these have about run their cycle and should not be a major threat in most areas of the county. Bollworms could be a threat to the cotton in Floyd County, especially in lush irrigated fields. As mentioned earlier, bollworm activity to this point has been light and spotted. Activity should pick up again now, with the predicted peak egg lay about August 17th.

Bollworms and Tobacco budworms are attracted to plants with lush, green leaves and lay their eggs in the tender terminal area. High field humidity in irrigated fields counteracts the detrimental effect of high temperatures and enhances egg survival. Newly hatched worms also survive better on this tender plant growth. Timing irrigation so that they are cut off at least 10 days prior to August 17 will aid in reducing plant attractiveness to bollworms and budworm moths. This is not possible where water is short anyway and the cotton is in bad need of moisture. The producer should be extra careful, and quite often, in checking for bollworm and budworm eggs in these wet, recently irrigated fields.

Cotton fields should be monitored closely beginning this week. Fields should be checked every 2 to 3 days using a proper scouting procedure. Once-a-week scouting is a waste of time. Eggs hatch in about 3 days and worms grow beyond the recommended treatment size in 5 or fewer days.

With flurries of bollworm activity cropping up all across the area, several farmers are beginning to release **Trichogramma** wasps for bollworm control. Just how effective are these tiny wasps? Programs we are aware of generally consist of multiple releases of from 1000 to 8000 (2000 average) wasps per acre on a 10-14 day schedule. Some **Trichogramma** releases are just one shot deals. Prices for these wasps range from 20-50 cents per 1000 with the producer usually applying them by hand. We have discussed the use of **Trichogramma** with several experts and have also reviewed current research findings. The following information is what we learned:

- Trichogramma** are egg parasites and will parasitize not only bollworm eggs but also several other species such as beet armyworms and loopers.
- Bollworm** eggs must be parasitized within approximately 2 1/2 days after they are laid if they are to be prevented from hatching.
- Trichogramma** adults have only been living 2-3 days in cotton fields under prevailing weather conditions.
- One-time releases of wasps could not be expected to provide any degree of control.
- Releases of at least 12,000-50,000 parasites per acre every 5-10 days would probably be required to bring a bollworm infestation under control.
- A high rate of parasitism is required, possibly as high as 80%, if an economic infestation is to be reduced.
- Trichogramma** are apparently incapable of establishing themselves when the host egg population is below the economic threshold.

It would appear that **Trichogramma** are not a feasible control tool at the present time. If host egg levels were allowed to reach economic proportions, severe crop damage could result before the wasp was able to exercise control. Researchers with USDA were able to achieve 80% control in one experiment where 4 releases of 53,000 parasites per acre were applied at 3-5 day intervals. This control bill would total approximately 42-106 dollars an acre!

If **Trichogramma** cannot provide control alone, then what about their value in augmenting beneficial activity? In one field we looked at 10 days ago, 50% control of an economic bollworm infestation was achieved when approximately 40-60 thousand resident beneficials were present per acre. What good would 1000-2000 **Trichogramma** do in this instance? Since predators would eat some of the parasitized eggs, control results would not necessarily be additive.

Then just what role have **Trichogramma** been playing in our area? In all successful "control" instances we are aware of, **Trichogramma** were applied to subeconomic populations which were cycling out of danger anyway. In other words, the field took care of itself. The role of these wasps is probably a psychological one. By releasing these wasps in fields with bollworms which had not reached treatment levels, uneasy producers probably avoided putting out a costly and totally unnecessary hard chemical.

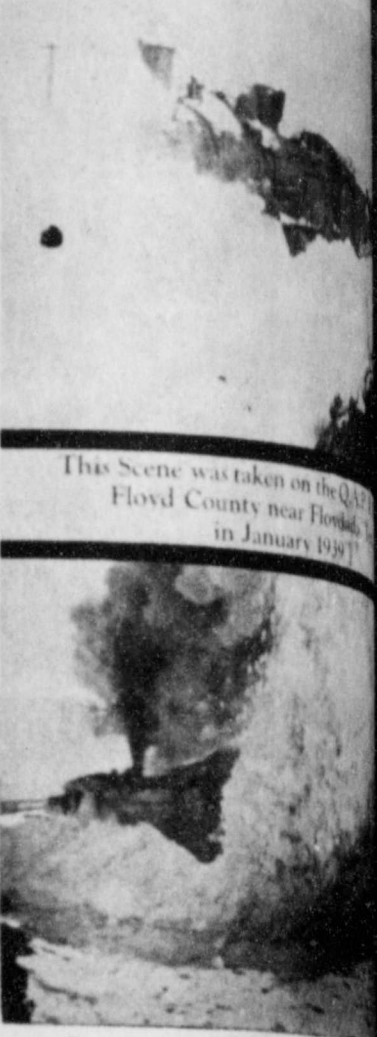

This scene was taken on the Floyd County near... in January 1978

**COTTON TALKS**  
 FROM PLAINS COTTON GROWERS, INC.

Cotton entering the Commodity Credit Corporation loan program at High Plains area warehouses in 1978, for the first time in memory if not the first time ever, will go in with a loan rate higher than the rate for cotton "at average U. S. location." The average location rate was announced June 1 at 48 cents per pound, effective October 1 this year. The rate for Lubbock area warehouses has now been set at 48.10 cents, a tenth of a cent per pound, or 48 cents per 480-pound net weight bale, above the average.

In previous years the Lubbock area rate has been from .03 to as much as .12 cents below the national average. No official explanation has been given for the 1978 turnaround but it is presumed to be the result of changes in freight rates and volumes of production from the various sections of the Cotton Belt.

According to calculations made by Plains Cotton Growers, Inc.,

**MICRONAIRE DISCOUNTS**

	1977	1978
2.6 & below	-600	-555
2.7 thru 2.9	-390	-360
3.0 thru 3.2	-200	-195
3.3 thru 3.4	-65	-60
3.5 thru 4.9	BASE	BASE
5.0 thru 5.2	-45	-60
5.3 and above	-110	-130

**COMPARATIVE 1977 and 1978 LOAN PRICES AMERICAN UPLAND COTTON AT HIGH PLAINS WAREHOUSES**

GRADE	29/32		15/16		31/32		1 1/16		1 1/8	
	1977	1978	1977	1978	1977	1978	1977	1978	1977	1978
<b>WHITE</b>										
SM & better	(21) 39.50	43.05	40.40	44.00	41.50	45.00	42.90	46.40	45.20	48.50
M+	(30) 39.35	42.90	40.25	43.85	41.30	44.80	42.70	46.20	44.95	48.00
M	(31) 39.25	42.80	40.10	43.70	41.15	44.70	42.55	46.05	44.80	47.85
SLM+	(40) 38.55	42.20	39.55	43.20	40.40	44.00	41.60	45.20	43.80	47.00
SLM	(41) 38.25	41.90	39.15	42.85	40.00	43.65	41.05	44.65	43.10	46.65
LM+	(50) 37.35	41.10	38.20	41.85	39.05	42.65	40.05	43.65	41.55	45.65
LM	(51) 36.90	40.65	37.75	41.40	38.60	42.20	39.50	43.10	40.85	45.15
SGO+	(60) 34.80	38.55	35.55	39.20	36.30	39.95	37.05	40.60	38.10	43.80
SGO	(61) 34.35	38.10	34.95	38.65	35.75	39.40	36.45	40.05	37.75	43.35
GO+	(70) 32.80	36.55	33.40	37.05	34.00	37.55	34.60	38.05	35.40	41.80
GO	(71) 32.35	36.10	33.00	36.65	33.55	37.10	34.15	37.60	34.95	41.35
<b>LIGHT SPOTTED</b>										
SM & better	(22) 39.00	42.55	39.85	43.45	40.80	44.35	41.95	45.45	44.10	47.20
M	(32) 38.40	42.00	39.15	42.80	40.10	43.70	41.20	44.80	43.10	46.60
SLM	(42) 37.40	41.10	38.05	41.70	38.90	42.50	39.80	43.40	41.00	45.40
LM	(52) 35.40	39.15	36.15	39.80	36.85	40.45	37.45	41.05	38.85	43.85
<b>SPOTTED</b>										
SM & better	(23) 36.75	40.50	37.45	41.10	38.20	41.80	38.95	42.55	40.20	43.90
M	(33) 36.00	39.75	36.65	40.30	37.35	40.95	38.15	41.75	39.10	43.30
SLM	(43) 34.65	38.40	35.30	38.95	35.90	39.50	36.40	40.00	37.10	42.60
LM	(53) 33.30	37.05	33.90	37.55	34.40	38.00	34.85	38.35	35.40	41.90

**PEST MANAGEMENT NEWSLETTER**

**ECONOMICS**

**COTTON**

The area received scattered showers last week. Unfortunately no areas received enough to relieve the situation. Some parts of Floyd County received 1 1/2 inches. Irrigated cotton continues to do well. Most fields now have set a good number of bolls, considering the lack of rain fall.

**Bollworm** activity has varied somewhat between different parts of the county area.

**South Plains area of Floyd County**

**Bollworm** activity increased last week with a growing number of eggs being found. Counts ranged from 0-13 eggs per 100 plants. From 0-2 worms per 100 plant terminals are being found. Damage green squares range from 0.6%.

**East Plains of Crosby-Floyd County**

The number of **bollworm** eggs laid has decreased since last week. From 0-3 eggs per 100 plants were noted in scouted fields. 0-3 worms and 0-10% damaged green squares per 100 plants were found.

No **bollweevils** or punctured squares have been noted in the pest management program areas. **Phytophthora** present but most fields are no longer showing damage from this insect. **Beet armyworm** damage from this insect. Some squares were noted but not enough to warrant treatment.

**GRAIN SORGHUM**

**Greenbug** populations continue to increase in the county area. Many fields in the pest management program area have received one application for greenbug control. Although some fields have high populations, producers should note that other fields have lower populations. **Greenbug** populations are beginning to decrease in the pest management program area.

**SUNFLOWERS**

Many fields are now in the post-blossom stage. Fields should be monitored for the sunflower weevil. If I can be of any assistance please call these numbers. Office 878-2438. Mobile 878-2416.

## ONE CALL DOES IT ALL!

THE ELECTRIC **Energy Saver**

...it's the most efficient electric water heater made today...better insulated to keep heat inside the tank longer... guaranteed for 10 years.

### ELECTRIC WATER HEATERS

WE SELL, SERVICE, INSTALL, FINANCE & GUARANTEE 'EM!

**SPS**  
 SOUTHWESTERN PUBLIC SERVICE

1909.9



**Quitaque News**

Quitaque homecoming celebration is almost over. On August 5, the parade will be coming from the city to our little town. We will be out with our neighbors and friends. The parade is scheduled for 10 a.m. at the City Park on Sunday. The parade will be in charge of the Quitaque Association. The parade will be in charge of the Quitaque Association. The parade will be in charge of the Quitaque Association.

(1) The story of the Quitaque Ranch (or the old "F" Ranch, as it was often called) began in 1877 when the cattle herd of George Baker arrived a few miles southwest of the present day town of Quitaque. Stretched out before them was a big, raw country, matted with rich buffalo grass with rich scattered mesquite, and dominated by the Quitaque Peaks that loomed on the southern horizon. One of the ranch hands called it "the best cattle country that ever laid outdoors."

(2) After arriving in the new country, Baker cowboys tunneled into a red bank on the north side of Quitaque Creek, and fashioned three rude half-dugouts and called them "headquarters". Later this "headquarters" was moved down the creek a few miles, where there were four half dug-outs and a small round corral for penning saddle horses.

(3) Sometime in 1880 Charles Goodnight, who already had the vast J.A. Ranch to the north, decided he needed more land, so he looked at the Quitaque. That year he purchased close to 125,000 acres of good grass land, along with 2500 cattle bearing the "F" brand. The land Goodnight purchased was joined by alternating sections of State land, this doubling the size of the ranch.

(4) In its heyday the Quitaque Ranch comprised around 350 to 400 sections of land, or approximately 250,000 acres. It was bounded on the South by the Matadors, on the North by the J.A. and Shoe Bar, on the East by the Mill Irons, and it extended west to a point north of present day Lockney, Texas. Another way of describing the boundaries was the Palo Duro on the North, the head of the Pease River on the south, and from Tulla on the west, to the other side of Turkey on the East. Whenever anyone set foot in that territory he was said to be "in Quitaque."

In 1898 Goodnight made the first land sale from the Quitaque Ranch, eventually deeding over 100,000 acres to Frank Howard of Biloxi, Mississippi. Later that year the entire stock of cattle known as the "F herd" was purchased for \$100,000 by Cresswell Cattle Company. But when settlers began to crowd in and their grass lease expired in 1902, it was plain that the Quitaque was soon to be a thing of the past. By 1907 it was all over, and today the Quitaque Ranch is only a memory to a small band of old-time cowboys.

(6) Few of the ranch cowboys are alive today, but the Quitaque still sparkles as it meanders past the spot where the old Baker dug-outs were located, winding its way to the site where Charles Goodnight built his headquarters, and the Quitaque Peaks still loom silent and lonely as they recall the once great era of the old historic ranch.



**CALVIN COLEMAN** holds some 18 inch trout the Boy Scouts caught lake fishing in Colorado. (wish it were a staff photo).

**Fishing Report**

**FISHING REPORT**—for period ending July 23, 1978 (compiled by personnel of the Canyon Lab).  
**GREENBELT LAKE** -- Several good northern pike have been caught weighing from 5 1/4 to 13 3/4 pounds. White bass seem to be doing good, schooling early and late. Channel catfish doing real good and ranging from 4 1/2 to 7 pounds with some smaller ones being caught. Largemouth bass are being caught around weed beds. Water temperature now at 78 degrees F.

**LAKE MACKENZIE** -- Lake level is at 101 feet and temperature is 86 degrees at 6 foot. Night fishing for crappie is good now with nice stringers noted. Channel catfish is good on trotlines. A few bass and walleye are being caught.

**LAKE MARVIN** -- Good bass are being caught up to 3 1/2 pounds. All other fishing has been slow.

**LAKE THEO** -- Some small crappie are being caught, but fishing is slow. Lake continues to drop.

**COPPER BREAKS STATE PARK** -- Several channel catfish are being caught along with several nice stringers full of redear sunfish. Several Florida bass to 2 pounds are being taken. Hot weather slowing fishing.  
**LAKE PAULINE** -- Large mouth bass still doing well up to 6 pounds. A few channel catfish are being caught. Weather too hot for good fishing.

**LAKE MEREDITH** -- Lake temperature is 79 degrees F. Fishing continues to be fairly good with several smallmouth and largemouth bass being caught. Channel catfish are being caught on crawfish. Walleye still continue to be slow.

**Newspaper ads sell**

junior and senior competition on an individual and team basis. 4-H'ers may compete in trap or skeet shooting or both. There will also be a fun shoot for 4-H adult leaders, notes a fisheries specialist with the Texas Agricultural Extension Service.

4-H TRAP, SKEET SHOOT--4-H youth from throughout Texas are expected to compete in the State 4-H Trap and Skeet Shoot, Aug. 11-12, at the National Gun Club at San Antonio. There will be both

**WE GLADLY REDEEM USDA FOOD STAMPS**

**WE GIVE DOUBLE GOLD BOND STAMPS**  
Every Wednesday with \$2.50 or more purchase excluding cigarettes.

**NO MATTER HOW YOU GET HERE...**

"Each of these advertised items is required to be readily available for sale at or below the advertised price in each store, except as specifically noted in this ad."  
Prices good thru August 9, 1978. We reserve the right to limit quantities. None sold to dealers.

**THE VALUES ARE WORTH THE TRIP!**

<p>Lean Meaty, Whole <b>Smoked Picnics</b> Lb. <b>79¢</b></p>	<p>Farmer Jones 2-Lb. Pkg. \$2.55 <b>Sliced Bacon</b> 1-Lb. Pkg. <b>\$1.29</b></p>	<p>Sliced <b>Smoked Picnics</b> Lb. <b>99¢</b></p>
<p>USDA Grade A, 3 Breast Quarters with Backs, 3 Leg Quarters with Backs, 3 Wings, 3 Necks &amp; 3 Giblets <b>Box-O-Chicken</b> Lb. <b>48¢</b></p>	<p>Piggly Wiggly American <b>Sliced Cheese</b> 8-oz. Pkg. <b>69¢</b></p>	<p>Farmer Jones <b>All Meat Bologna</b> 12-oz. Pkg. <b>95¢</b></p>
<p><b>SAVE 35¢ ON 6 CANS</b> Regular or Diet <b>SHASTA COLA</b> 12-oz. Cans <b>679¢</b></p>	<p><b>SAVE 14¢ ON 2 BTLs</b> Del Monte <b>TOMATO CATSUP</b> 20-oz. Btls. <b>299¢</b></p>	<p>Except Beef, Ham or Fish, Frozen <b>BANQUET DINNERS</b> 10 1/2-12-oz. Pkgs. <b>299¢</b></p>

**ON SALE THIS WEEK**

AUTUMN COLLECTION STONWARE

**SAUCER**  
Only **79¢**

**SAVE 20¢**

Assorted Colors, Bath  
**CHARMIN TISSUE**  
4 Roll Pkg. **79¢**

**SAVE 33¢**

Real  
**KRAFT MAYONNAISE**  
32-oz. Jar **\$1.19**

Limit one (1) 32-oz. Jar with \$7.50 or more additional purchase excluding cigarettes.

<p>Salad Treat <b>Cherry Tomatoes</b> Lb. <b>78¢</b></p>	<p>Delicate Flavor <b>Italian Squash</b> Lb. <b>38¢</b></p>
<p>Large Sweet <b>California Peaches</b> Lbs. <b>288¢</b></p>	<p>No. 1 Baking <b>Russet Potatoes</b> Lbs. <b>488¢</b></p>

1-1/2"	1-1/32"
1978	1977 1978
46.40	45.20 48.65
46.20	44.95 48.40
46.05	44.80 48.25
45.20	43.80 47.25
44.65	43.10 46.60
43.65	41.55 45.05
43.10	40.85 44.30
40.60	38.10 41.65
40.05	37.35 40.90
38.05	35.40 38.80
37.60	34.85 38.25
45.45	44.10 47.55
44.80	43.10 46.60
43.40	41.00 44.45
41.05	38.05 41.55
42.55	40.20 43.75
41.75	39.10 42.60
40.00	37.10 40.60
38.35	35.40 38.85

**YOU ARE INVITED**

Special Services At

**THE CHURCH OF CHRIST**

College and Third Street

Rolland McLean

AUGUST 7-13

Monday..... 8 p.m.  
Tuesday through Saturday..... 7:30-8 a.m. and 8 p.m.  
Sunday..... 10:30 a.m. and 6 p.m.

Lunch At The Building

WEDNESDAY EVENING: Special sermon for the youth of Lockney  
Homemade ice cream, cookies and cake served after the service.

**CHURCH OF CHRIST**  
WEST COLLEGE AND THIRD LOCKNEY



# 1979 automobiles to be designed lighter and smaller to save fuel

Cars for the 1979 model year are being scaled down in size by the nation's automobile manufacturers in order to achieve federal fuel-economy standards of 27 1/2 miles per gallon by 1985.

Fewer eight-cylinder cars will be available and more plastic, aluminum, and glass will be used instead of steel.

New-model introductions already have begun by Ford Motor Company. Many weeks before its traditional showing dates, the car manufacturer has released its all-new subcompacts, the Mustang and Capri.

Ford expects to sell about 400,000 of them during the coming year.

These sporty cars are lighter than their predecessors by up to 200 pounds, and they have a

longer wheelbase and overall length. They will also be totally different in appearance.

Ford's other new models will be introduced in mid-September, when General Motors Corporation will introduce some of its new models. General Motors' compacts, however, won't be introduced until next May.

The nation's other major automobile manufacturers—American Motors Corporation and Chrysler Corporation—will introduce their new models in August.

New-car prices are expected to rise by as much as four percent this year, compared with price increases of six percent in each of the last two years.

Translated into dollars and cents, that means a price increase

of between \$200 and \$400 for the consumer.

Although many details are yet to come, here's briefly what car buyers can look for this year:

General Motors will have three new versions of its luxury cars, plus four new compacts. Ford and Chrysler will offer a new line of full-sized cars and Chrysler will offer smaller versions of its popular subcompacts, Omni and Horizon.

Meanwhile, American Motors is re-designing the Gremlin and giving it a new name—Spirit. Furthermore, the firm hopes to add the Renault Le Car to its fold by arranging a joint manufacturing and distribution agreement with the French car company.

## LOW LAKES DANGEROUS

**ABILENE**—Boaters and skiers in many areas of Texas have been both cautious and lucky so far as the local lakes continue to decrease in size from evaporation by hot, dry winds and public consumption.

Many of the lakes in the Abilene area are so far down that boat ramps are left high and dry. Where it is possible to launch a boat, many boaters are running into sand bars, mud flats, and islands.

The biggest danger in these lakes is the hidden tree stumps at or below the surface of the water and tops of trees protruding out of the water. Many of these obstacles can tangle in the prop or injure skiers.

"The P&WD suggests that boaters on area lakes reduce their speed and keep a sharp lookout," said Curtis Jones, Abilene district law enforcement supervisor.

"Before pulling a skier, a boat operator should go over the course to make sure there are no obstructions and operate after dark only in extreme cases," Jones continued.

Texas boaters have a few more weeks of good summer weather for visiting state lakes and the P&WD hopes that the boat operators continue to use caution along with a little luck while pulling skiers on the water.

Also, everyone aboard should have on a PFD (life preserver), because if the boat runs aground or into a stump, passengers can be thrown overboard.

For information on boat ramp and lake conditions, boat laws, and water safety information leaflets, write to the P&WD, 4200 Smith

School Rd., Austin, Tx. 78744 or call toll-free 1-800-252-9327.

## ON RUSSIAN WHEAT

**MOSCOW**—Cool, wet weather has delayed spring planting of Russian wheat, raising prospects of a poor harvest and further purchases from the non-communist world, Western agriculture experts said.

## VACATION & ROBINS

**CHICAGO**—Jim and Fern Miller are trapped but happy in Illinois Beach State Park, stymied by a robin that chose

to hatch three eggs in a nest on their home trailer. Mrs. Miller said that they're a retired couple roaming the country in their trailer, so we are in no hurry to go anywhere.

## TEN SETS OF TWINS

**SUMTER, S.C.**—Students and staff at Millwood Elementary School are seeing double these days because it has ten sets of twins attending the school. Principal Joe Kirven said that "it must be some kind of record, having that many sets in one school."



## Facts from a pro on driving to survive.

**Q. During hot weather, my gasoline tank seems to leak when filled up. Is this dangerous and why does it do it?—D. B., Lufkin**

**A.** Barring such problems as a faulty gas cap, there are two probable explanations for your gas tank leak. Gasoline is pumped out of the ground where it is kept cool. When in your tank, it is exposed to heat and expands, thus causing it to overflow if you've filled your tank. Of course, you can't fill your tank completely with gas. There will always be an air pocket and air, too, expands. If your car is parked uphill when refueling, the air pressure will force gasoline out of your tank. But if you park facing downhill, only air will escape. Since gas leaks are always dangerous, it would be wise not to fill your tank too full and, whenever possible, park your car facing downhill when refueling.

**Q. Is it legal to allow small children to sit in my lap while driving?—K. N., Millsap**

**A.** There are no laws that specifically ban carrying small children on your lap. However, there is a state statute that prohibits drivers from carrying passengers in such a way that they interfere with the driver's vision or driving mechanisms or control of the vehicle. Even if you're driving only two blocks to the neighborhood grocery, carrying a small child on your lap could interfere with your ability to steer, prevent you from turning to look over your shoulder when passing or backing, or limit your field of vision. Should you have to brake suddenly, the child could pitch forward and injure himself, or you could lose control of your car trying to restrain him.

The safest place for children to ride is in the center rear seat. Buckled up. If your children are under four years of age or small enough to slip out from under a seat belt, then they should ride in a child seat or infant carrier or car bed. Pets, too, do not belong in your lap while you're driving. Even a minor distraction could cause a major collision.

If you have a question on driving, send it to: Texas Office of Traffic Safety, P.O. Box 1165, Austin, Texas 78767

NOON BUFFET  
11:30-1:30  
EACH DAY



# Pizza Gal

NOW AVAILABLE—IN ADDITION TO OUR NOON BUFFET

## MONDAY NIGHT BUFFET

ALL YOU CAN EAT

SOUP—SALAD—SUBS—SPAGHETTI—PIZZA

\$ 2<sup>29</sup>

6 p.m.—8 p.m.

---

**The Ice Cream Parlor Now Features  
32 Flavors Of Ice Cream  
Try Us For Your Favorite**

now another

# TSO

in Lubbock

3822  
50th Street  
793-1334

## TEXAS STATE OPTICAL

also located at 1106 Broadway  
Downtown



Your business is like a rocking chair. . .  
You've got to push it to make it go.  
Advertise in THE LOCKNEY BEACON AND THE FLOYD COUNTY HESPERIAN

now another

# TSO

in Lubbock

3822  
50th Street  
793-1334

## TEXAS STATE OPTICAL

also located at 1106 Broadway  
Downtown

WANT ADS  
A WORLD OF RESULTS

BEGINNING AUGUST 1 CLASSIFIED ADS. MUST BE PAID IN ADVANCE.



**Kirby**

Vacuum cleaners, new and rebuilt. 1 yr. guarantee. Parts, sales and service. Prices begin at \$124.50. Parker Home Furnishings in Lockney. 659-3315.

**WE WANT YOU TO KNOW—**

We sell all kinds of Good-year tires...tractor, auto, truck, a good tire, good service. Best deals in West Texas. Truck winch and hauling service. BABE'S SERVICE CENTER. floydada. tlf.

**CAN YOU MAKE IRRIGATION WATER?**

NO, BUT YOU CAN RE-LOCATE DALHART, TEXAS AND BUY A 1 ACRE FARM WITH 13 WELLS

Each well pumping 1200 GPM, each well having 225 feet of good formation... the water district will confirm only the decline over the last 10 years. This farm has everything "WATER". However, we will throw in the following:

- 3 bedroom brick home with basement
- 150,000 gallon fertilizer storage
- 1,000,000 pounds grain storage
- 1,000 bushel per hour grain drying
- 1 elevator leg grain storage and belt
- 1,200 head capacity commercial feed
- 2 center pivot sprinklers
- 11 miles underground pipe
- 6 return systems
- 56 cent cheap gas rate
- 4 1/2 miles hiway frontage.

TOTALLY ALLOTTED, ETC. SO CALL FOR FREE BROCHURE DESCRIBING THIS FARM, ASK FOR OUR PAMPHLET ENTITLED "THE FREE EXCHANGE." MIKE JUSTICE ASSOCIATES, P.O. BOX 501, DALLAS TEXAS 79022—PHONE 806-249-805-249-2122 ANYTIME.

NO... WE AREN'T THE PHOTOGRAPHY BUSINESS BUT

WE WILL REPRINT PICTURES THAT WE HAVE SHOT AND PUBLISHED IN THIS NEWS

5 x 7 Gloss Finish \$1.50

FLOYD COUNTY HESPERIAN & LOCKNEY BEACON



# If It's Results You Want-It's CLASSIFIED ADS You Need

**WANT ADS WORLD OF RESULTS**

**JUST ADS. IN**

**FLOYD COUNTY ABSTRACTS**

**Abstracts of Title**

**Title Insurance**

**Verna L. Stevens**  
Owner, Manager

217 W. California  
983-3778  
Floydada, Texas

**Auto Accident DO Happen**

If one happens to you, be protected. Our car insurance offers coverage for personal liability.

**BAKER Insurance Agency**

127 W. California  
Ph. 983-3278

**YOU MAKE TION WATER?**

**CAN RE-LOCATE TEXAS AND BUY A 2500 WITH 13 WELLS.**

1200 GPM.  
225 feet of good course

will confirm only 2 foot per 10 years.  
anything "WATER" throw in the following:

home with basement  
tilizer storage,  
grain storage,  
hour grain drying system  
in storage and feed mill  
for commercial feedlot  
rinklers  
and pipe

rate  
rontage.

**OTTED, ETC, ETC,**

**FREE BROCHURES**

**HIS FARM, AS WELL**

**ENTITLED "THE T**

**SE." MIKE JUSTICE**

**.O. BOX 501, DALH**

**HONE 806-249-4000**

**NYTIME.**

**TO...**

**RENT IN**

**THE**

**OGRAPE**

**SINESS**

**BUT**

**PRINT PICTURES**

**AIVE SHOT AND**

**IN THIS NEWSPAP**

**oss Finish**

**.50**

**OUNTY**

**PERIAN**

**KEY BEACON**

**FOR SALE**

Several good three bedroom homes for sale. Call Willis 806-492-8138.

**HOME FOR SALE**

**FOR SALE: WHITE RIVER LAKE.** Lot 74 & 75, 1971, 12 x 60. 2 bedroom mobile home with large screened in porch. \$12,000 Or would trade for Floydada property. Paul Westbrook, 983-3979.

**AUTOMOTIVE**

**FOR SALE: 1976 Buick,** custom La Sabre. AM-FM tape player, 60 - 40 front seat, sports wheels, 21,000 plus miles, cruise, tilt steering wheel. 983-5031, after 5. 8-31c

1976 BUICK Electra Limited 24,000 miles, loaded. Some hail damage, \$4,500, 652-2435. L-tfc

**FARMS AND ACREAGE**

**WANTED TO BUY** irrigated or dryland farm in Floyd or surrounding area. Write Box XRO, c/o Hesperian, Box 700, Floydada. tfe

**FOR SALE: Level 80 acres** northeast of Lockney, two metal buildings, large 3-bedroom, 2 bath home. Lots in beautiful Black Forest area in Ruidoso, N.M. Allison Realty, 652-2134. L-tfc

**FOR RENT**

**FOR RENT:** In Lockney one- and two-bedroom apartments. Come by 108 N. Main or call 652-3813. L-tfc

**NOTICE**

**LOST OR STOLEN,** blue, with silver fenders, girls tandem (two seater) bicycle removed from front yard about a week or two ago. **REWARD FOR RETURN.** Kay Reay. 652-2247 or 652-3480. L-tfc

**CARD OF THANKS**

The family of Amos S. "Red" Jones would like to express our appreciation for the many cards, flowers, memorials, food and words of comfort we received during our time of sorrow after the loss of our loved one. Each gesture of kindness will always be remembered. May Gods richest blessings be with each of you. Mrs. Amos S. Jones & family L-8-6p

The jellyfish has no skeleton, and more than nine-tenths of its body is jellylike.

**Diamond Industrial Supply Co., Inc.**  
Phone Days 296-7418 Nights 296-1200 or 296-7828  
1014 Broadway  
Plainview, Texas

Chain	U-joints
Sprockets	Oil Seals
V-belts	O-rings
Sheaves	Wisconsin

SKF BCA Timken Bower  
Cotton Stripper Brushes & Bats

"We Appreciate Your Business More" L-tfc

**FARMS-RANCHES-CITY PROPERTIES- BUSINESS LEASES-LOANS**

**B. B. WILKES BROKER REAL ESTATE**

100 S Main, Lockney Barry Barker, Solicitor  
Barker Insurance Agency-652-2642

**IF IT IS INSURANCE -SEE-**

**BARKER INSURANCE AGENCY**  
LIFE-FIRE-CASUALTY-HOSPITAL

**STORAGE SPACE**

BOATS, FURNITURE ANYTHING, ETC., BY THE MONTH OR SIX MONTH 10% DISCOUNT

**WEST TEXAS MINI STORAGE**  
983-3573 OR 983-2151

**Can You Use Some Extra Money Let Us Help!!!**

**WE BUY SCRAP IRON, OLD JUNKERS, AND FREE PICKUP**

Call 983-5277

**BIG REMUDA**  
By Carter White

92 True Stories About Horses

On Sale At Office And Art Supply Center

111 E. Missouri In Floydada S8-6C

**COW POKES** By Ace Reid



"Thought I read somewhere that some people put their post holes in the ground!"

**THIS FEATURE SPONSORED BY**  
**Floydada Real Estate & Insurance Agency**  
**AUTO, FIRE & FARM INSURANCE**  
Jim Word --- Phone 983-2360

**TURNER REAL ESTATE**  
983-2635 Farms Ranches Floydada, Texas

**CUSTOM SPRAYING**

HERBICIDES  
INSECTICIDES  
AIRPLANE AND GROUND RIGS AVAILABLE

**★ LONE STAR CHEMICAL INC. ★**

RICK KELLISON	652-3504
JIM MARTIN	652-3594
DEANIE HENDERSON	652-3434
EVANS GIN	652-3765

L-TFC

**CUSTOM SPRAYING FOR THRIIP**

Billy Wisdom 652-3541  
John Wisdom 652-3439  
Mac Howard 652-3439 L-TFC

**WANTED - OFFICE SPACE FOR ASCS OFFICE**

**REQUIREMENTS:**  
Specifications may be picked up at the Floyd County ASCS Office, between 8:00 a.m. to 4:30 p.m. from July 17, 1978 to August 31, 1978. Specifications will cover the following items:

1. Square Feet - approximately 3,000
2. Insulation and Heat
3. Ventilation
4. Air Conditioning
5. Acoustical Treatment
6. Toilet Facilities
7. Drinking Water
8. Lighting
9. Colors
10. Electric convenience outlets
11. Parking

**CONTACT:** Thomas E. Moore, CED, 806-983-3763 (weekdays only) for further information.  
Offers must be submitted by 4:30 p.m., local time August 31, 1978. 8-18C

**FARM PRICES ARE CHEAP!**

...Inflation Is Running Wild. But We Intend To Do Something About It!!!

**We Will Slaughter & Process Your Beef:**

**KILL CHARGE \$5.00 EACH**  
**PROCESSING CHARGE 12¢ LB**

**WE FEATURE LOCAL PEN FED BEEF**

1/2 Beef CUT, DOUBLE WRAPPED, QUICK FROZEN  
1/4 Hindquarter CUT, DOUBLE WRAPPED, QUICK FROZEN  
1/4 Front Quarter CUT, DOUBLE WRAPPED, QUICK FROZEN

**WE ALSO HAVE 30 Lb. Beef Paks**  
CONSISTS OF STEAKS, ROASTS AND FRESH GROUND BEEF

**Thomason Meat Co.**  
FORMERLY LOCKNEY MEAT CO.  
114 N.E. 8TH LOCKNEY, TEXAS  
806-652-3346

**For Sale**

**USED FURNITURE AND APPLIANCES** for sale. Service man on duty 24 hours. Caprock Appliance Center, 115 North Main, Lockney, 652-3721. L-tfc

**FOR SALE: Rabbits,** 983-5165 before 5 p.m. 983-3396 after 5 p.m. tfe

**FOR SALE: Kawasaki 90,** dirt bike. Call 983-2957 8-6c

**FOR SALE: A Bargain.** Two refrigerators. Dorsey Baker, Lockney. L-tfc

**HANDMADE WOOD CABINETS,** shelves, towel racks, cup racks, other items. Audry McCormick Wood Shop, 107 West Willow, Lockney. L-tfc

**FOR SALE: Refrigerator 3** door, white, 22 ft. 73 model. Montgomery Ward, W.N. Anderson. 983-3605. 8-10p

**FREZERS IN STOCK:** Chests and uprights. Good buys, Sears, Floydada. tfe

**FRESH DILL** for sale: Call after 6 or weekends. 983-2023. 8-6p

**FOR SALE: Used carpet.** Call 983-2228 after 5:00. 8-6p

**FEET TIRED? Try Mason** Shoes with "Velvet-eez" air-cushioned insoles. Keith Emert, 652-3116. L-tfc

**FOR SALE: 2 matching** pair, 1 single pair draw draperies and 2 pair yellow curtains. Call 983-3982. ttp

**FOR SALE: Nearly new GE** washing machine. Call 983-3171 before 5:00 or 983-5381 after 5:00. tfe

**FOR SALE: Bass boat,** drive-on trailer, depth finder and trolling motor. A real bargain. Call 983-3761 or 983-3998. 8-10c

**BLUE LAKE BEANS,** black eye peas, and other vegetables ready now. Northwest of Lockney, call 296-5051. L-8-31 p

**FOR SALE: THREE GOOD** USED TV sets, 1 big color console, 2 portables. 983-3556. Allen's TV Sales and Service. tfe

**FOR SALE: 16 hp. outboard** motor. Good condition. 983-3956, 902 S. Wall. W.B. Cates. 8-27p

**WANT A GOOD BUILDING?**

**CALLUS MORTON BUILDINGS** Plainview  
806-293-4386 Box 928

**TO GIVE AWAY:**

**WHITE KITTENS** to give away. Call 652-3560. L-8-6p

**WANTED**

**WANTED:** Sewing cheerleaders clothes, adult, and children's clothes. Beverly Fowler, 652-3503. L-8-6p

**SEWING MACHINE SERVICE CENTER**

New & Used Sewing Machines

Sales & Service

111 S. Main  
Lockney  
652-2721

**HELP WANTED**

**NEED, L.V.N. nurses** aide and housekeeper. 652-2513. L-tfc

**WANTED: Electric Power** Plant Operator. Will train for operator and maintenance. Contact plant supt. at Floydada Power Plant or call 983-2343 after 5:00 p.m. tfe

**Key punch operator--** Mod. 26. Experience preferred, but will train good typist. Immediate opening. THE TYE CO. Box 218, Lockney, Texas. 79241. L-8-6c

**Employment Opportunity** Manager for Hall County District office of Lighthouse Electric Cooperative, Inc. located in Memphis, Texas area. Responsible for all office activities including member relations as well as office and field work. Rural Electrification background desirable, with familiarity of construction, maintenance, operation, and record keeping required. Full fringe benefit available. Applications available at Hall County Electric Cooperative in Memphis or Lighthouse Electric Cooperative, Inc., Floydada, Texas. Application and resume must be submitted to Alton Higginbotham, General Manager, Lighthouse Electric Cooperative, Box 580, Floydada, Texas, by August 26, 1978. Equal opportunity employer. 8-20c

**FULL TIME ELEVATOR HELP NEEDED**

**SEE HERMAN GRAHAM AT MUNCY ELEVATOR** TFC

**Wanted MECHANIC TRAINEE & PARTS TRAINEE**

APPLY IN PERSON AT **PERRY IMPLEMENT**  
120 N. MAIN, LOCKNEY L-TFC

**Can You Use Some Extra Money? Let Us Help!!!**

**WE BUY SCRAP IRON, OLD JUNKERS, AND FREE PICKUP**

Call 983-5277

**Case**

**NEW & RENTAL TRACTORS**

Case 1270 with Weights & Radio \$26,500

CASE 1370 with Weights & Radio 30 Hours \$28,000

2-25 Ft. Tandem \$8,000 ea.

**USED EQUIPMENT**

1973-1370 Cab & Air \$11,500.00

1974-1370 Cab & Air 2500 Hrs. \$17,500.00

1974-1370 Cab & Air 2800 Hrs. \$17,500.00

1975-1370 Cab & Air 2000 Hrs. \$19,000.00

1972-1175 Cab & Air 3700 Hrs. \$9,500.00

1959-900 Wheatland Make Offer

18 Ft. Offset Disk \$3,250.00

**Case Power & Equipment**

Phone 983-2836  
Floydada, Texas

**CLASSIFIED RATES**

**CLASSIFIED ADVERTISING RATE:** 10 CENTS PER WORD FIRST INSERTION; 7 CENTS PER WORD EACH SUBSEQUENT INSERTION. MINIMUM CHARGE \$1.50. CLASSIFIED DISPLAY RATE: \$1.20 PER COLUMN INCH. CARD OF THANKS: \$1.50.

**FARM MACHINERY**

**NORRELL TRACTOR PARTS** for tractor and irrigation supplies and accessories. tfe

**GARAGE**

**GARAGE SALE:** Misc. items. 512 SW 1st. Lockney. L-8-6p

**FOR BETTER CONCRETE**

CALL **CALLOWAY READY-MIX**  
652-2224  
LOCKNEY

PLAINVIEW HIWAY ALSO  
**WHITE CALICHE ROCK FOR SALE**

**FARMERS INSURANCE GROUP**

**50th Anniversary**  
Fifty Years of Superior Service 1928-1978

**SAM A. SPENCE**  
112 W. MISSOURI  
PHONE 983-2881

**DAN'S AUTO SERVICE**

DAN TEUTON, Owner  
Specializing in Automatic Transmission, Motor Tune-Ups, Auto Air Conditioning.

General Repair  
We Have A **BRAKE LATHE** to handle all passenger car brake drums. See us for complete brake service.

Phone 652-2462



**NEW SUMMER STORE HOURS**  
**WEEK DAYS 7 A.M. to 9 P.M.**  
**SUNDAYS 8 A.M. to 8 P.M.**

**TOP QUALITY PEN FED MEATS AT BUDGET SAVING PRICES!**



WE RESERVE THE RIGHT TO LIMIT PRICES EFFECTIVE AUGUST 7 - 12, 1978

TENDER CRUST BREAD



DOUBLE BLUE STAMPS ALL DAY WEDNESDAY

**W THOMASON**  
 114 NORTH EAST 8TH  
 PHONE 652-3346 LOCKNEY, TEXAS  
 WE RESERVE THE RIGHT TO LIMIT



**DOUBLE CIRCLE W Stamps Wednesday**



**Meat Specials**

SHURFRESH HALF OR WHOLE  
**Boneless Ham**  
 FULLY COOKED  
**\$1.99**  
 LB.

SHURFRESH 6 OZ. PKG.  
 Bologna, Pickle & Pepper loaf, Beef Bologna, Cooked Salami, Spiced Luncheon Loaf  
**Lunch Meats**  
**59¢**

SHURFINE 16 OZ. SHURFINE  
 PORK N BEANS  
**3/78¢**

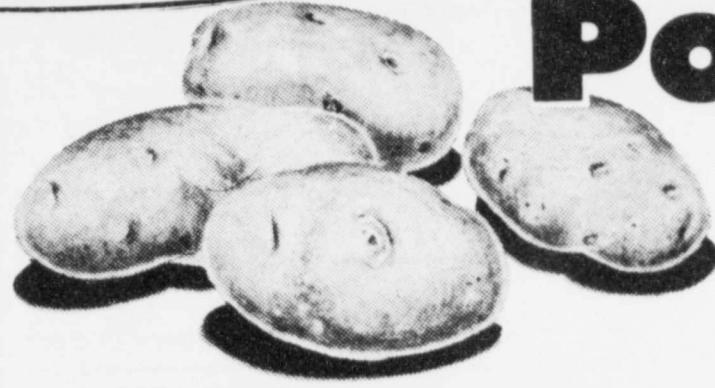

ALL PURPOSE RUSSET

**Potatoes**  
**89¢**  
 10 LB. BAG

SHURFRESH VAC PAK  
**Sliced Bacon**  
 THICK SLICED 2 LB. VAC PAK PKG. \$2.57  
 1 LB. PKG.  
**\$1.29**

SHURFRESH MEAT OR BEEF 12 OZ. PKG. **89¢**  
**Bologna**

MOREHEAD PIMENTO 7 1/2 OZ. CTN. **69¢**  
**Cheese Spread**

MOREHEAD 14 OZ. CTN. **49¢**  
**Potato Salad**

SHURFRESH MEAT OR BEEF 12 OZ. PKG. **89¢**  
**Franks**

**Produce Specials**

FRESH SWEET YELLOW **Onions** 2 LBS. **29¢**

ORCHARD FRESH SWEET **Peaches** LB. **39¢**  
 GOLDEN YELLOW **Bananas** 4 LB. **49¢**

**Health And Beauty Aids**

SHURFRESH Balsam/Protein Reg./Oily  
**Shampoo** 16 OZ. BTL. **78¢**

SHURFINE FULL 5 GRAIN  
**Aspirin** 2 100 CT. BTL. **78¢**

AFFILIATED  
**Filler Paper**  
 300 CT. PKG. **78¢**

**Mix Or Match Special**

SHURFINE CRUNCHY/SMOOTH 12 OZ.  
**Peanut Butter or Grape Jelly** YOUR CHOICE SHURFINE 18 OZ. JAR **59¢**

**Grocery Specials**

SHURFINE **Applesauce** 3 16 OZ. CANS **\$1**

SHURFINE Punch/Orange Grape **Drink** 2 46 OZ. CANS **78¢**

3-SIEVE EARLY JUNE **Shurfine Peas** 3 17 OZ. CANS **\$1**

SHURFINE WHOLE IRISH **Potatoes** 3 16 OZ. CANS **78¢**

SHURFINE WHOLE PEELED **Tomatoes** 3 16 OZ. CANS **\$1**

SHURFINE SPAGHETTI **Sauce** ASSTD. 32 OZ. JAR **89¢**

SHURFINE HAMBURGER **Sliced Dills** 32 OZ. JAR **78¢**

SHURFINE **Catsup** 2 14 OZ. BTL. **78¢**

SHURFINE **Mustard** 32 OZ. JAR **49¢**

**Specials**

AFFILIATED **Typing Paper** 100 CT. PKG. **59¢**

4-IN-1 **Subject Book** EACH **69¢**

NOTE BOOK **Data Center** EACH **\$2.39**

SCHOOL BINDER **Organizer** EACH **\$2.39**

SEE-THRU **Binder** EACH **\$1.69**

ELMER'S **Glue-All** 2 4 OZ. BTL. **78¢**

BLACK, RED, OR BLUE **Bic Pens** MEDIUM POINT 7 FOR **78¢**

WRITING TABLET **Big Chief** 2 FOR **59¢**

COLORING CRAYONS **Crayola** 48 CT. BOX **78¢**

SHURFINE FROZEN

**Lemonade**  
 5 6 OZ. CANS **78¢**

SHURFINE VAC PAC **Coffee** ALL GRINDS 1 LB. CAN **\$2.29**

SHURFINE ASSTD. FLAVOR **Canned Peas** 12 OZ. CANS **79¢**

32 Oz. 6 BTL. CTN. **COKES** **\$1.39**  
 PLUS DEPOSIT

QUARTERS **Shurfresh Margarine** 2 1 LB. CTNS. **78¢**

**Shelf Specials**

SHURFINE EVAPORATED **Milk** 3 1 1/4 OZ. CANS **\$1**

SHURFINE COFFEE **Creamer** 16 OZ. JAR **89¢**

SHURFINE Macaroni & Cheese **Dinners** 3 7 1/2 OZ. BOXES **78¢**

SHURFINE Free Running or Iodized **Salt** 4 26 OZ. BOXES **78¢**

PURE VEGETABLE **Shurfine Oil** 48 OZ. BTL. **\$1.79**

**Dairy And Frozen Food**

SHURFINE Non-Dairy Whipped **Topping** 2 8 OZ. BOTTLES **78¢**

SHURFINE FROZEN GLAZED **Donuts** 14 OZ. PKG. **78¢**

SHURFINE BATTER DIPPED **Fish Fillets** 12 OZ. PKG. **99¢**

SHURFRESH BM OR SM **Biscuits** 6 8 OZ. CANS **78¢**

SHURFRESH IND. SLL AMER. **Cheese Food** 12 OZ. PKG. **99¢**

**Shelf Specials**

SHURFINE **Instant Tea** 3 OZ. JAR **\$1.39**

2-PLY WHITE OR ASSORTED **Kleenex** 200 CT. BOX **59¢**

SHURFINE 1-PLY ASSTD. **Napkins** 4 60 CT. PKGS. **78¢**

SHURFINE SANDWICH WITH LOK TOP **Bags** 2 80 CT. PKGS. **78¢**

LAUNDRY DETERGENT **Super Suds** GT. BOX **69¢**

SHURFINE **Spinach** 3 15 OZ. CANS **78¢**

SHURFRESH SALTINES **Crackers** 2-16 OZ. BOXES **78¢**

SHURFINE **Flour** 5 LB. BAG **59¢**

20° OFF LABEL DISH DETERGENT **Palmolive Liquid** 32 OZ. BTL. **89¢**

CRYSTAL GLACIER BEVERAGE 12 OZ. BEVERAGE GLASS **29¢**  
 EACH LAY'S REG. 83¢  
**Potato Chips** 69¢



the frosty fashion look