

Taxes Much Lower Than Taxes In California

Wendell Tooley, city and county tax assessors, Floydada says taxes in California are now being taxed with the highest taxation with the passing of Proposition 13.

2,000 square feet of floor space, the city collects about \$318 in taxes, the school gets about \$250 and the county and state combined total amounts to about \$143. These taxes all add up to \$711. The owner of a typical \$60,000 house on the West Coast has been paying an average of \$1,400 a year in state, county, city and school taxes. Lubbock homeowners with homes valued at \$60,000 pay about \$1,380 per

year in property taxes to support their city, school, county, state and hospital. (please note Lubbock's total includes a hospital tax).

For a comparison of smaller towns, Littlefield people pay a total of \$680 in taxes...a little lower than Floydada's 711. Littlefield people with a similar home would pay \$225 city, \$290 school and \$165 for county-state taxes.

HOSPITAL-MACKENZIE TAXES

Because the California taxes did not include hospital and lake taxes they were not listed in the Floydada resident's total.

Floydada tax payers would also pay \$165 for the Mackenzie Lake and \$102.60 for the hospital tax...making the total per year around \$978.

Lockney tax payers pay \$90 in city taxes on this type home and \$300 school taxes.

Although this feature does not have a lot of towns for comparison it seems that the smaller town you live in, the less taxes you pay.



The Floyd County Hesperian

15¢ Per Copy

FLOYDADA, FLOYD COUNTY, TEXAS 79235

Sunday, June 18, 1978

12 Pages in one section

Number 49

Seven Instructors At West Texas Regional Training Center

To date seven instructors are now employed by the West Texas Regional Training Center on the east city limits of Floydada.

The Center continues to expand its training services for people all over this part of Texas.

The instructors not only teach classes here, but sometimes travel to other cities.

The staff at the Center now includes: Lawrence Stovall, Manager of West

Texas Regional Training Center, also on Electric Power Utilities Training Division staff as Assistant Training Specialist, holds Job Training and Safety classes at area electric cooperatives, municipalities, and contractors, and instructs short schools here in Floydada.

Royce Caddell, Instructor on Electric Power Utilities Training Division staff, holds Job Training and Safety classes and short schools as Stovall listing.

Came from Crosbyton. Wife Pat works at Tax Collector's office. Daughter 9, son 6.

Max Green, Assistant Training Specialist on Electric Power Utilities Training Division staff, holds Job Training and Safety classes and short schools as Stovall listing. He and his family will move here as soon as they find a home - coming here from Longview. Wife Sue, son recent graduate of high school, daughter to be a junior in high school.

Stewart Dickson, Instructor on Law Enforcement and Security Training Division staff. Conducts short schools and basic certification courses in our area, as well as over the state as the need arises. Wife Faye works at City Hall, son Deen, 14, daughter Sara, 12.

Bud Rainey, Instructor on Law Enforcement and Security Training Division staff - duties as Dickson. Wife Sandra, aid at Andrews Ward, son Jeff 15, daughter Christy 12, son Rusty 8.

Willard Davis, came here from College Station, instructor on Water and Wastewater Training Division staff. Holds short schools all over area. Wife Dorothy, married son Larry, newly married daughter Bernice.

Billy Marquis, instructor on Fire Protection Training Division. Holds classes, mostly for volunteer fire departments in area and over state, as need arises. Wife Betty works at City Hall, married daughter, son at Tech, daughter just graduated from high school.

SCS Office To Move

The Soil Conservation Service office will move to a new location Tuesday June 20 according to an announcement this week by District Conservationist,

Jon J. La Baume. The SCS office will move 1/2 block south from their present location in the County Agriculture Building. The location is the southeast entrance of the Arthur B. Duncan Abstract Building 208 So. Wall St. The location was previously occupied by Peggy's Beauty Shop. It is next door to the Texas Employment Commission Office.

La Baume stated that the opportunity to move into a larger, nicer building that was conveniently located and suited the needs of the SCS was found in the building. A rear entrance to the building is convenient for loading and unloading engineering equipment used by the SCS in their every day operations.

Mrs. Duncan Hollums, owner, remodeled the building to fit SCS needs.

Bell Telephone's Jim West Tells How Obscene Calls Traced

We discussed with Jim West, manager of Southwestern Bell Telephone Company how telephone traces are made. West stated, upon request and signed authorization from the customer they can install equipment to reverse call party hold which enables the company to trace the call to the telephone number the call was made from.

The party who receives the call leaves the receiver off the hook and notifies the company that they have the person on the line and wishes the call to be traced. Once the call is traced the information is passed on to law enforcement officials for further handling.

West was very complimentary of the local law officials for the manner in which they handle telephone abuse cases.

Also West pointed out that the law concerning annoyance calls is stated in call guide pages of all directories and is stated on call guide page 4 of the Floydada and Lockney directories.

Krazy Daze Sale

Friday And Saturday

The Floydada Retail Merchants group will be sponsoring a Sidewalk Krazy Daze Sale next Friday and Saturday, June 23 and 24.

Merchants will be running special buys in their newspaper advertising and many of the sale items will be displayed on sidewalk tables and racks. The June 22 edition of the Hesperian will feature the bargain buys.

around \$64.00 per acre.

He is allowed to replant the land in whatever crop he thinks might be profitable at this point.

The \$64.00 figure comes from paying 17.3 cents per pound for 375 pounds per acre (75% of average production.)

If the farmer's cotton crop is not totally destroyed, appraisers work on a percentage basis of loss.

Lockney Track Meet June 24

The Lockney Tennis Club is sponsoring a track meet June 24 at the track field west of the Lockney Elementary School.

Registration begins at 8 a.m., events begin at 9 a.m. Registration fee is \$1.00 per entry.

DIVISIONS: Boys and Girls; Division 1 - 4-5 year olds; Division 2 - 6-7 year olds; Division 3 - 8-9 year olds; Division 4 - 9-10 year olds; Division 5 - 12 year olds.

EVENTS: 25 yd. dash, 50 yd. dash, 75 yd. dash, 100 yd. dash, 220 yd. dash, high jump, long jump, 4-5 yr. olds softball throw, 6-7 yr. olds softball throw.

Disaster Payments For Hailed Out Cotton

What help is there for a farmer who gets his cotton crop hailed out?

According to a report from the ASCS office there are disaster payments that will help cover the cost of fertilizer, insecticide, pre-irrigation and other costs.

If a farmer has been making around a bale to the acre and gets 100% hailed out, he will receive disaster money of



"FATHER'S DAY"to Adolfo Garcia. Sunday is Father's Day and Adolfo's children remember him present. (l to r) 12 year-old Irma, six year-old twins Roy and Ray, 11 year-old Adolfo Jr. was taken when the picture was taken.

Approck Chat By Wendell Tooley

(Dara) McNeely called me and we wish you many happy returns of the day to the deceased this past year.

The committee mistook me for the deceased this past year.

I was glad to hear you're alive and we wish you many happy returns as a Floyd County resident.

EDITORIAL EDITOR H. M. ... talks about spiraling inflation this week and the people of California.

quote Mr. Baggary: ... of Proposition 13 in California was not only long overdue but also the No. 1 ...

has GOT to bring an end to the policy of granting any money boost and "passing it on" to the offender for so long.

... local, state and ... has been one of the worst ...

... little if any incentive ... such a simple matter to ... "pass it on." Nobody ...

... knows prices and living ... going up constantly. ... "cost of living" pay ... such a reasonable ...

... was all there was to it, ... apparent reasonable and ... just half the coin. It ... merely means ...

... California's action in ... "pass it on" policy for ... workers is just a start. ... workers have been ...

... if it succeeds, ... workers. ... and private institutions

And New York City has the gall to

ask for an added \$2 billion from Uncle Sam to bail her out!

New York should set a budget for wages, telling each department that it has that much and no more. If it wants higher salaries, then it can reduce the number of workers.

Only when total expenditures are made the fixed figure and not the demands of the spenders will we break the inflation spiral!

You'll recognize middle age when it hits—the narrow waist and broad mind begin to change places.

A teacher was explaining to her third graders the importance of good penmanship. She advised, "If you can't write your name, when your grow up you'll have to pay for everything with cash!"

Been complaining about the weather? Suppose the government was regulating it instead of just predicting it!

ATE AD and UFDISH ... CLUBING CIGARETTES AND GAS ... YOU CAN BUILD A 40 PIECE SERVICE LIKE THIS ... FOR ONLY \$7.60 A \$49.20 VALUE! ... CASH REGISTER TAPES ... ONLY FROM BUDOFF'S ... H 1978 THRU ... 1 10TH 1978 ... WE GIVE ... GREEN STAMPS ... DOUBLE ON WEDNESDAY ... AL BELL ... CE AM \$1 ... \$1.79 VALUE ... WHITE SWAN ... TANT ... EA \$1 ... VALUE ... 1 LB NABISCO ... ACKER ... ALUE 2/9 ... EXTRA LARGE ... IGS 59 ... VICK TWIN ... R ... NER 59 ... EC VALUE ... IT UNSWEETENED FLAVOR ... RINK ... IIX 10/4 ... B ALPO ... OG \$2 ... JOD ... \$3.29 VALUE ... OZ. DISH ... EL 59 ... COUPON WITHOUT COUPON ... BUDDY'S EXPIRES ... LIGHT CRUST ... UR 49 ... UPON ... COUPON ... BUDDY'S EXPIRES ... 11 OZ. FAMILY ... IDE \$3 ... TH COUPON WITHOUT COUPON ... BUDDY'S EXPIRES ...

SUMMER VALUE DAYS!

AND YOU'LL FIND ALL YOUR SUMMER NEEDS AT THRIFTWAY!



WE RESERVE THE RIGHT TO LIMIT QUANTITIES

YOUR THRIFTWAY STORES SELL & FEATURE ONLY THE BEST QUALITY AMERICAN GROWN GRAIN FED BEEF, FRESH PORK & QUALITY PRODUCE!

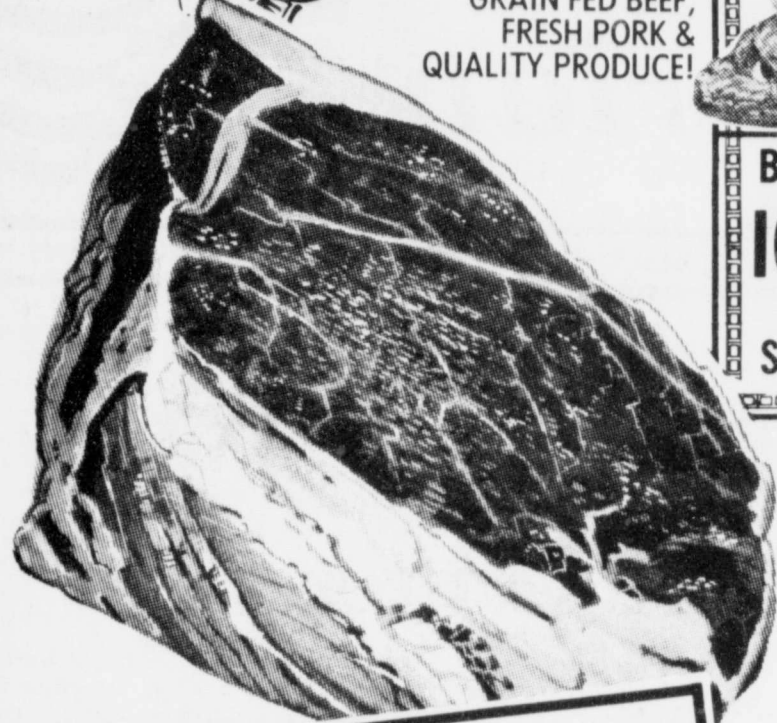

U.S.D.A. FRESH **GROUND BEEF** \$1.19
GUARANTEED 73% LEAN
 U.S.D.A. CHOICE BEEF - 6-8 LBS. **BONELESS BRISKET** \$1.19

USDA GRADE A **FRYERS** 57¢ LB.

 BELL QUALITY CHECKED **ICE CREAM** 1/2 Gallon \$99¢
 SQUARE CARTON

U.S.D.A. CHOICE BONELESS **CHUCK ROAST** \$1.59 LB.

A-D-C • REG DRIP • ELEC. **MAXWELL HOUSE** \$2.63

 1 LB. CAN

YELLOW CLING SLICES • HALVES **SHURFINE PEACHES** 49¢

 29 OZ. CAN

- OSCAR MAYER MEAT/BEEF OR **JUMBO FRANKS** 1 LB. PKG. \$1.59
 U.S.D.A. CHOICE BEEF BONELESS **STEW CUBES** LB. \$1.49
 U.S.D.A. CHOICE BEEF TENDERIZED **BEEF CUTLETS** LB. \$2.19
 U.S.D.A. CHOICE BEEF BONELESS **SWISS STEAK** LB. \$1.69

- HORMEL **LITTLE SIZZLERS** 12 OZ. PKG. \$1.09
 OSCAR MAYER - SLICED MEAT/BEEF/THICK/THIN **BOLOGNA** 12 OZ. PKG. \$1.39
 OSCAR MAYER **SLICED BACON** 1 LB. PKG. \$1.99
 OSCAR MAYER **SMOKIE LINKS** 12 OZ. PKG. \$1.59
 INDIVIDUALLY QUICK FROZEN **CATFISH FILLETS** LB. \$1.59

- BUSH'S SHOWBOAT **PORK & BEANS** 5 1/4 OZ. CANS
 DETERGENT - 20¢ OFF LABEL **PALMOLIVE LIQUID** 32 OZ. BTL. \$99¢
 CONTADINA **ROUND TOMATOES** 3 1/4 OZ. CANS

- CENTRAL AMERICAN **BANANAS** LB. 25¢
 RUBY RED **GRAPEFRUIT** LB. 19¢
 RED CALIFORNIA **SWEET ONIONS** LB. 39¢
 CALIFORNIA HAAS **LARGE AVOCADOS** 3 FOR \$1
 CALIFORNIA **CRISP CARROTS** 1 LB. PKG. 25¢

VINE RIPENED **ARIZONA CANTALOPE** 25¢ LB.

ENRICHED ALL PURPOSE **GLADIOLA FLOUR** 69¢

 25 LB. BAG \$2.79
 5 LB. BAG

32 OZ., 6 BTL. CTN. **COKE** OR **DR PEPPER** \$1.29 PLUS DEPOSIT

- SUMMER VALUES**
 25¢ OFF LABEL **FRESH START** 42 OZ. BTL. \$1.99
 40¢ OFF LABEL **COLD POWER** KING SIZE BOX \$1.89
 6¢ OFF LABEL **IRISH SPRING** BATH BARS 3 \$79¢

- TOTAL GROCERY SAVERS**
 BATHROOM TISSUE • ASSTD./DECO. **SOFT 'N PRETTY** 4 ROLL PKG. 89¢
 NATURAL WOOD/REGULAR/LEMON **PLEDGE POLISH** 7 OZ. CAN 89¢
 FLOOR CARE **STEP SAVER** 16 OZ. BTL. 89¢
 FOAM RUG CLEANER **GLORY SPRAY** 24 OZ. CAN \$1.79
 ROACH & ANT AEROSOL **HOT SHOT** 11 OZ. CAN \$1.29
 HOUSE & GARDEN AEROSOL **HOT SHOT** 11 OZ. CAN \$1.49
 MAXWELL HOUSE INSTANT **COFFEE** 10 OZ. JAR \$4.19

- SHELF SPECIALS**
 ALKALINE **DURACELL BATTERY** 9 VOLT OR 2 PAK SIZE D OR C \$1.29
 HEAVY DUTY TUBE REG./SUPER TAMPONS **KOTEX** 30 CT. PKG. \$1.99

- HEALTH & BEAUTY AID SAVINGS**
 MINT OR REG. 6 OZ. PKG. **CREST TOOTH PASTE** 49¢
 Q-TIPS **COTTON SWABS** 170 CT. PKG. 89¢
 COCOA BUTTER SKIN SOFTENING **POND'S LOTION** 8 OZ. BTL. \$1.19

PAGE'S THRIFTWAY

PRICES EFFECTIVE JUNE 18-24, 1978

8 & H GREEN STAMPS EVERYDAY DOUBLE ON WED.

- FROM OUR SHELVES**
 FRUIT DRINK **HI-C MIX** 8 OZ. CAN \$1.19
 SHURFINE - MAKES GRAVY **DRY DOG FOOD** 5 LB. BAG 99¢
 LITTLE FRISKIES - FISH/LIVER/SEAFOOD **CAT FOOD** 4 LB. BAG \$1.19
 HEINZ **KEG-O-KETCHUP** 32 OZ. JUG 89¢
 GERBER'S - STRAINED FRUITS & VEGETABLES **BABY FOOD** 4 1/2 OZ. JAR 59¢
 8 OZ. EXTRA THICK OR 9 OZ. REG. **PRINGLES CHIPS** TWIN PACK 89¢
 NABISCO VANILLA **NILLA WAFERS** 12 OZ. BOX 59¢

- DAIRY & FROZEN FOODS**
 BIG COUNTRY BUTTERMILK **PILLSBURY BISCUITS** 6 OZ. CANS 2.39
 MINUTE MAID FROZEN **ORANGE JUICE** 6 OZ. CAN 39¢
 GLAZED **MORTON DONUTS** 12 CT. PKG. 79¢
 DOWNYFLAKE 10 CT. JUMBO **WAFFLES** 12 OZ. BOX 59¢
 HALFMOON HORNS COLBY/CHEDDAR **KRAFT CHEESE** 10 OZ. PKG. 99¢
 DELUXE - AMERICAN PIMENTO/SWISS **KRAFT CHEESE** 8 OZ. PKG. 89¢

PRESENT PLAN
 NOTICE OF INTEREST
 City of Floydada
 June 18, 1978 at 7:30
 The City Office
 change to the
 change B-1 Busin
 (1/2) block aro
 as shown on the
 map.
 The remainder of
 Business Zone.
 B-1 Business de
 St. from 4th
 from B-1 Busin
 of the present
 is publish
 interested citizens

D H
STAMPS
YDAY
ON WED.
SHELVES
8 QT. CAN \$1.39
5 LB. BAG 99¢
4 LB. BAG \$1.69
32 OZ. JUG 89¢
4 1/2 OZ. JAR 5 1/2
TWIN PACK 89¢
12 OZ. BOX 59¢
DOZEN FOODS
239¢
6 OZ. CANS
6 OZ. CAN 39¢
12 CT. PKG. 79¢
12 OZ. BOX 59¢
10 OZ. PKG. 99¢
8 OZ. PKG. 89¢
5 14 1/2 OZ. CANS \$1.19
32 OZ. BTL. 99¢
3 14 1/2 OZ. CANS \$1.19
6 BTL. CTN.
OKES
or
R
EPPER
9
PLUS DEPOSIT
AID SAVINGS
NT OR REG. 6¢ OFF
CREST
49¢
89¢
SOFTENING
\$1.19
8 OZ. BTL.
E 18-24, 1978

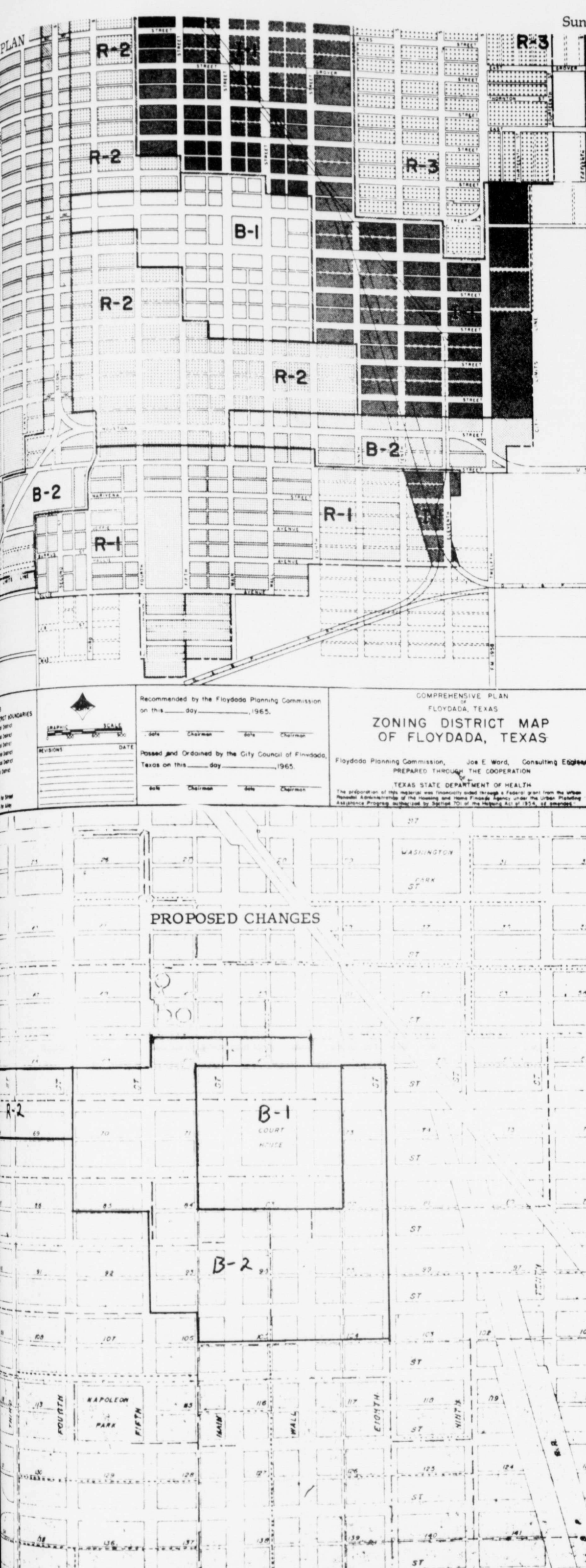

MEETING TUESDAY NIGHT the Floydada City Council approved the above changes in the plan around the courthouse square in order to make it possible for combination steel and brick to be built. The legal notice below calls for the public hearing on the changes:

LEGAL NOTICES

NOTICE OF PUBLIC HEARING
NOTICE IS HEREBY GIVEN TO ALL INTERESTED PERSONS THAT:

The City of Floydada will hold a public hearing on the proposed changes to the Zoning Ordinance on Tuesday, June 20, 1978 at 7:30 p.m. in the City Council meeting room at the City Office in Floydada, Texas to consider the proposed changes to the Zoning Ordinance as follows:

The City Council will hold a public hearing on the proposed changes to the Zoning Ordinance on Tuesday, June 20, 1978 at 7:30 p.m. in the City Council meeting room at the City Office in Floydada, Texas to consider the proposed changes to the Zoning Ordinance as follows:

The City Council will hold a public hearing on the proposed changes to the Zoning Ordinance on Tuesday, June 20, 1978 at 7:30 p.m. in the City Council meeting room at the City Office in Floydada, Texas to consider the proposed changes to the Zoning Ordinance as follows:

More Quality - More Features - More Warranty with a MORTON BUILDING IN COLOR

BIG MACHINE SHEDS WITH BIG DOORS BOTH WARRANTED 5 YEARS AGAINST WIND DAMAGE

CATTLE BARN FOR LOADING, FEEDING & HAY STORAGE

HORSE BARN - RIDING ARENAS, BOX STALLS

For Complete Information & Prices Write or Phone

MORTON BUILDINGS

P.O. BOX 1928
1 MI. S. ON INT. 27
PLAINVIEW, TEXAS 79072

Students On Tech Honor Roll

LUBBOCK—More than 4,000 students at Texas Tech University qualified for the deans' honor rolls in the six colleges during the spring semester.

Among them were 16 from Floydada:

Gregory B. Bishop of Route 2, agricultural education; Dan M. Daniel of 215 East Jeffie, agriculture economics; Timothy M. Dyess of 127 JB Avenue, mechanical engineering; Bravada M. Garrett of 1004 Leonard; Mary K. Hale of Route 1, accounting; William G. Hambright of 815 West Missouri, music education; Sheri K. Harrison of Route 3, health education; Karen B. Klein of Route 2, elementary education; Billy F. Marquis of Route 1, Box 4, music education; Russell L. Pratt of Route 4, mechanical engineering; Nancy G. Puckett of Route 3, child development; David J. Schwertner of Route 3, agricultural education; Louann Watson of 219 Horn, Box 31, elementary education; Barbara S. Whitely of 803 West Grover, interior design; Sheryl A. Whiteley of 803 West Grover, dance; Thomas M. Williams of Route 2, general business.

To qualify for a dean's honor roll a student must have a grade point average of 3.0 or more on a 4.0 scale and must have taken as many as 12 semester hours of work.

VA News

Some veterans and dependents may be needlessly failing to receive benefits they are entitled to because they can't locate formal documents which reflect marriage and child dependency relationships, according to Jack Coker, Director of the Waco VA Regional Office.

The Veterans Administration tells veterans and their dependents that the loss of marriage or birth certificates and other important documents should not keep them from seeking benefits, Coker said.

The original documents are important and they should be protected, but they are not absolutely necessary to establish entitlement to veterans' and dependents' benefits.

For example, VA will accept a certified statement instead of an original birth or marriage certificate to establish eligibility provided it is the first marriage for each partner and VA has no contradictory information on file.

In the past, VA policy required formal documentation to support claims for compensation and education benefits for veterans, widows and orphaned children.

Now, VA will accept a certified statement regarding the birth of a veteran's child or as proof of age and relationship in disability cases.

Coker said veterans and their dependents who have eligibility questions should contact their nearest VA office.

THE JACK HENRY'S LIVE IN SAN ANTONIO

The Dr. Jack Henry family actually lives in San Antonio and not in San Angelo as stated in the caption under their picture last week.

THE FLOYD COUNTY HESPERIAN
Published each Sunday and Thursday at 111 E. Mo. St., P.O. Box 700, Floydada, Texas 79235. Second class postage paid at Floydada, Texas 79235. Publication No. 292900. Wendell Tooley, editor. Subscription rates: Local \$9.50 a year, out of state area: \$10.50.



RED SOX TEAM MEMBER Greg Thompson smacks a grounder in second inning of his team's 15-10 victory over the Dodgers Thursday. Umpire in photo is Leslie Soto.



MARK HATLEY PLUNGES into the cool water below Tuesday in a vain attempt to escape the hot weather that has lured Hatley and other swimmers to summertime recreation at the city swimming pool. (Staff Photo)

SPORT TALK

By Doug Simpson

WHÔ SAYS SUMMER-TIME and organized sports competition don't mix?

If the weather cooperates, 1978 can potentially be one of the most successful seasons for sporting events Floydada has witnessed in many years.

Various local tournaments will add flavor to summertime events, including the annual Floydada Partnership Golf Classic, the Floydada Open Tennis Tournament, and also on tap for July is the Floydada baseball tournament.

That event, which according to A's baseball team mentor Johnny Soliz, will hopefully accommodate 12 area teams, is to be hosted by the A's ball club on the 19th and 20th of that month (July).

Prestigious teams like Lubbock's Wheelers, Altus, Oklahoma, Tulsa, Kress, Petersburg, Lorenzo, and the Floydada Chicanos will be among those invited, and are soon expected to cast their reservations....

...OF COURSE, the A's remain in contention for a berth in the NBC Area Tournament in July. This event includes baseball clubs

.....THE ENTIRE GOLF WORLD must have been pulling vainly for courageous legend Arnold Palmer last weekend in the Kemper Open Tournament in North Carolina.

Although the 48-year old Palmer has slowed down considerably in durability not to mention tour winnings, many Americans are impressed with Arnie's remarkable attitude and courageous spirit.

Perhaps age indeed had a definite factor on the golf immortal's game last weekend, as he watched a commanding lead wither to a 10-strike deficit.

.....Hang in there, Arnie!...

from all over West Texas, including Midland, El Paso, Lubbock, and others.

The Open tennis classic is slated for July 19-23 and the Partnership Golf Classic for August. Watch future issues for definite dates on these highly-touted events....

...ALSO ADDING FLAVOR to summertime sports competition is the youth baseball program. Plenty of exciting T-Shirt, Little League, and Tri-County League baseball remains, and should help, along with the aforementioned tournaments, to make Floydada, athletic-wise, one of the most progressive little communities in the entire state....

...WASHINGTON BULLETS COACH Dick Motta might not possess the poetic license of some, but his now

nationally-famous quote, "The opera ain't over until the fat lady sings," certainly installed confidence into his world-champion team, as they downed Seattle 105-99 Wednesday for the NBA Title.

At the same time, you have to admire Supersonics mentor Lenny Wilkins for taking his troops from a dismal 5-17 record in the early-going all the way to the championship series. Actually, the Bullets' commanding 35-point triumph in Landover, Maryland Sunday had to have an effect on both clubs going into the title shootout. While boosting Washington with additional momentum, it may have deprived Seattle of the right amount of momentum needed to overcome Coach Motta's inspired Bullets.

Lockney 14, Floydada 13

In the Tri-County baseball league play Thursday night in Floydada the Lockney team took a heart breaker 14-13.

In the last inning Larry Westbrook tried to steal home on an overthrow to third....and if he had made it safe, the game would have been tied up. However, the umpire called him out at home, and Floydada lost by one point.

Floydada led 7-2 at the end of the first inning, it was tied up 9-9 in the fourth, Floydada led 14-9 in the sixth inning.

Losing pitcher was Tracy Womack.

Floydada plays Abernathy there Tuesday night at 8:30.

Floydada is 3-4 for the season.

THE CONTINENTAL FACTORY SPECIAL
★ 8 H.P. BRIGGS & STRATTON ENGINES

\$314.95 ALL TAX & FREIGHT PAID

COMPARE AT \$529.95 SAVE \$\$\$

IF YOU COULD BUY EVERY PRODUCT YOU USE DIRECT FROM THE MFG. THINK OF ALL THE \$\$\$ YOU WOULD SAVE.

★ PLACE YOUR ORDER NOW OR SEND FOR FREE BROCHURE WHILE THEY LAST.

"WE ARE THE MANUFACTURER"
Located 1/2 mi. E. of the GMC Automobile factory.

CONTINENTAL LAWN MOWER MANUFACTURING CO.
3205 E. ABRAMS • ARLINGTON, TEXAS 76010
WRITE OR CALL ANYTIME 817-640-1198

NOTICE

WE WILL BE CLOSED

JUNE 26 THRU JULY 1st

FOR VACATION

Reecers Cleaners

Lockney, Texas

Society

Miss Teresa Strickland, Alan Demetri Wed



MRS. ALAN DEMETRI

The wedding vows uniting in marriage Miss Teresa Diane Strickland and Alan Dean Demetri were read Tuesday night in Amarillo in Christ on the Plains Church.

Phil Borden of Amarillo directed the 7 p.m. service. The former Miss Strickland is the daughter of Mr. and Mrs. Billy W. Strickland of Lockney. Her husband is the son of M/Sgt. and Mrs. Allen Ray Demetri of Washington, D. C.

The wedding setting was centered with an arched candelabra holding white tapers. Small candelabra were on each side. Light blue bows were tied with boxwood greenery to accent the candelabra. Unity candles were arranged with greenery and daisies. Candles in yard light lamp posts marked the mothers' pew.

Ushers were Lana Turner of Lockney, cousin of the bride, and Tony Demetri of Washington, D. C. brother of the groom.

Pianist was Suzzette Dziuk of Amarillo. Soloist Steve Davis of Amarillo sang "I Could Never Promise You" as the ceremony began, and then "You're A Gift" as the couple lighted the unity candles.

Honor of attendants were Miss Sharon Demetri, sister of the groom, and LaWayne Strickland, brother of the bride.

The maid of honor wore a light blue voile dress fashioned in southern style with puffed sleeves and rows of ruffles on the long, full skirt. The bodice had a high collar. Her bouquet was of colonial nosegay style of blue and white daisies and baby's breath.

The bride was given in marriage by her father, Billy Strickland. Her gown was of

candlelight voile with re-embroidered bridal lace. The Empire waistline was encircled with a band of lace. Tiny pearl buttons trimmed the lace bodice which had a low rounded neckline. The long sleeves of lace were elasticated at the wrists. Wide ruffles accented the hemline of the slim, gored skirt which had a vertical panel of lace. Her veil of re-embroidered bridal lace was circular and elbow-length and had scalloped edges. It was fitted to a headpiece with tiny pearl buttons to match those on the dress bodice. The bride carried a cascade bouquet of blue daisies, white sweet-heart roses and baby's breath.

The reception was held in the fellowship hall of Christ on the Plains Church. Reception attendants were Rhonda Brotherton of Lockney and Kristi Lindsey of Wichita Falls, cousins of the bride, and Marcia McCurry of Amarillo.

In the houseparty were Mrs. Ronald Strickland of Amarillo, the bride's cousin, her aunts Mrs. Johnny Willis and Mrs. Larry Burge, both of Wichita Falls, and Mrs. Joe Taylor, Mrs. Floyd Lyles and Mrs. Larry Christian, all of Lockney.

Guests were registered by Mrs. Jerry Smith of Lock-

ney. The reception table was laid with a blue and white cloth. The bridal bouquet centered the table. The three-tiered wedding cake was iced in pale blue and accented with white icing daisies. Atop the cake was a bride and groom figurine standing in front of a cross.

The bride's traveling attire was a white knit dress with blue polka dots. After a short wedding trip, the couple will be at home at 1619 S. Polk in Amarillo where both are employed. She works at Kilgore Children's Hospital and he works at Bilt-Rite Pallet Co., Inc. The bride was graduated from Lockney High School and attended West Texas State University. The groom is a graduate of high school in Omaha, Nebraska.

Among the out-of-town guests for the wedding were the bride's grandparents, Mr. and Mrs. J. C. Willis of Lockney and J. T. Strickland of Floydada.

Don't use utility rooms or storage closets for "junk rooms."

There is danger of fire from spontaneous combustion in a place where paper, old clothing and oily rags are stored, warns Claudia Kerbel, consumer information specialist with the Texas Agricultural Extension Service, The Texas A&M University System.

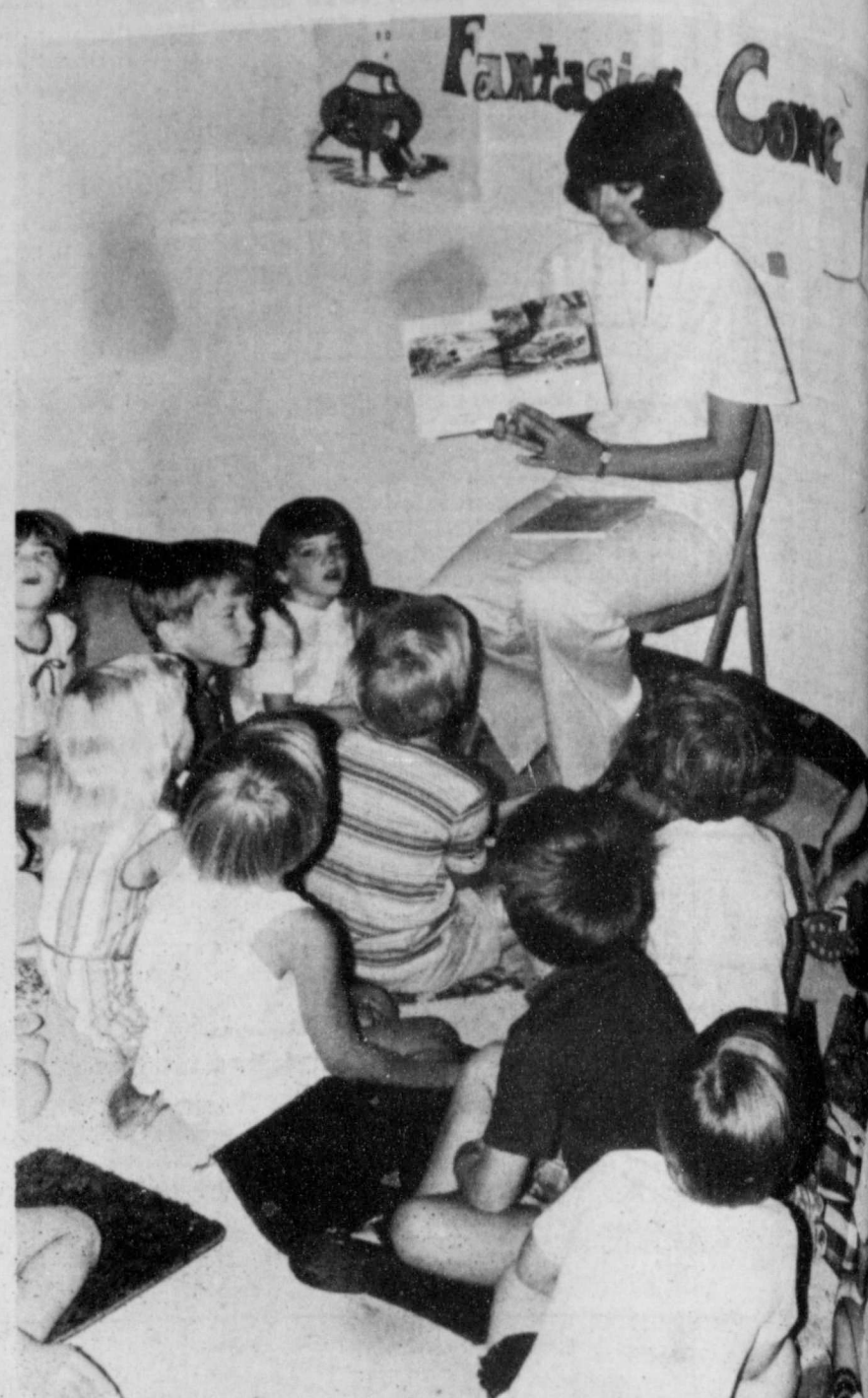

STORY TIME....at the Floyd County Library. Connie Wideman complete attention of these youngsters attending the summer reading program. Story Time for children, aged 3-5 and 6-8 is at 10 a.m. each Thursday in July.

Summer Reading Program Underway

50 children accepted the invitation to "Come to Chimera" this past Thursday at the Floyd County Library. They enjoyed a film and stories told by members of the 1956 Junior Study Club, who are sponsoring the summer reading program. Story time for children 3-5 and 6-8

is at 10 a.m. each Thursday through July.

37 elementary age children have signed for the Reading Club. They began their journey to Chimera by receiving book marks and book logs. Theme for this year's Reading Club appeals to the imagination and spot-

lights imaginative literature available in the public library. Registration will continue for the Reading Club through July. In August a special event has been planned by the club members for children who will have read their quota of books.

Tortoise Or Hare?

Everyone has heard the old fable about the tortoise and the hare. The tortoise shocked everyone by winning the race. In real life, it doesn't always work this way. Sometimes, the tortoise is just too slow to make it across the finish line before the final whistle blows.

Which are you? Tortoise or hare? If you are the hare, you might have already bought all of the copies of the **Floyd County History Book** you will need. If you are a tortoise, you'd better quit resting on your laurels, and get with it! That final

whistle will be blowing before too long.

There's nothing wrong with being a tortoise. Just don't let yourself be left holding an empty bag just inches from the finish line when you could have that bag filled with copies of history books. Remember that your children need their own copies so they won't be taking yours when they leave home.

To place your book orders, please contact the Floyd County Historical Museum, P. O. Box 304, Floydada, Texas or call 983-2415.

2 tablespoons white wine or sherry

1/2 cup pitted ripe olives, quartered lengthwise
1/2 teaspoon dill weed
1/2 teaspoon salt
Lemon slices

MICROWAVE OVEN METHOD: In a two-quart baking dish, combine almonds and margarine. Cook, uncovered, two or three minutes or until butter and almonds are golden brown. Stir in lemon juice, wine, ripe olives, dill and salt. Arrange fillets in margarine mixture, turning under thinner end pieces to insure uniform cooking. Spoon sauce over fillets.

Cook covered with wax paper or plastic wrap, five minutes or until fish flakes easily when tested with fork. Let stand, covered, two minutes before serving. Garnish with lemon slices. Makes four servings.

CONVENTIONAL OVEN METHOD: Sauté almonds in margarine over medium heat until margarine and almonds are golden brown. Combine and assemble according to above directions. Bake, uncovered, at 350

NEWS 'N' NOTES

(by Sharon Hillis)

PREPARE TROUT IN MICROWAVE OR CONVENTIONAL OVEN
Prepare trout or other fish fillets, fresh or frozen, with equal success in either microwave or conventional ovens.

Trout are abundant and saucy for summer. And, when the sauce is a medley of almonds, white wine and ripe olives, seasoned with dill weed and garnished with fresh lemon, "Trout Olive-Amandine" for four is worthy of note.

In addition, fish is noted for its high protein content while boasting of a low in saturated fats.

Bake the fish in a conventional oven in about 15

minutes, or, in a microwave oven, the fish takes only about five minutes. Either way, fish and seafoods are fast, easy cooking.

Microwave owners can cook and serve seafoods in the same dish, saving dishwashing chores as well as energy and time. Plus, if any of the "Trout Olive-Amandine" is left for tomorrow, dinners can be assured that there will be no warmed-over flavor-another advantage of the microwave.

TROUT OLIVE-AMANDINE
1 pound trout fillets
1/2 cup sliced almonds
5 tablespoons margarine
2 tablespoons lemon juice

Dorcas Class Holds Meeting

Mrs. A.R. Epperson and Mrs. R.E. Young were hostesses for the Dorcas Sunday School Class of the First Baptist Church, Floydada, for their regular meeting Tuesday afternoon, held in the Senior Citizens building.

A program was presented by members of the class with Mrs. Epperson reading a story, "Happy Husbands".

Afterwards she conducted a fun game.

Class teacher, Mrs. R.A. Garrett read the 11th chapter of Hebrews on faith, then voiced prayer.

Mrs. Epperson and Mrs. Young served refreshments

Mamie Bradshaw gave a reading, "A beauty contest for grandmothers only," followed with Mrs. V.D. Turner reading poems, "A House By The Side of the Road" and "How To Feel Better." Afterwards she conducted a fun game.

Class teacher, Mrs. R.A. Garrett read the 11th chapter of Hebrews on faith, then voiced prayer.

Mrs. Epperson and Mrs. Young served refreshments

SHURFRESH MILK

KIRTLEY'S MARKET
316 N 2ND 983 3105

WE ACCEPT FOOD STAMPS

WE RESERVE THE RIGHT TO LIMIT

WE GIVE DOUBLE S+H GREEN STAMPS ON WED. THESE PRICES GOOD JUNE 19 TO 24

<p>MEAT</p> <p>COUNTRY PRIDE GRADE 11A11</p> <p>FRYERS 59¢ LB.</p> <p>STEW MEAT \$1.39 LB.</p> <p>BONELESS SHOULDER</p> <p>ROAST \$1.59 LB.</p>	<p>PRODUCE</p> <p>POTATOES 99¢ 10 LB.</p> <p>CARROTS 2/39¢ 1 LB BAG</p> <p>ORANGES 29¢ LB.</p>	<p>6 32 OZ. BTL.</p> <p>DR PEPPER 7-UP COKE \$1.49 PLUS DEPOSIT</p>
<p>BELL'S ICE CREAM \$1.39 1/2 GAL.</p> <p>BELL'S BUTTERMILK 89¢ 1/2 GAL.</p> <p>BELL'S COTTAGE CHEESE \$1.09 24 OZ.</p> <p>MORTONS POT PIES 29¢ ASST.</p>	<p>VAN CAMPS PORK & BEANS 3/\$1.00 16 OZ.</p> <p>LYSOL LIQUID CLEANER \$1.19 REG. 1.54 28 OZ.</p> <p>GALA PAPER TOWELS 69¢ ROLL</p> <p>HUNTS SNACK PACK 89¢ CHOC. REG. VANILLA 91C BUTTERSCOTCH</p>	<p>SHURFINE CANDY 2/\$1.00 JELLY BEANS GUM DROPS</p> <p>SHURFINE MARGARINE 2/79¢ LB.</p> <p>RUFFLES POTATO CHIPS 59¢ REG. 83</p> <p>RAINBO FILLED TWINS & JAMMERS \$1.02 REG. 1.19</p>

ADVENTURE DAYS

FIRST METHODIST CHURCH

FLOYDADA

AGES: KINDERGARTEN THRU 2ND GRADE

EACH TUESDAY JUNE 13 - JULY 25

8:30 A.M. - 4 P.M.

(CERTIFIED TEACHERS)

\$3.50 PER CHILD

ALSO REMEMBER MOTHER'S DAY OUT EACH TUESDAY

Got Heating Or Plumbing Problems?

Call **HOLMES PLUMBING**
AUSTIN OR STEVE

983-2251

6:30 - 9:30 a.m. and 5:30 p.m. Until?

NEW SHI PMENT OF New Line OF DO-I-T-YOURSELF

Select From Styles:

COY KUT DUSTY MARIE TINA BOBBI FARRAH

If Color Is Not In Stock... We Can Have It In One Week.

CALL **983-3649** FOR AN APPOINTMENT.

Audrey's Hair Styling
OF FLOYDADA

Audrey Thomas - Owner

4 mi. S., 4 mi. W. & 1/2 Mi. S.

Fairview News

By Mrs. Clyde Bagwell

day afternoon. Mr. and Mrs. Steve Reeves made a short trip to the west coast last week visiting several places up the coast from Los Angeles. They made the trip to take Steve's mother to San Luis Obispo to visit her daughter. Several from our community attended the funeral of Tate Jones Monday afternoon at First Baptist Church. Our sympathy goes out to the family in their sorrow.

FLOYD DATA
Mrs. James Woodall and children, Daren and Brady of Valdosta, Ga., more

recently of Germany, are in Floydada spending a part of the summer with her parents, Mr. and Mrs. Ralph Rucker. Mrs. Woodall, the former Linda Rucker, and her family returned to the states April 1 from Germany where her husband, Capt. James Woodall has been stationed with the Air Force. Also visiting in the Rucker home is their son's wife and the children, Mrs. Max Rucker, Shae, Jared and Sean of Lewisville, more recently of Amarillo.

FLOYD DATA
Mrs. Forrest Green of Belmont, Calif., the former

Wilma McNeely, arrived in Lubbock by plane Monday night and is visiting in Floydada some two weeks with her mother, Mrs. W. O. (Clara) McNeely. The two plan to travel by car to Grand Prairie during this time to visit Mrs. McNeely's son, Vernon B. and family.

They will be joined there by Mrs. McNeely's other daughter, Mrs. Zeb Lee of Houston, the former Ethel McNeely. This will be the first time the entire family has been together since the death of Mr. McNeely in 1969.

MEETING OF GREENHOUSE VEGETABLE GROWERS
Greenhouse vegetable growers will hold their annual conference July 16-18 at the Kahler Green Oaks Inn in Fort Worth to discuss such key items as solar energy and energy conservation, the nutrient film technique (NFT), the Steiner nutrient solution, and growing greenhouse lettuce. The first day of the conference will be a special greenhouse tomato production short course, notes a horticulturist with the Texas Agricultural Extension Service.

Mrs. Blum. L.A. Cardinal of Stockton, Calif. is here visiting Mrs. Verna Lee Cardinal. Monday Vernie Lee and L.A. went to Dimmitt on business.

Mrs. Ola Warren and Mrs. Eula Battey visited Friday afternoon with Mrs. Kate Crabtree.

Mrs. Kate Crabtree visited Mrs. Edna Phillips Sunday afternoon.

Mrs. T.L. Perry and Mrs. Eugene Perry family went to Dallas Sunday on a visit. Mrs. Tye and Mrs. Stewart and Cindy went to Hospital in Thursday to visit Stewart and Mrs. Tye. Mrs. Jim Tye, Mrs. James of Dallas visited Saturday afternoon with Mr. Tye. Mrs. Tye spent Saturday night with her family. Mr. and Mrs. Tye visited Amarillo Sunday here with Mr. and Mrs. Tye. Mrs. Kay Beckey went to hospital to take her mother Griffith who plane for Dallas will visit another family, Mr. and Mrs. Stovall and Mrs. Bud Warren brother, Fred. Fred is a McKinney General Hospital and Mrs. J.M. Elmer Griffith and his family, the family gave him a present. Mrs. Kate Crabtree took Mrs. Griffith to visit around. He lived when growing up in Warren and Mrs. Los Angeles. Up to 80 people on the trip to take the family in their visit. Mrs. Myrtle returned home from Paines Hospital being treated by Mr. and Mrs. Graham during the trip. Mr. and Mrs. E.K. Walls, Mr. and Mrs. Hollums and Mrs. Blum visited Mrs. Bagwell Saturday. Mrs. C.H. Bagwell visited Mrs. Bagwell Saturday. E.K. Walls visited Mrs. D.D. Tate in Thursday. Mrs. Mulkey of Mrs. and Charles and they cold water. Mulkey is Mrs. Mrs. C.W. last week. Mrs. Thompson, Mrs. Harber and Mrs. Lorenzo. Mrs. Wood, Carolyn Mrs. Kate Crabtree, Mrs. Golightly, Lee Mrs. Steve Reeves, Mrs. Noman Mrs. Earl Mrs. Burton had a good report. Mrs. passed with her injuries from a year ago. Mrs. and Mrs. H.D. Lubbock spent the week with Mrs. and Mrs. Lasado is a Mrs. Reid and

Wise visited Mrs. T.L. Perry and Mrs. Eugene Perry family went to Dallas Sunday on a visit. Mrs. Tye and Mrs. Stewart and Cindy went to Hospital in Thursday to visit Stewart and Mrs. Tye. Mrs. Jim Tye, Mrs. James of Dallas visited Saturday afternoon with Mr. Tye. Mrs. Tye spent Saturday night with her family. Mr. and Mrs. Tye visited Amarillo Sunday here with Mr. and Mrs. Tye. Mrs. Kay Beckey went to hospital to take her mother Griffith who plane for Dallas will visit another family, Mr. and Mrs. Stovall and Mrs. Bud Warren brother, Fred. Fred is a McKinney General Hospital and Mrs. J.M. Elmer Griffith and his family, the family gave him a present. Mrs. Kate Crabtree took Mrs. Griffith to visit around. He lived when growing up in Warren and Mrs. Los Angeles. Up to 80 people on the trip to take the family in their visit. Mrs. Myrtle returned home from Paines Hospital being treated by Mr. and Mrs. Graham during the trip. Mr. and Mrs. E.K. Walls, Mr. and Mrs. Hollums and Mrs. Blum visited Mrs. Bagwell Saturday. Mrs. C.H. Bagwell visited Mrs. Bagwell Saturday. E.K. Walls visited Mrs. D.D. Tate in Thursday. Mrs. Mulkey of Mrs. and Charles and they cold water. Mulkey is Mrs. Mrs. C.W. last week. Mrs. Thompson, Mrs. Harber and Mrs. Lorenzo. Mrs. Wood, Carolyn Mrs. Kate Crabtree, Mrs. Golightly, Lee Mrs. Steve Reeves, Mrs. Noman Mrs. Earl Mrs. Burton had a good report. Mrs. passed with her injuries from a year ago. Mrs. and Mrs. H.D. Lubbock spent the week with Mrs. and Mrs. Lasado is a Mrs. Reid and

Check with a pharmacist for more information on drugs/sun actions. (3) A beach umbrella not provide full protection from the sun. The sun's rays are reflected from water, a patio floor or deck. (4) Sunburn can occur on cloudy day. Up to 80 percent of the sun's rays can penetrate the clouds. (5) Protect the most vulnerable body areas such as the nose and lips with sunscreen preparation. So, bald men need to protect their heads. (6) Wear a pair of sunglasses to protect your eyes. Medium to dark lenses provide less distortion than other lenses which are used to tint eyes. (7) Drink enough water when the temperature is high to replenish the body's natural mechanism for reducing body heat. (8) Wear a wide brimmed hat to protect the face and neck from the sun's rays.

NEW SHIPMENT
Of New Line Of
DO-IT-YOURSELF
ean Paree Wig

From Styles:
DUSTY
TINA COMBO
FARRAH
In Stock...
In One Week.

CALL
-3649
APPOINTMENT
Hair Style
LOYDADA
Thomas - Owner
& 1/2 Mi. S.

day afternoon. Mr. and Mrs. Steve Reeves made a short trip to the west coast last week visiting several places up the coast from Los Angeles. They made the trip to take Steve's mother to San Luis Obispo to visit her daughter. Several from our community attended the funeral of Tate Jones Monday afternoon at First Baptist Church. Our sympathy goes out to the family in their sorrow.

FLOYD DATA
Mrs. James Woodall and children, Daren and Brady of Valdosta, Ga., more

recently of Germany, are in Floydada spending a part of the summer with her parents, Mr. and Mrs. Ralph Rucker. Mrs. Woodall, the former Linda Rucker, and her family returned to the states April 1 from Germany where her husband, Capt. James Woodall has been stationed with the Air Force. Also visiting in the Rucker home is their son's wife and the children, Mrs. Max Rucker, Shae, Jared and Sean of Lewisville, more recently of Amarillo.

They will be joined there by Mrs. McNeely's other daughter, Mrs. Zeb Lee of Houston, the former Ethel McNeely. This will be the first time the entire family has been together since the death of Mr. McNeely in 1969.

MILNOT MILK 13 OZ. CAN 4/\$1.00 43¢ VALUE

ICE CREAM 1/2 GAL. BORDENS \$1.29 \$1.79 VALUE

SUGAR 5 LB. IMPERIAL WITH PURCHASE OF 4 LIGHT BLUBS 29¢ WITHOUT PURCHASE \$1.09

ONLY 19¢ CUP or DINNER PLATE SAUCER, BREAD and BUTTER or FRUIT DISH

EXCLUDING CIGARETTES AND GAS
YOU CAN BUILD A 40 PIECE SERVICE LIKE THIS FOR ONLY \$7.60 A \$49.20 VALUE!
CASH REGISTER TAPES ACCEPTED ONLY FROM BUDDY'S
APRIL 10TH 1978 THRU NOVEMBER 10TH 1978

BUDDY'S 220 SOUTH 2ND 983-3149

WE GIVE GREEN STAMPS DOUBLE ON WEDNESDAY

STORE HOURS: MONDAY - SATURDAY 8:00 A.M. - 9:00 P.M., SUNDAY 8:00 A.M. - 8:00 P.M.
PRICES EFFECTIVE THRU WEDNESDAY, JUNE 21, 1978
WE RESERVE THE RIGHT TO LIMIT QUANTITIES

DOUBLE COUPON MONEY
MONDAY-TUESDAY-WEDNESDAY ON MANUFACTURERS COUPONS NOT TO EXCEED FULL RETAIL VALUE

LEMONS 37¢ LB	BEEF RIBS 99¢ LB	ARM-OR-ENGLISH ROAST \$1.19 LB	CRACKERS 69¢
PEACHES 67¢ LB	BACON \$1.59	CHEDDAR CHEESE \$1.69 LB	OREO'S 99¢
CAULIFLOWER 67¢ HEAD	CANNED HAM \$6.29	ROUND STEAK \$2.29 LB	SOLARCAINE SPRAY \$1.99
ONIONS 17¢ LB	CHESSER HAM \$6.29	STEW MEAT \$1.59 LB	FROZEN DINNERS 59¢
LETTUCE 47¢ HEAD	STEAK SAUCE 79¢ \$1.09 VALUE	TENDERIZED STEAK \$2.19 LB	STRAWBERRY PRESERVES 89¢
CUP-O-NOODLES 49¢	TEA BAGS \$1.49 \$2.09 VALUE	VIENNA SAUSAGE 4/\$1.00 47¢ VALUE	CHOCOLATE QUIK \$1.99
BAR-B-QUE SAUCE 2/89¢	COMET 59¢ 89¢ VALUE	PAPER PLATES 69¢ \$1.09 VALUE	CHOCOLATE CHIPS \$1.69
AJAX 99¢ \$1.69 VALUE	INSTANT TEA \$1.89 \$2.61 VALUE	CANDLES 99¢ \$1.39 VALUE	HOT COCOA MIX 89¢ \$1.39 VALUE
DOG FOOD \$1.99 \$3.29 VALUE	CEASAR DRESSING 59¢ 79¢ VALUE	DRINK MIX 6/\$1.00 25¢ VALUE	
DR-PEPPER \$1.39 \$2.09 VALUE PLUS DEPOSIT	REYNOLDS FOIL \$2.29 \$2.91 VALUE	BODY POWDER 69¢ 87¢ VALUE	

JERRY'S
T.V. & APPLIANCE
SALES & SERVICE

Shop Our Competition...Then
 See Us For A Better Deal!!

WE Service
 What WE Sell.

983-3481

215 So. Main Floydada

Library News

NEW BOOKS

ADULT FICTION:
 Street of 5 Moons—Elizabeth Peters.
 Dark Inheritance—Carola Salisbury.
 Fair Blows the Wind—Louis L'Armour
 Whistle—James Jones
 The Holcroft Covenant—Robert Ludlum.

NON-FICTION:
 The Helper—Catherine Marshall.
 The Best Dad is a Good Lover—Dr. Shedd
 One Honest Man (George Mahon)—Wanda Evans.
 Rod Lavers Tennis Digest
 Mans Rise to Civilization—Peter Farb

YOUNG ADULT FICTION:

The Science Fiction Bestiary—Robert Silverberg
 Pardon Me You are Stepping on My Eyeball—Paul Zindel
 The Glass Key—Dashiell Hammett
 The Continental Op—Dashiell Hammett
 Shadow of a Bull—Maia Wojciechowska

16 MM Film at your Library

PACKET NO. 13
 BEAR CUB AND THE RIVER INHABITANTS. 12 min. Color. 1969. McGraw-Hill. Pre-El With the charm of a child discovering his own identity, a little bear cub looks in the river and sees someone that look quite familiar. It is his own reflection, of course, and this animated film is about its discovery.

BREMEN TOWN MUSICIANS. 16 min. Color. 1972. Films, Inc. Pre-El. A donkey, cat, rooster and dog all have dreams of becoming musicians in Bremen as they set out for the town. But when they join to cleverly chase some robbers out of a wayside cottage they

choose a peaceful life in the forest together.

THE FOOLISH FROG. 8 min. Color. 1971. Weston Woods. Pre-El. Pete Seeger sings in this animated film about a bullfrog who explodes with pride when he hears someone singing about him. Good for visual stimulation of reluctant readers.

HEALTHY MOTHER, HEALTHY BABY. 16 min. Color. 1975. Alfred Higgins Productions. SH-A. A highly informative, well-paced film that described the requirements of exercise and good nutrition for the expectant mother and the special considerations of the pregnant teenager.

KAYAK. 19 min. Color. 1975. Colour Images Unlimited. EI-A. A group of five people, one middle-aged man and four "youngsters," float down the Colorado River in kayaks, encountering some of the toughest rapids in North America.

LATINO PROFILES: LIVING IN THE U.S. TODAY. 18 min. Color. 1976. BFA Educational Media. JH-A. Shows six young Latinos who

work and their Spanish-American heritage, and confidence in themselves.

THE LORAX. 25 min. Color. 1972. BFA Educational Media. EI-JH. The wise words of the Once-ler are worth listening to as he spins a fanciful tale with a serious theme: clean up the environment before it's too late! Who is the Lorax and what does he do? Only Dr. Seuss can describe this creature.

PEEGE. 28 min. Color. 1974. Phoenix Films. JH-A. A young man comes home from college for Christmas. Only he is able to break through communication barriers and reach his ailing grandmother.

PLANTING & TRANSPLANTING. 21 min. Color. 1969. Brooklyn Botanical Garden. JH-A. Demonstrates the techniques of planting and transplanting flowers, shrubs and trees. Includes root and top-runing, potting, watering, mulching and soil preparation, as well as dividing iris and rooting chrysanthemums.

ROCKET. 25 min. Color. 1975. Pyramid Films. EI-A. David Niven narrates an animated adaptation of Oscar Wilde's witty story about the fireworks prepared to be set off during a royal wedding ceremony.

ROBIN... A RUNAWAY. 32 min. Color. JH-A. Family communication problems lead to Robins running away. Gives both sides of problems.

STAINED GLASS. A Photographic Essay. 8 min. Color. 1970. Media JH-A. With no narration, but an easy guitar background, we watch the making of a stained glass work of art. Simple and beautiful.

STATE EXTENSION CONFERENCE. Agricultural Extension Service will be presenting the theme of the conference will be "The Year of the Young Man." More than 1,000 staff members will gather to discuss professional communication problems in agricultural extension, family living and youth work. There will be a slate of speakers as well as courses on a wide variety of topics, each for two hours of instruction.

IN Floydada, Texas
SMART DRIVERS JOIN THE MOVE TO
MICHELIN
AT RUCKER'S



OFTEN A QUALITY PRODUCT IS RARE TO COME BY. THAT'S WHY RUCKER'S WANTS EVERY DRIVER IN FLOYDADA, TEXAS TO OWN A SET OF MICHELIN STEEL-BELTED RADIALS.

RUCKER'S KNOWS THAT MICHELIN BUILDS QUALITY INTO EVERY TIRE THEY MAKE. DRIVE IN FOR A SET TODAY. FOR QUALITY YOU CAN DEPEND ON!!!

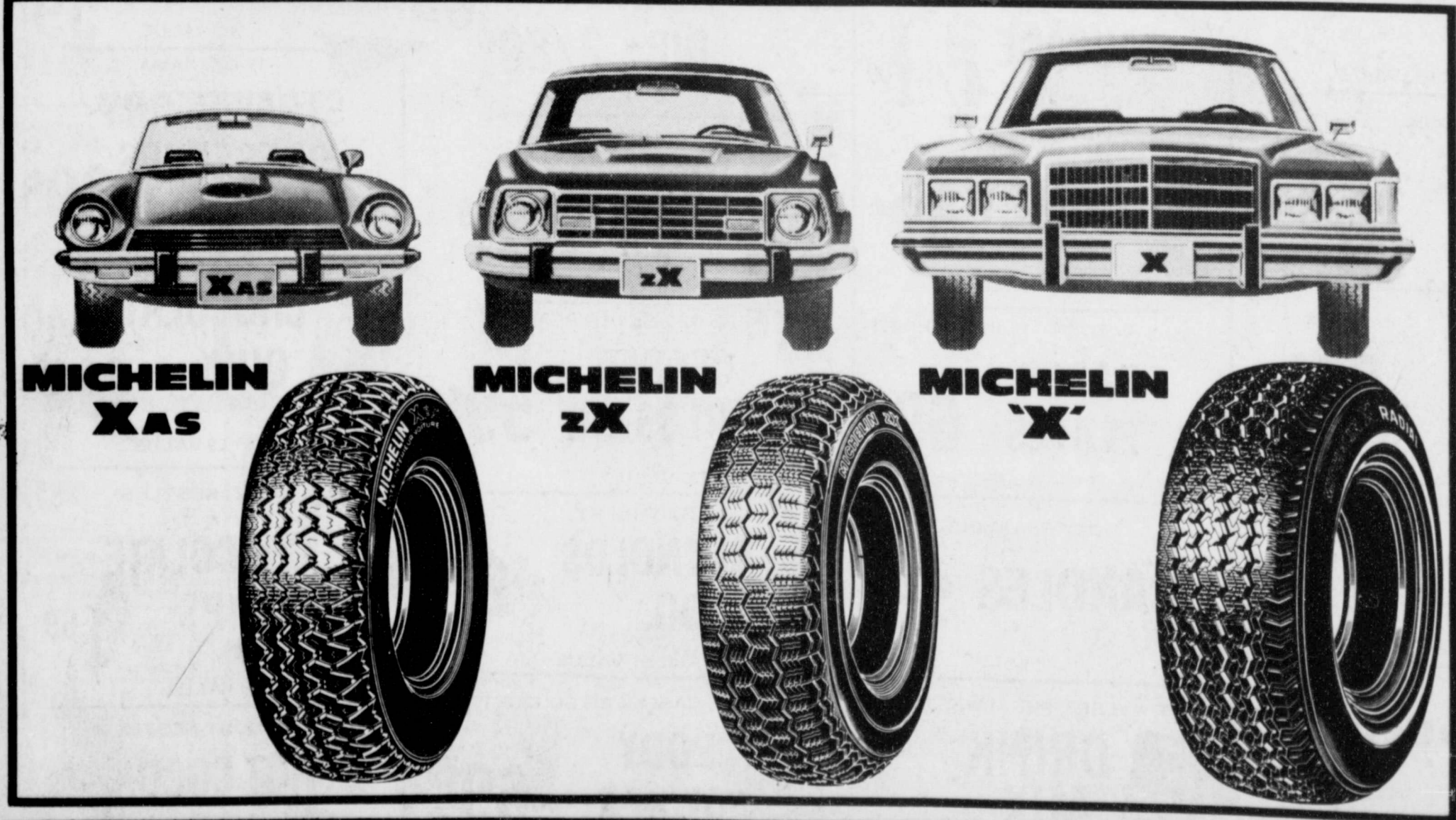

308 So. Main
 Floydada, Texas

RUCKER'S OK TIRE STORE

983-3370

EXCUSES...EXCUSES.....EXCUSES

BILL ELLIS in *The Bovina Bladder* schools over the country have a rule generally, that an absent student must present an explanatory note from a parent or guardian when he comes back to class. This is the rule in Alabama schools.

And in one school in Mobile County, Alabama, an official has been saving these excuses. One of the reporters for the Mobile Press, Freda Roberts, went through the parental notes, chose a sampling which was later distributed by the Associated Press.

Here are some of them, spelled unchanged, some of the reasons kids didn't make it to school:

"My son is sick and under the doctor's care and should not take P.E. Please excuse him."

"Please excuse Ester from P.E. for a few days. She fell out of a tree yesterday and misplaced her hip."

"John have an acre in his side."

"Dear School: Please excuse Jim for being absent on Jan. 28, 29, 30, 31, 32, 33. And these other excuses:

"Jane could not come to school because she was bothered by very close veins."

"Joe had been absent from school because he had 2 teeth taken out of his face."

"Linda was absent from school because she had a going over."

Or, these:

"Please excuse Jack Friday. He had loose vowels."

"Please excuse Randal from being late because of his fathers fault."

"Harold was absent yesterday because he was playing football and was hurt in a growing part."

"My daughter was absent yesterday because she was tired. She spent the weekend with the Marines."

"Cindy was absent Dec. 11-15 because she had a fever, sore throat, headache, and stomach. Her sister was also sick with fever, sore throat, headache. Her brother had a low grade temperature and a headache over."

As It Looks From Here

Omar Burleson, M.C.
 17th District, Texas

WASHINGTON, D.C.—AS IF AGRICULTURE DID NOT HAVE ENOUGH PROBLEMS, the Administration last week increased meat imports, to be effective the remainder of this year, by 200 million pounds. This is in addition to over a billion pounds presently permitted.

WE DO NOT PRODUCE IN COMMERCIAL QUANTITIES the type of beef which goes into hamburgers and some other meat products. We do, however, produce enough of this type for this increase to have an effect on livestock prices and probably could supply much more if imports were curtailed. A more important effect is psychological, coming at a time when producers are just recovering from several years of low prices. These increased imports will at least give an excuse for lower cattle prices. After prior years of reduced herds because of heavy losses, producers are just beginning to get decent prices and many are prepared to expand the Nation's beef production.

THE DECISION TO INCREASE IMPORTS will probably have little effect on consumer prices. Consumers may get a little help in the short run they may be hurt in the long run if cattlemen see the Government's action as a signal to delay in rebuilding herds.

THERE IS PENDING BEFORE THE CONGRESS and, in fact has passed the Senate, a new beef stabilization plan designed to help level out boom and bust cycles in beef supply and prices by allowing added imports when domestic supplies are light and reducing imports when American production is high. Cattlemen need to be assured of tighter import controls at a time when supplies are big and prices are low but the Administration is now saying in effect that it will level off the peaks without any provision to fill in the valleys. This sort of policy will not give cattlemen the kind of confidence needed to build sup-

...ies back at a...
CATTLE PRODUCTION
 BEGAN RECOVERING
 late spring, when prices above the level of retail prices at retail prices because of higher costs.

THE ADMINISTRATION
 IS, OF COURSE, BRINGING OUT OF ABOUT RECENT years the rate of inflation understandable but inflation continues to be a problem in the United States. The recovery in this year has not been general inflation. Every analysis of heavy-handed action to put a lid on prices at retail prices going to be a range answer.

MOST IMPORTANT PRODUCTS from Australia and New Zealand and supposedly 10 million pounds of present imports applied in these prices, however, is not a picture. Certain live cattle also come from Mexico and Canada. Virgin Islands to be without restrictions, suits in insurance the actual amount imported.

LEGISLATION PENDING SHOULD TAKE INTO ACCOUNT THESE FACTORS considering what is the own cattle production the economy of the...

CREEPFEEDING
 —Before calves, cattlemen look at the price suggests a beef specialist with the cultural Extension Creepfeeding is unprofitable unless short, feed is cheap, gain is usually the poor conversion of feed to added weight producer should 1,000 pounds of on 100 pounds of on 100 pounds of on 100 pounds of on 60 cents per...

ING DISC
 Joe Coron...
 Methodist Ch...
 gospel so...

Bah
 ...is of the...
 ...to tell citi...
 ...invite th...
 ...meeting...
 ...by it's Pr...
 ...Advancing...
 ...the equa...
 ...essentia...

STATE EXTENSION CONFERENCE SET—A conference of the Agricultural Extension Service will be June 20-21 at the Texas A&M University. Theme of the biennial conference will be "Progress in Agriculture." More than 1,000 staff members will gather to enhance professional competence in conducting educational programs in agriculture, community resource development, family living, and youth work. There will be a slate of outstanding speakers as well as courses on a wide variety of topics, each providing hours of instruction.

USES.....EXCUSES
The Bovina Blade: Public country have a rule. A absent student must note from a parent or comes back to classes. Alabama schools. school in Mobile County. al has been saving these reporters for the Mobile. erts, went through the use a sampling which was the Associated Press. me of them, spelling of the reasons kids didn't

and under the doctor's take P.E. Please execute Ester from P.E. for a out of a tree yesterday and a acre in his side." Please accuse Jim for n. 28, 29, 30, 31, 32, 33." er excuses: ot come to school because by very close veins." en absent from school teeth taken out of his

ent from school because rer."
se Jack Friday. He had use Randal from being. it. It." absent yesterday because tball and was hurt in the r was absent yesterday tired. She spent the Marines."

olies back at a normal. CATTLE PRICES BEGAN RECOVERY late spring, were not above the levels of 1977 prices at retail are up ly because of higher ing costs.

THE ADMINISTRATOR, OF COURSE, BEING OUT OF CONTROL about recent increase in the rate of inflation. understandable because inflation continues to be a problem in the Country. the recovery in beef prices this year has not general inflationary action to put a lid on prices at retail will be the producer and going to be a sound range answer.

MOST IMPORTANT PRODUCTS come Australia and New and supposedly million pounds of present imports applied in these areas however, is not picture. Certain live cattle also come Mexico and Canada. tion, meat sent Virgin Islands to be ed comes into this without restriction. sults in inaccurate the actual amount imported.

LESISLATION PENDING SHOULD TAKE INTO ACCOUNT THESE FACTORS: sidering what is the own cattle production the economy of the

CREEPFEEDING CALVES—Before creepfeed calves, cattlemen look at the profit suggests a beef specialist with the Texas cultural Extension. Creepfeeding is unprofitable unless short, feed is cheap prices are high. The gain is usually high the poor conversion of the producer should be on 1,000 pounds of feed that feed costing the breakeven price for 60 cents per pound

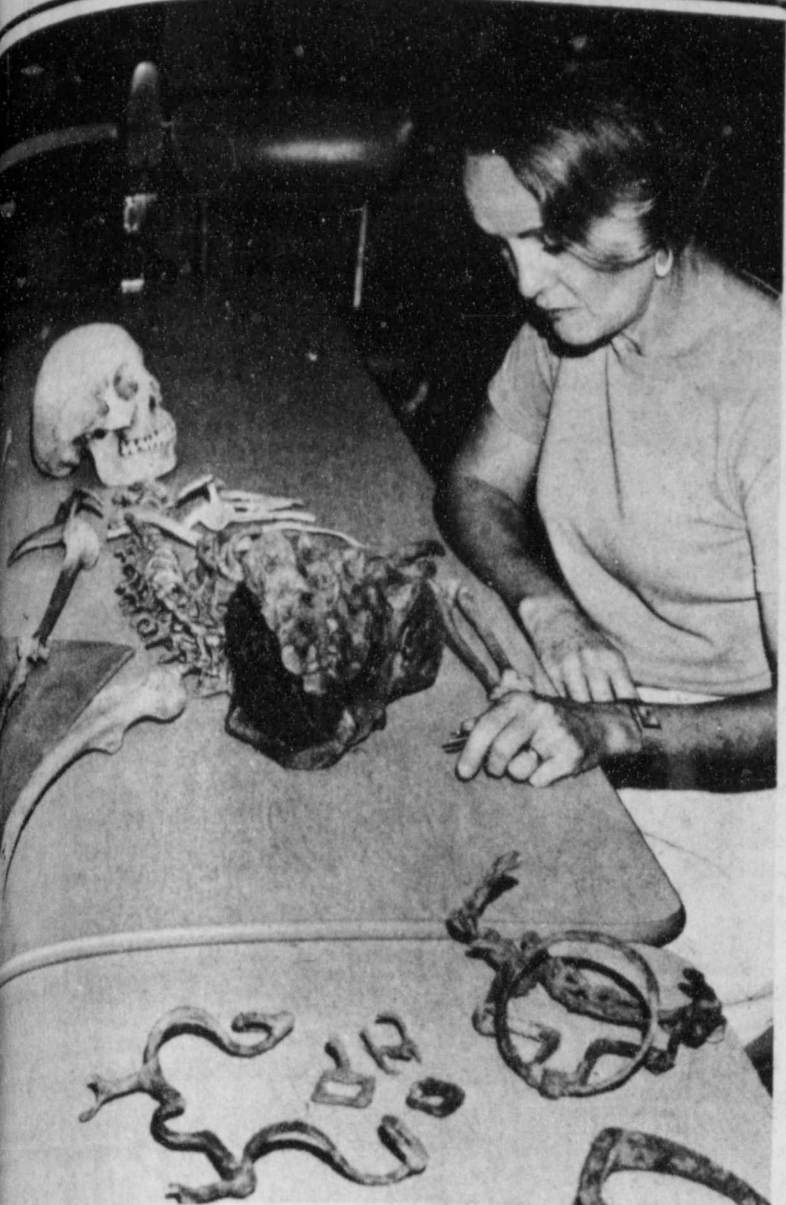

INDIAN BURIAL SITE IS RESCUED AT MACKENZIE
WTSU Archeologist Assistant Roberta Speer surveys skeletal remains and horse gear of an Indian burial that was rescued from the rising waters of Lake Mackenzie recently.

Indian burial site is rescued at Mackenzie

A 100-year-old Indian burial site has been rescued from the rising waters of Lake Mackenzie. WTSU archeologist Assistant Roberta Speer said the site was discovered by a fisherman who reported their discovery to her. She said the site was a 100-year-old Indian burial site. She said the site was a 100-year-old Indian burial site. She said the site was a 100-year-old Indian burial site.

perforated skull and most of the bones of the upper torso of a male possibly in his late 20's. An Amarillo pathologist tentatively identified the cause of death as vascular tumors which created the lesions in the skull, a congenital defect which often caused death in the late 20s, according to Hughes. Hughes found his lower right arm encircled with ten broken copper wire bracelets. There is evidence of copper stains on both the upper right and left arms, but no other bracelets were found at the site, according to Hughes.



The Young Disciples

DISCIPLES.....(Sammy, Joel and Carlos Gonzales, Katherine Coronado) will bring their musical program to the Floydada First Church at 7 p.m. Sunday night. Everyone is invited to come and enjoy songs of praise.

Baha'is To Visit Floydada

of the North Texas waiting Floydada on citizens about their to them to a free center. The Baha'is was founded in the Prophet Founder, such principals the equality of men and harmony of science and religion and the need for a world auxiliary language, the Baha' Faith has spread to more than 300 nations and territories of the world with its Holy Lands and World Centre in Haifa, Israel. The Baha'is cordially invite you to attend their public meeting which will be held at the Massie Activity Center on June 20, at 8:00 p.m.

STORE HOURS
DAILY
8 A. M. TO 9 P. M.
SUNDAY
9 A. M. TO 8 P. M.

WE SELL REPUBLIC MONEY ORDERS

REPUBLIC MONEY ORDERS

Here's a real scoop...

Lick High Prices

Shop PIGGLY WIGGLY

SAVE 10¢ PER LB.

USDA Grade A
Excellent for Barbecue with Backs

SPLIT FRYERS

49¢

Lb.

USDA GRADE 'A'

WE GIVE DOUBLE GOLD BOND STAMPS

Every Wednesday with \$2.50 or more purchase excluding beer, wine & cigarettes.

Lean **Ground Chuck** Lb. **\$1.39**

Farmer Jones **Franks** 12-oz. Pkg. **89¢**

Kraft American Single Sliced **Cheese** 8-oz. Pkg. **85¢**

SAVE 14¢ PER PKG.

Banquet or Pet Ritz
Frozen, Assorted Varieties

CREAM PIES

2.89¢

14-oz. Pkgs.

Real **KRAFT MAYONNAISE** Qt. Jar **99¢**

Limit one (1) with an additional \$10.00 or more purchase excluding beer, wine, cigarettes.

SAVE 30¢

Kraft **ORANGE JUICE**

\$1.19

1/2-Gal. Btl.

Piggy Wiggly **Ice Cream**

\$1.09

1/2-Gal. Ctn.

SAVE 9¢ PER PKG.

Piggy Wiggly Dinners

MACARONI & CHEESE

5 \$1

7-oz. Pkgs.

SAVE 8¢ PER CAN

Armour **Vienna Sausage** 3 **\$1**

5-oz. Cans

Seedless **GRAPES**

69¢

Lb.

Juicy **NECTARINES**

59¢

Lb.

....if you haven't been in jail lately, here's what it looks like

The Sheriff of Floyd County and the Commissioners Court have submitted a remodeling plan to the state jail standards office in Austin to correct many of the inadequacies you see in the pictures on this page. The remodeling plans should bring the jailhouse up to state standards. The estimated cost is \$250,000 to \$275,000 and the money will come from Government Revenue funds.

Everyone who works in a public place like to have good equipment and facilities with which to do their job. These pictures seek to reveal some of the extreme disadvantages and needs of the present jail. The editor of this newspaper feels that if the needs are pointed out, the taxpayers of the county will more likely understand the planned remodeling of the jail.



THE JAILHOUSE WAS BUILT IN 1925



THESE PICTURES SHOW HOW EXTREMELY difficult it is for a deputy to maintain control of a prisoner while going up the narrow stairs to the 2nd floor cell blocks, prisoners have kicked deputies down the stairs while they were trying to unlock the door at the top of the stairs.



N.E. CORNER OF 3rd FLOOR cell block, missing plaster & mortar & ceiling due to rain seeping in through cracks in exterior walls & moisture from open showers located on the same floor.

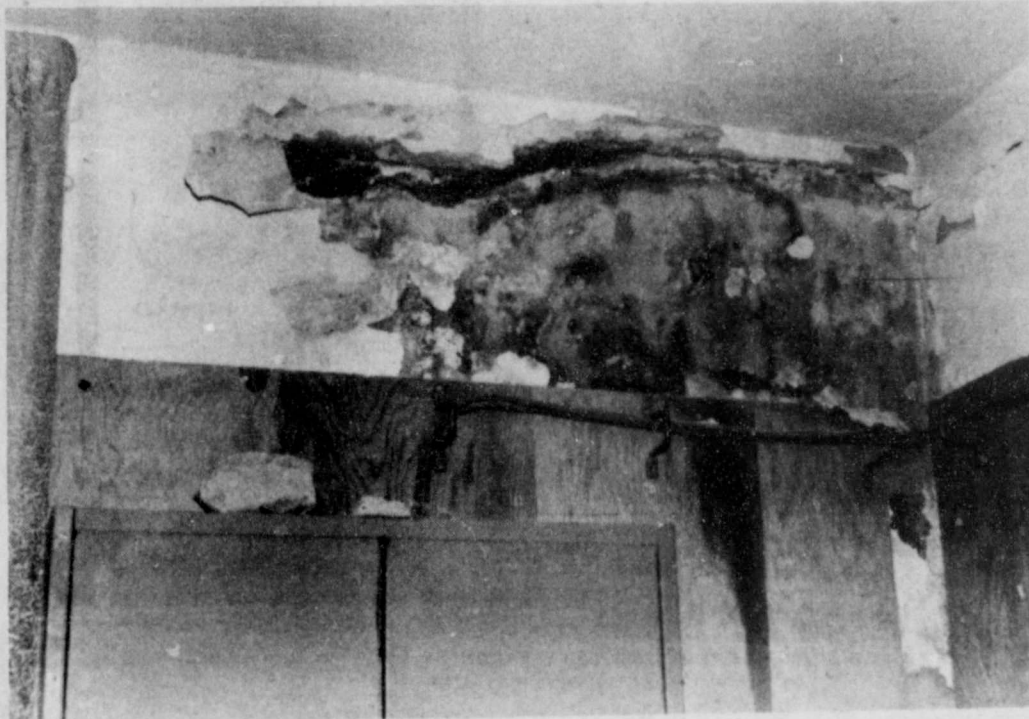

RAIN HAS LOOSENED mortar and plaster above communications control box in n.w. corner of dispatcher's office.

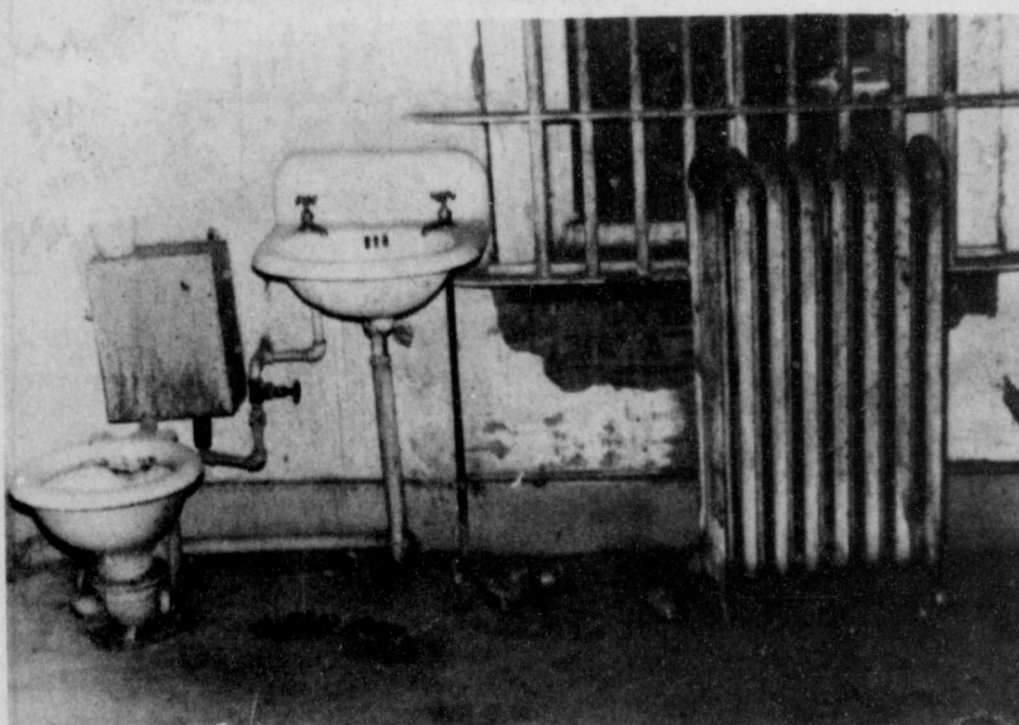

THIRD FLOOR CELL, note where rain has loosened plaster & mortar below window behind non-workable steam heater.

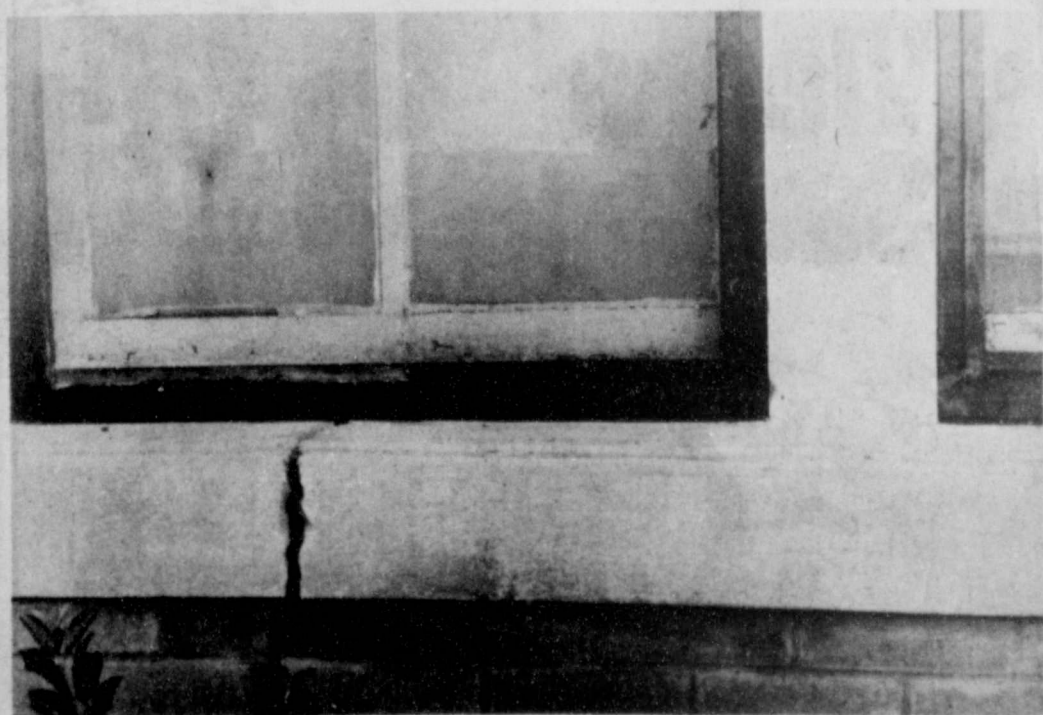

HALF INCH CRACK in cement window sill & wall in n.w. front window to dispatchers office.

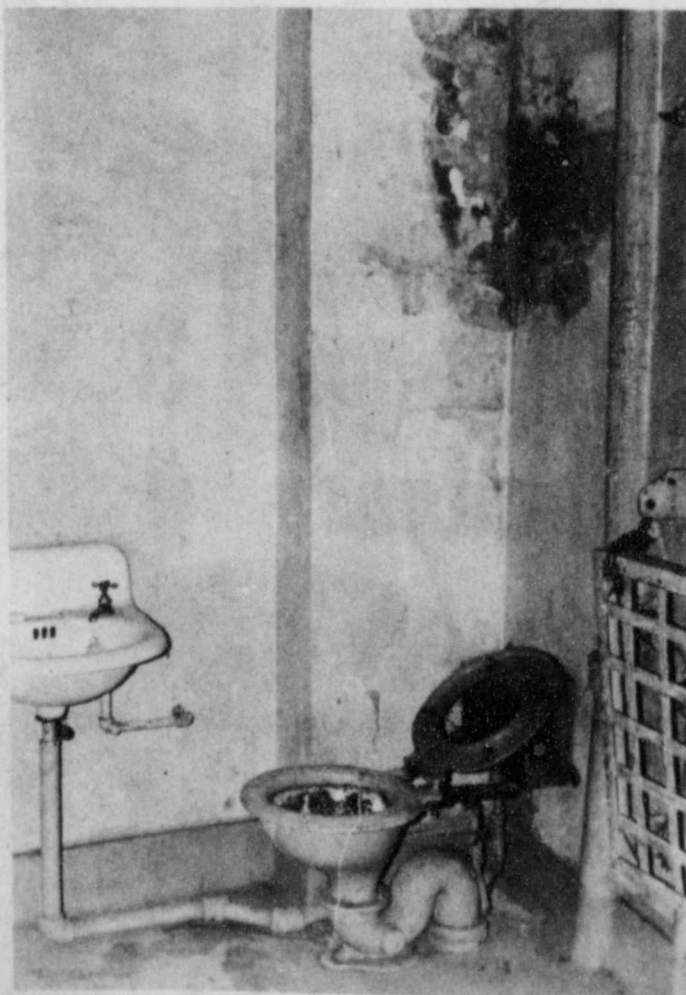

SECOND FLOOR CELL shows more wall deterioration due to moisture.

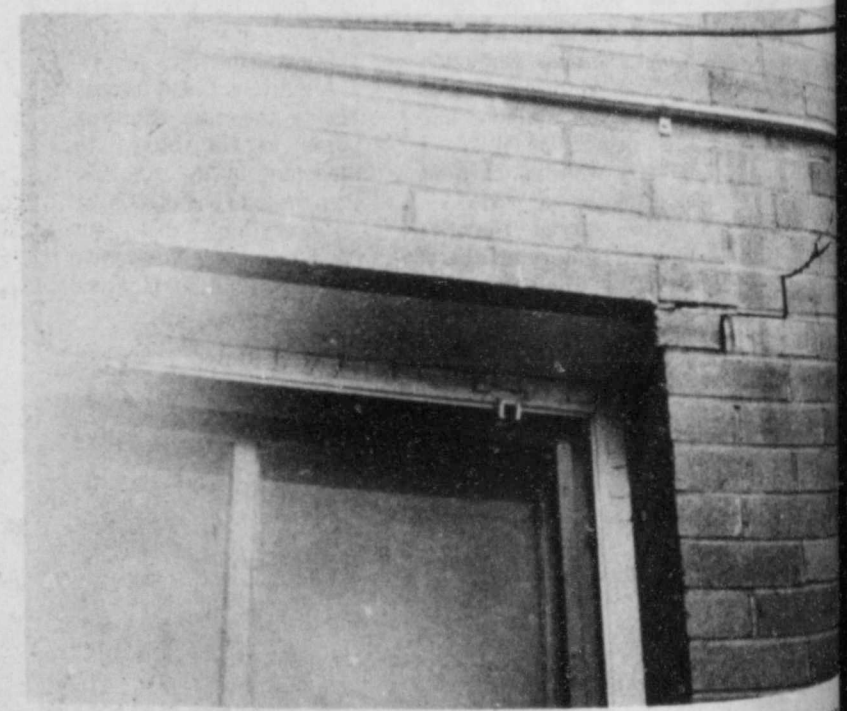

EXCESSIVE CRACKING around windows & various corners of cell block due to rain to be blown in behind plaster & mortar type walls, and deterioration of interior walls.



DEPUTY SHERIFF SHOWS large crack in n.w. corner of jail. Due to foundation settling.

..... How Would You Like To Work Under These Conditions?

LOCKI
Hospit
to June 15
Floydada,
dismissed 6
Leal. Quita
dismissed
Griffith, Locki
dismissed
Griffith, Locki
PADA
FRIDAY, SAT
UNDER 1
Come B
WOOL
Items
★ Cab
★ She
★ Tow
★ Cup
★ Oth
dry l
West Willow
T
new TE
battery 1
seat and
with the at
two people to
new T.
hours (c
drive
all daily
three-v
transpo
are use
herding
253-

Hospital Report

LOCKNEY GENERAL HOSPITAL

June 15
 Floydada, admitted 6-1 dismissed 6-9.
 Burnell O. Shankles, Lockney, admitted 6-2 continues treatment.
 Ruth L. Johnston, Quitaque, admitted 6-5 dismissed 6-14.
 Lillie Mae Luttrell, Floydada, admitted 6-6 continues care.
 Fred Warren, Floydada, admitted 6-7 continues care.
 Elaine Baxter, Floydada, admitted 6-9 baby boy Bryan born 6-9 dismissed 6-11.
 Helen Haley, Plainview, admitted 6-10 baby boy BrodDrick born 6-10 dismissed 6-12.
 Ruby Hartman, Lockney, admitted 6-10 dismissed 6-13.
 Iva Ruth Duncan, Floydada, admitted 6-12 continues care.
 Carmelita Rodriguez, Floydada, admitted 6-12 baby girl Brenda born 6-12 dismissed 6-14.
 Clarence Felton Sr., Lockney, admitted 6-13 continues care.
 Harold Hamm, Lockney, admitted 6-13 continues care.
 Ethelyn McAdams, Lockney, admitted 6-14 continues care.
 Roy Beavers, Quitaque, admitted 6-14 continues care.
 San Juana Estrada, Plainview, admitted 6-14 continues care.
 Virginia Del Toro, Lockney, admitted 6-15 continues care.

WADA DRIVE-IN

FRIDAY, SATURDAY AND SUNDAY

"Oh, God!"
 Is it Funny!
 GEORGE BURNS - JOHN DENVER
 From Warner Bros.

BOX OFFICE OPENS 8:45
 UNDER 12 FREE SHOWTIME 9:15

Come By & See Our WOOD SHOP

Items For Sale

- * Cabinets
- * Shelves
- * Towel Racks
- * Cup Racks
- * Other Items

dry McCormick
 Willow Lockney, Texas

Market Growing For High Strength, Short Staple Cotton

The growing popularity of a new method of spinning cotton in the mills has created a potentially significant market for U.S.-grown cotton that is short in staple length but long on strength, reports John McNutt, Cotton Incorporated vice president for International Marketing.

The system, known as open-end spinning, particularly represents a marketing opportunity for cotton producers in areas such as the Texas High Plains, where shorter-staple cotton is more easily produced than the long staple varieties, says McNutt.

For many years, McNutt points out, American cotton producers have been encouraged to produce cottons for use in ring spinning systems, which demand long

staple fiber to run most efficiently.

While ring spin systems still predominate, a substantial number of mills around the world have been turning to open-end spinning systems to produce yard for such bottom-weight fabrics as denims, ducks, drills and twills.

"With these systems," McNutt explains, "the important thing is not staple length, but fiber strength."

McNutt says the ideal fiber profile for cotton to be used in open-end spinning would include the following properties:

(1) Strength—26.5 grams per tex. (While there is not a good correlation between grams per tex and Pressley, "we would expect cotton registering above 90,000 pounds per square inch

Pressley strength to give a grams per ex of 26.5").

(2) Micronaire—below 3.8 (the cotton should be mature).

(3) Staple length—should be relatively uniform between from one inch to 1-1/32 inches.

McNutt adds one word of caution: "When this cotton is harvested and ginned, it must be kept separate from other cotton varieties."

However, he says, practices followed in some areas of the Cotton Belt have shown that this can be accomplished without great difficulty.

Open-end systems now in use, he adds, represent a market for about 3 million bales of this kind of cotton.

"We're in a position to react to this market opportunity," says the Cotton Incorporated official. "There are several new varieties of high strength, short staple cottons that are adaptable to

the High Plains and other areas of West Texas. Interestingly, these varieties appear likely to produce greater yields than the varieties traditionally planted in these areas."

McNutt says cotton producers interested in taking advantage of this opportunity should contact their local county extension service offices to obtain the results from the various varieties that have been grown.

McNutt directs Cotton Incorporated's efforts to increase export sales of U.S. cotton. He keeps close tabs on the cotton needs of the textile industry in Western Europe and other areas outside this country to help the U.S. cotton industry react to new export opportunities as they arise.

Of the open-end systems now in use, he says, about 45 per cent are in Western Europe, 20 per cent in the United States, another 20 per cent in Japan, "and the balance elsewhere in the Far East."

Many of these mills, says McNutt, are looking for ready, continuing sources of cotton offering in right combination of properties for open-end spinning.

During 1979, he says, "500,000 bales of this type of cotton could be easily and readily sold by American producers." Eventually, he

says, producers should be able to command a small premium for high strength, short staple cotton.

Cotton Incorporated is the fiber company of American cotton producers. Its activities are restricted by law to research and promotion, and its goals are to reduce production costs for growers and increase markets for U.S. cotton.

Shop Floyd County & Save

SOIL CONSERVATION SERVICE WILL MOVE THEIR OFFICE TO 208 SO. WALL ST. TUESDAY JUNE 20 (FORMERLY PEGGY'S BEAUTY SHOP) NEXT DOOR TO TEXAS EMPLOYMENT COMMISSION

OBITUARY

Mrs. Roy McGhee

Services for Dorothy McGhee, 77, of Hereford, were held June 9 in Rose Chapel of Gilliland-Watson Funeral Home with the Rev. George Belford, pastor of First Presbyterian Church in Hereford, officiating. Burial was in Lockney Cemetery under the direction of Gilliland-Watson Funeral Home.

Mrs. McGhee died June 7 in Central Plains Hospital in Plainview after a long illness.

She was an Oklahoma native and married Roy McGhee on Aug. 10, 1942, in Clovis, N.M.

The couple moved to Hereford in 1944 from Lockney. Mrs. McGhee was a homemaker and a member of First Presbyterian Church here.

She is survived by her husband, Roy.

Bonita Mock

Services for Bonita Mock, 59, daughter of Mrs. Eva Newsom of Floydada, were held Thursday in the First Baptist Church in Lubbock. Mrs. Mock, a former Floydada resident, died Tuesday about 12:55 a.m. in a Lubbock Hospital.

Mrs. Mock was a native of Floydada, born July 27, 1918 and made her home here until moving to Lubbock in 1960. She married A.G. Mock January 27, 1940 in Roswell, New Mexico.

Mrs. Katie McGehee

Services for Mrs. Katie McGehee, 102, of Hereford, were at 10 a.m. June 10 in First United Methodist Church in Hereford with the Rev. William McReynolds, pastor, officiating. Burial was in Rest Lawn Memorial Park under the direction of Gilliland-Watson Funeral Home.

Mrs. McGehee died June 7 in Deaf Smith General Hospital after a short illness.

She was born in Limestone County and married William McGehee on May 10, 1896, in Lockney. He preceded her in death in 1963. The couple had moved to Hereford from Lockney in 1935. She was a homemaker and a member of First

United Methodist Church.

Survivors include a son, Wallace L. McGehee of Kansas City; two daughters, Mrs. Ross Stark and Mrs. Russell Hupp, both of Hereford; a brother, Dr. E.O. Nichols of Plainview; four grandsons and six great-grandsons.



COMMUNICATION OPERATOR—Deputy Sheriff ...Louise Newton graduated cum laude from Wayland College last month. Mrs. Newton received her BA degree in law enforcement. (Staff Photo)



TURTLE SOUP ANYONE?.....George Sanchez, Rudy Zapata and Paul De La Rosa hold turtle they caught last week. (Staff Photo)

THE MODERN DAY WORKHORSE...

Commuter 3—Wheeler
 TE—380 or TR—380

Featuring The "New" Chainless Drive Transaxle

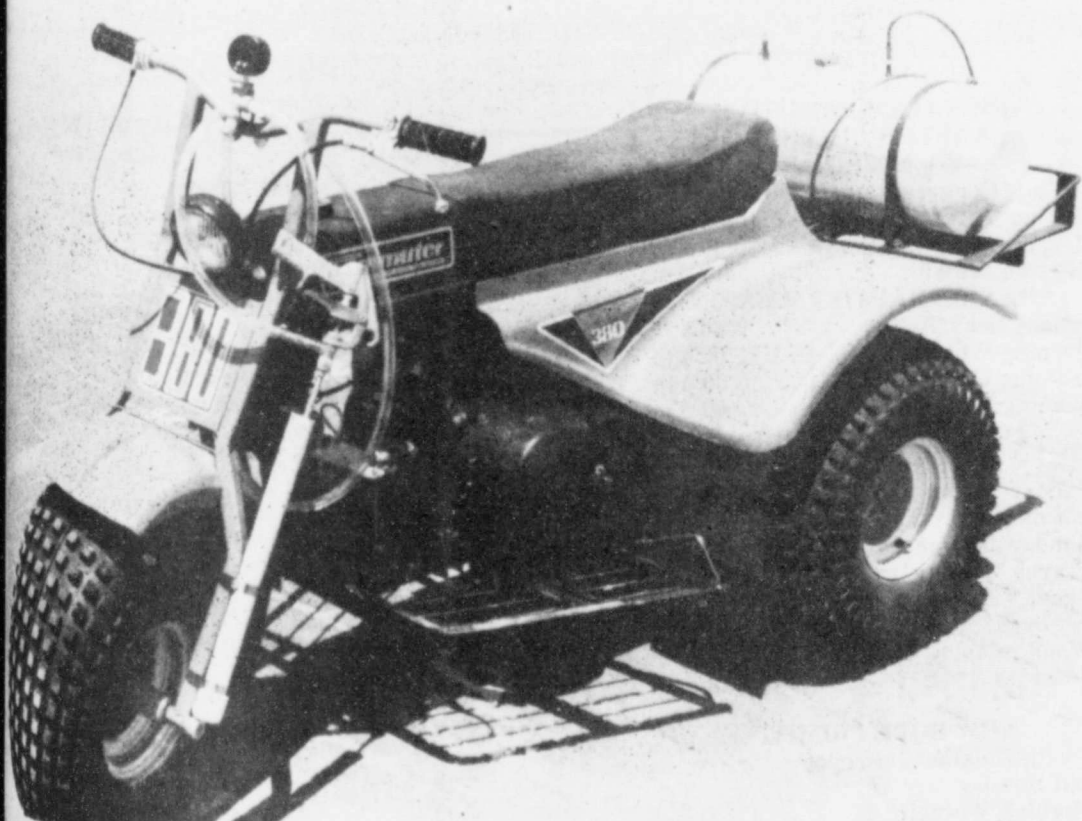

TE-380

The new TE-380 with electric start and battery makes starting easy for all.

Light and dependable transaxle drive, with the automatic torque converter, lets people to ride with ease.

The new T-380 series of bikes are designed to withstand hours of trouble free use.

The chainless drive, which is an enclosed gear reduction case, needs all daily maintenance normally needed with chain drive.

The three-wheel bike is a modern day horse providing transportation for all types of farm and ranch work. They are used for maintaining irrigation systems, mending, herding livestock, hunting and fishing or riding

STANDARD EQUIPMENT

Complete Lighting System
 Transaxle Drive
 Mud Flaps
 Two Passenger Seat
 High Clearance Fork

OPTIONAL EQUIPMENT

Winter Faring
 Windshield
 Front Carrier
 Bar Tires
 Rear Cargo Carrier

ENGINES

TE-380—Kohler 8 HP Electric Start
 TR-380—Kohler 8 HP Recoil Start
 Displacement—245 cc

PERFORMANCE

Maximum Speed—30 mph.
 Load Capacity—400 lbs.
 Climbing Ability—40% grade
 Seat Capacity—2 adults

Ralls Distributing Co.

Bx. 208
 Ralls, Tx.

John McFarland

Plan now to fight summer's heat, says Sue Young, housing and home furnishings specialist with the Texas Agricultural Extension Service, The Texas A&M University System.

Before You Climb On A Tractor...

Plan your total insurance program and arrange for your Crop-Hail insurance. The premium is the same today as the day before harvest.

CROP-HAIL INSURANCE

WELDON KING
 FLOYD PERKINS
 2112-W-5TH
 PLAINVIEW, TEXAS
 806-293-5031

National Farmers Union Insurance Companies

The Profit System



To make the most from your harvest, you need The Chief Grain Drying and Storage System. It's an expandable system that can change as your needs change. One bin or twenty, Chief has the system for you. See your Chief dealer for complete details.

CHIEF SOLD BY:
 WESTERN AG SALES
 FLOYDADA REPRESENTATIVE
 BILL PIGG 983-5231 OFFICE
 983-5367 HOME



While gas and oil represent only 6% of our nation's fossil fuel reserves, they are called upon for 75% of our energy requirements.

Competition for this diminishing supply has driven prices higher. Alternate generating fuels can help solve this problem. Your member-owned electric cooperative is cooperating with industry and government leaders to hasten that solution. Meanwhile, the cooperative is exerting its best efforts to insure a dependable supply of power at a value price. It's a 40-year tradition.

Lighthouse Electric Cooperative

The Floyd Philosopher

Claims What's Coming Out Of California May Be Worse Than An Earthquake



Editor's note: The Floyd Philosopher on his Johnston grass farm takes a look at the California tax revolt his week.

Dear editor:

When I first heard of California's Proposition 13 to set a limit on property taxes I thought so what, people don't outsmart politicians, politicians outsmart people and they'll figure out a way to keep those tax dollars rolling in.

But then I learned that under the proposition the market value can't be raised more than two percent a year, and furthermore the present value is rolled back to 1975 levels.

Looks like there's absolutely no way for the politicians to get around that, they're locked in tight, but you've got to remember that there's no such thing as an escape-proof jail if the inmates are smart enough, so let's wait and see.

Meanwhile, I understood shock waves from the California vote are rolling across the land

and politicians are scrambling to get on the tax-reduction band wagon. Not just a seat anywhere on the wagon but up front in the driver's seat where they can get hold of the reins and try to head off a runaway.

Do you suppose the voters are going to act toward government like fed-up parents with an improvident son? After paying his bills time after time and warning him to hold himself in check, with no results, they finally cut his allowance in half and tell him to sink or swim.

I read just the other day that counting a Congressman's salary, his staff's salaries, his phone bill, his postage bill, his utilities, his elaborate high-ceilinged offices, his parking garage, etc., it now costs tax payers a million dollars a year to keep him in office.

That shock wave you feel isn't a California earthquake, it's the shuddering of office holders in high places.

Your faithfully, J.A.

4-HER ENTERS POLITICS - Sherri Ellis, 18, was recently elected to the McClendon-Chisholm Community City Council.

won over three opponents and is the youngest member ever elected to the council. The 4-H member has been actively involved in community affairs; in fact, she

helped organize a new 4-H club "to give youngsters something to do." Her political philosophy is to "be responsive to the desires of the people."

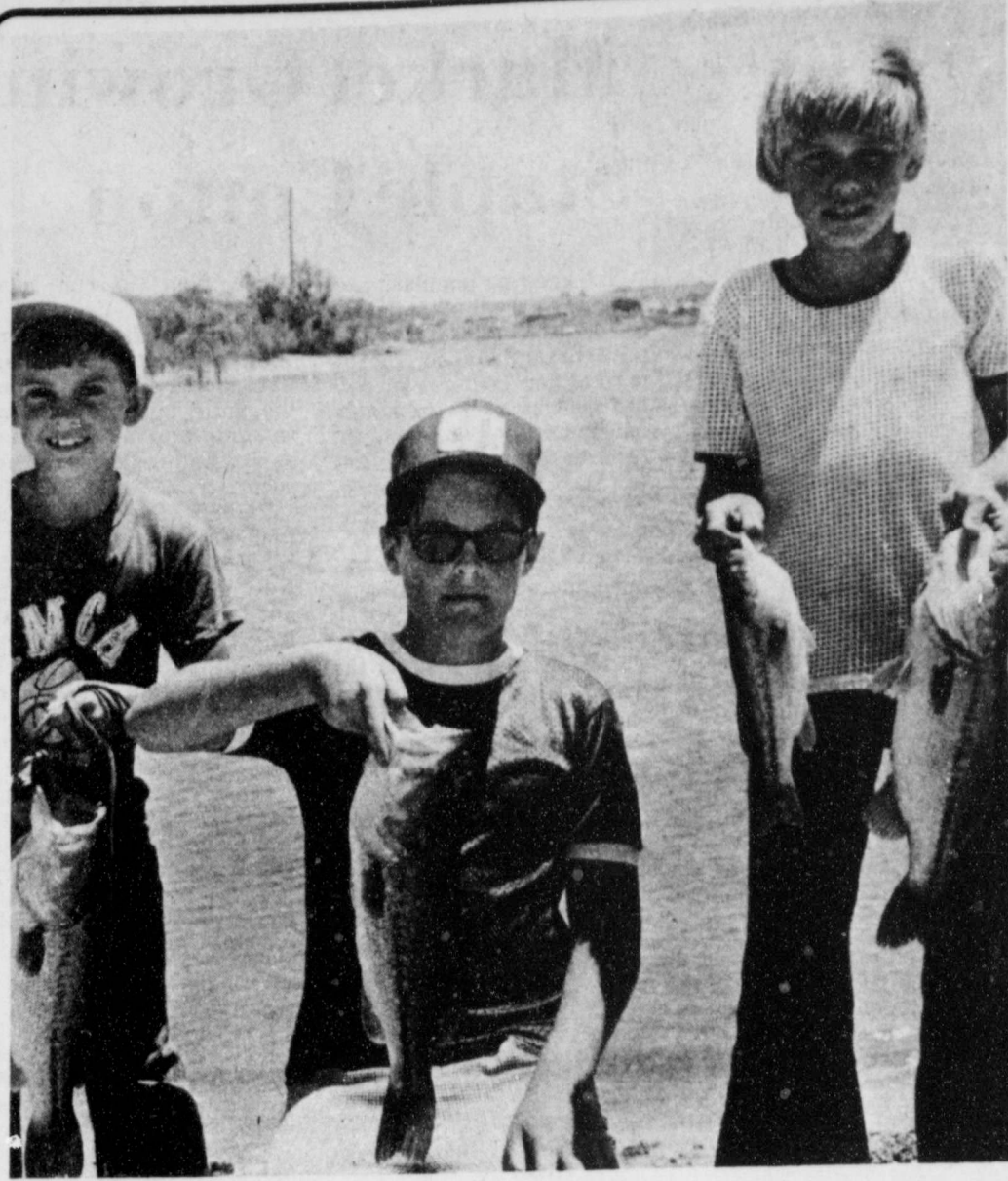

KIDS TOURNEY - The 2nd Annual Plainview Bass Club sponsored Kids Tournament is another winner. Robert Hardy, left won the big bass award.

Lockney you wins bass me

By KENNY REDIN Herald Outdoor Editor

Young Brent Hallmark, 11-year-old son of W.H. (Dub) Hallmark of Lockney who has been fishing with a younger brother in the Annual Kids Bass Tournament sponsored by the Lockney and Bass Club.

Weather conditions couldn't have been much better for the young, but enthusiastic anglers and friends. Windy conditions prevailed, making it tough for the young, but enthusiastic anglers.

Robert Hardy, 10-year-old grandson of John Adams finished second in the tournament with the tourney's largest bass, a hefty two-pound specimen.

The only other youngster to catch a bass was Morren of Floydada. He finished third in the tournament fishing with his brother, guided by A.O. (Gill) Gilchrist.

Although the fishing and weather wasn't up to a hot dog cookout highlighted the windy day. There were twice as many hotdogs consumed as there were fish. But it was a great day for the youngsters. Father learned quite a lot from this younger generation last Saturday at White River.

And without the help of Mrs. Andy (Pat) Threlkeld lending her hand on the cookout, those old timers still be at White River trying to fix dinner. Thanks

RELIGIOUS SERVICE OF YOUR CHOICE

Buying A Home

BUYING A HOME

"For he looked for a city which hath foundations, whose builder and maker is God." Hebrews 11:10.

Religion has been commonly accepted by people of higher intellect as being an emotional or sentimentality part of the life of the ignorant classes. Our purpose is to consider the subject from a business standpoint to prove that it is worthy of the consideration of the brain of the highest degree of intelligence.

I. THE VALIDITY OF THE TITLE.

In buying a home the first thing to consider is the validity of the title of the property to be bought. In this deal which we purpose to mention, the first signature to this title is Christ's own hand. "I go to prepare a place for you". John 14:2. The second is God's own words, "Hear ye Him". Matt. 17:5. The third is the Holy Spirit. "The Spirit itself beareth witness with our spirit, that we are children of God". Romans 8:16.

II. OUR NEIGHBORS.

The next consideration would be our neighbors. In selecting a home here on earth we are always anxious to secure its location among the very best people, morally, intellectually, and spiritually. To find out what kind of neighbors we are to have, we must first determine who will not be there.

In our heavenly home there will be no liars, thieves, nor murderers, nor any mischief-makers of any kind. But who

shall be there? In Isaiah 35:9, we find that none but the redeemed shall walk there. So we are sure of good neighbors.

III. THE HEALTH PROBLEM.

Then we have to consider the health problem. We would never invest in a home in an unhealthy locality, no matter what other conveniences we might have.

So we are persuaded to believe that our heavenly home is a place of perfect health from the fact that we find the Bible filled with references of eternal life. This also brings to our minds that there are no cemeteries. If we knew of a city in our land with no cemeteries, oh, what a rush there would be to make our homes in that place.

Not only is it described as a beautiful home, but as a mansion as well. The great beauty of this mansion is that it is our own. Fifty per cent of our people have never owned a home and ninety five per cent of our people have never owned a home and ninety five per cent have never lived in a mansion. Probably a great majority of those who live in mansions do not own them, but we are told and know that the heavenly mansion is ours.

V. A PLACE OF REST.

Finally, we know our heavenly home is to be a place of rest. Matthew tells us in quoting Christ's own words, that heaven is a place of rest. Matthew 1:2829. Come unto me, all ye that labor and are heavy laden, and I will give you rest. Take my yoke upon you, and learn of me; for I am meek and lowly in heart; and ye shall find rest unto your souls. How sweet rest will be after a life of toil! It will be perfect, eternal, heavenly rest. God and humanity hold a man

responsible for his time while here on earth, but across the great Divide there will be eternal rest.

We are familiar with the story of Ponce de Leon who, after winning a fortune, was willing to give it all for youth and health again, lost his life in search for the same. Besides perfect health there will be no sorrow, there. Revelation 21:4 and God shall wipe away all tears from their eyes; and there shall be no more death, neither sorrow, nor crying, neither shall there be any more pain; for the former things are passed away.

IV. THE BEAUTY OF OUR HOMES.

Our next thought would be the beauty of our homes. Here on earth we strive to locate our homes in the most beautiful place we can find.

So let us examine the beauties of our eternal home. We have in Revelation a minute description of the beauties of heaven as a home. We are told of its golden streets, its gates of pearl and its walls of jasper.

The preacher will rest, for his mansion will be filled; the doctor can rest; for there will be no sickness; the lawyer can rest, for the docket will be forever clear; the tailor can rest, for we shall wear robes of righteousness; the teacher can rest, as the problems will be solved and we shall speak in one language, that will be God's language which all the people can understand; and finally, we shall all be fed the bread of eternal life.

Emmitt Clampitt Pastor Victory Baptist Church 607 W. Lee Floydada, Texas

CALVARY BAPTIST Rev. Hollis Payne Sunday School 9:45 a.m. Morning Worship 11:00 a.m. Bible Study 5:15 p.m. Evening Worship 6:15 p.m. Wednesday Evening 7:00 p.m.

ST. MARY MAGDALEN CATHOLIC CHURCH Richard Casey, Priest SUNDAY Mass 11:15 a.m. MONDAY Religion Classes Grades 1-6 4:00 p.m. Mass and Prayer Service 8:30 p.m.

FIRST CHRISTIAN CHURCH Ron Pingelton, Pastor Sunday School 10:00 a.m. Morning Worship 11:00 a.m.

WEST SIDE CHURCH OF CHRIST Sunday Morning Worship 10:30 a.m. Sunday Evening 5:00 p.m. Wednesday Evening 7:00 p.m.

FIRST UNITED METHODIST CHURCH Jim Smith, Pastor Sunday School 9:45 a.m. Morning Worship 11:00 a.m. Youth Fellowship 5:00 p.m. Sunday Evening Worship 6:00 p.m.

FIRST ASSEMBLY OF GOD CHURCH G. A. Van Hoose Sunday Morning 9:45 a.m. Sunday Youth Service 5:00 p.m. Sunday Evening Evangelistic 6:00 p.m. Wednesday Night Service 7:00 p.m. Thursday Womens Missionary 9:00 a.m.

SOUTH PLAINS BAPTIST CHURCH Rev. Fred Blake Sunday School 10:00 a.m. Morning Worship 11:00 a.m. Training Union 6:00 p.m. Evening Worship 7:00 p.m.

CARR'S CHAPEL Rev. Lee Crouch Petersburg, Pastor Services Every Sunday Morning Worship 9:30 a.m. Sunday School 10:30 a.m. No Evening Services

VICTORY BAPTIST CHURCH Emmett Clampitt, Pastor Sunday School 10:00 a.m. Morning Worship 11:00 a.m. Evening Worship 7:00 p.m. Wednesday Services 7:30 p.m.

CEDAR HILL ASSEMBLY OF GOD CHURCH Rev. Jackie Thompson Sunday School 10:00 a.m. Morning Worship 11:00 a.m. Evangelistic Service 6:30 p.m.

NEW SALEM PRIMITIVE BAPTIST CHURCH Joe M. Jackson Sunday Congregational Singing 10:00 a.m. Morning Worship 10:30 a.m. Evening Worship 6:30 p.m. SPANISH BAPTIST MISSION Sunday School 9:45 a.m. Morning Worship 11:00 a.m. Training Union 6:00 p.m. Evening Worship 7:00 p.m.

BIBLE BAPTIST CHURCH Brother Dale Keener Sunday School 10:00 a.m. Morning Worship 10:45 a.m. Sunday Evening Prayer Meeting 6:00 p.m. Sunday Evening Services 6:30 p.m. Wednesday Evening Services 7:30 p.m.

NEW HOPE PRIMITIVE Beathel Jeffrey, Pastor 2nd Sunday Morning Worship 11:00 a.m.

CITY PARK CHURCH OF CHRIST Thomas Pauley, Minister Sunday Bible Study 9:30 a.m. Morning Worship 10:30 a.m. Evening Worship 6:00 p.m. Wednesday Bible Study 7:30 p.m. Wednesday Ladies Bible Study 9:30 a.m.

FIRST BAPTIST CHURCH F. C. Bradley, Pastor Sunday School 9:45 a.m. Morning Worship 11:00 a.m. Church Training 6:00 p.m. Evening Worship 7:00 p.m. CEDAR HILL BAPTIST CHURCH Sunday School 10:00 a.m. Morning Worship 11:00 a.m. Evening Worship 7:00 p.m.

THE CHURCH OF THE NAZARENE William E. Clark, Pastor Sunday School 9:45 a.m. Morning Worship 10:30 a.m. Evening Worship 6:00 p.m. Sunday Night Youth Wednesday Bible Study 7:00 p.m.

CUMBERLAND PRESBYTERIAN CHURCH Sunday School 9:45 a.m. Bible Study 10:00 a.m. DOUGHERTY BAPTIST CHURCH Jim DeWese, Pastor Sunday Services 10:00 a.m. Morning Worship 11:00 a.m. Evening Worship 7:00 p.m.

Adams Well Service

Consumers Fuel Assoc.

Babe's Service Center

Thompson Pharmacy

Solomon Jewelry

Floydada Nursing Home

Sponsored By The Following Firms.....

City Auto Inc.

Parker Furniture

Hale Insurance

Floydada Co-Op Gins

Hesperian Office

Collins Implement Co.

Ponderosa Meat Co.

Milton Flying Service

Norrell Tractor Parts Co.

Bishop-Ramsey Pharmacy

Reed Ford Sales

Martin & Company

Nichols Oil Co.

Russell's Equipment & Supply

Floydada Real Estate & Insurance

McDonald Implements

Gilbreath Exxon

Production Credit Assoc.

Edmiston Plumbing



Vertical text on the right edge of the page, including real estate and business advertisements.

It's Results You Want-It's CLASSIFIED ADS You Need

FARM MACHINERY

FOR SALE: 10 used side roll sprinklers 4 & 5' pipe 60 & 76 inch wheels all are I.R. C.O. sprinklers. Call 983-5231 daytime. 983-5367 night time. tfr

NORRELL TRACTOR PARTS for tractor and irrigation supplies and accessories. tfr

WANTED

CARPENTER WORK WANTED: During the summer. Cabinets and additions. Britt Gregory 983-2636. tfr

WANTED: Distributor for well-established paper route. 983-5122. 6-18p

TEENAGER WANTS: Mowing or yard job. 652-2739. L 6-22p

HELP WANTED

WANTED: Baby Sitter. Very responsible adult person to keep two children in my home, 2 nights a week. Call 983-2550. tfr

WANTED: Electric Power Plant Operator. Will train. Go by Floydada City Hall or call 983-2343 after 5 p.m. tfr

APPLICATIONS are now being accepted for clerks at Allsup's Convenience Store in Lockney. Excellent wages and top benefits. Apply in person at our store in Lockney. 6-18c

DAN'S AUTO SERVICE

DAN TEUTON, Owner
Specializing in Automatic Transmission, Motor Tune-Ups, Auto Air Conditioning.

General Repair
We Have A BRAKE LATHE to handle all passenger car brake drums. See us for complete brake service.

Phone 652-2462

Bear Wheel Alignment, tuneups Muffler, tailpipe and brake work.

MELVIN COOPER COOPER CONOCO
Free check on wheel alignment. Ltfc
Lockney, Texas

BUY 1 DOZEN DOUGHNUTS GET HALF DOZEN HOLES FREE
GET ALL YOUR PASTRIES, CAKES, PIES, BIRTHDAY CAKES, TOO BAKED FRESH DAILY AT ROGERS' PASTRY 652-2715 LOCKNEY LTFc

Wanted MECHANIC TRAINEE & PARTS TRAINEE
APPLY IN PERSON AT PERRY IMPLEMENT 120 N. MAIN, LOCKNEY L-TFC

WE WANT YOU TO KNOW We sell all kinds of Goodyear tires - tractor, auto, truck, a good tire, good service. Best deals in West Texas. Truck winch and hauling service. BARE'S SERVICE CENTER FLOYDADA. tfr



WE WANT YOU TO KNOW We sell all kinds of Goodyear tires - tractor, auto, truck, a good tire, good service. Best deals in West Texas. Truck winch and hauling service. BARE'S SERVICE CENTER FLOYDADA. tfr

MOBILE HOMES

FOR RENT: 2 bedroom mobile home, clean. Rent reasonable. West Side Trailer Park. tfr

FOR RENT

FOR RENT: in Lockney one- and two-bedroom apartments. Come by 108 N. Main or call 652-3813. Ltfc

AUTOMOTIVE

FOR SALE: 1970 Jeep Commando. Four wheel drive. 983-3273. tfr

FOR SALE: 1977 Pontiac Grand Prix, low mileage, cream puff, sharp, perfect condition. Call for an appointment, 983-5168, Floydada. tfr

1977 Cougar XR7, 2 door, vinyl top, loaded, Deluxe sound pkg. Sport wheels, tremendous condition. \$6,750.00. 983-3366 or 983-3676 nights. tfr

1976 BUICK Electra Limited 24,000 miles, loaded. Some hail damage, \$4,500, 652-2435. L-tfc

GARAGE

GARAGE SALE 120 N.W. 5th, LOCKNEY FRI-SAT -- 2 JUNE 16-17 STEREOS • COUCH • GUITAR CORNET • TABLE • CHAIRS CLOTHES • REFRIGERATOR VACUUM CLEANER • SHOES CORSA DRUM • RADIOS KNICK-KNACKS ODDS AND ENDS BRIC-A-BRACK LOTS OF GOOD TUNIQUE ETC., ETC., ETC. 110 N.W. 5th, LOCKNEY FRIDAY AND SATURDAY

ANTIQUES FOR SALE: Library table, American oak desk, shiftrobe, dining room suite (with six chairs, buffet) two trunks (one red, one blue), mirror, butter molds, assorted antique dishes. Also several items of non-antique furniture: two box springs, occasional chairs, dinette set with four chairs. Evelyn Merrell, 420 South Main, Lockney, 652-3687. L6-18c

FURNITURE SALE: Piano, upright frostless deep freezer, five piece poster bedroom suite, holly wood bed, a coffee table, shown by appointment only. Call 983-3997. 6-18c

GARAGE SALE: 1 mile W. of City, furniture, baby clothes, misc. 983-3828. 6-18c

ODOM+SON STEEL BUILDERS CARPORTS FLOYDADA 983-2276 7-30P

COOPER CONOCO ANNOUNCES HE NOW CAN CUSTOM BEND AUTO. TAILPIPER TO FIT YOUR VEHICLE 652-3633



Vacuum cleaners, new and rebuilt, 1 yr. guarantee. Parts sales and service. Prices begin at \$124.50. Parker Home Furnishings in Lockney. 652-3315 Ltfc

Can You Use Some Extra Money? Let Us Help!!! WE BUY SCRAP IRON, OLD JUNKERS, AND FREE PICKUP Call 983-5277

SEWING MACHINE SERVICE CENTER New and Used Sewing Machines Sales & Service 111 S. Main Lockney 652-2721

COW POKES



"Here we are gittin' a heat stroke puttin' up hay so we can git pneumonia puttin' it out this winter!"

THIS FEATURE SPONSORED BY Floydada Real Estate & Insurance Agency AUTO, FIRE & FARM INSURANCE Jim Word --- Phone 983-2360

TURNER REAL ESTATE 983-2635 Farms Ranches Floydada, Texas

CUSTOM SPRAYING
HERBICIDES
INSECTICIDES
AIRPLANE AND GROUND RIGS AVAILABLE
★ LONE STAR CHEMICAL INC. ★
RICK KELLISON 652-3504
JIM MARTIN 652-3594
DEANIE HENDERSON 652-3434
EVANS GIN 652-3765 L-TFC

CUSTOM SPRAYING FOR THIRP Billy Wisdom 652-3541 John Wisdom 652-3439 Mac Howard 652-3439 LTFc

FARMS-RANCHES-CITY PROPERTIES-BUSINESS LEASES-LOANS B. B. WILKES BROKER REAL ESTATE 100 S. Main, Lockney Barry Barker, Solicitor Barker Insurance Agency-652-2642 IF IT IS INSURANCE -SEE- BARKER INSURANCE AGENCY LIFE-FIRE-CASUALTY-HOSPITAL

FARM PRICES ARE CHEAP! ...Inflation Is Running Wild. But We Intend To Do Something About It!!! We Will Slaughter & Process Your Beef: KILL CHARGE \$5.00 EACH PROCESSING CHARGE 12¢ LB WE FEATURE LOCAL PEN FED BEEF 1/2 Beef CUT, DOUBLE WRAPPED, QUICK FROZEN \$1.09 1/4 Hindquarter CUT, DOUBLE WRAPPED, QUICK FROZEN \$1.19 1/4 Front Quarter CUT, DOUBLE WRAPPED, QUICK FROZEN 99¢ WE ALSO HAVE 30 Lb. Beef Paks CONSISTS OF STEAKS, ROASTS AND FRESH GROUND BEEF \$39.95 Thomason Meat Co. FORMERLY LOCKNEY MEAT CO. 114 N.E. 8TH LOCKNEY, TEXAS 806-652-3346

For Sale

FEET TIRED? Try Mason Shoes with "Velvet-eez" air, cushioned innersoles. Keith Emert, 652-3116 LStfc

FOR SALE: New under-wood portable typewriter \$59.95, demonstrator Unitrex electronic calculator \$59.95 and good used 99 Remington calculator \$29.95. Beacon office, 652-3318. tfr

USED FURNITURE AND APPLIANCES for sale. Service man on duty 24 hours. Caprock Appliance Center, 115 North Main, Lockney, 652-3721. Ltfc

FOR SALE: Fantastic Savings! The Salem 25" Console TV with Sensor Touch. Was \$679.95 now \$499.95. Sears, Floydada. tfr

FOR SALE: 1 1/2 cubic ft. refrigerator with ice maker, white \$475. Used white refrigerator \$60. 983-5117. Chris Rink. tfr

FOR SALE: Rabbits. 983-5165 before 5 p.m. 983-3396 after 5 p.m. tfr

FOR SALE: Two 10-speed bicycles, 983-5052. 6-22c

USED refrigerator, 652-3584 after 6, and week ends. L6-18c

FOR SALE: Monte Carlo 1975, Landau, fully loaded with set of keystones. A.M. - F.M. quadraphonic stereo tape player. Call 8 to 5, 983-2361, or after 5, 983-3467 6-18c

FOR SALE: Cab-over slide-in camper, refrigerator, stove, sleeps 4, bathroom, modern facilities available. 983-3836. tfr

FOR SALE: Paymaster check writer. Good condition Call 983-3462. 6-18c

FOR SALE: 1971 Honda 175 CB Edition, Red & White, Great condition, call 983-2826. 6-25c

FOR SALE: Washer and dryer. 652-2201. 618 So. Main, Lockney. Ltfc

FOR SALE: Bedroom suite - chest, dresser with mirror and seat, bed with mattress and box springs. Call Terry 983-2294. tfr

LOOKING FOR water skis like new ones, but at a good price? \$90.00. Art Barker, 652-2642. L 6-28c

RHOMAN The Year-Round Trailer A-1 Equipment 1404 N. Date Plainview L7-13p



SAM A. SPENCE 112 W. MISSOURI PHONE 983-2881



Auto Accidents DO Happen... If one happens to you, be protected. Our car insurance offers coverage to meet your special needs - repairs to personal liability.

BAKER Insurance Agency 127 W. Calif. Ph. 983-3270

FARMS AND ACREAGE

WANTED TO BUY irrigated or dryland farm in Floyd or surrounding area. Write Box XRO, c/o Hesperian, Box 700, Floydada. tfr

TO GIVE AWAY:

TO GIVE AWAY: 1 year old male dog. 983-3469. 6-29c

BUSINESS SERVICES

C-D-J INSULATION can help save your dollars. For information call 983-2601:

SHARPENING SERVICE. Saws, saw blades, lawn mowers, we sharpen everything. All work guaranteed. 407 W. Bryant St. Lockney. O.C. Allison, 652-2134. Ltfc

PERSONALS

CONTROL HUNGER and lose weight with New Shape Diet Plan and Hydrex Water Pills. At Byrd Drug. L7-13p

STORAGE SPACE BOATS, FURNITURE ANYTHING, ETC. BY THE MONTH OR SIX MONTH 10% DISCOUNT WEST TEXAS MINI STORAGE 983-3573 OR 983-2151

Take Your Camera On A Family Outing



An amusement park is a wonderful combination of color and excitement and fun, all of which add up to great picture opportunities. Not only are there all sorts of magical sights to picture, but there are also all sorts of chances to catch your children in happy action on the various rides. An ideal camera for such an outing is a Kodak Tele-Ektra camera. With its choice of normal and telephoto lens at the flick of a switch, it is possible for you to bridge the distance between camera and subject when you can't move closer yourself. When you want a shot of the slightly scared, expectant faces of the kids waiting for the little car they are sitting in to whisk them off on a ride, the advantage of this is apparent. You are stuck on the ground, probably outside a fence. By using the telephoto lens, you can double the size of the faces in the finished picture. The background of such a shot would probably be the sky which is excellent. Be sure to keep a wary eye on the background in your other shots as well to avoid distracting clutter. With all of the interesting buildings, rides, greenery and possibly even boats available, it would be a pity to settle for lesser surroundings. Foreground framing is another good device to vary your pictures. By aiming through a booth, a flowering branch, or even a group of people, you can focus attention on your main subject. The frame can be in or out of focus, as you wish, depending on how close you are to it. Just be sure your main subject is at the correct distance to be in sharp focus. Most important of all, have your perceptive eye polished up and ready to see the picture possibilities as they occur. And have fun.

LEGAL NOTICE

NOTICE TO BIDDERS The City Council of the City of Lockney, Texas will receive bids at 9:00 a.m. June 27 at the City Secretary's office at city hall for the following:
One 1977 Ford F100 6 cylinder Custom Pickup Standard Transmission Radio Tool Box Trailer Hitch Mud Grip tires Low Mileage
The Council reserves the right to reject any or all bids and to negotiate with the bidder of their choice.

City of Lockney Claude Brown, Mayor L6-11, 6-18C

Diamond Industrial Supply Co., Inc. Phone Days 296-7418 Nights 296-1200 or 296-7828 1014 Broadway Plainview, Texas Chain Sprockets U-joints V-belts Oil Seals Sheaves O-rings Wisconsin SKF BCA Timken Bower Cotton Striper Brushes & Bats "We Appreciate Your Business More" L-tfc

NEW SUMMER STORE HOURS
WEEK DAYS 7 A.M. to 9 P.M.
SUNDAYS 8 A.M. to 8 P.M.

TOP QUALITY & PEN FED MEATS AT BUDGET SAVING PRICES!

W THOMASON
 114 NORTH EAST 8TH
 PHONE 652-3346 LOCKNEY, TEXAS
 WE RESERVE THE RIGHT TO LIMIT PRICES EFFECTIVE JUNE 19-24 1978



DOUBLE CIRCLE W Stamp Wednesday

LEAN FRESH
Ground Beef
\$1.09 LB

Round Steak	\$1.89
ALWAYS TENDER Cube Steak	\$1.98
LOIN Tip Steak	\$1.98
BLADE CUT Chuck Steak	\$1.09

PRODUCE SPECIALS
 ARIZONA VINE RIPENED

Cantaloupe
19 LB.

CALIFORNIA SUNKIST Oranges	3 LBS.	\$1
FLORIDA FULL EAR Corn	2 FOR	25¢
CALIFORNIA LARGE SIZE Avocados	3 FOR	\$1

SEVEN BONE Chuck Roast	\$1.09
Arm Roast	\$1.19
BONELESS Brisket Rump or Pikes Peak Roast	\$1.49
EXTRA LEAN BONELESS Stewing Beef	\$1.19

BROIL OR BAR-B-QUE
Rib or Sirloin Steak
\$1.69 LB

GREAT ANYTIME BROILED-BAR-B-QUE
T-Bone Steak
\$2.19 LB

All Of Our Meats Are Guaranteed. Ask Our Butcher For Special Cuts Anytime

PICNIC TIME SPECIALS

32 OZ. 6 PACK Coca Cola Dr. Pepper or 7-Up	\$1.39	PLUS DEPOSIT
CLOVERLAKE Sour Cream or Dips	2/83¢	8 OZ.
FRITO LAYS RUFFEL Potato Chips	59¢	REG. 83¢ PKG.
CLOVERLAKE Fruit Drink	79¢	1 GAL. SIZE EACH



Grocery Specials

HUNT'S Tomato Sauce	5 8 OZ CANS	\$1
COLD POWER	40% OFF LABEL KING SIZE BOX	\$1.89
ALL PURPOSE Gold Medal Flour	5 LB. BAG	79¢
20% OFF LABEL Palmolive Liquid	32 OZ. BTL.	99¢
COLORTEX Bathroom Tissue	4 ROLL PKG.	69¢
WHOLE PEELED Shurfine Tomatoes	16 OZ. CANS	3 \$1

21 Oz. Liquid Comet
 6' Off Label Irish Springs
 4 Bath Bars
 Baggies
 Mexican Food
 Pork & Beans
 Corn Tortilla

ARMOUR'S
Treet
99¢
 12 OZ. CAN

Shelf Specials

SHURFINE Crushed/Slices Pineapple	3 FLAT CANS	\$1
FRANCO-AMERICAN MEAT BALLS & Spaghetti	15 OZ. CAN	49¢
MARTHA-WHITE Cornbread Mix	7 1/2 OZ.	3 49¢
LIPTON ONION Soup Mix	2 PAK PKG.	59¢
REFRESHING Kool-Aid	10 1 QT. PKGS.	\$1
BETTY CROCKER HAMBURGER Helpers	ASSTD. BOX	59¢
ALAMO CANNED BEEF BY PRODUCTS Dog Food	2 1 1/4 OZ. CANS	49¢

Dairy And Frozen Foods

ORE IDA Crispers	20 OZ. BAG	59¢
MORTON REG. Beef/Fr Chick/Sals Strk/Meat Loaf	11 OZ. PKG	59¢
PET RITZ DEEP DISH Pie Shells	2 CT. PKG.	69¢
CLOVERLAKE Cottage Cheese	24 OZ.	99¢
CLOVERLAKE Buttermilk	1/2 GAL. CTN.	79¢

15¢ Per Copy
 Volume 8
 Floyd
 com
 State C...
 Thursday...
 a health...
 announced...
 totaling \$60...
 as their J...
 one perce...
 checks r...
 date this...
 compared...
 first half...
 percent in...
 the state's...
 largest u...
 to chalk u...
 increase...
 city received...
 \$40.8 million.

 Caproo

 BARROW, sev...
 and Mrs. Frank...
 his leg, but spr...
 mother found...
 Courthouse libr...
 I would se...
 his mother...
 from the top...
 to describe h...
 a class of f...
 fully: "It wa...
 starts under w...
 most thing ab...
 you have to drink...

 TURDAY NIGH...
 and Kristie n...
 father of the...
 needed the wedd...
 thinking it's tl...
 who have to su...
 money for a...
 ever, as the date...
 of the groom is...
 mother and fath...
 setting the rebe...
 Friday nigh...
 thing spark...
 painting...
 thought I wou...
 I like it. Now...
 the painting jo...
 and one thing...
 and landscaping...
 the father of th...
 house painting...
 wedding...
 to the depressio...
 when kinfolk...
 got so big...
 insisted that I...
 the windows etc...
 much of a lawn...
so it w...
 Health And Beauty
 wondered...
 as much work...
 we visited them...
 was a big trip...
 near Vernon (T...
 Aunt Kate in...
 to a trip in th...
 to Plainview...
 pretty good...
 for Brad...
 the first Floyd...
 Kristie wa...
true to ti...
 colors...
 they can get...
 game for th...
 ship, they sh...

 COURSE IT'S OK...
 football games...
 good healthy m...
 one disagree...

 KNOW ab...
 out in th...
 mosquitoes th...
 could hardly w...
 morning...
 really swarmed...
 get a bottle of...
 spraying...

 PERSONNEL n...
 references...
 man's former...
 worker...
 came the n...
 radially motio...

 A HABIT...
 called a ho...