



# The Floyd County Hesperian

FLOYDADA, FLOYD COUNTY, TEXAS 79235

Thursday, June 8, 1978

12 Pages In One Section

Number 46

15c Per Copy

Volume 82

## Cotton Farmers Indicate 205,000 Acres

By Wendell Tooley  
According to a report from the county ASCS office, Floyd County cotton farmers indicated they had... or would plant 205,000 acres of cotton this year.

acres of cotton are up, but the 205,000 acres represents the sign-up indication. Recent rains have really helped the row crops and all the cotton needs now is plenty of warm weather.

**GRAIN ACREAGE DOWN**  
Wheat, corn and grain sorghum acreage is all down from last year... mainly because the price is low and it takes a lot of water to make a good grain crop... and irrigation water is mighty expensive nowadays.

The wheat sign up is 67,000 acres, corn 18,000 and grain sorghum 43,000 acres. The ASCS records show 38,000 acres set aside and 79,000 "other acres".

Concerning the wheat program Moore said, "Some of you who do not intend to harvest your wheat and others who will harvest some wheat will need to make application for an appraisal. Remember, you have only 15 days after harvest to file your request for low yield payment. Acreage not harvested must not be plowed until an appraisal is made if producers are interested in payments. Compute eligibility for low yield as follows: Planted acreage X payment yield X 60% = Disaster Level."

### Stenholm Wins Run-Off

Stamford's Charles Stenholm overwhelmed Abilene's Dusty Rhodes in Saturday's Democratic Primary Run-off for U.S. Congressman by a huge margin 46,599 to 22,871.

Floyd County voters again supported Stenholm, favoring him 667 to 168 over Rhodes.

Farmer and businessman Stenholm will face Republican Bill Fisher, an Abilene attorney, in the November general election.

Floyd voters joined the state in electing Poerner over Sadler by a voter

### The Weather

Date	High	LOW	Moisture
June 2	84	66	.5
June 3	85	66	
June 4	80	60	1.0
June 5	65	62	.7
June 6	76	63	.6
June 7		62	

Rainfall for June 3.2  
Rainfall for year 7.90

### Public Hearing

A public meeting on the Resources Conservation Act of 1977 (public law 95-192) is scheduled June 9 at 8 p.m. in the Lighthouse Electric Building.

The meeting, sponsored by the Floyd County Soil and Water Conservation District and the USDA Soil Conservation Service, will be conducted by Chairman G.L. Fawver and District Conservationist Jon J. La Baume.

Comments resulting from the meeting will be summarized and used at the state and national level to assure that public needs and desires are considered in future conservation programs, according to Fawver. Any and all who are interested in conservation are invited.



TOO WET TO PLOW!....Floydada farmer Cleo Whittle looks at a beautiful cotton crop and wonders when it will be dry enough to plow. He pre-watered the land before planting....so, it's wet as "swamp east Missouri." (Staff Photo)

### AND RISING

## Mackenzie Reaches 94 Feet

Lake Mackenzie stood at 94 feet Tuesday morning and a one to two inch rain in its watershed Monday night had

not yet reached the lake. Despite the 12 feet rise since rains began a week ago Sunday, the lake is only

about 26 per cent full.

Bob Thompson and Gary Reeves, professional engin-

eers, have located what they think will be a suitable site for a boat ramp on the north side. Plans are to extend the

present ramp on the south side, providing two ramps, according to Gary Martin, assistant manager.

## White Sox, Cubs Launch 1978 T-Shirt Season Victorious

By Doug Simpson  
Junior Flores smacked a 1-out, 1-on single hit in the last of the final inning to lift the Cubs of the T-Shirt League to a come-from-behind 5-4 victory over the Pirates in the season opener for both teams Tuesday night.

The Red Sox will battle Dodgers at 8 p.m. tonight (Thursday, June 8), and the Floydada Tri-Countians will host Idalou at 8:30 on the big diamond. Johnny Soliz' A's baseball team's slated matchup with Petersburg was postponed Wednesday, also due to the field conditions caused by rain.

Weather permitting, there will be more T-Shirt action tonight (Pirates and White Sox) in addition to the Little League game, and the Tri-County game.

Coaches for each of the T-Shirt league clubs are: PIRATES: Jr. Martinez, Bud Rainey, Jakey Younger; WHITE SOX: Wayne Lipham; CUBS: Ricky Vasquez; YANKEES: Johnny Harris, Jr., Gene Ehler.

Little League team bosses include: RED SOX: Bill Hicks, Rod Enriquez; METS: Leslie Soto, Jay Womack; DODGERS: Mike Reeves, Eddie Muniz. The Tri-County team mentor is C.O. Woody.



**SHOOTS HOLE-IN-ONE ON FLOYDADA GOLF COURSE....**Kerry Pratt, a former FHS golfer and recent graduate, fired a hole-in-one on hole number eight, a par 3, 174-yard hole, recently at the Country Club Course here. Pratt's hole-in-one was witnessed by three other players within his foursome, including Ray Evans, Clay Simpson, and Jimmy Jones. Kerry plans to attend Texas Tech during the 1978 fall semester. (Staff Photo)

### Summer Child Care Enrollment

The Llano Estacado Youth Program began Monday at St. Mary Magdalen Church Hall, 593 So. Wall, Floydada. Enrollment is now in progress from 8 a.m. to 4 p.m. daily. Program director is Mrs. Maria Elia Barrera.

This is the third Annual Summer Youth Recreation Program offered by the Llano Estacado Farmworkers of Tejas for all children ages 6-14 regardless of race, religion or creed.

It is not only a recreational program but includes educational and cultural skills.

The children enrolled will be given a morning snack, a hot meal for lunch and an afternoon snack.

Persons interested in aiding in the program are asked to volunteer an hour or more when possible. There will be field trips, tournaments and other recreation for those involved and volunteers for those involved and activities.



T-SHIRT LEAGUE BASEBALL ACTION....In photo, Shannon Barbee lines a single to rightfield as umpire Billy Jo Villarreal and Cubs catcher look on. The Cubs rallied to defeat the Pirates 5-4 in the T-Shirt League opener Tuesday. (Staff Photo)



CABLE TV CONSTRUCTION....In top photo, a view of the Cable TV tower, located at the corner of Wall and Kentucky Streets in Floydada, is pictured. In lower photo, Hershel Tyler, with the Television Signal Service Company stands by tower. The Cable TV main office is located in Olney, Texas. City Manager Bill Feuerbacher and Mayor Parnell Powell anticipates the completion of the construction and use of Cable TV for Floydada within the next six months. (Staff Photo)

59c  
\$1.39  
\$1.49  
CREAM  
1.19  
EACH 59c  
4 LBS. \$1.25  
LBS. 29c  
LBS. 59c  
3 FOR \$1.25  
FINE CUT BEANS \$1.89c  
C.S. OR W.K. N CORN \$1.89c  
4 OZ. BTL. \$1.09  
\$1.49  
\$1.19  
JUNE 4-10, 1978

**Diana Gross Entertains  
Alpha Mu Delta**

The Alpha Mu Delta Chapter of Beta Sigma Phi met May 30 at the home of Diana Gross, Julie Hickerson as co-hostess. President Kay Powell presided. It was announced that the area convention is to be held Oct. 14 and 15 at Vernon, Texas. The theme of the convention is "Happy Days". The State project is the Children's Dialysis Unit of Baylor College of Medicine.

Vice-president Pat Cates and her committee have decided on a tentative plan for rush parties, August 18, a get-together for rushes at Diana Gross's house, August 28, Beginning Day, Septem-

ber 16, rushees asked to join. Our service projects for the coming year are to be paper drop, nursing home, and the Day Care Center.

The proposed budget for the coming year was discussed and approved by the members present.

Ilene Kendrick presented a program on "Are you A Victim of Criminal Attacks?"

Refreshments were served to: Ilene Kendrick, Kaye Powell, Jo Ann Patterson, Brenda Leonard, Daphna Simpson, Lu Ann Collins, and Pat Cates.

Brenda Watson was granted a leave of absence for the next year.

**Mr. And Mrs. Lyles**

**Celebrate Anniversary**

Mrs. David Wilson of New Orleans and Rhonda Lyles of Abilene gave a

party for their parents, Floyd and Rita Lyles, the occasion marking their 50th wedding anniversary, on Saturday evening, June 3, at Stricklands Restaurant in Lockney. Guests present were Joe and Virginia Taylor, Tom and Dixie Johnson, Clark and Lucille Harris, Larry and Laverne Christian, Hugh and Joy Daniel, O.D. and Armine Tarpley, Bill and Jean Strickland.

Ivys \$1.29  
*The Hanging Basket*  
112 W. MO. 983-3441

**ADVENTURE DAYS  
FIRST METHODIST CHURCH**

**FLOYDADA  
AGES: KINDERGARTEN  
THRU 2ND GRADE  
EACH TUESDAY JUNE 13 - JULY 25  
8:30 A.M. - 4 P.M.  
(CERTIFIED TEACHERS)  
\$3.50 PER CHILD  
ALSO REMEMBER MOTHER'S DAY OUT  
EACH TUESDAY**

**Society and  
Features**

**Shower For Miss Carol  
Bramlet Held Saturday**

A pre-nuptial shower honoring Miss Carol Bramlet, bride-elect of Jim Huggins, was held Saturday afternoon in the fellowship hall of the Main Street Church of Christ in Lockney.

Guests were greeted by Mrs. Roland Watson and presented to Miss Bramlet and to her mother, Mrs. Wayne Bramlet of Lockney; the prospective groom's mother, Mrs. Harold Huggins of Floydada; and Miss Bramlet's grandmother, Mrs. J.C. Bramlet of Lockney. Those in the receiving line wore corsages of apricot and yellow carnations tied with apricot ribbon.

Miss Cathie McDonald from Amarillo registered guests at a table with a white cloth, apricot and yellow carnations in a milk glass vase, and a picture of the couple.

Miss Janie Carter and Mrs. Cindy Ward served

assorted cookies, nuts and mints from crystal appointments, and lemon-pineapple punch from a cut-glass bowl. The serving table centerpiece was an arrangement of field flowers in a milk glass compote. The yellow napkins had the couple's names and the wedding date, July 1, 1978 printed on them.

Hostesses were Miss Janie Carter and Mmes. Tommy Montandon, Hamilton Gammage, Bill Evans, Charles Ball, Bill Sherman, Douglas Degge, Bryan Smith, Lloyd, Wofford, Madge Huff, Donald Reecer, Keith Stansell, Laura Manning, Red Archer, Martin Bradley, Clarence Hardy, Archie Bybee, Ted Carthel, M.E. Cooper, J.D. Phillips, Denny Quisenberry, Floyd Ehresman, Cindy Ward, Tom Weathers and Roland Watson. The hostesses presented Miss Bramlet with a set of cookware.

**Miss Teresa Strickland  
Is Shower Honoree**

Miss Teresa Strickland was honored at a shower from 4 to 6 p.m. last Thursday in the home of Mrs. Eugene Tannahill. Miss Strickland is the bride-elect of Alan Demetri of Amarillo.

Guests were registered by Melissa Johnson. Mrs. Tannahill greeted the guests and presented them to Miss Strickland and her mother, Mrs. Bill Strickland. They wore corsages of white daisies with blue ribbons.

Mrs. Bill Sherman and Mrs. Joe Taylor were in charge of displaying the gifts.

Kathleen Smith served lemon slush punch and assorted cookies and nuts. The serving table was covered with a candlelight homespun

cloth and centered with an arrangement of blue daisies and baby's breath. The napkins were blue, with "Teresa and Alan" printed in silver.

Hostesses included Mmes. Tannahill, Taylor, Sherman, Floyd Lyles, Wayne Bramlet, Tom Johnson, Johnny Lee, Richard Wiley, Harold Brock, Bobby McCormick, David Jackson, O.D. Tarpley, Clark Harris, Larry Christian, Eddie Fortenberry, Jim Burt, Hugh Daniel, Bud Casey, Fred Huggins, F.G. Jones and Carolyn Whittington, and Miss Marcia Fortenberry. The hostesses gave Miss Strickland a gold mixer.

The couple have set a June 13, 1978 wedding date.



EASTERN STAR INSTALLATION

**Floydada O.E.S. Installs Officers**

The Floydada Chapter of the Order of the Eastern Star installed officers June 3, at the Masonic Lodge.

Musical selections were presented by Mrs. Bill Gray and Mrs. Kerry Kirk, who sang, "How Beautiful Upon the Mountain" and "The Greatest of These Is Love." The Girl Scouts gave a presentation of colors, and Mysti and Shane Orman gave the presentation of Bible, Square and Compass.

The call to order was given by Harvey Allen and installing officer Judy Allen introduced guests. Anna Dell Quebe introduced the other installing officers. The

Lord's Prayer, Pledge of Allegiance and the National Anthem were done in unison by the group.

Amy Hollum and Wayne Russell gave the acceptance. The benediction was given by Patrick Lloyd.

Newly installed Worthy Matron, Marjorie Hollums, greeted guests at the reception following installation in the dining room. The table was covered with a lace cloth over yellow and was centered with a bouquet of spring flowers and butterflies. The area was decorated with the butterfly motif. Punch was served from a crystal bowl. Mrs. Jack Jor-

dan and Mrs. Louis Lloyd presided at the serving table.

Installing officers were Anna Dell Quebe, Ewald Quebe, Wendell Grey, Jo Davis, and Bess Carr.

Grand officers were Wayne Russell, Flora McNeill, and Roberta Russell.

New officers for 1978-79 are: Worthy Matron, Amy Hollums; Worthy Patron, Wayne Russell, Associate Matron, Doris Huckabay; Associate Patron, Harold Woodson; Secretary, Anne Sweptson; Treasurer, Dora L. Woodson; Conductress, Jean Kendrick; Chaplain, Ruth Daniel; Marshall, Rob-

erta Russell; Organist, Allen, Ada, Kay Ruth, Ruth Trapp, Flora McNeill, Ma Lou McNeill, Louise Hamilton, Geneva Griffin, James Griffin.



GIRL SCOUTS IN COLOR CEREMONY

**TWO NEW WAYS  
TO EARN MORE  
ON YOUR MONEY!!**

1. 26-Week , \$10,000 Minimum C D, Interest At The U. S. Treasury Bill Rate Current On The Date Of Purchase
2. 8-Year , \$1,000 Minimum C D At 7¾% Interest

**FIRST NATIONAL PAYS MAXIMUM INTEREST  
ALLOWED BY LAW— DROP BY OR CALL  
TODAY—WE HAVE A SAVINGS PLAN FOR YOU!!**

FEDERAL REGULATIONS REQUIRE AN INTEREST PENALTY FOR EARLY WITHDRAWALS ON CERTIFICATES OF DEPOSIT

" HELPING YOU CHANGE THINGS FOR THE BETTER!"



**Gift Selections**

for  
**Lori Vinson**  
bride-elect of  
**Mark Gilly**

Corning Cookware, Cannister-Set, Mugs-etc.

**Susan Hall**  
bride-elect of

**Johnnie Farris**  
Stainless Flatware, Place mats, Cannister set-etc.

**Robin Roberts**  
bride-elect of

**Russ Pratt**  
Corelle Dinnerware, Glasses, Place mats-etc.

Also

A Great Selection of Gifts just in for you to choose from for Fathers Day

**Cozy Corner Gifts**

231 W. Calif. Floydada, Texas 983-5312  
We Honor Master Chg.

**Memorial Service Held  
By Rebekah Lodge**

Floydada Rebekah Lodge No. 77 held a memorial service at the lodge hall on Tuesday night in memory of J.B. Grundy and Oleta Gaston.

Those taking part in the ceremony were, Dortha Westbrook, Jewell Reeves, Valeree Turner, Ethel Cross, Delia Campos, Dorothy Reeves, Fay Gooch,

Ruby Davis, Webb, Amanda Webb, Mrs. J.B. Grundy, sister-in-law Mrs. Martin and daughter, and Maggie attended the service. The charter was draped for Oleta member who passed last week.

**Party Honors The Hamiltons**

Mr. and Mrs. Weldon McClure entertained on Friday night with a party honoring Mr. and Mrs. Noman Hamilton. Games of "42" were played and a set of dominoes was given to the honorees. Mrs. George Hamilton and Mrs. McClure

ton, Mr. and Mrs. Ratjen, Mr. and Mrs. Guffey, Mr. R.B. Hatley, Mr. J.B. Whitehead, Mrs. M.W. Woodson, Mrs. George Hamilton and Mrs. McClure

**Stoneware Dinnerware**  
Selections for  
**Miss Robin Roberts**  
Bride elect of  
**Mr. Russ Pratt**

**Early American  
Wooden Kitchen & Gift Selections**  
for  
**D'Lynn Mathis**  
Bride elect of  
**Lindan Morris**

Gift Dept. at  
**983-2867 Park Florist**  
Phone us—Charge it—We deliver

**Shower Honors**

**Miss D'Lynn Mathis**

mother, Mrs. Dean Morris of Floydada and grandmothers, Mrs. Herschel Carthel of Plainview and Mrs. H.E. Morris of Chillicothe. Members of the receiving line wore corsages of white daisies, tied in blue ribbon. The register desk, accented with a picture of the betrothed couple and an arrangement of blue silk flowers was attended by Miss Dar Lee McPherson. Assisting in the gift rooms

**Births**

Mr. and Mrs. Mack Warren of Lubbock are parents of their first child, a girl, born June 1, in Lubbock. She weighed 7 pounds 4 ounces, and has been named Lacy De Lane. Grandparents are Mr. and Mrs. Charlie Warren of Floydada and Mr. and Mrs. Harold Lane of Turkey.

**Senior Citizens**

The annual awards recital for the staff of the Fine Arts Center was held recently at Harral Memorial Auditorium. The recital includes piano duets and ensembles. Lockney students of Mrs. Bob Farmer of Plainview participated. Amy Mize and Debra Peck, of Plainview, played a piano duet. Monty Mize and Jackie Don Cunyus also played a duet. Christine Huffman, played a duet ensemble with three other students. All students then received awards according to points earned. Monty Mize received the top honor for a seventh grade student.

Shera Dee, born April 24, in Abilene, Texas, weighing 6 lbs. 13 ozs. She has a sister, Dana, 2 1/2 years of age. The grandparents are Mr. and Mrs. Ray Reed of Floydada and Mr. and Mrs. J.W. Hammond of Merkel. She has two great grandmothers, Mrs. Lillie Reed of Plainview, and Mrs. Emma Thompson of Lubbock.

Mr. and Mrs. Larry Guthrie are the proud parents of a baby boy, Chad Dale, born June 3 at 2:15 a.m. at Central Plains Hospital, Plainview, weighing 7 lbs. 4 3/4 ozs. The baby has one sister, Shonda Kay, age 4. Grandparents are Mr. and Mrs. Leroy Burns of Floydada and Mr. and Mrs. S.M. Guthrie, Seymour. Great grandparents are Valerie Turner, Floydada, and Mrs. Bernie Miller, Sanger, Texas.

To save freezer space, remove meat from the bone and then wrap well to prevent drying. Freeze in stackable packages, not in odd-sized containers, advises Mrs. Gwendolyne Clyatt, consumer marketing information specialist with the Texas Agricultural Extension Service, The Texas A&M University System.

**Lockney Students Attend Awards Recital**

The annual awards recital for the staff of the Fine Arts Center was held recently at Harral Memorial Auditorium. The recital includes piano duets and ensembles. Lockney students of Mrs. Bob Farmer of Plainview participated. Amy Mize and Debra Peck, of Plainview, played a piano duet. Monty Mize and Jackie Don Cunyus also played a duet. Christine Huffman, played a duet ensemble with three other students. All students then received awards according to points earned. Monty Mize received the top honor for a seventh grade student.

**FATHER'S DAY IS JUNE 17th**

Give Him A Gift He Will Appreciate For Years To Come

Solomon Jewelry  
102 South Main St.,  
Floydada, Texas

**Williams Celebrate 50th Anniversary**

and mints were served to the estimate 275 guests who called during the afternoon. Out of town guests were from Longview, Washington, Wenatchee, Oklahoma City, Lovington, N.M., Canadian, Panhandle, Canyon, Midland, Plainview, Abertnath, Austin, Stephenville, Lubbock, Ft. Worth, Dimmitt, Hurst, Hereford, Lockney, Muleshoe, Petersburg, Tulia, Littlefield, Lamesa and Stratford.

**Lockney Methodist Women Annual Salad Supper**

Holmes. Mrs. Carlton Thompson, who is president of the Northwest Texas Conference of United Methodist Women, gave a report on the national meeting of U.M.W. she attended in Louisville, Kentucky. Mrs. Thompson is the wife of the Plainview District Superintendent.

**Believing that marriage is ordained of God**

Leasa Diane Strickland and Alan Dean Demetri will vow their lives to each other forever Tuesday, the thirteenth of June. Mrs. Billy W. Strickland and Mrs. Allen Ray Demetri write you to join with them in God's blessing upon this holy union at seven o'clock in the evening Christ On The Plains go North McMaster Amarillo, Texas

**Service Held at Kah Lodge**

Ruby Davis, and Webb, Amanda Hart soft music through service. Mrs. J.B. Grundy sister-in-law Mrs. Martin and daughter, ma, and Maggie attended the service. The charter was draped for Oleta member who passed last week.

**The Hamilton**

ton, Mr. and Mrs. Ratjen, Mr. and Mrs. Guffey, Mr. and R.B. Hatley, Mr. and J.B. Whitehead, Mrs. M.W. Wester, Mrs. George Smith and Mrs. McClure.

**Remember Dad On His Special Day!**

were Mrs. Gayle McPherson, Mrs. Helmuth Quebe, Mrs. Gene Collins, Mrs. Raymond Lusk and Mrs. Deanie Henderson. The round serving table was decorated in the honoree's chosen colors of blue and white. A hand made floor length white lace cloth edged with a deep ruffled flounce and draped over blue. As the centerpiece, a miniature bride doll stood graced under an arch covered with white and blue daisies tied with blue ribbon, holding a tiny rosebud nosegay. Milkglass and silver appointments were used to serve the fruit punch, finger sandwiches, tea cookies and nuts by Adeana and Shelley Morris, sisters of groom-to-be and Karen Mathis and Mrs. Mike Mathis, sister and sister-in-law of the honoree.

The hostesses presented Miss Mathis with a king-size bed spread of her selection. Hostess list included Mmes. L.B. Brandes, Johnny Belt, Don Bybee, Bobby Carthel, Gene Collins, Byron Ford, Eddie Joe Foster, Jack Frizzell, Delton Jack, Durward Jack, Raymond Lusk, Doug Meriwether, Gayle McPherson, Helmuth Quebe, Albert Scheele, Bill Sherman, Bryan Smith, Max Smith, Louis Ray Stapp, Jeff Terrell, Eugene Tannahill, Jerry Williams and Deanie Henderson.

Out-of-town guests included Mrs. Ernest Tannahill of Friona, Mrs. Maurice Tannahill of Hereford, Mrs. Roy D. Pyeatt of Tulia, Mrs. Melvin McMennamy, Plainview, Mrs. Leo Mathis of Halfway, Miss Shelley Bowen and Mrs. Billy Marrisole of Canyon and Mrs. David Peckpaugh of Farnsworth.

**Remember Dad On His Special Day!**

Famous Name Dress Shirts

Values to 15.00..... **7<sup>88</sup>**

Easy care polyester and cotton solids and patterns at a fraction of their original price. One pocket styling, long tails and fashion collars. Great colors. Sizes 14 1/2-17.

reg. 29.00 Now **19<sup>88</sup>**

The look of these shoes, the feel of these shoes say it all. The man of distinction knows Mark II styling, Mark II quality. Included in this special group are laced, moc, slip-ons all in handsome leathers. Assorted tones. Sizes 6 1/2-12D

Gift Tagged Just For Him . . . Plush Velour Robe **10<sup>88</sup>**

Soft washable velour tailored into this fine wrap robe just for him. Detailed in contrast trim. Assorted colors. One size fits all.

reg to 24.00 **16<sup>88</sup>**

HALF SIZES reg. to 28.00 **18<sup>88</sup>**

Pantsuits!

A special purchase of 100% polyester pantsuits in assorted styles & colors. Sizes 8-20, 14 1/2-24 1/2

**4<sup>88</sup>** Values to 12<sup>00</sup> Men's Famous Brand Wallets

Wide selection of top leather wallets for men in brown and black. Convenient Compartments. Many styles

**Bealls**

**FIRST National Bank**  
IN LOCKNEY  
In Lockney Ph. 652-3355

erta Russell; Organist, Allen, Ada, Kay Orms, Ruth, Ruth Trapp; Flora McNeill, Martha, ma Lou Rainer; Louise Hamilton; Genevra Griffin; James Griffin.



ton, Mr. and Mrs. Ratjen, Mr. and Mrs. Guffey, Mr. and R.B. Hatley, Mr. and J.B. Whitehead, Mrs. M.W. Wester, Mrs. George Smith and Mrs. McClure.

Dept. at Florist 983-2888

# FARM & RANCH NEWS

## District's Annual Water Measurements Completed

The annual depth-to-water measurements were completed in January 1978, in approximately 800 water level observation wells located within the boundaries of the High Plains Underground Water Conservation District No. 1. These privately owned wells are documentally maintained and measured each year by District employees.

Information in the accompanying tables concerning water level changes and depths-to-water are indicative only of that portion of the county within the District.

The table, "Average Decline of the Water Table" presents a comparison of the average changes in water levels of the observation wells within the District area of each of the counties for the period 1977 to 1978 (one year change) and for the average annual changes for the period 1969 to 1978 (ten year average annual change). It is interesting to note that eleven of the fifteen District Counties have one year county averages in excess of the average annual values for the ten year period. The differences for these eleven counties ranged from a mini-

mum of 0.02 feet for Armstrong to a maximum of 1.96 feet for Crosby. The significance of these observations would be to verify the continued decline of the water table during 1977 in most counties at a rate which approximates, and in some cases exceeds, the historical ten year average annual rate for corresponding counties.

The table, "Summary of Water-Level Measurements" presents county averages for depths to water in feet below land surface. The "Number of Wells" columns for both 1969 and 1978 refer only to those wells currently in the program in 1978 that were also being measured in 1969.

To somewhat clarify the average depths to water, tabulations of the minimum and maximum depths to water reported in individual wells in each of the counties is also presented. Inspection of this data reported for the District Counties in 1978 develops appreciation of the extreme variables in these figures within individual counties. Thirteen of the fifteen reported differences in excess of 200 feet. The difference between the minimum and

maximum depth-to-water for the District area is over 350 feet. Although these depth-to-water figures do not totally parallel availability of groundwater in storage, they do serve to demonstrate the great variability in aquifer conditions inherent in the Ogallala of the Southern High Plains.

The District average depths-to-water figures are somewhat nebulous data, but their significance probably lies in

their mathematical difference. This difference is specifically 18.77 feet which, with reservations, can be interpreted as the total average change in the average depth to water from 1969 to 1978 for the entire District area. Use of this specific figure, however, to describe any particular area of the District probably should be discouraged.

### SUMMARY OF WATER-LEVEL MEASUREMENTS

County	1978			1969		
	No. of Wells Measured	Depth to Water (Feet) Min. Max. Avg.	No. of Wells Measured	Depth to Water (Feet) Min. Max. Avg.		
Armstrong	9	116.56 162.88 137.87	9	106.22 145.04 125.55		
Bailey	57	24.77 166.21 97.37	46	22.56 137.17 83.26		
Castro	64	83.30 303.37 195.42	44	121.98 254.30 171.08		
Cochran	52	78.62 198.61 141.94	49	70.81 194.78 140.42		
Crosby	18	134.87 248.44 200.74	11	119.13 199.90 178.18		
Deaf Smith	79	59.15 335.30 197.42	54	57.11 309.29 169.43		
Floyd	89	63.43 316.98 211.99	70	60.59 294.50 191.58		
Hale	16	86.69 206.48 142.10	14	83.30 186.82 136.19		
Hockley	75	44.95 193.55 126.96	72	41.44 190.42 124.44		
Lamb	71	36.96 223.43 130.88	58	32.25 193.61 113.64		
Lubbock	112	15.44 213.66 131.54	105	4.90 212.20 121.44		
Lynn	30	26.16 152.42 88.42	30	31.66 145.52 90.45		
Parker	60	174.62 368.62 262.29	44	146.70 324.28 235.84		
Potter	4	197.06 233.30 218.84	3	197.77 216.82 206.94		
Randall	31	102.66 248.29 176.86	23	106.49 200.70 156.35		
District	767	15.44 368.62 163.39	632	4.90 324.28 144.62		

**WILSON ELECTRIC**  
COMMERCIAL & RESIDENTIAL CONTRACTOR  
IRRIGATION PUMP WORK  
INSTALLATION-REPAIRS-SERVICE  
DON & PHILLIP WILSON-OWNERS  
DIAL 983-2402 DAY/NIGHT  
514 So. Third, Floydada  
SERVING THIS AREA SINCE 1946

**TAX ASSESSMENT**  
Texas Research League reports that tax assessors in 254 Texas Counties value property on their tax rolls at \$36.4 billion in 1975, compared to a total state government estimated market value of \$232.6 million. These figures reveal the average assessed value is 15.6% of the government computed market value; the range was from 2.6% to 35.6%. Seventy-one counties assessed at less than 10% of the state computed market value while 31 counties were 20% or more.

There are some real problems in reporting county assessment ratios. The primary fallacy in the state market value figure is that most of the property in the city is intangible, which escapes the tax rolls, compared to rural property, which is practically all real estate which is easily inventoried.

Avoid "big fall" accidents two ways. Keep throw rugs away from the foot of stairs, and teach children to wipe up spills immediately.

There are areas which exceed this decline for the ten year period and other areas which would not approach this figure. The significance of the average decline lies in the fact that declines are occurring in individual observation wells to the extent that an average of their changes for the ten year period approaches 19 feet of water table decline.

The complete records of the individual wells in the District water-level observation well program, as previously discussed, are maintained in the District files in the Lubbock office. This information is available for public inspection and is currently being used in preparation of a reproducible permanent file to provide copies of the information to interested persons. If additional information is needed, please contact the District office at 2930 Avenue Q, Lubbock, Texas.

### AVERAGE DECLINE OF WATER TABLE

County	Avg. Decline in ft. 1977-1978	Avg. Annual Decline in ft. 1969-1978
Armstrong	1.39	1.37
Bailey	1.58	1.28
Castro	3.15	2.99
Cochran	+0.46	0.25
Crosby	4.28	2.32
Deaf Smith	1.88	2.56
Floyd	2.99	2.64
Hale	1.72	1.15
Hockley	+0.02	0.33
Lamb	2.83	2.09
Lubbock	1.04	0.79
Lynn	0.51	+0.23
Parker	3.20	3.23
Potter	1.89	1.05
Randall	2.11	1.52

**TICKS IN SEASON**--Tick numbers are high this spring, causing inconvenience and health hazards, notes an entomologist with the Texas Agricultural Extension Service. Two of the most common ticks in home landscapes are the brown dog tick and the American dog tick. Several sprays or dusts are effective against ticks--diazinon or ronnel in the home and diazinon or carbaryl (Sevin) on the outside. Heavy infestations in the home may require treatment by professionals. Cutting grass and weeds and clearing debris from the landscape reduces tick numbers.

**STEADY COTTON MARKET**--Although the U.S. cotton crop will be much smaller this year than last, prices are expected to show little improvement, according to a marketing economist with the Texas Agricultural Extension Service.

World cotton supplies remain large, as in U.S. cotton in public storage. While exports are strong, domestic mill use remains weak. And the competition between manmade fibers and cotton remains intense.

Functional furniture makes use of existing says Glenda Mann and home interior specialist with the Cultural Extension Service. The Texas A&M System.

## Thank You Travis...



Travis Lightfoot

**For Your 24 Years Of Dedicated Service To Collins Implement Co.**

**All Of Us At Collins Implement Have Appreciated Your Loyalty, And We Wish You The Best Of Luck In The Future.**

Thanks Again Travis

**COLLINS IMPLEMENT CO.**

SO. RALLS HWY.

983-3732

Got Heating Or Plumbing Problems?  
Call **HOLMES PLUMBING**  
AUSTIN OR STEVE  
983-2251  
6:30 - 9:30 a.m. and 5:30 p.m. Until!

## L.D. and Mike Smith

INVITE YOU TO CALL THEM IF YOU NEED

- IRRIGATION MOTOR REPAIRS OR FIELD SERVICE
- TRUCK, PICKUP, AUTO MOTOR REPAIR OF ALL KINDS
- MOTOR HEAD REPAIRS

YOU MAY CALL US NIGHT OR DAY, WE WILL SOLVE YOUR REPAIR PROBLEMS. NIGHTS....983-5192 OR 983-2711

**M & N AUTOMOTIVE**  
507 E. Missouri Ph. 983-2168



The Administration in Washington is moving to plan to make "meaningful, all-county, all-plains insurance available to farmers.

According to Agriculture Secretary Bob Bergland, combine the insurance now offered by the Federal Crop Insurance Corporation, emergency Federal and Small Business Administration loans and payment programs.

Bergland has delivered for the consideration of Congress of the Farm Production Protection Act of 1978 and enactment by July 1, which he says would give the 1980 crop year. Low yield and prevented plantings provisions of the Agriculture Act of 1977, unless they expire at the end of 1979.

Officials of Plains Cotton Growers, Inc., Lubbock, say the disaster program, conceived by PCG and enacted in 1973 farm law, has been a great boon to farmers on Plains where weather is such a significant production factor. Secretary Bergland has repeatedly called the disaster "a disaster in itself."

"By no means will we abandon our efforts to extend the disaster program beyond 1979," Executive Vice President Donald Johnson, "we will exert whatever influence we can to get an all-plains program that will serve the needs of producers in this area."

The Administration's bill would offer farmers a different protection levels on all crops now covered by the disaster program plus a dozen others, including grown crops of soybeans, sunflowers and sugar beets. Minimum coverage, according to a Bergland spokesman, would be 50 percent of production costs. At that level the government would each pay half the premium. Choosing 70 percent protection would pay most of the additional 20 percent, and to get coverage on 80 percent production costs the producer would pay the final 20 percent of coverage.

The proposed bill would authorize CCC to the planting protection. But in his letter of transmittal, Speaker Thomas O'Neill, Bergland referred to this as "specialty" insurance and said such coverage should be on an experimental basis.

"I'm sure our Board of Directors will object to thinking," notes Johnson, "because present protection is badly needed on the Plains and 'specialty' would be a misnomer from the start if such program made available to all producers."

**Floydada Spring Home Openings**  
 The Westbrooks have been keeping a close watch on Mr. Westbrook's garden just west of the home. Our devotion has been so nice this week. The residents have come out each morning to take part in the singing. We would like to thank Mrs. E.L. Widener, Doris

Drysdale, and Ruth Sanders for the dishes, lids and patterns, they so willingly gave us for our crafts. We also had two sacks of large scraps left by the office door Wednesday afternoon. No one seems to know who left them. We will use them making our biscuit pillows.

Our trip Wednesday took us northeast of Cedar Hill to the home of Billy Ruth and Lindsey Lackey. We forgot to call and tell them we were coming, and they were in town shopping. Those enjoying the trip were Henry Love, Green Bostick, Effie Smith, Robbie Bratton, Victoria Asher, Hope Hammonds and Anis Franks. We also drove by Anis's farm. Her cotton sure is looking good.

We had eight to play bingo this week. Clara Williamson won three games, Pearl Carrick with two, Hope Hammonds, Ray Reed, Anis Franks, Victoria Asher, Mamie Gray and Agnes Anderson won one each. It was so nice having Agnes play bingo with us again. Hope she continues to improve.

We would like to thank the City Park Church Bible School class for the delicious cookies, the residents along with the entire staff enjoyed Friday afternoon in the dining room.

We want to thank each of our visitors: Parnell Powell, Anne Swebston, Ed and Faye Walters, Otis Anderson, Thelma Jones, Roxie Cowey, Artie Webb, Opal Ashton, Anne Smith, Ethel Carmack,

Cephus and Imogene Fortenberry, Mr. and Mrs. Hubert Davis and Dustin Holladay, and Lorene Reasoner all from Floydada.

Mrs. Bob Burns: Amarillo, Evelyn Crull, David, Connie and Jim McCulley from Lubbock.

Corene Stewart: Leveland, Mrs. Bill Smallwood, and Thanie Smallwood-Matador, Ruby Pharis: Fort Worth, Floyd and Marie Murry: Canadian, Ausie and Estelle Watson: Abilene, Gene Stom: Snyder, and J.M. Pan: Noconk.

**FLOYDADA BASEBALL ACTION**

**LITTLE LEAGUE SCHEDULE:**  
 June 6: Mets VS: Dodgers  
 June 8: Dodgers VS: Red Sox  
 June 9: Red Sox VS: Mets  
 June 12: Mets VS: Dodgers  
 June 13: Mets VS: Red Sox  
 June 15: Red Sox VS: Dodgers  
 June 19: Dodgers VS: Mets  
 June 20: Dodgers VS: Red Sox  
 June 22: Mets VS: Red Sox

July 4: Yankees—White Sox  
 July 6: White Sox VS: Cubs  
 July 7: Yankees VS: Pirates

**COME TO CHIMERA**

This summer, Texas children will explore Chimera, a world of fantasy, in summer reading programs across the state. The 1956 Junior Study Club will sponsor a story time and reading club at the Floyd County Public Library.

Each Thursday morning at 10 a.m. beginning June 15 members of the club will provide story time for preschoolers and for children who have completed Kindergarten through third grades. (Pre-schoolers should be accompanied by parents.) Children who have completed Kindergarten through sixth grade will be eligible

**Swimming Lessons**

Coach L.G. Wilson will be teaching swimming lessons July 3 through July 15th and is taking names now of persons who would like to take the lessons. Only a limited number will be accepted for the swimming classes. The cost is \$25.00 for ten lessons. Anyone interested in taking the lessons should call 983-5242 after 5 p.m.

**Farris-Marble Tennis Duo Wins**

By Doug Simpson  
 A sparkling performance by former FHS tennis greats Elizabeth Farris and Donnette Marble achieved a sweep of the women's division of the Plainview Closed Tennis Classic Friday and Saturday.

The Farris-Marble duo edged a determined pair of netters from Hale Center and Plainview, enroute to the championship of women's doubles competition. The winning margin by which the local team triumphed? It couldn't possibly have been closer—a 6-4, 5-7, 7-6 (4-4 tiebreaker) scorecard enabled Marble and Farris to reign as title-holders.

For the reading club. Registration for the reading club will begin June 15. In August members of the Study Club will have a special event for those children who have read their quota of books.

As they read and play in Chimera, children will continue to use the reading skills developed during the school year and they will learn to use and appreciate the Public Library. Come to Chimera!

**CLARENCE FOSTER BREAKS HIP**

Ninety-year-old Clarence Foster was chopping weeds in his yard Monday afternoon when he fell and broke his hip. E.D. Morgan came to his assistance and a pin was put in the leg during surgery in Caprock Hospital.

His condition seems to be good at this time. Visiting Mr. Foster are: a daughter Mrs. H.S. Calahan Jr. and granddaughter Mrs. Thomas Brewer of Houston, Mr. and Mrs. Burl Masters of Lubbock, Mrs. Don Cumpston of Hereford and Ray Foster of Lubbock.

In singles play, the Floydada duo eliminated competition during opening, quarterfinal, and semi-final rounds to reach the finals.

Farris and Marble will battle each other on the FHS courts at a time still undetermined at presstime.

Also competing from Floydada included Frank Barrow and Tommy Baxter in men's doubles, Gerry Norrell-Greg Pruitt in high school boys' doubles (lost in finals to Hale Center duo) and Galvan-Rodriguez, who reached the semis in Jr. High doubles play.

Christy Norrell competed in girls' singles competition.

**THE FLOYD COUNTY HESPERIAN**

Published each Sunday and Thursday at 111 E. Main St., P.O. Box 700, Floydada, Texas 79235. Second class postage paid at Floydada, Texas 79235. Publication No. 202901. Wendell Tooley, editor. Subscription rates: Local \$9.50 a year; out of state area \$10.50.

**SWIMMING LESSONS**  
 \$25 PER PERSON  
 FLOYDADA COUNTRY CLUB  
 3 SESSIONS  
 JUNE 19-30  
 JULY 3-14  
 JULY 17-28  
 7 P.M., TIL 8 P.M.

**ADULT & CHILDREN TENNIS GROUP LESSONS**  
 STARTING JUNE 12 THRU JUNE 17  
 CONTACT:  
 Tommy Baxter 983-5395

**SWIMMING LESSONS**  
 10 LESSONS-----\$25.00  
 JULY 3 TO JULY 15  
 LIMITED NUMBER  
 Call Coach L.G. Wilson 983-5242 (AFTER 5 P.M.)

**TRI-COUNTY SCHEDULE**  
 6-8: Idalou at Floydada  
 6-13: Petersburg at Floydada  
 6-15: Lockney at Floydada  
 6-20: Floydada at Abernathy  
 6-22: Floydada at New Deal  
 6-27: Floydada at Idalou  
 6-29: Floydada at Petersburg  
 7-4: Floydada at Lockney  
 7-6: Abernathy at Floydada  
 7-11: New Deal at Floydada

The league schedules are as follows:

**T-SHIRT LEAGUE**  
 June 5: Cubs VS: Pirates  
 June 6: White Sox VS: Yankees  
 June 8: Pirates VS: White Sox  
 June 9: Cubs VS: Yankees  
 June 12: Pirates VS: Cubs  
 June 13: Yankees VS: White Sox  
 June 15: White Sox VS: Cubs  
 June 16: Yankees VS: Pirates  
 June 19: Yankees VS: Cubs  
 June 20: Pirates VS: White Sox  
 June 22: Cubs VS: Yankees  
 June 23: White Sox VS: Yankees  
 June 26: Cubs VS: White Sox  
 June 27: Pirates VS: Yankees  
 June 29: Cubs VS: Yankees  
 June 30: White Sox VS: Pirates  
 July 3: Pirates VS: Cubs

**Antique Gold!**

The last word in period-style decor. Rich hues of ivory and gold...as beautiful as it is practical! From the Design Line® Collection. You buy the phone housing. The working

parts remain ours... so if there's ever a problem, we'll fix it. To see the Antique Gold, call your Southwestern Bell business office or visit your nearest PhoneCenter Store.



*You already have a phone, Aunt Stella, but give la difference!*

**Southwestern Bell**

**ALLSUP'S CONVENIENCE STORES**

PRICES GOOD MAY 29-JUNE 10, 1978

<b>SHURFINE CRUSHED OR SLICED PINEAPPLE</b> 3 FLAT CANS 89¢	<b>SHURFINE YELLOW CLING PEACHES</b> 2 16 OZ. CANS 79¢	<b>SHURFINE FRUIT COCKTAIL</b> 2 16 OZ. CANS 89¢
<b>SHURFINE FRUIT DRINKS</b> 2 46 OZ. CANS 79¢	<b>SHURFINE POP</b> 8 12 OZ. CANS \$1.00	<b>SHURFINE SPINACH</b> 3 15 OZ. CANS 89¢
<b>SHURFINE CUT GREEN BEANS</b> 3 16 OZ. CANS 89¢	<b>SHURFINE GOLDEN CORN</b> 4 17 OZ. CANS \$1.00	<b>SHURFINE PORK &amp; BEANS</b> 4 16 OZ. CANS \$1.00
<b>SHURFINE MAC &amp; CHEESE DINNER</b> 4 7 1/2 OZ. BOXES \$1.00	<b>SHURFINE FLOUR</b> 49¢ 5 LB. PAPER BAG	<b>SHURFINE BISCUITS</b> 9 8 OZ. CANS \$1.00

**Shur Fine Hawaiian Fabulous Foods**

<b>SHURFINE BLEACH</b> 39¢ 64 OZ. BTL.	<b>ENERGY CHARCOAL BRIQUETS</b> 99¢ 10 LB. BAG	<b>SHURFINE ASST'D PAPER NAPKINS</b> 2 160 CT. PKG. \$1.00
<b>FOOD KING WHITE PAPER 9 IN. PLATES</b> 89¢ 100 CT. PKG.	<b>SHURFINE EARLY HARVEST SWEET PEAS</b> 3 17 OZ. CANS 89¢	<b>SHURFINE WHOLE PEELED TOMATOES</b> 3 16 OZ. CANS \$1.00
<b>SHURFINE TOMATO SAUCE</b> 6 8 OZ. CANS \$1.00	<b>SHURFINE PINK SALMON</b> \$1.59 15 OZ. CAN	<b>SHURFINE HAMBURGER SLICED DILLS</b> 69¢ 32 OZ. JAR
<b>SHURFINE CATSUP</b> 79¢ 32 OZ. BTL.	<b>SHURFINE MUSTARD</b> 2 16 OZ. JARS 69¢	<b>SHURFINE SALTINE CRACKERS</b> 2 16 OZ. BOXES 89¢
<b>12 OZ. 6 PAK CANNED COKES</b> \$1.19	<b>ALPO BEEF DINNERS DOG FOOD</b> 6 OZ. 2/25¢	<b>TOUGH READY PAPER TOWELS</b> 2/\$1.00

**BORDEN'S**

BORDEN'S COTTAGE CHEESE 12 OZ. 59¢	BORDEN'S CHOCOLATE MILK 49¢
BORDEN'S FRUIT DRINK 69¢	BORDEN'S PREMIUM ICE CREAM 129¢

**JUNE IS DAIRY MONTH** 102 E. Houston Floydada

**WILLIAMS** 52-2326  
**CONTROL LAWN**  
**CONTROL AND SHRUBS**  
 CONTROL OF RAGWEED, JOHNSON GRASS ARMS  
 BUS. LIC. NO.  
**nith**  
**L**  
**IRS**  
**OTOR**  
 WE WILL SOLVE  
 VS.  
 3-2711  
**TIVE**  
 2168

Southwestern Bell  
 American Telecommunications Corporation  
 Certain hearing aids may require an adapting device available at cost from the telephone company.

# South Plains News

By Mrs. Murray Julian

Vacation Bible School Commencement was Sunday evening. Average attendance for the Bible School was around 56, and the most present any day was 63. Mrs. Tillman Powell was secretary, and Rev. Fred Blake was superintendent of the school. Mrs. Nathan Johnson and Mrs. Ollie Clark were in the nursery, and Mrs. Kendis Julian was pianist. Mrs. Ira Henderson, Mrs. Howard Staples and Renee Sanders taught the 3 year olds. Mrs. Kelvin Cummings, Mrs. Nathan Mulder, and Mrs. Paula Nelson had

the 4-5 year old children. Mrs. Fred Blake, Deneen Johnson, Regina Sanders and Glenna Powell taught the 1st, 2nd and 3rd graders, and Mrs. Kendis Julian was the 4th, 5th and 6th grade children, aided by Mrs. Richard Sanders, Mrs. Tillman Powell and Mrs. Jesse Evans. Regina Sanders was projectionist for the Bible study. The children were delightful in their portrayal of their weeks work, and a large crowd was on hand to view their work and hear them perform. Following commencement, refresh-

ments of sandwiches, punch, cake and homemade ice cream were served.

Teen time for the youngsters and teenagers of the church is in session all this week, beginning at 7:30 - 9:30 each evening. Thursday night the Teen-Time group will have a spaghetti supper. Mrs. Nathan Johnson and Mrs. Tommy Scaff are in charge of the Teen-Time.

Memorial Day week end guests here in the home of their parents, Mr. and Mrs. Harold Hamm, were their children, Dr. and Mrs. Tom Aufdemorte from San Antonio, Mr. and Mrs. Patrick Huff and Duane, from Arlington, Mrs. Michael Berkes from Grand Prairie, and from here Mr. and Mrs. Howard Staples and children.

Mr. and Mrs. Sylvan Kinnibrough had their grandson, Latham Dickens from Plainview with them Monday and Tuesday. Latham will be celebrating his first birthday this Wednesday, June 7. Mrs. Teddy Horne and Melissa spent Monday and Tuesday at Truscott with her relatives, the Hornes.

Mrs. Lucille Smith of Sterley will take her father George Weast to Amarillo this Friday morning to stay until Sunday evening with his daughter, Mrs. E.T. Evans and family, and to visit his wife, Myrtle Weast who is in the Golden Age Nursing Home there. He is getting along well at home and in taking therapy three times a week at the Central Plains Hospital in Plainview.

Mrs. Dorothy Merrill will fly to Dallas on Friday where she will visit her son and family the Fred Merrills and she will attend her granddaughter, Kaylen's High School graduation, which will be held Friday night at Carroll High School, near South Lake in Dallas. She will be returning home Sunday evening.

Mr. and Mrs. Sylvan Kinnibrough spent Tuesday and Wednesday in Vera where they visited his parents, Mr. and Mrs. J.A. Kinnibrough. Several from here planned to attend the 50th wedding reception in Floydada of Mr. and Mrs. J.M. Williams,

Sunday afternoon June 4th, at their home at 827 West Kentucky. Mr. Williams taught school several years in the South Plains Community and was beloved by pupils and everyone.

Hobby Club members will meet at the home of Mrs. L.T. Wood on Wednesday, June 14, at 8 a.m. for "Breakfast at Mamie's" and co-hostesses will be Nita Marble, Dot Cummings, Ruby Higginbotham and Doris Powell.

Mrs. L.T. Wood spent Saturday and Sunday with her sister and husband, Mr. and Mrs. Buster Dunham in Amarillo.

E.J. Kinslow presided at the polls Saturday at South Plains assisted by Mrs. Ruby Higginbotham, Mrs. Kinslow and Mrs. Fred Marble.

Receiving special recognition at the South Plains School, on Field Day at the Awards presentation were Mitzi Julian, daughter of Mr. and Mrs. Kendis Julian, who was valedictorian, and Cindy Mulder, daughter of Mr. and Mrs. Nathan Mulder, who was salutatorian of the South Plains sixth grade class. They will be going to Floydada to school next fall.

**FLOYD DATA**  
Mr. and Mrs. Carl A. Moosberg and Alice had as recent guests Mr. and Mrs. Donny Winslow, of Lubbock. Donny graduated from Tech and has accepted a job with Halliburton Co. in Duncan Okla., as designs engineer. Other guests were Mr. and Mrs. Tommy Sherman for Junes' birthday party and Tommy's mother, Mrs. Elsie Sherman of Lockney.

Other guests for the celebration were long-time friends of Matador, Mr. and Mrs. Edgar O. Lee.

Alice Moosberg went to Duncan Oklahoma for the weekend to visit Donny and Carla Winslow and to help them unpack in their new home there.

Miss Alice Moosberg who teaches 4th grade at Andrews Ward was one of the local faculty who attended reading workshop at the civic center in Lubbock last week.

**FLOYD DATA**  
Mrs. Jerry McClure and two daughters of Oxford, Ohio visited in the Weldon McClure home from Thursday to Saturday. They will be in the area until the 12th.



GROUCH...Lavirn Carthel holds large trophy presented to the Carthel Family "Grouch Of The Year" at recent reunion. Mrs. Carthel's smaller trophy is for putting up with the grouch. (Staff Photo)

## Carthels Hold 13th Reunion

The annual Carthel Reunion was held this year at the Quartz Mountain State Park in Oklahoma. This was the annual reunion of the Babe and Lillie Carthel family. Mr. and Mrs. 'Babe' Carthel had 11 children, and 10 are still living. Of the ten children, four attended the reunion, Mr. and Mrs. Cap Carthel of Lockney had the most children there. Those attending from his side of the family were Sherry of

the home; Bobby and Merlene, Jackie, Tammie, Dart and Jo Ann, and guest Zach Zachery of Lockney. Carl and Peggy Turner, Terry and Zahn and Kayla and Shayla Turner of Floydada, Frances and Billie Howard, Gary and Linda and Coby Marr; Keith and Donna, Lori and Keisha and guests Dana McIlroy and Sammie Atkins all of Plainview. Also attending were Mr. and Mrs. Cecil Carthel, Mr. and Mrs. Char-

Griffith will spend several days here in the home of his daughter and family.

Mrs. Kay Crabtree and Anissa and Mr. Elmer Griffith visited Saturday afternoon with Mrs. Kay Crabtree and with Mr. and Mrs. Delmas McCormick.

Last Monday Mr. and Mrs. Bill Tye spent the day with Mr. and Mrs. A.S. Mize and that night they were joined by Mr. and Mrs. Walton Wilson.

Mrs. Kate Crabtree visited Ms. W.C. Sims last Wednesday. Mr. Sims fell and sprained her wrist a few days ago, and has it in a cast.

Mrs. Crabtree visited Mrs. Mary Stanley Thursday.

Mrs. Bill Beedy spent the past weekend at their ranch near Claude with her son Charles Beedy.

Visiting during the week with Mr. and Mrs. Lindsey Graham, were, Mr. and Mrs. Walter Hollums, Mr. and Mrs. Joe Dunn, Burl Hucklebee, and Mrs. A.S. Mize and Mr. and Mrs. E.W. Walls.

Mr. and Mrs. E.W. Walls visited Mr. and Mrs. Walton Wilson Sunday afternoon.

Mrs. Ray Cook visited Mrs. Maurice Campbell Thursday afternoon.

Mr. and Mrs. E.W. Walls were among those attending the Coop Elevator meeting and barbecue supper Saturday night at the high school cafeteria.

Mr. and Mrs. Sam Bass of Lubbock visited the Eugene Watts family Saturday night.

## Fairview News

By Mrs. Clyde Bagwell

Mr. and Mrs. Bud Warren and Bo Warren left home last Sunday morning to go to Paris where they visited her brother Bill Pollan. Bill and the Floydada group went to Dangerfield to visit another brother, Mr. and Mrs. Boots Pollan and family, a sister, Mrs. Pauline Cuddy, Van Muys Calif. was also there. On the return trip Mr. and Mrs. Bud Warren and Bo stopped at Seymour to visit Mr. and Mrs. Lester Britton, and arrived home Wednesday.

Mr. and Mrs. Bud Warren have a new grandson born May 25, the son of Mr. and Mrs. Randy Tim Warren of Lubbock. He weighed 7 lbs. 3 oz. and is named Shannon Lance. He has a 3 year old brother, Dustin.

Leonard Wilson and son Brent of Canyon visited Tuesday until Friday afternoon in the home of Mr. and Mrs. Walton Wilson, while here Leonard, Brent, and Walton went fishing near Silverton.

Mrs. Clyde Bagwell visited a short time Tuesday afternoon with Mrs. C.H. Wise.

Mr. and Mrs. C.W. Payne visited Mr. and Mrs. Clyde Bagwell Saturday afternoon. Visiting in the home of Mrs. C.W. Burton during

last week were, Mrs. Sue Thompson, Frances Mitchell, Anne Swepton, and Lee Burton.

Mr. and Mrs. Bob Burns of Amarillo spent Monday until Friday with her sister Anne Swepton.

Mr. and Mrs. Bobby Cozy and Kara visited at Tokio, Friday night and Saturday with his sister and husband, Mr. and Mrs. Jet Wilmet.

Leonard Wilson and son Brent of Canyon visited Tuesday until Friday afternoon in the home of Mr. and Mrs. Walton Wilson, while here Leonard, Brent, and Walton went fishing near Silverton.

Mrs. Clyde Bagwell visited a short time Tuesday afternoon with Mrs. C.H. Wise.

Mr. and Mrs. C.W. Payne visited Mr. and Mrs. Clyde Bagwell Saturday afternoon. Visiting in the home of Mrs. C.W. Burton during

**Wednesday, June 14**

**9.99¢**

KING SIZE  
CREATIVE  
COLOR  
PORTRAITS  
FOR ONLY

Kodak paper. For a Good Look at the Times of Your Life.





**LET 1 FREE WALLET WHEN YOU BUY 9 FOR 99¢**





Extra Charge for GROUPS WE USE KODAK PAPER

**SHUGART COLOR PHOTOS**

**THOMPSON**

ASK About Our FREE 8x10 OFFER

**REXALL PHARMACY**

200 SO. MAIN FLOYDADA, TEXAS

**DOG CLINIC**

**Saturday, June 10**

**9 to 12 a.m.**

**Rabies Shots-----\$4.00**

**City Tags-----\$2.00**

**Bring your dog to the office of**

**James P. Glasson**

**Veterinarian**

601 SE 8th Lockney

SPONSORED BY CITY OF LOCKNEY

**1978 T.V. FLOOR STOCK**

**CLEARANCE**

**SALE**

WE'RE SACRIFICING OUR '78 MODEL T.V.'S TO MAKE ROOM FOR THE '79 MODELS

WE HAVE OVER 20 '78 MODELS THAT MUST BE SOLD AT THESE REDUCED PRICES

COME BY AND SAVE AT OUR EXPENSE

**SAVE \$150**



**RCA ColorTrak TV**  
Remote at No Extra Charge

Model GB78R

manufacturer's suggested price \$89.95

**\$749**

**Save \$91**

**RCA Solid State Color TV with XtendedLife Chassis**

manufacturer's suggested price \$69.95

**\$588**

regular \$69.95

- Super AccuColor black matrix picture tube
- Automatic color control and Fleshtone correction system
- Low power consumption... costs less to operate than a 100-watt bulb



**RCA XL-100**  
25" diagonal

Model GB688

manufacturer's suggested price \$429.95

**\$366**

- 100% solid state XtendedLife chassis uses less energy than an average 100-watt bulb
- Automatic color control and Fleshtone correction
- Automatic fine tuning pinpoints and holds correct signal

COME BY AND MEET BOBBIE AND JERRY THE NEW OWNERS AND LOOK OVER OUR '78 MODEL TELEVISIONS.

SHOP OUR COMPETITION FIRST....THEN SEE US FOR A BETTER DEAL.

**JERRY'S T.V. & APPLIANCE**

WE SERVICE WHAT WE SELL!!!  
(FORMALLY MIZE T.V.)

215 SO. MAIN FLOYDADA, TX. 983-3481

HI!

**IS YOUR HOME READY FOR THE HOT SUMMER DAYS**

**INSULATE NOW**

Fire-Resistant, Installed and Guaranteed

**MARR INSULATION**

Tom Marr Owner 652-3481

les Carthel, Bob...  
ty; and guest...  
ins, Mr. and M...  
ford Beedy, Mar...  
and guests Joh...  
all of Lockney...  
Lavirn Carthel...  
Mrs. Dickie Mc...  
and Dee Dies of...  
Mr. and Mrs. G...  
and Brad and G...  
Mrs. John Star...  
la. Shawn, Sh...  
Michelle Carey...  
Carthel of Flo...  
Mr. and Mrs. D...  
and Danika and...  
the all of Floy...  
Lockney Mr. and...  
Dipprey Tina and...  
Dipprey and CL...  
Weatherford, Ok...  
The annual swe...  
Lavirn Carthel...  
trophy went to...  
for putting up...  
grouch, Carl Th...  
dada and Lavir...  
of Lockney who...  
prizes. A total...  
attended the reu...

Jackie Thom...  
Dallas to be w...  
Gerald...  
underw...  
Baylor Hosy...  
Mary Hosy...  
ball Saturda...  
with Martha...  
Presiding jud...  
Fortenberry...  
Thompson...  
Dumons, clerks...  
Mrs. John...  
with their son...  
The year swe...  
in Morton...  
night attende...  
exercises of...  
John VanH...  
VanHoose...  
Davis went to...  
last week...  
Dana and visit...  
Mona Keeter in A...  
returning h...

from Cedar...  
the Producer's...  
and suppe...  
High Sc...  
night and sev...

**OBITUARY**

**WILLIAM H. FLOYD**  
Services for...  
Henry "Be" Floy...  
Floydada, were...  
p.m. Wednesda...  
Methodist Ch...  
Rev. Herbert...  
the Nazarea...  
Angelo officia...  
Rev. Jim Smith...  
Lemons of...  
First United...  
Church assist...  
Burial was a...  
Cemetery unde...  
Moore-Rose F...  
Furrow died...  
Tuesday in Flo...  
Center after a...  
He was born...  
Ill., married...  
at Alvin, Okl...  
moved to Floy...  
1912.

Furrow was...  
First United...  
Church and...  
Survivors...  
Marry of Lub...  
with Mr. and...  
Diego, S.L.,...  
Kan., and R.T...  
three daught...  
Golden, Mrs...  
head and Mr...  
all of Amarill...  
Pearl Vandens...  
home; 15 gran...  
31 great-grand...

**NATHAN**  
was given for...  
planning a sho...  
Vinson and M...  
the fellowship...  
Hear O' Teas...  
in Waco, July...  
method dem...  
Quarter Hou...  
Quarson, Glend...  
Grace Lem...  
Fortenberry...  
Tucker.

Bill had a birth...  
and we congr...  
Coddell and Co...  
are both home...  
parents, Mr. and...  
Coddell for the...

Bill returned b...  
morning from L...  
General Hospital w...  
a patient. He...  
to be able to re...

Henson retur...  
Monday from a 19...  
friends in Ala...  
arrived by plane...  
and spent Sun...  
with Mr. and...

Spraying...  
TREES...  
FOR RO...  
AND...  
TERMIT...  
CALL...  
A.C. CAR...  
833-...  
COTTON...  
THRIP...  
FLEA HO...  
MILO-CO...

is pronounced...  
Chimera has...  
Chimera is...  
monster that h...  
a goat's body...  
a tail. Chimer...  
stream or a fant...  
anything you...  
is possible.

**ASSISTANCE**  
U.S. NEWS A...  
REPORT of a...  
reported that m...  
of the black ch...  
the U. S. dur...  
born to unma...  
double the...  
just 13 years...  
almost a third...  
children get bene...  
federal-aid...  
To Families V...  
Children.

WITH FLOY...  
MERRCHA...  
YOUR...  
PRESS IS...  
CIATED....

### Community Action Receives \$24,699.00

Congressman Omar Burleson announces the approval of a \$24,699.00 Community Services Administration Grant to the Caprock Community Action Association, Inc., with headquarters at Amarillo. The counties served are Crosby, Floyd, Dickens and Motley. The grant will be used for weatherization, making

home repairs, and energy-saving improvements to minimize heat transfer and improve thermal efficiency of about 55 dwellings of the elderly and low-income families. Also the funds will be used for crisis intervention on behalf of approximately 30 eligible households to prevent hardship or danger

to health due to utility shut-off or lack of fuel. The program will run for twelve months beginning June 1.

**FLOYD DATA**  
Ricky Cross, son of Mr. and Mrs. Marion Cross, Plainview, is on the Dean's List at Texas Tech University.

for the past semester and has been notified that he is also on the National Dean's List. He has been on the Dean's List at Tech every term for the three years he has attended. Ricky is the grandson of Mrs. Ethel Cross and Mr. and Mrs. Olson Allison of Lockney.

Sleep while you want ad works.

**FLOYD DATA**  
Mr. and Mrs. Leroy Burns returned this week from their cabin in Ruidoso, N.M. Accompanying them to Ruidoso was their daughter, Mrs. Sherry Hacker and boys, from Knox City, Texas, and Mrs. Valerie Turner of Floydada.

**FLOYD DATA**  
Sheryl and Dale Derryberry have recently returned following a week's vacation in Ruidoso, N.M.

### Thinking Of Insulation?

CHECK THE REST... THEN CALL THE BEST.

BEST MATERIAL, BEST SERVICE AND BEST PRICE

Texas Insulation Systems  
652-3348  
LOCKNEY, TX.

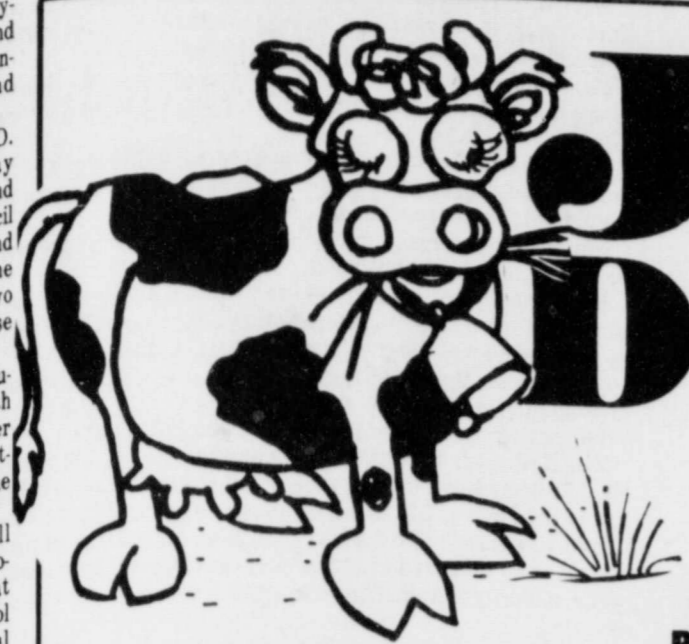

# JUNE is... Dairy Days at

DOUBLE GOLD BOND STAMPS



PIGGLY WIGGLY

Prices good thru June 7, 1978. We reserve the right to limit quantities. None sold to dealers.

"Each of these advertised items is required to be readily available for sale at or below the advertised price in each store, except as specifically noted in this ad."

WE GLADLY REDEEM USDA FOOD STAMPS



Western Heavy Grain Fed Beef, Blade

## CHUCK ROAST

# 99¢

Lb.

Farmer Jones

## TASTY FRANKS

# 79¢

12-oz. Pkg.



Market Style Sliced

## SLAB BACON

# \$1.09

Lb.

Fresh Boston Butt

## PORK ROAST

# \$1.09

Lb.

### FREEZER SALE

Western Heavy Grain Fed Beef, Whole		
Bottom Round	\$1.59	SAVE 70¢ PER LB.
Sirloin Tip	\$1.79	SAVE 50¢ PER LB.
Pork Loin	\$1.45	SAVE 20¢ PER LB.

NO CHARGE FOR CUTTING & WRAPPING

- |                                   |                 |        |
|-----------------------------------|-----------------|--------|
| Sugar Lemon Tea Mix               | 24-oz. Jar      | \$1.58 |
| Nestle Tomato                     | 10 1/2-oz. Cans | \$1.00 |
| Campbell's Soup                   | 5 Dog Food      | \$9.99 |
| Gravy Train                       | 50-Lb. Bag      | 39¢    |
| Vienna Sausage                    | 5-oz. Can       | \$1.49 |
| Pampers                           | 12-Ct. Box      | 99¢    |
| Assorted Varieties, Piggly Wiggly | 24-oz. Can      | 36¢    |
| Drink Mix                         | 16-oz. Jar      | \$1.19 |
| Mustard                           | 19-oz. Pkg      | 99¢    |
| Oreo Cookies                      | 15-oz. Pkg      | 99¢    |
| Oreo Double Stuff                 |                 |        |

- |                                  |                  |        |
|----------------------------------|------------------|--------|
| Nabisco Ritz Crackers            | 16-oz. Box       | 89¢    |
| Planter's Nacho or Taco Flavored | 6-oz. Pkg.       | 69¢    |
| Tortilla Chips                   | 5-7 1/2 oz. Pkg. | 89¢    |
| Planters' Cheez Balls, Curly or  | 2-Lb. Pkg.       | \$1.29 |
| Corn Chips                       |                  | 37¢    |
| Aunt Jemima Buttermilk Complete  | 15-oz. Can       | 49¢    |
| Pancake Mix                      | 100-Ct. Box      | \$1.79 |
| Syrup                            | 8 1/2-oz. Pkg.   | 65¢    |
| Aunt Jemima                      |                  |        |
| Larsen's Mixed Vegetables        |                  |        |
| Veg-All                          |                  |        |
| Piggly Wiggly                    |                  |        |
| Saltine Crackers                 |                  |        |
| Piggly Wiggly                    |                  |        |
| Tea Bags                         |                  |        |
| Insulated                        |                  |        |
| Styro cups                       |                  |        |

SAVE 10¢

## PARKAY OLEO

# 49¢

1-Lb. Pkg.

1 1/2% Piggly Wiggly

## LOWFAT MILK

# \$1.49

1-Gal. Jug

SAVE 26¢

## DOWNY SOFTENER

# \$1.59

64-oz. Btl.

### FROZEN FOODS

Green Giant Nibblers, Frozen		
Corn On The Cob	6 Pk.	69¢
Green Giant Frozen Cream Style Corn		
Corn in Butter Sauce or Sweet Peas in Butter Sauce	10-oz. Pkg.	59¢
Piggly Wiggly Frozen		
Whipped Topping	9-oz. Ctn	47¢
Piggly Wiggly Texas Style		
Biscuits	3 12-oz. Cans	89¢

SAVE 34¢

## VELVEETA CHEESE

# \$1.99

2-Lb. Pkg.

Limit one (1) 2-Lb. Pkg. with \$7.50 or more additional purchase excluding & cigarettes.

SAVE 32¢ ON 8 CANS

## CANNED SODA

# 8 \$1

12-oz. Cans

SAVE 16¢

## PINTO BEANS

# 49¢

2-Lb. Bag

### NON-FOODS

Mouthwash	24-oz. Btl.	\$1.59
All Varieties Colgate		
Instant Shave	11-oz. Can	79¢
Revlon, All Varieties		
Flex Shampoo	16-oz. Btl.	\$1.59
Hair Spray, All Varieties		
Aqua Net	13-oz. Can	69¢

## Fresh PEACHES

# 49¢

Lb.

Ripe

## TOMATOES

# 39¢

Lb.

Mild

## Yellow Onions

# 2 29¢

Lbs.

### ON SALE THIS WEEK

#### AUTUMN COLLECTION STONWARE

CEREAL BOWL

Only 79¢ with every \$3.00 purchase

les Carthel, Robin and ty; and guest Johnny Ford Beeky, Margaret all of Lockney. Mr. and Mrs. Dickie McCarty, Mrs. and Mrs. Gene Mr. and Mrs. John Yarbrough, la. Shawn, Shelly and Michelle Carey all of Carthel of Floydada. Mr. and Mrs. Darrell and Danika and Nelson and the all of Floydada. Dipprey Mr. and Mrs. guest Tina and Tyler Dipprey and C.D. Weatherford, Oklahoma. The annual 'Growth of the Year' award trophy went to Clemm of Lockney won the prizes. A total number attended the reunion.

**OBITUARY**

**WILLIAM H. FURROW**  
Services for William Henry "Bea" Furrow, 78, of Floydada, were held 11:30 a.m. Wednesday at the First United Methodist Church. Rev. Herbert Eis, pastor of the Nazarene Church officiating. Burial was in the cemetery under direction of Moore-Rose Funeral Home. Furrow died at 10:30 Tuesday in Floydada Center after a short illness. He was born in Danville, Ill., married Ollie Furrow at Alvie, Okla., in 1902. He and his wife had three sons, Dick, Diego, S.L. of Independence, Kan., and R.T. of Lubbock. He had three daughters, Mrs. Golden, Mrs. Stella Pearl Vanderslice of Amarillo; a sister, Mrs. Cephus Forster of Henry Love home in

**MELVIN FLORES**  
795-2614 - LUBBOCK  
**CAROLYN DUNN**  
983-2748 - FLOYD

**SPRAYING TREES-LAWN FOR ROACHES AND TERMITE CONTROL**  
CALL A.C. CARTHON  
983-2600  
983-3200

**COTTON FOR THRIP**  
-FLEA HOPPER  
-MILO-CORN

**IR HOME READ THE HOT SUMMER**

**TE NOW**  
alled and Guaranteed

**ILATION CO**  
wner 652-359

## Community Profile



**WORKER** — Flora McNeill of Floydada stands by a water color painting of the house her father's parents, the late Mr. and Mrs. T.J. Day, pioneers, lived in when they came to the Estacado Community in Crosby County, a Quacker settlement south of Petersburg. Mrs. McNeill works hard at home, on the farm and in the community.

## Busy woman finishes job

By MARIE HARRIS  
Herald Regional Editor

FLOYDADA — "I never learned to ride a bicycle, swim or dance but I was taught to work," said Flora McNeill, lifetime Floyd County resident. "When I start something, I work and finish it."

And work she always has — first for her parents, the late Mr. and Mrs. G.H. Day, on the family farm in the McCoy Community where she was reared. The Days moved there in 1916 when she was a year old from the Allmon Community, her birthplace.

She graduated from Floydada High School at 15 — "too young", according to her parents to go to college. "Anyway, it was in the depression and times were too hard for me to go," stated Mrs. McNeill.

AFTER FLORA and Malcolm J. (Mac) McNeill were married May 26, 1935, she devoted herself to assisting him. Today they still are working side by side, farming their 1,000 acres and tending to nine irrigation wells. "We do everything, except hiring someone to hoe, including the harvesting," Mrs. McNeill explained. She drives a tractor and a truck to haul wheat, grain and cotton, and helps with the seed when he plants.

"I can hardly wait until we retire!" she exclaimed. "There are so many places we want to go." The couple already has gone to Europe and Hawaii and taken a Caribbean cruise. They have fun traveling in their Airstream trailer to Florida, California, Missouri, Las Vegas, Nev., the Mardi Gras in New Orleans and attending rallies of the travel group.

Mrs. McNeill, not only gives of herself for her family, but also for her community — she is one of those busy women who easily pick up non-paying and often thankless jobs. For many years probably no fund raising drive was conducted in Floydada without Mrs. McNeill taking part. She was often a division chairman, getting workers and campaigning for Cancer, Heart, Red Cross, Polio, United Fund or whatever worthwhile charity needed money.

WHILE LIVING in the country — in the Campbell Community in 1935-43 and then two miles north of Floydada — Mrs. McNeill was a home demonstration club member and served as Floyd County HD Council chairman. She gave up this work when the McNeills built their present beautiful brick home in Floydada in 1954.

She is a member of the 1934 Study Club and of the Women's Division of Floydada Chamber of Commerce of which she has been social chairman.

Mrs. McNeill had a part in founding the Floyd County Library. Representing Precinct 2, she secured signatures for a petition asking the commissioners court for the library. She also assisted in getting the library branch in Lockney.

MRS. McNEILL joined the Methodist Church at Rushing Chapel near Floydada and became zone leader of the women's group and in the 1940s served as Plainview District promotional secretary. As a member of First United Methodist Church in Floydada, she was president of the Women's Society of Christian Service and has ended another two-year term as president of the present United Methodist Women. She is on the church administrative board, has served on various committees, taught a Sunday School class, worked in the nursery, and sings in the choir.

Three years ago when nobody else dared, Mrs. McNeill was swinging on the ladder putting decorations on a 20-foot Christmas tree at the church. A year ago she was the sole decorator of the annual tree after a plea from the pastor on Friday to have it ready by Sunday.

Mrs. McNeill has directed memorial programs at the Floyd County Pioneer Reunion and the Floydada Ex-Students Reunion three times each.

SHE IS VERY active in the Floyd County Democratic Party and with her husband and daughter attended the inauguration of President Lyndon Johnson. Their daughter is Janice Adams of Lubbock, whose husband Roland is a pharmacist. They have one granddaughter, Misty.

A former worthy matron and longtime secretary of the local chapter of the Order of the Eastern Star, Mrs. McNeill became Esther Saturday night. She was a deputy grand matron in 1956-57, district deputy grand matron in 1962-63, and Grand Electa of the Grand Chapter of Texas in 1970-71. Now on the state level she is a member of the Legacy of Love committee and is section chairman.

McNeill has been OES worthy patron three times and was worshipful master of Floydada Masonic Lodge during its 75th anniversary. Mrs. McNeill helped organize the Floydada Assembly of the Order of the Rainbow for Girls and was mother adviser two years. Her husband was Rainbow dad. Both served on the advisory board and were awarded the Grand Cross of Color.

A WOMAN with drive, Mrs. McNeill found it difficult to be ill in bed five months in the winter of 1944-45 and assumed some of her heaviest OES duties following recuperation.

"I could not believe that I had to quit my activities," she recalled. "I had to prove to myself that I could still do things and get back in real deep."

Full of nervous energy, Mrs. McNeill does all of her yard work, housework and home decorating. She likes to make scrapbooks and do needlepoint. She has made Christmas tree ornaments and four lovely net and felt or satin tablecloths, one for each season, with appliques, pearls, sequins and other trim. She has collections of plates, spoons and items that have sentimental meaning. On a wall of their family room are water color paintings by Ted Bell of every house in which she and other family members lived. Whatever she does, Mrs. McNeill, the perfectionist, does well.

## March Accident Total Released By Texas DPS

By Doug Simpson  
If you drive a motor vehicle in traffic on a U.S. or state route between the hours of 4 and 6 p.m., chances are you might become a statistic.

According to a recently released report by the Texas Department of Public Safety, 989 of the 6,834 reported accidents in rural areas of Texas during March occurred under those exact conditions.

The summary indicated that a mere margin of one was the only difference between mishaps occurring at

4 p.m. and 5 p.m. on rural Texas highways.

Four hundred ninety-five accidents resulting at 4 p.m. topped the long list of times, places, and types of mishaps, with the 494 figure belonging to rush-hour traffic time (5 p.m.).

The report revealed that 173 persons died on rural highways during March, 1978. Most of the deaths occurred in traffic on U.S. and state routes. The time of death differed, however, with night sight and 7 p.m. topping the list.

Traffic mishaps claimed

the lives of 129 men and 44 women during March. Nine pedestrian deaths were reported.

For comparison, 31,710 mishaps occurred throughout Texas. The majority was again the motor-vehicle-in-traffic category. But most accidents happened on city streets, rather than on state and U.S. routes, and more mishaps were reported in the rush hour category, rather than during the 4 p.m. time.

Two-hundred persons died in Texas accidents, most in the 25-34 age category. The 20-24 group ranked a close second, and the 15-19 age category ranked a strong third.

As of March, 722 persons died in deaths in motor vehicle traffic mishaps have been reported. This is a 72-death increase over last year's figure at that time.

Some 37,829 injuries have been reported, a slight increase over 1977's figure.

## FFA Boys To Attend Workshop

Blake Kitchens, Andy Langley and Clinton Ware, Floydada High School members of Future Farmers of America, have been selected to attend Southwestern Public Service Company's 16th annual Farm Electrification Workshop.

More than 100 FFA members and leaders will attend the workshop to be held June 12, 13 and 14 at the Episcopal Conference Center in Amarillo.

The FFA members, who come from Texas and New Mexico, will be competing for five trips to the National FFA Convention at Kansas City, Mo. Thirteen hours of instruction are offered in each of three subjects, Farm Motors, Farm Wiring and Electric Controls. Two students from the Wiring and Motor courses and one from the Controls course are selected as outstanding and receive the trips to Kansas

City for their accomplishment. Each student who finishes the course he is enrolled in is awarded a certificate. Alternates are selected in each course in the event the winner is unable to attend the convention.

Heading the staff of instructors at the workshop are Ken Pollard, Texas A&M Agricultural Engineering Department - Electric Controls; Bobby Browning, Textline - Farm Wiring; Don Ham, Dalhart - Farm Wiring; Frank Kennedy, Vega - Farm Motors; and Jay Eudy, Turkey - Farm Motors.

The program for the conference was coordinated by Walter Labay, Area I Vocational-Agriculture Supervisor, and Sam Thomas, SPS Agriculture Development Manager. Glenn Bickel, SPS Power Sales Engineer, will moderate the general sessions.

## Texas Farmland Up

COLLEGE STATION — The value of Texas farmland went up 11 percent for the year ending Feb. 1, slightly outdistancing the nationwide increase of 9 percent.

The increase raised the national average from \$450 to \$490 per acre, noted Dr. William E. Black, economist with the Texas Agricultural Extension Service, citing

YOU DON'T HAVE TO GO ALL THE WAY TO LUBBOCK FOR

- ★ TYPEWRITERS
- ★ CALCULATORS
- ★ DESKS
- ★ CHAIRS
- ★ OFFICE SUPPLIES

WE WILL MEET OR BEAT ALL PRICES ...AND WE APPRECIATE YOUR BUSINESS

OFFICE & ART SUPPLY CENTER

111 EAST MISSOURI PHO. 983-3914

## Suffragist, Presley Coin Candidates

WASHINGTON (AP) — Suffragist Susan B. Anthony is the popular leader for depiction on the new \$1 coin, but she has 54 rivals for the honor, including Klondike Kate, the Virgin Mary and Elvis Presley.

Most of the competitors are easily recognizable, like Helen Keller, Eleanor Roosevelt or, for that matter, Presley. But what about Kitty "Bulldog" O'Leary?

The Treasury Department said on Wednesday a list of the persons and symbols suggested by citizens who have written the government since plans for a small \$1 coin were announced.

During this process, a movement sprang up to have the proposed coin bear the face of an American woman.

The Treasury list was transmitted without comment to the House Banking subcommittee on historic preservation and coinage. The Treasury Department recommended that the coin bear the image of Miss Liberty.

Nonetheless, the department provided a percentage breakdown on suggestions by private citizens.

Suffragist leader Anthony was ahead with 30.2 percent. Miss Keller, an inspiration to the handicapped, had 14 percent. Mrs. Roosevelt, 9.9; Betsy Ross, the flag designer, 9.4; Amelia Earhart, the pioneer aviator lost in the Pacific, 2.2; first lady Martha Washington and Harriet Tubman, who helped free slaves, also 2.2 each, and Jane Addams, social worker, 2. Miss Liberty rated 4.7 percent and no one else was supported by as much as 2 percent.

The minority nominations disclosed a sweep of American admiration and whimsy. Belle Starr and Klondike Kate, out of the raffish old West, were nominated. But so was the Virgin Mary.

The formidable-sounding O'Leary nomination presented a mystery. The Treasury said she was among those nominated without supporting information, and the Library of Congress reported itself unable without major research to find a trace of her.

Most of the nominees were well-known women from public life, social movements and the arts. Among the few male nominees, beside singer Presley, were Sen. Hubert H. Humphrey.

President John F. Kennedy's widow and mother were both on the list. So were Pocahontas and Sacajawea, the Indian girl who guided the Lewis and Clark expedition.

Testimony before the subcommittee Wednesday gave heavy support to the Anthony cause. However, there was some support for Maggie Lena Walker of Richmond, Va., described as a black almanac waif born two years after the Civil War ended, who became the first woman president of a bank in the United States.

Rep. Walter Fauntroy, D-D.C., said the subcommittee will continue its hearings. Fauntroy added that he believes there is general agreement on the principle of producing the coin.

But he said the panel would have to consider a long delay in coinage if the Treasury Department's recommended Miss Liberty design is not accepted.

figures from a U.S. Department of Agriculture report. "Although the rate of increase has slowed, land markets still can generally be called strong," said Black.

While Texas surpassed the national average increase, a number of states showed an even greater increase in farmland values. Wisconsin had the steepest gain, 18 percent, followed by South Dakota, 17 percent; Maryland, 16 percent; Louisiana and Mississippi, 15 percent; Missouri, 14 percent; California, Ohio and Kentucky, 13 percent, and Minnesota, Indiana, Tennessee, Michigan, Pennsylvania and Delaware, 12 percent.

Nebraska was the only state showing a decline in farmland values for the year, down 4 percent. Increases of 3 and 4 percent were common in the South-

What... heats, broils, roasts; simmers, sizzles, broasts; grills, bakes, stews; panfries, and even barbecues?

## GAS COOKING OUTDOORS

Gas cooking outdoors sure makes sense in the summertime. It keeps the heat out of your house, saves on gas bills, and no wait. Gas reaches cooking temperature fast and cooks full family dinners, and your inside range and oven can cook, with that great outdoor flavor.

Take the heat out of the kitchen. Install a gas grill on the patio. It sure makes sense in the summertime, or anytime!

## Flavor Twin



Big 455 square-inch cooking surface for complete meal cooking. Unique dual burner, with individual heat controls, lets you regulate the heat of both sides separately. Grill and simmer at the same time. Plus FREE Ember-Lighter if you buy before August 1, 1978. Lights grill instantly, no matches required. Simply turn the knob and you're ready to cook.

Only \$9.11 budget-priced on your monthly statement.

List Price	\$250.00
Ember-Lighter	12.50
5% Sales Tax	12.50
+ Cash Price	275.00
+ Budget Price*	275.00

Budget terms: no down payment. \$9.11 per month for 36 months.

Buy this Arkla grill before August 1, 1978 and get a FREE Ember-Lighter.



PIONEER NATURAL GAS COMPANY

\* Prices include normal installation and 5% annual interest on outstanding balance.



**NEWS 'N' NOTES**  
(by Sharon Hillis)

**Flood Didn't Wash Out "Texas"**

June 2. The members of the company appreciate the inquiries in concerning the theatre since we are there that there is damage to the theatre.

Hardin-Baylor College in his home town, Belton, Texas. He has taught courses in European theatre at WTSU and attended productions in London, Paris, and Rome with his students. He has appeared in many dramas at WTSU and also is in demand to judge one-act play contests. He and his wife, Carolyn, have a son, Brett. Lois Kirkpatrick Hull is returning to play "Aunt Anna" for the third season. She has been a faithful and ingenious backer of the Texas Panhandle Heritage Foundation since the first days. She received her BA from the University of Texas where she participated in numerous theatrical productions. She comes from a family of artistic traditions as her parents met while studying opera in Italy. Among her civic responsibilities are offices in the University Study Club, the Junior League, and the Presidency of the South Randall County Hospital District Board. She was chosen the Canyon Chamber of Commerce Citizen for the year in 1974.

"Four Note Opera". She is a charter member of Alpha Gamma Delta Sorority at SWOSU. Patti taught for the Fairview Public Schools and directed the musical "You're A Good Man, Charlie Brown". She holds a membership in OEA and NEA and is presently teaching music in Laverne Schools in Laverne, Oklahoma. For tickets to "Texas" write Box 268, Canyon, Texas 79015 or call (806) 655-2182. It is well to make reservations in advance. The 1978 season is June 14 through August 26.

**ASK QUESTIONS**  
Some features are not visible, so ask salesperson questions about the quality.

**EXAMINE TAILORING**  
Start by examining the tailoring. Look for no loose threads and concealed staples and tacks. Check that seams are straight and securely stitched. Pull on each side of a seam gently—they should not give. Look for straight—not wavy-welt cording.

Check that plaids and stripes are well-matched and that prints are centered on each cushion.

**READ LABELS**  
Second, look for labels to see if the fabric is treated to repel water and stains.

**BOUNCE IN FURNITURE**  
Third, bounce in the chair or sofa. The springs should not hit the frame. Seat construction should feel soft but provide good support. The furniture should allow your feet to rest on the floor. Squeeze the arms of sofas and chairs. If padding between the fabric and the

wood is sufficient, the frame can't be felt.

First, ask about the frame. Better quality will have frames of steel or kiln-dried hardwood—maple, ash, birch, mahogany, alder or oak. Be wary of soft wood—fir, cedar or pine.

The joints where the frames are put together should be double dowel or triple dowel with reinforcement blocks at points of stress.

Next, ask about the springs. Two types of springs are used in well-built furniture, coil spring and convoluted spring.

Finally, ask about the type of filling used in the cushions. Polyurethane foam, foam rubber and man-made fiber fill are non-allergenic, odor-

less, mothproof and mildew proof. Filling of down or

down and feathers is usually used in expensive furniture.

**Caprock Hospital Report**

- Winfred L. Orman, admitted 5-30, continues treatment.
- Francisca G. Medina, admitted 5-30, continues treatment.
- Lettie D. Byrd, admitted 5-30, dismissed 6-6.
- Jerome Wallingsford, admitted 5-30, dismissed 6-1.
- Gladys Simpson, admitted 5-30, dismissed 6-5.
- Bennie Locke, admitted 5-31, dismissed 6-5.
- Gwendolyn Cogdell, admitted 6-1, continues treatment.
- Virginia Rivera, admitted 6-1, dismissed 6-3.
- Avis Bartley, admitted 6-1, continues treatment.
- Oleta Gaston, admitted 6-1, expired 6-2.
- Jimmy Hendricks, admitted 6-2, dismissed 6-3.
- Espiridion R. De Los Santos, admitted 6-4, continues treatment.
- Jesse Mendola, admitted 6-4, continues treatment.
- Fay Isabel Head, admitted 6-5, continues treatment.
- Clarence Foster, admitted 6-5, continues treatment.
- Samuel Luther Holmes Jr., admitted 6-5, continues treatment.
- William A. Dodson, admitted 6-6, continues treatment.
- Mary L. Hale, admitted 6-6, continues treatment.

**IN Floydada, Texas SMART DRIVERS JOIN THE MOVE TO MICHELIN AT RUCKER'S**



**OFTEN A QUALITY PRODUCT IS RARE TO COME BY. THAT'S WHY RUCKER'S WANTS EVERY DRIVER IN FLOYDADA, TEXAS TO OWN A SET OF MICHELIN STEEL-BELTED RADIALS. RUCKER'S KNOWS THAT MICHELIN BUILDS QUALITY INTO EVERY TIRE THEY MAKE. DRIVE IN FOR A SET TODAY. FOR QUALITY YOU CAN DEPEND ON!!!**

**Tax Representative In Floydada June 8th**

AUSTIN—State Comptroller Bob Bullock announced he is sending a representative from his Lubbock office to Floydada on Thurs. June 8, 1978 to assist local taxpayers and answer questions about state taxes. Bullock said Enforcement Officer, Benito Rocha will meet with local taxpayers at the Floydada Court House, Room 103 from 10 a.m. to 12 p.m. "If Floydada-area merchants, or anyone else for that matter, have any questions about state taxes or need help in preparing tax forms, Mr. Rocha will be there to assist them," Bullock said. "We're trying to cut the red tape in this office and we believe these face-to-face sessions with taxpayers help do just that," Bullock added. Bullock reminded those taxpayers who are unable to meet with his representative on June 8th that they can still get their questions answered quickly by calling his TOLL-FREE tax information number in Austin. That number is 1-800-252-5555. The Lubbock office, headed by Donald F. Paxton, serves Lubbock and surrounding counties.

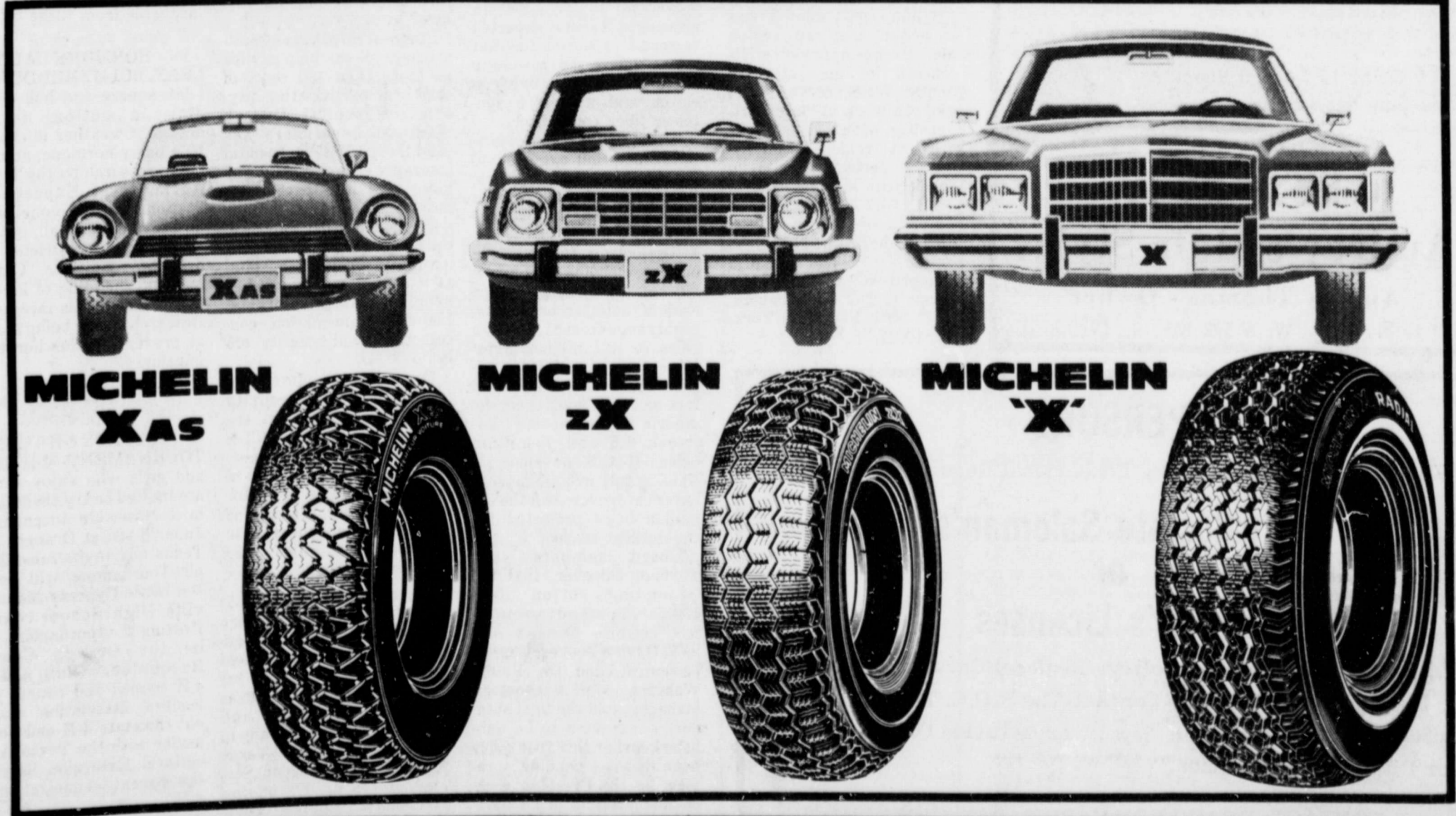

**TEXAS RUCKER'S OK TIRE STORE** 308 So. Main, Floydada, Texas 983-3370

esley  
ites  
the popular leader for  
onor, including Klon-  
ylen Keller, Eleanor  
"Bulldog" O'Leary  
y a list of the persons  
overnment since plans  
e proposed coin bear  
e House Banking  
Treasury Department  
reakdown on sugges-  
ercent; Mrs. Roose-  
the pioneer aviatrix  
arriet Tubman, who  
orker, 2. Miss Lib-  
nuch 2 percent.  
ican admiration and  
est, were nominated.  
ted a mystery. The  
porting information,  
ut major research to  
blic life, social move-  
e singer Presley, was  
th on the list.  
guided the Lewis and  
heavy support to the  
ggie Lena Walker of  
years after the Civil  
bank in the United  
will continue its hear-  
ement on the princ-  
lay in coinage if the  
is not accepted.

The Floyd Philosopher Finds That Foreign Tourists Finally Are Coming Over To Look At Us



Editor's note: The Floyd Philosopher on his Johnson grass farm discusses tourism this week, more or less.

Dear editor: For years, the ambition of a lot of Americans has been to go abroad. You haven't lived, they said, till you've seen what the rest of the world is like, seen its people, their customs, their cultures, their historic buildings and monuments, their cathedrals and castles and museums and exotic foods and things like that.

don't want tourists tromping down the grass. Furthermore, while foreigners are supposed to have quaint ways, they've got no corner on the market. You can't get any quainter than our teen-agers or two-thirds out state legislators. The changing of the guard at Buckingham Palace is supposed to be a sight worth seeing and I'll admit it may be a better show than the changing of governors following an election, but the results frequently are about the same.

Yours faithfully, J.A.

AGRICULTURAL BRIEFS

TOP RURAL COMMUNITIES IN TEXAS--The top four rural communities in the Texas Community Improvement Program are Wildorado, Oldham County; Gause, Milam County; Dike, Hopkins County; and Mirando City, Webb County. These communities will be honored at a special Governor's Luncheon at the Marriott Hotel in Austin, June 14, according to a community improvement specialist with the Texas Agricultural Extension Service. Leaders from each community will be presented a special plaque and a check for \$300.

FARMLAND VALES UP--The value of Texas farmland went up 11 percent for the year ending Feb. 1, slightly outdistancing the nationwide increase of 9 percent, points out an economist with the Texas Agricultural Extension Service. Texas farmland is currently valued at \$316 an acre compared to \$285 in February, 1977, and \$195 in February, 1976. The national average value of farmland increased from \$450 an acre last year to the current \$490.

The transition between being a teenager and becoming a mature adult can be very painful, says a family life education specialist. The best methods of change is when the individual has careful guidance in becoming an independent and responsible human being, Jenny Reinhardt with the Texas Agricultural Extension Service, the Texas A&M University System, points out.

When purchasing ordinary life insurance, consider taking out several small policies rather than a single large policy suggests Dr. Carolyn McKinney, family resource management specialist with the Texas Agricultural Extension Service. The Texas A&M University System. To achieve the economic benefits of annual premium payments, pay each of the smaller policies on an annual basis with staggered payment dates, she says.

Sleep while your want ad works.



In the language of flowers, a bright pink peach blossom means "I am your captive."

NEW SHIPMENT Of New Line Of DO-IT-YOURSELF Jean Baree Wigs. Select From Styles: COY KUT DUSTY MARIE TINA COMBO BOBBI FARRAH. If Color Is Not In Stock... We Can Have It In One Week. CALL 983-3649 FOR AN APPOINTMENT. Audrey's Hair Styles OF FLOYDADA Audrey Thomas - Owner 4 mi. S., 4 mi. W. & 1/2 Mi. S., (ALL ON PAVEMENT)

PERSONS In The Process Of Completing Educational Requirements For The Realestate Saleman's or Broker's Licenses Through The South Plains College Regional Occupational Center in Plainview Are Urged To Contact The R.O.C. Immediately For Information Concerning A New Interpretation Of The Deadline For Filing An Application. CONTACT: DEAN LEON HARRIS, DAN SHOCKEY, OR EMMITT TIPTON AT 293-3605 or COME BY THE REGIONAL OCCUPATIONAL CENTER AT 708 YONKERS, PLAINVIEW, TX.

Cotton Export Sales Good

MEMPHIS, June 2 (Special) -- U.S. cotton is chalking up a banner year in export markets this season, and groundwork is being laid to keep the momentum going into 1978-79.

Reports to the National Cotton Council's board of directors here today indicated this season's total export commitments hit 6.4 million bales on May 21. With shipments moving well, actual exports by the season's end are expected to total about 5.3 million bales. Excess commitments will be carried over to next season. In addition, outstanding sales for next marketing year have already reached 1.4 million.

David C. Hull, Council Foreign operations director, said factors behind this year's strong exports include aggressive selling by U.S. exporters, adequate credit, excellent quality, plentiful supply, and competitive prices. He also cited a widening series of market development activities by Cotton Council International (CCI) which have added to the thrust.

Among activities described was a Cotton Belt orientation program for representatives from the Washington liaison office of the People's Republic of China. This led to a reciprocal visit by a U.S. cotton trade team to China in mid-May, and Hull said he believed the exchange will have a favorable long-term influence on U.S. raw cotton sales to PRC.

As a follow-up, six representatives of the China National Textiles Import and Export Corporation -- who buy all of the PRC's raw cotton imports -- will be invited to visit the Cotton Belt this fall. Also scheduled are separate Cotton Belt orientation tours for a group of 15 cotton buyers from Europe, and another group of top-level textile officials from Bangladesh. In addition, CCI will send two trade teams to Europe and two to the Far East this fall.

Overseas visits by the Maid of Cotton were cited as another important factor in U.S. cotton's bid for foreign markets. James T. Hazelwood, Council promotion manager, pointed out that the Maid's tour not only provides a peg for getting year-round promotion programs underway for U.S. cotton overseas but also helps establish relationships between textile industry leaders, foreign government officials, and U.S. representatives. Maid of Cotton Ruth Harman also reported on highlights of her recently completed tour to Europe and the Far East.

This season's strong export sales are a key factor behind the 8-cent rise in cotton prices since early February, Council Economist Arlie Bowling said. While the price increase is providing much-needed improvement in farm income prospects, it is not expected to result in serious market losses unless the price gap continues to widen between cotton and its major synthetic fiber competitors. With this season's domestic consumption expected to be about 6.6 million bales, total offtake for the current crop will probably equal 11.9 million.

Regarding the 1978-79 outlook, Bowling said a survey of Extension Service leaders indicated production could range from 11.5 million bales to 12.1 million. Prospects are promising for exports reasonably close to this season's level, and domestic consumption between 6.5 and 7 million bales. If this develops, it could result in a somewhat lower carryover than the 5.4 million bales projected for the current season.

Board members were warned, however, that the impending cotton dust standard could adversely affect cotton's demand outlook. Gaylon Booker, Council economist, and Dr. Phillip Wakelyn, staff technology manager, said the final standard -- expected to be published earlier this year -- has been delayed pending a review by the President's economic advisors of its inflationary aspect. The review followed a series of meetings and communications by Council and industry leaders with key Administration officials.

While the Occupational

Safety and Health Administration has estimated the capital cost of its draft final standard at \$625 million compared with \$2.7 billion for the standard it initially proposed, Council staff members questioned the figures.

They said the current proposal's lower cost is partially explained by liberalized exposure limits in some work areas. OSHA's initial proposal specified a cotton dust exposure limit of 0.2 milligrams in all work areas in every industry sector. In contrast, the draft final standard calls for textile mill exposure limits of 0.2 only in yarn production areas; 0.75 for weaving; and 0.5 for non-textile industries except ginning.

Council staff members noted that capital cost at the textile mill level would run \$1.1 billion in yarn production alone. This raises doubts concerning OSHA's \$625 million estimate for all industry sectors. Indications are the biggest economic impact under the draft final standard would fall on textile mills, cottonseed oil mills, and waste cotton sectors.

Regardless of the final standard's outcome, staff members emphasized that research on cotton dust and byssinosis must be continued at a high level to provide a solution to the problem.

A report by Dr. Andrew Jordan detailed Council and industry efforts to relieve the severe freight car shortage shipments of baled cotton as well as oil mill products. While the U.S. Department of Agriculture and the Interstate Commerce Commission are "cautiously optimistic" that more cars will gradually become available for loading cotton, he said the situation could get worse in view of next month's grain harvest in Texas unless more cars come on line and existing equipment is better utilized.

Council board members also heard reports on pesticides, trade negotiations and textile imports, farm legislation, Washington activities, and the United Nations Committee on Trade and Development program.

Social Security Answer Column

Janis Sherrod Social Security Representative Question: My mother has serious emotional problems. Her doctor wants to put her in a psychiatric hospital for treatment. Will her Medicare insurance pay for this care?

Answer: Medicare hospital insurance can help pay for no more than 190 days of care in a participating psychiatric hospital. Once a Medicare beneficiary has used these 190 days, hospital insurance cannot pay for any more care in a psychiatric hospital. In addition, there is a special rule that applies if the beneficiary is in a participating psychiatric hospital at the time his or her hospital insurance starts. For more information, contact any social security office.

For further information regarding Social Security benefits please contact the Social Security office, 1401-B West 5th Street, Plainview, Texas. You may call free of charge by dialing operator and asking for Enterprise 8-4132. A telephone call to the Plainview office may save you time and a trip.

SOYBEAN YIELD CONTEST--Texas soybean growers can once again enter the Texas Soybean Yield Contest. The contest is being sponsored by the Texas Soybean Association and Elanco Products Company in cooperation with the Texas Agricultural Extension Service, notes an Extension agronomist. Contest rules and entry forms are available at any county Extension office. All entries must be in by Aug. 15. Entrants must grow at least 25 acres of soybeans, 5 of which must be harvested.

Why Advertise?

"Why is it? A man wakes up in the morning after sleeping on an advertised blanket, in advertised pajamas. He will bathe in an advertised tub, wash with advertised soap, shave with an advertised razor, drink advertised coffee after his advertised juice, cereal and toast (toasted in his advertised toaster), put on advertised clothes and an advertised hat.

He will ride to work in an advertised car, sit at an advertised desk, and write with an advertised pen.

Yet this man hesitates, saying that advertising does not pay. Finally, when his unadvertised business goes badly he will then advertise it for sale."

--Russell Springs Times-Journal

Or putting it another way:

You break your jaws on Wrigleys, Place your feet in Holeproof socks Held up by Paris garters; You rise by Big Ben clocks; You choke yourself with Arrows, Tell the time with Ingersoll, The wife sews for the children With Butterick and McCall. You rub with Mentholatum, Smoke Chesterfield cigarettes, Wear Blue Jay pads for bunions, Brush your teeth with Rubbersets; You Eastman your vacation, And Palmolive-ize your skin, While with Gillette and Williams You proceed to mow your chin; Wear B.V.D.'s in the summer You pur Murine in your eyes-- And yet some damphool asks you If it pays to advertise.

--1937 New York Press

Soybean Yield Contest Announced

COLLEGE STATION... Soybean producers once again have an opportunity to compete for top honors in the Texas Soybean Yield Contest.

The 1978 contest is being

Estimated Tax

Installment Due

Taxpayers making estimated tax payments on their 1978 income must pay the second installment by Thursday, June 15. The tax installment should be paid using declaration-voucher 2 from the Form 1040-ES package, the Internal Revenue Service said.

Taxpayers whose anticipated income during 1978 has changed may have to file an amended declaration. Space appears in the estimated tax package to compute an amended estimate, the IRS said.

For more detailed information, taxpayers can obtain IRS Publication 505, "Tax Withholding and Declaration of Estimated Tax," available free from local IRS offices. Supplies of the Form 1040-ES package are also available from these offices.

HORMONE CAUSES LEAF, BOLL SHEDDING--Leaf, square and boll shedding in cotton during droughty weather is caused by a balky hormone, according to research by the Texas Agricultural Experiment Station. The hormone, auxin, prevents leaf fall, but its movement is restricted by drought conditions. Consequently, shedding of leaves, squares and bolls increases. Research is now being aimed at preventing this hormone imbalance.

STATE 4-H TENNIS TOURNAMENT--4-H boys and girls who enjoy tennis are invited to try their skills in a statewide tournament June 28-30 at Orange. The Texas 4-H Invitational Tennis Tournament will be at the Little Cypress Mauriceville High School courts. Hosting the tournament will be the Orange County Racquet Club, county 4-H council and county 4-H leaders' association, points out the state 4-H and youth leader with the Texas Agricultural Extension Service, the parent organization of 4-H.



Don't wash cranberries until you use them. They'll spot.

sponsored by the Texas Soybean Association and Elanco Products Company in conjunction with the Texas Agricultural Extension Service, announces R.J. Hodges, Extension agronomist.

"The contest is designed as an educational tool to stimulate interest in soybean production," notes Hodges. "Benefits include the development of worthwhile cultural information, cooperation within the industry to increase production efficiency, and recognition of individuals who achieve superior yields."

Interested producers should contact their county Extension agent for contest rules and entry forms, points out the agronomist. All entries must be in by Aug. 15.

Each entrant must grow at least 25 acres of soybeans and designate at least 5 acres to be harvested. There



"Somewhat improved" but still "less than optimum." That's the evaluation of High Plains cotton prospects made by Plains Cotton Growers, Inc. after windstorms during the last week of May and June.

The same storms that washed, hailed or blew out an estimated 220,000 acres of cotton on the Plains this season's first planting moisture to another 700,000 that otherwise would lay idle.

Much, but not all, of the cotton acreage lost will be cotton. Some, because of the late date and a dry season, will go to soybeans, sunflowers or feed crops much will go back to cotton to some extent will weather after June 1. The sooner fields get dry the planting, the more of the acreage that will be in cotton. "It is encouraging of course that most farmers had rain they had to have to plant," says PCG President Donald Johnson, "but the absence of rains to sustain the crop during the growing season leaves optimistic about prospects for even average yields without irrigation."

Historically a little over half the High Plains cotton has been on irrigated land, but available water for a given acreage is inadequate for maximum yields without in-season rainfall.

PCG's pre-season estimate of acres intended for the organization's 25 counties for 1978 was 3.7 million, same as 1977 plantings. "Now, even with the rains Johnson says, "it appears unlikely we'll get that much and without an underground season we'll probably have above average abandonment and below average production."

With regard to the prevented planting regulations Washington May 24, Johnson said PCG's protest had a lot of attention, some contradictory answers, and some still in effect.

So, the regulations making it extremely difficult to qualify for prevented planting payments, for the most part, still in effect. "However the last minute rains," Johnson adds, "have reduced the urgency of getting these regulations changed. Producers now can and will plant their land, but some farmers applying for prevented planting payments adds, "and we are still trying to get clarification of that portion of the law is to be administered."

# It's Results You Want - It's CLASSIFIED ADS You Need

FOR SALE: Several good...  
 NORRELL TRACTOR PARTS for tractor and irrigation supplies and accessories. tfe  
 FOR SALE: 10 used side roll sprinklers 4 & 5' pipe 60 & 76 inch wheels all are I.R.C.O. sprinklers. Call 983-5231 daytime. 983-5367 night time. tf

**FARM MACHINERY**

**MOBILE HOMES**

**COW POKES**

By Ace Reid

**For Sale**

**FARMS AND ACREAGE**

**CLASSIFIED RATES**

**FOR RENT**  
 FOR RENT: 2 bedroom mobile home, clean. Rent reasonable. West Side Trailer Park. tfe

**FOR RENT**  
 FOR RENT: in Lockney one- and two-bedroom apartments. Come by 108 N. Main or call 652-3813. Ltfc



FOR SALE: 19 1/2 cubic ft. refrigerator with ice maker, white \$475. Used white refrigerator \$60. 983-5117. Chris Rink. tfe

WANTED TO BUY irrigated or dryland farm in Floyd or surrounding area. Write Box XRO, c/o Hesperian, Box 700, Floydada. tfe

CLASSIFIED ADVERTISING RATE: 10 CENTS PER WORD FIRST INSERTION; 7 CENTS PER WORD EACH SUBSEQUENT INSERTION. MINIMUM CHARGE \$1.50. CLASSIFIED DISPLAY RATE: \$1.20 PER COLUMN INCH. CARD OF THANKS: \$1.50.

**HELP WANTED**  
 WANTED: Responsible babysitter. Call 983-3487 after 5:00 p.m. or weekends. tfe

**AUTOMOTIVE**  
 FOR SALE: 1970 Jeep Commando. Four wheel drive. 983-3273. tfe

FOR SALE: Rabbits, 983-5165 before 5 p.m. 983-3396 after 5 p.m. tfe

STOP SMOKING NOW! Results guaranteed. Four simple steps to follow. Send \$2.00 to CSCO, Box 1434, Navasota, TX 77868. L6-15p

**Kirby**  
 Vacuum cleaners, new and rebuilt 1 yr. guarantee. Parts, sales and service. Prices begin at \$124.50.  
 Parker Home Furnishings in Lockney, 652-3315 Ltfc

**NEEDED, L.V.N.** full or part time. Will pay top wages. 652-2513. Ltfc

FOR SALE: 1977 Pontiac, Grand Prix, low mileage, cream puff, sharp, perfect condition. Call for an appointment, 983-5168, Floydada. tfe

FOR SALE: Fantastic Savings! The Salem 25" Console TV with Sensor Touch. Was \$679.95 now \$499.95. Sears, Floydada. tfe

TO GIVE AWAY: Kittens, 314 W. Jeffie. 983-2337. tfe

**LEGAL NOTICE**

WANTED: experienced mechanic. 983-2168. tfe

FOR SALE: 1966 Chevrolet 3/4 ton pickup. Automatic, 292 engine. Call 983-2037. 6-1c

TWO ROOM SIZE carpets for sale. Call 652-2216 after 5 p.m. Ltfc

TO GIVE AWAY: The Year-Round Trailer A-1 Equipment. 1404 N. Date Plainview L7-13p

**NOTICE OF BOARD OF EQUALIZATION MEETING**  
**LOCKNEY INDEPENDENT SCHOOL DISTRICT**  
 In obedience to an order of the Board of Equalization regularly convened and sitting notice is hereby given that said Board of Equalization will be in session at the Tax Office of the Lockney Independent School District located at 122 South Main Street in Lockney, Floyd County, Texas at 1:00 o'clock p.m. beginning on Thursday, the 22nd day of June, 1978, and from day to day thereafter, for the purpose of determining, fixing, and equalizing the value of any and all taxable property situated in the said Lockney Independent School District, until such values have finally been determined for taxable purposes for the year 1978, and any and all persons interested or having business with said Board of Equalization, are hereby notified to be present.  
**DONE BY ORDER OF THE BOARD OF THE LOCKNEY INDEPENDENT SCHOOL DISTRICT, FLOYD COUNTY, TEXAS, AT LOCKNEY, TEXAS, this 6th day of June, A.D., 1978.**  
 /s/ Jack Samford  
 Jack Samford  
 Tax Assessor Collector  
 Lockney Independent School District

WANTED: (WELDERS WANTED) Excellent Fringe Benefits. Apply to Bill Cates Shop Superintendent Wylie Manufacturing Co. North Main, Petersburg, Texas. 79250. 6-11c

FOR SALE: 1968 Camaro, 43,000 miles, good condition, excellent for second car, work car or student auto. \$700. Frank Barrow. 6-8-c

OAKLAND UPRIGHT PIANO, Mahogany finish, ivory keys, good condition, 983-3391

FOR SALE: Scamper pickup Camper. Call 983-2955. 6-11p

Persons desiring to meet with the board of equalization are requested to contact the tax assessor/collector for an appointment.  
 At 3:00 o'clock the 22nd day of June, 1978, if no persons are waiting to meet with the Board of Equalization, the said board will probably adjourn.  
 L6-8, 6-15c

Wanted  
**MECHANIC TRAINEE & PARTS TRAINEE**  
 APPLY IN PERSON AT  
**PERRY IMPLEMENT**  
 120 N. MAIN, LOCKNEY L-TFC

FOR SALE: 1970 Jeep Commando. Four wheel drive. 983-3273. tfe

THIS FEATURE SPONSORED BY  
**FLOYDADA REAL ESTATE & INSURANCE AGENCY**  
**AUTO, FIRE & FARM INSURANCE**  
**Jim Word --- Phone 983-2360**

FOR SALE: 1976 XR-75 Honda, runs good. \$295.00. 652-3405. Ltfc

FOR SALE: Monte Carlo 1975, Landau, fully loaded with set of keystones. A.M. - F.M. quadraphonic stereo tape player. Call 8 to 5, 983-2361, or after 5, 983-3467. 6-18c

**LEGAL NOTICE**  
 "Sealed bids will be received in the office of the State Board of Control, L.B.J. Building, 111 East 17th Street, Austin, Texas until 11:00 a.m. on: JUNE 22, 1978 covering the proposed lease of space located in the City of FLOYDADA, Texas. Bid proposals and specifications may be obtained from the State Board of Control.  
 Lease Code:  
 PW-9190-E THE TEXAS DEPARTMENT OF HUMAN RESOURCES proposes to lease 700 sq. ft. net usable office space for the period 9/1/78 to 8/31/79.  
 Immediately upon completion of this publication submit the attached invoice in quintuplicate to: STATE BOARD OF CONTROL, P. O. Box 13047, CAPITOL STATION, AUSTIN TEXAS 78711.

Wanted  
**MECHANIC TRAINEE & PARTS TRAINEE**  
 APPLY IN PERSON AT  
**PERRY IMPLEMENT**  
 120 N. MAIN, LOCKNEY L-TFC

**WANTED**  
 DEALERS WANTED  
 To handle a major line of pre-engineered steel bins and buildings. Lucrative opportunity for the right person. Aggressive farm operator considered. Call 800-325-6400. 6-1p

**DR. O. R. MCINTOSH**  
 OPTOMETRIST  
 316 S. Main Telephone 983-3460  
 FLOYDADA, TEXAS

FOR SALE: Pair of peacocks \$12.50, underdash auto, air conditioner \$85.00. 983-2973. 6-7c

MATTRESSES. New or renovated. For appointment call City Trim Shop. 983-2332, Floydada. T-tfc

**LEGAL NOTICE**  
**INVITATION TO BIDDERS**  
 PROJECT: PLAINVIEW JUNIOR HIGH SCHOOL  
 PLAINVIEW, TEXAS  
 BIG DATE: June 20, 1978 3:00 P.M.  
 ARCHITECT: SWANSON HIESTER WILSON CLAY-COMB (SHWC, INC.)  
 Architects Engineers Planners  
 10300 North Central Expressway, Suite 3-104  
 Dallas, Texas 75231  
 Telephone: (214) 691-6299  
 Sealed Bids for the above referenced project will be received by the Board of Trustees, Plainview I.S.D. at the following location:  
 Administration Building, Board Room, Plainview, Texas.  
 All bids must be on a lump sum basis including General Contract, Electrical and Mechanical work. Bids received after this time will not be accepted. Bids will be opened publicly and read aloud.  
 Contract Documents may be examined at the Architects office and at:  
 F.W. Dodge Offices  
 Dallas  
 San Antonio  
 Austin  
 Hobbs, New Mexico  
 AGC Offices  
 Abilene  
 Lubbock  
 Amarillo  
 Wichita Falls  
 Odessa  
 Builders Exchange  
 San Antonio  
 Copies of the above documents may be obtained at the office of the Architect in accordance with the Instruction to Bidders upon the deposit of \$100.00 for each set of documents. Deposit of bona-fide bidders will be returned in full if complete Contract Documents are returned in good condition within ten days after bid opening.  
 Bid security in the amount of 5% of the largest possible total of bids submitted must accompany each bid in accordance with the Instruction to Bidders.  
 Statutory Bonds for performance of the contract and for payments of mechanics and materials will be required in an amount equal to 100% of the accepted bid.  
 The Owner reserves the right to hold all bids for thirty (30) days from date of receipt without action, to reject any and all bids, to waive irregularities, and to require statements or evidence of bidders qualification including financial statements.  
 John O. Peck, Assistant Superintendent  
 Plainview Independent School District  
 L6-8, 6-15C

Can You Use Some Extra Money? Let Us Help!!!  
 WE BUY SCRAP IRON, OLD JUNKERS, AND FREE PICKUP  
 Call 983-5277

**CARPENTER WORK WANTED:** During the summer. Cabinets and additions. Britt Gregory 983-2636. tfe

**TURNER REAL ESTATE**  
 Farms Ranches Floydada, Texas  
 983-2635

FOR SALE: New or renovated. For appointment call City Trim Shop. 983-2332, Floydada. T-tfc

REMEMBER your loved ones with a living memorial to the Caprock Hospital Auxiliary Memorial Fund. Mrs. Ben Whitaker, Treasurer. T-tfc

**LEGAL NOTICE**  
 Sealed bids will be received in the office of the State Board of Control, L.B.J. Building, 111 East 17th Street, Austin, Texas until 11:00 a.m. on: JUNE 22, 1978 covering the proposed lease of space located in the City of FLOYDADA, Texas. Bid proposals and specifications may be obtained from the State Board of Control.  
 Lease Code:  
 PW-9190-E THE TEXAS DEPARTMENT OF HUMAN RESOURCES proposes to lease 700 sq. ft. net usable office space for the period 9/1/78 to 8/31/79.  
 Immediately upon completion of this publication submit the attached invoice in quintuplicate to: STATE BOARD OF CONTROL, P. O. Box 13047, CAPITOL STATION, AUSTIN TEXAS 78711.

**STORAGE SPACE**  
 BOATS, FURNITURE ANYTHING, ETC.  
 BY THE MONTH OR SIX MONTH 10% DISCOUNT  
**WEST TEXAS MINI STORAGE**  
 983-3573 OR 983-2151

**RESPONSIBLE PERSON**  
 Wanted to own and operate candy & confection vending route. Lockney and surrounding area. Pleasant business. High profit items. Can start part time. Age or experience not important. Requires car and \$1495 to \$4995 cash investment. For details write and include your phone number: Eagle Industries, 3938 Meadowbrook R., Minneapolis, Minn. 55426. 6-8p

**CUSTOM SPRAYING**  
 HERBICIDES  
 INSECTICIDES  
 AIRPLANE AND GROUND RIGS AVAILABLE  
**\* LONE STAR CHEMICAL INC. \***  
 RICK KELLISON 652-3504  
 JIM MARTIN 652-3594  
 DEANIE HENDERSON 652-3434  
 EVANS GIN 652-3765 L-TFC

FOR SALE: New underwood portable typewriter \$59.95, demonstrator Unitrex electronic calculator \$59.95 and good used 99 Remington calculator \$29.95. Beacon office, 652-3318. tfp

RAINBOW REXAIR vacuum cleaner. Can be used as vaporizer and air humidifier. All attachments. New condition, \$600.00, sacrifice \$300.00 983-5363. tfe

**LEGAL NOTICE**  
 Sealed bids will be received in the office of the State Board of Control, L.B.J. Building, 111 East 17th Street, Austin, Texas until 11:00 a.m. on: JUNE 22, 1978 covering the proposed lease of space located in the City of FLOYDADA, Texas. Bid proposals and specifications may be obtained from the State Board of Control.  
 Lease Code:  
 PW-9190-E THE TEXAS DEPARTMENT OF HUMAN RESOURCES proposes to lease 700 sq. ft. net usable office space for the period 9/1/78 to 8/31/79.  
 Immediately upon completion of this publication submit the attached invoice in quintuplicate to: STATE BOARD OF CONTROL, P. O. Box 13047, CAPITOL STATION, AUSTIN TEXAS 78711.

Bear Wheel Alignment, tuneups Muffler, tailpipe and brake work.  
**MELVIN COOPER COOPER CONOCO**  
 Free check on wheel alignment. Ltfc  
 Lockney, Texas

**GARAGE**  
 GARAGE SALE: Friday, 9 to 6. 610 South Main, Lockney. Flarene Woffard, Judy Woffard, Gussie Boedecker. L6-8c

**Hollis R. Bond Real Estate**  
 PHONE 983-2151  
 107 S. 5th FLOYDADA

FOR SALE: Two family. Fri., Sat., & Sun after noon at Paymaster farm, 3 miles N. Aiken, 1/2 mile west, on pavement. Clothing, stove, chest, bedspread, curtains, bicycles, books, toys, misc. L6-11c

**FOR YOUR CONVENIENCE CUSTOM SLAUGHTERING & PROCESSING - LOCALLY FED BEEF - 1/2 BEEF Hind Quarters Front Quarters ALL MEAT GUARANTEED Thomason Meat Co. FORMERLY LOCKNEY MEAT CO. 114 N.E. 8TH LOCKNEY, TEXAS 806-652-3346**

**LOCKNEY PRINTING**  
 ALL TYPES COMMERCIAL PRINTING  
 Phone 652-2184  
 We Appreciate Your Business.

**ODOMSON STEEL BUILDERS CARPORTS FLOYDADA 983-2276 7-30p**

**Moving Out and Moving In Sale:** Fri. & Sat. June 9 & 10, from 9 till 5, 817 W. Missouri. 6-8c

**CUSTOM SPRAYING FOR THRIP**  
 Billy Wisdom 652-3541  
 John Wisdom 652-3439  
 Mac Howard 652-3439 LTFc

FOR SALE: 1976 XR-75 Honda, runs good. \$295.00. 652-3405. Ltfc

FOR SALE: New underwood portable typewriter \$59.95, demonstrator Unitrex electronic calculator \$59.95 and good used 99 Remington calculator \$29.95. Beacon office, 652-3318. tfp

**LEGAL NOTICE**  
 Sealed bids will be received in the office of the State Board of Control, L.B.J. Building, 111 East 17th Street, Austin, Texas until 11:00 a.m. on: JUNE 22, 1978 covering the proposed lease of space located in the City of FLOYDADA, Texas. Bid proposals and specifications may be obtained from the State Board of Control.  
 Lease Code:  
 PW-9190-E THE TEXAS DEPARTMENT OF HUMAN RESOURCES proposes to lease 700 sq. ft. net usable office space for the period 9/1/78 to 8/31/79.  
 Immediately upon completion of this publication submit the attached invoice in quintuplicate to: STATE BOARD OF CONTROL, P. O. Box 13047, CAPITOL STATION, AUSTIN TEXAS 78711.

**ARTHUR B. DUNCAN ABSTRACT COMPANY**  
 Abstracts - Title Insurance Agents for Stewart Title Guaranty Company.  
 TELEPHONE 983-3187  
 Office on South East Corner public square. Corner California and Wall, Floydada, Texas.  
 "The Oldest Abstract Plant in Floyd County"

**Garage Sale:** Two family. Fri., Sat., & Sun after noon at Paymaster farm, 3 miles N. Aiken, 1/2 mile west, on pavement. Clothing, stove, chest, bedspread, curtains, bicycles, books, toys, misc. L6-11c

**FOR YOUR CONVENIENCE CUSTOM SLAUGHTERING & PROCESSING - LOCALLY FED BEEF - 1/2 BEEF Hind Quarters Front Quarters ALL MEAT GUARANTEED Thomason Meat Co. FORMERLY LOCKNEY MEAT CO. 114 N.E. 8TH LOCKNEY, TEXAS 806-652-3346**

FOR SALE: 1976 XR-75 Honda, runs good. \$295.00. 652-3405. Ltfc

FOR SALE: New underwood portable typewriter \$59.95, demonstrator Unitrex electronic calculator \$59.95 and good used 99 Remington calculator \$29.95. Beacon office, 652-3318. tfp

**LEGAL NOTICE**  
 Sealed bids will be received in the office of the State Board of Control, L.B.J. Building, 111 East 17th Street, Austin, Texas until 11:00 a.m. on: JUNE 22, 1978 covering the proposed lease of space located in the City of FLOYDADA, Texas. Bid proposals and specifications may be obtained from the State Board of Control.  
 Lease Code:  
 PW-9190-E THE TEXAS DEPARTMENT OF HUMAN RESOURCES proposes to lease 700 sq. ft. net usable office space for the period 9/1/78 to 8/31/79.  
 Immediately upon completion of this publication submit the attached invoice in quintuplicate to: STATE BOARD OF CONTROL, P. O. Box 13047, CAPITOL STATION, AUSTIN TEXAS 78711.

**BUY 1 DOZEN DOUGHNUTS GET HALF DOZEN HOLES FREE**  
 GET ALL YOUR PASTRIES CAKES, PIES, BIRTHDAY CAKES, TOO BAKED FRESH DAILY AT  
**ROGERS' PASTRY**  
 652-2715 LOCKNEY LTFc

**Garage Sale:** Two family. Fri., Sat., & Sun after noon at Paymaster farm, 3 miles N. Aiken, 1/2 mile west, on pavement. Clothing, stove, chest, bedspread, curtains, bicycles, books, toys, misc. L6-11c

**LOCKNEY PRINTING**  
 ALL TYPES COMMERCIAL PRINTING  
 Phone 652-2184  
 We Appreciate Your Business.

FOR SALE: 1976 XR-75 Honda, runs good. \$295.00. 652-3405. Ltfc

FOR SALE: New underwood portable typewriter \$59.95, demonstrator Unitrex electronic calculator \$59.95 and good used 99 Remington calculator \$29.95. Beacon office, 652-3318. tfp

**LEGAL NOTICE**  
 Sealed bids will be received in the office of the State Board of Control, L.B.J. Building, 111 East 17th Street, Austin, Texas until 11:00 a.m. on: JUNE 22, 1978 covering the proposed lease of space located in the City of FLOYDADA, Texas. Bid proposals and specifications may be obtained from the State Board of Control.  
 Lease Code:  
 PW-9190-E THE TEXAS DEPARTMENT OF HUMAN RESOURCES proposes to lease 700 sq. ft. net usable office space for the period 9/1/78 to 8/31/79.  
 Immediately upon completion of this publication submit the attached invoice in quintuplicate to: STATE BOARD OF CONTROL, P. O. Box 13047, CAPITOL STATION, AUSTIN TEXAS 78711.

## Methodist Pastors Make Changes

Pastoral appointment changes for the Plainview district, Northwest Texas Conference of the United Methodist Church were announced last week when the annual conference convened in Midland.

The Rev. H. DeWitt Seago, who was

chaplain at King's Manor in Hereford, will be the new minister at Lockney United Methodist Church. He succeeds the Rev. Hugh Daniel who was there five years and now becomes minister to the Quanah-Goodlett Circuit. Rev. Daniel follows the Rev. Howard Quiett,

who was there four years, and now goes to Dimmitt UMC.

Rev. Seago is a past pastor of the Floydada church.

Minister at Lubbock Agape four years, the Rev. Charles Dunnam will become pastor of the Petersburg-

Carr's Chapel Circuit. He succeeds the Rev. H. Lee Crouch who was there seven years and now will be pastor of Vernon First United Methodist Church.

The Rev. Sid Parsley, who has been Quitaque-Flomot Circuit pastor five years, has been appointed minister to Lorenzo United Methodist Church. He succeeds the Rev. Kiel Quesenberry, at Lorenzo two years who now goes to the Albany-Moran Circuit.

Absury Theological Seminary student, the Rev. George Price Jr. will be new pastor at the Quitaque-Flomot Circuit following Rev. Parsley.

New minister for the Matador-Roar-ing Springs Circuit will be the Rev.

## The Floyd County Hesperian

Kenneth James Kirk, who was a student at Asbury Theological Seminary. He succeeds the Rev. Lloyd Hearn who was there four years and now becomes Spade UMC pastor. Rev. Hearn takes the place of the Rev. Raymond Dyess who was at Spade four years and now is retiring.

The Rev. Howard Marcom, who was two years pastor at Hamlin UMC, will be the new minister at Ralls United Methodist Church. He succeeds the Rev. Richard Richards who was there three years and now moves to the pastorate of Bovina UMC.

The Rev. Russell McAnally, who has pastored churches in the Plainview

District, and was pastor of Moran Circuit the past year, will be the new pastor of the Plainview United Methodist Church. He will be the father of Gayle Johnson and Mrs. Fred Johnson. He will be the father of Gayle Johnson and Mrs. Fred Johnson. He will be the father of Gayle Johnson and Mrs. Fred Johnson.

## Volunteers Needed To Work With Screening Of Children

Volunteers will be needed in Floydada on Monday, June 12, 1978, to work with the State Health Department's team that will be screening needy Floyd and Motley County children for health problems, according to Ms. Chris Nelson, case-worker with the Texas Department of Human Resources (DHR).

The clinic will be conducted from 8:45 a.m. to 3 p.m. at the First United Methodist Church, 203 West Kentucky, Floydada.

Ms. Nelson explained that mothers need to be with the children who are receiving health checks, and volunteers are needed to supervise small brothers and sisters during this time, as well as to provide transportation to and from the clinic site.

Persons wishing to assist with the project are requested to call Linda Epps, county volunteers coordinator, at the Floydada DHR office, 983-2433.

Any Medicaid recipient under age 21 is eligible for the health screening, known as the Early and Periodic Screening, Diagnosis, and Treatment (EPSDT) program. Health Department nurses provide the service under contract with DHR.

"The way to prevent having big health problems, is to catch them while they are still small," Ms. Nelson said, and she urged any eligible individuals in the scheduled areas who do not already have an appointment to contact the DHR office immediately to schedule a time to be seen.

## Art Barker Named SA Camp Chairman

Arthur Barker, Jr. of Barker's Insurance and Art Barker Originals in Lockney has announced that he will assume the responsibilities of Camp Chairman as well as Chairman for the Lockney Salvation Army Service Unit.

As Camp Chairman, Mr. Barker is responsible for selecting 4 boys from ages 8 to 14 to attend the Salvation Army's Camp Hoblitzelle at Midlothian July 9-16.

All Texas communities are invited to send selected youths who would not otherwise get a chance to attend a summer camp. The Camp Chairman is responsible for selecting the boys. The Service Unit furnishes them with any clothing, toiletries or other items they might need, arranging medical examinations and providing them with \$5.00 in spending money. It also arranges transportation to and from the camp.

The Lockney Service Unit guarantees local expenses in getting the boys ready. The Texas division of The Salvation Army pays all costs of the camp itself, which offers swimming, hiking, athletic contests and many groups activities in each of 4 one-week sessions.

**NATIONWIDE AG INFORMATION PROGRAM**—The Agricultural Council of America is planning a massive agricultural information program to focus on the farm economy and agricultural problems. The effort will start with a "call-in" Farm Line on May 24 to obtain opinions on what factors need to be told to the non-farm public. Calls may be placed from noon to 4 p.m. E.D.T. on the toll-free number, 800-368-8050, reports the Texas Agricultural Extension Service.

**ACCIDENT CONTROL**—Agricultural producers may hire minors under 16 years of age but with certain restrictions. Work assignments must be only in occupations considered "non-hazardous" under the Fair Labor Standards Act, notes the Texas Agricultural Extension Service.

In the fiscal year ending last August 31, some 2926 young people received

EPSDT screening for medical problems in the Lubbock and Amarillo regions. Of

these, 1103 were referred to physicians for treatment, Ms. Nelson said.

24 OZ. BELL

**COTTAGE CHEESE**

99¢

\$1.43 VALUE

1/2 GAL. SLIM TRIM

**ICE CREAM**

\$1.09

\$1.59 VALUE

GRADE 'A' EXTRA-LARGE

**EGGS**

53¢ DOZ.

ONLY 19¢ CUP or DINNER PLATE SAUCER, BREAD and BUTTER or FRUIT DISH

IT'S EASY! HERE'S ALL YOU DO—Simply Save The Cash Register Tapes You Receive Every Time You Make A Purchase At Our Store. Keep The Tapes In The Convenient Envelope When You Have Sufficient Tapes. Just Reopen Them For Any Of The Place Setting Places \$1.19 Each.

ACCEPTED ONLY FROM BUDDY'S APRIL 10TH 1978 THRU NOVEMBER 10TH 1978

# BUDDY'S

WE RESERVE THE RIGHT TO LIMIT QUANTITIES

983-3149

WE GIVE GREEN STAMPS

DOUBLE ON WEDNESDAY

220 SOUTH 2ND

STORE HOURS: MONDAY-SATURDAY 4:00 A.M.-9:00 P.M. SUNDAY 9:00 A.M.-9:00 P.M.

PRICES EFFECTIVE THRU WEDNESDAY, JUNE 7, 1978

<p>YELLOW ONIONS 10¢ LB</p> <p>CALIF. PEACHES 69¢ LB</p> <p>CALIF. AVOCADOS 3 FOR \$1.00</p> <p>GREEN CABBAGE 15¢ LB</p> <p>GOLDEN RIPE BANANAS 5 LBS \$1.00</p> <p>13 OZ. MILNOT CAN MILK 4/\$1.00</p> <p>43¢ VALUE 10 LB 11 OZ. FAMILY SIZE TIDE \$4.19</p> <p>\$5.99 VALUE 3 OZ. LIPTON INSTANT TEA \$1.89</p> <p>\$2.79 VALUE 21 OZ. LIQUID COMET 59¢</p> <p>89¢ VALUE 10 OZ. LEA PERRINS STEAK SAUCE 79¢</p> <p>\$1.09 VALUE 6-32 OZ. DR-PEPPER OR 7-UP \$1.39</p> <p>\$2.09 VALUE PLUS DEPOSIT ZUP</p>	<p>U.S.D.A. BLADE CUT CHUCK ROAST 99¢ LB</p> <p>U.S.D.A. ARM ARM ROAST \$1.19 LB</p> <p>FRESH LEAN FAMILY PACK GROUND BEEF 99¢ LB</p> <p>3 LB. DECKERS CANNED HAM \$6.29</p> <p>SLICED SLAB BACON \$1.49 LB</p> <p>U.S.D.A. BONELESS SIRLOIN STEAK \$1.99 LB</p> <p>U.S.D.A. BONELESS ROUND STEAK \$2.09 LB</p> <p>1 LB NABISCO CRACKERS 59¢</p> <p>73¢ VALUE 5 OZ. SWIFTS VIENNA SAUSAGE 3/\$1.00</p> <p>47¢ VALUE 12 OZ. NESTLES HOT COCOA MIX 89¢</p> <p>\$1.39 VALUE 200 SQ. FT. REYNOLDS FOIL \$2.29</p> <p>\$2.91 VALUE</p>	<p>2 LB NESTLES CHOCOLATE QUIK \$2.29</p> <p>\$3.29 VALUE 12 OZ. NESTLES CHOCOLATE CHIPS \$1.99</p> <p>\$1.99 VALUE BLEB 16 OZ. 89¢ VALUE CLUB CRACKER 6</p> <p>12 OZ. GREEN GIANT NIBLES CORN 3/89</p> <p>45¢ VALUE 14 OZ. CAN ALPO BEEF AND DOG FOOD 4/\$1.19</p> <p>41¢ VALUE WIZZARD "HOWL" AIR FRESHENER 79¢</p> <p>99¢ VALUE 18 OZ. RIB-A-Q BAR-B-Q SAUCE 2/99</p> <p>100 COUNT WHITE SWAN TEA BAGS \$1.19</p> <p>\$2.19 VALUE 46 OZ. TEXSUN GRAPEFRUIT JUICE 4</p> <p>69¢ VALUE 32 OZ. DISH AJAX 99¢</p> <p>\$1.69 VALUE</p>
--	---	---

15¢ Per Copy

Volume

Clay I \$6.00

Her Clay Han scholarship i

lock and Rodeo

foundation, it

by at the Texa

A.M.

ilton is the st

Charles Hamilton,

was the 4-H co

last year, and

A.M. during

Of the 3,00

ended the roun

members pla

SPORTS WF

needs the coc

coaches in

season. So, if

designate a re

team. We wil

results. We

course, the winn

who pitched,

and each t

and thank y

DOG GOD

get up to

profit in raisin

of the United

beef to the

prices to th

all comes t

...and (

everyone

beef, and on

the populatio

business.

President says tl

merican consume

and won't hurt

be right al

part of the state;

but I serious

of the cattle

and the grain busin

and grain price

ONIS COACH

ports four m

ayers in the Pla

week: David C

er, Treva Hamt

trix.

TRI COUNTY

is in despi

membership. J

2000. If you wa

Clarence Dent

ches at 983-2954

never bee

the early bi

much as the li

sleep.

ude Awa

is invited t

Building in Cr

p.m.

speaker is

International

and Korean V

will talk to "A

he discusses Den

government.

and reveal the

crisis.

Fund S

and on behal

who lost thier

Wednesday h

Manor family at

National Bank.

children atten

years ago

year.

wanting to e

or bring mon

merican Ag

Hotline C

want to hear

American Agricul

tion, simply di

the check. If y

headquarter

are, the pho

1920 in Herefo

rely American

the increase

U.S.A.

and if the catt

and grain price