

# The Floyd County Hesperian



FLOYDADA, FLOYD COUNTY, TEXAS 79235

Thursday, April 27, 1978

16 Pages in one section

Number 34



## Big Crowd Greet Governor

By Wendell Tooley

Floyd folk gave Governor Dolph Briscoe and his wife Janie a very warm welcome here Monday, although a dry Norther was blowing. The hot music of the Whirlwind Band and the enthusiastic response of the crowd made the occasion a huge success.

The Governor's plane came in right on schedule. He and Janie were greeted by Mr. and Mrs. Hubert Frizzell, Mr. and Mrs. Kinder Farris, Parnell Powell, Mr. and Mrs. Claude Brown, Mr. and Mrs. Aldine Williams, Mr. and Mrs. Malcolm McNeill, Judge and Mrs. George Miller, Judge J. K. Holmes, Sheriff Fred Cardinal, Gene Collins, Deputy James Hale, Highway Patrolmen Bill Dawson and Keith Gross led the motorcade to the courthouse.

FHS graduate Maurice Steen was pilot of the "press plane" that followed the Governor's plane landing at the Floydada Airport. Press representatives were from Dallas and Houston.

### PRAISES BAND

Governor Briscoe was most appreciative of the Whirlwind Band and praised them two or three times before he spoke.

Actually, he didn't speak long, he and Janie devoted most of their time to visiting with the people.

The governor was introduced by Frizzell.

### TALK HIGHLIGHTS

The governor, very briefly outlined the strong points of his year's of service to the state:

\* There has been a 53% increase in teacher's salaries the last five years..... and he wants more money appropriated for state education.

\* A great need for outside state water to be imported.

\* State administration has not raised taxes, there is no state income tax, this is the strongest economy of any major state in the nation.

\* "I say no to any new taxes...which

means yes to economic progress."

\* Working for more state funds for training medical doctors...174% increase on this goal in the past.

The speakers stand was set up on the west side of the square facing east. Art Ratzlaff was in charge of the speaker's stand and loud speaker system.

## Riding Club Wins

### At Paducah

The Floydada Riding Club consisting of Harry Reeves president, Olin Lyles, G. L. Fawver, Sid Waller, Wanda Dubois, Brenda Attebury, Hillery Polvadore, Johnny Cates and David Cates won third place at the 36th annual Cottle-King Horse and Colt Show parade.

If you own a horse and would like to join in on this type of riding fun, please call Harry or David for the next meeting time and parade.

## Help!

Only three persons attended the youth baseball program meeting Tuesday night. Therefore, another meeting has been set at 7:30 p.m. May 4 in Andrews Elementary school.

Coaches are needed, officials needed, parents need to attend and bring \$6.00 for each player.

There will be a door prize.....so you better attend....

BUT THE BEST FOR THE GOVERNOR...and the sweepstake winning Marching Band From [unclear] is congratulated by the Governor when he visited Floydada Monday morning. (Staff Photo)

## Well-Represented In Regional Meets

be decided at presstime.

Curry achieved the ultimate goal of a trip to Austin on May 13th by landing first place in the discus and second in the shot.

Curry's performance in the discus achieved a new record for this region, as the junior 2-year Whirllette letterman threw 112 feet, 10 inches to outdistance the old mark of 108-0 by Pam Hillard of Ballinger.

Lisa Noland's third place finish in shorthand competition earned a berth in the state literary meet, and Hale qualified for state as the Region 1 golf medalist. Tammy Gentry placed fourth in newswriting (top two compete at state).

Jill Poage and Tracy Tyer just missed a chance to compete at Austin in the girls tennis competition, as the FHS duo captured third place before bowing to top-seeded opponents.

Lisa West and Donna Reid were defeated in the first round by the pair that eventually played for first place. Kara Copeland was eliminated in the opening round of singles play by the eventual first place winner also.

In track, Caren Campbell placed third in the high jump and narrowly missed a chance to compete at state, while teammates Rosemary Barnes, Donnett Williams, and Paula Ratliff

performed well also.

Zane Jones and Bobby Whitaker will participate in the regional tennis competition at Tech on Friday and Saturday.

In boys track, Paul Radloff and Junior Cuevas will throw the discus, as Rusty Cagle and Kary Helms vie for a berth in the pole vault. Junior Arredondo will compete in the long jump, and Robby Thrasher will participate in the mile run.

## Rock Chat

WENDY'S HESPERIAN

WILL YOU LIKE to have a

UES

10 OZ. PKG. 99¢

24 OZ. CTN. 79¢

1/2 GAL. 79¢

COKE

REG. FINE

FREE

89

23-29, 1978

## Fike Godfrey Here Today

Fike Godfrey of Abilene, a conservative rancher, businessman and engineer, will bring his campaign for Congress to Floydada today, Thursday, April 27.

Godfrey will speak to the Lions Club at noon.

In seeking the 17th District congressional seat being vacated by U. S. Rep. Omar Burleson, Godfrey said he

believes this area should continue conservative, common-sense type of representation which reflects the thinking of most people living in the district.

"This is the viewpoint I have represented for the past seven years as executive vice president of the West Texas Chamber of Commerce," said Godfrey, who resigned from that post last November to run for Congress. My election would mean that effective representation could continue without interruption, because I would not need any on-the-job training."

Godfrey says he believes the voters of this district want a mature, broadly experienced man with a proven record

## All Star Basketball Tonight

If you like exciting basketball, better be in Graves Gymnasium at 7 tonight. The first game will set a couple of all star boys teams against each other.

Then at 8 when the first game is over the girls' all stars will play Lockney's All Stars.

For more details, see story on page 8.



GOING TO REGIONAL... (l to r) Front row are tracksters Junior Cuevas, Robby Thrasher, Junior Arredondo; back row (l to r) Rusty Cagle, Paul Radloff, Kary Helms. The six Whirlwinds will compete in Lubbock Saturday. (Staff Photo)



BOYS ALL STAR BASKETBALL PLAYERS... (Back l to r) Wayne Morren, Jonny Jones, Joe Scott Faulkenberry, Sam Crabtree, (front l to r) Frankie Morales, Cliff McLain, Patrick Lloyd, Timothy Lipham. (not present) C.L. Roberson, Skipper Hicks, Mark Hatley, David Morren, Joey Kemp, Shannon Shurbet, Martin Morales, Carlos Baker. (Staff Photo)

## Smiths Buy

### M & N Auto Repair

L. D. and Mike Smith have bought the M&N Auto Repair business from F. M. Marquis and took over operation of the business April 1.

The business will continue to operate as M&N Automotive and the new owners will feature irrigation well motor repair seven days a week.

They will also be available for nice service.

They invite all types of motor repair work...head repairs, farm pickups, trucks, and autos.

### MARQUIS GOING FISHING

F. M. Marquis, who operated the business since August 1, 1950 says he'll be leaving Floydada and hopes to get in some fishing. He expressed his thanks and appreciation to everyone who patronized his business.

He says, "I am proud of Floydada and will always hold a warm spot in my heart for the people of this community...I began in Floydada as a well motor repairman for Oden Chevrolet back in 1939."



GIRLS ALL STAR BASKETBALL PLAYERS... (back l to r) Sandra Rainey, coach, Rusty Simps Pena, Vella Acy, Kristi Rainey, Christy Pruitt, Vicky Rainer, coach, (front l to r) Karen Lloyd, J. Ruby Ledbetter, Vicky Powell, Samatha Vaughn.



4-AA Tennis Champs...Zane Jones and Bobby Whitaker won a berth in the state meet in boys doubles competition in Lubbock. (Staff Photo)





**THE ENGAGEMENT** and approaching marriage of Miss Rhonda Holmes of Lockney and Richard E. Hardin of Plainview is announced by her parents, Mr. and Mrs. W. C. Whitlock of Rt. Q, Lockney. Hardin's parents are Mr. and Mrs. J. T. Hardin of Plainview. Miss Holmes is a graduate of Lockney High School and is employed at True Value Hardware in Plainview. Hardin is employed by Plainview Independent School District. The couple will be married June 3 in the bride's home.

### Sun Tanning Rules Listed

Take it easy the first few days. Tan slowly. Start with 15 minutes the first day and increase the time by 10 minutes each day. The sun is hottest during the middle hours. Suntan lotions and creams can screen out some of the burning ultraviolet rays and thus reduce burn. They can't speed up tanning. Protect your hair. Too much sun can make it brittle and

hard to manage. Lubricate the skin with cream or lotion after a day in the sun to help offset the excessive drying effect. Protect your eyes with dark glasses or with gauze pads.

"Nature will castigate those who don't masticate" was the motto of the followers of Horace Fletcher, a "medical" man of the 19th century. He claimed that food was bad for you unless you chewed it 30 to 70 times.

### New Books At

**The Library**  
**FICTION**  
 One Fearful Yellow Eye--John MacDonald  
 Summering--Joan Greenberg  
 The Kings Persons--Joan Greenberg  
 Hail the Conquering Hero--Frank Yerby  
 The Winter Bride--Carola Salisbury  
 Blind Date--Jerry Kosin

### Club Members Guests Attend Pop Nite

Members of the 1950 Junior Study Club and their special guests attended Pops Nite in Lubbock Monday night. Honor guests of the club were graduating seniors from Girls Town USA and their sponsors, Mrs. Wanda Cooper. The event is an annual affair for the club. Lubbock Symphony Orchestra, Inc., presented Pops Nite from Blue Grass to Broadway. Artists on the program included Terry Cook, John Gillas, Katherine Harrison, William Hartwell, Gene Kenney, Sarah J. Watkins, members of Flatland Bluegrass band and the Tech Choir. Among presentations were music from Lerner and Loewe, Camelot, Paint Your Wagon, Brigadoon, Gigi and My Fair Lady.

Attending the event from Floydada were Jean Kendrick, Thelma Crawford, Norma Lou Rainer, Jo Payne, Doris McLain, Nina Copeland, Carol Bell, Shirley Morton, Judy Warren, Billie Jordan, Lavene Moore, Joy Assiter, Nina Campbell, Ann Campbell, Nettie Ruth Whittle, Virginia Pyle, Wanda Williams, Jennie Gaunt, Mack and Margie Fowler.

**NON-FICTION**  
 Know or Listen to Those Who Know--John W. Gardner  
 Wholehouse Catalog--Consumers  
 The Complete Catalog for Hunters--Norman Strung  
 The Rest of the Story--Auranndt, Paul  
 It Takes a Long Time to Become Young--Garson Kanin

**FOR THE YOUNG**  
 The Gnome from Nome--Cosgrove Stephen  
 Serendipity--Cosgrove Stephen  
 The Muffin Muncher--Cosgrove Stephen  
 If A Dinosaur Came to Dinner--Jane B. Moncure  
 Our Mothers Day Book--Jane B. Moncure  
 On Display in the Showcase--Indian Pottery and Arrowhead Collection by Choise Smith

# Society

### Shower In Frizzell Home Honors Miss Lana Smith

Miss Lana Smith, bride-elect of David Brotherton, was the honoree at a shower Saturday in the Lockney home of Mrs. Pat Frizzell. Miss Smith and Brotherton are to be married May 27.

Guests were greeted by Mrs. Frizzell and registered by Miss Gay Frizzell. In the receiving line in addition to Miss Smith were her mother, Mrs. Max Smith; the prospective groom's mother, Mrs. Mike Mooney; and grandmothers Mrs. Harry Mann and Mrs. Olive Myers. They wore corsages of apricot roses and

### Holly Hartsell Honored With Lingerie Fete

A lingerie shower honoring Holly Hartsell, bride-elect of Joel Hendrix, was given Tuesday evening, April 18, at Lubbock by Beth Stovall. Following a Mexican feast, Holly received a variety of personal gifts. Those attending were Beth Stovall, Nancy Anderson, Julie Poage, Elisa Cervantes, Holly Robertson, Floydada; Tonja Brazill, Seagraves; Raylene Wells, Mickie Dowbre, Tammy Baker, Morton; Kim Puckett, Sherri Winders and Kathy Winders, Earth; and Lisa Norris of Lubbock.

### Mr. and Mrs. Jones Honored

Mr. and Mrs. Tate Jones were honored Sunday, April

16th with a reception in the Wall Street parlor of First Baptist Church. The occasion was in observance of the couple's 50th wedding anniversary.

Members of the house-party included sisters and brothers in law of Jones, Inez and Lloyd Otten of El Paso and Macel and Jew Harkins of Crosbyton and Mrs. Jones' sister, Sis Lue Fambrough of Breckenridge; also nieces and nephews, Fred and Polly Cardinal of Floydada, Jean and Bob Campbell of Milford, Kan., and the honor couple's grandchildren, Joe and Anne Jones, Jay Jones, Richie and Kathy Jones, Oliva, Julie and Jon Jones and Nathan and Connie Johnson.

Out of town guests attending included Captola Graves, Fred and Peggy Conner and Renetta and Becky Culp of Amarillo; Clara Jones Hale, Adrain; Tiny Bordner, Sis Lee and Mildred Fambrough of Breckenridge; Ouita Powell, Jewell Fowler, J. M. and Macel Harkins of Crosbyton; Mrs. A. N. Dillard, Lloyd and Inez Otten, of El Paso; Myra Nell and Everett Culp of Happy;

Bill and Gerry Taylor, Tom and Mintie Hall, Marn and N. E. Tyler, Tuff and Katy Hall, Geke and Lou Hall, Johnnie and Reynolds Sanders, Raymond and Irene Holt of Hereford; Cindy Cardinal Andrews of Levelland; Richard Graves, L. L. Jones, Katie Conner and Kristi, John and Kathleen Cardinal, Tony and Beth Cardinal and Jessica all of Lubbock; Shorty and Oleta Cardinal and Adele Evers Whisinant of Lamesa; Edna Moir, Lawton, Oklahoma; Mr. and Mrs. Billy Wason, Mr. and Mrs. Frank Price, Mr. and Mrs. W. F. McCaghen of Matador; Jean and Bob Campbell of Milford, Kan.; Louis and Susan Cardinal and Dusten of Muleshoe; Dwina Glassmoyer Custer and Andrew of Midland; John and Chris Perry and Helen and Everett Perry of Petersburg; Helen and E. R. Melton, Tucky and C. J. McDavitt, Toni and John Scott, Marguerite and Bob Huffman, Annie Jones, and Ann Ball all of Plainview; Katie Cardinal of Snyder; Wanda Huckabee of Stephenville; Roe Payne and Irene West of Sulphur, Okla.; and Clyde Saul of Tulsa.

### Floydada Odd-Fellows Honored

Floydada Rebekah Lodge honored members of Odd Fellow Lodge with a turkey dinner and all the trimmings on Saturday night in observance of their lodge anniversary. The Odd Fellows and their wives, and the Rebekahs and their husbands were seated at beautifully decorated tables with three links, symbolizing "Friendship, Love, and Truth".

Mr. and Mrs. Jim Fullington, of Petersburg entertained the group with singing and testimonials. Jewell Reeves presented the welcome address giving the history of 159 years since the Old Fellow Lodge was organized in the United States.

Laules Parkey closed the program by reading an eulogy to an Odd Fellow.

### LCC Associates

Mrs. Ned Bradley hosted the Floydada Chapter of the Lubbock Christian Associates in her home on Tuesday evening, April 18. Mrs. Sam Lide, chapter president, called the meeting to order and the prayer was voiced by Mrs. Grady Walker. Mrs. Lide introduced Mrs. Norman (Mary) Ferguson who was guest artist for the meeting. She displayed a number of her lovely pieces, including a clock. She does Tole and Decorative painting and uses many types of wood for her designs. As she explained the technique of the art she painted a beautiful daisy motif on a previously prepared piece of plywood. She conducts classes in the media and plans to begin a new class in September. She has studied under several expert teachers and is quite adept with the oils and brush, herself.

A refreshment plate of cake, ice cream, nuts, coffee, tea and spiced cranberry punch was served to guests. Mmes. Carl Moosberg, Sam Graham, Tom Pauley and Mrs. Ferguson. Members included Mmes. Lewis Blum, Lide, Walker and the hostess, Mrs. Bradley.

In northern England it was once considered unlucky to leave the house on the first day of the new year until someone else had come in.

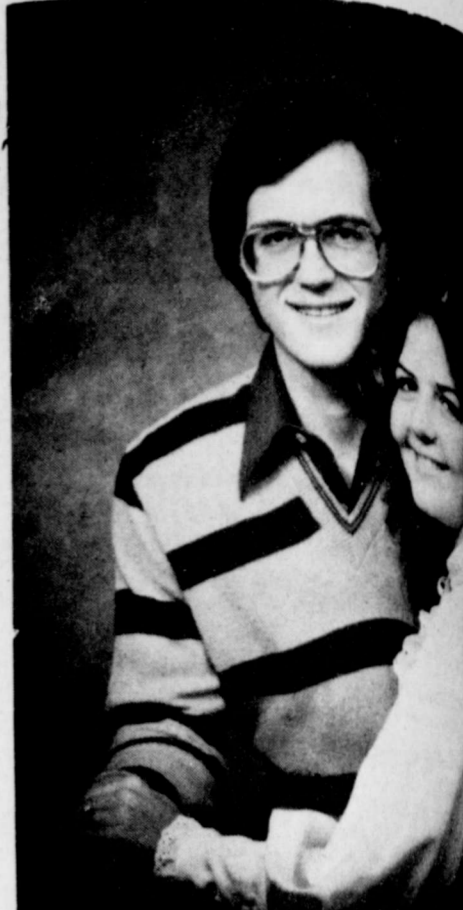

Mr. and Mrs. Johnny Roberts, former Floydada residents, announced the birth of their daughter, Robin Gay to son of Mr. and Mrs. A.C. Pratt of the Methodist Church in Floydada on July 1. Miss Roberts is a 1977 graduate of the School and her fiancé graduated from from Floydada High School. Both are senior and Miss Roberts a sophomore.

### Political Candidates Of Senior Citizens

Candidates for local public offices were guests of the Senior Citizens at their regular monthly luncheon Thursday, April 20. Each candidate was introduced and made a short statement concerning his or her candidacy. Scot Incerto, of Cotton Center, spoke in behalf of Dusty Rhodes candidate for U.S. Congress. Charles Stenholm another candidate for U.S. Congress was represented by Alton Higginbotham and John Dunlap. Other candidates present were Bill Hale, State Representative; Choise Smith, Parnell Powell, and G.B. Johnston, County Judge; Fred Cardinal and C.L. McKay, Sheriff; Mary McPherson, District Clerk; Margaret Collier, County Clerk; James Lee Nichols, Commissioner Precinct 4; and H.E. Porter, Justice of Peace.

Our building open five days a week. We have an attendance Games, physical fitness, arts and crafts, sing-alongs, and such programs planned. If you are interested in a television special about the men have tradition accorded special place in America. They are the men who have shaped their hats (in the South), and allowed them to be carried or cars protected them from time of danger, etc., and still persists in parts of the nation. Of course, did not in justify discrimination rights or wages. As discrimination has faded, the deferential is still followed by who feel there is something nice about it, who put it bluntly, that it is a manly, not chauvinistic. Social deference is still in the courts in areas, where women favored treatment comes the report of a and woman research which shows that of husbands is probably a crime today case of wives. Robert Perry, who authored a wife beating, and Elaine Steinmetz, of

# HALE'S WEEKEND VALUES

THIS THURSDAY, FRIDAY, AND SATURDAY ONLY

100% COTTON

## WRANGLER NO-FAULT JEANS

REGULAR FIT BOOT CUT \$12<sup>99</sup>  
 SLIM FIT FLARE  
 REG. \$16.00 THIS WEEKEND

## LEVI BLUE JEANS

BIG BELL-SADDLEMAN-SHRINK-TO-FIT  
 MEN'S AND STUDENT SIZES \$12<sup>99</sup>  
 ALL



## MEN'S SHORT SLEEVE SHIRTS

2-POCKETS SOLID COLORS \$6<sup>98</sup>  
 BY TRACE LEGERE

SHORT-SLEEVE PLAIDS 1/4 OFF  
 BY H.I.S.

## NEW GROUP OF MEN'S BELTS JUST ARRIVED

NOW APPEARING AT

# REDMAN'S LODGE

"A TOUCH OF COUNTRY"

FEATURING

## TRAVIS BRADSHAW

FRIDAY  
 8 P.M. - 12 P.M.

SATURDAY  
 9 P.M. - 1 A.M.

ALSO

## OUR SUNDAY BUFFET WILL BE CLOSED STARTING SUNDAY APRIL 30th FOR THE SUMMER

# REDMAN'S Restaurant

In the Blanco Canyon  
 between Floydada and Rails

OK, ENTITLED "C  
 IN MEMORY OF G  
 directors of Lighth  
 as Mrs. Gerald I  
 meeting of Ligh  
 his years of service  
 president.

the  
 cor  
 erical  
 ?

tha  
 hu  
 ha  
 of  
 me  
 sha  
 tal  
 ?

tiol  
 les  
 bes  
 wit  
 Ar  
 the  
 ed,  
 rad  
 tio

ee  
 an  
 alv  
 bre

2-  
 1-  
 3-  
 4-  
 4-  
 3-  
 1

sera of emphasis  
 rights in Amer-  
 well to remember  
 national behavioral  
 America are far  
 from those abroad.  
 Clark pointed  
 special hobby of  
 it is known as  
 "Come" let  
 together to be  
 active Senior C

social deference is still  
 in the courts in  
 areas, where women  
 favored treatment  
 comes the report of a  
 and woman research  
 which shows that  
 of husbands is probab-  
 lly a crime today  
 case of wives. Robert  
 Perry, who authored a  
 wife beating, and  
 Elaine Steinmetz, of

And see all the  
 that are arriv  
 new Line Of Beau  
 ade Pillows  
 nts Stands  
 mps  
 ace Mats, Napkin  
 urnes  
 ass Candle Sticks  
 th Accessories  
 autiful Silk Flow  
 and many mo  
 ee if you can't  
 bing you are

WE HONOR MAS  
 W. CALIF.



**Lockney Rebekahs Meet**

Lockney Rebekah #259 met in regular meeting with Ethelyn Vernon presiding. A special program was given by the Arca District Deputy President, Virginia Johnson of Abernathy. She gave highlight of the coming year's program and of what the Rebekah president wants to accomplish. Special plans were made for the visit of the State Rebekah president on May 8 in Abernathy. Visitors from Abernathy were Betty Johnson, Hazel Toler, and Wanda Johnson.

**CAPROCK HOSPITAL REPORT**

Guadalupe Torrez admitted 4-17 dismissed 4-23.  
Raymond Grubbs admitted 4-14 dismissed 4-20.  
Edwin Osborn admitted 4-18 dismissed 4-20.  
Juanita Chanez admitted 4-10 dismissed 4-19.  
Epifanio Moreno admitted 4-16 dismissed 4-19.  
Sophie Lopez admitted 4-10 dismissed 4-19.  
Alta Probasco admitted 4-9 dismissed 4-20.  
Wayne Finley admitted 4-10 dismissed 4-24.  
Carlos Herreda admitted 4-18 dismissed 4-20.  
Leroy Burns admitted 4-18 dismissed 4-20.  
Paul Wilson admitted 4-11 dismissed 4-25.  
Cindy Patterson admitted 4-20 dismissed 4-22.  
Roberta Russell admitted 4-20 dismissed 4-22.  
Kent Clark admitted 4-23 dismissed 4-24.  
Sue Kirksey admitted 4-23 continues treatment.  
Lila Whitley admitted 4-24 continues treatment.  
Nicholas Nuncio admitted 4-25 continues treatment.  
Frank Brassfield admitted 4-25 continues treatment.  
Lillian Donathan admitted 4-8 continues treatment.  
Vastie Shancez admitted 4-17 continues treatment.



ENTITLED "COLORADO WITHOUT MOUNTAINS" GIVEN IN MEMORY OF GERALD LACKEY... Cecil Baxter, president of the... Mrs. Gerald Lackey looks on. The book as well as Saturday's... Lighthouse Electric was in dedication to the late Gerald... serving 18 years on the board and... (Staff Photo)

The University of Delaware, conclude that 12 million American men have been physically abused by their wives! The researchers found that some 1,000,000 U.S. husbands, of this number, have been severely beaten. Of course, men seldom report this abuse. Nor do shame—because of pride or shame—usually report mental abuse. This unpublicized situation doesn't argue for lessor effort to halt wife-beating or any abuse of wives. But it shows that American women are not all that downtrodden, mistreated, and home-confined as radical speech and "liberation" tongue imply.

**APRICOT PEANUT BREAD**  
2-1/2 cups unsifted flour  
1 cup sugar  
3-1/2 teaspoons baking powder  
1/4 teaspoon salt  
1/4 teaspoon baking soda  
1/4 cup orange juice  
1/2 cup milk  
3 tablespoons corn oil  
1 egg

**FLOYD DATA**  
Mrs. Travis Young, accompanied by her aunt, Mrs. Virgil Boyd of Dallas left Tuesday morning for Flagstaff, Ariz., and will return tomorrow, Friday, in company with Mrs. V. D. Turner of Floydada. Mrs. Turner has been in Flagstaff the past several weeks visiting her son, Elton Turner and family.

**Floydada Baptists Delay Time Change**  
First Baptist Church is delaying the change to Daylight Savings Time this Sunday (April 30), according to Dr. Floyd C. Bradley, pastor. Sunday School and the morning worship service will be conducted according to Central Standard Time, and then the clocks will be changed at the close of the worship service.

**Good Attendance At Play Day**  
Fourteen women attended Play Day at the Floydada Country Club Tuesday and four new members joined the Women's Golf Association. New members are Beverly Darsey, Laverna Price, Louise Barton, and Geneva Wilson all of Matarador. Winner of the new golf ball for most pars was Sue Moore. Next Tuesday there will be a noon luncheon and business meeting at the Country Club. All members are reminded to bring a covered dish.

**Come By COZY CORNER GIFTS**  
And see all the new things that are arriving daily:  
New Line Of Beautiful Dinnerware  
Pillows  
Stands  
Mats, Napkins  
Candle Sticks & Accessories  
Silk Flowers  
and many more, so come by if you can't find just the one you are looking for.  
HONOR MASTER CHARGE  
CALIF. 983-5312

make Mother happy  
*Miss Elaine*  
  
Rose Bud Print Batiste Perma Press Gown Formed With Satin, Beaded Wide Lace At Square NeckLine, Puff Sleeves And Hem. Very Full Cut, Matching Seersucker Robe.  
**Brown's** DEPARTMENT STORE  
104-06 North Main Lockney, Texas

**LIBRARY FRIENDS TO MEET MONDAY**  
THE FRIENDS OF THE FLOYD COUNTY LIBRARY WILL MEET AT 7:30 P.M. MONDAY, MAY 1 IN THE LIBRARY AT THE COURTHOUSE IN FLOYDADA.  
**FLOYD DATA**  
John Hamilton, 24, of Earth remains in serious condition in Lubbock Methodist Hospital. The young man, injured in a motorcycle accident April 7 is the grandson of Mrs. W. B. Lindley of Floydada.  
**FLOYD DATA**  
Mrs. Larry Guffee and baby, Candice Marie, and Mrs. Corky Guffee leave today to return to Duncan, Okla. They have been here visiting while Larry Guffee has been in Tennessee on business for Halliburton Oil.

**We Have Straw HATS...**  
A Good Selection To Choose From In Casual, Dress or Work. With Tall Crowns, Short Crowns, Wide Brims or Narrow Brims.  
Stop In Today !!!  
**THE LOFT**  
Western Wear  
517 E. Houston, Floydada, Tx 983-2235

**55<sup>TH</sup> BIRTHDAY SALE**  
Now! Great Fashion Topped With Great Value Polyester Pantsets  
**16<sup>88</sup>**

Combinations of vibrant colors and whites in easy-care polyester knits. Chocic of blouson, jacket and tunic styling with coordinating pull-on pants. Sizes 6-20

**Spring Dress Slacks On Sale**  
Regularly to 20.00..... **12<sup>88</sup>**  
We've assembled a group of name brand slacks and reduced prices for this sale. Includes solids and patterns of 100% machine washable polyester. Corrdinate with favorite jackets or casual shirts.

**It's A Famous Brand Shirt— And It's Expressly Ours!!!**  
Anniversary Special. . . . **7<sup>88</sup>**  
Nothing makes a man look better than a shirt that looks like it was made for him. Isn't it great that Bealls has just the right shirts made by the leading shirt-maker. Not only in attractive solids, but in fancy stripes, checks and prints. 14 1/2-16.  
**Bealls**



# Whose Dollar Bills Will Turn Most Votes In Congressional Race?

By H.V. O'Brien  
EASTLAND-It'll be interesting to see on May 6 whose dollar bills turn into the most votes in the hotly-contested race for the 17th Congressional District seat to be vacated by Cong. Omar Burleson on his retirement.

And dollars a plenty there are being pumped into this campaign, from contributors and from the individual candidates.

Two candidates, according

to their April Report of Receipts and Expenses, show contrast in their money sources.

The report by A.L. (Dusty) Rhodes, defense attorney, shows that he's had some \$50,000 in contributions, and personally loaned his campaign \$133,640.29 of his own money, and has been quoted as saying he will spend "whatever it takes" to win.

The report of another candidate, Charles Sten-

holm, farmer and businessman, shows that contributors have put about \$100,000 into his campaign. Stenholm originally put \$30,000 of his own money into the race and his finance committee has since returned \$10,000 to him.

Dallas Times Herald Political Writer Ron Calhoun, recognizing the importance of this race with the retirement of many Texas regulars from the nation's capitol, reviewed the campaign to date and reports that Fike Godfrey has spent more than \$50,000, Jim Baum has spent about \$20,000, but

gives no figures for Jim Snowden, Crews McCulloch, James Sharp or Republican Bill Fisher.

This week two of the candidates took opposing views on theories for stimulation of the economy. Rhodes issued a seven-point proposal for developing job opportunities and boosting the economy. Stenholm said in response in a Camanche appearance that he favors a Congress that will work to create an environment favorable to business, and leave the industrial prospecting to regional and individual chambers of commerce and industrial foundations.

## RECORD YEAR FOR WALLEYE EGGS

FRITCH - Fishery personnel of the Texas Parks and Wildlife Department have just completed their walleye egg procurement operations at Lake Meredith near Fritch bagging a record 30,000,000 eggs for state hatcheries.

"The walleye were spawning late this spring, but the trapping operations with nets furnished us with plenty of eight-to-ten pound females and a total figure of 30 quarts of eggs (150,000 eggs per quart)," said Joe Kraai, fishery biologist from Canyon.

"We handled more large walleye this year than any other season and the fish are still spawning with anglers picking up many walleye in the six-to-eight pound class," Kraai continued.

After the walleye are stripped of their egg and milt, they were released back into the lake. Only a small percent of the spawning walleye were netted by the P&WD personnel. Lake Meredith continues to have a stable, healthy population of mature fish.

The eggs were then fertilized and mixed with a clay solution to help eliminate the tendency of the fertilized eggs to stick together. Walleye eggs are naturally sticky as they cling to rocks in Texas lakes, but clumping eggs in a state hatchery means a disease potential and eventual loss due to fungus.



RECEPTION COMMITTEE at the Floydada Airport greets Commissioner of Agriculture Bryan V. Brown and his wife Janie.

San Angelo hatchery were brought to the South Plains lake. Fisheries personnel are conducting creel census studies on several Texas lakes including Lake Meredith where on April 23, 1978, 30 walleye hatchlings were released into the channel.

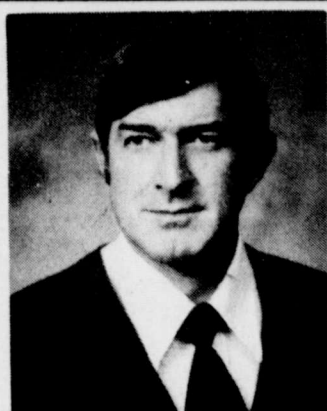

**ELECT CHOISE SMITH FOR COUNTY JUDGE FLOYD COUNTY**

- ★ PRESENT JUVENILE PROBATION OFFICER
- ★ EXPERIENCE IN COUNTY COURT
- ★ MEMBER TEXAS PROBATION ASSOCIATION
- ★ PAST MEMBER OF CRIMINAL JUSTICE ADVISORY COMMITTEE-SOUTH PLAINS ASSOCIATION OF GOVERNMENTS
- ★ COMPLETED JUVENILE OFFICERS COURSE TEXAS A & M EXTENSION
- ★ WTSU EDUCATION
- ★ HONEST & DEPENDABLE
- ★ RESIDENT OVER 25 YEARS FLOYD COUNTY
- ★ READY TO SERVE THE PEOPLE

P.D. POL. ADV. BY CHOISE SMITH

## Firearm Accidents Can Happen Anytime

AMARILLO - Two Panhandle hunters are officially listed as hunting fatalities by the Texas Parks and Wildlife Department as the March reports from across Texas are compiled in Austin.

Texas game wardens investigating the two fatalities and one injury have found that mishandling a gun was the major factor of each shooting.

One hunter attempted to remove a loaded rifle from a pickup gun rack and was hit in the chest by the discharging gun.

Another hunter was holding a friends loaded gun when it discharged striking him in the upper leg causing fatal results.

A third hunter was injured as his rifle discharged while being unloaded, hitting him in the calf of his leg.

All three hunters were under 22 years of age and all

violated the cardinal rule of gun safety by pointing a loaded gun at someone or something they did not intend to shoot, namely, themselves.

The P&WD recorded 17 hunting fatalities during 1977 as compared to only 11 in 1976. This year has started with a bang and the fall hunting season will not even begin until September.

The P&WD suggests that you and your hunting com-



**FOR YOUR SPRING SHOPPING CONVENIENCE USE--- MASTER CHARGE AT THE FOLLOWING FLOYDADA FIRMS**

- |                                 |                    |
|---------------------------------|--------------------|
| ANDERSON'S DEPT. STORE          | FIELDAN MOTEL      |
| COZY CORNER GIFTS               | THE FLOYDADA INN   |
| KIRK & SONS                     | THOMPSON PHARMACY  |
| HALES DEPT. STORE               | PARKER STUDIO      |
| THE LOFT WESTERN WEAR           | PARK FLORIST       |
| MCDONALD IMPLEMENTS             | DANIEL AUTOMOTIVE  |
| REDMAN'S REST. & CLUB           | PONDEROSA MEAT CO. |
| RUSSELL'S EQUIP. & SUPPLY, INC. |                    |

## FIRST BAPTIST CHURCH SALUTES ALL ITS

GREATEST NUMBER OF DESCENDANTS AND OLDEST GRANDCHILDREN

### MOST GRANDCHILDREN



Mr. and Mrs. J. B. Whitehead have 18 grandchildren.

### YOUNGEST GRANDCHILD



Mrs. Bill Tye, with granddaughters Karen and Christy Pruitt, has an 8-week-old grandbaby.

### YOUNGEST GRANDPARENT



Mrs. Sue Ward, with husband Robert, is 39. Robert isn't that young!



Mrs. W. C. Sims has 32 descendants and a granddaughter that is 3 months old.

### OLDEST GRANDPARENT



Mr. W. C. Cates is a young man 89 years old.

MOST GRANDCHILDREN RESIDING IN FLOYD COUNTY AND MOST PRESENT IN WEDNESDAY ON APRIL 23.



Mr. and Mrs. Clem McDonald have 11 grandchildren residing in Floyd County and 5 were present on April 23. They are Derek, Jett, Lane, Don, and Larry.

Floydada  
ing Home  
openings  
Dorothy Neff  
is a good week.  
has so richly  
with Christian  
to share their time  
Residents every  
Their Bible read-  
ing is enjoyed  
ed music to our  
program this week  
Residents enjoyed  
Mrs. Keithly  
of Matador and  
Martin joined us for  
Monday.  
perienced  
Leadership  
Our Most  
Industry  
Keep  
AGAN  
V.  
BROWN  
Commissioner of  
CULTURE  
important to  
ALL Texans!  
for by Bryan V. Brown  
1978, Austin, Texas 78711  
24  
A  
CC  
SA  
102 EAS  
BORDER  
E CREA  
SHI  
\$1  
MIX-N-MA  
SHURFINE  
PORK-N-BE  
SAUERKRA  
OCEAN SPRAY CRA  
VAN CAMP PORK  
ANY 5  
BORDE  
YOGI  
4  
ASS  
FLAY  
6 BTL. CTN.  
COKE!  
PLUS DEP  
HOT COOK  
BBQ CHICKEN  
HOT LINKS  
BURRITOS  
HUMAN SAUSAGE  
• BBQ BEEF  
TOP THE FRIEND  
ALLSUP'S STO  
STORE A



But on Sunday afternoon, the big bats of DeLeon, Rick Carthel, and Keith Marrielle powered four home runs as Floydada triumphed easily, 12-2. Steve Westbrook made it a sweep by coasting to a 14-1 victory over Crosbyton. In that contest, which improved the A's mark to 4-2, Carmen Soliz limited Crosbyton sluggers to just one hit, as the A's forced withdrawal in the fifth inning. The A's will host Lorenzo tonight at 8:00 p.m.



### A dollar earned is a dollar saved . . .

As State Treasurer, Warren G. Harding has increased earnings from the investment of state funds. These earnings represent savings to Texans by reducing the need for tax increases.

- \$1.8 billion in state funds invested in interest bearing accounts in over 1,300 Texas banks
- 90.4 percent of available funds invested at the end of March—the highest monthly average in Texas history
- 24 percent increase in earnings from October through March compared to same period in the previous year
- \$126 million estimated interest earnings for Texas this year—highest in history of state.
- More than 25 years experience as Dallas County Treasurer. Past President, National Association of County Treasurers & Finance Officers. Recipient of Outstanding Treasurer's Award of the United States.

KEEP  
**Warren G. Harding**  
State Treasurer  
QUALIFIED BY EXPERIENCE

Paid for by the Warren G. Harding Campaign.  
Warren G. Harding, Treasurer, 2101 Cimarron Trail, Austin, Texas 78745

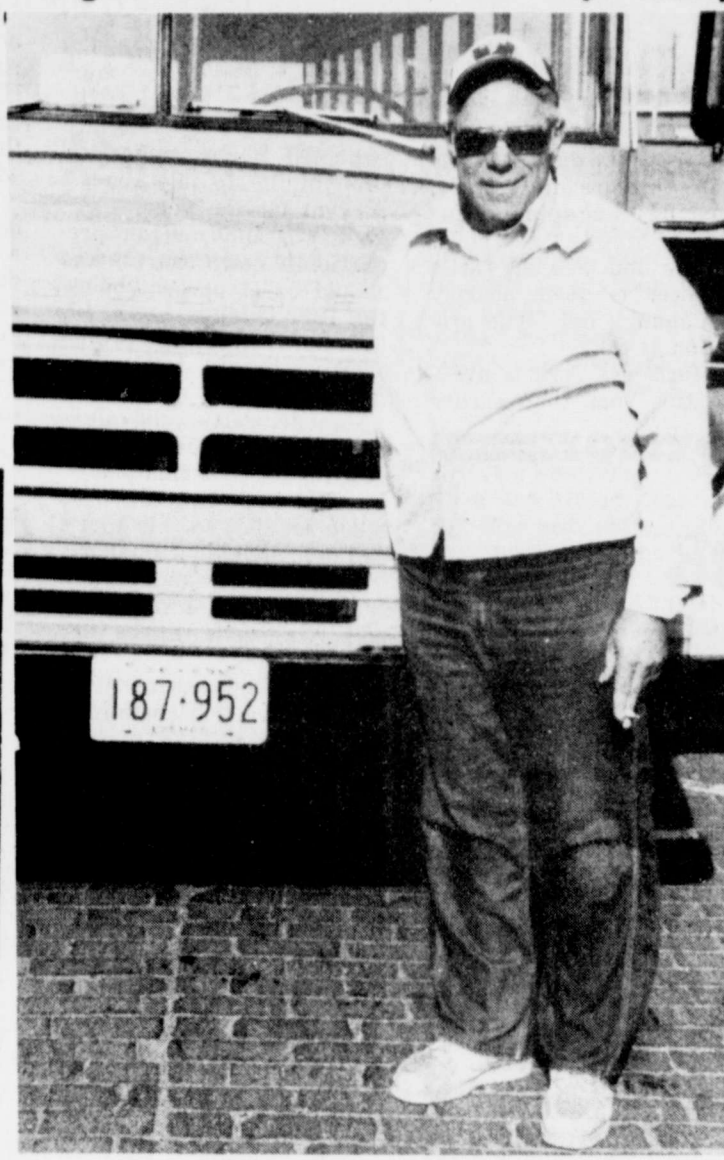

JOHN WALTERS has been driving a school bus since 1968. He is pictured with the Dougherty school bus he is now driving. He is a retired Navy man who likes to make Floydada his home. (Staff Photo)

### A's Baseballers Improve Season Mark

Floydada's A's baseball club boosted its season record above the .500 mark last Sunday with a two-game sweep of Tulia and Crosbyton.

Thursday night, a poised Lorenzo team had defeated the A's by 6-4, to even their record at 2-2, with Carmen

Soliz, Linden Weese, and Ruben DeLeon sharing the pitching duties.

son, Mollie Burleson, Jim D. Bright, Dorothy Kerr, Mrs. J. E. Green, Mrs. George Wexler, Alma Ruth Nelson, Daralyn Williams, Mr. and Mrs. Hubert E. Davis, Mary Wilson, Odell Stout, Mabel Epperson, Mary Carlez, Ethel Carmack, Frances Badgett, Burmah Probasco, Hazel Bradley and Kim all of Floydada.

Evelyn Carroll, Lubbock; Mary Emma and Ersel Matthews, Corpus Christi; and Rena Barris, Clovis, New Mexico.



Renee Younger, daughter of Mr. and Mrs. Rory Younger of Whitney and niece of Mr. and Mrs. Jake Younger of Floydada, was chosen "Miss Lake Whitney" on April 15th. She was selected from a field of 25 beauties, and was definitely the choice of spectators and other contestants. They were judged on beauty of face and figure in both evening wear and swimsuit and also on personality, poise and grace. The Lake Whitney Association beauty Pageant is franchised by the Miss Universe Pageants, Inc., and the winner of the title of "Miss Lake Whitney" is eligible to compete in the Miss Texas Universe Pageant later this summer in El Paso. The winner of this pageant will represent Texas in the Miss USA contest. Miss Younger is a senior in Whitney High School and plans to attend Baylor University.



THE GOVERNOR was pretty impressive, but more important to Mrs. Homer Steen was the pilot of the press plane, her son Maurice, of Lubbock. (Staff Photo).

Victoria Asher, Albert and Bessie Martin, Hope Hammonds, Bernice Knight, Dora Henderson, Anis Franks, Molly Jones and Robbie Bratton enjoyed the trip to Silver Falls Wednesday afternoon.

Victoria told us of her childhood days in the canyon, and of having a picture of Silver Falls before the dam was built. Bessie Martin's first school days were at Crosbyton. The conversations were endless! Henry Love, Green Bostic and Agnes Anderson were not up to making the trip with us.

It's nice to have Alta Probasco back from the hospital.

Willie Stambough spent four days in Lockney General Hospital last week. She is back and feeling better.

Agnes Anderson was taken to the University Hospital in Lubbock Thursday afternoon.

According to family report, Agnes suffered a light stroke but is improving nicely.

Bingo winner this week was Clara Williamson with four games. Hope Hammonds, Pearl Carrick and Henry Love with two, Anis Franks, Victoria Asher with one.

We would like to thank each of our visitors which include: Mr. and Mrs. Otis Ander-

Glenn Conrad is an effective speaker...

but before he speaks HE LISTENS!

If you've met Glenn during this campaign you noticed that you did most of the talking.

Glenn decided to run for the Statehouse more than a year ago. Since then he has been covering the 66th District to determine if his views are representative of the people. Now he knows that he can represent us with conviction and persuasion.

Glenn Conrad is the kind of man who takes the time to listen, and when he speaks, others listen.

When we select Glenn to represent us in Austin, we'll know that he will listen to us, and speak for us, powerfully and effectively in the Statehouse.

**Glenn CONRAD**  
DEMOCRAT FOR STATE REPRESENTATIVE  
*Common Sense in the Statehouse*

Pol. Adv. Bob Byrd, Box 365, Claude, Texas

### FLOYDADA SCHOOL LUNCH MENU

- May 1 - 5, 1978
- MONDAY  
Bar-B-Que Wieners  
Ranch Style Beans  
Seasoned Mixed Greens  
Chilled Apricot Half  
Hot Corn Bread Squares - 1/2 pint milk
- TUESDAY  
Chicken Pot Pie  
Early June Peas  
Pineapple & Cheese Salad  
Oatmeal Cookie  
Peanut Cup - Hot Rolls - 1/2 pint milk
- WEDNESDAY  
Green Chili Casserole  
Buttered Whole Kernal
- THURSDAY  
Baked Ham  
Orange Glaze Carrots  
Seasoned Green Beans  
Fruit Jello - Hot Rolls - 1/2 pint milk
- FRIDAY  
Hamburgers on Homemade Buns  
Tomato, Lettuce, & Dill Pickles  
French Fries  
Plum Cobbler - 1/2 pint milk

### FLOYDADA FUTURE HOMEMAKERS ATTEND STATE MEETING

Representatives of the Floydada Future Homemakers of America Chapters attended the 1978 state meeting of the Texas Association of FHA, along with over 7,000 members and advisors from across the state.

Attending from the Rose Chapter was Barbara Schwertner. Rosebud representatives were Terri Gentry and Terri Lloyd. From Della Plains was Dorothy Ledbetter and HERO representatives were Susan Stovall and Connie Bradford. Advisors were Gean Christopher, Phillis Hamilton, and Mona Dean.

"New Dimensions of FHA/HERO" was the theme of the 1978 meeting, which was held at the Convention Center, Dallas, April 20-21. Lewis Timberlake, member of Help Inspire Someone, challenged the delegates to grow and develop in leadership.

Bert Jones, quarterback of the Baltimore Colts, also was a guest speaker. Workshops on topics of concern to young people such as careers, assertiveness, communications, and

issues such as abuse of children and the elderly involved all members.

The business of the Texas Association will be conducted at the House of Delegates session Thursday evening, followed by a talent show. Installation of the 1978-79 state officers climaxed the Friday evening session.

### FLOYD DATA

Mr. and Mrs. Laure Dade of Floydada have received word of the death of his brother in law, Jim Everett Parks, who died Friday night, April 21 at 9:30 p.m. in Louisiana. Survivors include his wife, Rosa Dade Parks of San Augustine County, Texas; a son, Jim Earl Parks, Sulphur, Okla.; three daughters, Margie Giles, San Augustine, Janice Parks, Shreveport, La., and Betty Raymond, Natchitoches, La.; 13 grandchildren, six sisters and two brothers. The Floydada relatives were unable to attend the service.

### THE FLOYD COUNTY HESPERIAN

Published each Sunday and Thursday at 111 E. Mo. St., P.O. Box 700, Floydada, Texas 79235. Second class postage paid at Floydada, Texas 79235. Publication No. 292980. Wendell Tooley, editor. Subscription rates: Local \$9.50 a year, out of trade area: \$10.50

**JOHN POERNER**  
Railroad Commissioner of Texas

Keep an outstanding man in this important job. John Poerner's ability and integrity are proven in a decade of public service.

Pd. Pol. Ad. to elect John H. Poerner - Railroad Commission, Ed Ingram, treas., 1037 Brown Bldg., Austin, Texas 78701

**ALLSUP'S CONVENIENCE STORES** OPEN 24 HOURS

PRICES GOOD APR. 27-30, 78

**SAVINGS**  
102 EAST HOUSTON FLOYDADA, TEXAS

BORDEN'S ICE CREAM OR SHERBET \$1.29 1/2 GAL. RD-CTN

DORITOS 59¢ 8 1/2 OZ. BAG

FOLGER'S COFFEE \$3.19 LB. ALL GRINDS

SHURFINE 60 CT. NAPKINS 2/59¢

BORDEN'S YOGURT \$1.49 4 ASSTD FLAVORS 1/2 GAL. 32 OZ.

BORDEN'S HI PROTEIN MILK 79¢ 1/2 GAL.

COOKIES \$1.39 PLUS DEPOSIT

NOT COOKED FOODS

- BBQ RIBS
- MILD LINKS
- CORN DOGS
- BULK BBQ BEEF
- BEEF SANDWICHES

THE FRIENDLY, CONVENIENT ALLSUP'S STORE NEAR YOU!

STORE ADDRESS

Floydada... Home... Openings... Mrs. Neff... good week... richly... Christian... time... every... Bible read... enjoyed... music to our... week... enjoyed... Mrs. Keithly... Matador... joined us for... Monday... Experienced... leadership... Our Most... Industry... Keep... EAGAN... V. BROWN... Commissioner of... AGRICULTURE... important to... Texans!... Mr. and Mrs. V. Brown... Austin, Texas 78711... OF DESCEND... RANDCHILD... has 32 descen... er that is 42... ANDPARENT... es is a young... s old... RESIDING IN... ENT IN WORSE... Donald have... in Floyd Cou... April 23. They... n, and Laron



## Strong, Weak Points Of Cattle Picture

COLLEGE STATION--The current beef cattle picture looks bright as prices have generally been strong. But how long will it last? "There are a number of factors at work that will have a direct bearing on the cattle market for the rest of 1978," points out Dr. Ed

Uvacek, livestock marketing specialist with the Texas Agricultural Extension Service. "Cattlemen need to keep these in mind as they plan ahead." What will help keep the strength in beef cattle prices? Uvacek lists these factors:

--Per capita disposable incomes are rising rapidly, boosting the demand for beef.  
--Cow and non-fed cattle slaughter is down sharply even though fed cattle production is up.  
--Much less pork is available this year than earlier

expected. Pork supplies will probably be up only about 1 percent for the year.  
--Lamb and mutton production is down sharply and should be 11 percent below the 1977 level.  
--Improved feedlot profits are boosting the demand for feeder cattle.  
--Feeder cattle and calves available for feedlots are down 9 percent this year.  
--The breeding herd is much smaller, so this year's calf crop should be smaller.

On the other hand, factors that could cause some weakening in cattle prices are these:  
--Seasonal increase in pork supplies are still coming.  
--Current retail beef prices are at record highs.  
--Recent \$50-plus prices for fed beef have not yet been reflected at the retail level.  
--Further reduced cow slaughter should cause a scarcity of manufacturing beef, pushing hamburger prices up sharply.  
--Broiler and turkey production is expected to increase substantially in the next few months.  
--Large placements of cattle into feedlots during the past quarter of 1977 have still not been marketed, particularly from the Midwest.  
--Break-even prices for cattle currently moving into feedlots will be about \$52

per hundredweight in the August-September period. If fed cattle prices falter, there will be losses, just at the time most feeder cattle will be marketed.

Weighing all these factors, Uvacek calls for some weakness in cattle prices during April and May followed by a strong recovery in June. The July-September quarter should show another downward trend followed by some improvement by November and December.

## THE SHERIFF'S JOB

Now this Sheriff's job is a curious one; Like the housewife's work, it's never done. Calls come by night and come by day, They may be near, or miles away. Do hurry up, says the voice of the caller; You're badly needed in Possum Holler. Paw's on a rampage; he's got a gun; Been looking for Maw since half-past one. So we jump in our flivver and hit the trail; And drive like a streamliner carrying the mail. Our only hope and all we can figure, Is to be on hand before Paw pulls the trigger. We finally arrive and amid confusion-- We learn the affair was a simple delusion. Paw with his gun and just hunting squirrels. Maw had gone to school with the two oldest girls. Next day we're hunting a mottle-face cow; That night we referee a nice family row. Now, that's just a sample of what we do; An endless variety of the old and the new. It may be a prowler, a burglar, a drunk; He may steal your billfold, your watch or your trunk. We set out to catch him, and we do our best; We catch our percentage and lose the rest; We can't catch them all, for some leave no clue-- They don't leave their cards, like the candidates do. Sometimes they plead guilty, and the judge will scold. Then half the county will want them paroled. They blame the depression, the new deal, the tariff-- But most of the folks put the blame on the Sheriff. So, it's quite a game, if you stay right in-- You'll get a pat on the back, and a sock on the chin. But, I like it, and I'm shedding no tears-- And I'd like to be your Sheriff for the next two years.

Your Vote And Influence Will Be Greatly Appreciated

Sheriff Fred A. Cardinal

(Pd. pol. adv. by friends of Fred Cardinal, Fred Cardinal Sec.)

## COUNTRY COOKBOOK

Country Cookbook  
If you're one of those cooks who thinks that nothing good is ever easy, then there's a new cookbook you should know about.



Filled with recipes such as cranberry muffins with tart fresh cranberries; griddle cakes full of fresh, plump blueberries; and roast pork with orange glaze, "Cora's Country Cookbook" shows you the way to cook like Grandma did. No matter

## The Floyd Philosopher Says The Panama Canal Treaty Is A Literary Masterpiece Of Words

Editor's note: The Floyd Philosopher on his Johnson grass farm takes a final look at the Panama Canal treaty this week.

Dear editor: For a while it looked like it was going to take as long to decide the Panama Canal issue as it took to dig it, but now that it's settled it looks like the terms of the treaty are a masterpiece of writing as great as the engineering feat required to dig the thing in the first place.

For example, some Senators said they'd vote against the treaty if the U.S. didn't have the right to send in troops to keep it open in case somebody tried to close it. Panama in turn said it wouldn't accept such a clause. The literary scholars in the Senate then went to work and came up with the internal affairs of Panama, no sir, but does retain the right to "unilaterally keep the canal open, operational, secure and accessible."

whether the recipe's old-fashioned or new-fashioned, you can always count on its being good!

For your copy of this recipe collection, send \$1.25 (no stamps) with name and address, including zip code to: Maxwell House Coffee "Cora's Country Cookbook," Box 9073, Kankakee, Illinois 60901.

In the bathroom, "non-slip strips" should not only be applied to bathtubs and shower but also to ramps and steps to make them less slippery, advises Glenda Moore, housing and home furnishings specialist with the Texas Agricultural Extension Service, The Texas A&M University System.

Cotton's No. 4 Crop  
Cotton is the nation's fourth leading crop in terms of farm revenue.

In 1977, it was grown on 13.6 million acres in 17 states from the Carolinas to California. Production inputs cost \$2 billion, and more than \$11 billion was invested in land and equipment to grow cotton. Billions more are tied up in gins, oil mills, warehouses, textile plants, and merchandising establishments.

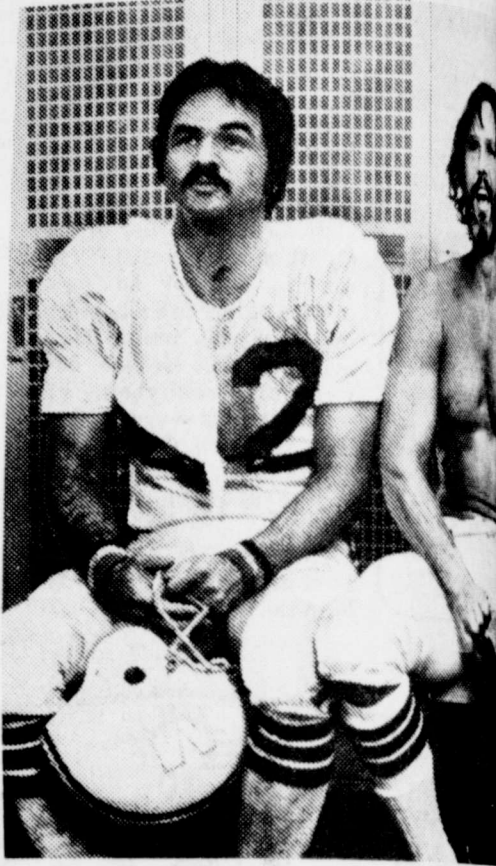

Uninhibited Billy Clyde Puckett, played by left, and exuberant Shake Tiller, Kris Kristofferson, relax in the locker room after a football "Semi-Tough," a United Artists release Friday and Sunday at the Capada Theatre.

**DOOR TO DOOR WITH JIM BAUM**

I'M JIM BAUM, DEMOCRAT FOR U.S. CONGRESS.

DON'T YOU THINK VETERANS DESERVE THEIR BENEFITS?

HI!

YES, SIR! AND IF YOU VOTE FOR ME, I'LL WORK TO SEE THAT CONGRESS KEEPS THE PROMISES MADE TO VETERANS.

FAIR ENOUGH! ON MAY 6TH I'M VOTING FOR JIM BAUM.

# 72 HOUR SELL-A-BRATION!

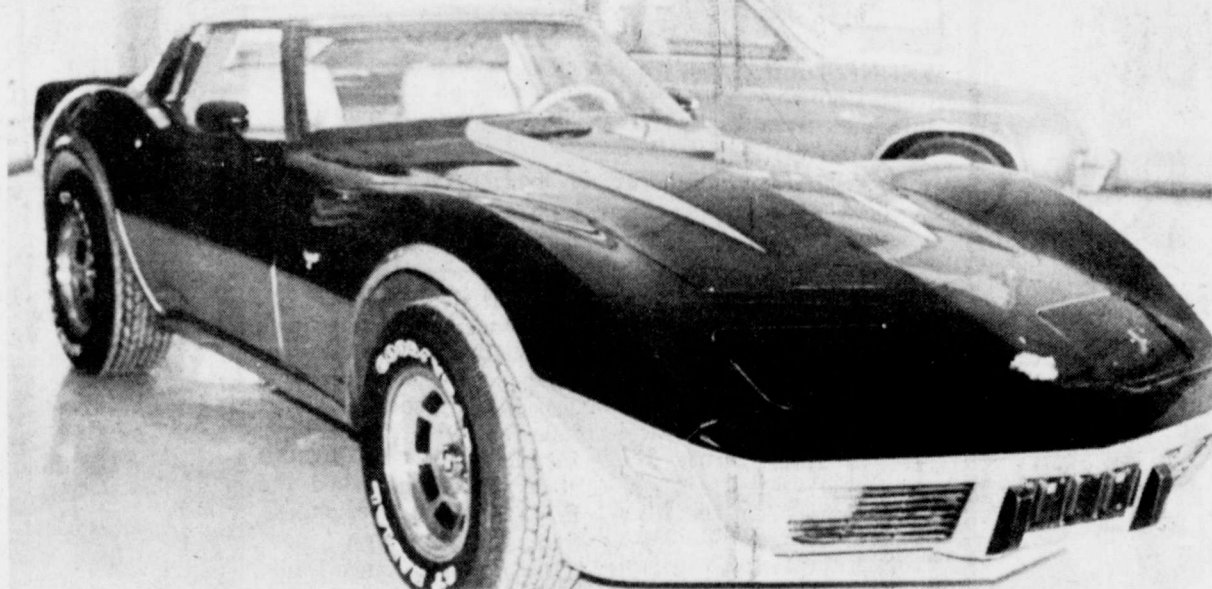

COME BY ODEN CHEVROLET AND SEE THE 25TH ANNIVERSARY LIMITED EDITION CORVETTE-----OFFICIAL INDIANAPOLIS RACE CAR-----ONLY TRULY AMERICAN SPORTS CAR

-----AND LOOK AT THESE 72 HOUR SELL-A-BRATION SPECIALS WHILE YOU'RE HERE

| SPECIAL  | SPECIAL   | SPECIAL  |
|--|---|--|
| <b>1978 CHEVETTE</b><br>HATCHBACK COUPE, STOCK NO. 120, FULLY LOADED, POWER AND AIR. NOW ONLY <b>\$4692<sup>00</sup></b> | <b>1978 CAPRICE CLASSIC</b><br>4 DOOR, STOCK NO. 156 LOADED WITH EXTRAS WAS \$7816.95, NOW <b>\$6518<sup>83</sup></b> | <b>1978 MONTE CARLO</b><br>LANDAU COUPE, STOCK STOCK NO. 174, WAS \$3167.90, NOW <b>\$6975</b><br>...all accessories |

## ODEN CHEVROLET-OLDS INC.

221 S. MAIN

FLOYDADA

983-3787



## Airview News

By Mrs. Clyde Bagwell

We are still...  
 Mrs. Jewell Reeves should have read Mrs. Jewell Cheves who visited Mrs. Burton.  
 Mr. and Mrs. Bobby Cozy and Kara visited Sunday night with Mr. and Mrs. Don Chesshir.  
 Mrs. Bobby Cozy and Kara attended the One Act play Thursday night at the Floydada High School. Mrs. Cozy's sister Dara Carthel was in the play.  
 If you do not have a birth certificate, it will be necessary  
 Mrs. E.W. Walls...  
 Mrs. Harvey Al...  
 Mrs. Charlie Lewis...  
 Mrs. E.W. Walls...  
 Mrs. Mattie...  
 Mrs. C.W. ...  
 Mrs. C.L. Gilly...  
 Mrs. Kenneth...  
 Mrs. Beard's...  
 Mrs. Anderson...  
 Mrs. Denon spent...  
 Mrs. J.A. Eaves...  
 Mrs. Denon spent...  
 Mrs. J.A. Eaves...  
 Mrs. Denon spent...  
 Mrs. J.A. Eaves...  
 Mrs. Denon spent...  
 Mrs. J.A. Eaves...

### REQUIRED IMMUNIZATION FOR FOUR YEAR OLD MIGRANT, FIRST GRADE AND KINDERGARTEN STUDENTS

Four year old migrant, kindergarten and first grade students will be required to provide a birth certificate and proof of immunization, with doctor's signature. State requirements for immunization for all public school students are as follows:

- (1) **Diphtheria/Tetanus:** Ages 5 through 11 years. At least 3 doses of DTP or TD of which at least one dose received since the fourth birthday.
- (2) **Oral Polio:** A minimum of 3 doses of which at least one dose has been received since the fourth birthday.
- (3) **Measles:** One dose of measles vaccine.
- (4) **Rubella:** One dose of vaccine.

If you do not have a birth certificate, it will be necessary

## Preserving Farmland Emphasized During Soil Stewardship Week

COLLEGE STATION -- Without question, land is a limited natural resource. The same can be said for good farmland. Yet some five million acres of rural

land are lost to non-agricultural use each year in the United States, about a million acres of this being "prime" farmland. "The indiscriminate use of

farmland for non-agricultural purposes is of concern to many people and is being given special attention during this year's observance of Soil Stewardship Week, April 30-May 7," points out Dr. B.L. Harris, soils and water use specialist with the Texas Agricultural Extension Service. The Extension Service is cooperating in the observance with the National Association of Conservation Districts and Soil and

Water Conservation District throughout the State. Theme of the weeklong observance is "Compelling Ventures" and is designed to instill in all Americans the need to venture forth to take care of the valuable land, water and other natural resources God has put on the earth. Along with the issue of preserving farmland, Soil Stewardship Week is also designed to stress the importance of controlling water pollution caused by runoff from unprotected farms, ranches, roadsides and construction sites. "America's good farmland is one of our greatest gifts. SEE SOIL PAGE 8



# CENTSIBLE SHOPPERS SAVE AT PIGGLY WIGGLY

**WE GLADLY REDEEM USDA FOOD STAMPS**



**WE GIVE GOLD BOND STAMPS**

DOUBLE STAMPS EVERY WEDNESDAY



**USDA Grade A BOX-O-CHICKEN**

3 Breast Quarters with Backs  
3 Leg Quarters with Backs  
3 Wings  
3 Necks  
3 Giblets

**45¢**

Lb.

Columbia Platter

**SLICED BACON**

**88¢**

Lb.

Combination 10 Chops

**PORK CHOPS**

6 Centers  
4 Ends

**\$1.28**

Lb.





Western Heavy Grain Fed Beef, Bottom Round

**BONELESS STEAK**

**\$1.59**

Lb.

**SAVE 30¢**

Kraft

**ORANGE JUICE**

**\$1.19**

1/2-Gal. Btl.

**SAVE 44¢ ON 8 CANS**

Piggly Wiggly Assorted

**CANNED SODA**

**8 \$1**

12-oz. Cans

**SAVE 37¢**

All Vegetable

**CRISCO SHORTENING**

**\$1.49**

3-Lb. Can



**SAVE 24¢**

All Temperature

**CHEER DETERGENT**

**\$1.29**

49-oz. Box



**SAVE 30¢**

Briquets

**ARROW CHARCOAL**

**99¢**

10-Lb. Bag



**NON-FOODS**

Conditioner Shampoo

**Ultra Max 99¢**

7-oz. Pkg.

Toothpaste

**Colgate 77¢**

5-oz. Tube

**WOLF CHILI**

**79¢**

19-oz. Can



**FROZEN FOODS**

3 Varieties, Frozen Pizza

**Fox DeLuxe 79¢**

13 1/2-oz. Pkg.

Slim Jim Frozen Shoestring

**Potatoes 3 \$1**

20-oz. Pkgs.

**DAIRY FOODS**

Pillsbury Buttermilk or Sweetmilk

**Biscuits 6 \$1**

7 1/2-oz. Cans

Liquid Squeeze Bottle

**Parkay Oleo 69¢**

16-oz. Btl.

**DELICIOUS APPLES**

**45¢**

Lb.

Washington Red or Golden



**JUICY CANTALOUPE**

**69¢**

Ea.

All Purpose Economy Pack

**RUSSET POTATOES**

**\$1.29**

15-Lb. Bag



**GRAPEFRUIT**

**79¢**

5-Lb. Bag

U.S. No. 1 Ruby Red





RAIDERS... (back row l to r) Vicky Rainer, coach, Rusty Simpson, Kristi Rainey, Donna Pena, Cindee Davis, Sandra Rainey, coach (front l to r) Jill Willson, Debra Reeves, Cathey Martinez, Tammy Leatherman, Teresa Holbert.



TROTTERS... Standing l to r Brent Williams, Jeff Campbell, Richard Mitchell, Mark Hatley, (Staff Photo) l to r) Brad Rainer, Quint Anderson, Mike Bearden, Joe Medrano.

# Trotters, Raiders Take Basketball Tourney

The first Floydada Junior Athletic Assn. Basketball Tournament was not only entertaining but also exciting. Fans were not disappointed who wanted to see great games and really enjoy watching young people play an active sport.

In the girls championship game Saturday night the Raiders won over the Dribbling Dragons 28-15. Donna Pena and Kristi Rainey split the points for the Raiders with 14 points each. The Dragons lead scorer Marilyn Smith netted 12 points, Misti Orman 2 and Cindy Marble 1. Coaches for the Raiders are Vicky Rainer and Sandra Rainer. Judy Lloyd, Julie Womack and Jody McGuire are the Dragons coaches.

The Trotters and Warriors squared off against each other for the boys championship. Roger Poage's Trotters defeated the Warriors 24-17. Scoring 16 points for the Trotters was leading scorer Mark Hatley, Richard Mitchell had 4 points and Brad Rainer and Quint Anderson netted 2 points each. Wayne Morren led the Warriors scoring with 10 points, Skipper Hicks tossed in 5 points and Ricky Poole added 2. Coaches for the Warriors are Rick Carthel and Larry Jones.

In girls consolation place play the Queens defeated the Road Runners 26 to 21. Ruby Ledbetter scored 11, Christy Pruitt 7, Kelly Pitts 6 and Anna Leta Bradshaw 2 for the Queens. Villa Mae Acy led the scoring for the Road Runners with 7 points. Tammy Galloway and Sarah Dickson netted 4 each and Rita Lara and Maricella Cisneros added 2 each. The Queens were coached by Janie Synatzke and Julie Cathey. Peggy Self and Faye Dickson were the coaches for the Road Runners.

The Celtics came out on top for the boys consolation place when they won over the Dust Devils 26-31. Sam Crabtree was the leading scorer for the Celtics netting 10 points. Patrick Lloyd scored 8, Shannon Shurbet 3, Rudy Galvan 2, Laine Cheek 2 and Tim Burns 2. Coaching the Celtics are Junior Martinez and Brent Sanders. Timothy Lipham led James Spurlock's Dust Devils with 12 points. Joe Lipham netted 6 points, Shane Bearden 4 and Joey Kemp and Dale Minner 2 each.

Other boys games that were played in the tournament were:

Game #1: Green Machine 29 and Dust Devils 26. Cliff McLain scored 12, Joe Scott Faulkenberry 12 and Jonny Jones 6 for the Green Machine. Timothy Lipham made 9 points, Joey Kemp 6, Toney Soliz 4, Shane Bearden 3, Joe Lipham 2 and Dale Minner 2 for the Dust Devils.

Warriors 36 and Eagles 22. Wayne Morren and Raul Contreas led the Warriors with 8 points each; David Morren and Ricky Poole 4, Skipper Hicks 3, Frankie Morales 2, and Joey Payne 1. The Eagles were led by C. L. Roberson's 14 points, Carlos Baker had 6 and Mike Seans 2.

Game #3: Trotters 31 and Celtics 24. Mark Hatley led with 10 points, Quint Anderson posted 5, Richard Mitchell 4, Brad Rainer 4, J. D. Wilson 4, Mike Bearden 2 and Joe Medrano 2. Sam Crabtree scored 14 for the Celtics with Patrick Lloyd and Shannon Shurbet netting 4 each and Oscar Garza 2.

Game #4: Dust Devils 20 and Eagles 9.

The Dust Devils were led

by Joey Kemp who had 10 points. Timothy Lipham scored 6 and Joe Lipham 4. C. L. Roberson scored 7 points and Carlos Baker 2 for the Eagles.

Game #5: Warriors 28 and Green Machine 26. The Warriors battled it out with the Green Machine in a close game. Wayne Morren and Skipper Hicks made 8 points each, Kelly Griggs 4, David Morren 2, Joey Payne 2, Frankie Morales 2 and Ricky Poole 2. Cliff McLain posted 9 points for the Green Machine. Jonny Jones made 7, Joe Scott Faulkenberry 4, Jerry Clayton 2, Ray Cooper 2 and Scott Neeley 2.

In the first game of the tournament for the girls, the Stars won over the Road Runners 29-24. Vicky Powell scored 19 points for the Stars, Samatha Vaughn 4, Kerri Franklin 2, Jana Finley 2 and Maria Ochoa 2.

The Road Runners were led by Villa Mae Acy's 16 points, Maricella Cisneros scored 4, Sarah Dickson 2 and Rita Lara 2.

The Dribbling Dragons defeated the Queens 16-10 in the second game of tournament play. Karen Lloyd and Marilyn Smith led the Dragons in scoring with 6 points each. Misti Orman and Meredith Kitchens netted 2 each. With 4 points Kelli Pitts was the top scorer for the Queens. Christy Pruitt, Christy Pate and Ruby Ledbetter had 2 each.

The third game found the Raiders winning over the Stars 39-25. Donna Pena scored 14, Kristi Rainey 12, Jill Willson 7, Rusty Simpson 4 and Kathey Martinez 2 for the Raiders. Maria Ochoa totaled 14 points, Vicky Powell 6, Samatha Vaughn 3 and Jana Finley 2 for the Stars.

**ALL-STARS BOYS TEAMS PLAY THURSDAY**  
Thursday night at 7:00

two teams of boys All-Stars will go against each other at Graves Gym. Coaches for one team will be Rick Carthel and Larry Jones. Players on their team will be Sam Crabtree, Joe Scott Faulkenberry, Cliff McLain, Jonny Jones, Patrick Lloyd,

## Miss Hale Initiated

LUBBOCK--Texas Tech University's chapter of Beta Gamma Sigma, national business administration honor society, has conducted ceremonies for 57 spring initiates.

A student from Floydada, Mary K. Hale of Rt. 1, Box 63, was among the initiates.

Election to membership in Beta Gamma Sigma is the highest scholastic honor that a student in business administration can achieve.

To be eligible for membership students must rank in

the upper five percent of their junior class or upper 10 percent of their senior class. Membership is granted to doctoral candidates on the basis of scholastic performance.

The purpose of the society is to encourage and reward scholarship and accomplishment among students of business administration, to promote the advancement of education in the art and science of business, and to foster integrity in the conduct of business operations.

## Tennis Club Schedules Round Robin Doubles

The Floydada Tennis Club will sponsor a round robin doubles play day on Sunday, May 20 and all members are invited to participate. Kreis and Kathy McIntosh will be

in charge of the play schedule.

Other business the club voted to give two tennis awards each year for outstanding high school players.

## Senior Citizens Fun Day Set

Senior citizens of 17 Plains counties are meeting in Lubbock at Fair Park Coliseum May 17 at 9:30 a.m.

Each senior group is encouraged to prepare a number for the program such as a sing-song, dance routine, skit, or poem.

Each family is asked to bring their lunch, drinks, and if possible, a folding table.

The activity program begins at 10 a.m. consisting of a walking marathon, wheel chair race, hula hoop contest, bean bag throw, and balloon burst. Also a group entry of five persons and other individual events with a sing along to close the days event.

Those going will need to meet at the museum in Floydada by 8:00 a.m.



Some Australian tribesmen believed they would lose weight if they stood in shadow.

## Senate Hearing On Auto Repair Problems

AUSTIN...State Senator Ron Clower (D-Garland), announced today, that the Senate Subcommittee on Consumer Affairs will be in Houston, on Friday, April 28th, to obtain testimony on automobile repair problems.

"Automobile repair problems continue to lead the list of all consumer complaints, not only in Texas, but throughout the United States," Clower noted. "Our interest in coming to Houston is to meet with consumers and representatives of the automobile repair industry in an effort to hear all perspectives on this important issue."

The figures reportedly show that \$20 billion annually in the United States is wasted because of fraudulent, incompetent or unnecessary automobile repairs and that 40 cents of every dollar spent on car repairs is wasted because of faulty and fraudulent repair work, poor owner maintenance, and new car design.

"I do not want to comment on these figures because I understand that some in the automobile industry have questioned these exact amounts," Clower said. "But I do know that, whether these figures are entirely accurate or not, the automobile repair problem is very serious to consumers and one that should be addressed."

Clower, Chairman of the Consumer Affairs Subcommittee, indicated that the Houston hearing will be the second auto repair hearing for the Subcommittee this year. In March, the Subcommittee was in Dallas to review the impact of an ordinance in that city, which is the only example of regulation of the automobile repair industry in Texas.

Senator Clower also mentioned recent figures announced by the director of the National Highway Traffic Safety Administration.

Clower at P.O. Box 12068, Capitol Station, Austin, Texas 78711, AC 512/475-3758.

The science of... century Swedish... Nils von Ra...

**Golden Acres BRAND**  
"Golden Acres" is a brand name registered by Taylor Evans Seed Company, Tulsa, Texas 79088. "T-E" names or numbers are variety designations.

**HYBRID GRAIN SORGHUM**  
UNIVERSALLY POPULAR YELLOW ENDOSPERM GREENBUG RESISTANT

**TE Y-101-R**

- Easily Threshed
- Drouth Resistant
- Heavy Yield Potential
- Semi-Open Uniform Well Exserted Heads
- Thick, Short, Heavy Stalk, Excellent Standability
- Extensive Root System, Adapts to Varying Soils
- Excellent Greenbug Resistance

**WE RECOMMEND TE-Y-101-R**

**Lone Star Chemical Co. Inc.**  
COME IN NOW FOR YOUR SEED NEEDS

**EMGY TRAT!**

**SOIL FROM PAGE 7**

yet much of it is used indiscriminately each year for housing development, highways, shopping centers and the like," says Harris.

"Our challenge is to make wiser, better and more responsible use of the land our Creator has given us. We must respond to God's call to be responsible stewards of this bountiful land. Our bountiful supplies of food and fiber depend on the conservation, wise and proper management of our soil and water resources."

Many special programs and church services are being planned to call attention to the responsibility of all people for the protection and proper care of the Lord's earth, adds the Extension specialist.

**I'm concerned about**

- Energy
- Agriculture
- Senior Citizens
- Inflation
- Government Regulations
- Free Enterprise

**Charles STENHOLM**  
Democrat • 17th District • U.S. Congress

Stenholtm for Congress Committee, P. O. Box 192, Stamford, Texas 79553

A copy of our report is filed with the Federal Election Commission and is available for purchase from the Federal Election Commission, Washington, D.C. 20402

Political advertising authorized and paid for by the Stenholtm for Congress Committee, Charles Brownfield, Treasurer, P.O. Box 192, Stamford, Texas 79553

**Why Should Dolph Briscoe Be Governor for 10 Years?**

**There is no good reason.**

No other Texas Governor has ever asked for so much less than 10 years. Dolph Briscoe's record does not merit 10 years in office.

- Yel Briscoe has spent more than \$2 million on a campaign — including \$900,000 his supporters paid — to get 10 years in office.
- Property taxes have increased by 1 BILLION since Briscoe was elected; so far, he has done nothing to provide property tax relief.
- Welfare costs have more than doubled without a fair increase in benefits for those who deserve them. The reason is waste. The waste is Briscoe's own Office of Migrant Affairs, which for each person it helps find a new job.
- Utility rates have skyrocketed while Briscoe, as governor, without a single sign of concern by the

**Elect a New Governor**

Endorsing John Hill, the Kilgore News Herald  
"He fought Southwestern Bell all the way to the Supreme Court to stop an unfair rate increase. He appears to be the only man in Texas who has cleaned up Duval County."

Endorsing John Hill, Fort Worth Star-Telegram  
"In two terms as state attorney general, Hill has proved to be energetic, articulate and assertive. He has made decisions and worked persuasively to see that the people's interests were protected. As governor, he would be an active, accessible leader projecting a strong leadership image."

Endorsing John Hill, the Dallas Times-Herald  
"John Hill has been an outstanding attorney general who made impressive progress in making the office of the attorney general always said it should be—the people's law office."

**JOHN HILL GOVERNOR**

Paid by John Hill Campaign, Lowell Leedom, Treasurer, 1035 Brown Bldg., Austin, TX 78701. Telephone 525-2222

WERE PC...  
...ed at the...  
...ssioner Precir...  
...udge Choise...

J. P. Ph...  
WEE...  
INSE...  
ON TRE...  
BINDWI...  
BLUEWEE...  
L.C. NO. 22453

TE ABSENTI...  
S THE WORL...  
(AND IT SUR...  
DAVID M...  
REYNOLDS...  
JILL...  
"SEI...  
ST PRESTON...  
Produced by B...  
CA...  
FRIDAY, S...

FOS...  
DEMO...  
FOR ST...  
MADE A...  
HIS FA...  
VOTERS

THE PI...  
You se...  
state and...  
On th...  
groups...  
betray...  
A vot...  
governm...





WERE POLITICIANS GALORE at the Lighthouse Electric meet Saturday. All were present at the meeting. (l to r) candidate for county judge Parnell Powell, candidate for Precinct 4 Jack Lackey, candidate for U. S. Congress Charles Stenholm, candidate for judge Choise Smith, candidates for state representative Bill Hale, Glen Conrad and Foster Whaley. (Staff Photo)

happy in mud shacks, and get just as hungry, just as sad, as anyone else anywhere" has given Richard Fuller a goal in life.

Mr. Fuller, 41, has decided that helping people to have livable communities is one of "the new frontiers in Christian missionary work." Holder of a law degree from the University of Alabama, he has worked closely with the late Clarence Jordan, founder of Georgia's "Koinonia Partners" project in which local poor families built 56 low-cost housing units.

In 1972, he decided a similar program might work in Africa. Memories of the filth and squalor he saw in 1966 on a visit to Africa remained deep in his mind.

Mr. Fuller, his wife and children flew to Mbandaka, Zaire, to begin their work. The population of that city has grown from 10,000 to 120,000 in seven years, and most of its laborers lived in mud hovels. The government gave tracts of land for 162 houses and Don Mosely of Koinonia, did the survey work. In three years, 115 homes were begun. Mortgage payments ranged from \$4 to \$112 monthly. The houses cost between \$1,500 and \$4,000.

The project in Mbandaka has proved so successful that Mr. Fuller plans a second housing development 100 miles south of the city.

"We are capable of doing technical things and can't solve human problems we're surrounded with," is how Millard Fuller sums up his efforts. "but I believe we'll have a breakthrough in human relations as in the technological realm."

God's law of love may lead in any of thousands of directions. Each gives us a way to show that we care.

For a free copy of the

Christopher News Notes. "Build Up, Don't Tear Down," send a stamped, self-addressed envelope to The Christophers, 12 E. 48th St., New York, NY 10017.

Use a tender touch, when selecting fresh fruits and vegetables, suggests Mrs. Gwendolyn Clyatt, consumer marketing information specialist with the Texas Agricultural Extension Service, The Texas A&M University System.

In the long run, the consumer pays for bruising and damage, she explains.

Sleep while your want ad works.

**Thinking Of Insulation?**

CHECK THE REST... THEN CALL THE BEST.

ALTHOUGH OUR PRICES ARE LOWER... WE DON'T COMPROMISE QUALITY OR SERVICE.

**Texas Insulation Systems**  
652-3348  
LOCKNEY, TX.

**J. P. WILLIAMS**  
Ph. 652-2326

**WEED CONTROL**  
ON LAWNS

**INSECT CONTROL**  
ON TREES AND SHRUBS

CONTROL OF  
**BINDWEED, RAGWEED,  
BLUWEED & JOHNSON GRASS**  
ON FARMS

BUS. LIC. NO. 22453 BUS. LIC. NO. 3106

**Cedar Hill News**  
BY GRACE LEMONS

Rev. and Mrs. Jackie Thompson left Monday morning to attend an area conference in Lubbock. They will return Thursday.

Mr. and Mrs. Cephus Fortenberry visited Henry Love in the nursing home in Floydada Saturday afternoon.

Rev. and Mrs. Jackie Thompson visited Mr. and Mrs. John D. Vanhoose Friday evening.

Ron Vick and Emert Pierce flew to Lubbock from Oklahoma City and Paula Vick accompanied them from Lubbock to Cedar Hill to visit Mr. and Mrs. Tom Fortenberry.

Glenda Kay Thompson went to a Youth Rally in Lubbock Tuesday night.

Mr. and Mrs. Tom Fortenberry visited with their daughter and family, Mr. and Mrs. Lafayette Boone in Lubbock Saturday.

Many from here attended the Lighthouse Electric meeting Saturday at the Floydada High School building and some were prize winners. Imogene Fortenberry won an electric drill, Jim Conner a salad maker, and C. L. Gilly a mantel clock.

Rev. Jackie Thompson spent Thursday night with his parents, Mr. and Mrs. Les Thompson in Hereford.

Mr. and Mrs. Junior Taylor and Bud had lunch Sunday with Mr. and Mrs. Olan Keeter.

Mr. and Mrs. Albert Mize and Glenda Kay Thompson were among those present to welcome Governor Dolph and Janie Briscoe in Floydada Monday morning.

Mattie Taylor and Louise Dunn arrived home Monday night after spending a week in Hugo, Oklahoma. They also visited relatives in Paris, Texas.

Mrs. Carl F. Lemons visited Temp Phillips in Lockney Saturday afternoon. Penny and Lindon Gleason of Pampa were also there.

Mrs. Phil Lemons, Traa and Twyla and Glenda Kay Thompson were in Lubbock Saturday and visited with Mr. and Mrs. Royce Hess in New Deal.

Mr. and Mrs. J. R. Kelley and Norma Welch went to Crosbyton Saturday and had lunch with Carrie Mae Craze and Kayla Peeks.

Norma Welch visited with Mr. and Mrs. Carl F. Lemons Monday night.

Visitors in the home of Mr. and Mrs. J. A. Welch were Pauline Vanhoose on Monday and Mattie Davis earlier the same day.

Mr. and Mrs. Garland Tucker visited relatives in Lubbock Saturday.

Visitors in the W. E. Lackey home this week were Wanda Dubois of Floydada, Benny Golightly of Floydada visited them Sunday and Lindsey and Billy Ruth Lackey later in the day.

**REPORT OF CONDITION**

Consolidating domestic subsidiaries of the  
Consolidating domestic and foreign subsidiaries of the

First National Bank in Lockney of Lockney City

Name of Bank City

In the state of Texas at the close of business on March 31, 1978  
published in response to call made by Comptroller of the Currency, under title 12, United States Code, Section 161.

Charter number 14604 National Bank Region Number 11

**INFORMATION ABOVE LINE NOT TO BE PUBLISHED**  
Statement of Resources and Liabilities

|  | Thousands of dollars |
|--|----------------------|
|  | THOUSANDS            |
| <b>ASSETS</b>  |                      |
| Cash and due from banks  | 3,985                |
| U.S. Treasury securities   | 1,300                |
| Obligations of other U.S. Gov't. agencies and corps.   | 198                  |
| Obligations of States and political subdivisions   | 1,146                |
| Other bonds, notes, and debentures   | None                 |
| Federal Reserve stock and corporate stock  | 9                    |
| Trading account securities   | None                 |
| Federal funds sold and securities purchased under agreements to resell                             | 4,300                |
| Loans, Total (excluding unearned income)   | 5,384                |
| Less: Reserve for possible loan losses   | 275                  |
| Loans, Net   | 5,109                |
| Direct lease financing   | None                 |
| Bank premises, furniture and fixtures, and other assets representing bank premises                 | 60                   |
| Real estate owned other than bank premises   | 44                   |
| Investments in unconsolidated subsidiaries and associated companies                                | None                 |
| Customers' liability to this bank on acceptances outstanding                                       | None                 |
| Other assets   | 99                   |
| <b>TOTAL ASSETS</b>  | 16,250               |
| Demand deposits of individuals, prtshps., and corps.   | 6,481                |
| Time and savings deposits of individuals, prtshps., and corps.                                     | 7,445                |
| Deposits of United States Government   | 32                   |
| Deposits of States and political subdivisions  | 1,002                |
| Deposits of foreign govts. and official institutions   | None                 |
| Deposits of commercial banks   | 40                   |
| Certified and officers' checks   | 19                   |
| <b>TOTAL DOMESTIC DEPOSITS</b>   | 15,019               |
| Total demand deposits  | 6,846                |
| Total time and savings deposits  | 8,173                |
| Total deposits in foreign offices  | None                 |
| <b>TOTAL DEPOSITS IN DOMESTIC AND FOREIGN OFFICES</b>  | None                 |
| Federal funds purchased and securities sold under agreements to repurchase                         | None                 |
| Liabilities for borrowed money   | None                 |
| Mortgage indebtedness and liability for capitalized leases   | None                 |
| Acceptances executed by or for account of this bank and outstanding                                | None                 |
| Other liabilities  | 175                  |
| <b>TOTAL LIABILITIES (excluding subordinated notes and debentures)</b>                             | 15,194               |
| Subordinated notes and debentures  | None                 |
| Preferred stock No. shares outstanding None (par value)  | None                 |
| Common stock a. No. shares authorized 10,000   | 100                  |
| b. No. shares outstanding 10,000 (par value)   | 100                  |
| Surplus  | 200                  |
| Undivided profits  | 756                  |
| Reserve for contingencies and other capital reserves   | None                 |
| <b>TOTAL EQUITY CAPITAL</b>  | 1,056                |
| <b>TOTAL LIABILITIES AND EQUITY CAPITAL</b>  | 16,250               |
| <b>MEMORANDA</b>   |                      |
| Average for 30 calendar days ending with report date:  |                      |
| Cash and due from banks  | 3,834                |
| Fed. funds sold and securities purchased under agreements to resell                                | 4,470                |
| Total loans  | 5,394                |
| Time deposits of \$100,000 or more in domestic offices   | 240                  |
| Total deposits   | 15,047               |
| Fed. funds purchased and securities sold under agreements to repurchase                            | None                 |
| Liabilities for borrowed money   | None                 |
| <b>TOTAL ASSETS</b>  | 16,669               |
| Standby letters of credit (outstanding as of report date)  | 34                   |
| Time certificates of deposit in denominations of \$100,000 or more (outstanding as of report date) | 240                  |
| Other time deposits in amounts of \$100,000 or more (outstanding as of report date)                | 265                  |

THE ABSENTEE THROUGH TUESDAY

THE WORLD'S GREATEST GAME  
AND IT SURE AIN'T FOOTBALL.

DAVID MERRICK presents a MICHAEL RITCHEY film  
**REYNOLDS - KRIS KRISTOFFERSON**  
**JILL CLAYBURGH**  
"SEMI-TOUGH"

DAVID MERRICK presents a MICHAEL RITCHEY film  
**WALTER BERNSTEIN**  
**WALTER BERNSTEIN**  
"CAPADA"

United Artists  
FRIDAY, SATURDAY, SUNDAY

**What One Person Can Do**

Millard Fuller, Home Builder

The deep realization that the people of Zaire "are not

**FOSTER WHALEY**  
DEMOCRATIC CANDIDATE FOR STATE REPRESENTATIVE

MADE A PLEDGE TO HIMSELF, HIS FAMILY, AND TO THE VOTERS OF THE 66TH DISTRICT

**MATURITY OF JUDGMENT  
A PROVEN RECORD OF ACCOMPLISHMENTS**

THE PLEDGE - "I will not solicit, I will not accept any of the Austin or down state lobby money in my race for state representative."

You see, if Foster Whaley took money from the special interest groups down state and then voted against them, he would betray the special interest groups.

On the other hand if Foster Whaley took money from the special interest groups down state and voted against the people of the 66th District, he would betray the people who elected him.

A vote for Foster Whaley for state representative is a vote for clean government in the 66th Legislative District.

Pd. Pol. Ad by Foster Whaley, Treas., Rt. 1, Pampa

I, June Bybee  
Name  
Cashier  
Title

of the above-named bank do hereby declare that this Report of Condition is true and correct to the best of my knowledge and belief.

June Bybee  
Signature  
April 17, 1978  
Date

We, the undersigned directors attest the correctness of this statement of resources and liabilities. We declare that it has been examined by us, and to the best of our knowledge and belief is true and correct.

Gene Collins, Jr.  
George A. Sparkman  
Joe Kirk Fulton  
Directors



# FARM & RANCH NEWS

## SAFETY CORNER



**TAKE A BREAK FOR SAFETY**  
 Non-stop work can be hazardous. Take a break to help fight fatigue and reduce accident-producing errors. Stop for coffee or other refreshments mid-morning and mid-afternoon. Stop and rest when you feel drowsy or exhausted. Pace yourself when doing hard work in hot weather; stop for rest; drink plenty of fluids, and NO extra salt without your doctor's o.k. Stop for meals, relax. Working through without food can hasten fatigue.

**PRESERVING FARM-LAND**—Special emphasis is being given to preserving farmland in the U.S. during Soil Stewardship Week, April 30-May 7, notes a soils and water use specialist with the Texas Agricultural

Extension Service. About a million acres of "prime" farmland are lost to non-agricultural use each year. The weeklong observance with the theme, "Compelling Ventures", is designed to instill in all Americans the

need to venture forth to take care of the valuable land, water and other natural resources God has put on the earth.



"Exports" has been chosen as the theme for the 21st Annual Membership Meeting of Plains Cotton Growers, Inc., Lubbock. The meeting will begin at 2:00 p.m. on Wednesday, May 3, in the Aztec Room of Lubbock's South Park Inn, South Loop 289 and Indiana Avenue.  
 "It is our intent that the meeting give PCG members an opportunity to hear from authoritative sources what needs doing to increase our cotton sales to foreign countries," says PCG President Lloyd Cline of Lamesa.  
 The first scheduled speaker on the program is Ernst Haecker, Senior President of the largest integrated textile company in Germany and the largest open-end spinning operation in continental Europe. Haecker heads up Textilgruppe Hof, of Hof, W. Germany, a company that consumes some 120,000 bales of cotton annually. Textilgruppe recently ordered a small quantity of High Plains cotton on a trial basis, the first U. S. cotton bought in many years.  
 Western Europe imported about five million bales of cotton in 1977, of which only 11 percent came from the United States; but Cline believes this percentage can be substantially increased

with additional sales of cotton from the Texas High Plains, especially for the open-end spinning system.  
 The expense of bringing Haecker to the United States for the meeting is being paid by Elanco Products Company as a follow-up to a West European Cotton Export Forum sponsored by Elanco in conjunction with Cotton Incorporated last January. Haecker was one of seven European textile executives participating in the forum. He will be introduced by past PCG President Donnell Echols of Lamesa who attended the forum representing High Plains producers.  
 The other speaker on exports will be John McNutt, Director, International Marketing Division, Cotton Incorporated. He will speak on "Export Opportunities for High Plains Cotton." PCG officials believe that sharing McNutt's broad knowledge of foreign cotton markets and his ideas on what can be done to increase this area's share of those markets will be highly beneficial to PCG members.  
 The third "outsider" to appear on the program will be Millard Townsend, described as humorous and challenging. Townsend is an ex-High Plains ginner who by his own admission went broke in 1968. He has delighted audiences all across the United States with his stories about American business and how not to succeed while fighting for a place at the top of the heap. His address is entitled "The Drumbeat."  
 There will also be a report from President Cline and from Executive Vice President Donald Johnson, and cotton door prizes will be awarded throughout the meeting.  
 Following the membership meeting, the PCG Board of Directors will meet for election of 1978-1979 officers. Current officers of the organization are Cline, Vice President Joe D. Unfred of New Home, and Secretary-Treasurer Gary Ivey of Ralls.

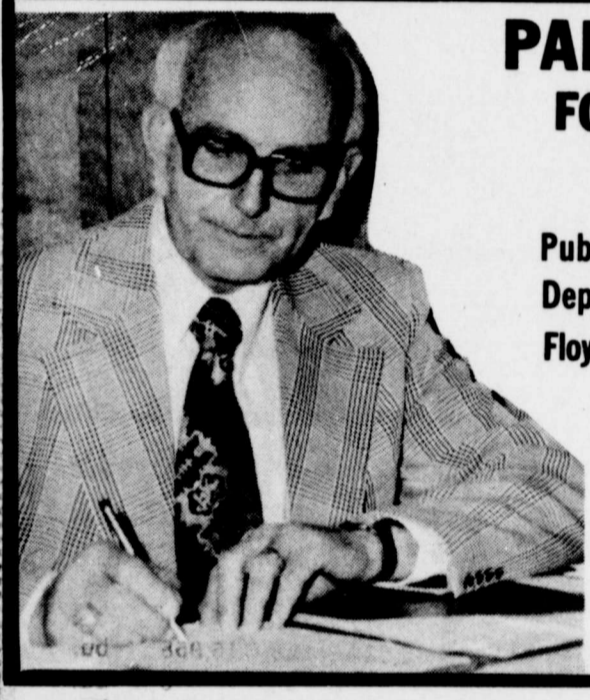

**PARNELL POWELL FOR COUNTY JUDGE**  
**Floyd County**  
 Public Administrative Experience, Dependable, Honest, Trustworthy  
 Floyd County Resident Since 1938  
 Vote for Parnell Powell  
**May 6, 1978**  
**DEMOCRAT**

Pd. for by friends of Parnell Powell, Parnell Powell, Treasurer.

**HI!**  
**IS YOUR HOME READY FOR THE HOT SUMMER DAYS**  
**INSULATE NOW**  
 Fire-Resistant, Installed and Guaranteed  
**MARR INSULATION CO.**  
 Tom Marr Owner 652-3593

## DENTON REPORTS ON BOND SALES

March sales of Series E and H United States Savings Bonds in Floyd County were reported today by County Bond Chairman Clarence Denton. Sales for the third-month period totaled \$17,401 for 38% of the 1978 sales goal of \$200,000.

Texas sales during the month amounted to \$26,644,081, while sales for the first three months of 1978 totaled \$77,564,628 with 25% of the yearly sales goal of 306.6 million achieved.

**ACCIDENT CONTROL**—When using garden and farm chemicals, select the right product for the job, follow label directions, wear needed protective gear, and keep children out of the work area, advises the Texas Agricultural Extension Service.

**Daydreams are beneficial** when they motivate us to enjoy today, says Jenny Reinhardt, family life education specialist with the Texas Agricultural Extension Service.

## AN IMPORTANT MESSAGE FROM-----

# AMERICAN AGRICULTURE

WE WANT TO AGAIN EXPRESS OUR THANKS TO THE MANY MERCHANTS AND INDIVIDUALS WHO CONTRIBUTED TO THE EXPENSES OF THE MOVEMENT.

WE WANT TO URGE EVERYONE TO VOTE IN THE MAY PRIMARY AND TO BE ESPECIALLY CAREFUL TO VOTE FOR CANDIDATES WHO FAVOR THE AMERICAN AGRICULTURE MOVEMENT.

WHEN THE OPPORTUNITY ARISES WE HOPE YOU WILL CAMPAIGN AGAINST CONGRESSMEN COLLINS, WRIGHT, MILFORD, MATTOX AND JORDON, ALL WHO VOTED AGAINST THE FARM BILL.

WE WOULD ALSO LIKE TO POINT OUT THE SUCCESSES WE HAVE ACHIEVED SO FAR.....SOME INCREASES IN THE PRICE OF WHEAT, GRAIN SORGHUM AND COTTON.

WE FEEL THAT WE HAVE ACQUAINTED THIS ENTIRE NATION WITH THE FARM PROBLEM IN A GOOD MANNER.....VERY LITTLE OR NO VIOLENCE WAS NECESSARY.

## NOW, WE ASK EVERY FARMER TO WORK WITHIN HIS FARM ORGANIZATION FOR OUR FIVE POINT PROGRAM

1. 100% OF PARITY FOR ALL DOMESTIC AND FOREIGN USED AND OR CONSUMED AGRICULTURAL PRODUCTS.
2. ALL AGRICULTURAL PRODUCTS PRODUCED FOR NATIONAL OR INTERNATIONAL FOOD RESERVE SHALL BE CONTRACTED AT 100% OF PARITY.
3. CREATION OF AN ENTITY OR STRUCTURE COMPOSED OF AGRICULTURAL PRODUCERS TO DEVISE AND APPROVE POLICIES THAT AFFECT AGRICULTURE.
4. IMPORTS OF ALL AGRICULTURAL PRODUCTS WHICH ARE DOMESTICALLY PRODUCED MUST BE STOPPED UNTIL 100% OF PARITY PRICE IS REACHED THEREAFTER, IMPORTS MUST BE LIMITED TO THE AMOUNT THAT THE AMERICAN PRODUCERS CANNOT SUPPLY.
5. ALL ANNOUNCEMENTS PERTAINING TO ANY AGRICULTURAL PRODUCING CYCLE SHALL BE MADE FAR ENOUGH IN ADVANCE THAT THE PRODUCER WILL HAVE ADEQUATE TIME TO MAKE NEEDED ADJUSTMENTS IN HIS OPERATION.

Service, The University System  
 SILVERTON FARMERS  
 The Silver...  
 Farmers met...  
 guest speaker...  
 Seed, Don...  
 bock, hosted...  
 Farmers will...  
 then spoke...  
 practices on...  
 SOCIAL SECURITY  
 QUESTIONS  
 ANSWERS  
 Janis...  
 Social Security...  
 Question: My...  
 works but, with...  
 minor children...  
 and my high...  
 we simply cannot...  
 meet. Could I...  
 fy for SSI payments...  
 never worked...  
 security.  
 Answer: You...  
 well qualify for...  
 ity payments. You...  
 sider your business...  
 in determining...  
 ment, but there...  
 ous exclusions...  
 income for his...  
 for your minor...  
 should apply for...  
 ments immediate...  
 For further...  
 regarding Social...  
 benefits please...  
 Social Security...  
 West 5th Street...  
 Texas. You may...  
 charge by dialing...  
 and asking for...  
 8-4132. A telephone...  
 the Plainview...  
 save you time

349 I  
 966 I  
 058 I  
 715 I

Why plant  
 Resear to 25 per  
 Certified  
 field. Vol  
 the certit  
 often ac  
 cotton pl  
 in the see  
 Ask you  
 Pioneer  
 Lockett 77 #  
 and unauth  
 only as a cla  
 tion of warr



cattle prices depends on a number of factors, says a livestock marketing specialist with the Texas Agricultural Extension Service.

Strengthening factors include increasing per capita disposable incomes, decreased cow and non-fed cattle slaughter, reduced

pork and lamb production, improved feedlot profits, lower feeder cattle supplies and a smaller breeding herd. Price weakening factors include seasonal increases in pork production, high retail beef prices, increased turkey and broiler production, large feedlot placements that have not yet been marketed, and high break-even prices for cattle now going into feedlots.

Don't get high-pressured into buying something you don't want or need—just say "no", advises Claudia Kerbel, consumer information specialist with the Texas Agricultural Extension Service, The Texas A&M University System.

**WILSON ELECTRIC**  
COMMERCIAL & RESIDENTIAL CONTRACTOR  
IRRIGATION PUMP WORK  
INSTALLATION-REPAIRS-SERVICE  
DON & PHILLIP WILSON-OWNERS  
DIAL 983-2402 DAY/NIGHT  
514 So. Third, Floydada  
SERVING THIS AREA SINCE 1946

**As It Looks From Here**

Omar Burleson, M. C. 17th District, Texas WASHINGTON, D. C.—More than ten years ago, we attempted to call attention to the fact that the United States is either totally lacking or woefully deficient in nine of the fifteen basic minerals on which we depend.

Our country produces no magnesium, an essential ingredient in making steel. Most of it comes from Africa and Latin America. We produce no cobalt, necessary for electro-magnetic devices, electronic systems and for health purposes. We depend largely on Zaire in Africa for our supplies of cobalt. We import 90% of the nickel used in making stainless steel and other products and must import most all our copper, an essential metal for numerous uses.

It is not premature to consider our absolute dependence on other imported resources and our trouble, should the supply be jeopardized either through exhaustion of natural deposits, embargos or attempts to manipulate the world market and price. If the United States had awakened sooner to the implications of dependency on imported oil, we would not be in the situation in which we find ourselves today.

Ten years ago, there was assembled a law of the sea conference in Geneva. Our representative to that Conference now is Elliott Richardson who testified before the Ways and Means Committee a few days ago on legislation designed to implement any agreements that may be reached by that Conference. There is also legislation to deal with situations, should no agreement emerge, and Mr. Richardson believes that the odds are not favorable for any solution in the immediate future. The hang-up hinges on the demands by the undeveloped nations to create an international commission with power to oversee the mining operations of the ocean floors.

Although the United States and other industrial nations concede that all Countries should share in the benefits, possibly through a royalty on the minerals, the Third World or undeveloped nations want the actual production to be under international control. It is conceded in principle that the wealth in international waters is the "common heritage of mankind" and that all nations should share in the revenues produced in the mining of minerals from the ocean floor. Only the United States and a few other nations have the technology for such operations. Some arrangement has to be made if these much needed minerals are to be mined. The Geneva Conference has reached agreement on many of the details but not on a formula for distributing the revenues. Of the 150 nations involved, there are, of course, many more of the so-called Third World countries than those able to develop these valuable resources.

**Political Calendar**

Subject to the May Democratic Primary  
U.S. CONGRESS  
Dusty Rhodes  
Charles Stenholm  
Fike Godfrey  
Crews McCulloch

STATE SECRETARY OF AGRICULTURE  
Reagan Brown

STATE SENATOR  
Ray Farabee

STATE REPRESENTATIVE  
Bill Hale [Republican Primary]  
Glenn Conrad  
Foster Whaley

DISTRICT CLERK  
Mary McPherson

COUNTY JUDGE  
Parnell Powell  
G.B. Johnston  
Choise Smith

COUNTY SHERIFF  
Fred Cardinal  
C.L. McKay

COUNTY TREASURER  
Glenna Orman

COUNTY CLERK  
Margaret Collier

COMMISSIONER, PRECINCT 2  
Bob Jarrett

COMMISSIONER, PRECINCT 4  
Jack Lackey  
James Lee Nichols

JUSTICE PEACE  
Precincts 1 and 4  
H.E. Porter

**Here's How Farm Costs Have Gone Up Compared to Wheat**

Just about any farmer can tell you he's caught in a cost-price squeeze. But, Delynn L. Peterson, an NFO member from Kimball, Nebraska, can show you in black and white how costs have risen while farmers' prices have fallen in the past years.

Peterson accumulated all his old records and, with the help of his neighbors, some of his town's merchants and data from other sources, has published a booklet showing exactly how he has been affected by the cost price squeeze.

The booklet, "The Purchasing Power of a Bushel of Wheat", shows how Peterson's costs have risen sharply on just about everything needed to carry on everyday farming operations — including costs for equipment, energy, transportation, water, land, taxes and others.

The publication also shows that, according to a 1978 extension report, production costs for a bushel of wheat will be \$3.20. The 1977 average cash price for wheat at Kimball, however, was only \$1.93. That means if wheat prices remain in the \$2.00/bu. range this year, Peterson and his neighbors will be losing well over \$1.00/bu. if they decide to produce any wheat this year.

The Nebraska NFO'er uses his figures to support a point: "If we, as farmers, are not permitted to price our products at cost plus a reasonable profit the same as other industries do," he says, "it will not only destroy the American Farmer, but also the other segments of Agriculture that supply us, and the people to whom we supply the food."

"The American Farmer must learn to keep his Purchasing Power equal to the rest of the economy or lose his ability to supply food to the American Consumer."

Below is a list, compiled by Peterson, comparing the number of bushels of wheat it takes to purchase farm operational items in 1973 against 1977. bushels of wheat needed to purchase the following items

|  | 1973        | 1977         |
|--|-------------|--------------|
| Taxes, Sec. 19-16-54   | 435 bu.     | 754 bu.      |
| Electric Bill 750 KWH  | 5 bu.       | 9 bu.        |
| Telephone  | 2 bu.       | 7 bu.        |
| Star-Herald Paper  | 5 bu.       | 21 bu.       |
| Diesel Fuel, 100 Gal.  | 11 bu.      | 30 bu.       |
| 55 Gal., #30 Series 3 Oil  | 22 bu.      | 51 bu.       |
| 9:00X20 10 Ply Truck Tire  | 31 bu.      | 66 bu.       |
| 18.4X34 6 Ply Tractor Tire   | 56 bu.      | 141 bu.      |
| 4000 Sealed Beam Light   | .95 bu.     | 2.32 bu.     |
| Muffler 21445  | 7 bu.       | 18 bu.       |
| F 100 1/2 ton pickup   | 1,155 bu.   | 2,573 bu.    |
| IHC 1600 Farm Truck  | 2,358 bu.   | 5,958 bu.    |
| 2X4 Lumber Per Thou.   | 49 bu.      | 198 bu.      |
| 94# Cement   | .57 bu.     | 2.12 bu.     |
| Steel Post 5'  | .37 bu.     | 1.03 bu.     |
| 3/8X2" Bolt  | .02 bu.     | .08 bu.      |
| Post Hole Digger Point   | 5 bu.       | 18 bu.       |
| 5 1/2 Mix Concrete Delivered   | 6 bu.       | 15 bu.       |
| 10' Windmill (for water)   | 191 bu.     | 566 bu.      |
| Grain Auger 8" 52'   | 325 bu.     | 989 bu.      |
| Grain Bin, 5,860 Bu.   | 613 bu.     | 1,696 bu.    |
| Freight from Denver  | .99 bu.     | 6.45 bu.     |
| Combine Sickle AH 12116  | 13 bu.      | 43 bu.       |
| Combine Concave  | 92 bu.      | 170 bu.      |
| Flat Rate Shop Labor Per Hr.   | 1.9 bu.     | 7.2 bu.      |
| Combine with 19' Header  | 3,234 bu.   | 15,958 bu.   |
| Custom Combining (one acre)  | 1.8 bu.     | 6.4 bu.      |
| 8' Grain Drill   | 528 bu.     | 1,554 bu.    |
| Replacement Opener Points for above drill (8)                        | 1.3 bu.     | 12.2 bu.     |
| Flex King Rod Weeder   | 1,237.6 bu. | 3,306 bu.    |
| Gear for above Weeder  | 2.1 bu.     | 11.1 bu.     |
| 2-4-D Weed Spray 1 Gallon  | 1 bu.       | 4.6 bu.      |
| Endrin Insecticide 1 Gallon  | 1.9 bu.     | 4.1 bu.      |
| Aerial Spraying, per acre  | .4 bu.      | 1.1 bu.      |
| Fertilizer 82-0-0, per ton   | 31.3 bu.    | 102.5 bu.    |
| Fertilizer 18-46-0, per ton  | 34.6 bu.    | 103.6 bu.    |
| John Deere 6 Bottom Plow   | 561 bu.     | 2,344.5 bu.  |
| John Deere 6 Bottom Plow Shares (each)                               | 8.7 bu.     | 26.8 bu.     |
| Hydraulic Cylinder No. 308C  | 11.3 bu.    | 44.8 bu.     |
| 1498 Offset Disc   | 952.4 bu.   | 2,635.2 bu.  |
| 24' Chisel Plow  | 1,270 bu.   | 3,100 bu.    |
| One Way Disc Blades  | 5.8 bu.     | 11.9 bu.     |
| 4 Wheel Drive Tractor 200 H.P.                                       | 6,537.9 bu. | 19,987.5 bu. |
| John Deere 85 H.P. Tractor   | 3,465.3 bu. | 12,020.7 bu. |
| Turbo for above Tractor  | 179.2 bu.   | 471 bu.      |
| Kimball County Hospital Room (One Day-Semi-Private) (Without Oxygen) | 10.8 bu.    | 35.2 bu.     |

**Lockett 77**

The Next Great Southwestern Cotton



**One Big Yielder!**

**1977 Yields**

- 349 lbs. lint per acre (irrigated) — Tipton, Oklahoma
- 366 lbs. lint per acre (non-irrigated) — Childress, Texas
- 358 lbs. lint per acre (irrigated) — Plains, Texas
- 375 lbs. lint per acre (irrigated) — Seminole, Texas

- High yielder on irrigated or non-irrigated land.
- Early maturing, ideal for short season cotton production.
- Multiple disease tolerance includes excellent seedling disease escape and cold tolerance plus excellent tolerance to the fusarium wilt - nematode complex and bacterial blight. Lockett 77 has also demonstrated good tolerance to verticillium wilt.
- Outstanding fiber qualities include excellent micronaire ratings and staple lengths.
- Outstanding performance even under stress.

**Why plant certified cotton planting seed from Pioneer?**

Research has consistently shown certified cotton planting seed yielding 10 to 25 percent more lint per acre than farmer-saved or non-certified varieties. Certified seed from Pioneer has not undergone genetic deterioration in the field. Volunteer plants and undesirable cross-pollination are eliminated. And the certified seed you buy from Pioneer is free from pests and weeds which often accompany non-certified varieties. By planting dependable, certified cotton planting seed from Pioneer, you can be sure of purity and uniformity in the seed and crop it produces.

Ask your ginner or Pioneer seed dealer about Lockett 77.



Pioneer Hi-Bred International, Inc., Southwestern Division, P. O. Box 788, Plainview, Texas 79072 (806) 293-5231

Lockett 77 is a U.S. protected variety (Plant Variety Protection Certificate No. 7500084). Unauthorized propagation or multiplication of seed is prohibited by law. Lockett 77 cotton planting seed can be sold by variety name only as a class of certified seed. It is unlawful to sell non-certified seed of this variety.

Warranty and remedy attached to each bag of Pioneer brand seed is a part of the terms and conditions of the sale thereof. Pioneer is a brand name, numbers identify varieties. \*Registered trademark of Pioneer Hi-Bred International, Inc. © PHYB 78.



**Harry Ledbetter's Money Management Program**

As a fiscal conservative, I have developed a comprehensive program to effectively manage the \$2 Billion dollars on deposit in the State Treasury. Here are aspects of it:

**Rate of Return:** The State Treasurer should not play politics with our tax money. I pledge to put the taxpayer's money to work earning the highest interest available.

**Cash Flow Forecasting:** Using modern management techniques, we can accurately determine how much money the state needs in liquid funds. The state's obligations must be paid on a timely basis at minimum administrative cost.

People all over Texas are responding enthusiastically to my campaign. I appreciate your support. I know that the public trust must be earned, and it is a responsibility I accept. I ask for your vote on May 6th. If you share my concerns, encourage your friends and neighbors to vote for Harry Ledbetter for State Treasurer in the Democratic primary election May 6th.

**HARRY LEDBETTER**

**for State Treasurer**

You don't have to have a famous name to be State Treasurer. P.O. Box 13524, Capitol Station, Austin, Texas 78711, Telephone (512) 476-6973.



**SPECIAL DISASTER LOAN  
HAS BEEN APPROVED  
BY THE FEDERAL  
GOVERNMENT**

.....FOR FARMERS WHO SUFFERED A 20% LOSS ON THEIR 1977 CROP, THE LOAN IS MADE AT A VERY LOW 3%

interest for as long as 5 years. You may qualify for this loan if you farm in one of the following counties: Oldham, Deaf Smith, Parmer, Castro, Lamb, Swisher, Hale, Carson, Armstrong, Briscoe, Floyd, Crosby, Gray, Dickens, Hall, Motley, Wheeler, Collingsworth.

AT CTR our experience with agri-business can assure you of prompt, reliable service. This year we have processed many of these loans and we can prepare your loan application for immediate submission.

We will advise you on whether or not you will qualify for this loan free of charge.

Charges for preparation of loan applications are based on the amount of the loan. For more information call MIKE FARRIS at

**CITIZENS TAX & RECORD**

PHONE 806 675 2395 208 W. MAIN, CROSBYTON

OR 805 253 2732 715 TILFORD IN RALLS

We at Citizens Tax & Record are the farmers link with government and the financial world.



COPE CREEK feeds into Mackenzie Lake on the north side. It is deep and rocky, and someday the lake will back into this area where the creek now runs.

(Staff Photo)

**South Plains News**

By Mrs. Murray Julian

Remember the time change Sunday, April 30. Daylight Saving Time will be here, and we spring forward one hour. Get to

Sunday School and church services one hour earlier than usual.

Monday, May 1, the Associational Vacation Bible

School Clinic will be held in the First Baptist Church in Lockney, beginning at 10 o'clock a.m., going through 2:30 p.m. Please attend and find you a place in Vacation Bible School work, as more volunteers are needed to fill places.

Sunday, April 30, there will be a TANE speaker at the South Plains Baptist Church for morning service at 11:00 a.m. He is Rev. J. O. Scheer, from Odessa.

We extend our heart felt sympathy to Mr. and Mrs. Tillman Powell and Mr. and Mrs. Fletcher Powell and their families in the untimely death of a nephew, Roger Powell 28, of Clovis, New Mexico, who was killed about 3 a.m. Thursday morning near Albuquerque, New Mexico, in a head on collision of two trucks. Roger was taking the place of a regular driver when the tragedy occurred. Services were held at the Funeral Home in Clovis, Friday at 4:00 p.m. All the Powell families attended the services.

Mrs. Ethel Powell from Van Alstyne flew from Dallas Friday for the funeral of Roger and she is spending the week here with Mr. and

Mrs. Tillman Powell. She is the mother of Tillman and Fletcher Powell. Mr. and Mrs. Karl Craig of Lubbock with their children, Shelley, Wanda and Rance came Sunday to spend the day and have dinner and supper with her parents. Mr. and Mrs. Raymond Upton. All attended morning services at the South Plains Baptist Church.

Sixth grade students of South Plains School enjoyed a visit to Floydada Junior High last Monday. They were taken on a tour of the school by Principal Alldredge and received a folder with rules they are to adhere next year. They saw Junior High's one Act that was given in U. I. L. competition, and enjoyed it along with Dougherty and Floydada students. Those who went from here were Junior Gonzales, Ricky Alvarez, Pam Powell, Renee Mulder, Mitzi Julian and Cindy Marble with Mrs. Jean Yates.

Mrs. Prof Patrick, mother of Mrs. Royce Bethel, was hospitalized in Central Plains Hospital last week and went home Thursday to Quitaque.

C. W. Ramsey, father of Bobby Ramsey of South Plains, has been suffering with a foot ailment the past two weeks.

Rev. and Mrs. W. Fred Blake went to Crosbyton Tuesday night to attend the Caprock Associational church meeting held at the First Baptist Church.

Mr. and Mrs. Nathan Johnson went to Floydada on Sunday, April 16th, where they attended the golden wedding reception honoring Mr. and Mrs. Tate Jones, held in the Wall Street parlor of the First Baptist Church.

Women of the South Plains Baptist Church met at the church Wednesday afternoon at 2:30 p.m. for Bible study. Mrs. Fred Blake was leader of the program on "Growing in Truth and Honesty." Mrs. Mamie Wood, Mrs. Tillman Powell and Mrs. Murray Julian discussed the breakdown of truth and honesty in our country, and prayers were said for leaders, and heads of state and country that the trend might change for the better. Mrs. Powell brought the Calander of Prayer for missionaries who have birthdays on this date, and gave this prayer.

Mr. and Mrs. Early Pritchett arrived home Saturday from Clouderoft, New Mexico where she had spent several weeks, and Early had been a few days. Prayer meeting time at the South Plains Baptist Church has been changed to 7:30 p.m. on Wednesday night, for the time being. The meeting time has been at 7:00 for several months.

Fifth and sixth grade children with their teacher, Mrs. Jean Yates, and Mrs. Kendis Julian went to Floydada Monday morning to welcome the Governor of Texas and his wife. The children got to shake Governor Dolph and Mrs. Briscoe's hands and the governor spoke to the assembled

group. Fifth graders in the class are Ruben Gonzalez, Bill Staples, Meredith Kitchens and Amy Arredondo. Sixth graders getting to see Texas' First Family were Junior Gonzalez, Ricky Alvarez, Pam Powell, Renee Mulder, Mitzi Julian and Cindy Marble.

Mrs. Frank McClure remains in Central Plains Hospital in Plainview, and this Monday has been there five weeks. Frank is staying at the hospital with her.

George Weast is still in Central Plains Hospital as well, but he hopes to get to come home this week, if he continues to get along well.

Melissa Horne, daughter of the Ted Hornes of Plainview, and granddaughter of Mr. and Mrs. Sylvain Kinnibrugh, underwent a tonsillectomy at Central Plains Hospital Monday morning, having gone into the hospital Sunday afternoon. She is doing well and may get to go to her home Tuesday.

Mr. and Mrs. Frank McClure's granddaughter, Mrs. Jeff Messer of Quail, where her husband is pastor at the Baptist Church, has been in Shamrock in the hospital the past week. She is home and doing well at this time.

**Dietary supplements of vitamin E** are not recommended for healthy persons who are eating a well-balanced diet, points out Mary K. Sweeten, foods and nutrition specialist with the Texas Agricultural Extension Service, The Texas A&M University System. Vitamin E has not been scientifically proven to have any "miraculous" effects that are being claimed, the specialist reports.

Correct Return After Filing Form 1041

Discovered an error in filing an income tax return? If so, correct the error by filing a Form 1041 with Internal Revenue Service. The forms are available from the IRS office nearest you. Obtain by using order blank in this issue. Some of the errors corrected on a 1041 are: failing to report income, forgetting to deduct contributions, or missing amount of credit. Generally, the return must be filed within from the date of the return or 2 years date of the tax whichever is later.

**INDUSTRIAL PROBLEMS**—The National Health and Institute at Texas University can provide assistance to small general industry or culturally related in solving health problems in the work environment. Institute's continuing training program designed to protect of workers, which reduce labor absenteeism and production, and engineer with the Agricultural Extension vice.

**ELECT**

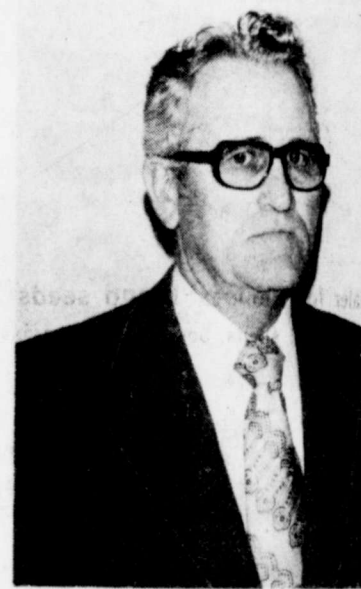

**G.B. JOHNSTON,  
COUNTY JUDGE  
FLOYD COUNTY  
MAY 6**

PAID FOR BY FRIENDS OF G.B. JOHNSTON

**CUTTING EXPENSES**

Is Your Only Hope of

**SURVIVAL**

in Today's FARMING and RANCHING

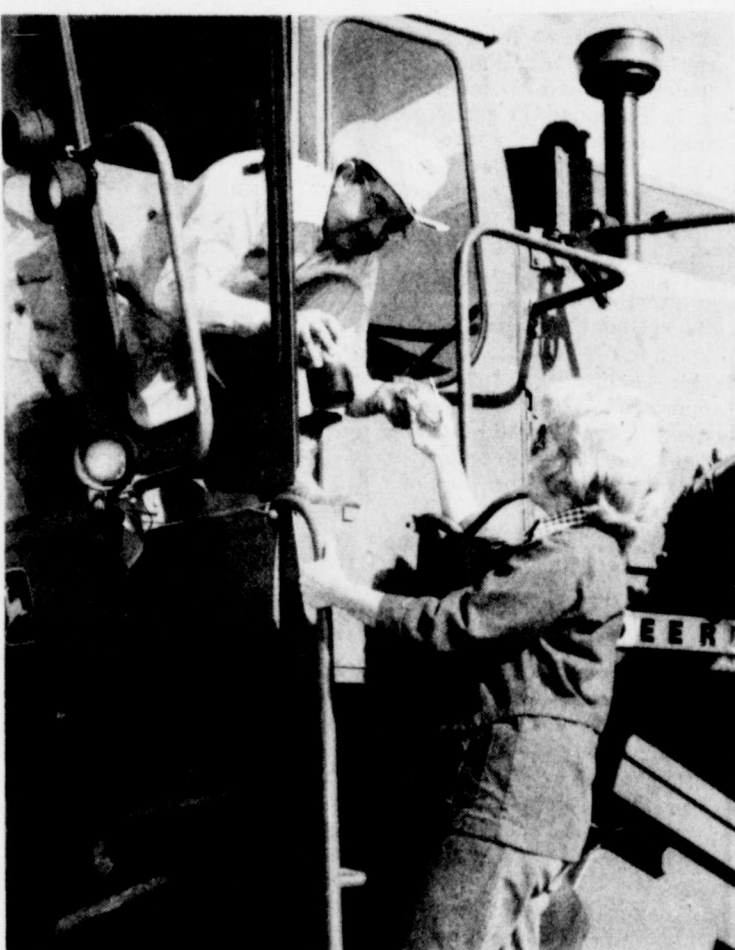

This is how FOSTER WHALEY and his wife, Lois, farmed over 1,800 acres of farm & ranch land last year by themselves.

"FOSTER WHALEY used this 16 hour day and conservative approach to be recognized as one of the top ten county agricultural agents in the nation in 1967. I knew him when he started from scratch in 1949. He has been the prime mover in the development of our two most important products in Northwest Texas. These two being our youth and our agriculture. He is an achiever in community affairs. He has the experience and background to give us the kind of legislator this area needs," So says Leo Forrest, retired Manager of the Deaf Smith Electric Cooperative, Inc.

Foster & Lois have leased out much of their farming interests so they can devote the necessary time to the duties of State Representative.

FOSTER WHALEY will use this 16 hour day and conservative approach to become one of Texas best legislators in representing this District.

**VOTE FOR FOSTER WHALEY**

Democratic Candidate for State Representative

Political Advertisement Paid for by Foster Whaley, Rt. 1 Box 70, Pampa

**PLANT CERTIFIED GSA 71 AND BE SURE!!**

**GSA 71**

**THE COTTON FARMER'S COTTON**

Top Yields . . .

Good Grades . . .

THE TOP PERFORMING COTTON IN WEST TEXAS FOR THE SECOND YEAR IN A ROW A TOP YIELDER IN THE TEXAS/OKLAHOMA GROWING AREA. EARLY MATURING, PROLIFIC FRUITING, TOLERANT TO TRIAZINE HERBICIDES. More farmers planted GSA 71 in 1977 than any other variety\* . . . and they'll do it again in 1978.

\*According to USDA



THE SEED COMPANY THAT CATERS TO THE GROWERS  
**GROWERS SEED ASSOCIATION**

CONTACT YOUR LOCAL DEALER NOW, OR CONTACT P.O. BOX 1656 • (806) 747-4125 • LUBBOCK, TX 79401



**Correct Tax Return Errors After Filing Form 1040**

Discovered an error on your tax return? If so, correct the mistake by filing a Form 1040X with the Internal Revenue Service.

The forms are available at local IRS offices or by ordering blank in the magazine.

Some of the more common tax return errors that can be corrected on a 1040X include: failing to report income, forgetting to claim deductions, or mistakes in amount of credit claimed. Generally, the 1040X must be filed within 90 days from the date of the original return or 2 years from the date of the tax payment, whichever is later.

**INDUSTRIAL HEALTH PROBLEMS**—The Occupational Health and Safety Institute at Texas Tech University can provide assistance to employers in general industry and culturally related industries in solving health problems in the work environment. Institute's consultation training program is designed to protect the health of workers, which can reduce labor turnover, absenteeism and increase production, notes a health engineer with the Agricultural Extension Service.

**Pioneers Association Meeting Friday Night**  
Business meeting - Floyd County Pioneers Association - Friday, April 28, 7:30 p.m. - Floyd County Farm Bureau meeting room.  
Purpose - to make plans for annual convention scheduled for May 27. All interested organizations are urged to meet with officers and directors Friday night.

**VOTE FOR JAMES C JACK LACKEY" PRECINCT 4**

JACK LACKEY BELIEVES AN ELECTED OFFICIAL SHOULD SERVE ALL COUNTY RESIDENTS AHEAD OF HIS OWN INTERESTS WHEN HE VOTES.

DO NOT SADDLE OUR PRESENT GENERATIONS WITH UNNECESSARY EXPENSE AND INDEBTEDNESS.

VOTE FOR RESPONSIBLE, CONSERVATIVE, COUNTY GOVERNMENT.

VOTE FOR JACK LACKEY FOR A SECOND TERM.

FOR POL. ADV. BY JACK LACKEY

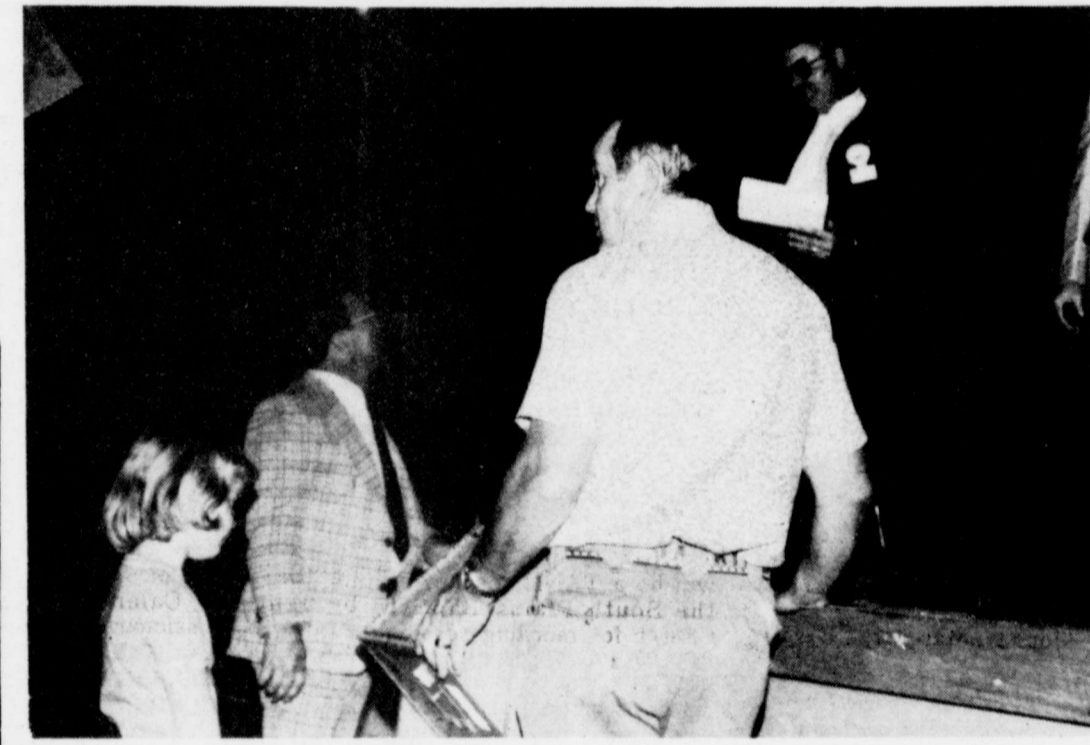

AT LIGHTHOUSE ELECTRIC ANNUAL MEET...in top photo Beth Pratt wins the grand prize and "new father" Anthony Whitfill looks at winning ticket. In middle photo Randy Bertrand, who was emcee of the event announces another winner along with Lighthouse employees Jackie Duke, Harvey Allen, and Buck Marricle. In lower photo Dwayne Wilson assists drawing for winners. Youngsters who drew winning numbers are unidentified. (Staff Photo)



THE GOVERNOR and his wife enjoyed visiting through the crowd. (Staff Photo)

farmer. Survivors include a daughter, Mervan Carthel of Lockney; two brothers, Lester Patterson of Anson and Cullie Patterson of Tucson, Arizona; two sisters, Pauline Templin of San Angelo and Dorothy Clay of Anson; four grandchildren and two great-grandchildren.

Pallbearers will be Chester Carthel, David Jackson, Donnie Bybee, Bill Turner, Jim Roberts and Gail Wilson.

**ABSENTEE VOTING**  
Absentee voting for the May 6 Primary will be over at 5 p.m. Tuesday, according to a report from the county clerk's office. Tuesday afternoon approximately 50 of the county's 4800 voters had voted absentee.

**WINNERS & LOSERS**

Many communities consider themselves real winners because they have an active, properly functioning airport



and all the benefits that includes.

One thing they can win, say experts at the National Business Aircraft Association, Inc., is a better chance to grow and prosper. Airports pay taxes (if they are not so steep as to put the airport out of business), provide jobs for people in the community and customers for local merchants.

Places that have airports also win reassurance against isolation, the availability of quick emergency medical transport and the potential for quick shipment of cargo, including food and medicine.

**Golden Acres BRAND HYBRID GRAIN SORGHUM**  
UNIVERSALLY POPULAR YELLOW ENDOSPERM GREENBUG RESISTANT



- Easily Threshed
- Drouth Resistant
- Heavy Yield Potential
- Semi-Open Uniform Well Exserted Heads
- Thick, Short, Heavy Stalk, Excellent Standability
- Extensive Root System, Adapts to Varying Soils
- Excellent Greenbug Resistance

WE RECOMMEND TE-Y-101-R  
**DAVIS FARM SUPPLY**  
517 E. Houston St. Floydada, Tx.  
COME IN NOW FOR YOUR SEED NEEDS

**OBITUARY**

**O. B. Patterson**

Services for Oscar Branch Patterson, 65, of Lockney will be at 2 p.m. today in the West College and Third Street Church of Christ in Lockney with Frank Duckworth, minister of the

church, officiating. Burial will be in Lockney Cemetery under the direction of Moore-Rose Funeral Home of Lockney.

Patterson died about 6 p.m. Tuesday in Lockney General Hospital. Born July 30, 1912 at Gorman, he married Virgia Frashier on October 3, 1931 at Aspermont. He moved to Floyd County from Aspermont in 1942. He was a

Statistics from the U.S. Bureau of Mines indicate that crushed stone production in 1976 was 900 million tons, valued at \$2.12 billion.

**THANKS FOLKS**

For 38 YEARS OF FRIENDSHIP AND PATRONAGE WHILE I OPERATED M & N AUTO REPAIR.

I HEARTILY RECOMMEND L. D. & MIKE SMITH TO CARRY ON THE BUSINESS AND SERVE YOU WELL.

THANKS AGAIN FOR EVERYTHING.

**F. M. MARQUIS**

**L.D. and Mike Smith**

INVITE YOU TO CALL THEM IF YOU NEED

- IRRIGATION MOTOR REPAIRS OR FIELD SERVICE
- TRUCK, PICKUP, AUTO MOTOR REPAIR OF ALL KINDS
- MOTOR HEAD REPAIRS

YOU MAY CALL US NIGHT OR DAY, WE WILL SOLVE YOUR REPAIR PROBLEMS.

NIGHTS.....983-9410 OR 983-2711

**M & N AUTOMOTIVE**  
507 E. Missouri Ph. 983-2168

Pioneer Hi-Bred announces the appointment of **BILLY FULTON** PHONE 983-3219  
dealer for Pioneer® brand seeds  
Sorghum, Corn, Alfalfa, Sorghum-Sudangrass

Get to know your Pioneer dealer. He's working for you.

Pioneer Hi-Bred International, Inc.  
Plainview, Texas  
Reg. trademark of Pioneer Hi-Bred International, Inc.

**YOUR JOHN DEERE LAWN AND GARDEN HEADQUARTERS**

Weekend Freedom Machines...  
John Deere 5, 6, and 8-hp Riding Mowers  
New John Deere 21-Inch Self-Propelled Mower  
Nylon-Line Trimmers

Nothing runs like a Deere®

**Collins Implement Co.** So. Ralls Hwy. Floydada, Tx.

CT  
TON, JR.  
JUDGE  
COUNTY  
6  
G. B. JOHNSTON,  
TEXAS  
NG AREA.  
AZINE HERBIC  
USDA  
HE GROWERS  
EED  
TION  
OR CONTACT  
OCK, TX 79408



## Followers At Lockney Baptist Church Saturday

The Followers, a musical evangelistic group, will sing at the Lockney First Baptist Church Saturday, April 29, at 7:30 p.m. Everyone is welcome to attend, according to the Rev. John Jenkins, pastor of the church.

### THE FOLLOWERS

Over 15 years ago in a revival in Fort Worth, Texas came a burning desire which molded a family into an evangelistic group known as The Followers. Their intent to win lost souls to Christ as well as strengthen the lives of Christians through testimony and song is still growing each day.

The family group which is now active in The Followers include the oldest son, Larry Sinclair. Not only does he sing in the group, but also shares his testimony and does scriptural, lighted chalk drawings. Terry Sinclair, Larry's younger brother, surrendered to full-time music evangelism after being involved with full-time music teaching, choral work, and professional singing. Terry's wife, Mona, also surrendered to full-time evangelism after a career in teaching public school music. Adding his talent to the group is Larry's oldest son, Tony. He sings and adds instrumentation on the bass guitar. Rounding out the vocal sound of the group is Ollie Mears, singing bass. Ollie, along with Terry and Mona, studies voice in college, and ties together the smooth, quality sound of The Followers. Accompanying them on the piano is Dennis Warner. Raised in Oklahoma Dennis has studied voice and piano for years including attending the Southwestern Theological Seminary.

Altogether The Followers have one intent in mind, spreading the Gospel of Jesus Christ through word and song. In 1977 alone they sang in over 250 churches, in services and revivals, as well as many concerts, schools, and city auditoriums all over the United States. They have also made several radio and television appearances including their one-hour T. V. Special for cable T. V., involving their Christian Music School held every summer in Fort Worth, Texas.

Over all, The Followers have gained the recognition of their music and testimony by many well respected pastors, church leaders and evangelists in our country today.



The Followers

## LOCKNEY LOCALS

Mrs. Jack Calahan had as her guests for Saturday lunch her sisters, Mrs. R. C. Ramsey from Borger, Mrs. R. I. Thomas and Mrs. H. B. O'Neill from Lubbock; and nieces, Mrs. Luther Meece from Borger, and Mrs. Harry Ragland from Lubbock. Friends Mr. and Mrs. C. H. Rose also joined the group.

Bert Vernon of Kilgore had a leg amputated Monday April 17. He is a native of Lockney and brother to Don Vernon. He is in satisfactory condition.

Mr. and Mrs. Glen Watson visited from Sunday until Tuesday of last week in Clayton, N.M. with their son and his wife, Mr. and Mrs. Bill Watson.

Mrs. F. U. Payne had as guests from Tuesday until Thursday of last week her

brother and his wife, and her sister, Mr. and Mrs. L. Bowen from Dallas, and Mrs. C. W. Woodson from Greenville.

Mrs. Sid Thomas spent from Tuesday until Thursday of last week visiting her daughter and her family, Mrs. Mark (Jeanne) Fairman near Lubbock. From Friday until Sunday Mrs. Thomas visited in Nocona with Mr. and Mrs. Edgar Hays.

Visiting with Mr. and Mrs. G. H. Phenix on Thursday was D. T. Richardson of Whiteface. Mr. Richardson was a telegrapher for the Santa Fe Railway here about 50 years ago.

Terry Ulmer has returned to Lockney from Coos Bay, Oregon, where he has lived for the past few years, and is working with his brother Jerry at Texas Insulation Systems.

Mrs. N. S. Daniel's sister, Mrs. Merle Hannah of Junction was a guest this week-

end in the home of the Hugh Daniels. Dinner guests of the Daniels Sunday included his mother and her sister, and their brother, Mr. and Mrs. Wesley Linkenhogor of Lubbock.

Guests in the home of Mr. and Mrs. Johnny Adams Saturday were his parents, Mr. and Mrs. Virgil Adams of Plainview, and Johnny's brother Mr. and Mrs. Virgil Lee Adams of Amarillo. Another brother, the Gordon Adamases of Lockney also visited.

A. B. and Opal Blount went to Canyon Sunday and visited a sister-in-law, Mrs. Estelle Blount, a patient in Palo Duro Hospital. Also visiting her was her daughter, Mrs. Dorothy Jean Wright of Stratford.

Mr. and Mrs. W. C. Payne have been in North Springfield, Virginia since April 15 visiting their son, W. C. Payne, Jr. and his family. They were to return Wednesday of this week.

Mrs. Mel Holcomb was a patient in Central Plains Hospital, Plainview, from Wednesday until Sunday of last week. Sunday afternoon visitors in the Holcomb home were Mr. and Mrs. Alvin Nichols of Floydada,



LIGHTHOUSE ELECTRIC MANAGER Alton Higginbotham left, greets representatives of County Electric Cooperative who recently merged with Lighthouse. (l to r) W. R. Parker, W. George, director from Turkey and Harold Burk president from Estilline. In lower photo Lighthouse is pictured (l to r) Louis Lloyd, president Cecil Baxter, Clarence Ratheal, secretary Scarborough, vice president Tom Porter and L. B. Brandes.

and Mel's mother, Mrs. E. H. Holcomb of Roaring Springs.

Mrs. Ada Stewart's birthday was observed Sunday with a dinner at the Kountry Kitchen hosted by her brother and his wife, Mr. and Mrs. Joe Foster. Other guests were Mrs. Elva Perry, Mr. and Mrs. Eddie Joe Foster and family, and Mr. and Mrs. J. R. Belt.

Visiting the Barry Barkers Sunday were their son Brent and his guest Lynn Dudingens from Texas Tech.

The Glen Watsons had as a houseguest from Thursday until Sunday of last week, her sister, Mrs. Jewel Barton of Amarillo.

Rev. Miles Boucher spent the past weekend in Las Cruces, N.M. visiting his parents Mr. and Mrs. L. H. Boucher.

At the Plainview District Meeting of the Methodist Youth, held at First Methodist in Plainview Sunday afternoon, Dawn Daniel,

daughter of Rev. and Mrs. Hugh Daniel, was elected district president; and Christine Huffman, daughter of Mr. and Mrs. Charles Huffman, was elected a member of the Youth Council of this district.

Tammy Adams, Kristi Edwards and Laura Davis, as representatives of the Lockney FHA, accompanied Mrs. Judy Bye to Dallas last week to attend the Texas Association, Future Homemakers of America, held at the Convention Center in Dallas on Thursday and Friday. They did some sightseeing in Dallas on Saturday before returning home.

Mrs. Jack Warren's weekend guests included her daughter, Mrs. Dan (Shirley) Griffith and her daughter Shirley of Iowa Park, and Mrs. Warren's sister, Mrs. WillAnn Asher of Snyder, who also visited in the home of her daughter, the Pat Stansels.

On Monday, Rev. and Mrs. John Jenkins visited in Hamlin with their mothers, Mrs. O. L. Jenkins and Mrs. Lala Harbert, and other relatives.

Burl Holt, accompanied by his daughter and granddaughter, Mrs. Jan Crues and Starla of Dallas, attended a family and community reunion in the Coon Creek community near Clifton this past weekend. On Saturday

night they were joined by her brother, John E. Holt, and his family. The day they attended community reunions.

Guests of the sons on Tuesday week were the grandchildren families. A grand Cindy and Tom and son from grandson, Lora and his wife and ren from Dallas guests.

reunion at the home of her brother, John E. Holt, and his family. The day they attended community reunions.

**PROGRESS FOLLOWS THE POWER LINE**



Industry needs a dependable supply of electricity for rural development, rural jobs, rural progress. Agriculture needs reliable rural electricity for the efficient production of food and fibre for everyone. For 40 years, dependable power at a value price from the member-owned rural electric cooperative has promoted rural progress. Continuation of this efficient service is our promise for the future.

**LIGHTHOUSE ELECTRIC COOPERATIVE**



**Nothing runs like a Deere®**

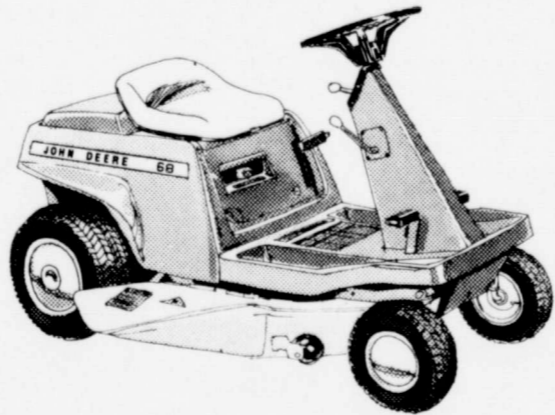

### Riding Mowers

Four models to choose from: the 5-hp 65, 6-hp 66, 8-hp 68, or the super-quiet Electric 96. The 65 has a 3-speed transmission and a 28-inch cutting width. The 66 and 68 have 5-speed in-line transmissions that shift on the go. Cutting width on the 66 is 30 inches, 30 or 34 inches on the 68. The 96 has a 3-speed transmission and cuts a 34-inch swath. All are human engineered for comfort and safety.



### Protect Your Investment

John Deere Oil and Lubricants. Protect your machinery investment with top-quality John Deere oil and lubricants. They're formulated to keep your machines running right.

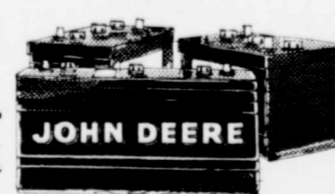

### Dependable Power

John Deere Batteries are built tough for trouble-free service. Ask about a battery right for your machine. Check our no-nonsense warranty policy, too.

**PERRY IMPLEMENT COMPANY**  
Box 1087  
Lockney, Texas 79241

### On Your Payroll

**PRESIDENT CARTER THE WHITE HOUSE PENNSYLVANIA AVE. WASHINGTON, D.C. 20500**

U.S. Cong. George Mahor  
2314 Rayburn Office Building, Capitol, Washington, D.C. 20515.

U.S. Sen. Lloyd Bentsen  
240 Russell Senate Office Building, Capitol, Washington, D.C. 20510.

U.S. Cong. Jack Hightower,  
1315 Longworth Office Building, Capitol, Washington, D.C. 20515.

U.S. Sen. John G. Tower,  
142 Russell Senate Office Building, Capitol, Washington, D.C. 20510.

U.S. Congressman Omar Burleson,  
Rayburn Office Building, Capitol, Washington, D.C. 20515.

Texas Legislature:  
State Rep. Phil Cates,  
State Capitol, Austin, Texas 78767.

State Sen. Ray Farabee,  
30th District, State Capitol, Austin, Texas 78767

### PARNELL POWELL FOR COUNTY JUDGE

**Floyd County**  
Public Administrative Experience  
Dependable, Honest, Trustworthy  
Floyd County Resident Since 1952

Vote for Parnell Powell  
May 6, 1978  
**DEMOCRAT**

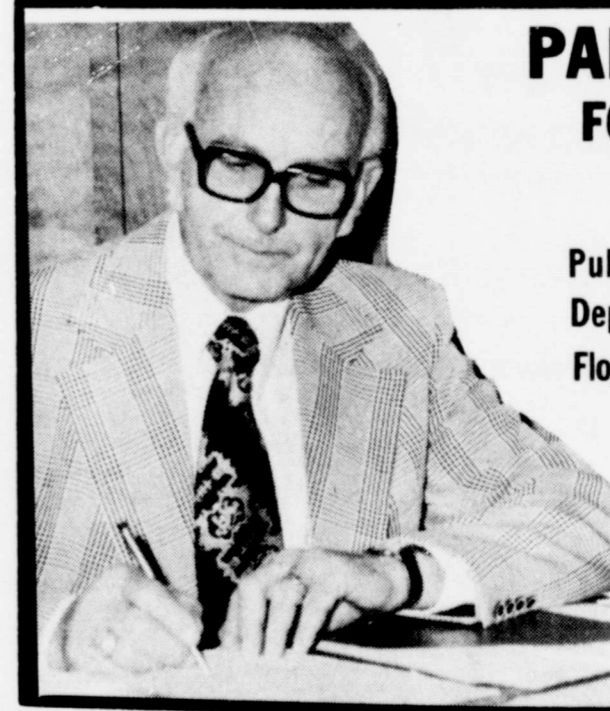

### EVALUATE COMFORT VERSUS COST

WITH CLIMBING SUMMER HEAT JUST AROUND THE CORNER COMFORT AND COST CAN BE CONTROLLED BY PROPER INSULATION

**FOR PROMPT FRIENDLY SERVICE CALL 983-2601 C-D-J INSULATION**

UL-FHA-HUD APPROVED

WITH CONFIDENTIAL FINANCIAL ARRANGEMENTS AVAILABLE

**ALDEN CARTEL 983-2601**  
**A.C. CARTEL 983-3200**  
**DARRELL DUDLEY 983-5320**

**504 N. 2ND FLOYDADA, TEXAS**



# It's Results You Want-It's CLASSIFIED ADS You Need

**FOR SALE**

**HELP WANTED**

**MOBILE HOMES**

**COW POKES**

**For Sale**

**GARAGE**

**CLASSIFIED RATES**

Several good three bedroom homes for sale. Real Estate. Call 983-3801 or 983-2946. 4-30c

**WANTED:** Full time experienced farm hand. 983-3801 or 983-2946. 4-30c

**HELP WANTED:** Must have Commercial License, and Dependable. Call Thrasher & Co. after 5:00 p.m. 983-2170. tfc

14 x 80' Mobile Home, 3 BR-2B, 100' x 80' lot, 2 car garage w/shop and storage. Call 652-2524 for appointment. Price reduced. L-tfc

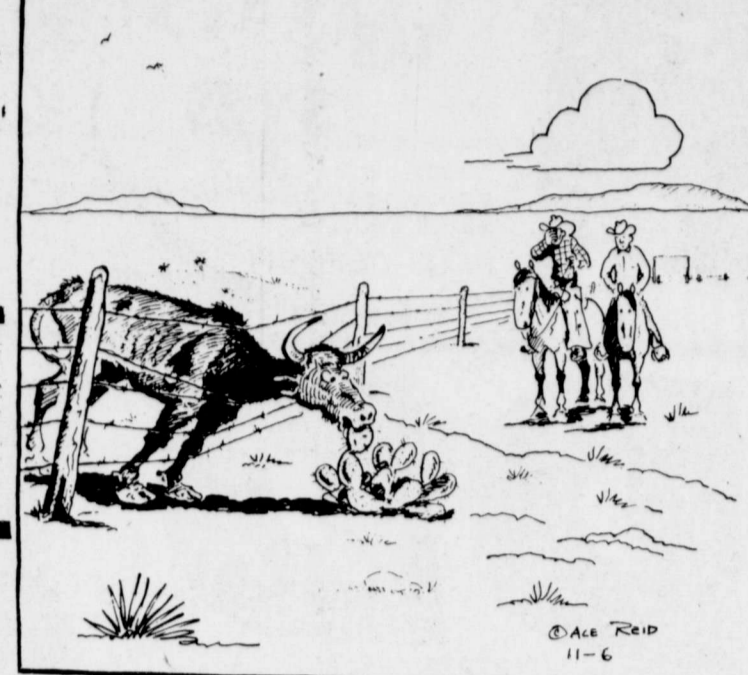

"I guess everything looks greener on the other side of the fence."

**FOR SALE:** Wide bed tool box for pick-up. See at City Trim Shop or call 983-2832 after 6. \$50.00. 5-4c

**ALFAFA HAY,** 697-2691 or 983-3512. tfc

**REMODELING SALE:** 6 x 6 aluminum sliding glass doors \$125.00. Heavy-duty folding attic stairway almost new \$50.00. A. C. Pratt 983-2094. tfc

**GARAGE SALE:** Friday and Saturday April 28 and 29 from 9 til 6. 221 W. Houston, Floydada. Mens, womens, boys, girls clothes, baby clothes and lots of other things. 4-27p

**CLASSIFIED ADVERTISING RATE:** 10 CENTS PER WORD FIRST INSERTION: 7 CENTS PER WORD EACH SUBSEQUENT INSERTION. MINIMUM CHARGE \$1.50. CLASSIFIED DISPLAY RATE: \$1.20 PER COLUMN INCH. CARD OF THANKS: \$1.50.

**FOR RENT:** Duncan Plaza Apartments 1 and 2 bedrooms, Central Heat and Air Conditioning, Tapan Ranges, Adjacent to Duncan Elementary School. Contact 302 E. Tenn. or 983-2061. tfc

**For Lease:** HOUSE FOR LEASE in Lockney. Call 652-2540 or 799-0520. L-tfc

**AUTOMOTIVE:** AUTOMOTIVE REPAIR—WELL ENGINES. Monty's Automotive, Highway 70, Lockney. Call day or night, 652-3543. L-27c

1968 BUICK WILDCAT, power steering, power brakes and air. 77,000 miles. Real clean, reasonable. 983-3243. 4-27c

1965 Gran Prix, good SBR tires, 41,000 miles on motor. \$525.00. Home phone 983-3430, office 983-2410, Ed Wester. 5-7c

1974 Buick. Luxurious 2 door hardtop Long-wide bed cabover camper. Needs some repair. Call 983-2678. 5-7c

**FARMS AND ACREAGE:** Good irrigated farm for sale. Phone 667-2289, Petersburg. tfc

**DEALERS WANTED:** To handle a major line of pre-engineered steel bins and buildings. Lucrative opportunity for the right person. Aggressive farm operator considered. Call 800-835-2246. L-27p

**THRASHER & CO. Redi-mix Concrete Sand & Gravel Excavation** call us: 983-2170 229 E. California tfc

**NORRELL TRACTOR PARTS** for tractor and irrigation supplies and accessories. tfc

**FOR SALE:** 10 used side roll sprinklers 4 & 5' pipe 60 & 76 inch wheels all are I.R.-C.O. sprinklers. Call 983-5231 daytime. 983-5367 night time. tf

**SLEEP WHILE YOUR WANTS WORK**

**Can You Use Some Extra Money? Let Us Help!!!**

**WE BUY SCRAP IRON, OLD JUNKERS, AND FREE PICKUP** Call 983-5277

**LOCKNEY PRINTING** ALL TYPES COMMERCIAL PRINTING Phone 652-2184 We Appreciate Your Business.

**MIZE PHARMACY** LOCKNEY 652-2435 DAY OR NITE

**THIS FEATURE SPONSORED BY Floydada Real Estate & Insurance Agency AUTO, FIRE & FARM INSURANCE** Jim Word — — — Phone 983-2360

**TURNER REAL ESTATE FARMS RANCHES** 983-2635 Floydada, Texas

**FOR YOUR CONVENIENCE. CUSTOM SLAUGHTERING & PROCESSING**

— LOCALLY FED BEEF —

**1/2 BEEF**  
Hind Quarters  
Front Quarters

**ALL MEAT GUARANTEED**

**Thomason Meat Co.**  
FORMERLY LOCKNEY MEAT CO.  
114 N. E. 8TH LOCKNEY, TEXAS  
806-652-3346

**DR. O. R. McINTOSH** OPTOMETRIST 316 S. Main Telephone 983-3460 FLOYDADA, TEXAS

**Hollis R. Bond Real Estate** PHONE 983-2151 107 S. 5th FLOYDADA

**LEGAL NOTICE**

**PUBLIC NOTICE**  
The City Council of the City of Floydada will hold a Public Hearing on May 9, 1978 at 7:30 p.m. in the City Council Meeting Room at the City Office concerning amending the Fire Zone Ordinance to remove from the Fire Zone Lots 13 through 30, Block 82, Original Town. All interested citizens are invited. 4-27c

**DO YOUR TIRES HAVE A ROAD HAZARD GUARANTEE??**

**WHITE'S AUTO STORE** FLOYDADA, TEXAS tfc

**CUSTOM APPLICATION** of Propazine Caporal, Atrazine

Billy Wisdom 652-3541 John Wisdom 652-3544 Mac Howard 652-3439 L-tfc

**CUSTOM SPRAYING** Herbicides and insecticides

Airplane and ground rig available Lone Star Chemical Inc. 652-3504 652-3594 L-tfc

**CAMPER FOR SALE:** Call 652-2540 or 799-0520. L-tfc

**FOR SALE:** Folding camping tent trailer. 983-2696. tfc

**FOR SALE:** Camper top fits long wide bed, paneled, \$115. 983-5145. tfc

**FOR SALE:** Rabbits, 983-5165 before 5 p.m. 983-3396 after 5 p.m. tfc

**FOR SALE:** A white 40 inch electric Frigidaire cookstove, 983-5030. tfc

**FOR SALE:** Antique child's wicker rocker \$20. Claw footed old timey fashioned bathtub with faucet \$40. B. D. Chunn Jr. 4-27c

**MATTRESSES.** New or renovated. For appointment call City Trim Shop. 983-2332, Floydada. T-tfc

**REMEMBER** your loved ones with a living memorial to the Caprock Hospital Auxiliary Memorial Fund. Mrs. Ben Whitaker, Treasurer. T-tfc

**FOR SALE:** 3 horsepower submersible pump with cable, wiring and pipe. 652-3549, Lockney. L-430c

**SPRING FORMAL** for sale \$25. Call after 5 p.m. 652-2309. L-430c

**FOR SALE:** fiberglass camper shell, L.W.B. 652-3413. L-tfc

**FOR SALE:** 1977 Kawasaki KZ 400 electric start, plexiglass fairing, four thousand miles. Perfect condition. 652-3413. L-tfc



**WE WANT YOU TO KNOW** — We sell all kinds of Goodyear tires... tractor, auto, truck, a good tire, good service. Best deals in West Texas. Truck winch and hauling service. BABE'S SERVICE CENTER FLOYDADA. tfc

**NEED A RECLINER.** NOW CARRYING IN STOCK A FULL LINE OF LAZY BOY RECLINERS. STOP IN SOON. **WHITE'S AUTO STORE** FLOYDADA, TEXAS

**GARAGE SALE:** Friday and Saturday April 28 and 29 from 9 til 6. 221 W. Houston, Floydada. Mens, womens, boys, girls clothes, baby clothes and lots of other things. 4-27p

**GARAGE SALE:** 812 W. Lee. Sewing machine, ping pong table, mens suits, size 40 regular, small ladies clothes, maternity clothes, lots of knick knacks. Friday and Saturday only. 4-27p

**GARAGE SALE:** Friday 9 a.m. — 6 p.m. Ralls Highway. Electric stove, large air conditioner, Refrigerator, Riding lawn mower, clothes, toys & miscellaneous. 4-27c

**C-D-J INSULATION** can help save your dollars. For information call 983-2601:

Carpet, installation, Rug repairs. 25 years experience. Richard Miller. 983-5039. T-tfc

**FOR YOUR portable disc rolling needs** call Lawson Bros. Welding and Equipment. 983-3940, Floydada. T-tfc

**WANTED:** WANT TO BUY: A good used garage door. Call 983-3982. tf

**WANT TO RENT** small pasture for keeping horses. 983-3000 after 5:00. 5-7p

**SITUATION WANTED:** NEED YOUR LAWN MOWER? Call Chris Cooper, 652-2739, Lockney. L-4-27c

**CARD OF THANKS:** I wish to thank every one for all their kindness, all the food, flowers, cards and other deeds every one has done for me since I came home from the hospital and while I was in the hospital in Plainview. My prayer is may God bless each of you. Love, Verna Lee Cardinal 4-27p.



**PSYCHOLOGY**

Many experts on child behavior say that young people are more likely to grow up self-reliant if they spend more time with peers than with parents. Many parents find that sending their children to full-time, private, sleep-away camps is a good way to ensure this.

**FLOYD COUNTY NOXIOUS WEED CONTROL DISTRICT ATTENTION ALL FARMERS**

Due to increased cost of operation, effective May 1, 1978 the FLOYD COUNTY NOXIOUS WEED CONTROL DISTRICT will add a minimum service charge of \$5.00, afterwards the service charge will be \$5.00 per acre. THE FLOYD COUNTY NOXIOUS WEED CONTROL DISTRICT was founded in 1957. Since that time there has been no increase in revenue to support the District. We regret the addition of this service charge, but it is absolutely necessary for the continued operation of your WEED CONTROL DISTRICT. In a recent meeting of the Board of DIRECTORS of the FLOYD COUNTY NOXIOUS WEED CONTROL DISTRICT voted unanimously to add this service charge. Other local WEED CONTROL DISTRICT are making a similar charge.

**BEAR WHEEL Alignment, tuneups Muffler, tailpipe and brake work.** MELVIN COOPER COOPER CONOCO. Free check on wheel alignment. L-tfc Lockney, Texas

**\$50.00 REWARD** For information and the arrest of the one who took a white wagon and mule flower pot from 417 W. 3rd St., Lockney. L-tfc

**SEWING MACHINE SERVICE CENTER** New & Used Sewing Machines Sales & Service 111 S. Main Lockney 652-2721

**STORAGE SPACE** BOATS, FURNITURE ANYTHING, ETC. BY THE MONTH OR SIX MONTH 10% DISCOUNT

**WEST TEXAS MINI STORAGE** 983-3573 OR 983-2151

**PETS** FREE: To a good home. Labrador retriever, one year old. Call 652-2607. L-tfc

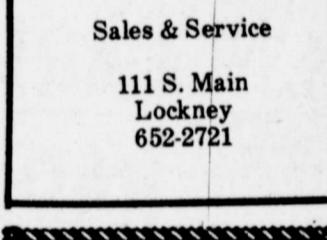

**CHILDREN IN A CAMPING ENVIRONMENT** can learn to improve their behavior through peer approval. They learn to cope with personal situations, and they learn how to be graceful in victory and not frustrated by defeat. America's private camps offer a variety of programs. For a free directory to help you pick a camp that meets your child's needs, write to the Booklet Department, Association of Private Camps, 55 West 42nd Street, New York, N.Y. 10036.



**CHILDREN IN A CAMPING ENVIRONMENT** can learn to improve their behavior through peer approval. They learn to cope with personal situations, and they learn how to be graceful in victory and not frustrated by defeat. America's private camps offer a variety of programs. For a free directory to help you pick a camp that meets your child's needs, write to the Booklet Department, Association of Private Camps, 55 West 42nd Street, New York, N.Y. 10036.



**CHILDREN IN A CAMPING ENVIRONMENT** can learn to improve their behavior through peer approval. They learn to cope with personal situations, and they learn how to be graceful in victory and not frustrated by defeat. America's private camps offer a variety of programs. For a free directory to help you pick a camp that meets your child's needs, write to the Booklet Department, Association of Private Camps, 55 West 42nd Street, New York, N.Y. 10036.

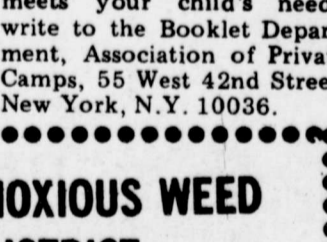

**CHILDREN IN A CAMPING ENVIRONMENT** can learn to improve their behavior through peer approval. They learn to cope with personal situations, and they learn how to be graceful in victory and not frustrated by defeat. America's private camps offer a variety of programs. For a free directory to help you pick a camp that meets your child's needs, write to the Booklet Department, Association of Private Camps, 55 West 42nd Street, New York, N.Y. 10036.

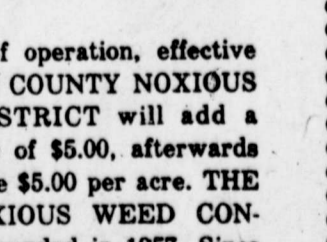

**CHILDREN IN A CAMPING ENVIRONMENT** can learn to improve their behavior through peer approval. They learn to cope with personal situations, and they learn how to be graceful in victory and not frustrated by defeat. America's private camps offer a variety of programs. For a free directory to help you pick a camp that meets your child's needs, write to the Booklet Department, Association of Private Camps, 55 West 42nd Street, New York, N.Y. 10036.

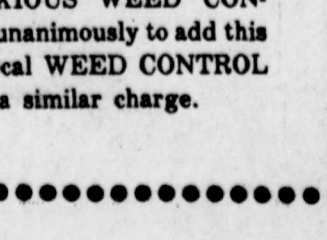

**CHILDREN IN A CAMPING ENVIRONMENT** can learn to improve their behavior through peer approval. They learn to cope with personal situations, and they learn how to be graceful in victory and not frustrated by defeat. America's private camps offer a variety of programs. For a free directory to help you pick a camp that meets your child's needs, write to the Booklet Department, Association of Private Camps, 55 West 42nd Street, New York, N.Y. 10036.



8 OZ. CONTIDINA **TOMATO SAUCE** 6/\$1.00  
27¢ VALUE

6 1/2 OZ. CHICKEN OF SEA **TUNA** 67¢  
59¢ VALUE

6-32 OZ. **COKE OR TAB** \$1.39  
\$2.09 VALUE PLUS DEPOSIT

ONLY **19¢** CUP or DINNER PLATE SAUCER, BREAD and BUTTER or FRUIT DISH

**IT'S EASY!** HERE'S ALL YOU DO - Simply Save The Cash Register Tapes You'll Receive Every Time You Make A Purchase At Our Store. Keep The Tapes In The Convenient Envelope When You Have Sufficient Tapes. Just Redeem Them For Any Of The Place Setting Places. At 19¢ Each.

EXCLUDING CIGARETTES AND GAS YOU CAN BUILD A 40 PIECE SERVICE LIKE THIS FOR ONLY \$7.60 A \$49.20 VALUE! CASH REGISTER TAPES ACCEPTED ONLY FROM BUDDY'S

APRIL 10TH 1978 THRU NOVEMBER 10TH 1978

WE GIVE **BUDDY'S** WE GIVE

220 SOUTH 2ND 983-3149

**DOUBLE ON WEDNESDAY**

STORE HOURS  
MONDAY-THRU-SATURDAY 4:00 A.M.-8:00 P.M.  
SUNDAY 9:00 A.M.-7:00 P.M.

PRICES EFFECTIVE THRU SATURDAY-APRIL 29, 1978  
WE RESERVE THE RIGHT TO LIMIT QUANTITIES

RUBY RED **GRAPEFRUIT** 7 FOR \$1.00  
TART TASTY

**LEMONS** 10 FOR \$1.00  
CALIF.

**AVOCADOS** 4 FOR \$1.00  
1 LB CALIF.

**CARROTS** 5 FOR \$1.00  
6 OZ. CELLO

**RADISHES** 5 FOR \$1.00  
16 OZ. GREEN GIANT SLICED

**GREEN BEANS** 3/89¢  
45¢ VALUE

12 OZ. GREEN GIANT **NIBLETS CORN** 4/\$1.00  
45¢ VALUE

**DORITOS** 2/\$1.29  
83¢ SIZE

200 COUNT CORONET **FACIAL TISSUE** 2/99¢

JUMBO ROLL DELTA **PAPER TOWELS** 2/89¢

64 OZ. WESTERN **FRUIT DRINK** 2/99¢  
69¢ VALUE

100 COUNT WHITE SWAN **TEA BAGS** \$1.59  
\$2.19 VALUE

**EGGS** 59¢ DOZ.

USDA **SWISS STEAK** \$1.59 LB

LEAN **GROUND CHUCK** \$1.29 LB.

USDA BONELESS **SIRLOIN STEAK** \$1.69 LB

USDA **ARM ROAST** \$1.19 LB.

TEXAS BRAND **CERVALAT** \$1.19 LB

DECKERS **BONELESS HAM** \$2.29 LB.

14 OZ. SHOWBOAT CAN **SPAGHETTI** 5/\$1.00  
27¢ VALUE

9 OZ. KEEBLER CHEDAR CHEESE **CRACKERS** 59¢  
79¢ VALUE

DELTAs **BATHROOM TISSUE** 69¢  
4 ROLL DELTA

DELTAs **EGGS** 59¢ DOZ.

SMOKED **PORK CHOPS** \$1.89 LB

LEAN **GROUND CHUCK** \$1.29 LB.

USDA **ARM ROAST** \$1.19 LB.

DECKERS 12 OZ. **SLICED PICNIC** 79¢ LB.

DECKERS 12 OZ. **BACON** \$1.29 PKG.

14 OZ. SHOWBOAT **PORK-N-BEANS** 5/\$1.00  
34¢ VALUE

Cascade **CASCADE** \$1.49  
50 OZ. \$2.07 VALUE

**HILLS BROS & Coffee-mate**  
COFFEE NON-DAIRY CREAMER

**Specials for Coffee Lovers**

HILLS BROS 1 LB \$2.79

Coffee-mate 16 OZ. \$1.39

AIR WICK TWIN **AIR FRESHENER** 59¢  
89¢ VALUE

32 OZ. KRAFT **MIRACLE WHIP** 99¢  
\$1.26 VALUE

TWIN PACK **TORTILLA CHIPS** 89¢  
\$1.29 VALUE

46 OZ. TEXSUN **GRAPEFRUIT JUICE** 2/97¢  
69¢ VALUE

5 QUART BUCKET **ICE CREAM** \$2.99  
\$3.99 VALUE

1/2 GAL. BELL **BUTTERMILK** 77¢  
\$1.09 VALUE

12 OZ. NABISCO **VANILLA WAFERS** 2/99¢  
71¢ VALUE

10 OZ. HILLS BROS **INSTANT COFFEE** \$3.99  
WITH COUPON

171 OZ. FAMILY SIZE **BOLD III** \$4.99  
WITH COUPON

5 LB LIGHT CRUST **FLOUR** 59¢  
WITH COUPON

WITHOUT COUPON \$4.99  
GOOD AT BUDDY'S EXPIRES 4/29/78

15¢ Per Copy

Volume 8



Kelly Turner

prock C

LET'S SEE...the Spring forward clocks run your clock forward at 2 a.m.

wish they would...but if you...Nation's daylight savings to get a good night's sleep...run your clock forward Saturday n

ILICAN CANDI...representative Bill Ha...Wednesday. Bill ha...about the state...and had displayed...charts on the v...over. Bill didn't make...what's wrong wit...and how he can...elected.

was very intere...he sorta level...he has entered...Bill feels that he...ster job than the...the state.....and th

ound up his talk...Florida people...well work in Aus...Bill the best in his...job he seeks.

WHIRLETTES did...golf championship...ations to Mitzi...the best individual r...to congratulate B...go to state in tract...state bound in shor...m.Girls."

NT WANT to scari...our old solemnly tol...my daddy said if I...times, somebody's

RAY it's better to b...an rich and miser...something be work...generately wealthy

ple of how the best...go away was relate...why. He's got lots o...that he employed a l...ity was to perform...his family's residen...and a good...ous, loyal, hard...her as it has the r...ed Food Stamps t...family.

her employer re...to see her re...knowing full we...deserving as any...star. She called on...to tell the fellow t...connected with...gram, she couldn't c...receive the stamps...available.

you say. Well, it is...name of HEW...grams encourage...it more qualif...NOT to continue w...me and I'll tell the...ome help.