

to work with these people...
 was here that...
 ed soul.
 "We are learning...
 irley," says Father...
 dy, "to know the poor...
 love the poor."
 For a free copy of...
 Christopher News...
 Lappy Are They...
 amped, self-addressed...
 hope to The Christop...
 E. 48th St., New...
 Y 10017.

0000000000
E 100 GOLD BOND STAMPS
 ent this coupon to the
 ightly Wiggly store.
 Chase Necessary
 1978. Limit one per household.



Floydada Welcomes Texas' First Family!

Wendell Tooley "Welcome Governor" committee were in a final meeting...
 night winding up plans...
 Mayor Dolph Briscoe's...
 Floydada Monday morn-

The Governor and his wife, Janie will fly into the Floydada Airport at 10:30 and plan to leave about 11:40.
 A welcoming committee including the Mayors of Floydada and Lockney will meet the Governor at the airport. A motorcade led by Sheriff Fred Cardinal will then travel to the west side of the courthouse where a speaker's stand will be set up.
 Lockney's Hubert Frizzell will

introduce the Governor. Floydada High School will turn out from 10 a.m. until 12 noon for the Governor's visit and the Whirlwind Band will play before and after the Governor's visit.
 The Governor's special security agent will drive the new car furnished by a local auto dealership that will carry the state's First Family from the airport to the courthouse.



The Floyd County Hesperian

Volume 82 FLOYDADA, FLOYD COUNTY, TEXAS 79235 Sunday, April 23, 1978 12 Pages in one section Number 33

Rock Chat

WENT TO A VISIT to Mackenzie...
 afternoon. Had a good...
 J. Ross, who has been on the...
 Water Authority Board for...
 a young fellow by the...
 name of Larry Martin, who works at...
 was most courteous and...
 makes us around.
 I like to be lake manager...
 the beautiful brick home...
 manager. There is also a...
 office next door and the...
 room is first class.
 The marina store just opened...
 their live minnow set up...
 plenty of good bait.
 "Did you fish? Well...no. I did...
 not fish the shoreline some...but...
 I'd like to strike. Hopefully, our...
 lot better than our...
 experience.
 I didn't catch any...
 because I can't. I still...
 Mackenzie...and I'm going...
 today when I have plenty of...
 trying to catch some minnows.
 The most interesting parts...
 of the lake was watching the...
 Wildlife personnel stock the...
 400,000 walleyes. Think...
 they came from Nebraska.
 They can happen to fish that...
 they hit out them, temperature...
 some, lack of oxygen kills...
 "fish man" said he would be...
 half of the new fish...
 I THINK much of the city's...
 warning system. I never...
 off as scheduled Friday...
 in only a block from City...
 hearing is going bad.
 you should a tornado...
 Floydada? If you do not have...
 shelter, and if you do...
 to one nearby, better...
 to go to the hospital or...
 basements.
 ILLICENT, says the Floyd...
 a youngster old enough...
 himself if he could just...
 where he dropped his...
 SHOWERS BRING MAY...
 well friends there won't...
 flowers if Mother Nature...
 up and do her shower...
 LIKE now we'll put up...
 election board on Satur...
 day and you can watch the...
 each voting box in the...
 building.
 plenty of music and bright...
 boards...
 candidates ask us to...
 give them our editorial...
 but it has been our policy...
 to oppose candidates on...
 you may know the local...
 well, or better than we...
 time this newspaper...
 to endorse candidates...
 to Austin or Washing...
 our opinions on public...
 we feel the public interest...
 readers may or may not...
 those opinions and are...
 endorsing at their own...
 endorsement by this or...
 newspaper is neither infall...
 ible. In our case, it is a...
 of how one...maybe...
 be cast.
 to study each candidate's...
 platform and learn as...
 much as possible about his ability...
 to get people when he gets into

Cone Farm Women Report On Lubbock American Ag Meeting

Cone farm women Grace Ashley and Margie Green took notes on the Wednesday American Agriculture meeting in Lubbock and will be going out to an Oklahoma meeting of the movement Monday.
 Here are the highlights of the Lubbock meeting.
 Gerald McCathern of Hereford said: 220 votes were pledged to us A.F.L.—C.I.O. polled and said we had it won. One hundred people were sent to the hill Wednesday morning to buy votes that were pledged to A.A.M. Farmers need to be ready to go back to Washington.
 American Agriculture still beased on combined efforts, we will get a bill we can live with. Until then:
 1. We will not buy unless necessary.
 2. We will not sell unless necessary.
 3. We will reduce plantings until we short the market. Bill will then be

easier to get.
 A deal had been made that administration would pass a bill to increase loan prices if Congress would vote the bill down.
 Make an all out effort in State of Texas to defeat Jim Wright.
 American Farmer is only one left with the ambition to Rebuild America.
 Gerald quotes Teddy Roosevelt. "No man is worth his salt if he is not ready to risk his life for a great cause."
 Things we should be working on:
 1. Try to get more of our local farmers involved.
 2. Need to get money built up so we will be ready when future bills come up.
 3. Need to get our Farm Bureau members to check their organizations for backing of future bills instead of lobbying against same.
 4. Texas will be keeping two people in Washington for information purposes.
 5. Be active in upcoming elections. (Work to defeat those that voted against bill.)

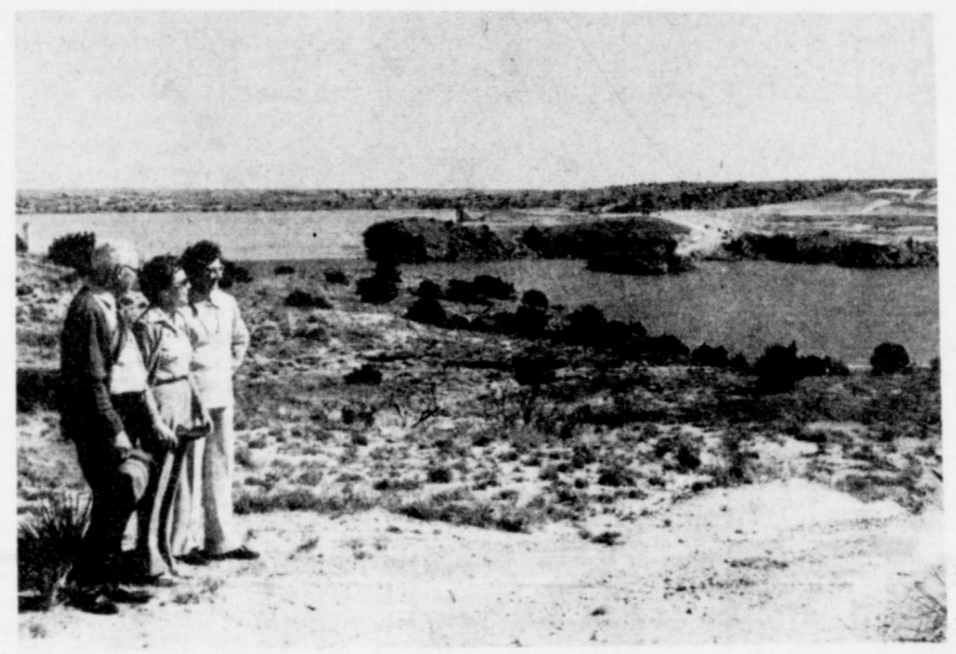

S. W. ROSS tells a couple of women from Lubbock about the Mackenzie Lake. The visitors are Kathrine Elrod and Dee Lyde. They are standing near a picnic area on the north side of the lake. (Staff Photo)

Entertainment!

Guaranteed entertainment! come watch Floydada's youth in action on the basketball court in the first round Robin tournament starting at 5:00 p.m. Thursday, April 20, 1978 in the Jr. High gym. These 4th, 5th and 6th graders have shown that basketball can be fun and rewarding.
 The tournament will start off with a girls game and three boys games Thursday then on Friday night there will be three games.
 Saturday will see the girls vie for the consolation prize at 5:00 p.m., boys consolation at 6:00 p.m., championship games will be played at 7 and 8. After all games are played awards will be given to all participating team members and their coaches. Trophies will also be given to 1st, 2nd, and consolation teams.
 The All Star players will be named and will have a chance to represent Floydada at other tournaments and games in our area. We would like to have as many fans attend these games as possible. The charge is \$.25 per person or \$.50 per family.

Payne Preaching At Calvary Baptist

Hollis Payne will be preaching revival services at Calvary Baptist Church Saturday and Sunday, and will return as pastor of the church on April 30.
 Saturday night services begin at 7:30, Sunday morning services begin at 10 and Sunday night at 7 o'clock.

Since McAllen the E.P.A. Grant of \$40,000.00 to Dept. of Agriculture for purpose of monitoring vegetables from Old Mexico to see that chemicals are not in them.
 Voted to keep A.A.M. loose knit organization.

U. S. Farm Population Drops 450,000 Persons

WASHINGTON, April 8—The U.S. farm population dropped 5.4 percent during 1977, or by some 450,000 persons, according to a report issued today by the Bureau of the Census and the U.S. Department of Agriculture.
 An average of 7,806,000 persons, or 3.6 percent of the total U.S. population,

lived on farms in rural areas of the United States during the 12-month period centered on April 1977.
 According to researcher Vera J. Banks of the department's Economics, Statistics, and Cooperative Service, total farm population averaged a 3.1-percent decline annually during 1970-77. The rate of loss differed significantly by race over this period, with a 2.5-percent average annual loss of white farm residents, compared with 10.3 percent for blacks.
 The decline in farm population since 1970 contrasts with renewed growth that has been widely reported for the nonmetropolitan population as a whole.
 Single free copies of "Farm Population of the United States, 1977 (advance report)," Current Population Reports, Farm Population Series, are available while supplies last from room 0054-S, ESCS, U.S. Department of Agriculture, Washington, D.C. 20250. Please include your zip code.

All Time High Building Permits

Floydada building permits hit an all time high in 1977 with a total of \$1,702,116.00 reported to City Hall.
 New apartment buildings, new motel, additions at the Fieldan Motel, The First Assembly of God church, Floydada Vegetable and Pepper, Pizza Gold, Minit Mart, and migrant housing were some of the major building projects.
 Home building seems to be slowing down in Floydada but there are some major commercial building prospects that could begin this year.
 The building permit records for the past five years are: 1976, \$1,162,654; 1975, \$1,284,400; 1974, \$504,375; 1973, \$305,025.



WOULD YOU BELIEVE A CATCH OF 115,000 WALLEYE? State Parks and Wildlife employee Kenny Conway holds a plastic bag of fish to be planted in Mackenzie Lake Thursday. A total of 450,000 were put in the lake Wednesday and Thursday. The fish were delivered by plane from a Nebraska hatchery. (Staff Photo)

...and Lighthouse Electric meeting Saturday...today.

Whitaker-Jones Capture 4-AA Doubles Tennis Title

By Doug Simpson
 Confident, dynamic, and overpowering Bobby Whitaker and Zane Jones struggled through exciting 6-4, 2-6, and 7-5 sets to knock off a determined Abernathy team and claim top honors in the finals of the district 4-AA tennis doubles competition Wednesday in Plainview.
 After capturing decisive victories at top-seeded area tournaments, Whitaker and Jones set sights of the competitive district meet and the coveted championship. They won it—by the very skin of their teeth.
 The persistent Cuevas-Dominguez duo ignored a narrow opening set loss and returned with power in the second to score a 6-2 win and vault right back in the thick of the match.
 Whitaker and Jones jumped off to an early 5-0 advantage in the deciding set, but the Antelope team took wins in the following five games to suddenly make it anybody's match once again.
 With calm and decisive determination, the Floydada duo took command of the final two games to salvage the first place crown and a previously-earned trip to the regionals April 28.
 Third place was decided in Thursday's competition, but FHS had already captured first place in the overall standings.

Also competing for the Whirlwinds was a very determined Monty Lyons—Bobby Green duo, which fell in the quarterfinals 7-5, 6-2 to the pair that eventually played Whitaker and Jones for the outright title.
 Oscar Barrera lost also in the quarterfinals to Juan Dominguez of Abernathy by the narrow margin of 6-4, 6-4, in singles play. Greg Pruitt was defeated in the quarterfinals of singles competition, 6-1, 6-4.
 Floydada's freshman squad lost in the overall standings 38-24 to AHS but managed to score some impressive performances. James Hale fell to an Antelope player in the semifinals, and in doubles, Cervera-Hayes knocked off teammates Myrick and Jones in extremely close 5-7, 6-4, 6-3 sets to cop third place honors.
 In junior high competition Wednesday, David Galvan and Sammy Rodriguez sewed up the doubles championship with a 6-4, 6-1 victory over a Lockney duo. Poage and Holcomb lost a close decision to a pair from Lockney (the same pair that claimed second place honors) in the quarterfinals.
 Steve Griffin of FJHS reached the third place match before being defeated by Malcomb of Tulia, 6-0, 6-0.
 Jay Miller was defeated in the quarterfinals by an Abernathy netter, 6-1, 6-0.

ean
DUND LUCK
28
 SAVE 18¢
 Quarters
ARKAY OLEO
39¢
69¢
3 1/2-Lb. \$1
MATCH
69¢
99¢
\$1.19

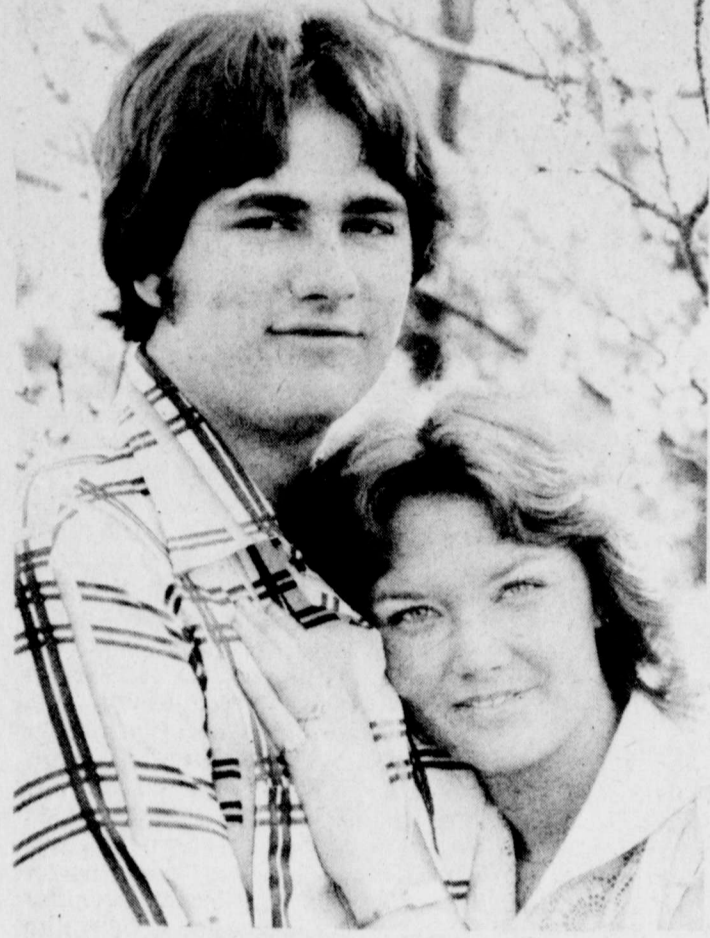

LINDAN MORRIS D'LYN MATHIS

Engagement Announced

Sharon D'Lyn Mathis of Lockney and Lindan Cole Morris of Floydada have chosen July 1 as their wedding date.

Their engagement and approaching marriage have been announced by the bride-elect's parents, Mr. and Mrs. Warren Mathis. Parents of the prospective groom are Mr. and Mrs. Dean Morris. Miss Mathis, a graduate of Lockney High School, attended West Texas State

University where she was a member of Delta Zeta sorority and Phi Eta Sigma honor fraternity. She is employed with City National Bank in Plainview.

Morris is an employee of Floydada Seed and Delinting. He is a graduate of Floydada High School, and attended Angelo State and West Texas State universities.

Wedding vows will be spoken at West Church and Third Church of Christ in Lockney.

FLOYD DATA
The O. G. Mayfields have received word of the death of his brother in law, John B. Peacock, 93, who died Thursday. Mr. Peacock is survived by his wife, the former Connie Mayfield, a daughter and two grandchildren. He was preceded in death by a son, Dr. George

Eugene Peacock of Big Spring. The Mayfields were unable to attend the funeral and burial in San Antonio.

Americans consume over 25 billion pounds of potatoes per year.

Women Of First Baptist Church Meet

Women of Floydada First Baptist Church met Wednesday morning for Bible study in the home of Mrs. Willard Davis.

Mrs. Earl Crawford was leader of the most timely and interesting program on "Growing In Truth And Honesty". Mrs. Floyd Bradley discussed the program of serious changes in today's moral climate and breakdown in truth and honesty, and what Christians can do to help reverse this trend.

Others assisting on the program were Mesdames W. O. Newberry, Aaron Carthel, W. H. Bunch, G. W. Switzer, Robert Garrett and Bill Daniel. Mrs. Daniel also brought the Calendar of Prayer for missionaries with birthdays on this date, and voiced the prayer.

Refreshments were served by Mrs. David to Mesdames Floyd Bradley, G. W. Switzer, W. H. Bunch, Bill Daniel, Aaron Carthel, Earl Crawford, H. O. Cline, Clarence Goins, Bill Daniel and Robert Garrett.

Robin Roberts Honored

Robin Roberts, bride elect of Russ Pratt, was honored Wednesday with a lingerie shower held in Horn Hall dormitory at Texas Tech University.

Hosting the event were Tech classmates of Miss Robin, Nesa Jackson, Terri Flores, and Wanda Whitsell. Miss Roberts received an array of lovely lingerie.

Julie Poage In

SPC Stage Band

Julie Poage, a 1976 graduate of Floydada High School and a major in elementary education, is a member of the South Plains College stage band Pride of the Regents. Miss Poage is a saxophonist in the band which presented its annual spring concert last Wednesday.

She is the daughter of Mr. and Mrs. Roger Poage of Floydada.

FLOYD DATA
Mrs. Harry Morckel was expected home during the weekend from Central Plains Hospital where she underwent surgery Wednesday. Mrs. Morckel is reported to be doing nicely.

Society

Club Donates To Ambulance Fund

Members of the 1934 Study Club have donated \$150 to the Caprock Hospital ambulance fund. The decision for the donation was made during their regular meeting Tuesday night held in the Dennis Dempsey home. Club members also voted to donate \$50 to the Floydada Day Care Center. In other business Freida Simpson was voted in as a new club member.

Opening prayer was voiced by Mrs. W.O. Newberry

Alpha Mu Delta Meets

The Alpha Mu Delta Chapter of Beta Sigma Phi met April 18, at Lighthouse Electric. For their regular meeting, president Brenda Watson presided over the business meeting.

Kay Powell read a letter on the State projects. Each project was discussed and the chapter picked the Baylor College of Medicine (Children's Kidney disease Center as their choice).

Founder's Day will be celebrated April 27 at the Bank Reception Room. A salad supper will be served. Girl of the Year, Pledge of the Year, and Program of the Year will be announced. Hostesses for this are Kay Powell and Jo Ann Patterson.

The Women of the Year project, sponsored by Alpha Mu Delta, was discussed by members and plans were made to hold a reception on Mother's Day to recognize this special person. Her name will be revealed in the near future. She was selected from a number of nominees which were submitted last month from various organizations in the city.

The program Tuesday night was presented by Dorthea Westbrook on "Neighbors" and a film of the title was shown. It is a volunteer program at the nursing home. The film told of what a volunteer does, for residents of the nursing home and how to become one.

Refreshments were served by Vicki Allen and Daphne Simpson to Ilene Kendrick, Brenda Watson, Lynn Daniel, Kay Powell, Brenda Leonard, Jo Ann Patterson, Diane Gross, Julie Hickerson, Pat Cates, Vicki Latta and Donna Henderson.

Hostess for the next meeting will be Lynn Daniel.

Use the shortest dishwasher cycle to clean dishes, advises Linda McCormack, family resource management specialist with the Texas Agricultural Extension Service, The Texas A&M University System. This makes efficient use of time and energy, the specialist reports.

followed with the roll call "What Grows For Me." Program topic was "We Care About Beauty" with Mrs. J.S. Hale Jr., displaying several flower arrangements, then explaining the fundamentals of flower arranging. She told the group there are books in the library on flower arranging for those who may be interested in the art. Landscaping tips were given by Mrs. J.P. Moss.

Mrs. Dempsey and co-hostess, Mrs. R.G. Dunlap served refreshments to Allen Bingham, Wilson Bond, Floyd Bradley, W.H. Bunch, Leon Ferguson, Garland Foster, Kyle Glover, J.S. Hale, Jr., Floyd Lawson, M.J. McNeill, J.P. Moss, W.O. Newberry, Vernon Parker, John Reue, Fred Stewart, L.B. Stewart, W. W. Trapp, J.R. Turner, and O.M. Watson Jr., and A.L. Wylie Jr.

Next club meeting is May 2 when club members will hold a salad supper and bring copies of their recipes prepared. Installations of officers will also be held.

DDP Visits Floydada Lodge

Floydada Rebekah Lodge was host to the District Deputy president of District 9 on Tuesday night. Virginia Johnson is from Abernathy Rebekah Lodge No. 170 and has Floydada, Lockney, Plainview and Petersburg in her district. She gave the presidents' program for the year, and invited the lodge to a district meeting in Abernathy on May 8th honoring the president of the Rebekah Assembly of Texas.

Visitors were present from Plainview Lodge and Abernathy Lodge. A delicious meal was served after lodge closed and a fellowship held.

What One Person Can Do

Sherrill Cross, Visiting Nurse Practitioner

Sherrill Cross is one of a new breed - a pediatric nurse practitioner. "It isn't like being a nurse in a hospital where you can just reach out for a sterile this or a sterile that," says the young registered nurse. "You have to adjust."

Adjusting, for Mrs. Cross, means many things, from helping create family environments conducive to recovery to overcoming fear that she is "some kind of welfare worker" sent "to spy and

Alpha Mu Delta To Observe Founders Day

Founders Day of Beta Sigma Phi, a social, cultural and service organization for women, will be observed in Floydada by Alpha Mu Delta on April 27th in the community room of the First National Bank. The event will mark the 47th anniversary of the founding of the international organization which was founded in Abilene, Kan. by Walter W. Ross.

Jo Ann Patterson and Kay Powell are chairmen of the Founder's Day activities in Floydada. Tostmaster will be Brenda Watson, Alpha Mu Delta Chapter president.

Other members taking part in the program are Donna Henderson, Lynn Daniel, and Vickie Allen. Ilene Kendrick has been selected for the honor of presenting a special message from the sorority president. She has received the message from the International office in Kansas City, Missouri. Awards will be presented to local members as well as outstanding members.

Outstanding projects and activities of the Floydada Chapter include a scholarship fund, nursing home and local love funds.

Beta Sigma Phi is the largest women's sorority in the world. Celebrations will take place in the 24 countries in which the organization's 250,000 members in over 12,000 chapters exist. The organization is non-academic, non-political and non-sectarian. The keynote of Beta Sigma Phi is friendship.

Chapters of five different degrees meet the growing needs of various age groups. Members are active in small chapter groups. Each chapter adapts the plans for social, civic, and service and cultural activities to fit the interest of its members.

When Beta Sigma Phi events or civic endeavors are larger than one chapter can plan alone, all chapters in a City or area, may combine their strength. There are state conventions each year which any member may attend.

Internationally, the chapters have created several special funds: The International Loan Fund, through which members help one another; The International Endowment Fund, which has donated over one million dollars to cancer research, cystic fibrosis, homes for under privileged children, and many other causes; The Exemplar Fund, which helps to support Literary Village in India; and a college scholarship fund for members or the children.

take my child away."

"Most people aren't even aware of our services," says Mrs. Cross, who handles child-patients in Missouri's North St. Louis and St. Charles counties. Her pediatric services, supervised by physicians, are available to all area children on a priority basis. Families are charged according to ability to pay. In her work, Mrs. Cross sees creativity as a keynote. One patient is Kathy whose severe handicaps at birth combined with her mother's emotional problems made institutional care necessary at first. Now at five, the child is home and Mrs. Cross comes in as nurse, friend and teacher. But gradually she is letting Kathy and her mother take more responsibility.

"We try to establish short-range goals and long-range goals for families. The short range is to take care of the patient. The long-range goal

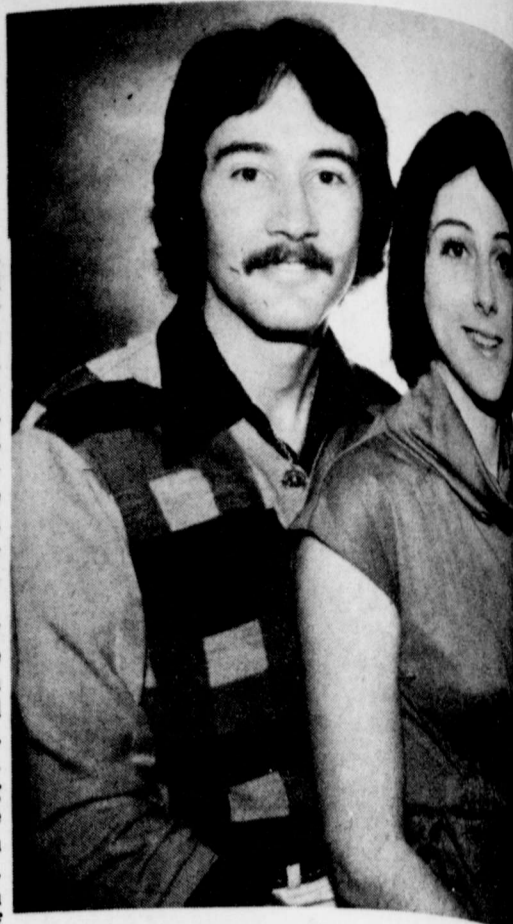

ENGAGED...The engagement of Miss Whiteside and Gary Lynn Boedeker is announced by her parents, Mr. and Mrs. Lawrence Whiteside of Canadian. Miss Whiteside is a graduate of Sunray High School. She is an associate degree from Amarillo College and will take state board examinations to become a registered nurse. Boedeker, son of Mrs. Cecil Boedeker of Lockney, graduated from Lockney High School in 1973. He is a graduate of Texas Tech University and will graduate with a degree in agriculture, after which he is engaged in farming with his father in the Providence community. The couple will be married June 10 in the First United Methodist Church, Canadian.

State 4-H Project Show Planned

4-H members from throughout the state will be participating in the first Texas 4-H Project Show at Texas A&M University, June 6-7, announces Birch L. Lobban, county agent with the Texas Agricultural Extension Service.

The show will be held in the Exhibit Hall of Rudder Center on the A&M campus, and will be in conjunction with the 1978 State 4-H Roundup.

Purpose of the project show is to provide 4-H members an opportunity to exhibit project work and to display their expertise in one of the 25 project classes.

Classes for the project show are the following: veterinary science, horseman's handicraft (leather items and rope items), small grains (barley, oats, soft winter wheat and hard red winter wheat), forage, forestry, entomology (scientific projects, beekeeping, insect appreciation and boxed insect collection), fish and wildlife (wildlife science and aquatic science), geology, photography (photo story, single black and white print, and single color print), woodworking, electric, safety and accident prevention, first aid, and creative arts (home accessories and personal accessories).

All entries in the project show will be judged the evening of June 6, with awards going to the top three placings. Exhibits will

is to make the family independent enough to function on its own.

Old-fashioned "charity" - giving aid to helpless people - is not enough for today. As Sherrill Cross would tell us, genuine love for fellow humans does all in its power to build skills, self-confidence and pride of accomplishment.

For a free copy of the Christopher News Notes, "Build Up, Don't Tear Down," send a stamped, self-addressed envelope to The Christophers, 12 E. 48th St., New York, NY 10017.

FOR THE LATEST IN
Hair Fashions
CALL
983-3649
FOR AN APPOINTMENT.
Audrey's Hair Styles
OF FLOYDADA
Audrey Thomas - Owner
4 mi. S., 4 mi. W. & 1/2 Mi. S. (ALL ON PAVEMENT)

SHURFRESH MILK
KIRTLEY'S MARKET
315 N 2ND 933 3105
WE ACCEPT FOOD STAMPS
WE RESERVE THE RIGHT TO LIMIT
PRICES EFFECTIVE APRIL 24 THRU APRIL 29
WE GIVE DOUBLE 5TH GREEN STAMPS ON WED.

| | | |
|---|--|--|
| FLAVOR WRIGHTS SLICED SLAB BACON \$1.49 LB | STAYFREE STEW MEAT \$1.19 LB | BONELESS SHOULDER ROAST \$1.29 LB |
| JENOS PIZZAS 89¢ ALL VARIETIES | STAYFREE MINI PADS \$1.69 30 CT. | CLOVERLAKE BUTTERMILK 89¢ 1.2 GAL. |
| SHURFINE SALMON \$1.69 15 1/2 OZ. | LYSOL DEODORIZING CLEANER \$1.19 28 OZ. | CLOVERLAKE CHEESE COTTAGE \$1.19 24 OZ. |
| REG. 83C DORITOS 69¢ REG. TACO NACHO CHEESE FLAVOR | RAINBO HONEY BUNS 5/\$1.00 | CLOVERLAKE ICE CREAM \$1.65 1/2 GAL. |
| KEEBLERS FUDGE STRIPES COOKIES 98¢ 12 1/2 OZ. | RAINBO BUTTER WHEAT BUTTER WHITE BREAD 55¢ REG. 69C | TEXAS RUBY RED GRAPEFRUIT 15¢ LB |
| 6-32 OZ BTL. COKE \$1.59 PLUS DEPOSIT | CABBAGE 15¢ ALL PURPOSE | POTATOES 89¢ 10 LB. |

ELECT

G.B. JOHNSTON, JR.
COUNTY JUDGE FLOYD COUNTY
MAY 6

PAID FOR BY FRIENDS OF G.B. JOHNSTON, JR.

You are cordially invited to a reception honoring
Foster and Lois Whaley
Democratic Candidate for State Representative
3:30 To 6 P. M.
SATURDAY, APRIL 22
FIRST NATIONAL BANK COMMUNITY ROOM
in Floydada

POLITICAL ANNOUNCEMENT PAID BY FOSTER WHALEY

NEWS 'N' NOTES

(by Sharon Hillis)

PREPARE SHRIMP CREOLE EASILY, ECONOMICALLY

Prepare Shrimp Creole-an old-time favorite-easily and economically at home. It can be prepared economically because, though the price per pound of shrimp may seem high, it can be stretched to serve six people.

When the French invented cuisine a la Creole, they began a whole new era of dining. Old cuisine artists developed methods of cooking that have stood the test of time and are well-loved today.

For example, try this recipe for Shrimp Creole:

SHRIMP CREOLE

- 1 lb. cleaned and deveined shrimp
- 1 lg. chopped onion
- 2 cloves chopped garlic
- 1 chopped green bell pepper
- 1/2 cup chopped celery
- 6 slices cooked bacon, reserve fat
- 1 can (6 oz.) tomato paste
- 1 can (1 lb.) tomatoes
- 1 bay leaf
- 1 can (13 oz.) chicken broth
- 2 Tlbsps. Worcestershire sauce
- 1/4 cup chopped parsley
- 1 tsp. chili powder
- 1 tsp. sugar
- 1 tsp. liquid hot pepper sauce
- 1 tsp. gumbo file
- 1 tsp. salt
- 1/4 tsp. pepper

for that food as anticipated. Consider these factors in preserving this year. These guidelines show how long canned and frozen foods can be kept:

- All unopened canned foods-12 months
- Canned fruit juices-9 months
- Frozen fruits-12 months
- Citrus fruits and juice frozen at home-6 months
- Fruit juice concentrate-12 months
- Vegetables-10 months
- Examine containers of frozen foods for tears in wrapping materials and use those items as soon as possible.

PREVENT FOOD POISONING-KEEP HOT FOODS HOT, COLD FOODS COLD

To help prevent food poisoning, keep hot foods hot and cold foods cold-and live longer in good health.

- Specifically:
 - cook foods thoroughly and serve them hot,
 - prevent recontamination through cleanliness and use of sanitary utensils,
 - promptly cool or freeze foods after preparation to retard bacteria multiplication,
 - and, fully reheat stored foods to destroy bacteria.
- In a survey of 2,503 households, 63 percent of those sampled used at least one high risk practice in handling, preparing and storing selected meat and poultry products.
- Most of these high risk households left fresh meat, poultry or fish out at room temperature for more than two hours thinking it was safe to eat. They were wrong-meat is a haven for bacterial growth.

INVENTORY FOOD STOCKS NOW

Before the 1978 food preservation season begins, inventory pantry and freezer stocks. Plan weekly menus around these foods to use them before or during the preservation of new crops. If last year's foods are not used before this year's canning and freezing starts, store them in front of or on top of the newer foods. If too many containers of a particular food are left from last year, too much of that food was planted and preserved, or the family may not care

Over two and one-half million people were affected in 1976 by Salmonellosis, one of the major food borne illnesses affecting man. Many more cases go unreported because people assume they have a "bug" or the flu.

Salmonella-a group of bacteria almost worldwide in distribution-may be found in water, poultry, meat and meat products, eggs and egg products, fish, shellfish and oysters. Freezing does not kill salmonella-it only prevents multiplication.

Many homemakers are not aware of the problems involved with handling food safely at home. Food handling in the home is extremely important and one that most consumers can correct.

Follow strict sanitation measures because cleanliness in food handling is the most important way to prevent the bacteria from being carried.

In old India, coral was supposed to ward off the effects of too much sun.

Political Calendar

Subject to the Democratic Primary
U.S. CONGRESS
 Dusty Rhodes
 Charles Stenholm
 Fike Godfrey
 Crews McCulloch

STATE SECRETARY OF AGRICULTURE
 Reagan Brown

STATE SENATOR
 Ray Farabee

STATE REPRESENTATIVE
 Bill Hale (Republican Primary)
 Glenn Conrad
 Foster Whaley

DISTRICT CLERK
 Mary McPherson

COUNTY JUDGE
 Parnell Powell
 G.B. Johnston
 Choise Smith

COUNTY SHERIFF
 Fred Cardinal
 C.L. McKay

COUNTY TREASURER
 Glenna Orman

COUNTY CLERK
 Margaret Collier
COMMISSIONER, PRECINCT 2
 Bob Jarrett

COMMISSIONER, PRECINCT 4
 Jack Lackey
 James Lee Nichols

JUSTICE PEACE
 Precincts 1 and 4
 H.E. Porter



MR. AND MRS. F.A. FAULKENBERRY celebrated their 50th wedding anniversary Sunday with a family dinner. Faulkenberry and Pauline Wise were married at Paducah on April 14, 1928. The couple moved to Floyd County in January 1934. Children of the couple include Wayland of Lubbock, Freida Brooks of Paducah, and Scott and Don of Floydada.



SAVORY FRANKFURTERS combined with fresh vegetables make a nutritious and speedy skillet supper.

Smart meal planners always have a package of hot dogs on hand to fill the need for a hurry-up dinner that's satisfying and nutritious. Frankfurters are already fully-cooked and each of these bundles of flavor provides protein, vitamins and minerals that boost the nutrition of casseroles, salads and sandwiches.

Speedy Frankfurter Skillet

Cut 1 pound frankfurters in thirds. Pare and slice 4 to 5 medium potatoes, place in large frying-pan. Slice 1 medium onion and place in layer over potatoes. Add a layer of 8 cups thinly sliced cabbage. Add 2 tablespoons butter, 2 teaspoons salt and 1/4 teaspoon pepper to 1/4 cup boiling water, stirring to melt butter; pour over vegetables. Place pieces of frankfurters on top and sprinkle with 1/4 cup Parmesan cheese. Cover tightly and cook slowly 22 to 25 minutes or until vegetables are done. Stir to combine and sprinkle with paprika. 4 to 5 servings.



By Cynthia Lee
 Consumer Relations Dept.
 Textize Chemicals Co.

all chipping, flaking and peeling paint with a putty knife. Use a spackling compound to patch all cracks and holes, then sand all the rough areas.

"Few people do business well who do nothing else."
 Lord Chesterfield

PAINT IT YOURSELF

If bright sunlight brings out the worst in your painted walls, gather your ladder and your painting supplies and get to work. Don't be afraid to tackle the job; today's paint and equipment is economical and easy to use.

Here are some basic tips to help you prepare your room for painting:

- Remove all pictures, wall accessories and lamps from the room. Place furniture in the center of the floor and cover it completely with drop cloths. Rugs should be rolled and either removed or covered completely.
- Paint adheres better to clean surfaces, so be sure to dust the walls.
- To prevent new paint from bubbling, scrape away

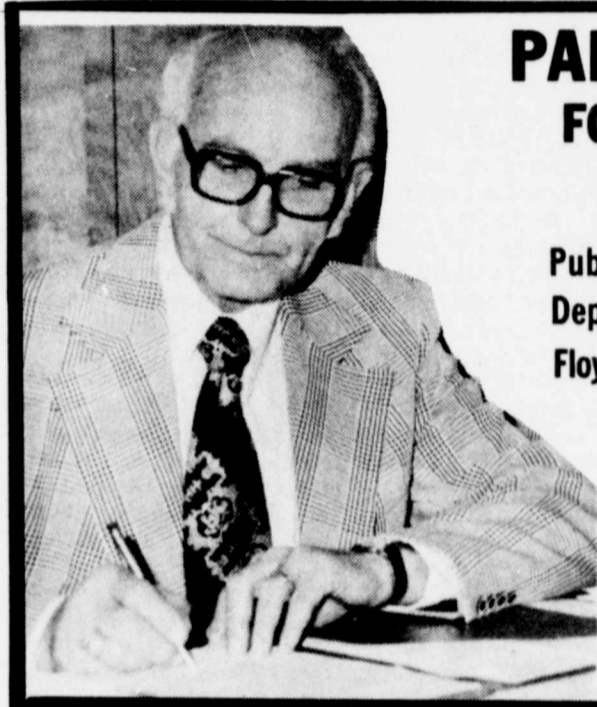

PARNELL POWELL FOR COUNTY JUDGE Floyd County

Public Administrative Experience, Dependable, Honest, Trustworthy
 Floyd County Resident Since 1938

Vote for Parnell Powell

May 6, 1978

DEMOCRAT

Pd. for by friends of Parnell Powell, Parnell Powell, Treasurer.

ment of Miss Leah in Boedeker is announced and Mrs. Lawrence Miss Whiteside is School. She is to Amarillo College d examinations in Boedeker, son of Lockney, graduated in 1973. He is attending and will graduate ure, after which he with his father in the Providence Community. The couple will be married Methodist Church

...Mary Sue Burt and Crume will be married May 27 in St. Paul School of Nursing in 1963 and from Texas Tech in 1967. He is engaged in the cotton gin

Collecting: Fancy Dishes

...The wise shopping for ideas good for son; easy shapings, ric, neutral color most anything with string. The big continue as a hit. The wise shopping cool head at the markdown rack. She doesn't go in binge simply prices are cut. She that the sale-price skirt or dress isn't value unless it's standards of good quality.

created by a living artist of note or a well-known artist of a specific period of the past?

2. Is it produced by a manufacturer known for fine quality and craftsmanship?
 3. Is it a first edition or, if the edition is closed, are people still bidding for the plate?
 4. Is it the first of a series or is it a single issue?
 5. Can you acquire it at issue or while the price is still rising?
 6. Is it made of solid gold or silver, if made of metal? True hard paste porcelain, bone china or fine china, if of ceramics? Twenty-four percent lead crystal, if of glass?
- If you can answer "yes" to these questions, chances are you'll be making a good selection and the plate will increase in value over time.
- For more information on plate collecting, write for your free copy of *A History Of Plate Collecting TO PLATES*, The Bradford Exchange, 9301 N. Milwaukee Avenue, Niles Chicago, Illinois 60648.

IT'S A TORNADO!



IF YOU HAVE NO CELLAR, GO TO A NEIGHBORS--OR BASEMENTS IN COURTHOUSE AND HOSPITAL

LISTEN TO YOUR LOCAL RADIO OR TV

WEATHER BUREAU

"TORNADO WATCH" indicates possible storm.

"TORNADO WARNING" means tornado has been sighted in area and people should seek shelter.

WHAT TO DO

AT HOME

Open a few windows on northeast side of house to equalize pressure.

Go to corner of cellar, or lie under a heavy table, desk, or bed, or stay against INSIDE WALLS in center of house.

AWAY FROM HOME

Take shelter in a STEEL-FRAMED or REINFORCED CONCRETE building.

if caught outside, travel at right angles to path of funnel, or lie flat in ditch and protect your head.

DON'T STAY IN YOUR CAR, TRAILER OR MOBILE HOME. AVOID BUILDINGS WITH WIDE-SPAN ROOFS.

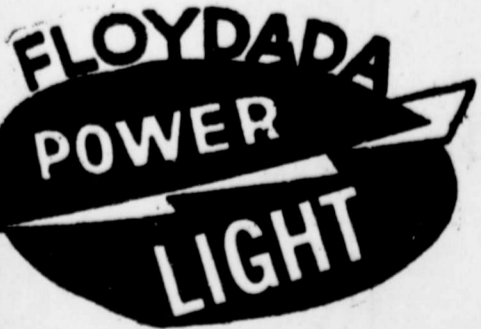

National Secretaries April 23-27

Think how she'll when YOU send We deliver Secret Week flowers anywhere, the FTD Call or visit us today.

We really get around... SCHACK Flowers, Jewelry

"Our Pleasure Serve You"

112 W. Pooler - Lockney

invited

Whaley representative

ITY ROOM

OSTER WHALEY

55TH BIRTHDAY SALE

Princess Gardner

Assorted small leather goods

Values to \$12.00

1/2 Price

Junior Separate Sportswear

Choose from shorts, fashion pants, sleeveless pull over tops, long sleeve blouses and some terry cloth items.

9⁰⁰ to 18⁰⁰

Bealls

SHOP BEALL'S AND SAVE...

118 E. California



FARM & RANCH NEWS

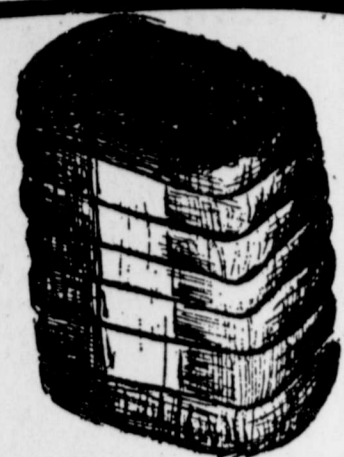

Texas Cotton Producers See Their Dollars Put To Work By Cotton Inc.

RALEIGH, N.C.—Some 35 West Texas cotton producers got a first-hand look here recently at how the dollars they invest in Cotton Incorporated programs are being used to strengthen cotton's competitive position and earn greater returns to growers.

The producers, from Gaines, Andrews and surrounding counties, came to Cotton Incorporated's modern research center during a Southeastern tour sponsored by the Ocho Gin Company in Seminole, Texas.

During their trip, the group also saw cotton being used at two major textile mills in the Carolinas.

Wayne Mixon, general manager and a part-owner of the Ocho Gin Company, said the trip was arranged because "we wanted to do something for the cotton growers we serve. We think of them not only as our customers but also as our friends."

Mixon said the Raleigh research facility was a priority stop on the tour because of the gin's desire to help the producers get a clearer and more complete understanding of Cotton Incorporated and its programs.

"In our area, with the unrest in the farm situation, there seems to be a lack of knowledge of the role of Cotton Incorporated and the difference between it and the National Cotton Council," he said.

"We do, by the way, support

both organizations," he added, "but we felt that it would be good to bring some of the farmers here and let them see the projects that are being carried out by Cotton Incorporated to expand markets for cotton and help producers cut their costs."

Cotton Incorporated is a private fiber company that solely works for and is controlled by the nation's cotton producers. Under federal law, its activities are restricted to research and promotion/marketing activities designed to reduce producers' costs and increase cotton's share of fiber markets. It is a nonpolitical organization specifically prohibited by law from lobbying. Agricultural, textile and economic research and development activities are centered in Raleigh, while headquarters and marketing are in New York City.

All funding for Cotton Incorporated comes from the per-bale assessments paid by producers throughout the Cotton Belt. Forty-two cotton producers currently serve on the board of directors, the number related to the bales produced by states.

Tours through various laboratories and presentations by staff members gave the West Texas producers the latest information as to how Cotton Incorporated is working to meet cotton's challenges from seed production through the development of new fabrics and finishing processes.

Mixon said he was particularly impressed with the way Cotton Incorporated works directly with textile mills to convince them of the advantages of using more cotton and to provide them with technical assistance in the production and processing of many types of all-cotton and predominantly cotton fabrics.

"I guess we more or less take the planting of cotton and the growing of it as our part of the challenge, but we don't have this relationship ourselves with the textile mills," he pointed out. "I feel that we would be lost in this area, and that we do have to have somebody to handle this end of the business for us," he noted.

The visiting Texans also got an overview of Cotton Incorporated's total program—including sales/marketing activities—through the showing of a film highlighting activities and accomplishments in 1977. They were told that copies of the film can be borrowed for showings at meetings in their own communities by writing to Mr. Robert Boslet, Cotton Incorporated, Avenue of the Americas, New York, New York 10019.

The Ocho Gin Company is a producer-owned firm. This past season, it ginned approximately 28,000 bales of cotton.

TIPS FOR HOMEOWNERS

A tip on adding insulation to an attic floor: Use batts or blankets that don't have a vapor barrier, which is a layer of heavy paper or foil on one surface. A vapor barrier might trap moisture within the old insulation.

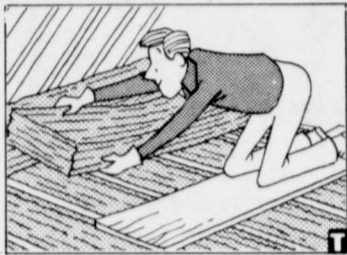

If the vapor-barrier type is all that is available, slash the barrier freely with a knife. Then install the insulation with the slashed side on the bottom.

If no insulation already exists, thick batts with a vapor barrier should be laid between floor joists with the vapor barrier down.

More tips are available in a 24-page booklet, "How to Save Money by Insulating Your Home." Send 30 cents to National Mineral Wool Insulation Association, 382 Springfield Ave., Summit, N.J. 07901.

administration, due to physical damage caused by various natural disasters. Counties eligible for assistance by SBA in the 17th District are as follows: Baylor, Callahan, Coleman, Comanche, Crosby, Eastland, Erath, Floyd, Jack, Knox, Montague, Palo Pinto, Parker, Shackelford, Stephens, Stonewall, Throckmorton and Wise.

Loan applications for physical damage may be filed until close of business on October 11, 1978, and for economic injury loans until close of business on December 11, 1978.

Applications should be filed with the nearest Small Business Administration District office.

Planning Ahead Makes Money For Vegetable Farmer

LUBBOCK—Forewarned is forearmed. By planning ahead to reduce the price risks farmers could add several thousand dollars to their total gross income by planting vegetables, according to Dr. Bob Davis, professor of agricultural economics at Texas Tech University.

Several factors are involved in lessening the risk and reducing the disadvantages in growing vegetables, Davis said.

Because of the price fluctuations in vegetables a farmer needs to plant them year in and year out in order to reduce price risk. Through constant planting the excellent profits offered by vegetables when prices are high counteract losses that might be sustained when prices are low, he said.

Before entering the vegetable market, however, a farmer needs to learn as much as possible about vegetables by reading and studying available material and by talking with knowledgeable people.

Then before planting the farmer should secure a packer for the harvest. Vegetables are highly perishable and should be harvested, packed and shipped to market within a day or so of fruition. Contracting with a packer before planting will assure the farmer that his crop will not rot in the field, he explained.

Before adding vegetables a farmer needs to know recommended production practices, including when and how to plant, how to protect them for diseases and insects, when to harvest and how much and when to irrigate.

In West Texas two of the most common vegetable crops are summer onions and Irish potatoes. Both are grown for harvest in the early summer period beginning in early July.

The main reason they are good crops for this area, he said, is the ready market for fresh vegetables in the early summer. Few other areas of the country are able to produce good quality 25 and 45 percent of the national market for potatoes and onions during early summer.

Potatoes are more easily harvested mechanically than many other vegetable crops. Onions are harvested by hand but in one time throughout the field. Cucumbers, melons, peppers and other hand-harvested crops must be picked several

times. Davis said vegetables require more constant management than other crops, more man-hours, more water and more treatment against disease and insects than do crops such as cotton or grain.

Even with extra labor he maintains that raising vegetables can be considerably more profitable per acre than other crops. Irrigated cotton generally returns a gross revenue of \$250 per acre. Onions and potatoes average a gross

return of \$1,200 per acre.

By obtaining a market, by growing year and by the best raise vegetable said it would be a farmer's time and add small acreage tables to traditional

RELIEF FOR LABOR SHORTAGE

Many labor markets are experiencing a shortage of workers rather than a shortage of jobs because employers are not making the best use of the current labor force, contends an economist in business development with the Texas Agricultural Extension Service.

Employers should consider all segments of the labor force, including handicapped persons, older as well as younger workers, and women who are entering the labor market in non-traditional occupations. Employers should also review applicant procedures and educational requirements and should be flexible to employee needs.



KENDRICK OIL WELL southeast of Lakeview is pumping mostly water. It is hoped that oil content will improve. Motor is powered by natural gas. Tank on left separates water and oil, storage tanks are pictured.

Sam Henrys Moving To Dallas

SAM HENRY has been named to a post at Sun Production Company at Dallas. Sun Production Company is a division of Sun Oil Company (Delaware).

He will assume duties there effective June 1, and will have offices in Campbell Centre in north Dallas. Henry said, "Both Rebecca and I have enjoyed living in Floydada very much, and it was a difficult decision to leave. The opportunities offered by my job are too great, however, to pass up." "We expect to have continuing interests in the Floydada area, and turning as time permits," Henry stated. The Henrys have been active in the Chamber of Commerce of the Chamber of Commerce of the Women's Club from the M.A.C. in the 1956 State Henry was vice president of the Chamber of Commerce and secretary of the Kiwanis Club.

SPECIAL DISASTER LOAN HAS BEEN APPROVED BY THE FEDERAL GOVERNMENT

.....FOR FARMERS WHO SUFFERED A 20% LOSS ON THEIR 1977 CROP. THE LOAN IS MADE AT A VERY LOW 3%

interest for as long as 5 years. You may qualify for this loan if you farm in one of the following counties: Oldham, Deaf Smith, Parmer, Castro, Lamb, Swisher, Hale, Carson, Armstrong, Briscoe, Floyd, Crosby, Gray, Dickens, Hall, Motley, Wheeler, Collingsworth.

AT CTR our experience with agri-business can assure you of prompt, reliable service. This year we have processed many of these loans and we can prepare your loan application for immediate submission.

We will advise you on whether or not you will qualify for this loan free of charge.

Charges for preparation of loan applications are based on the amount of the loan. For more information call MIKE FARRIS at

CITIZENS TAX & RECORD

PHONE 806 675 2395 208 W. MAIN. CROSBY TON

OR 805 253 2732 715 TILFORD IN RALLS

We at Citizens Tax & Record are the farmers link with government and the financial world.

Nothing runs like a Deere

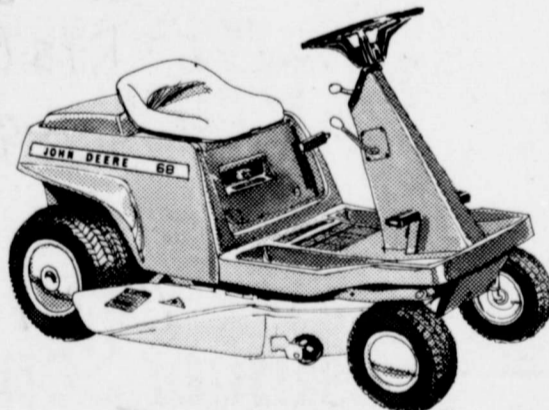

Riding Mowers

Four models to choose from: the 5-hp 65, 6-hp 66, 8-hp 68, or the super-quiet Electric 96. The 65 has a 3-speed transmission and a 28-inch cutting width. The 66 and 68 have 5-speed in-line transmissions that shift on the go. Cutting width on the 66 is 30 inches, 30 or 34 inches on the 68. The 96 has a 3-speed transmission and cuts a 34-inch swath. All are human engineered for comfort and safety.



Protect Your Investment

John Deere Oil and Lubricants. Protect your machinery investment with top-quality John Deere oil and lubricants. They're formulated to keep your machines running right.

Dependable Power

John Deere Batteries are built tough for trouble-free service. Ask about a battery right for your machine. Check our no-nonsense warranty policy, too.

PERRY IMPLEMENT COMPANY Box 1087 Lockney, Texas 79241

Golden Acres BRAND HYBRID GRAIN SORGHUM

UNIVERSALLY POPULAR YELLOW ENDOSPERM GREENBUG RESISTANT



TE Y-101-R

- Easily Threshed
- Drouth Resistant
- Heavy Yield Potential
- Semi-Open Uniform Well Exserted Heads
- Thick, Short, Heavy Stalk, Excellent Standability
- Extensive Root System, Adapts to Varying Soils
- Excellent Greenbug Resistance

WE RECOMMEND TE-Y-101-R

DAVIS FARM SUPPLY

517 E. Houston St. Floydada, Tx.

COME IN NOW FOR YOUR SEED NEEDS

More Quality - More Profit - More Warranty with MORTON BUILDINGS

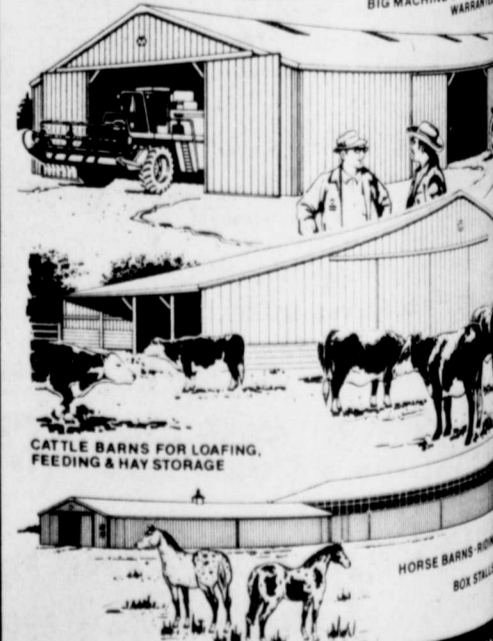

For Complete Information & Prices Write or Phone
P.O. BOX 1928 1 MI. S. ON INT. 27 PLAINVIEW, TEXAS 79257

Edwards Featured Artist At FN Bank

Charla Edwards is the daughter of Mrs. Weldon Edwards, pastor at the First Methodist Church in Floydada. She is a painter and a second time in the lobby. She has such a talent that it could never become boring," said Charla, "and Dr. Cabelero inspires and encourages anyone who attempts self-expression in art." He encouraged Charla to "adopt as her own" the technique out of the many approaches that she feels most comfortable with; and Charla's paintings are intriguing to study and pleasing to view.

When asked about the unusual technique in her "Flower Springs," Charla explained that "it was lots of fun to splash, drip, and spray on the background with a toothbrush, turning

the illustration board and allowing the paint to slide. Often there will be a distinct shape formed in the process that can be incorporated into the painting." In the painting, "Forgotten Days," houses and barns superimposed on each other give a feeling of warm memories and places past.

The public is cordially invited to view Charla's paintings during banking hours: Monday, 9:00-5:00; Tuesday-Friday, 9:00-3:00. In addition to the paintings named, others are "Distant Mesa," "Secluded Mansion,"

R. C. Andrews Honor Roll

5th Six Weeks Grade 4

"A"—Tommy Cathey, Mary Ann Quilantan, Jamie Thayer, Dee Dee Williams, Pam Richardson, Sandra Jo Carr, Cynthia Menchaca, Haney Robertson, Jana Lawson, Gwen Smith, Teresa Gentry, Jerry Don Wilson

"B"—Brad Rainer, Jamie Barrera, Jan Ann Chandler, Stacey Hillis, Lori Smith, Rosalinda Rodriguez, Diana Wilson, Shannon Edwards, Althea Campbell, Jerry Clayton, Jeanna Patton, Charles McMurrain, Teresa Franklin, Maria Garza, Cookie Jones, Jeff Matsler, Sandra Pate, Tony Martinez, Karlton Noland, Moneka Barboza, Rebecca Redding, Deborah Reeves and Hector Ceverra

Grade 5

"A"—Roger Alldredge, Jeff Galloway, Misti Orman, Scott Smith, Anna Bradshaw

"B"—David Beaty, Servando Longoria, Stacey Smith, Debra Hale, Toni Lamb, Connie Self, Amy Lipham, Sabrina Varner, Lisa Smith, Karrie Franklin, Larry Smith, Scott Neeley, Cindy Gonzales, Greg Thompson, Jill Willson

Grade 6

"A"—Mark Hatley,



HONORARY MEMBERS AT FFA BANQUET (l to r) J. E. Waller, James McNeill, Ed Nutt, Buddy Lutrick, Mrs. Travis Jones standing in for Travis, Vernie Moore, August Schwertner and Johnney West.

Patrick Lloyd, Roger Nichols, Jana Finley, Rusty Simpson, Timothy Lipham, Cindee Davis, Christy Pate, Teresa Caddell, Tammy Galloway, Cheryl Goen, Karen Lloyd, Anita Nichols, Matt Griffin

"B"—Billy Harris, Stanley Sanders, Irma Garcia, Lori Jarrett, Christine Wilson, Teresa Holbert, Cliff McLain, Richard Mitchell,

Margaret Ochoa, Mary Ann Rainer, Kristi Rainey, Anna Arellano, C. L. Robinson, Jonny Jones, Delyn Ram-

sey, Joe Faulkenberry, Robert Galvan, Skipper Hicks, Wayne Morren

Sleep while your want ad works...

Anton Rabbit Processing Plant Sold

ROGERS, ARK. — Pel-Freez Rabbit Meat, Inc., the nation's largest packer of domestic frozen rabbit meat, has purchased Rabbit Industries, Inc. of Anton, Texas, according to an

announcement made this week by Paul Dubbell, president of the Rogers, Arkansas based companies.

The processing plant at Anton will continue operation in Anton and will be

expanded gradually, Dubbell said.

In addition to the rabbit meat company, Pel-Freez also is known nationwide for its products distributed through Pel-Freez Biologi-

NEWS & REVIEWS

First Baptist Church, Floydada here and bulletin boards are blooming out all over the county. The Media Center. We are yearning and will be sharing her ideas with folks in the county and in Glorieta, New Mexico this

contemporary Christian music scene, Bill and Gloria Gaither's new album reveals the principles of their music. In the introduction she says, "I hope that if there is a restlessness in your heart, it will be stilled by a message from Him who is both the cause and the answer of that longing." Drawing from her own experiences she illustrates the essentials of a Christian

reading about the Gaithers, how about the cassette tape "Let's Just Praise the Lord" and the book/record combinations for children "The Little Light of Mine" or "God loves to talk to you when you're fishin'". We know some very big boys in the county. In fact, the Media Center staff sent me a copy of the book "The Light of Mine" by Dewie Parson last year when he was in the hospital with an illness. Maybe you know a few who need cheering with that record. Borrow it

commentaries on Proverbs, we came across a book entitled "ISRAEL'S WISDOM: LEARN FROM THE WISDOM OF THE BIBLE." Experience and insight of "Learn and live." This book is an excellent guide to the wisdom literature of the Old Testament. It tells of its origins, literary forms, and how Dr. Johnson focuses on the larger themes of Job and Ecclesiastes in a style that is most

FLOYD COUNTY NOXIOUS WEED CONTROL DISTRICT ATTENTION ALL FARMERS

Increased cost of operation, effective 1978 the FLOYD COUNTY NOXIOUS WEED CONTROL DISTRICT will add a service charge of \$5.00, afterwards the service charge will be \$5.00 per acre. THE FLOYD COUNTY NOXIOUS WEED CONTROL DISTRICT was founded in 1957. Since that time there has been no increase in revenue to support the District. We regret the addition of this service charge, but it is absolutely necessary for the continued operation of your weed control district. In a recent meeting the Board of DIRECTORS of the FLOYD COUNTY NOXIOUS WEED CONTROL DISTRICT voted unanimously to add this service charge. Other local WEED CONTROL DISTRICTS are making a similar charge.

CONSUMER FOOD NEWS

Meat prices will be higher than earlier forecasts for the year at Texas grocery markets, according to Mrs. Gwendolyn Clyatt, consumer marketing specialist with A&M.

Select meat according to intended use to get the most for each dollar, she advises.

This week's price trends show economy values on some fresh vegetables, grapefruit, some canned fruits and vegetables and poultry products, she says.

Fresh Vegetables — New potatoes have relatively low prices. Other economical choices are collards, mustard greens, carrots, cabbage and turnips. Green peppers are worth considering.

Fresh Fruits — Grapefruit is about the best choice, price-wise and quality-wise. Pineapples and strawberries generally have more attractive prices. Varying price levels appear on oranges, bananas, apples, grapes and pears.

Poultry — Eggs have low prices. Fryer chicken prices are slightly higher, but a few specials are available on whole birds and parts.

Grocery Market Aisles — Features include canned Clingstone peaches, pears, corn, tomatoes and tomato products.

Beef — Prices continue to go higher slowly. Most features are on chuck cuts. Scattered economy values appear on sirloin and T-bone steaks, round steaks and liver.

Pork — "Feature" prices on fresh cuts are few. They can be found primarily on Boston butt, whole loins, rib and loin-end roasts, end chops and liver.

Scattered specials appear on bacon and frankfurters.

Consumer Watchwords: For economy, buy fish that gives several servings per pound. Whole fresh fish provides only about one serving per pound, "pan dressed" fish yields about two servings per pound, and fish steaks offer three servings.

THE FLOYD COUNTY HESPERIAN Published each Sunday and Thursday at 111 E. Mo. St., P.O. Box 700, Floydada, Texas 79235. Second class postage paid at Floydada, Texas 79235. Publication No. 202860. Wendell Tooley, editor. Subscription rates: Local \$9.50 a year, out of state area: \$10.50

Western Ag Sales Co.

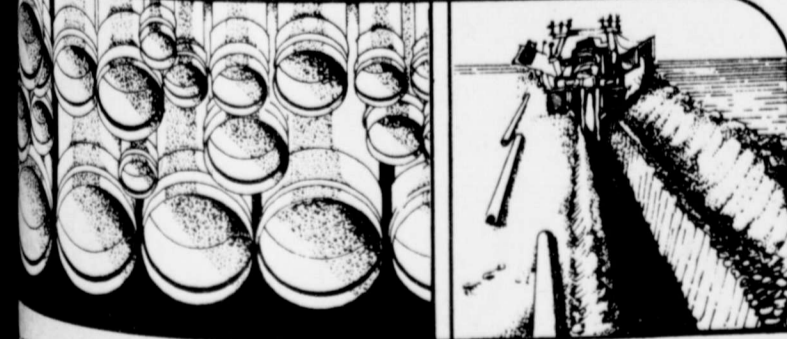

underground pipe...your best choice.

Turn Key Installation Superior Quality Pipe Unrivalled Experience in PVC Pipe Installation

Western Ag... you've known us for a long time.

Center Pivot Systems • Metal Farm Buildings • Underground Plastic Pipe • Grain Storage Bins

call us 983-5231 Bill Pigg, Salesman P.O. Box 188 • Floydada, Texas 79235

| | | | |
|--|--|--|--|
| 32 oz. 6 btl. Ctn. COKES \$1.39 Plus Deposit | | ARMOUR STAR SLICED Bacon \$1.59 | |
| QUARTER PORK LOINS OR FAMILY PAK Pork Chops \$1.39 | | ARMOUR STAR Hot Dogs 89¢ | |
| COUNTRY STYLE Spare Ribs \$1.29 | | ARMOUR STAR SLICED Bologna 99¢ | |
| FRESH LEAN Pork Steak \$1.19 | | DETERGENT - 20" OFF LABEL Dawn Liquid \$1.29 | |
| LITTLE BOY BLUE Corn Dogs 99¢ | | COUNTRY TIME CAN Lemonade 6 PKT. \$1.25 | |
| FRESH LEAN SEMI-BONELESS Pork Roast \$1.19 | | BURLESON Pure Honey 24 OZ. \$1.39 | |
| TENDA MADE CHICKEN FRIED Beef Fritters \$1.19 | | AMERICAN BEAUTY - ITALIAN THIN Spaghetti 16 OZ. 49¢ | |
| SHURFINE FLOUR 5 LB. BAG 59¢ | | FOR SPAGHETTI Ragu Sauce 32 OZ. \$1.19 | |
| SHURFINE PEACHES 29 OZ. CANS 89¢ | | MAXWELL HOUSE Coffee \$2.89 | |
| MIRACLE WHIP 32 OZ. JAR 99¢ | | Health And Beauty Aids Scope \$1.29 | |
| RANCH STYLE BEANS 300 CANS 89¢ | | Ponds Lotion 8 OZ. 99¢ | |
| CALIFORNIA Strawberries 49¢ | | THOMASON GROCERY FORMERLY KEETER GROCERY Phone 652-3346 LOCKNEY, TEXAS | |
| PRODUCE SPECIALS Cello Bag Florida Radishes PKG 15¢ | | Venture FOODS | |



BIRTHDAY HONOREES at Floydada Care Center for the month of April are David Moore, Mary Baker, Bill Dodson, and Annie Neff. Not pictured is Mom Buchanan.

FLOYDADA Rest Home Birthday Party

The lovely month of April When spring has really "sprung"....

Gets spirits on the ladder... And we climb for the highest "rung".

A very special greeting To Mrs. Mary Baker... ...A VERY special lady... Who has NEVER been a "faker."

We greet our Mr. Dodson ...Better known as Bill... Who never minds his birthdays... He takes them "like a pill."

It always is a pleasure To greet our Mr. Moore.... He's 90 years and counting on

Another half a score!

Mrs. Annie Neff is with us ...Her years are 91.... But never let THAT fool you.... She still likes lots of fun!

Our Little "Mom" BuchananWhose years are 102.... Is loved by all who know her And MANY people do!

Let's sing the birthday "ditty"....The words I'm sure you know.... To serenade these people And keep them "on the go".

Thursday, April 13, was party time at the Floydada Nursing Home and women of the City Park Church of Christ, again, hosted the get-together. Residents were seated in the dining room with the honorees being placed at the "honor" table, their places being marked with special cards. The table was laid with a white cloth and centered with a floral arrangement in blue. "Mom" was the only honoree who was unable to

SCHOOL LUNCH MENU!

April 24 - 28, 1978

MONDAY
Beef Pizza with Cheese
Buttered Corn
Creamy Cole Salad
Wild Cherry Cake
1/2 pint milk

TUESDAY
Turkey Salad
Creamed English Peas
Golden Glow Salad

The Floyd County Hesperian

Chocolate Pudding with Vanilla Wafer
Enriched Light Bread
1/2 pint milk

WEDNESDAY
Spaghetti with Meat Sauce
Fried Okra
Tossed Vegetable Salad
Peanut Butter Cookie
Hot Rolls
1/2 pint milk

THURSDAY
Baked Ham
Buttered Spinach
Seasoned Green Beans
Pineapple Delight
Hot Rolls
1/2 pint milk

FRIDAY
Chili Cheese Burritos
Tomato & Lettuce Salad
Tortilla Chips
Cranapple Cobbler
1/2 pint milk



TERRY OAKLEY

BLIND, WHICH WANTED TO SHOW INDUSTRY THAT THE BLIND ARE CAPABLE OF INDUSTRIAL WORK. TWELVE BLIND ITT WORKERS NOW WORK SHOULDER TO SHOULDER WITH 1,900 SIGHTED WORKERS ON ASSEMBLY, AND RECEIVE NO SPECIAL TREATMENT.



JOBS THAT WERE ONCE CONSIDERED UNSUITABLE FOR SIGHTLESS WORKERS ARE NO LONGER OUT OF REACH, THANKS TO A UNIQUE PROGRAM INITIATED BY ITT AT ITS TELECOMMUNICATIONS PLANT IN CORINTH, MISS. THE CONCEPT WAS STARTED BY THE NATIONAL INDUSTRIES FOR THE

HECE
Of The

The Home... Oakley. Terry... at Taste... ing spons... Joyce Smith.

Terry is a... dada High School... Terry is... ment, English... Science, World... Art. He... racing motorc...

Mrs. Barry... West Ollie... After grad... plans to go... and become a mechanic.

The Women's Division, Chamber of Commerce wishes to thank these merchants for their donations of prizes for the Style Show and Supper on April 10.

- VIVIAN'S CERAMICS
- BUDDY'S DAIRY QUEEN
- MINIT MART
- PRODUCERS COLLINS IMP
- WESTERN AUTO
- LIGHTHOUSE

ATTEND THE RELIGIOUS SERVICE OF YOUR CHOICE THIS WEEK

For I Am Not Ashamed Of The Gospel

ROMANS 1: 16-17

Notice that in the writing of Paul there are no loopholes. He has proved everything he said. He never said anything carelessly. Paul had no reason to be ashamed of the gospel of the Lord Jesus Christ. Many people can not say that today. They love God but they cannot testify for Him.

Paul found Christ on his way to Damascus. Before his meeting with Christ he had threatened the Christians. But after this meeting he said "For me to live so Christ." Paul knew exactly what he was talking about when he said "I am not ashamed of the gospel! Something had occurred in his life. Paul did not write this down because he was excited. He knew what this gospel could do for others.

The gospel of Jesus Christ gives power for an overcoming life. Paul said "in all these things we are more than conquerors.

Someone ask a child why he always fell out of bed. He said "Well I reckon it's because I stay too

close to where I got in." We Christians have a lot of trouble because we stay too close to the place we got in and never grow in Christ. We should be better Christians today than we were yesterday. There are some people who are ashamed of the gospel, the church, and even their pastor, who preaches the gospel. If you are, then God is ashamed of you.

There are people who serve Christ because they are afraid of going to hell. We will never get anything from God if that is the reason we serve Him. They have no joy, no peace, no happiness. Paul preached this gospel before kings and it made their knees snite together.

This gospel has removed the fear of death. Paul wrote "O death where is thy sting and grave where is thy victory."

This gospel promises the most tremendous experience ever known. Again Paul wrote "The Lord Himself shall descend from heaven."

This gospel promises eternal fellowship with Jesus Christ. First Thessalonians 4:17 "So shall we ever be with the Lord."

Pastor G. A. Van Hoose
First Assembly of God



- CALVARY BAPTIST**
Rev. Randy Nixon
Sunday School 9:45 a.m.
Morning Worship 11:00 a.m.
Bible Study 5:15 p.m.
Evening Worship 6:15 p.m.
Wednesday Evening 7:00 p.m.
- ST. MARY MAGDALEN CATHOLIC CHURCH**
Richard Casey, Priest
SUNDAY
Mass 11:15 a.m.
- MONDAY**
Religion Classes
Grades 1-6 4:00 p.m.
Mass and Prayer
Service 8:30 p.m.
- FIRST CHRISTIAN CHURCH**
Ron Pingelton, Pastor
Sunday School 10:00 a.m.
Morning Worship 11:00 a.m.
- WEST SIDE CHURCH OF CHRIST**
Sunday Morning
Worship 10:30 a.m.
Sunday Evening 5:00 p.m.
Wednesday Evening 7:00 p.m.
- FIRST UNITED METHODIST CHURCH**
Jim Smith, Pastor
Sunday School 9:45 a.m.
Morning Worship 11:00 a.m.
Youth Fellowship 5:00 p.m.
Sunday Evening
Worship 6:00 p.m.

- FIRST ASSEMBLY OF GOD CHURCH**
Sunday Morning 9:45 a.m.
Sunday Youth Service 5:00 p.m.
Sunday Evening
Evangelistic 6:00 p.m.
Wednesday Night
Service 7:00 p.m.
Thursday Womens
Missionary 9:00 a.m.

- SOUTH PLAINS BAPTIST CHURCH**
Rev. Fred Blake
Sunday School 10:00 a.m.
Morning Worship 11:00 a.m.
Training Union 6:00 p.m.
Evening Worship 7:00 p.m.

- CARR'S CHAPEL**
Rev. Lee Crouch
Petersburg, Pastor
Services Every Sunday
Morning Worship 9:30 a.m.
Sunday School 10:30 a.m.
No Evening Services

- VICTORY BAPTIST CHURCH**
Emmett Clappitt, Pastor
Sunday School 10:00 a.m.
Morning Worship 11:00 a.m.
Evening Worship 7:00 p.m.
Wednesday Services 7:30 p.m.

- CEDAR HILL ASSEMBLY OF GOD CHURCH**
Rev. Jackie Thompson
Sunday School 10:00 a.m.
Morning Worship 11:00 a.m.
Evangelistic Service 6:30 p.m.

- NEW SALEM PRIMITIVE BAPTIST CHURCH**
Joe M. Jackson
Sunday Congregational
Singing 10:00 a.m.
Morning Worship 10:30 a.m.
Evening Worship 6:30 p.m.
- SPANISH BAPTIST MISSION**
Sunday School 9:45 a.m.
Morning Worship 11:00 a.m.
Training Union 8:00 p.m.
Evening Worship 7:00 p.m.

- BIBLE BAPTIST CHURCH**
Brother Dale Keener
Sunday School 10:00 a.m.
Morning Worship 10:45 a.m.
Sunday Evening
Prayer Meeting 6:00 p.m.
Sunday Evening
Services 6:30 p.m.
Wednesday Evening
Services 7:30 p.m.

- NEW HOPE PRIMITIVE**
Beathel Jeffrey, Pastor
2nd Sunday
Morning Worship 11:00 a.m.

- CITY PARK CHURCH OF CHRIST**
Thomas Pauley, Minister
Sunday Bible Study 9:30 a.m.
Morning Worship 10:30 a.m.
Evening Worship 6:00 p.m.
Wednesday Bible Study 7:30 p.m.
Wednesday 9:30 a.m.

- FIRST BAPTIST CHURCH**
F. C. Bradley, Pastor
Sunday School 9:45 a.m.
Morning Worship 11:00 a.m.
Church Training 6:00 p.m.
Evening Worship 7:30 p.m.
- CEDAR HILL BAPTIST CHURCH**
Sunday School 10:00 a.m.
Morning Worship 11:00 a.m.
Evening Worship 7:30 p.m.

- THE CHURCH OF THE NAZARENE**
William E. Clark, Pastor
Sunday School 9:45 a.m.
Morning Worship 10:45 a.m.
Evening Worship 6:00 p.m.
Sunday Night Youth 5:45 p.m.
Wednesday Bible Study 7:30 p.m.

- CUMBERLAND PRESBYTERIAN CHURCH**
Sunday School 9:45 a.m.
Bible Study 6:00 p.m.
- DOUGHERTY BAPTIST CHURCH**
Jim DeWese, Pastor
Sunday Services 10:00 a.m.
Morning Worship 11:00 a.m.
Evening Worship 7:30 p.m.

Adams Well Service

Consumers Fuel Assoc.

Babe's Service Center

Thompson Pharmacy

Solomon Jewelry

Floydada Nursing Home

Sponsored By The Following Firms.....

City Auto Inc.

Parker Furniture

Hale Insurance

Floydada Co-Op Gins

Hesperian Office

Collins Implement Co.

Ponderosa Meat Co.

Milton Flying Service

Norrell Tractor Parts Co.

Bishop-Ramsey Pharmacy

Reed Ford Sales

Martin & Company

Nichols Oil Co.

Russell's Equipment & Supply

Floydada Real Estate & Insurance

McDonald Implements

Gilbreath Exxon

Production Credit Assoc.

Edmiston Plumbing

Stenholm Wants Farmer To Make Profit

Candidate for Congress Charles Stenholm was in Floydada Wednesday speaking to the Rotary Club and based much of his talk on the farming economy.

He emphasized that he was for the farmer receiving a price that would cover his production costs, plus a reasonable profit.

Stenholm said he was interested in deregulation of gas and oil, saying he felt supply and demand would adjust to a price that would not be prohibitive

while making it possible to buy less foreign oil in the future.

"People are fed up with paper work created by government bureaucracy," Stenholm said. Free enterprise is one of Stenholm's major concerns of the issues and problems facing America today.

For the sake of elderly people, Stenholm said he was interested in saving the Social Security system.

Stenholm was introduced by Rotarian Jimmy Willson at the luncheon.

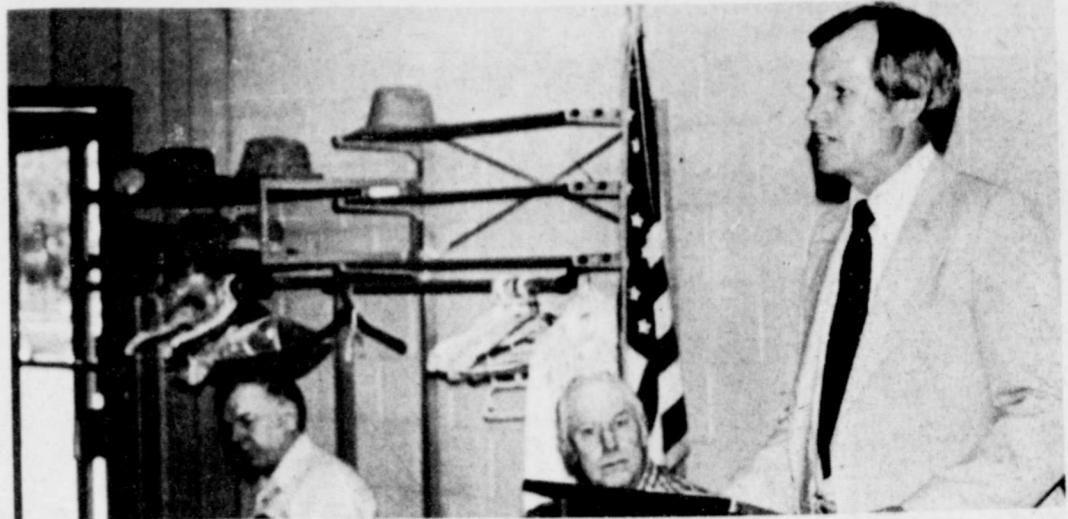

CONGRESSIONAL CANDIDATE Charles Stenholm as he spoke to the Floydada Rotary Club Wednesday.

...the politicians will know.
...there are 4,741 registered voters in Floyd County

CANCER ANSWER
American Cancer Society
M. D. Anderson Hospital and Tumor Institute

Terry is a Senior at Floydada High School. After graduation, he plans to go to the University of Texas at Austin to study for a degree in engineering.

After graduation, he plans to go to the University of Texas at Austin to study for a degree in engineering.

After graduation, he plans to go to the University of Texas at Austin to study for a degree in engineering.

After graduation, he plans to go to the University of Texas at Austin to study for a degree in engineering.

After graduation, he plans to go to the University of Texas at Austin to study for a degree in engineering.

After graduation, he plans to go to the University of Texas at Austin to study for a degree in engineering.

After graduation, he plans to go to the University of Texas at Austin to study for a degree in engineering.

After graduation, he plans to go to the University of Texas at Austin to study for a degree in engineering.

After graduation, he plans to go to the University of Texas at Austin to study for a degree in engineering.

After graduation, he plans to go to the University of Texas at Austin to study for a degree in engineering.

After graduation, he plans to go to the University of Texas at Austin to study for a degree in engineering.

After graduation, he plans to go to the University of Texas at Austin to study for a degree in engineering.

After graduation, he plans to go to the University of Texas at Austin to study for a degree in engineering.

After graduation, he plans to go to the University of Texas at Austin to study for a degree in engineering.

After graduation, he plans to go to the University of Texas at Austin to study for a degree in engineering.

After graduation, he plans to go to the University of Texas at Austin to study for a degree in engineering.

After graduation, he plans to go to the University of Texas at Austin to study for a degree in engineering.

After graduation, he plans to go to the University of Texas at Austin to study for a degree in engineering.

5 QUART BUCKET

ICE CREAM

\$2.99

\$3.99 VALUE

1/2 GAL. CLOVERLAKE

BUTTERMILK

77¢

\$1.09 VALUE

12 OZ. NABISCO

VANILLA WAFERS

2 FOR 99¢

71¢ VALUE

ONLY 19¢ CUP or DINNER PLATE SAUCER, BREAD and BUTTER or FRUIT DISH

IT'S EASY!
HERE'S ALL YOU DO - Simply Save The Cash Register Tapes You Receive Every Time You Make A Purchase At Our Store. Keep The Tapes In The Convenient Envelope. When You Have Sufficient Tapes, Just Return Them For Any Of The Place Setting Pieces At 19¢ Each.

EXCLUDING CIGARETTES AND GAS

YOU CAN BUILD A 40 PIECE SERVICE LIKE THIS... FOR ONLY \$7.60 A \$49.20 VALUE!

ACCEPTED ONLY FROM BUDDY'S

APRIL 10TH 1978 THRU NOVEMBER 10TH 1978

BUDDY'S

220 South 2nd Street 983-3149
Monday-Saturday 8 a.m.-8 p.m.
Sunday 9 a.m.-7 p.m.

WE RESERVE THE RIGHT TO LIMIT QUANTITIES

WE GIVE GREEN STAMPS

DOUBLE ON WEDNESDAY

1200 S & H GREEN STAMPS FILL A BOOK
OTHER STAMPS TAKE 1500
THAT IS A 25% SAVINGS

| | | | |
|--|---|---|--|
| <p>RUBY RED GRAPEFRUIT 7 FOR \$1.00 TART TASTY</p> <p>LEMONS 10 FOR \$1.00 CALIF.</p> <p>AVOCADOS 4 FOR \$1.00 1 LB CALIF.</p> <p>CARROTS 5 FOR \$1.00 6 OZ. CELLO</p> <p>RADISHES 5 FOR \$1.00 100 COUNT WHITE SWAN</p> <p>TEA BAGS \$1.59 \$2.19 VALUE</p> <p>AIR WICK TWIN AIR FRESHENER 59¢ 89¢ VALUE 15 OZ. RANCH STYLE</p> <p>CHILI 2 FOR 99¢ 81¢ VALUE 1 LB EARTH GRAIN</p> <p>FRENCH BREAD 59¢ RAINBO</p> <p>HONEY BUNS 6 FOR \$1.00 29¢ VALUE</p> | <p>DECKERS 12 OZ. BACON \$1.29 PKG.</p> <p>TEXAS BRAND CERVALAT \$1.19 LB</p> <p>DECKERS 12 OZ. FRANKS 98¢ PKG.</p> <p>LEAN GROUND CHUCK \$1.29 LB.</p> <p>SMOKED PORK CHOPS \$1.89 LB</p> <p>32 OZ. KRAFT MIRACLE WHIP 99¢ \$1.26 VALUE</p> <p>TUNA 67¢ 99¢ VALUE TWIN PACK PINATA</p> <p>TORTILLA CHIPS 89¢ \$1.29 VALUE 46 OZ. TEXSUN</p> <p>GRAPEFRUIT JUICE 2 FOR 97¢ 69¢ VALUE</p> | <p>DECKERS BONELESS HAM \$2.29 LB.</p> <p>USDA ARM ROAST \$1.19 LB.</p> <p>USDA BONELESS SIRLOIN STEAK \$1.69 LB</p> <p>USDA SWISS STEAK \$1.59 LB</p> <p>6-32 OZ. COKE OR 7-UP \$1.39 \$2.09 VALUE PLUS DEPOSIT</p> | <p>6 OZ. CONTIDINA TOMATO SAUCE 6 FOR \$1.00 27¢ VALUE</p> <p>64 OZ. WESTERN FRUIT DRINK 2 FOR 99¢ 69¢ VALUE</p> <p>JUMBO ROLL DELTA PAPER TOWELS 2 FOR 99¢ 69¢ VALUE 200 COUNT CORONE I</p> <p>FACIAL TISSUE 2 FOR 99¢ 83¢ SIZE</p> <p>DORITOS 2 FOR \$1.29 12 OZ. GREEN GIANT NIBLETS CORN 4 FOR \$1.00 45¢ VALUE</p> <p>16 OZ. GREEN GIANT SLICED GREEN BEANS 3 FOR 89¢ 45¢ VALUE</p> <p>5 LB LIGHT CRUST FLOUR 55¢ WITH COUPON WITHOUT COUPON 75¢ GOOD AT BUDDY'S EXPIRES 4-26-78</p> <p>10 OZ. HILLS BROS INSTANT COFFEE \$3.49 WITH COUPON WITHOUT COUPON \$4.49 GOOD AT BUDDY'S EXPIRES 4-26-78</p> <p>171 OZ. FAMILY SIZE BOLD \$4.29 WITH COUPON WITHOUT COUPON \$4.59 GOOD AT BUDDY'S EXPIRES 4-26-78</p> |
|--|---|---|--|

PTIST CHURCH
adley, Pastor
9:45 a.m.
11:00 a.m.
6:00 p.m.
7:00 p.m.

AR HILL ST CHURCH
10:00 a.m.
11:00 a.m.
7:30

CHURCH NAZARENE
Clark, Pastor
9:45 a.m.
10:45 a.m.
6:00 p.m.
5:45 p.m.
7:00 p.m.

BERLAND ERIAN CHURCH
9:45 a.m.
6:30 p.m.

ERTY BAPTIST CHURCH
Wese, Pastor
10:00 a.m.
11:00 a.m.
7:00 p.m.

ment & Supply

Estate & Insura

lements

in

edit Assoc.

bbing



Lon and Flo at airport, Sevilla, Spain.

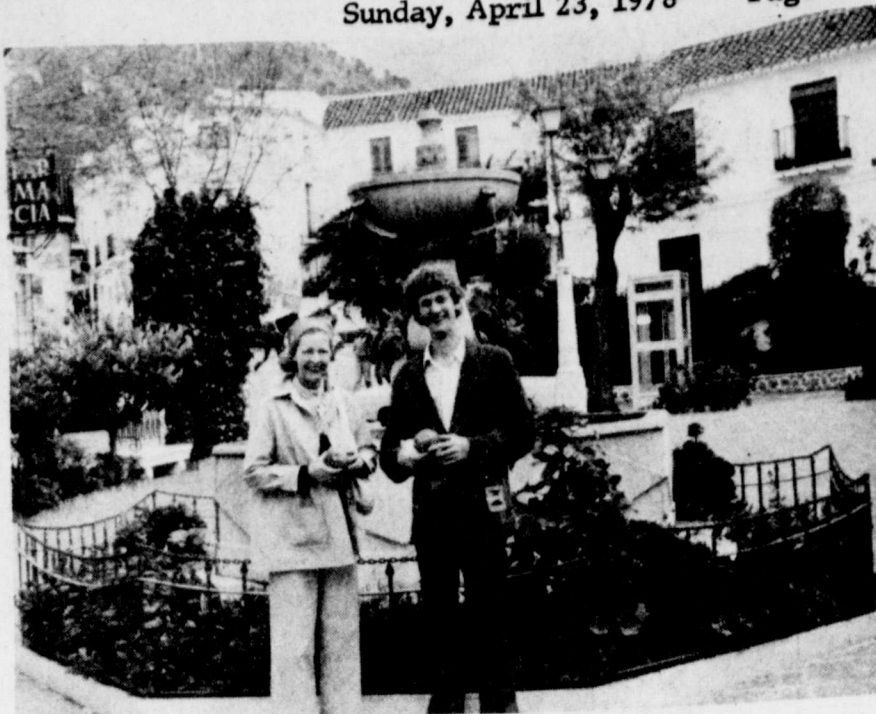

Flo and Blair, Granada, Spain.

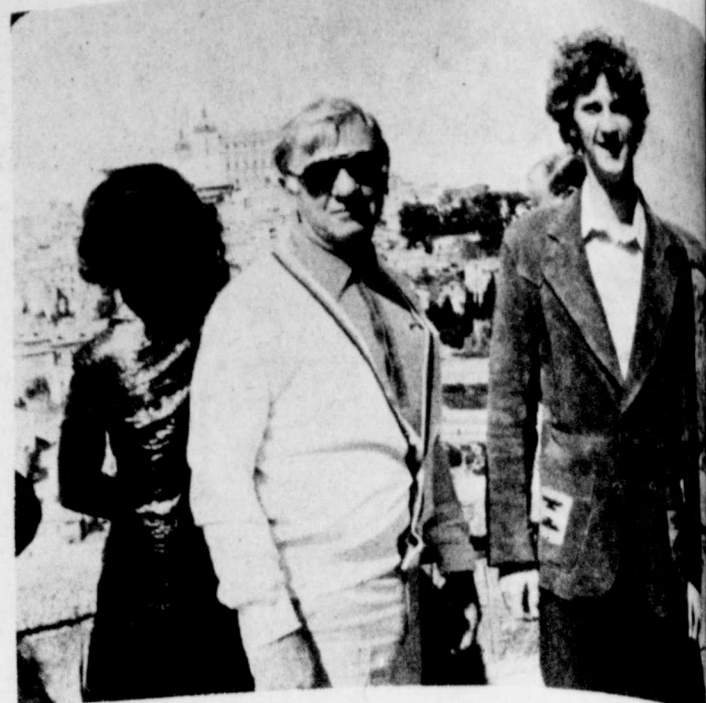

Lon and Blair, Toledo, Spain.

Lon And Flo Davis Enjoy Trip To Spain

By Flo Davis
Wendell, as per your request for a story on our trip to Spain: As you know, the main purpose of the trip was to see our son, Blair, who is a student at the University of Durham in England for his junior year. Blair met us at the airport in Madrid and how great it was to see him! We were met by two T.W.A. hostesses who took care of our baggage and loaded our group of thirty-eight onto a bus for the Hotel Castellana in Madrid. Lon, Blair and I had a delightful day visiting and seeing the lovely city of Madrid. The next morning we were taken to Palacio Real de Madrid and the world famous Prado Art Museum. What breath taking beauty! The Royal Palace is still used today for State occasions by Juan Carlos. It is a magnificent edifice and filled with priceless treasures.

Maria Lisa, our tour guide while in Madrid, is a very handsome, brilliant woman that moves with the grace of a ballerina. She received her education at the University of Madrid, studied English in Ireland for a year and spent a year in Germany for the German language. She had a lovely voice and the most delightful way of placing a "ta" at the end of her words such as "righta" and "lefta". She was a marvelous guide as she had so much knowledge of the history of Spain and its people.

of the time.
Hordes of Islam crossed over from Africa in 711 causing the local people to take refuge in the mountains of Asturias and they would not return until led by Alphonso VI of Castille and his famous warrior "El Cid". After a seven year siege on Toledo, they finally triumphed and established their rule in 1085. During the seven hundred years of the Mahomedan dominion, the arts, crafts, science and letters flourished brilliantly.

expulsion of the Jews, much of Spain's intellectual achievements were lost. (Imagine at the time we were being discovered!) The end of the splendor of Toledo came in 1560 when Phillip 11 established his court in Madrid.
Since El Greco lived and worked in Toledo, we visited his house and once again enjoyed the privilege of seeing some more of his fantastic art. Since Toledo is so full of historical monuments, one could write volumes on it (and I almost have), but there is much more to see in Spain.

nis at the posh country club in Sevilla. Later they would go to a hardware store to purchase some heavy brass hinges found in that area. There they would discover the hospitality of the lovely people of Spain as everyone in the store dropped their own business to help them with their purchase and to offer advice.
Victor takes us on a tour of Sevilla and we see a magnificent cathedral which is the largest and richest in all of Spain. We also see the Arabian Alcazar, the Giraldo Tower and the Santa Cruz quarters. Spain is steeped in ancient history and what a thrill to see the Roman influence to the Moorish architecture and the remains of the intellectual influence left by the Jews. After Isabella drove the Moors and the Jews from the country, we find the beautiful mosques receiving Gothic additions, but the original beauty is still there and one finds the mixture of the Moors, Jews and Christians as having worked and lived in harmony at one point in time.

dish of Spain. Paella is a mixture of rice, fish, chicken, pork, even bones ground up in it! It can be very good, but this was terrible and so everyone gave Victor a hard time about it. After the paella, Victor took us to see a Flamenco show which was very good, so almost all was forgiven.
From Sevilla, we went by bus to Cordoba where we visited a mosque with one thousand colored columns. The day on the bus was very tiring with many stops on the way to Granada where we would stay at the Hotel Alhambra Palace with the beautiful snow-capped Sierra Nevada in the background. We toured the Alhambra and its gardens and the 14th century Alcazar. The Alhambra is an architectural miracle and defies description. It is a place of incomparable beauty of delicate complexity and ornamental decorations composed of polichrome tiles and fibreged plaster works. It is overwhelming to the mind and spirit and one feels in a world of pure fantasy.

bye and leaves us in the hands of two T.W.A. hostesses. We are taken on tours of Malaga and some Andalusian villages such as Mijas, high in the mountains several miles from Malaga. Our hotel is situated on the beach so we have a nice view of the Mediterranean.
Torremolinas along with other cities on the Costa del Sol is a tourist attraction for Europeans as well as Americans. There are miles of luxury hotels on the coast and the buildings of art, the clean white buildings of green countryside and beautiful people with manners.

Russell Council Member

Announcement was made today of the appointment of Wayne Russell of Russell's Equipment & Supply, Incorporated, in Floydada, Texas, as an Action Council Member to the National Federation of Independent Business (NFIB) in San Mateo, California and Washington, D.C.
NFIB is a non-profit, non-partisan organization representing the needs of small businesses across the country. Founded in 1934, it was designed to promote the concept of free enterprise and to give independent business a greater voice in shaping the laws which govern business and govern-

AN IMPORTANT MESSAGE FROM-----

AMERICAN AGRICULTURE

WE WANT TO AGAIN EXPRESS OUR THANKS TO THE MANY MERCHANTS AND INDIVIDUALS WHO CONTRIBUTED TO THE EXPENSES OF THE MOVEMENT.

WE WANT TO URGE EVERYONE TO VOTE IN THE MAY PRIMARY AND TO BE ESPECIALLY CAREFUL TO VOTE FOR CANDIDATES WHO FAVOR THE AMERICAN AGRICULTURE MOVEMENT.

WHEN THE OPPORTUNITY ARISES WE HOPE YOU WILL CAMPAIGN AGAINST CONGRESSMEN COLLINS, WRIGHT, MILFORD, MATTOX AND JORDON, ALL WHO VOTED AGAINST THE FARM BILL.

WE WOULD ALSO LIKE TO POINT OUT THE SUCCESSES WE HAVE ACHIEVED SO FAR.....SOME INCREASES IN THE PRICE OF WHEAT, GRAIN SORGHUM AND COTTON.

WE FEEL THAT WE HAVE ACQUAINTED THIS ENTIRE NATION WITH THE FARM PROBLEM IN A GOOD MANNER.....VERY LITTLE OR NO VIOLENCE WAS NECESSARY.

NOW, WE ASK EVERY FARMER TO WORK WITHIN HIS FARM ORGANIZATION FOR OUR FIVE POINT PROGRAM

1. 100% OF PARITY FOR ALL DOMESTIC AND FOREIGN USED AND OR CONSUMED AGRICULTURAL PRODUCTS.
2. ALL AGRICULTURAL PRODUCTS PRODUCED FOR NATIONAL OR INTERNATIONAL FOOD RESERVE SHALL BE CONTRACTED AT 100% OF PARITY.
3. CREATION OF AN ENTITY OR STRUCTURE COMPOSED OF AGRICULTURAL PRODUCERS TO DEVISE AND APPROVE POLICIES THAT AFFECT AGRICULTURE.
4. IMPORTS OF ALL AGRICULTURAL PRODUCTS WHICH ARE DOMESTICALLY PRODUCED MUST BE STOPPED UNTIL 100% OF PARITY PRICE IS REACHED THEREAFTER, IMPORTS MUST BE LIMITED TO THE AMOUNT THAT THE AMERICAN PRODUCERS CANNOT SUPPLY.
5. ALL ANNOUNCEMENTS PERTAINING TO ANY AGRICULTURAL PRODUCING CYCLE SHALL BE MADE FAR ENOUGH IN ADVANCE THAT THE PRODUCER WILL HAVE ADEQUATE TIME TO MAKE NEEDED ADJUSTMENTS IN HIS OPERATION.

HOME FOR JA
LE: Several g
three bedro
and Real Est
Wilson, Bond, 9
3573.
AL nice two
room homes
can be arrang
Hale
ALE: New th
two and a
Double car g
storage. 3.
Sept. 983-3828.
ACIOUS LIVING
family, 5 bedroom
with TV ro
bath shown by appo
only. 983-2856 ask
Arwine or 983-2393
ALE: 3 Br. Stucco
den, living ro
garage. Sand
Priced less th
983-3828.
ALE: Large 3 b
big yard and tr
Wall. Shown
983-5202.
ALE: 3 bedroom, 2
garage 683-3695.
Joe Reid J
ALE: 2 bedroom
802 W. Mariv
Peggy Sanders.
DNER'S FANCY
1112 S.W. 71
sq. ft. den, li
with fireplace, di
kitchen, 12' x
basement, do
take a more ad
nearly one a
Ralph V. Gra
Plainview 293-
Reay Lockey.
HOME FOR SA
room, 2 bath, 1
garage, built in
Inquire First Nati
Lockney.
ALE: 3 bedro
rooms and e
storage. Cer
and air conditio
water softene
number of
iances go with
also good dra
garage and car
Morckel 817 W. M
Street, Phone 983-
ada, Texas.
ALE: New 3
2 bath, forced air.
James Lo
983.
ALE: 5 room ho
carpeted, good co
good location, encl
large lot, large s
983-3562.
ALE: 1 story br
on 4 lots at 500
By owners. Sho
ment only. 9
A Garage to
1800 sq. ft. in hot
in garage. Willia
Estate. 114 W. Ca
983.
room house, brick 8
Carpet througho
system for lav
Real Estate. 1
983-3284.
ALE: 2 bedro
one lot, 514 W. Mi
large living roo
only remodeled. Ce
paneled, insulate
carpet. 983-3366
ALE: 4 year c
3-4 bedroom, 1
large kitchen, cent
air, fireplace, ca
shop building. F
ment 983-51
ALE: 3 bedro
2 bath and boat do
River Lake. Carri
983-797-4351.
Hess. 795-3380.
4-16, 23, 30, & 5
BEDROOM, 1 1/4 b
with attached gara
fence, and br
furning fireplace. M
appreciate. Call 9
after 5 for appoi
For Lease
FOR LEASE
Call 652-2540

It's Results You Want-It's CLASSIFIED ADS You Need

FOR SALE

HELP WANTED

MOBILE HOMES

COW POKES

By Ace Reid

For Sale

GARAGE

CLASSIFIED RATES

Several good three bedroom homes for sale. Real Estate, Bond, 983-3801 or 983-2946. 4-30c

WANTED: Full time experienced farm hand. 983-3801 or 983-2946. 4-30c

14 x 80' Mobile Home, 3 BR-2B, 100' x 80' lot, 2 car garage w/shop and storage. Call 652-2524 for appointment. Price reduced. L-tfc



"Gosh, I thought I swallowed my tobacco, but here it is, so now I wonder if it wuz a tadpole or a bullfrog!"

FOR SALE: Wide bed tool box for pick-up. See at City Trim Shop or call 983-2832 after 6. \$50.00. 5-4c

REMODELING SALE: 6 x 6 aluminum sliding glass doors \$125.00. Heavy-duty folding attic stairway almost new \$50.00. A. C. Pratt tfe 983-2094.

CLASSIFIED ADVERTISING RATE: 10 CENTS PER WORD FIRST INSERTION: 7 CENTS PER WORD EACH SUBSEQUENT INSERTION. MINIMUM CHARGE \$1.50. CLASSIFIED DISPLAY RATE: \$1.20 PER COLUMN INCH. CARD OF THANKS: \$1.50.

FOR RENT

FOR RENT: Duncan Plaza Apartments 1 and 2 bedrooms; Central Heat and Air Conditioning, Tapan Ranges, Adjacent to Duncan Elementary School. Contact 302 E. Tenn. or 983-2061. L-tfc

FARMS AND ACREAGE

Good irrigated farm for sale. Phone 667-2289, Petersburg. tfc

WANTED TO BUY

irrigated or dryland farm in Floyd or surrounding area. Write Box XRO, c/o Hesperian, Box 700, Floydada. tfc

AUTOMOTIVE

AUTOMOTIVE REPAIR—WELL ENGINES. Monty's Automotive, Highway 70, Lockney. Call day or night, 652-3543. L4-27c

DEALERS WANTED

To handle a major line of pre-engineered steel bins and buildings. Lucrative opportunity for the right person. Aggressive farm operator considered. Call 800-835-2246. L4-27p

FARM MACHINERY

FOR SALE: Used 440 Chrysler Industrial irrigation engine. Good condition. Complete with clutch, tail shaft, radiator stand, Murphy box and kill switches. Ready to hook up to drive line. Has natural gas carburetor. Will sell for \$800.00 or trade for pick-up or car of equal value. Call 817-684-8291 in Crowell. 4-23c

NORRELL TRACTOR PARTS

FOR SALE: 10 used side roll sprinklers 4' & 5' pipe 60 & 76 inch wheels all are I.R.-C.O. sprinklers. Call 983-5231 daytime. 983-5367 night time. tfc

WANTED: Woman to keep nursery during Sunday morning services at First Methodist Church, Lockney. Call or contact church office mornings or call 652-2424 or 652-3158. L-tfc

HELP WANTED: Must have Commercial License, and Dependable. Call Thrasher & Co. after 5:00 p.m. 983-2170. tfc

THE FLOYDADA First United Methodist Church is accepting applications for a full time custodian. Call 983-3707 for interview appointment. Good pay and working conditions. tfc

WANTED: Mature Lady to Babysit in my home for my two children. Call mornings and after 7:00 p.m. 983-3304. tfc

ADDRESSERS WANTED IMMEDIATELY! Work at home—no experience necessary—excellent pay. Write American Service, 8350 Park Lane, Suite 269, Dallas, Tex. 75231. 5-7p

WANTED: Responsible babysitter. Call 983-3487 after 5:00 p.m. or weekends. tfc

WANTED: Experienced farm hand. Must know how to irrigate. Call at noon or after 8:00 p.m. 652-3458. 4-27-C

FARM MACHINERY

FOR SALE: Used 440 Chrysler Industrial irrigation engine. Good condition. Complete with clutch, tail shaft, radiator stand, Murphy box and kill switches. Ready to hook up to drive line. Has natural gas carburetor. Will sell for \$800.00 or trade for pick-up or car of equal value. Call 817-684-8291 in Crowell. 4-23c

NORRELL TRACTOR PARTS

FOR SALE: 10 used side roll sprinklers 4' & 5' pipe 60 & 76 inch wheels all are I.R.-C.O. sprinklers. Call 983-5231 daytime. 983-5367 night time. tfc

FARMERS INSURANCE GROUP

50th Anniversary. Fifty Years of Superior Service 1928-1978. SAM A. SPENCE 112 W. MISSOURI PHONE 983-2881

FOR BETTER CONCRETE

CALL CALLOWAY READY-MIX 652-2224 LOCKNEY PLAINVIEW HWAY ALSO WHITE CALICHE ROCK FOR SALE L4-9, 16, 23

DAN'S AUTO SERVICE

DAN TEUTON, Owner Specializing in Automatic Transmission, Motor Tune-Ups, Auto Air Conditioning. General Repair We Have A BRAKE LATHE to handle all passenger car brake drums. See us for complete brake service. Phone 652-2462



Auto Accidents DO Happen...

If one happens to you, be protected. Our car insurance offers coverage to meet your special needs — repairs to personal liability.

BAKER Insurance Agency

127 W. Calif. Ph. 983-3270



Vacuum cleaners, new and rebuilt 1 yr. guarantee. Parts, sales and service. Prices begin at \$124.50. Parker Home Furnishings in Lockney. 652-3315 L-tfc

Custom Application Of Pre-Emerged Chemicals

BILLY WISDOM 652-3541 JOHN WISDOM 652-3544 TERRY HOWARD 652-2768 MAC HOWARD 652-3439

THIS FEATURE SPONSORED BY Floydada Real Estate & Insurance Agency AUTO, FIRE & FARM INSURANCE Jim Word — — Phone 983-2360

TURNER REAL ESTATE FARMS RANCHES 983-2635 Floydada, Texas

ALLISON REAL ESTATE HOMES - FARMS - RANCHES APPRECIATE YOUR LISTINGS 652-2134 LOCKNEY L-TFC 5

FOR YOUR CONVENIENCE, CUSTOM SLAUGHTERING & PROCESSING

—LOCALLY FED BEEF—

1/2 BEEF

Hind Quarters
Front Quarters

ALL MEAT GUARANTEED

Thomason Meat Co.

FORMERLY LOCKNEY MEAT CO.
114 N. E. 8TH LOCKNEY, TEXAS
806-652-3346

Diamond Industrial Supply Co., Inc. Phone Days 296-7418 Nights 296-1200 or 296-7828 1014 Broadway Plainview, Texas

Chain Sprockets V-belts Sheaves U-joints Oil Seals O-rings Wisconsin SKF BCA Timken Bower Cotton Stripper Brushes & Bats "We Appreciate Your Business More" L-tfc

FARMS-RANCHES-CITY PROPERTIES-BUSINESS LEASES-LOANS B. B. WILKES BROKER REAL ESTATE 100 S. Main, Lockney Barry Barker, Solicitor Barker Insurance Agency-652-2642

IF IT IS INSURANCE SEE BARKER INSURANCE AGENCY LIFE-FIRE-CASUALTY-HOSPITAL

DO YOUR TIRES HAVE A ROAD HAZARD GUARANTEE?? OUR WHITES AUTO RADIAL TIRES STILL CARRY A ROAD HAZARD GUARANTEE. COME BY AND ASK US ABOUT THEM TODAY!! WHITE'S AUTO STORE FLOYDADA, TEXAS TFC

FOR SALE: Wide bed tool box for pick-up. See at City Trim Shop or call 983-2832 after 6. \$50.00. 5-4c

FET TIED? Try Mason Shoes with "Velvet-eez" air cushioned innersoles. Keith Emert, 652-3116 LStfc

ALFAFA HAY, 697-2691 or 983-3512. tfc

CAMPER FOR SALE: Call 652-2540 or 799-0520. L-tfc

FOR SALE: Camper top, LWB, nearly new. See at Dan's Auto, Lockney, or call 652-2462 or 652-2575. L-tfc

FOR SALE: Folding camping tent trailer. 983-2696. tfc

FOR SALE: 150 Bales of 1977 Crop Hay. 983-2094. tfc

Reduce safe & fast with GoBese Tablets & E-vap "Water Pills" Thompson Pharmacy. 4-16, 23, 30, 5-7, 14 p.

FOR SALE: A quantity of used bricks. Call H. B. Foster, 652-2233. L-tfc

Early American chair. 105 W. Ollie, O. R. McIntosh. 4-23c

OAKLAND UPRIGHT PIANO, Mahogany finish, ivory keys, good condition, 983-3391 after 4. 4-30c

FOR SALE: Rabbits, 983-5165 before 5 p.m. 983-3396 after 5 p.m. tfc

FOR SALE: A white 40 inch electric Frigidaire cook-stove, 983-5030. tfc

FOR SALE: Antique display cabinet with sliding glass doors. Also hutch with sliding glass doors. Some miscellaneous household items. J.A. Arwine, 983-3175 or 983-2856. 4-23c

FOR SALE: Antique child's wicker rocker \$20. Claw footed old timey fashioned bathtub with faucet \$40. B. D. Chunn Jr. 4-27c

20% OFF ON GRABER WOVEN WOODS MONTH OF APRIL LOYD-PRATT STUDIO 983-3450 OR 983-2094 J

THRASHER & CO. Redi-mix Concrete Sand & Gravel Excavation call us: 983-2170 229 E. California TFC



WE WANT YOU TO KNOW — We sell all kinds of Goodyear tires, tractor, auto, truck, a good tire, good service. Best deals in West Texas. Truck winch and hauling service. BABE'S SERVICE CENTER, FLOYDADA. tfc

NEED A RECLINER. NOW CARRYING IN STOCK A FULL LINE OF LAZY BOY RECLINERS. STOP IN SOON. WHITE'S AUTO STORE FLOYDADA, TEXAS TFC

REMODELING SALE: 6 x 6 aluminum sliding glass doors \$125.00. Heavy-duty folding attic stairway almost new \$50.00. A. C. Pratt tfe 983-2094.

BUSINESS SERVICES

C-D-J INSULATION can help save your dollars. For information call 983-2601:

Carpet, installation, Rug repairs. 25 years experience. Richard Miller. 983-5039.

WANTED

WANT TO BUY: A good used garage door. Call 983-3982. tfc

SITUATIONS WANTED

FOR HIRE!! Yard work, fence repair, hauling and some painting. Joe Cabellero or Jr. 508 E. Price. 4-23p

NEED YOUR LAWN MOWED? Call Chris Cooper, 652-2739, Lockney. L4-27c

Can You Use Some Extra Money? Let Us Help!!! WE BUY SCRAP IRON, OLD JUNKERS, AND FREE PICKUP Call 983-5277

FLOYD COUNTY ABSTRACT CO. Abstracts Of Title Title Insurance Verna L. Stewart Owner, Manager 217 W. California 983-3728 Floydada, Texas

STORAGE SPACE BOATS, FURNITURE ANYTHING, ETC. BY THE MONTH OR SIX MONTHS 10% DISCOUNT WEST TEXAS MINI STORAGE 983-3573 OR 983-2151



Card playing uses up 100 calories an hour.

Pioneer Hi-Bred announces the appointment of BILLY FULTON PHONE 983-3219 as a dealer for Pioneer® brand seeds Grain Sorghum, Corn, Alfalfa, Sorghum-Sudangrass

TREE SPRAYING FRUIT TREES All kinds WEED CONTROL FOR FENCE ROWS IRRIGATION WELLS IMPLEMENTS & BUILDINGS A.C. Carthel Office 983-2601



WE RESERVE THE RIGHT TO LIMIT QUANTITIES

FINEST QUALITY

YOUR THRIFTWAY STORES SELL & FEATURE ONLY FINE QUALITY AMERICAN GROWN GRAIN FED BEEF, FRESH PORK AND QUALITY POULTRY!

U.S.D.A. GRADE A CERTIFIED COUNTRY PRIDE

WHOLE FRYERS

CUT-UP LB. **69¢**
 LB. **57¢**



FRYER DRUMSTICKS LB. **99¢**

FRYER THIGHS LB. **99¢**

FRYER BREASTS LB. **\$1.19**

SOUP PAK BACKS NECKS WINGS LB. **29¢**

BEEF BRISKET SHENSON'S CORNED LB. **\$1.39**

OSCAR MAYER REGULAR OR BEEF **FRANKS** 1 LB. PKG. **\$1.39**

OSCAR MAYER SLICED **BOLOGNA** 8 OZ. PKG. **89¢**

OSCAR MAYER - SLICED ROUND OR THICK BEEF **BOLOGNA** 8 OZ. PKG. **89¢**

OSCAR MAYER SLICED **COTTO SALAMI** 8 OZ. PKG. **99¢**

OSCAR MAYER SLICED **HAM & CHEESE** 8 OZ. PKG. **\$1.19**

OSCAR MAYER PORK LINK **SAUSAGE** LB. **\$1.89**

HILLSHIRE FARM SMOKED **SAUSAGE** LB. **\$1.59**

HILLSHIRE FARM POLISH SMOKED **SAUSAGE** LB. **\$1.59**

8x10 OLD MASTERS **FINISHED PRINTS** SOLID WOOD FRAME WITH WALNUT FINISH
 READY TO HANG **99¢**
 DRESS UP ANY ROOM IN YOUR HOME

CALIFORNIA RED RIPE **STRAWBERRIES** BASKET **49¢**

CALIFORNIA LARGE SIZE **AVOCADOS**
 TEXAS LARGE **GREEN ONIONS**
 CALIFORNIA GREEN **BROCCOLI**
 GOLDEN YELLOW **BANANAS**

Spring Cleaning Savings

COMET CLEANSER 14 OZ. CAN **29¢**

MR. CLEAN 28 OZ. BTL. **\$1.29**

TOP JOB 28 OZ. BTL. **\$1.29**

SPIC & SPAN 54 OZ. BOX **\$1.49**

PINESOL ORIGINAL 15 OZ. BTL. **89¢**

SANIVAC CLEANSER 32 OZ. BTL. **\$1.69**

PURE INSTANT **LIPTON TEA** 3 OZ. JAR **\$1.79**

NEW! FOR TODAY'S LIVING **PURITAN OIL** 16 OZ. BTL. **79¢**

TOTAL GROCERY SAVERS

CAT FOOD - FISH-CHICKEN-LIVER **LITTLE FRISKIES** 22 OZ. CAN **69¢**

CARNATION ASSTD. **SLENDER** 10 OZ. CAN **49¢**

KILLS ROACHES **RAID TAPES** 36 CT. BOX **\$1.69**

GERBERS - STRAINED FRUITS & VEGETABLES **5** 4 1/2 OZ. JARS **89¢**

ALL GRINDS COFFEE **FOLGER'S** 2 LB. CAN **\$5.78**

ALL GRINDS COFFEE **FOLGER'S** 3 LB. CAN **\$8.67**

RITZ **CRACKERS** 16 OZ. BOX **69¢**

CEREAL **CHEERIOS** 10 OZ. BOX **69¢**

BREAKFAST OF CHAMPIONS **WHEATIES** 12 OZ. BOX **69¢**

BETTY CROCKER - READY TO SERVE ASSTD. **FROSTING** 16 OZ. CAN **89¢**

SHURFINE YELLOW CLING **PEACHES** HALVES OR SLICES 29 OZ. CAN **43¢**

BETTY CROCKER ASSTD. LAYER **CAKE MIXES** 18 OZ. BOX **59¢**

TEXIZE **SPRAY & WASH** 16 OZ. BTL. **\$1.09**

TEXIZE **GREASE RELIEF** 22 OZ. BTL. **79¢**

TEXIZE - WITH SPRAYER **GLASS PLUS** 22 OZ. BTL. **79¢**

GLEEM **TOOTH-PASTE** 7 OZ. TUBE **89¢**

50% OFF LABEL - SCOPE **MOUTH-WASH** 24 OZ. BTL. **\$1.39**

CREAM & COCOA **POND'S LOTION** 8 OZ. BTL. **\$1.19**

HEAD & SHOULDERS **LOTION SHAMPOO** 11 OZ. BTL. **\$1.79**

FOOD KING **WHOLE TOMATOES** 16 OZ. CANS **4 \$1**

DAIRY VALUES

GOLDEN IMAGE HALFMOON **COLBY CHEESE** 10 OZ. PKG. **79¢**

Shurfresh **COTTAGE CHEESE** 24 OZ. CTN. **79¢**

Shurfresh **BUTTERMILK** 1/2 GAL. CTN. **79¢**

ENRICHED FLOUR **GOLD MEDAL** 5 LB. BAG **69¢**

HONEY BOY **CHUM SALMON** TALL CAN **\$1.29**

5% OFF LABEL **KLEENEX** 280 CT. BOX **69¢**

TENDER CHUNK **HORMEL HAM** 6 3/4 OZ. CAN **79¢**

32 OZ. 6 BTL. **COKE** **\$1.39**
 PLUS DEPOSIT

FROZEN FOODS

SHURFINE FROZEN **LEMONADE** 3 12 OZ. CANS **\$1.00**

CARNATION FROZEN **FRENCH FRIES** 2 LB. BAG **69¢**

WELCH'S FROZEN GLAZED **DONUTS** 9 OZ. BOX **49¢**

SHURFINE FROZEN **WAFFLES** 10 OZ. PKG. **49¢**

7% OFF LABEL **DELSEY** 4 ROLL PKG. **79¢**

20% OFF LABEL - REG./UNSCENTED **SURE SPRAY** 5 OZ. CAN **79¢**

FOR MUSCULAR ACHES **ICY HOT** 3 1/2 OZ. CTN. **\$2.39**

ELEC. REG. DRIP FINE **FOLGER'S COFFEE** 1 LB. CAN **\$2.89**

PAGE'S THRIFTWAY

PRICES EFFECTIVE APRIL 23-29, 1978

15¢ Per Copy

Volume 8

IG BUT TH d Land is c

S Wel

By Doug Simp ry, Lisa Noh ed coveted s I track, tenn rday, with tv

rock

SUNDAY's port on a y by the Em Association ur ambulanc

YS HESPE mplete list c d Thursday ple ballots f

WOULD YOU natural ga Well, you di know it. as the amou Floydada Ind rom Decem

electric bill e: February 2 are prime e board mus al costs in or stem.

YOU'RE UP NO see a beautiful Byron Brock) d April 4. Byron ll, before anyon harvest. n't know what nst, but it see and early t for Byron.

ACT 4-A-1 for a bi ay in Lub