

15^c
Per
Copy

The Floyd County Hesperian



Volume 82

FLOYDADA, FLOYD COUNTY, TEXAS 79235

Thursday, March 9, 1978

12 Pages In One Section

Number 20



SPELLING BEE WINNER Scott Smith (right) and runner-up Todd Denton, both Floydada students. (Staff Photo)

Floydada Boy Is Top Speller In County

Eleven-year-old fifth grader from Floydada won the Floyd County Spelling Bee Tuesday night in Lockney. He spelled down a Floydada eighth grader for the first place ribbon after a two-student battle. Scott Smith, son of Mr. and Mrs. W. Smith, correctly spelled "lethal" after Todd Denton, the runner-up, misspelled it. Scott then spelled "perforate" to win the county bee. Floydada fifth-grade student, Alldredge, 10, son of Mr. and Mrs. Alldredge, was third, going the word "perforate." A Floydada sixth grader, David Carr, age 11, spelled "menial" and was fourth. Jesse Sessom, a sixth-grade student from Lockney, was fifth. The 12-year-old daughter

of Mr. and Mrs. Bill Sessom stumbled on the word "lethal" and placed fifth. Eighth grader Margie Arjona, 13, daughter of Mr. and Mrs. Jesse Arjona of Lockney, went out just before Shelley when she misspelled "landlord."

Also in the contest were Sheresha Cannon, a 12-year-old Lockney sixth grader, daughter of Mr. and Mrs. Jerry Cannon; Lynne Julian, 12, a sixth-grade South Plains student and daughter of Mr. and Mrs. Kendis Julian; Barbara Moore, 12 a seventh grader, daughter of Mr. and Mrs. Tom Moore of Lockney; and Rene Mulder, an 11-year-old South Plains sixth grader, daughter of Mr. and Mrs. Nathan Mulder.

The top-finishing bee contestant from each school (Scott, Shelley and Lynne) received blue ribbons, and the first-place speller received another blue ribbon and the right to represent the county at the regional bee April 15 in Lubbock. The Lubbock bee winner goes to Washington, D.C. to compete in the national contest.

Caprock Chat

WE HAVE A PICTURE here at the Hesperian of a couple of men sitting in a Floydada place of business in 1910. The caption under the picture states "Bank Lawyers, Floydada 1910."

If you think you can identify the men please call me, or come by and look at the picture.

OUR CONGRATULATIONS to the Beedy boys on showing the champion Angus at Houston. They help put Floyd County and Floydada on the map in a great way. County Agent Doyle Warren estimated that over \$100,000 worth of fat stock auction money went to young showmen in this part of Texas at the Houston show.

Think the champion Angus brought \$12,187...something like \$10.25 per pound.

Miss Floydada Pageant Features Lubbock Violinist (Fiddler)

Mayor Parnell Powell will crown the 1978 Miss Floydada Saturday night. This has been a busy week of preparation for contestants in the Miss Floydada Pageant according to Leora Younger, pageant chairman. The 18 contestants have met a number of times during the past two months preparing for the Pageant and will have several rehearsals this week. A cocktail party and interviews with the judges have been scheduled for Saturday afternoon.

Featured with the 18 beauties will be Tammy Payne and Christy Stringer, local talent, and Miss Cheryl Ann Kiner, talent winner in the Miss Lubbock Contest.

CHERYL KINER

Cheryl was the talent winner in the Miss Lubbock contest last month. She is 22 years of age, a Junior at Texas Tech, her major is Violin Performance. She has received offers from Merle Haggard, Mel Tillis, and she has made several appearances with the original Bob Will's Texas Playboys. She wants to "go country all the way" after graduation.

Her favorite hobby is playing dances with her band.

Doris McLain will emcee the Pageant. Mrs. McLain, Ruth McIntosh, and Joanne Cagle have assisted in writing and choreographing the production numbers.

The Pageant will be held at the Floydada High School Auditorium on Saturday, March 11th, at 7:30 p.m.

Tickets may be purchased in advance from any director of the Women's Division of the Chamber of Commerce. Tickets will sell for: Adults \$2 and Children (under 12) \$1.

The Pageant is sponsored by the Women's Division, Chamber of Commerce.



CHERYL KINER

Mitzi And Susan Honored At HERO-OEA Banquet

President of FHS OEA Mitzi Hale received the trophy for outstanding student and vice president of HERO Susan Stovall was high point student at the annual banquet Tuesday night in Andrews Elementary Cafeteria.

Rick Son entertained the banquet with some humorous dialogues following the honor awards.

Connie Bradford gave the invocation, Shannon Bell the welcome, Dr. Andrew McCulley the response to the welcome, then the students introduced their

employers.

Susan gave the employer's tribute for HERO. Mrs. Wanda Hickerson gave the response. Atha Blake gave the encounter recognition and Irene Martinez made the OEA recognition.

The banquet enjoyed a slide presentation of the students at work. Approximately 80 attended the banquet and a former teacher Mary Alice Craig was a visitor.

SOUTH PLAINS ELECTION

There are three vacancies to fill on the South Plains School Board and the election is scheduled Saturday, April 1.

Tommy Scaff and Ira Henderson have filed for election and Fred Marble will be a write-in candidate.

Scaff and Marble are seeking re-election to the board, Dean Stewart did not seek re-election.

Floyd Boys And Girls Win In Many Stock Shows

Floyd 4-H boys and girls have showed a lot of winners in stock shows all over the state and just this past week Mark and Todd Beedy showed the champion Angus at Houston that brought over \$12,000 at the sale. It was bought by Jess Scharman.

In San Antonio show Jon Jones showed the champion Simmental steer, the Beedy boys showed a second place Angus, Chris Fulton, Tom and Mitch Ross, Carla and Dusty Burleson also showed steers that placed in this show.

At the Southwest Livestock Exposition in Fort Worth Floyd 4-Hers did well. Byron Brock showed a third place American Cross steer, Jon Jones showed a fourth place Limousine steer, Dusty Burleson an 11th place Limousine, Chris Fulton showed a 13th place Limousine, Jim Covington a fifth place Limousine, Carla Burleson place a Limousine, Rick and Marty Covington also placed steers.

Angus heifers were shown by Libby Williams, Ty William and Karen Foster.

Floyd County 4-Hers participated in the Southwestern International Stock Show in El Paso. Several 4-Hers placed their animals in the premium sale. In the steer division Jon Jones showed a fourth place Angus, Jackie Carthel a

fifth place Cross, Dara Carthel a fourth place Angus, Ricky Heflin 10th and 11th place Cross, Shonda Fulton a 12th place Cross, Dusty Burleson an 11th place Cross.

In the lamb division Jodie Smith showed a 14th place medium wool and placed cross and fine wools lambs. Susan Hendrix place a medium wool, finewool and cross lambs.

In the barrow show Rusty Cagle showed a fifth place Duroc and sixth cross.

In the breeding sheep division Earl Brose showed the grand champion Southdown ram and reserve grand champion ewe. Darlene Brose showed the grand champion ewe and reserve grand champion ram.

Tigers Entertain FHS Thinclads

By Doug Simpson

Unless another of those sudden outbreaks of severe weather conditions similar to what you saw last Friday invades the area, count on the FHS track squads kicking off the 1978 season this Saturday. The varsity "Winds and Whirlettes" are scheduled to journey to Frenship and participate in the Tiger Relays at 9 a.m.

Armed with an unusual blend of talent, depth, and inexperience, coaches Joe Paty and Linden Weese will guide their squads into action this weekend and return home on the 17th of March for the annually prestigious Whirlwind Relays. District 4-AA's meet in April will also be held at the Floydada track.

The Whirllette team of Coach Weese returns regional qualifiers Jaine Guest in the hurdles, Kim Curry and Paula Ratliff in the field events (shot and discus) Rosemary Barnes in the high jump, and the sprint relay team.

The boys team and events appears below:

Shot and Discus: Paul Radloff, Junior Cuevas, Keith Nixon, Mike Allen, Neal Becker, Mac Collins.

Pole Vault: Rusty Cagle, Kary Helms, Jay Waller, Larry Westbrook, Mike Campbell.

Long Jump: Ricky Day, Junior Arredondo, Jay Waller, Tracy Womack, Marty Daniel.

High Jump: Day, Arredondo, Becker, Collins, Feuerbacher, Womack.

880-yard Dash and Mile Run: Richard Ramirez, Jerry Coleman, Brad Feuerbacher, Pat Mendoza, Rodney Ratheal, Bill Moore, Robby Thrasher, Duncan Woody, Rex Reeves.

100-yard dash, 220, and 440: Day, Greg Jones, Marty Daniel, Womack, Troy Marquis, Becker, Collins.

Hurdles: 120-yard highs and 330-yard intermediates-Arredondo, Rick Covington, Rusty Cagle, Mark Beedy, Danny Nutt, Helms.

Relays: 440-yard relay and Mile Relay: Day, Jones, Womack, Arredondo, Daniel, Marquis, Covington.

Boys Dribbler Teams To Be Formed

Boys who have signed up for Dribblers Basketball need to be at the Gymnasium Thursday from 6 to 8 p.m.

Girls who have signed up for Dribblers need to be at Graves Gymnasium Friday from 6 to 8 p.m. Names will be selected at this time.

Personnel Needed

Dougherty

Pool Election

Joe Cagle has filed for re-election to the Dougherty School Board election. Kent Covington did not seek re-election. So, this means that one name will be needed on election day, April 1. Voting hours will be from 7 until 8:30. Dan Daniels will conduct the



LETTES ON ALL—DISTRICT BASKETBALL TEAM...front row 1 to r: Jill Poage, honorable mention forward, Jaine Guest, honorable mention guard, Donnette Williams, honorable mention guard, Back row 1 to r: Rhonda Bennett, 1st team guard, Kathy Davis, 2nd team forward, Lisa West, honorable mention forward, Kim Curry, 1st team forward. (Staff Photo)



AT HERO OEA BANQUET (top to bottom) Susan Stovall receives award from Phyllis Hamilton, Mitzi Hale receives trophy from Janet Milam, FHS principal Charles Tyer receives Honorary Lifetime OEA Membership from Irene Martinez, Rick Son entertains. (Staff Photo)



MISS SUSAN HALL

Mr. and Mrs. James MacDonald Hall of Winnetka, Illinois, were hosts at a party Saturday, March 4, in the Sheraton-Dallas to announce the engagement of their daughter, Susan, to John Charles Farris, son of Mr. and Mrs. T. Kinder Farris of Floydada.

Miss Hall is a graduate of Southern Methodist University where she was a member of Delta Gamma Sorority. She is presently art instructor at Christ The King School in Dallas. Farris, also a graduate of Southern Methodist University, is completing his Master of Science degree in Sedimentology at The University of Texas Dallas. He is a member of the American Association of Petroleum Geologists.

The couple plans a July wedding.

QUILT WINNER IS ANNOUNCED

Mrs. Phyllis Hayes of 300 SW First Street, Lockney, won the old-fashioned homemade quilt given away Sunday by the women of the W.M.U. of Primera Iglesia Bautista. Kay Sherman, a Lockney High School student, assisted in the drawing.

Club Meets In Fowler Home

Mrs. Mack Fowler was hostess in her home Tuesday night for the regular meeting of the 1950 Study Club. Doris McLain, president,

Miss Tannahill Honored With Gift Coffee

Miss Donna Tannahill, of Lockney, bride elect of Billy Marricle of Floydada was honored with a gift coffee Saturday, March 4 in the Dale Goen home. Guests were received by the honoree, her mother, Mrs. Eugene Tannahill, her grandmother, Mrs. Leta Tannahill of Friona and Mrs. Buck Marricle, mother of the prospective bridegroom.

Guests were served coffee from a silver service by Mrs. Lawrence Stovall, along with nut bread and cake. A spring bouquet in colors of green and white graced the serving table.

Mrs. Goen was assisted with hostess duties by Mes. Bud Goen, Jerrold Vinson, Louis Bearden, Lawrence Stovall, Jamie Lewallen, Louis Anderson, Jackie Chadwick, Ruth Trapp and Orville Marler.

Hostess gift was a harvest gold mix master. Miss Tannahill and her fiancé will be married March 19th in the First United Methodist Church in Lockney.

was in charge of the meeting with Mrs. Bob Copeland leading prayer. Club members answered roll call with commitments for next month, and were reminded of the Caprock District Convention to be held in Post on March 10-11.

A nominating committee composed of Mes. Ray McDonald, Mack Fowler and Dallas Ramsey, presented the following list of officers for 1978-79: Mrs. Ray Morton, president; Mrs. Bob Kendrick, 1st vice-president; Mrs. Mack Fowler, 2nd vice-president; Mrs. Bobby Rainer, recording secretary; Mrs. Bill Womack, treasurer; Mrs. Bob Copeland, reporter; Mrs. Edell Moore, custodian; Mrs. Curtis Meredith, parliamentarian; and Doris McLain, federation counselor.

Members enjoyed an exercise program and also the oral portion of the program, "Commitment to Future Health" presented by Mrs. Curtis Meredith. Mrs. Hollis Payne assisted Mrs. Meredith with the program by telephoning members to inform them to be amply dressed for the exercises.

Club welcomed a new member, Mrs. Rusty (Jan) Sherman. Other members present included Mes. Lynn Campbell, Carolyn Cheek, Bob Copeland, Mack Fowler, Adrain Helms, Doris McLain, Curtis Meredith, Ray Morton, Hollis Payne, Louis Pyle, Bobby Rainer, Dallas Ramsey, C.C. Whittle and Bill Womack.

Society



TO BE HONORED WITH RECEPTION.....

Mr. and Mrs. Orba Miller of Floydada will be honored with a reception Sunday, March 12th, from 2 until 4:30 p.m. in the Hale County State Bank in Plainview. The occasion is in observance of their 25th wedding anniversary. They request no gifts please but will be honored to have the presence of all their friends and relatives.

The couple's four sons, Lyle, Van, Mark and Hugh all of Floydada will host the event. Mr. and Mrs. Miller were married March 8, 1953. He is a native of Floyd County and she was born in Bryan County, Oklahoma.

Julie Hickerson Is Alpha Mu Delta Chapter Sweetheart

At a sweetheart social Friday evening held by Alpha Mu Delta Chapter of Beta Sigma Phi Julie Hickerson was presented as Chapter Sweetheart. Sorority members and their sweethearts were invited to the social during which time Mrs. Hickerson was also presented a gold heart shaped necklace engraved with the chapter's name and a matching pair of earrings from chapter president, Brenda Watson.

As the sorority's sweetheart, Mrs. Hickerson's picture will be sent to international headquarters in Kansas City, Mo., where it will be in competition against other sorority sweetheart pictures from Beta Sigma Phi chapters around the world. The pictures are judged by well known personalities. The past two years judges were Telly Savalas and Pat Boone.

Attending the social Friday night held at Lighthouse Electric were Pat and David Cates, Mike and LuAnn Collins, Lynn and Danny Daniel, Diana and Keith Gross, Donna Henderson, Julie and Blake Hickerson, Ilene and Byron Kendrick, Brenda and Carl Leonard.



Julie Hickerson

JoAnn and Randy Patterson, Kaye and Tom Powell, Daphna and Bob Simpson and Brenda and Dean Watson.

Refreshments were two red and white heart shaped cakes surrounded by heart shaped candies, cheese balls and crackers. Punch and coffee were also served. Tables were laid with red and white cloths with red votive cup candles, red and white crepe paper streamers and balloons.

Hostesses were Diana Gross, Pat Cates and Kaye Powell.

Mrs. Williams Hostess For Homebuilders

Mrs. Raymond Williams was hostess to members of Home Builders Home Demonstration Club when they met in her home Tuesday morning, February 28. Seven members and Home Demonstration Extension agent, Sharron Hillis were present.

Mrs. Hillis gave the program on "Kitchen Update" stating that the kitchen is the place where more time is spent than other rooms in our homes therefore it should be convenient and pleasing. Space to work is important, she stressed and well planned kitchen appliances should be placed to save steps as well as giving room to work in each service center. To make your kitchen more liveable use plenty of color, for a bright colorful room makes work more enjoyable, Mrs. Hillis said.

Mrs. Bill Smith opened the business session with members answering roll call with "a kitchen improvement I would like to make."

Members of the club assisting with the Homes Energy Seminar March 7 included Mrs. Bill Smith, Mrs. O.G. Mayfield, Mrs. Elmer Norrell and Mrs. W.W. Trapp. Miss Kathy Burk, Home Economist for Lighthouse Electric will bring the club's next program on March 14th in the Bill Smith home.

The Very Newest

Mr. and Mrs. Dayne Golightly of the Lakeview Community are parents of a baby daughter born at 1:50 p.m. March 6, 1978 in Methodist Hospital in Lubbock. Lacy Dawn weighed 5 pounds and 2 ounces at birth and was 18 1/2 inches long. She has an older brother, Rance J. who is three years old.

Grandparents are Mr. and Mrs. F.D. McClintock of Lakeview Community and Mrs. C. F. Golightly of Floydada. Great grandparents are Mr. and Mrs. W. E. Lackey of Cedar Hill Community and Mrs. C. W. McClintock of Hurst.

Vallery and Alan Daniel of Lubbock are parents of a 7 lb. 8 1/2 oz daughter, Julie Renee, born March 5 in the Health Science Center Hospital.

Grandparents are Mr. and Mrs. Bill Daniel of Floydada and Mr. and Mrs. Ed Moore of Muleshoe.

Mr. and Mrs. Bob Ratjen of Floydada are great grandparents.

Mr. and Mrs. Jim Killingsworth of Bentonville, Arkansas are the parents of a daughter born Sunday March 5, and named Kayci Lea. She has an older sister Kellye who is 8 years old, and a brother Kody who is 5 years of age. Grandparents are the Owen Thorntons of Lockney and the Dale Killingsworths of Canyon.

Mrs. Jim Killingsworth is the former Patricia Ann Thornton. She is a high



THE ENGAGEMENT

and approaching of Max Lana Smith and David Branson Smith being announced by their parents, Mr. Max Smith and Mr. and Mrs. C. L. Lockney. The couple are planning a wedding in the First United Methodist Church, Lockney. Miss Smith, a 1975 graduate of High School, attended West Texas State and Amarillo College and was a member of Delta Zeta social sorority. She is employed at Tech University. Brotherton is attending to graduate in May with a degree in economics.

school math teacher in Bentonville and Jim is with the Head Start program in the state of Arkansas.

Social

Jim and Marsha Tye of Lubbock announce the birth of a son, Joshua James who arrived at 3:08 a.m. March 6th at Health Sciences Center Hospital. He weighed 8 pounds, 4 ounces at birth and is 20 1/2 inches long. Joshua has an older sister, Britta, who is 2 1/2 years old. Grandparents are Mr. and Mrs. Walter Bednarz of Slaton and Mr. and Mrs. Bill Tye of Floydada.

Mr. and Mrs. Dale Galloway became the parents of their first child, a daughter born on Saturday, February 25 in Central Plains Hospital, Plainview. She has been named Lee Anne. Mrs. Galloway is the former Debbie Lee.

Grandparents are Mrs. Georgia Galloway, and Mr. and Mrs. Carl Lee, Jr. Great-grandparents are Mrs. Carl Lee, Sr., and Mr.

SHUGART COUPON

WEDNESDAY, MARCH 8
THOMPSON PHARMACY
200 SO. MAIN FLOYDADA

ASK ABOUT OUR FREE 8 x 10 OFFER

CORRECTION

AUDREY'S HAIR STYLES

PERMANENTS \$20 (MONTH OF MARCH ONLY)

OPEN FROM 9 A.M. TO 6:30 P.M. TUESDAY THROUGH FRIDAY OPEN UNTIL 1 P.M. ON SATURDAYS CLOSED ON MONDAYS

4 MILES SOUTH ON RALLS HIGHWAY, THEN 4 MILES WEST ON HIGHWAY 37, THEN 1/2 MILE SOUTH ON FM. HIGHWAY 3111.

PHONE 983-3649 for appointment

AUDREY THOMAS

TODAY'S ADVICE: Go for the Fabric!

We suggest you pair today's feminine clothing with extra special touches of fabric... like Connie's material wedges with matching heel insets. Once you see them, you'll just have to follow our advice! Natural rope in combination with red, bone, or brown sailcloth, \$24.00 unmistakably **connie**

Brown's DEPARTMENT STORE

104-06 North Main Lockney, Texas

If you want to capture someone's attention,

Visit Boot Hill For A Preview Of...

The Prettiest of Spring Fashions

Fashion goes soft fluid and feminine this season, with gentle prints, flowing skirts and billowing big tops in the fore.

Come In & See Our Large Selection Of The First Rustles—And Ruffles Of Spring, All Priced At A Discount.

A COMPLETE RANGE OF SIZES IN SEDGEMOUNTAINS HAVE JUST ARRIVED.

Register For The Ford Pinto To Be Given Away April 1st. No Purchase Necessary To Be Eligible

BOOTHILL WESTERN STORE IN LOCKNEY

LADIES SHOES

LARGE GROUPS FOR ALL SEASONS

1/2 OF 1/2 PRICE

Thursday, Friday, Saturday

Outlet Store
Lockney, Texas

Annual Girl Scout Father-Daughter Banquet Slated

of the highlights of the banquet year is the annual banquet to honor Girl Scouts and supporters of the event Saturday, March 11, at the Activity Center to begin at 7:00 p.m. as Girl Scouts from the seven active units in Floydada escort favorite gentlemen to the banquet for the evening.

wish wife, Judy. The slapstick situations have delighted audiences for centuries and are still favorites of young and old alike!

Cast members include Rick Allen as Punch and Virginia Stogner as Judy. Steven Cummins plays the adorable singing dog, Toby, while David Daniell is the comical dancing horse, Hector. The zany doctor is portrayed by Kay Chapman. And last, but not least, April Draper plays the Devil, that villain whom all men (and puppets) must eventually encounter.

The Massie Activity Center will be colorfully decorated by the troops and their leaders for this gala occasion Saturday night, and the program for the banquet will include participation by the troops in addition to the special entertainment. The "Punch and Judy" actors will go out into the audience during part of the play which adds to the enjoyment of the evening.



TO ENTERTAIN at Girl Scout banquet.

'29 Club Hears Americanism Program Featuring Music

Members of the 1929 Study Club met Thursday in the Noman Hamilton home for an Americanism program featuring music America enjoys and appreciates. Musical presentation were by school students, Tammy Payne, Angie Turner, Kristi Julian and Jett Cheek, who played piano selections with which they had recently won honors in a contest in Lubbock.

Club members answered roll call by naming their favorite musical composition or instrument.

Mrs. Ian Moore, club president, reminded members of the annual Caprock TFWC Convention to be held March 10-11 in Post. Also during the meeting arrangements were made for mailing wigs which had been contributed to the M.D. Anderson Hospital for

use by cancer patients. The announcement of the Miss Floydada Pageant to be held Saturday, March 11 was made by Mrs. Clay Henry. Tentative plans were made for the installation of new club officers in May.

Mrs. Hamilton served refreshments to Mmes. J.A. Arwine, Vance Campbell, H.O. Cline, C.W. Denison, Clarence Goins, Clay Henry, C.M. Meredith, Ian Moore, Lee Rushing, Emma Lou Whitaker, Q.D. Williams, J.M. Willson Sr., and Miss Anne Swepston and guests. Mrs. Weldon McClure, Tammy Payne, Angie Turner, Kristi Julian and Jett Cheek.

Singing

Evangelist At

First Christian

Mercer Shaw, "the big man with the big voice and even bigger heart," will be at the First Christian Church tonight, March 9, through Sunday, March 12. The evangelistic singer and concert artist is one of today's gifted Christian witnesses and has been in full time Christian service for 28 years.

Shaw has a wide and varied background of service and experience plus his great ability as a soloist. A graduate of Oklahoma Baptist University, Shaw received his Doctor of Music from Florida State Christian College. He has served as minister of music for Immanuel Baptist Church, Tulsa and First Baptist Church, Sunray; Minister of Music and Director of Fine Arts for First Christian Church, Oklahoma City and Wichita, Kansas. He is a former member of the Baptist Hour Quartet and soloist for the Southern Baptist Convention; Producer-Director of the Jewel Box Theatre, Oklahoma City, Okla.

Services at the First Christian Church are scheduled for 7:30 p.m. Thursday; Friday, and Saturday nights. Following the Friday night service, there will be a Youth Fellowship with refreshments in the fellowship hall of the church.

The Sunday service at 11:00 a.m. March 12 will conclude the evangelistic revival. This Sunday morning worship-in-song is also being observed as Girl Scout Sunday, and the Floydada Girl Scout troops and leaders will be special guests of the First Christian Church.

"Mercer Shaw is doing a wonderful service in his one-man concert-witnessing revival," said Ron Pingelton, pastor of the First Christian Church. "He is able to draw congregations into great witnessing through hymn singing."

Mercer Shaw has thrilled thousands of people around the world. Floydada citizens are cordially invited to share the experience of hearing this christian concert evangelist, March 9, 10, 11, and 12.

The proportion of women between ages 14 and 25 surveyed by the American Council of Life Insurance who are attracted to the role of housewife dropped from 42 to 25 percent in the last six years.

Annual Benefit Bridge Tourney

Board members of the Floyd County Heart Association are looking forward to good attendance at their annual Benefit Bridge Tournament slated for Tuesday, March 14th at Massie Activity Center, 513 West Georgia in Floydada.

A spaghetti plate along with a garden salad, bread sticks and a sweet will be served at 12 noon. Door prizes will be awarded throughout the day as well as first prizes for the tournament winners.

Even if you don't play bridge you are invited to the luncheon, so buy a ticket at \$5 per person and enjoy being with the crowd. A ticket entitles everyone to a chance at a door prize, plus, there will be one door prize given away for those not playing bridge but present for the lunch only.

Don't freeze canned hams, advises Mrs. Gwendolyn Clyatt, consumer marketing information specialist with the Texas Agricultural Extension Service, The Texas A&M University System.

Store them in the refrigerator-unopened, they will keep up to six months, she says.

Meddlin's

BY PEGGY MEDLEY

ITS good to be back at my desk after such a long absence and hopefully I'm back for good. Thanks to Mary Tom for filling in while I had to be away. Debbie is doing great and is expected to be dismissed from the rehabilitation center in Dallas in about two weeks. We are very encouraged with her progress for she is walking without support (slowly but surely as she says) and she has movement in her arm and is talking up a storm. Candi is also doing great and in company with her grandmother Guffee returned to Duncan yesterday from a two weeks visit in Floydada.

THINGS I wish I had known before I was twenty-one:

That my health after thirty depended in a large degree on what I put into my stomach before I was twenty-one.

How to take care of money.

That a man's habits are mighty hard to change after he is twenty-one.

That a harvest depends upon the seeds sown.

That things worth while require time, patience, and work.

That you cannot get something for nothing. The value of absolute truthfulness is everything.

The folly of not taking older people's advice. More of the helpful and inspiring messages of the Bible. The greatness of the opportunity and joy of serving a fellowman.

EASTER SPECIALS



AT COTTAGE HAIR STYLES

Plain Jhrimack PERMANENTS \$20⁰⁰
With Hair Cut

UNIPERM WITH HAIR CUT \$20⁰⁰

FROST & CUT \$22⁵⁰

Good March 14 Thru 31
Call Ins & Walk Ins Encouraged.

Call Now For An Appointment

SANDY, JUDY, VEL OR DONNA

983-3438

OPENING SPECIAL

SEVERAL NEW 1978 DRESS MAKERS

MODELS

NEEDLE POSITIONS

ZAGS

UTTON HOLES

ER CAST

NS ON BUTTONS

NOGRAMS

L MEDAL WITH CARRYING CASE

LLY GUARANTEED ONLY \$99.00

THORIZED DEALERS

CAR-NEW HOME-DRESSMAKERS

CCHI-ALCO.

ING MACHINE REPAIRS.

THORIZED TECHNICIAN, REPAIR ALL

ANDS, 1-DAY SERVICE, 10% OFF ON

REPAIRS WITH THIS AD., 30 DAY

LL WARRANTY ON ALL REPAIRS.

ALL BRAND SEWING MACHINE

SERVICE CENTER

652-2721

SO. MAIN, FREE ESTIMATE LOCKNEY

EASTER FABRIC

Sale

NEW SPRING

Print 45" Wide
Cotton, Machine

\$2.39 Yd.

SEW AND SAVE

Gingham Checks,
Famous Dan River,
Poly/Cotton,
Assorted Sizes-
Colors

97¢ yd.

SUNDRESS FABRIC

One Seam Does It
Reg. 30¢ Inch

Only 20¢ Inch

MANY FASHION COLORS

Stretch GABARDINE

100% Polyester,
60" Wide

\$3.99 Yd.

NEW SPRING PRINTS

Interlock Knit Prints 60"
File - Beautiful Selec-
tion, Machine Wash. . . .
Fashion Soft Look

\$2.99 yd.

POPULAR STITCH

Bright
For Spring,
Reg: \$2.99

\$1.77 Yd.

SPRING FASHION COLORS

Interlock Solids,
60" Wide, Popular
Soft Look, Machine
Care

\$2.69 Yd.

POLYESTER INTERFACING

White Only
Reg: 59¢ Yd.

22¢ yd.

Perry's

104 E. California 983-3510

EASTER FASHIONS

Pre-Easter Special Buy



Men's Short Sleeve DRESS SHIRTS

Cool short sleeve styling in blended fabrics. Solids, plus neat patterns make-up this sale group. Stock up for spring and summer now.

Sizes 14 1/2 - 17

8⁸⁸

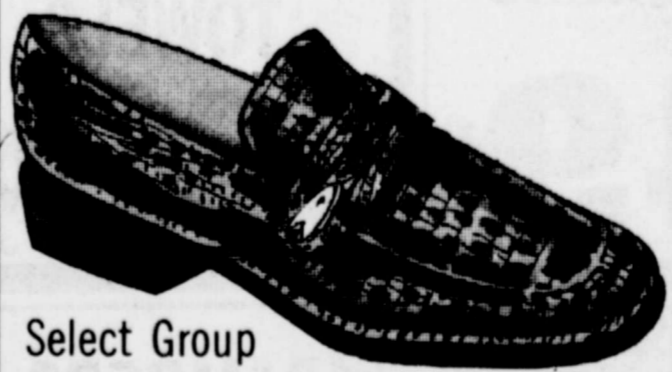

Select Group Shoes Are Reduced

Reg. 29.00

22⁸⁸

Pre-Easter savings. Selected styles of shoes and fashion boots reduced. Leather uppers, leather heels, rubber soles. Black or brown. Sizes 7 1/2 - 12



New Spring! SPORTSWEAR

A very special group of ladies coordinating sportswear.

4 styles of tops, also pants and skirts. In Red & Navy.

Tops 4⁸⁸ 5⁸⁸ 6⁸⁸

Pants 6⁸⁸

Skirts 5⁸⁸

(Similar to above)

Spring Specials CANVAS HANDBAGS

New spring colors and styles.

Reg. 8.00 18.00

25% OFF

STRAPPY NEW PATENT HI-RISER

Multi-strap patent on high-rise heel for a totally feminine look.

Black, white, or bone



19⁰⁰

Sizes 5-10

Bealls

OBITUARY

Mrs. Turner

Services for Mrs. Badge Turner, former Floydada resident and sister of Mrs. Lindsey Warren of Floydada, will be conducted today (Thursday) in the Church of Christ in Dove Creek, Colo. Interment will be in Dove Creek Cemetery. Mrs.

Turner died Monday morning in Cortez, Colo., Hospital after a lengthy illness. She and a son, Joe have been residing in a nursing home in Cortez.

Mrs. Turner and her family lived in Floydada in the 1930's, later moving to Dove Creek. Her husband preceded her in death on September 3rd, 1962. He was a

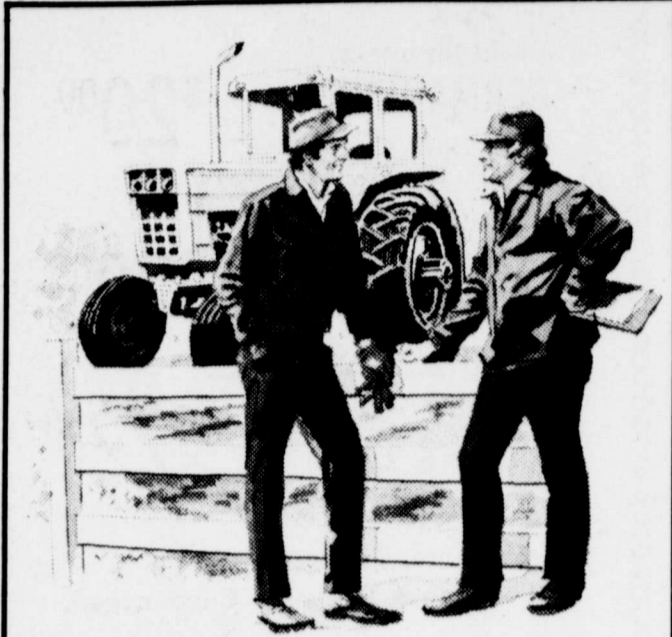

Running a business can be easier with the proper financing . . .

Some people are only interested in their return on your loan . . . we're interested in you, what your business needs, and what your budget can handle . . .

FIRST NATIONAL BANK
LOCKNEY, TEXAS
MEMBER F.D.I.C.

Open 7 A. M. Til 11 P. M. 7 DAYS A WEEK

PRICES EFFECTIVE Thurs. - Sat. March 11

MINIT LAUNDRY OPEN 7 DAYS A WEEK 7:00 A.M. TILL 10:00 P.M.
102 SOUTH SECOND FLOYDADA

6 PACK 12 OZ. CAN PEPSI 98¢

RANCH STYLE BEANS 29¢ 300-CAN

RATH PORK SAUSAGE 69¢ 1-LB. ROLL ONLY

DASH DETERGENT \$1.29 10¢ OFF 49 OZ. BOX

1-LB. CTN PARKAY MARGARINE 49¢

1-LB. BOX WHITE SWAN SALTINE CRACKERS 49¢

JUMBO ROLL HI-DRI TOWELS 49¢

BIC LIGHTERS 79¢ ASS'T COLOR

PAMPERS DAYTIME \$2.39 30-CT. SIZE

FOAM COOLERS 98¢ 6 PACK SIZE

brother to the late V.D. Turner of Floydada. Leaving Floydada yesterday morning to attend services were Mrs. V.D. Turner and Mrs. LeRoy Burns, accompanied by Mrs. Sherman Irwin of Lubbock and Mrs. Virgil Boyd of Dallas. The Floydada sister was unable to attend.

Mrs. Turner is survived by two sons, M.C. of Dove Creek and Joe of Cortez; two daughters, Lucille Little of Jonesboro, Ark., and Iva Henson of Sherman; 10 grandchildren; five great grandchildren; two brothers, Si Banks of Calif., and Grady Banks of Oregon; and two sisters, Mrs. Lindsey Warren of Floydada and Mrs. Fronia Logan of Wilcox, Ariz.

Mrs. Bulls

Services for Minnie Bulls, 74, of Earth, will be at 3 p.m. today in the Earth United Methodist Church with the Rev. Bill Watson, pastor, officiating. Burial will be in Earth Cemetery under direction of Parsons-Ellis - Singleton Funeral Home.

Mrs. Bulls died about 9:15 p.m. Friday in South Plains Hospital at Amherst after a lengthy illness.

Survivors include five daughters, Leona Parrish and LaMoyné Matlock, both of Earth, Wilene Lee of Booker, Beth Faulkenberry of Floydada and Dorna Lee Glasscock of Delaware, Okla., two sons, Glen and Gary, both of Earth; six sisters, three brothers, 16 grandchildren and eight great grandchildren.

M. W.

Whitehead

LUBBOCK—Justice of the Peace Wayne LeCroy of Lubbock ruled Monday that Melvin Wesley Whitehead, 32, of Big Spring died of carbon monoxide poisoning.

Whitehead was found in his bed at the Johnson Motel, 4801 Ave. Q in Lubbock about 4:35 p.m. Saturday by a motel clerk who went to the room to find out why Whitehead had not

checked out. The clerk told officers at the scene he had assigned the room to a new tenant Saturday, anticipating Whitehead's departure.

When the second lodger returned and said Whitehead had not left, the clerk went to investigate. Whitehead was found dead in his rented room.

Detectives said several other tenants earlier Saturday had complained of a strong odor resembling gas in the area where Whitehead was found. The lodgers were given different rooms, thereafter.

Services for Whitehead were held yesterday in Highland Baptist Church in Lubbock with the Rev. H. C. Payne, a Baptist minister of Floydada, officiating. Burial was in Lockney Cemetery.

Born in Floydada, Whitehead had lived in Big Spring for eight years where he owned and operated the Culligan Water Conditioning Co.

He was a Vietnam veteran, having served in the U.S. Army. He was a member of the American Legion and Elks Lodge.

Survivors include his wife, Janet; a son, Timmy; a daughter, Tammy, both of the home; his parents, Mr. and Mrs. J.B. Whitehead of Floydada; three brothers, Ed and Aubrey, both of Lubbock and James of Morton; three sisters, Helen McClure of Nashville, Tenn., Ethel Brown of Lubbock and Sue Trimble of Ratcliff, Ky.

Mrs. Pierce

Rites for Mrs. Bessie Lee Sanders Pierce, 80 year old longtime Floyd County resident, were held Tuesday in Calvary Baptist Church with Ron Pingleton, minister of First Christian Church officiating. Interment was in Floydada Cemetery under the direction of Moore-Rose Funeral Home.

Mrs. Pierce died Sunday night about 8 o'clock in Floydada Nursing Home. A native of Springtown, she married Robert Lee Pierce on February 19, 1911. They moved to Floyd County in 1933. He preceded her in death in 1947.

Chess Allmond

Funeral rites for Chess Allmond, a former Floydada resident, were held March 3rd at Cortez, Colo. Allmond had lived in the Dove Creek, Colo., area since 1934 where he was a farmer and rancher before retiring.

Rev. Wesley Case and Rev. Samuel Thompson officiated for the service in Ethel Memorial Chapel. Interment was in Cahon Cemetery.

Survivors include his wife, Mary; a stepson, Richard Miller of Bathell, Wash.; two daughters, Shirley Davis and Pat Knuckles of Dove Creek; five sisters, Rachel Garner of Panhandle, Leona McCray of Floydada, Vera Blankenship of Stephenville, Ola Spence of Amarillo and Ila Mauer of Clovis, Calif.; and one brother, Buzz Allmond of Kent, Wash.

Mrs. Johnson

Evelyn Johnson, 63, of Plainview was killed Sunday when her auto struck a concrete culvert at the intersection of Southwest Third and Columbia Streets in Plainview.

She was pronounced dead at Central Plains General Hospital by Justice of the Peace Glenn Stone.

According to investigating officers, Mrs. Johnson was traveling north on Columbia when she apparently lost control of her car. The car traveled approximately 150 yards along a grassy median of the highway before striking the culvert.

Stone said Monday that a formal ruling as of cause of death will be pending until results of an autopsy are available. He indicated that Mrs. Johnson may have suffered a heart seizure and apparently was unconscious when the accident occurred.

Services for Mrs. Johnson were held Tuesday in Lemons Memorial Chapel, Dr. Carlos McLeod, pastor of First Baptist Church, officiated.

Burial was in Plainview Memorial Park. The former Evelyn Vir-

ginia McDonald was born Nov. 21, 1914 in Coleman, Okla. and grew up in Silverton and Lockney. She was a ton and Lockney High School and moved to Plainview in 1938. Mrs. Johnson was an employee of the Texas Employment Commission.

She was a member of the First Baptist Church, was First Baptist Church, was secretary of her Sunday School class and was a Lady Elk.

She was married to Beryl Johnson Aug. 23, 1939, in Stamford.

Survivors include her husband; a son, Mike of Houston; two brothers, H.N. McDonald of Cocoa, Fla., and W. R. McDonald of Little Rock, Ark., three sisters, Mrs. Marie Dillard of Dimmitt, Mrs. Martel Stewart of Dallas and Mrs. Rosemary Salzman of Mabank; her mother, Mrs. Myrtle McDonald of Lockney; and a grandson.



Roy Hale

Funeral service for Roy Hale, 66, are tentatively scheduled for Friday at 2 p.m. in First Baptist Church in Floydada. Hale died at 10:58 a.m. yesterday (Wednesday) March 8th, in Lubbock Methodist Hospital where he had been in intensive care for the past month.

A native of Delta County, Texas, he came to Floyd County with his parents, the J. S. Hale in 1919. He attended Floyd County schools and was married to Ruth Snell on December 27, 1936.

He was a member of First Baptist Church, served on several boards including: Lighthouse Electric, Producers Cooperative, Floydada Cooperative Gins, Plains Cooperative Oil Mill,

Briscoe Supporters To Meet In Floydada

There will be a called meeting of Floyd County Dolph Briscoe supporters at 7 p.m. Tuesday (March 14) in the Lighthouse Electric building in Floydada, according to H. E. Frizzell of

Lockney. Frizzell is coordinator for government information and will be distributing information, Frizzell said.

Women Elected To Water Board

For the first time in the 11-year history of Water, Inc., women have been elected to the corporation's board of directors.

Mrs. Tom (Argen) Draper of Route 3, Hereford, and Mrs. Nolan (Georgia) Holt of Route 1, Spearman, were elected at-large directors at the recent corporation meeting.

Both women and their husbands are original members of Water, Inc., and fully realize the value of an adequate water source for the High Plains. The women's agricultural backgrounds have emphasized to them the need for a supplemental water supply on the High Plains.

"I probably realize the need for water more than many people," Mrs. Holt said. "When my parents first moved to the Panhandle during the Depression, I was a child. We lived on a farm and it was about a year before we were able to afford to have a well drilled.

and old Peoples Hospital. Services will be under the direction of Moore-Rose Funeral Home and burial will be in the Carr's Chapel Cemetery.

Hale is survived by his wife; four sons: James and David of Floydada, Barry of Midland and Dan of Lubbock; three brothers: Ralph of Palm Desert, California, Jay S. of Floydada and Dr. John of Abernathy; a half brother, Sammy of Floydada; three sisters: Mrs. Kenneth Roberson of Petersburg, Mrs. Jake Morris of Temple and Mrs. Paul Kern of Pontiac, Michigan; and seven grandchildren; a stepson, Mrs. Mona Rainier and a stepbrother, Gene Blackmon both of San Diego, Calif.

ANNUAL STOCKHOLDERS' MEETING CONSUMERS FUEL ASSOCIATION

OF LOCKNEY, TX.

THURSDAY, MARCH 16th 7 P.M.

LOCKNEY GRADE SCHOOL CAFETERIA

- ★ DINNER
- ★ ELECTION OF TWO DIRECTORS

★ AUDIT REPORT

★ DOOR PRIZES

DEBBIE DOBBS daughter of Mr. & Mrs. Tony Cochran

THE FLOYD COUNTY HESPERIAN published each Sunday and Wednesday at Floydada, Texas 79235. Second class postage paid at Floydada, Texas 79235. No subscription outside of Texas. Subscription price \$1.00 per year, out of state \$1.25.

MISS BORDEN YOGURT

ICE CREAM

CHOCOLATE MILK

SHURFFLE BAC SHURFFLE FRA

H&R BLEACH

THE INCOME 108 W. 983-22 Hours 9-5

PEACHES

BEANS

FLOUR

FOOD

COCKTAIL

TUNAS

SAUSAGES

COCA COLA

PLUS DEPT

02 EAST



DEBBIE DOBBINS
(daughter of Mr. and Mrs. Tony Cochran)



JILL PROBASCO
(daughter of Mrs. Kenneth E. Probasco)



MELODY POWELL
(daughter of Mr. and Mrs. Parnell Powell)



DONNETTE WILLIAMS
(granddaughter of Mr. and Mrs. Langston Williams)



KELLI LYONS
(daughter of Mr. and Mrs. Richard Lyons)



STACY LEATHERMAN
(daughter of Mr. and Mrs. Jerry Leatherman)

(Not pictured)

BONNIE JOHNSON
(daughter of Mr. and Mrs. Acie Johnson)

Who Will Be Miss Floydada?



LORI VINSON
(daughter of Mr. and Mrs. Jerrold Vinson)



DONNA REID
(daughter of Mr. and Mrs. Charles Reid)



TERRI GENTRY
(daughter of Mr. and Mrs. Travis Gentry)



KAY LYN RAINER
(daughter of Mr. and Mrs. Bobby Rainer)



CARRIE SUE WOODY
(daughter of Mr. and Mrs. C. O. Woody)



ADEANA MORRIS
(daughter of Mr. and Mrs. Dean Morris)



LISA POWELL
(daughter of Donita Powell and Arlis Powell)



RONNETTE KITCHENS
(daughter of Mr. and Mrs. Ronnie Kitchens)



KELLY ANN HAGOOD
(daughter of Mr. and Mrs. Dan Hagood)



JULIANNE LIPHAM
(daughter of Mr. and Mrs. Julian Lipham)



TERESA STEWART
(daughter of Mr. and Mrs. Dean Stewart)

Pictures Of Miss Floydada Contestants

Sponsored By

"HELPING YOU CHANGE THINGS FOR THE BETTER"

1ST NATIONAL BANK OF FLOYDADA

FLOYDADA, TEXAS 79235

MEMBER F.D.I.C.

ALLSUP'S
CONVENIENCE STORES

OPEN 24 HOURS

PRICES GOOD MAR. 6-12, 1978

BORDEN FAVORITES

YOGURT 8 OZ. **3/89¢**

ICE CREAM SO. CTN. **99¢**

CHOCOLATE MILK QT. **49¢**

MONEY ORDER

MONEY ORDERS FROM .00 - \$200.00

for only **09¢**

TOP QUALITY MEATS

SHURFRESH BACON 1 LB. **\$1.29**

SHURFRESH FRANKS 12 OZ. **69¢**

HOUSEHOLD **FROZEN & DAIRY SPECIALS**

<p>SHURFINE BATHROOM TISSUE 8 ROLL PAK \$1.29</p> <p>SHURFINE BLEACH 69¢ GAL.</p> <p>SHURFINE JUMBO TOWELS 39¢</p>	<p>SHURFRESH QUARTERS MARGARINE 1 LB. 3/\$1.00</p> <p>SHURFRESH HALF MOON LH COLBY CHEESE 10 OZ. PKG. 89¢</p> <p>SHURFRESH BISCUITS 8 OZ. CANS SWEETMILK OR BUTTERMILK 9/\$1.00</p>
---	--

SHelf SPECIALS

<p>SUGAR 5 LB. BAG 89¢</p> <p>PEACHES 16 OZ. CAN 3/\$1.00</p> <p>BORL & BEANS 16 OZ. CAN 4/\$1.00</p> <p>CORN 17 OZ. CAN 4/\$1.00</p> <p>POUR 5 LB. BAG 59¢</p> <p>DOG FOOD 5 LB. BAG 89¢</p> <p>FRUIT COCKTAIL 16 OZ. CAN 2/79¢</p> <p>TOMATO JUICE 48 OZ. CAN 59¢</p> <p>GREEN BEANS 16 OZ. CAN 3/89¢</p>	<p>SHURFINE SPINACH 15 OZ. CAN 4/\$1.00</p> <p>SHURFINE SWEET PEAS 17 OZ. CAN 3/89¢</p> <p>SHURFINE WHOLE PEELED TOMATOES 16 OZ. CAN 3/\$1.00</p> <p>SHURFINE TOMATO SAUCE 8 OZ. CAN 6/\$1.00</p> <p>SHURFINE CATSUP 32 OZ. BTL. 79¢</p> <p>SHURFRESH CRACKERS 16 OZ. CAN 2/89¢</p> <p>SHURFRESH VANILLA WAFERS 10 OZ. BOX 2/69¢</p> <p>SHURFINE GROUND BLACK PEPPER 4 OZ. CAN 59¢</p> <p>SHURFINE BLACKKEY PEAS 15 OZ. CAN 3/89¢</p>
--	--

<p>12 OZ. CAN CARNATION TUNA 59¢</p> <p>BATH 1 LB. PKG. SAUSAGE 69¢</p> <p>8 BTL. CTN 32 OZ. COCA COLA \$1.39</p>	<p>RANCH STYLE BEANS 15 OZ. 4/99¢</p> <p>VAN CAMPS 16 OZ. PORK-N-BEANS 4/99¢</p> <p>14 OZ. COLONIAL COOKIES 39¢</p>
--	--

102 EAST HOUSTON FLOYDADA,

The Floyd Philosopher Takes A Semi-Bold Stand On Problem Of Kids Eating Sugared Cereal



Editor's note: The Floyd Philosopher on his Johnson grass farm plunges into the controversy over children's diets this week. It's his lookout, not ours.

Dear editor:
According to the Federal Trade Commission the average child between the ages of 2 and 11 sees 20,000 commercials a year while watching 1,300 hours of television.

Furthermore, it said, more than half the commercials aimed at children are for food, "almost all of which contains large amounts of sugar."

The Commission wants something done about it, even if it takes banning such ads. This is a ticklish problem and I am approaching it with great diplomacy. For example, if a mother doesn't want her 2-year-old child eating sugared cereal, why doesn't she tell him he can't have any?

Such an answer, it was explained to me, indicates I don't know anything about raising modern children. You're not supposed to say no to a child these days except possibly when he's about to touch a hot stove. From then on you're supposed to reason with him and if he won't listen to reason, give in. The only way to keep kids from eating sugared food, I

understand, is to ban sugared food advertising, and if you can't and the kid grows up sickly or cavity-prone, it was the advertiser's fault, not the parents'.

You can see I'm out of touch because I didn't know kids from age 2 to 11 did the grocery shopping these days.

Another thing that puzzles me is why, if sugared cereals were banned, a modern kid wouldn't be smart enough to reach for the sugar bowl and sweeten the stuff himself. I guess it'd be like expecting him to walk to school instead of ride.

What puzzles me even more is the fact that despite all the sugared food kids are forcing their parents to buy, everybody is living longer these days, in fact so long they're about to bankrupt the Social Security system.

I guess raising kids these days is like conducting foreign policy. A kid demanding sugared cereal because he saw it advertised is like a foreign country's demanding guns, tanks and fighter planes from us because other nations have them and if we don't come across it won't be our friend anymore. Who wants to be a friendless country or a friendless parent?

Yours faithfully,
J.A.

EXTINGUISH AN EXPLOSION?—A dust or gas explosion can be detected and actually extinguished before damage is done, says a safety engineer with the Texas Agricultural Extension Service. A suppression device can be installed, which, when activated by a detector—releases an extinguishing agent under high pressure. All this takes only 60-thousandths of a second, less than the time required to blink an eye.

ACCIDENT CONTROL—Before exposing yourself to accident risks, the Texas Agricultural Extension Service urges you to ask: "What benefit will be gained?" "Is the benefit worth the risk?"

NEW GRAIN RESERVE PROGRAM—As of Mar. 1, farmers may place their 1977-crop wheat, oats and barley directly into the grain reserve being developed by the USDA, notes a grain marketing specialist with the Texas Agricultural Extension Service. Early entry of 1977-crop and sorghum is expected to be announced later. Farmers may place their grain into the reserve program for a three-year period and receive storage payments annually in advance.

Capital Gains Can Reduce Income Taxes

COLLEGE STATION—Farmers and ranchers gearing up for income tax time can reduce their total tax load by giving proper credit to capital gains income, advises Dr. Richard Trimble with the Texas Agricultural Extension Service.

"From an income tax standpoint there are two types of income—ordinary and capital gains. The basic difference in the two is the way they are taxed," says Trimble, an agricultural economist.

Ordinary income is fully taxable whereas only one-half of long-term capital gains is taxed, explains the economist. Therefore, any-time income can be reported as a long-term capital gain rather than ordinary income, income taxes can be reduced.

Sales of farm produced items are usually reported on Schedule "F," as ordinary income. However, sales of some items used in the farm or ranch business or held for

investment can result in long-term capital gains. Some of the most common items that may qualify for capital gains treatment on Texas farms and ranches are dairy and breeding livestock and timber.

"Livestock held for breeding or dairy purposes is treated as a capital asset when sold," notes Trimble. "However, to qualify for long-term capital gains, cattle and horses must be held for at least two years. Other kinds of livestock, such as hogs, must be held at least one year to qualify. In addition, the amount of capital gains that can be claimed on breeding livestock depends on whether the stock was raised or purchased."

In the case of cash-basis farm-raised breeding livestock, the selling price less any expense of sale is a capital gain. The cost basis of raised livestock is zero since costs are deducted during the years they are being raised, explains the

economist. For purchased breeding livestock, any gain resulting from depreciation taken after 1969 is treated as ordinary income. Any other gain is treated as a long-term capital gain.

To explain capital gains regarding purchased livestock, Trimble offers this example. A farmer bought a cow for \$350 on Jan. 1, 1974. At that time he estimated the useful life of the cow to be five years. He also figured that the cow could be sold for \$100 at the end of the estimated five-year useful life. Using the straightline method of depreciation, the farmer claimed \$50 of depreciation each year. Assume that he sold the cow last Dec. 20 for \$225. Since he took \$50 depreciation each year for four years, the remaining cost basis at the time of sale would be \$150. A total gain of \$75 would result from the sale (\$225 less \$150). Since the gain resulted from the depreciation

taken during the four years, all of the gain would be ordinary income and would be taxed as such.

One situation in which capital gain can result from the sale of purchased breeding livestock is when the selling price of the animal is more than the purchase price. In this case, the difference between selling price and purchase price would be a capital gain. Any depreciation taken would be recaptured as ordinary income, notes the economist.

Gains or losses on the sale of breeding livestock should be reported on "Form 4797." Ordinary income is separated from capital gains on this form, says Trimble. Additional details on income taxes for agricultural producers can be found in the 1978 Farmers Tax Guide available at any county Extension office.



HERE ARE JUST A FEW MORE OF OUR 1742 REDUCED ITEMS FROM PIGGLY WIGGLY

	WAS	NOW		WAS
Betty Crocker Creamy White Frosting Mix	15 1/2-oz. Pkg. 99c	93c	American Beauty Colloid Vermicelli	10-oz. Pkg. 49c
Piggly Wiggly Applesauce	25-oz. Jar 77c	73c	American Beauty Large Shell Macaroni	10-oz. Pkg. 41c
Del Monte Elberta Freestone Sliced Peaches	29-oz. Can 99c	89c	Make-A-Better-Burger, Mild Lipton	2 1/2-oz. Pkg. 65c
Del Monte Yellow Cling Sliced Peaches	8-oz. Can 35c	3/89c	Noodles Romanoff Betty Crocker	5 1/2-oz. Pkg. 69c
Del Monte Pear Halves	8-oz. Can 42c	3/51c	American Beauty Egg Spaghetti	12-oz. Pkg. 59c
Piggly Wiggly Bartlett, Halves Pears	16-oz. Can 53c	44c	American Beauty Thin Spaghetti	10-oz. Pkg. 41c
Del Monte Italian Style Green Beans	16-oz. Can 51c	49c	All Varieties, Beef & Liver Buffet Cat Food	6 1/2-oz. 3/51c
B in B Sliced Mushrooms	3-oz. Can 85c	79c	Fish Flavored Cat Food	6-oz. 1/85c
Piggly Wiggly Fresh Shelled Blackeye Peas	15-oz. Cans 3/51c	3/89c	Puss N Boots	22-oz. Can 79c
Sunshine Diced Pimentos	2-oz. Jar 43c	39c	Nine Lives	18-oz. Can 73c
Betty Crocker Instant Potato Buds	5-oz. Pkg. 57c	49c	Meow Mix	18-oz. Can 73c
Hunt's Tomato Juice	6-Ct. Pkg. \$1 03	98c	Special Dinner Dairy Cat Food	18-oz. Can 73c
Libby's Red Salmon	7 1/2-oz. Can \$1 83	\$1 79	Stewed Dog Food	15 1/2-oz. Can 33c
Crown Prince, in Oil, Layer Sardines	3 1/2-oz. Can 69c	63c	Hi-Vi	24-oz. Pkg. 87c
Star Kist, in Spring Water Tuna	3.35-oz. Can \$2 13	\$2 09	Ken-L Ration Dog Treats	24-oz. Pkg. 87c
Underwood Spread Roast Beef	4 1/2-oz. Can 79c	73c	Medium Size Dog Snacks	26-oz. Pkg. 95c
Swanson White Chunk Chicken	5-oz. Can 87c	83c	Milk Bone	7-oz. Can 83c
Swanson Chicken Broth	13 1/2-oz. Can 33c	31c	Early California Plain Queen Olives	3 1/2-oz. Can 47c
Van Camp's Pork N Beans	53-oz. Can \$1 27	99c	Mountain Pass Hot Green Chili Pepper	3 1/2-oz. Can 47c
La Choy Chicken Chow Mein	42-oz. Can \$1 79	\$1 73	Polski Polish Pickles	32-oz. Btl. \$1 09
Chef Boy-Ar-Dee, With Meat Spaghetti Sauce	15-oz. Can 67c	59c	Rainbow Whole Sour Pickles	22-oz. Jar 89c
Taco Casserole Seasoning Schilling	12 1/2-oz. Pkg. 99c	89c	Del Monte Fresh Polish Dill Pickles	26-oz. Jar 99c
Austex With Beans Chili	24-oz. Can \$1 05	99c	French Dressing Kraft's	16-oz. Btl. \$1 13
Hormel With Beans Hot Chili	15-oz. Can 79c	69c	Oil & Vinegar, Kraft's Dressing	8-oz. Btl. 73c
Hormel Hot N Spicy Tamales	15-oz. Can 59c	53c	Family Style French Dressing	8-oz. Btl. 73c
Chunky Sirloin Burger Soup Campbell's Soup	19-oz. Can 87c	83c	Seven Seas	8-oz. Btl. 73c
Chunky Bean with Ham Soup Campbell's Soup	19 1/4-oz. Can 85c	83c	Deluxe French Dressing	8-oz. Btl. 75c
Cream of Chicken Soup Campbell's Soup	10 1/4-oz. Can 32c	31c	Wishbone	8-oz. Btl. 75c
New England Clam Chowder Soup Campbell's Soup	7 1/4-oz. Can 45c	43c	Wishbone Dressing	8-oz. Btl. 75c
Piggly Wiggly Chicken Noodle-O Soup	10.5-oz. Can 31c	29c	1000 Island	8-oz. Btl. 75c
Cup-O-Noodles Soup Mix Chicken Soup	2.5-oz. Pkg. 69c	59c	French Mustard	9-oz. Jar 41c
Nestle Beef Noodle Instant Soup, 4-Ct. Pkg. Souptime	1.4-oz. Pkg. 71c	69c	For Meat Loaf Compliment	11-oz. Can 61c
Piggly Wiggly Strawberry Preserves	18-oz. Jar \$1 15	\$1 09	Worcestershire Sauce	5-oz. Btl. 57c
Mrs. Butterworth's Syrup	24-oz. Btl. \$1 43		French's	5-oz. Btl. 57c
Blue Label Karo Syrup	16-oz. Btl. 69c		Kitchen Bouquet	4-oz. Btl. 89c
Log Cabin Syrup	24-oz. Btl. \$1 39		Regina Garlic Red Wine Vinegar	12-oz. Btl. 75c
Burleson Extract Honey	24-oz. Jar \$1 65	\$1 63	In Plastic, Speas White Vinegar	128-oz. Btl. \$1 13
Reynolds Aluminum Broiler Foil	20-Ft. Roll 69c	63c	Souring Pads	18-Ct. Pkg. 97c
Reynold's Extra Wide, Heavy Duty Aluminum Foil	Roll \$1 47	\$1 29	Johnson's Liquid Acrylic Floor Wax	27-oz. Can \$2 13
Bathroom Dispensers, 3-oz. Cups Dixie Cups	15-Ct. Pkg. 65c	59c	Floor Wax	16-oz. Can \$1 13
Country Flair Cold Cups, 7-oz. Cups Dixie Cups	100-Ct. Pkg. \$1 39	\$1 33	Step Saver	14-oz. Can \$1 13
Cozy Cup Refills, 7-oz. Solo Cups	50-Ct. Pkg. 83c	79c	Upholstery Cleaner	14-oz. Can \$1 13
Dixie EZ Day Paper Plates	15-Ct. Pkg. 87c	83c	Woolite	9-oz. Pkg. 79c
Diamond Luncheon Paper Plates	40-Ct. Pkg. \$1 69	\$1 59	Bathroom Deodorant	9-oz. Pkg. 79c
Kleenex Boutique Cocktail Napkins	50-Ct. Pkg. 69c	63c	Professional Formula	16-oz. Can \$2 13
Sandwich Bags Glad Bags	80-Ct. Pkg. 59c		Hot Shot	16-oz. Can \$2 13
Small Garbage Bags Glad Bags	30-Ct. Pkg. 99c	93c	Powdered Snowy Bleach	40-oz. Pkg. \$2 13
Trash Bags Hefty Bags	20-Ct. Pkg. \$2 59	\$2 49	Drain Cleaner	32-oz. Btl. \$1 13

Now Open

Jimmys Clothes Garden

113 W. 7TH ST. PLAINVIEW, TEXAS
(The Old Dixie Shop Location)

FEATURING

Good Quality Name Brand FASHION JEANS

FOR

Guys & Gals

Sizes - Ages 4 & Up

Short Sleeve & Long Sleeve

Sport Shirts, Tops

For Guys & Gals

Good Selection Of

Western Shirts

For Guys & Gals

Good Selection Of

Corduroys & Kahkis

For Guys & Gals

Clothes For The Entire Family
At Prices You Can Afford

OPEN DAILY 9-6

Plenty Of Free Parking West Of Building

293-7172

© CLOSED SUNDAYS

WASHINGTON, D.C. - ... million farmers will be ... payment ... Administration ... to exclud ... acres in ea ... when figuring farm ... for the 1977 cro

SAVE 16c

SAVE 11c

SAVE 5c PER CAN

10-Lb. Bag

USDA Shorting Payments To Milo Farmers

WASHINGTON, D.C.—The disclosure of information came through members of Texas Farmers Union currently in Washington and has been openly admitted by officials in the Production Adjustment Division of USDA. The result will be confirmed to all grain sorghum producers in Texas when the payments are released in the coming weeks.

The disclosure of information came through members of Texas Farmers Union currently in Washington and has been openly admitted by officials in the Production Adjustment Division of USDA. The result will be confirmed to all grain sorghum producers in Texas when the payments are released in the coming weeks.

In question is the production allotment given each grain farmer on which the amount of payment is based. In the past there has been no distinction made between allotments of corn, barley and grain sorghum and county officials usually termed all allotments simply "feed grain" allotments. Many farmers have even attempted to convert unus-

ed corn allotments to grain sorghum, but were told that it was unnecessary since disaster payments have always been figured solely on "feed grain" allotments. Now, with deficiency payments due grain farmers for the first time, USDA officials are instructing ASCS offices to count only specific grain sorghum allotments and to exclude corn bases. An example of the net difference can be seen in Hill County in Central Texas where the enforcement of specific allotments will cost

the county's farmers at least \$600,000. Jerry Tekell, President of the Ellis County Farmers Union and a participant in Washington trip says he feels that the change in calculating payments is "obviously another move by the Administration economists to save money."

"The shame of it is," says Mary Degner, a farm wife and participant from Hill County, "that farmers in our area could use the additional \$600,000 to help pull themselves out of the depression we're in."

No calculation has been made yet on the total cost to Texas milo farmers, but the payments will undoubtedly be short by several million dollars. The smaller payments will also affect much of the rural economy since studies prove that when farmers spend their money, each dollar turns over five to seven times in the economy. Texas Farmers Union President Jay Numan of Waco has called upon Texas Congressmen to challenge the USDA's decision and Congressman Jack Hightower from North Texas' 13th district has already committed to call for a reversal of the decision.



WE GLADLY REDEEM USDA FOOD STAMPS

**STORE HOURS
DAILY 8a.m.—8p.m.
SUNDAY 9a.m.—7p.m.**

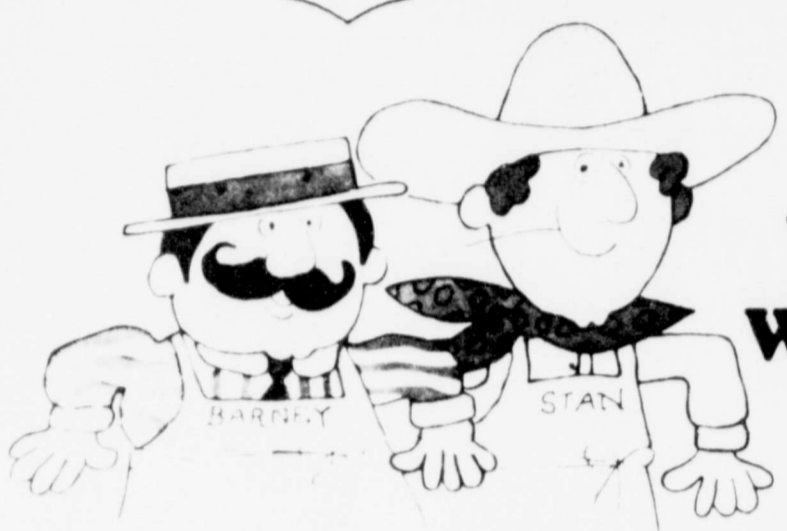

**PIGGLY WIGGLY
WINS YOUR AFFECTION
WITH MEATS & PRODUCE
TO PERFECTION!**

Each of these advertised items is required to be readily available for sale at or below the advertised price in each store, except as specifically noted in this ad. Prices good thru March 11, 1978. We reserve the right to limit quantities. None sold to dealers.

Cheese Food
VELVEETA
\$1.99
2-Lb. Pkg.
Kraft

SAVE 16c

MAYONNAISE
99c
32-oz. Jar
Limit one (1) 32-oz. jar with \$10.00 or more purchase excluding cigarettes.

SAVE 39c

Bath Tissue
CHARMIN
79c
4 Roll Pkg.
Heinz

SAVE 11c

KETCHUP
75c
32-oz. Btl.
Piggly Wiggly Frozen

SAVE 29c

ORANGE JUICE
3 \$1
6-oz. Cans

SAVE 5c PER CAN

U.S. No. 1 All Purpose
RUSSET POTATOES
99c
10-Lb. Bag

3 Lbs. or More
GROUND BEEF
78c
Lb.

Western Heavy Grain Fed Beef, Chuck
BONELESS POT ROAST
\$1.18
Lb.

- Del Monte, Cut
Green Beans 3 16-oz Cans **89c**
- Del Monte, Whole Kernel or Cream Style
Golden Corn 3 17-oz Cans **89c**
- Del Monte, Whole
Dill Pickles 3 22-oz Jar **69c**
- Piggly Wiggly Juice
Grapefruit Juice 46-oz Can **55c**

Luncheon Meat
HORMEL SPAM
89c
12-oz. Can

SAVE 24c

Texas Ruby Red Grapefruit For **6 99c**

Red Delicious Apples Lb. **49c**

STAN'S PICNIC CAULIFLOWER

Now, the next time you're looking for a vegetable to take on a picnic or a church social, think back on me... and this glorious cauliflower. It's easy to make, nutritious, pretty to look at -- and absolutely delicious. And, be sure when you're picking out your cauliflower you get a nice, firm, white head. Naturally, one of my boys will be glad to help you choose it.

1 large head cauliflower
1 pkg. garlic salad dressing mix
1/2 T. order vinegar
2 T. water
1/2 cup salad oil
1/2 cup sour cream or yogurt
2 scallions, chopped
1/2 cup crumbled bleu cheese
1/4 cup slivered, toasted almonds
3 slices bacon, crumbled
Steam cauliflower for 20 minutes. Cool. Mix salad dressing mix with vinegar, water and salad oil. Add sour cream (or yogurt), scallion, blue cheese, almonds and bacon to dressing. Pour over the cauliflower and chill.

- Western Heavy Grain Fed Beef Shoulder
Boneless Roast Lb. **\$1.38**
- Savory
Wilson's Bacon Lb. **89c**
- Extra Lean Stew
MEAT Lb. **\$1.69**

FROZEN FOODS

Piggly Wiggly
Frozen Waffles 5 5-oz. Pkgs. **\$1**

Birdseye Frozen
Cob Corn 4-Ct. Pkg. **89c**

Swanson's Frozen
Pot Pies 3 8-oz. Pkgs. **\$1.00**

DAIRY SPECIALS

Soft
Parkay Oleo 1-Lb. Pkg. **69c**

Pillsbury Buttermilk or Regular
Biscuits 6 7 1/2-oz. Cans **\$1.00**

Gandy's
Sour Cream 8-oz. Ctn. **39c**

HEALTH & BEAUTY AIDS

For Fresher Breath:
Listerine 24-oz. Btl. **\$1.39**

Mennen Deodorant
Speed Stick 2 5-oz. Pkg. **89c**

Pond's Lemon Lime
Talcum Powder 10-oz. Can **59c**

Cherry Liquid With Pump
Chloraseptic 6-oz. Btl. **\$1.19**

Mexican Sheep Purchase Set At 500,000

AUSTIN--The Mexican government has approved purchases of a half million slaughter sheep from Texas and other states for the coming year, Agriculture Commissioner Reagan V. Brown has announced.

According to a directive from the Mexican director general of Animal Health of Border Stations, the sheep must be shipped through the Texas Department of Agriculture (TDA) export facilities in Del Rio, Eagle Pass or Laredo. If this directive is not followed, Texas could lose Mexican purchases of 800,000 pounds of beef tripe per month, as well as purchases of purebred cattle, it was pointed out.

"We intend to follow this directive because these shipments are so vital to our producers," Brown said. "However, we hope that private operators will be able to work out agreements with Mexican officials in the future."

1977 Wheat May Be Put In Grain Reserve

COLLEGE STATION--As of Mar. 1, farmers may place their 1977-crop wheat, oats and barley directly into the grain reserve being developed by the U.S. Department of Agriculture.

Previously, farmers who wished to enter grain in the reserve needed to wait until a government loan on the crop matured, points out Roland Smith, grain marketing specialist with the Texas Agricultural Extension Service.

Early entry of 1977-crop corn and sorghum into the reserve program is expected to be announced later by the Secretary of Agriculture.

There is also a change in the farm storage facility loan program. Under the change, a farmer will be able to obtain a loan for storage structures to store two years' crop production. However, in determining eligibility, existing capacity used to store grain in the reserve program will be excluded.

USDA offers farmers an opportunity to place their grain in the reserve program for a three-year period and receive storage payments annually in advance, notes Smith. Storage payments are 25 cents per bushel for wheat, corn, barley and sorghum and 19 cents per bushel for oats. In return, farmers must agree to hold their grain off the market at least until the price reaches the minimum release level (140 percent of the current loan rate for wheat and 125 percent for feed grains) or the contract expires. Under current procedures, farmers must pay 6 percent interest on the loans.

The goal of the grain reserve program is to accumulate about 17 million metric tons (670 million bushels, corn equivalent) of feed grains and around 9 million metric tons (330 million bushels) of wheat. Participation will be on a first come, first served basis until the goal is reached.

A farmer without an existing loan can obtain a loan and immediately place grain into the reserve by contacting his county Agricultural Stabilization and Conservation Service (ASCS) office, adds Smith.

Hospital Auxiliary To Hold Rummage Sale

Members of Caprock Hospital Auxiliary voted at their past monthly meeting to invite the Emergency Medical Technician's Association to join in a rummage sale Thursday and Friday, April 6-7 from 8:30 until 5 at 105 North Main, first building north of Stewart's Cleaners.

Members of the auxiliary met in the hospital dining room during which time the treasurer's report showed \$1,565.98 on hand.

They invite the public to bring contributions of baked goods or other articles for the rummage sale. Lillian Smith is chairman of the preparation committee and Jo Bryant is publicity chairman. The hospitality cart used at Caprock Hospital is being discontinued and its remaining stock to go into the rummage sale.

Discussions were voiced regarding the selection of the auxiliary's next project.

Caprock Hospital administrator Troy Patton, reviewed the local EMT program and some of the events leading up to its organization. In April of 1975 manning of the local ambulance service was taken over by Caprock Hospital personnel with R.N.s as attendants. Shortly thereafter Patton took a 120 hour course in Emergency Medical Technology at Lubbock L.C.C. When Shirley Meredith, also a licensed EMT, moved back to Floydada the two set up a course for 22 of the hospital's employees, of which 20 completed the course and 18 passed the state examination. A review course is required every two years to maintain one's license. At present 10 licensed EMTs remain in the employe of Caprock Hospital and now serve as attendants for the ambulance service.

A course of 400 hours for paramedics is being planned which will be taught here over a two year period. A prerequisite for the course may require the students to be EMTs.

Patton stated that locally a two year period is considered a very long time for hospital staff employment except in cases where the

SAVE GAS, SHOP IN FLOYD COUNTY.

Floydada Nursing Home Happenings

By Dorothy Neff

Last week we were busy finishing braided rugs, and making plans for Easter. If you would like to see some of the resident's works we have a display just inside the lobby door. We welcome and encourage everyone to come look around and visit with our residents.

We want to thank Avis Bartley for the "Upper Rooms" in large print. The residents have enjoyed reading them. We also want to thank Art Ratzlaff, Harvey and Judy Allen, Tom Powell, Thomas and Don Warren for two hours of beautiful gospel music Thursday night. It was enjoyed by employees as well as residents.

Playing bingo last week, Hope Hammonds, Pearl Carriek, Ray Reed and Willie Stambough won two games each. Clara Williamson, Agnes Anderson and Anis Franks won one each.

Mr. Reed fell and broke his hip last week and we will miss him in our exercise classes and playing dominoes. He is in Central Plains hospital. We wish him a speedy recovery.

We lost two of our long time residents this past week. Aunt Sister McNeill and Bessie Pierce. Both had been ill for several weeks. We extend our deepest sympathy to each family.

We thank each of our visitors which included:

Frances Badgett, Anna Terri and Clinton Morriss, Lorene Reasoner, Artie Webb, Grady Freeman, Wiley Rogers, Mr. and Mrs. Hubert Davis, Helen Patterson, Darlyn Williams, Brent Williams, Riley and Lula Teague, Lewis and Ona Pesch, Gwen Orozco, Mr. and Mrs. J. C. Wester, Dessie Turner, Christine Robertson, Kate Crabtree, Mr. and Mrs. Vellie McNeill, all of Floydada.

Mildred Plumlee and Ruth Benson, Matador; Rev. and G. A. Van Hoose, Lubbock; Marly and Sherry Fincher, Alice Ogden, Lubbock.

spouse has permanent employment in Floydada or environs. Before adjournment Patti

Ochoa ably demonstrated an efficient but clever way of making a very attractive bunny cake.

Methodist Pastor In California School

Floydada Methodist Pastor Jim Smith will return from Pasadena, California tomorrow after two weeks of study at the Fuller Seminary. Rev.

Smith is working on credit toward his doctorate degree and is also observing some of America's fastest growing churches in California. He has been working with a study

Membership In Women's Division C Of C Stands At 75

Membership of the Women's Division of the Chamber of Commerce stands at 75, reported the president, Rebecca Henry, to members who met on March 6th. Final plans for

the Miss Floydada Pageant were made with chairman Leora Younger reporting. The Pageant will be held Saturday, March 11th at Floydada High School Audi-

torium, at 7:30 p.m. Crepe Myrtle sales will be held again this spring by the Women's Division. Joy Denton is chairman of this committee. Order forms will be later published and orders will also be taken by phone.

The annual style show and salad supper will be held in Duncan Cafeteria, Monday, April 10th at 7 p.m. Emcee will be Mrs. Sarah Sanders. The Chamber voted to assist the Floyd County Museum in contacting businesses to remind them to turn in histories of their businesses to the Museum.

Nancy Willson will serve as coordinator of welcoming newcomers to Floydada will be contacted by mail within a month after moving here and newcomer coffees will be held every 3 months to help newcomers feel welcome to Floydada and become better acquainted with members and facilities of the community. Suggestions were made to encourage organizations and churches to get their events on the community calendar as far in advance as possible. The next meeting of the Women's Division of the

Chamber of Commerce will be held in the Community Room on March 27th at 7:30 p.m.



If fuel costs are squeezing the profit out of your corn crop, plant

The Cost Cutter



Less Irrigation Cost — Lower Harvest Costs Because of Lower Moisture — Less Drying Cost

- Pioneer® brand 3780 can cut your costs to improve corn profits in four ways —
- ★ **Less Irrigation Cost** — 3780 needs less total water than commonly grown corns because it grows off fast. And because of its early water use, 3780 uses early-season rainfall more efficiently than other corns or crops.
- ★ **Less Harvest & Hauling Cost** — Fast drydown with good standability and ear retention lets 3780 dry in the field — you harvest and haul less moisture from the field.
- ★ **Less Dockage** — Less water hauled from the field means less dockage or drying expense.
- ★ **Lower Potential Weather and Insect Loss** — Because of its rapid growth feature and fast drydown, 3780 is ready for harvest well ahead of commonly grown corns. Fewer days in the field mean less exposure to potential bad weather and late-season insect problems.

MORE NET INCOME PER ACRE

High Plains farmers have consistently found 3780 producing more net income per acre than competitive corns of later maturity . . . even though the green weight of later maturing corns may have been more.

With 3780, you don't take big cuts in yield like you might expect. In fact, in 96 tests under many conditions in the past four years, 3780 has averaged 7,817 pounds per acre. Few farmers will boast of a higher four-year-average, dry-corn yield than this.

Yields like you'd expect from corn with input costs similar to grain sorghum . . . that adds up to more net income per acre.

3780 — 96 High Plains tests — 4-year average — 7,817 lbs./A. Here's How 3780 Performed For 5 Area Farmers in 1977

Helmuth Quebe — Plainview
Planting date: April 11
Harvest date: August 20
Results: 8,200 lbs./A. at 15.0% moisture; pre-water plus three waterings; outyielded later maturing competitive corn by 600 lbs./A.
His comment: "I like 3780 because of its early maturity."

R. E. Lance — Hereford
Planting date: April 20
Harvest date: September 25
Results: 6,500 lbs./A. at 19% moisture; watered 3 times.
His comment: "3780 did as good as I thought it would."

Don Ott — Dimmitt
Planting date: April 27
Harvest date: September 10
Results: 8,590 lbs./A. at 19% moisture; watered 5 times.
His comment: "3780 had a very good yield for a fast maturing variety."

Vernon Jackson — Stratford
Planting time: April 7
Harvest date: August 5
Results: 8,680 lbs./A. at 16.5% moisture; watered 5 times. Popular competitive variety in same field planted earlier, received 1 additional watering, yielded less, and was harvested 12 days later at 24.5% moisture.



J. L. Francis — Kress
Planting date: June 2
Harvest date: October 20
Results: 7,100 lbs./A. at 14% moisture; watered 5 times.
His comment: "My 3780 was planted after a hail and I was really satisfied with the results."

Cotton Farmer
3780 is an ideal crop for cotton because of its unusual water use. Because it reaches demand much earlier than cotton or sorghum, it promises better efficiency than when used as a crop to cotton.

PIONEER HI-BRED INTERNATIONAL, INC., Southwestern Division, Plainview, Texas

The limitation of warranty and remedy attached to each bag of Pioneer brand seed is part of the terms and conditions of the sale thereof. Pioneer is a brand name, numbers identify varieties. Registered trademark of Pioneer Hi-Bred International, Inc.



FARM & RANCH NEWS

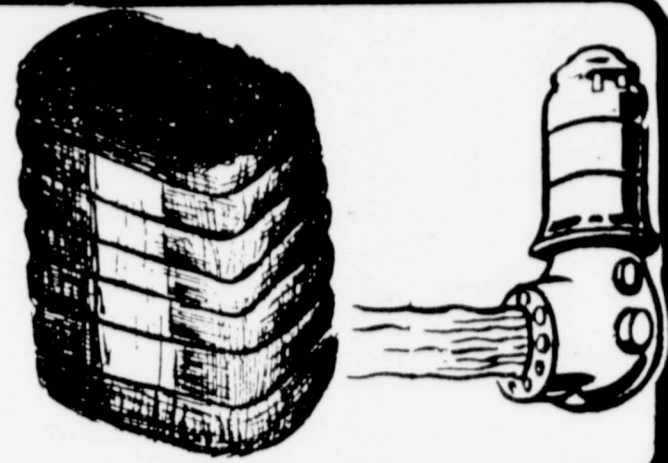

"Number Two" And "Goose" Win Houston Angus Show



BEEDY shows champion Angus at Houston Show that he and his brother raised. Pictured with Mark is Miss Texas Angus Sweetheart, Jess Todd raised. Pictured with Mark is Miss Texas Angus Sweetheart, Jess Todd raised. Pictured with Mark is Miss Texas Angus Sweetheart, Jess Todd raised.

HOUSTON—March 2, 1978—"Number Two" won Reserve Champion and "Goose" won Champion of the Angus Market Steer Show at the Houston Livestock Show.

Todd Beedy, 16, wasn't giving his steer enough credit when he named him "Number Two," as the 1,170-pound animal took top honors. The 18-month-old steer did fit the bill in a previous show, winning second in San Antonio.

Todd, son of Mr. and Mrs. Eugene Beedy of Floydada, Tx., is a junior at Floydada High School. He is a member of the Floyd County 4-H Club and his hobbies include track and football.

The steer was owned by

brothers Mark and Todd Beedy.

"Goose," at 1,044 pounds and 19 months of age, was second in the heavyweight class in addition to winning the Reserve Championship. James Jeffrey, 15, son of Mr. and Mrs. Jerry Jeffrey, showed "Goose." James is from Roby, Tx., where he is a member of the Fisher County 4-H Club.

The show was judged by George Strathern of Fresno, Ca. Strathern said, "I'm looking for calves I think will grade Choice with a high cutability. I do not want the largest or the smallest steers, but the ones that are the middle of the road, yielding the highest grade."

SAN ANTONIO LIVESTOCK EXPOSITION 1978



JON JONES with champion Sennintal steer in San Antonio Show.

COTTON TALKS

Officials of Plains Cotton Growers, Inc., Lubbock, were back in Washington last week, continuing the effort to get better price protection for cotton producers under the 1978 farm program.

PCG Executive Vice President Donald Johnson spent March 2 conferring with key legislators and USDA personnel and on March 3 presented testimony before the Senate Committee on Agriculture and Forestry. The High Plains cotton producer organization is urging Congress to amend the Farm Act of 1977 to permit higher loan rates and target prices on 1978 through 1981 crops.

The 44-cent loan rate for this year is grossly inadequate, Johnson says. PCG since early last year has maintained that the loan should be based on a percentage of average U. S. spot market prices, objecting specifically to language in current law which required that the 1978 loan be set at 90 percent of the average CIF Northern Europe price (Liverpool "A" Index) during the first two weeks of October.

This "first two weeks of October" provision should be taken out of the law, Johnson told Senate Agriculture Committee members. He pointed out that "It has given us a loan below the loan for the previous year; a loan too low to serve as an effective marketing tool as was intended, and a loan well below the level necessary to keep our cotton competitive in world markets."

With the Liverpool "A" Index provision out of the law, the loan would be set at 85 percent of the four-year average of U. S. spot market prices, or about 50 or 51 cents, PCG calculates.

PCG is also asking that the Administration use existing authority to institute for cotton a program under which the government pays storage charges on cotton in much the same way as is done on wheat and feed grains.

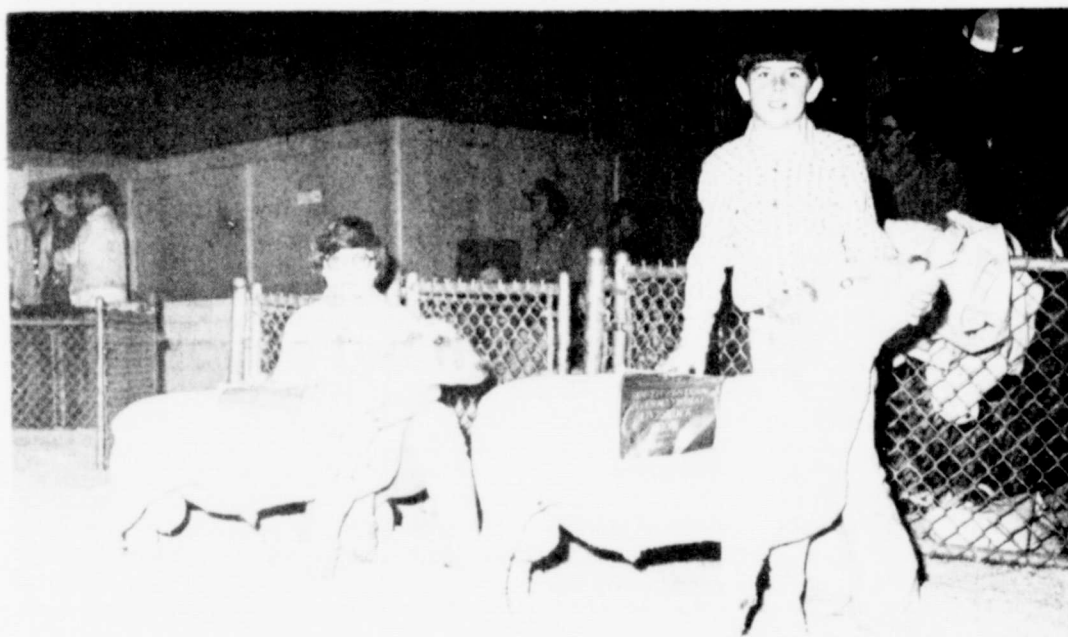

EARL AND DARLENE BROSEH with grand and reserve champion Southdown rams at El Paso Show. In lower photo they are pictured with grand and reserve champion Southdown ewes.

For divorced males and females above age 30, the remarriage rate of females is significantly lower than that of males, says Debby Johnson, family life education specialist with the Texas Agricultural Extension Service, The Texas A&M University System.

A Good Deal For The Farmer... FERTILIZER

- ★ Liquid ★ Dry
- ★ Anhydrous Ammonia
- ★ Custom ground work
- ★ Herbicides

COME IN TODAY, LET US ESTIMATE YOUR NEEDS. WE FEEL THAT WE ARE COMPETITIVE IN QUALITY, SERVICE AND PRICE.

DOUGHERTY FARM SUPPLY

Larry Bostick

DOUGHERTY TEX., NIGHTS
983-2972 983-2660

Got Heating Or Plumbing Problems?

Call

HOLMES PLUMBING

AUSTIN OR STEVE
983-2251
6:30 - 9:30 a.m. and
5:30 p.m. Until?

WILSON ELECTRIC

COMMERCIAL & RESIDENTIAL CONTRACTOR

IRRIGATION PUMP WORK
INSTALLATION-REPAIRS-SERVICE
ELECTRICAL & PHILLIP WILSON OWNERS
DIAL 983-2402 DAY/NIGHT
514 So. Third, Floydada
SERVING THIS AREA SINCE 1946

gather for the annual Adult Leaders Forum at the Texas 4-H Center at Brownwood Apr. 7-9. The forum is designed to help 4-H leaders become more effective in working with 4-H boys and girls, says a 4-H and youth specialist with the Texas Agricultural Extension Service.

Prescription and non-prescription drugs can help during illness, but learn about the possible risks as well as the benefits of any drug taken, advises Carla Shearer, health education specialist with the Texas Agricultural Extension Service, The Texas A&M University System.

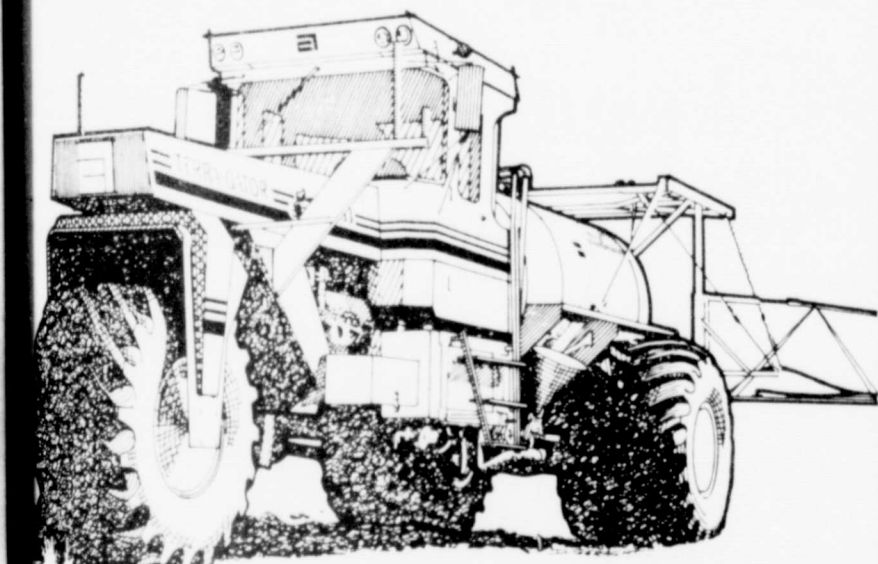

SANDHILL ELEVATOR & FERTILIZER

WOULD LIKE TO FILL YOUR FERTILIZER NEEDS THIS YEAR WITH LIQUID SOLUTION FERTILIZERS. WE HAVE TENDS TO MEET THE NEEDS OF ALL YOUR CROPS. COME BY OR GIVE US A CALL AT 983-3532 AND LET US SHOW YOU THE ADVANTAGES OF USING LIQUID FERTILIZER IN YOUR FERTILIZER PROGRAM.

WE CAN APPLY YOUR LIQUID FERTILIZER, CHEMICALS IN A COMBINATION OF BOTH, QUICKLY AND ACCURATELY WITH OUR HIGH-FLOTATION TERRA-TOR APPLICATOR.

WE ARE ALSO READY TO SERVE YOU WITH ANHYDROUS AMMONIA AND HERBICIDES.

ANNIE GRAHAM BILL SHURBET

Man . . . that's Corn!

"949, SX520, SX98 averaged 9,470 lbs. per acre . . ."



PAUL HRBACEK South Plains, Texas

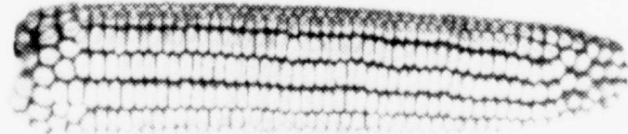

"My 949, SX520 and SX98 averaged 9,470 pounds per acre dry weight with three waterings in 1977. The SX520 and 949 held up real well in a dry and hot year. We'll use P-A-G hybrids again next year."

FOR MORE INFORMATION CONTACT

ED NUTT Floydada, Texas
LEWIS REDDY McCoy Farm Supply
McCoy, Texas

Ask your P-A-G Dealer about the 1978 REBATE PROGRAM. It will save you money on your P-A-G purchases.

P-A-G SEEDS
BOX 10303
LUBBOCK, TEXAS 79408

Performance of this seed may be adversely affected by environmental conditions, mutant strains of insects or diseases, or other factors beyond the control of P-A-G.

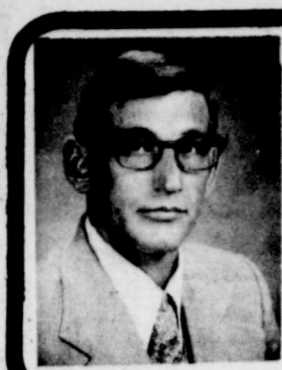

Around the County

County Agent's Column

By Doyle Warren
County Extension Agent

Now is the time to think about controlling some of the hard-to-kill pests on trees and shrubs around the home.

"Dormant oil applications are particularly effective for controlling scale insects, mites and certain insects which are passing the winter in the form of eggs.

During the growing season, control of scale insects is difficult because of their hard, waxy covering. Other pests also are more difficult to control at that time, requiring careful timing of toxic chemicals.

Dormant oils kill insects and mites by smothering. When compared to pesticides, oils are cheaper, safe to handle and don't harm the environment. Dormant oils also give good covering action when applied properly.

However, dormant oils will damage most leaves and should not be applied to evergreen shrubs and trees. There are different oils which are less concentrated and can be used safely on several evergreen plants.

Dormant oils can be applied anytime trees or shrubs

are in a dormant state. The oil is most effective, however, if applied in late winter or in early spring just before bud break. The oil should be applied when temperatures are between 40 and 65 degrees. Freezing weather within 48 hours of the treatment may cause the oil to be less effective.

When mixing and applying dormant oils, extreme care should be taken to

avoid using excessive amounts. Also, thorough coverage of trunks and limbs is necessary for good control.

Some trees and shrubs may be damaged, even with application of normal amounts of dormant oil. Therefore, you should always read and follow the manufacturer's instructions on the container label.

Center News

By Mrs. J.E. Green

March 6.

Sunday was a pretty day for this season, and a good day at church. Today is cloudy again.

Sunday guests of Mr. and Mrs. Claud Carpenter were her brother and wife, Mr. and Mrs. Russell Smith, formerly of Tulsa but now of Rogers, Arkansas, and their son and wife, Mr. and Mrs. Lynn Roy Smith of Lockney. Also present were Mr. and Mrs. Marion Carpenter,

City. Mr. and Mrs. Joe Dunn visited Mr. and Mrs. Clarence Ashton Sunday afternoon.

Sunday guests of the Henry Brewers were two sons and families of Lubbock, the Erwin Brewers and the Harry Brewers.

Mrs. Elmer Warren and Mrs. Wade Warren were in Lubbock Sunday afternoon with John Warren and family attending a church service at Western Hills Baptist Church. The service was led by David Weber.

Wednesday night guests of Mr. and Mrs. Hal Thomas were her nephew and wife, Mr. and Mrs. Wayne Gound of Dallas. Others visiting the group Wednesday evening were Mr. and Mrs. John Key West.

Mr. and Mrs. C.W. Denison visited one day last week in Post with a former neighbor, Mrs. M.B. Johnson.

Mr. and Mrs. Milton Mench and David of Lubbock visited Saturday with her parents, Mr. and Mrs. Hal Thomas.

Sunday dinner guests of Mrs. R.C. Ross were her brothers, Bob Guffee of Hale Center and Mr. and Mrs. Clarence Guffee, and Mrs. Lois Guffee of Floydada.

Mrs. Green visited Miss Vera Meredith briefly Sunday, and also visited in the Nursing home and attended the Sunday afternoon church service there. On the way home Mrs. Green called at the home of Mrs. Troy Leonard who was not feeling too well.

Saturday night Mrs. Gre-



CONSERVATION AWARDS (l to r) Herman King, Gilbert Fawver, Aaron Carthel, Hulon Carthel, R.G. Dunlap and Cecil Purcell. (Staff Photo)

Carthels Selected Conservation Farmers

Aaron and Hulon Carthel who farm north of Floydada have been selected as Conservation Farmers for Floyd County by the Floyd County Soil and Water Conservation District. Gilbert Fawver, chairman of the board, stated, "Aaron and Hulon were selected for this award based on their complete program of resource conservation and practices applied on their farm."

Aaron and Hulon each received a plaque from the Good Year Tire and Rubber Company presented by the local dealership Babe's Service Center.

In 1970 they entered into a Great Plains Conservation Program contract with the Soil Conservation Service which provided cost-share assistance for a complete conservation program on the farm. In August of 1970 the

construction of parallel terraces was started. Each year more parallel terraces were constructed until the farm was completely terraced in late 1976.

When asked why they entered into the conservation program Aaron stated, "To keep water from running off the land as it was too sloping and was also causing erosion. By keeping the water on the land we can produce better crops."

Aaron and Hulon spend a great deal of their time promoting resources of our natural resources among the farmers of their community. Aaron is currently a county commissioner in Floyd County.

They use their farm whenever possible to show what conservation can do for the land, the water, and for the future financial situation of the American farmer.

Church Group Organizes

A church group organized recently and will be

known as future leaders of St. Mary Magdalen Church and community (F.L.C.C.). Purpose of the organization is to get closer to Christ and help the people of Floyd County and surrounding areas when in need.

Officers are Deacon Robert Cortinas, Sr., sponsor; Virginia Garcia, co-sponsor; Lois De La Cruz, president; Janie Cortinas, vice-president; Sally De La Cruz, secretary; Belinda Vallejo, treasurer; Robert Cortinas Sr. and Hector Mercado Sr., sargent of arms.

Recent activities held by the organization have included a Valentine get together at Floydada Nursing Home; a bake sale and prayer meetings. Another bake sale will be held in the near future by the group. They will also hold choir practice Tuesdays and Fridays from 8 until 9 p.m. Prayer meetings are bi-weekly on Tuesday nights followed with refreshments. All are welcome to attend. Next prayer meeting will be March 14, 8 p.m. at St. Mary Magdalen Church.

Best Buys In
Floyd County

NEED A NEW WINDSHIELD FOR YOUR CAR OR PICKUP????

"WE WILL WRITE YOU A CHECK FOR \$25.00 TO BRING IT TO PLAINVIEW FOR REPLACEMENT. THIS \$25.00 CHECK IS AFTER OUR ALREADY LOW DISCOUNT PRICE, TO USE AS YOU WISH"

"WE SELL ONLY NUMBER WINDSHIELDS"
--NO SECONDS--
--NO BLEMISHES--
--NO LEAKS--

ALL LABOR AND WINDSHIELDS GUARANTEED

FOR APPOINTMENT, CALL 806-296-2573
CITY PLATE GLASS & MIRROR
2300 WEST 5TH PLAINVIEW, TEXAS 79072

INSURANCE CLAIMS HANDLED

****EXAMPLE****

WINDSHIELD FOR 1973 THRU 1978
WINDSHIELD FOR 1973 thru 1978
CHEVROLET OR GMC PICKUP
(SHADED WITH RADIO ANTENNA)

"LIST PRICE"	"DISCOUNT PRICE"
\$202.85	\$121.71 (40% OFF LIST)
10.14 Sales Tax	6.09 SALES TAX
28.00 LABOR	28.00 LABOR
\$240.99 TOTAL	\$155.80 TOTAL

PLUS \$25.00 FOR THE "DRIVE" TO PLAINVIEW

Center News

By Mrs. J.E. Green

Feb. 27— We have had several clear sunny days. The snow is gone. "Now we'd like rain."

Mr. and Mrs. Marion Carpenter visited in Dallas and area last week. Among those they visited was a great niece in the Scottish Rite Hospital for crippled children, where the girl had had surgery.

Sunday the Marion Carpenters picked up their parents, the Claud Carpenters, and enjoyed driving around the country side including the Assembly Camp and a visit in the hospital with Mr. Charley Spence who is feeling better.

Mrs. Green visited Miss Vera Meredith briefly Sunday morning before church.

Mrs. Elmer Warren's company Sunday was her son, Johnny and family of Lubbock.

Mrs. Morris Carroll reached home Wednesday after a week's visit with her mother in Paris and with other relatives in Dallas and Mesquite. Their son Mike Carroll of Plainview visited home folks Sunday.

Sunday dinner guests of the Thomas Warrens were their daughters Mrs. Paul Stout and girls of Quitaque and Mr. and Mrs. Jimmy Owens and small son, Jason of Floydada.

A family reunion was held Thursday at the home of Mrs. Ola Warren. Present were Mrs. Fred Battey, co-hostess, and Mr. and Mrs. Earl Huckabee of Dumas, Mrs. Paul Stout and girls of Quitaque, Mr. and Mrs. Burl Huckabee, Mr. and Mrs. Thomas Warren and grandson Jason, of Floydada.

Mrs. Dorothy Davis visited Mrs. C.M. Meredith Thursday. Mrs. Vel Simpson and Doug dined Tuesday at Mrs. Meredith's, and her Sunday dinner guests were her son Curtis Meredith and family.

Bro. and Mrs. Clay Muncy visited Miss Vera Meredith last Wednesday afternoon. Mrs. Muncy took Miss Meredith for a checkup Friday and Mr. and Mrs. Hal Thomas visited her Monday afternoon.

Mr. and Mrs. Henry Brewer were honorees at a February birthday dinner Sunday at the home of a daughter and family, the Fred McDoules, of Crosbyton. Present from Lubbock were Mr. and Mrs. Harry Glen Brewer and family, Mr. and Mrs. H.T. Ayers, Mr. and Mrs. Ken Robinson and family. Also Mr. and Mrs. Buren Forman of Anton, Mr. and Mrs. Guy Forman of Oklahoma City, Mr. and Mrs. Herbert Forman and Mr. and Mrs. Carl Draper of Wichita Falls, and Mr. and Mrs. Millard Watson, Mt. Blanco.

Friday the Millard Watsons visited her parents, the Henry Brewers, and Saturday evening local grand

children and family, the Dean Watsons. The Formans, brothers of Mrs. Henry Brewer and wives were also guests in their home during the weekend.

Fairview News

By Mrs. Clyde Bagwell

March 6-

Mr. and Mrs. Bill Tye and Mrs. Weldon Pruitt went to Lubbock early Monday morning to visit Mr. and Mrs. Jim Tye and their new son born earlier that morning, Monday March 6. This baby weighed 8 lbs. and 5 oz., and is named Josua James. He has a sister, Britta, who is over two years old.

Mr. and Mrs. Bill Beedy flew to Houston Friday to attend the Fat Stock Show and flew back to Lubbock Sunday where they had left their car. From there they went to their ranch near Claude.

Mr. and Mrs. Lindsey Graham and Mrs. Jewell Teague were out for a drive Saturday afternoon.

Mr. and Mrs. Burl Huckabee visited Mr. and Mrs. Lindsey Graham last week.

Mr. and Mrs. Randell Reeves and daughters of Plainview visited Saturday night in the home of Mr. and Mrs. Eugene Watts and children.

Sunday afternoon visitors in the Watts home were Mrs. Jan Nichols and son, Cody and Mrs. Wendell Graham and Lisa.

Mr. and Mrs. T.L. Perry visited Mr. and Mrs. Leslie Fawver Sunday night.

Mrs. Ruby Shoemaker visited Mrs. Kate Crabtree last Monday.

Mrs. Kate Crabtree visited Sunday afternoon with Mr. and Mrs. Kay Crabtree and family. Later in the afternoon Mrs. Kate Crabtree visited at the Floydada Rest Home.

Mrs. C.H. Wise visited Mrs. Berch Gilliland Sunday

PROFIT

RAISING EARTHWORMS

Can You Answer "YES" To These Questions?

1. Do you like raising livestock?
2. Do you want a business of your own?
3. Do you need retirement or extra income?
4. Do you have a back yard or other land?

PERHAPS YOU CAN BECOME A WORKING FARMER

IF ACCEPTED AS A PRODUCER, WE OFFER

- Professional Guidance
- Marketing Services
- Exchange Membership
- Complete Support

ACT TODAY! SEND FOR YOUR FREE INFORMATION

Send name, address, phone, description of facilities to:

618 "A" STREET • SMYRNA, TENNESSEE 37077 • (615) 885-1111

"Eleanor Says"

It's time our thoughts were turning to spring and spring helps us to want to get outside. Our lawns is the most important single feature in a well-landscaped home area. It is the first improvement which the home owner plans as soon as the home is completed. Although the lawn provides the setting for the entire landscape, including trees, shrubs, flowers and buildings, its primary purpose is functional rather than aesthetic.

A lawn eliminates soil erosion, reduces runoff, lowers surface temperatures, muffles noise, reduces glare and filters harmful pollutants from the air. In addition, lawns provides recreational surfaces that are inexpensive, non-abrasive and have the capacity to recover from injury and environmental stress.

A green, well kept lawn always makes us feel better and gives a warm welcome. Here at Producers Elevator we have just received our spring shipments of Fertilone weed and seed fertilizer, Lawn Food plus Diazinon, Lawn Food containing chelated iron and our Famous Zipp Fertilizer.

Now is the time for all of us to prepare our lawns for our summer enjoyment. In spite of the hard work it requires, an attractive lawn is the most enjoyable part of the home landscape. Our garden seed and supplies are on the way. We will be expecting you to come in to Producers and stock up on your Lawn & Garden needs. See you at the Elevator.

Producers Co-Op Elevator
FARMER OWNED

THE ELECTRIC

Energy Saver

ELECTRIC WATER HEATERS

THE ELECTRIC

Energy Saver

...it's the most efficient electric water heater made today...better insulated to keep the heat inside the tank longer...and it's guaranteed for 10 years.

WE SELL, SERVICE, INSTALL, FINANCE & GUARANTEE 'EM!

SPS
SOUTHWESTERN PUBLIC SERVICE

ONE CALL DOES IT ALL
1909.9

Down-to-Earth COMFORT

RED WING

Feel really fit... for Farm

104-06 North Main

CAPROCK REPAIR
Etta Ladd
ted 3-1, dismissed
Laura McK
2-28, dismissed
Gennie McK
3-5, dismissed
Santos Gar
2-27, dismissed
Tomasa Mo
2-16, dismissed

H.C. Gilly
dismissed 3-1
Lillie Croft
dismissed 3-1
Austin Gar
2-23, continue
Olive Hind
continues tra
Viola Ande
3-5, continue
Mary Colm
3-5, continue
Fred Brow
continues tra
Clara Mur
continues tra
Fern Balle
continues tra
Frances Br
dor, admitte
Kyle Brash
a.m. 3-3, co
ment.

Quinton
6:05 a.m.,
treatment.

Shop
County

SALE: store 1
Floyd
Bond 9
973.

SALE: Large
house, sun por
S. Wall. Sho
tment. 983-520

SALE: Brick h
Mississippi
livingroom, tw
garage, cent
landscaped
by appointme

3 bedroom
583-34
Joe Reid

ME FOR
2 bath
Lubbock, M
Cosby and
Gale of Tin
Bois de Ven
Mrs. Craig
Christy of Co
DuBois is m
back to Colo
Those visit
Burton durin
were Mrs. S
Mrs. Doris
Steve Reu
Carolyn Bur
tchell, Ann
ada, Texas

Check m
as soon as
make sure
and underr
Claudia Ke
information
the Texas A
tension Ser
A&M Univer
Notify the
ply if there
she advises.

SALE: Two b
large living
Price \$4
Main, Lockn
the Leon,

SALE: New
hath, forced
owner, James

ROOM
garage
Call 83-3136.

JUSTICE
SERVIC

SULATI
your di
call 98!

YOUR porta
needs call
Wedding anc
883-3940, Flo

STIC
URE S
ING CON
ON TI
TH, D
WEA1

THE AUT
ORE
ALIFO

CKNE
NTIN

ALL TYPI
MERC
NTIN
652-2

pprec
Busi

If It's Results You Want-It's CLASSIFIED ADS You Need

HOUSES FOR SALE
Several good three bedroom homes for sale in the Grand Real Estate. Wilson Bond, 983-3573. tfe

HELP WANTED
EXPERIENCED ROOFERS WANTED, permanent employment, good benefits, need references. Call 765-5577. Lydick Roofing Co. Lubbock, Texas. 3-16c

FOR RENT
FOR RENT: Duncan Plaza Apartments 1 and 2 bedrooms, Central Heat and Air Conditioning, Tapan Ranges, Adjacent to Duncan Elementary School. Contact 302 E. Tenn. or 983-2061. tfe

FOR RENT
FOR RENT: Apartments for rent.
1 bedroom-\$16.00 per week.
2 bedroom-\$18.00 per week.
3 bedroom-\$20.00 per week.
Contact Jan Kelley, Plainview 293-5231, 8-5 Monday-Friday. tfe

WANTED BABY sitter for 8 months old baby, three days week. After six call 296-5029. Before five call 652-2727. L3-9c

WATER AND SEWAGE maintenance worker wanted with Class CRD License or willing to get one. Call Roaring Springs City Hall in the a.m. 348-3131 or write Box 273 Roaring Springs. 3-19c

HELP WANTED: Mature dependable lady to keep children in my home. Must provide own transportation. Call 652-2616 after 6. L3-9c

CUSTODIAL WORK: part time after school and Saturday mornings. Apply in person. The Tye Co. Highway 70 East, Lockney. L3-12c

SLEEP WHILE YOUR want ad works...
ARTHUR B. DUNCAN ABSTRACT COMPANY
Abstracts - Title Insurance Agents for Stewart Title Guaranty Company.
TELEPHONE 983-3167
Office on South East Corner public square, Corner California and Wall, Floydada, Texas.
"The Oldest Abstract Plant in Floyd County"

THRASHER & CO.
Redi-mix Concrete Sand & Gravel Excavation
call us: 983-2170
229 E. California tfe

MELVIN COOPER COOPER CONOCO
Free check on wheel alignment. tfe
Lockney, Texas

Custom Application Of Pre-Emerged Chemicals.
BILLY WISDOM 652-3541
JOHN WISDOM 652-3544
TERRY HOWARD 652-2768
MAC HOWARD 652-3439

FOR YOUR CONVENIENCE, CUSTOM SLAUGHTERING & PROCESSING
-LOCALLY FED BEEF-
1/2 BEEF
Hind Quarters
Front Quarters
ALL MEAT GUARANTEED
Thomason Meat Co.
FORMERLY LOCKNEY MEAT CO.
114 N. E. 8TH LOCKNEY, TEXAS
806-652-3346

BEAR WHEEL Alignment, tuneups Muffler, tailpipe and brake work.

INSULATION can save your dollars for your home call 983-2601.

ASTIC FUTURE SALE...
LOCKNEY PRINTING
ALL TYPES COMMERCIAL PRINTING
Call 652-2184
Appreciate your Business.

FARMS AND ACREAGE
WANTED TO BUY irrigated or dryland farm in Floyd or surrounding area. Write Box XRO, c/o Hesperian, Box 700, Floydada. tfe

HELP WANTED
EXPERIENCED ROOFERS WANTED, permanent employment, good benefits, need references. Call 765-5577. Lydick Roofing Co. Lubbock, Texas. 3-16c

FOR RENT
FOR RENT: Duncan Plaza Apartments 1 and 2 bedrooms, Central Heat and Air Conditioning, Tapan Ranges, Adjacent to Duncan Elementary School. Contact 302 E. Tenn. or 983-2061. tfe

FOR RENT
FOR RENT: Apartments for rent.
1 bedroom-\$16.00 per week.
2 bedroom-\$18.00 per week.
3 bedroom-\$20.00 per week.
Contact Jan Kelley, Plainview 293-5231, 8-5 Monday-Friday. tfe

WANTED BABY sitter for 8 months old baby, three days week. After six call 296-5029. Before five call 652-2727. L3-9c

WATER AND SEWAGE maintenance worker wanted with Class CRD License or willing to get one. Call Roaring Springs City Hall in the a.m. 348-3131 or write Box 273 Roaring Springs. 3-19c

HELP WANTED: Mature dependable lady to keep children in my home. Must provide own transportation. Call 652-2616 after 6. L3-9c

CUSTODIAL WORK: part time after school and Saturday mornings. Apply in person. The Tye Co. Highway 70 East, Lockney. L3-12c

SLEEP WHILE YOUR want ad works...
ARTHUR B. DUNCAN ABSTRACT COMPANY
Abstracts - Title Insurance Agents for Stewart Title Guaranty Company.
TELEPHONE 983-3167
Office on South East Corner public square, Corner California and Wall, Floydada, Texas.
"The Oldest Abstract Plant in Floyd County"

THRASHER & CO.
Redi-mix Concrete Sand & Gravel Excavation
call us: 983-2170
229 E. California tfe

MELVIN COOPER COOPER CONOCO
Free check on wheel alignment. tfe
Lockney, Texas

Custom Application Of Pre-Emerged Chemicals.
BILLY WISDOM 652-3541
JOHN WISDOM 652-3544
TERRY HOWARD 652-2768
MAC HOWARD 652-3439

FOR YOUR CONVENIENCE, CUSTOM SLAUGHTERING & PROCESSING
-LOCALLY FED BEEF-
1/2 BEEF
Hind Quarters
Front Quarters
ALL MEAT GUARANTEED
Thomason Meat Co.
FORMERLY LOCKNEY MEAT CO.
114 N. E. 8TH LOCKNEY, TEXAS
806-652-3346

BEAR WHEEL Alignment, tuneups Muffler, tailpipe and brake work.

INSULATION can save your dollars for your home call 983-2601.

ASTIC FUTURE SALE...
LOCKNEY PRINTING
ALL TYPES COMMERCIAL PRINTING
Call 652-2184
Appreciate your Business.

MOBILE HOMES
14 x 80' Mobile Home, 3 BR-2B, 100' x 80' lot, 2 car garage w/shop and storage. Call 652-2524 for appointment. Price reduced. L3-9c

FOR RENT
FOR RENT: Duncan Plaza Apartments 1 and 2 bedrooms, Central Heat and Air Conditioning, Tapan Ranges, Adjacent to Duncan Elementary School. Contact 302 E. Tenn. or 983-2061. tfe

FOR RENT
FOR RENT: Apartments for rent.
1 bedroom-\$16.00 per week.
2 bedroom-\$18.00 per week.
3 bedroom-\$20.00 per week.
Contact Jan Kelley, Plainview 293-5231, 8-5 Monday-Friday. tfe

WANTED BABY sitter for 8 months old baby, three days week. After six call 296-5029. Before five call 652-2727. L3-9c

WATER AND SEWAGE maintenance worker wanted with Class CRD License or willing to get one. Call Roaring Springs City Hall in the a.m. 348-3131 or write Box 273 Roaring Springs. 3-19c

HELP WANTED: Mature dependable lady to keep children in my home. Must provide own transportation. Call 652-2616 after 6. L3-9c

CUSTODIAL WORK: part time after school and Saturday mornings. Apply in person. The Tye Co. Highway 70 East, Lockney. L3-12c

SLEEP WHILE YOUR want ad works...
ARTHUR B. DUNCAN ABSTRACT COMPANY
Abstracts - Title Insurance Agents for Stewart Title Guaranty Company.
TELEPHONE 983-3167
Office on South East Corner public square, Corner California and Wall, Floydada, Texas.
"The Oldest Abstract Plant in Floyd County"

THRASHER & CO.
Redi-mix Concrete Sand & Gravel Excavation
call us: 983-2170
229 E. California tfe

MELVIN COOPER COOPER CONOCO
Free check on wheel alignment. tfe
Lockney, Texas

Custom Application Of Pre-Emerged Chemicals.
BILLY WISDOM 652-3541
JOHN WISDOM 652-3544
TERRY HOWARD 652-2768
MAC HOWARD 652-3439

FOR YOUR CONVENIENCE, CUSTOM SLAUGHTERING & PROCESSING
-LOCALLY FED BEEF-
1/2 BEEF
Hind Quarters
Front Quarters
ALL MEAT GUARANTEED
Thomason Meat Co.
FORMERLY LOCKNEY MEAT CO.
114 N. E. 8TH LOCKNEY, TEXAS
806-652-3346

BEAR WHEEL Alignment, tuneups Muffler, tailpipe and brake work.

INSULATION can save your dollars for your home call 983-2601.

ASTIC FUTURE SALE...
LOCKNEY PRINTING
ALL TYPES COMMERCIAL PRINTING
Call 652-2184
Appreciate your Business.

COW POKES By Ace Reid



"Now there is a man of his word. In 1936 he said he wuzn't gonna trade pickups 'till they get cheaper."

THIS FEATURE SPONSORED BY
Floydada Real Estate & Insurance Agency
AUTO, FIRE & FARM INSURANCE
Jim Word --- Phone 983-2360

INSULATION
Fire-Resistant, Installed and Guaranteed
MARR INSULATION CO.
Tom Marr Owner 652-3593

DISCOUNT PRICES ON PET FOODS
PURNIA - CO-OP - BOW WOW - FIELD RATION.
Producers Cooperative Elevators

TURNER REAL ESTATE
FARMS RANCHES
983-2635 Floydada, Texas

TREFLAN WITH A KENT SPRING TOOTH HARROW
HARROWS SIZES 24'
30'
35'
42'
PH. 806-469-5387 OR 469-5249
IDEAL WAY TO TREFLAN
HELMS IRRIGATION
QUITAQUE, TEXAS 79255 3-16c

Hollis R. Bond Real Estate
PHONE 983-2151
107 S. 5th FLOYDADA

DR. O. R. MCINTOSH
OPTOMETRIST
316 S. Main Telephone 983-3460
FLOYDADA, TEXAS

AUCTION
Rain or Shine- On the Premises
SATURDAY - MARCH 18 - 11 AM
Service Grain & Fertilizer Co, Inc.
A Lucrative Grain Business
Located At Abernathy, Texas, 20 Miles North of Lubbock on U.S. 87.
748,000 Bushel capacity grain elevator and storage. Dry Fertilizer Blending Plant-Liquid Fertilizer Business. 3 flat storage grain warehouses, 800' rail trackage, grain elevator, receiving facilities, office, 50 ton scales, shop bldg., ammonia tanks, liquid fertilizer tanks, located on 5.46 acres, 16th & Texas Streets, Abernathy, Texas.
Fertilizer Business & Plant can be bought separate.
EQUIPMENT: 7020 & 4020 John Deere Tractors, 17 - 1000 Gal. AA Nurse tanks, 12 - AA Chisel Plows with applicators, 6 row equipment, 3 - 1000 gal. water tanks, International Grinder Mixer, 8-row Hamby Rod Weeder, 8 row Hamby Cultivator, 6-row Hamby Disc. Bedder, 400 Int. Tractor, 1 John Deere 600 Cycle HI-Boy.
TRUCKS: 2 Ford Pickups, Ford 1-ton flat bed, 1975 GMC 2-ton with fertilizer spreader, Chev. 2-ton dump grain bed, 10-wheel bob tail, Chev. cab-over with Grain Dump bed.
200 Misc. items, welders, electric motors, oil, anti-freeze, tires, wheels & \$50,000 inventory of insecticides, pesticides, herbicides, soy bean seed, 400 bags Thimot, complete office equipment.
TERMS ON REAL ESTATE. CASH FOR EQUIPMENT.
INTEREST AT ANY TIME.
For further information & brochure, contact
G. C. Walters, Jr. & Associates
5924 Royal Lane #100
Dallas, Texas 75230
(214) 363-5997
Texas Permit #TX-RS-029-0467 3-12-f.

For Sale
TWO BRAND NEW Smith Corona typewriter carrying cases. \$10 each. Phone 983-3737. tfe

CERAMIC TILE - Do-It-Yourself Center. Bathroom Tile - Entry Tile - Quarry Tile - Mexican Tile - Patio Tile, etc. Free loan of tools and instructions. Germany Ceramic Tile Co., 2118 50th St., Lubbock. Phone 762-5543. 3-9-78

FEET TIRED? Try Mason Shoes with "Velvet-ez" air cushioned innersoles. Keith Emert, 652-3116 LStfc

FOR SALE - 10 used side roll sprinklers 4 & 5' pipe 60 & 76 inch wheels all are I.R.-C.O. sprinklers. Call 983-5231 daytime. 983-5367 night time. tfe

FOR SALE: Puppies 3/4 spotted Cowsdogs and 1/4 Dingo. Joe R. Jones, 983-3695 after 6:00 p.m. 3-9c

MATTRESSES. New or renovated. For appointment call City Trim Shop. 983-2332, Floydada. T-tfe

REMEMBER your loved ones with a living memorial to the Caprock Hospital Auxiliary Memorial Fund. Mrs. Ben Whitaker, Treasurer. T-tfe

FOR SALE: Young registered Angus bull. Call 983-3664. tfe

FOR SALE: 12 by 24 building to be moved, finished inside. 602 S. 5th, 983-3695 after 6:00. Joe R. Jones. 3-26c

FOR SALE: Solid oak desk. Good condition, \$75 cash. Call Terry 983-3739, or 983-2294. tfe

FOR SALE: 17 foot Glastron boat with nearly new Mercury motor. Seats seven. L.L. Scott, Aiken, 652-3164. L3-9p

FOR SALE: business you can have in your home, Credit Bureau. Call Viola Moody 652-2173 or 652-2417 after 3 p.m. week days. Anytime on weekend. L3-16c

SOFA: Mediterranean style: Good condition. Good price. Call 983-2079. tfe

PROPERTY AND building at 300 W. Calif. Cheap 364-7021. 3-26c

FOR SALE: Dishwasher, bedsprings, french doors, etc. ALFAFA HAY, 697-2691 or 983-3512. tfe

PERSONALS
ALCOHOL ANNONYMOUS IS HERE. If you have a drinking problem and want to quit, that is our business. If you don't, that's your business. We are on call 24 hours a day. 983-5058. tfe

CARD OF THANKS
I WANT to say "Thank You" to our many friends for the visits, phone calls, gifts, flowers, prayers and food while I was in the hospital and since I have been home. Also thanks to all who helped in getting me to the hospital and all who helped care for Weldon. May God Bless Each of You.
Modina Cumbie 3-9p

Dear Lockney Business Men and Farmers,
Thank you very much for buying my steer. It's people like you who make our stock show a successful one. I really appreciate you for buying my steer.

Yours truly,
Shawnda Brock L3-9c

DEALERS WANTED
Earn big money by being a dealer for grain bins and steel buildings. We offer you a territory with established customers. Call collect or write to see if you qualify. Bob Reed, 913-233-5192 or Write Box 4586, Topeka, Kansas 66604.

To handle a major line of pre-engineered steel bins and buildings. Lucrative opportunity for the right person. Aggressive farm operator considered. Call 800-835-2246. 3-9p

If you buy over 100 tons of fertilizer a year, you should buy at dealers cost and sell to other farmers in your area. We offer you a territory with established customers. Call collect or write to see if you qualify. Bob Hess, 913-233-5192 or Write Box 4586, Topeka, Kansas 66604.

THESE BULLS direct from Raiser to me. Registered Angus, registered Herefords, registered Charolais, registered Brangus. R. B. McCravery, 806-253-2408, Ralls, Texas.

FOR SALE: Nearly new appliances, dining room suite, other furniture. Call 983-5381 after 5 or 983-2061 before 5. 3-12c

CLASSIFIED ADVERTISING RATES: 10 CENTS PER WORD FIRST INSERTION; 7 CENTS PER WORD EACH SUBSEQUENT INSERTION. MINIMUM CHARGE \$1.50. CLASSIFIED DISPLAY RATE: \$1.20 PER COLUMN INCH. CARD OF THANKS: \$1.50.

EMPLOYMENT
L.V.N. AND NURSES: aided needed. Top wages: Call 652-2502. Life

WANTED TO BUY
Want to buy baby crib and mattress, 983-3511. 3-12p.

Kirby
Vacuum cleaners, new and rebuilt 1 yr. guarantee. Parts, sales and service. Prices begin at \$124.50.
Parker Home Furnishings in Lockney, 652-3315 tfe

WE WANT YOU TO KNOW
We sell all kinds of Goodyear tires... tractor, auto truck, a good tire, good service. Best deals in West Texas. Truck winch and hauling service. BABE'S SERVICE CENTER, FLOYDADA. tfe

GARAGE
3 FAMILY MOVING sale: furniture, dishes, clothes, bedding, knickknacks, and lots of miscellaneous. Reasonable prices March 6 thru April 1, 604 W. Jackson. 3-16c

Political Calendar
Subject to the May Democratic Primary U.S. CONGRESS
Dusty Rhodes
Charles Stenholm
Fike Godfrey
Crews McCulloch

STATE SECRETARY OF AGRICULTURE
Reagan Brown

STATE SENATOR
Ray Farabee

STATE REPRESENTATIVE
Bill Hale [Republican Primary]
Glenn Conrad
Foster Whaley

DISTRICT CLERK
Mary McPherson

COUNTY JUDGE
Parnell Powell
G.B. Johnston
Choise Smith

COUNTY SHERIFF
Fred Carday
C.L. McKay

COUNTY TREASURER
Glenna Orman

COUNTY CLERK
Margaret Collier

COMMISSIONER, PRECINCT 2
Bob Jarrett

COMMISSIONER, PRECINCT 4
Jack Lackey
James Lee Nichols

JUSTICE PEACE
Precincts 1 and 4
H.E. Porter

LEGAL NOTICE

NOTICE OF CITY OFFICERS' ELECTION
(AVISO DE ELECCION DE FUNCIONARIOS DE LA CIUDAD)

Floydada
Name of City
(Nombre de la Ciudad)

Notice is hereby given that a City Officers' Election will be held on the 1st day of April, 1978, in the above name city for the purpose of electing the following officers for said city:
THREE COUNCILMEN
Said election will be held at the City Office in the said City.

The polls at the above designated polling place shall on said election day be open from 7 o'clock a.m. to 7 o'clock p.m.
The absentee voting for the above designated election shall be held at the City Office Building, in said city, and said place of absentee voting shall remain open for at least 8 hours on each day of absentee voting which is not a Saturday, Sunday or an official State holiday, beginning on the 20th day and continuing through the 4th day preceding the date of said election. Said place of voting shall remain open between the hours of 8 o'clock a.m. and 5 o'clock p.m.
Dated this 14th day of February, 1978.

(Se da aviso por la presente que se llevara a cabo una Eleccion de Funcionarios de la Ciudad el dia 1st de Abril, de 1978, en la ciudad arriba mencionada para el proposito de elegir a los siguientes funcionarios para dicha ciudad:
TRES CONSEJEROS
Dicha eleccion se llevara a cabo en la oficina de la ciudad en dicha ciudad.

Los lugares de votacion arriba designados para dicha eleccion se mantendran abiertos en el mencionado dia de elecciones de las 7 a.m. a las 7 p.m.
La votacion ausente para la eleccion arriba designada se llevara a cabo en la oficina de la ciudad, en dicha ciudad, y dicho lugar de votacion ausente se mantendra abierto por lo menos ocho horas en cada dia de votacion ausente no siendo sabado, domingo o dia festivo oficial del Estado, principiando 20 dias y continuando hasta el cuarto dia anteriores a la fecha de dicha eleccion. Dicho lugar de votacion se mantendra abierto de las 8 a.m. a las 5 p.m.
Fechado este dia 14 de Febrero, de 1978.

Parnell Powell
Mayor (Alcalde)

3-9c

Mackenzie foray into area recounted

Eddie Guffee provided the program on Col. Ranald S. Mackenzie for the regular February meeting of Hale County Historical Commission, held in Osborne Auditorium of Llano Estacado Museum, where he is assistant curator of archeology. Guffee based his comments, to a large degree, on the book "On The Border With Mackenzie," (1935) written by Congressional Medal of Honor recipient Capt. R.G. Carter, a member of Mackenzie's staff. Guffee talked about Mackenzie's foray into the Running Water Draw area in October, 1871, calling it the Blanco Canyon-Plainview Campaign, "because that's about all they did. This campaign was not as glamorous as his Palo Duro Campaign in 1874," he said. Mackenzie brought eight companies of the 4th U.S. Cavalry into this area from Fort Richardson. The question is, "What were they doing in this area?" said Guffee. "Why didn't they stay at Fort Richardson? The answer is that in 1865 the entire Panhandle and South Plains of Texas were given to the Comanche and Kiowa Indians as their hunting grounds. Then two years later, in 1867, a Council was called at Medicine Lodge Canyon to take away this territory from the Indians.

"AT THIS BIG feed, the Indian delegates to the Council signed the treaty, turning the Panhandle back to the U.S. Government, although this territory belonged to the State of Texas. And the Comanches and Kiowas were not even represented at the Council. So Mackenzie had a legal reason to be in the Panhandle. But the Comanche and Kiowa people assumed that this was not right, and that they had the legal reasons to be here."

So about midnight, October 9, 1871, Guffee continued, while Mackenzie's troops were camping in Blanco Canyon, they heard gunfire and sounds of Indian raiders running through camp and stampeding the Cavalry's horses. The troopers spent the rest of the

VANERNS

Disabled veterans and widows of veterans who are receiving disability and death pension benefits must reestablish their eligibility for these benefits each year. According to D. G. Ayres, County Service Officer for Floyd County, these persons are eligible for pension benefits only when their income from all sources is within the limitation prescribed by Federal law.

Claimants who were required to report their annual income to the Veterans Administration received an Annual Income Questionnaire Card on November 1, 1977. The income card, when properly completed, provides the VA with information showing the claimant's income during 1977, and his or her anticipated income in 1978. The monthly payments of pension for 1978 are based upon the person's estimate of anticipated income.

Persons who failed to return the income card by January 1, 1978, will have their pension benefits terminated. Payments may be resumed only when the report of income is received by the VA, and it is shown that the annual income is within the limits prescribed by law. During 1978, veterans and widows with no dependents are eligible for pension if their income is not more than \$3,770. Persons with dependents may receive pension if annual income is no more than \$5,070.

Veterans needing assistance in reporting their income to the VA, or any other matter relating to VA benefits, may contact their local Veterans Service Officer or any office of the Veterans Administration.

CAPITAL GAINS TO REDUCE INCOME TAX- Farmers and ranchers gearing up for income tax time can reduce their total tax load by giving proper credit to capital gains income, points out an economist with the Texas Agricultural Extension Service. Only one-half of long-term capital gains is taxed. Common items that qualify for capital gains treatment are dairy and breeding livestock and timber. The time that various animals must be held to qualify varies. And whether breeding livestock was farmed or purchased also makes a difference. Specific instructions are in the 1978 Farmers Tax Guide.

night trying to hold on to picket pens and round up the few horses scattered near the camp. At sun-up, they looked down the canyon and saw about a dozen Indians and about that many horses. Two small detachments started to pursue these Indians, who led them down the canyon about a mile or two. Here they crossed a dry gully. About a thousand yards past the gully they ran into a well-laid ambush. One trooper was killed and Captain Carter was

wounded. ACCORDING TO Guffee, the troopers remained there a full day. Then on the morning of October 12, a cold, wet day, they followed the Indian trail up the canyon. He traced the route of the 300 men, in and out of the canyon, until midmorning. They seemed to be gaining on the Indians. About noon they came to a deep playa lake which Guffee believes to be near the

Hale-Floyd County line. They continued until they were near the present site of Plainview. Suddenly a typical West Texas norther blew in, accompanied by a devastating hail storm. The troops, dressed in summer uniforms, suffered through the night. The next morning, though the weather was again clear and balmy, Mackenzie abandoned the drive and the troops began their withdrawal to Blanco Canyon.

New Schedule For Social Security Representative

Beginning with April, the representative from the Plainview Social Security office will be visiting Floyd County each Wednesday at the courthouse between the hours of 9:30 - 11:30 a.m. The schedule has been changed slightly from prior months in order to provide more time for aged or disabled persons to reach the office. Although the office is scheduled to close at 11:30 persons who arrive at the office before 11:30 will be served. Another service now offered by the Plainview Branch office is toll free telephone service. Persons may call the office in Plainview free of charge by dialing the operator and requesting extension 8-4132. The Plainview Branch office is prepared to provide assistance by telephone for nearly all available types of service. By using the enterprise tele-

phone number, an individual can eliminate waiting time and transportation cost.

HORSE SHORT COURSE PLANNED-Tours of horse ranches in the Brenham area, the Horse Research Center and Large Animal Clinic at Texas A&M University will highlight the annual A&M Horse Short Course, Apr. 3-4. There will also be discussions on health pro-

blems, reproduction, conditioning, and specialist with the cultural Extension Service.

<p>6-32 OZ. REGULAR-OR-DIET DR-PEPPER \$1.39 PLUS DEPOSIT \$2.09 VALUE</p>	<p>15 OZ. RANCH STYLE CHILI 2 FOR 99¢ 81¢ VALUE</p>	<p>6 1/2 OZ. CHICKEN OF SEA TUNA 67¢ 99¢ VALUE</p>	<p>4 ROLL DELSEY BATHROOM TISSUE 73¢ \$1.09 VALUE</p>
---	--	---	--

THESE VALUES GOOD THURSDAY, MARCH 9, THROUGH SATURDAY, MARCH 11,

BUDDY'S

220 South 2nd Street 983-3149
HOURS MON-SAT 8 A.M.-7 P.M. SUNDAY 9 A.M.-7 P.M.

5 OZ. NO. 4429 STUFFED HOLSUM
OLIVES
69¢
87¢ VALUE

14 OZ. BRAN CHEX
 CEREAL
69¢
99¢ VALUE

14 OZ. ALAMO CAN
DOG FOOD 4/\$1.00
34¢ VALUE

12 OZ. FUN SIZE M AND M
CANDY \$1.59
\$1.99 VALUE

14 OZ. KRAFT
CARAMELS 73¢
99¢ VALUE

RAINBO
SNACK CAKES 5/\$1.00
25¢ VALUE

2 LB KEEBLER
CRACKERS \$1.09
\$1.39 VALUE

RUBY RED
 GRAPEFRUIT 7 FOR \$1.00

TART TASTY
 LEMONS 3/29¢

CALIFORNIA
AVOCADOS 4 FOR \$1.00

FIRM GREEN CALIFORNIA STALK
CABBAGE 19¢ LB **CELERY** 29¢

SLICED PICNIC 79¢ LB
U.S.D.A. BONELESS SHOULDER

ROAST BACON \$1.29 LB \$1.39 LB

FAMILY PAK
GROUND BEEF 69¢ LB

LEAN PORK
STEAK \$1.19 LB

U.S.D.A. TENDERIZED
STEAK \$1.69 LB

U.S.D.A. BONELESS FAMILY PAK
SIRLOIN STEAK \$1.69 LB

U.S.D.A. ROAST RITE SELF BASTING
PORK CHOPS \$1.19 LB

RANCH STEAK 89¢ LB

TURKEYS 59¢ LB

14 OZ. KEEBLER
FIG BAR
89¢ VALUE

1/2 GAL. BORDENS "ROUND CARTON"
 ICE CREAM
\$1.89 VALUE

GREEN GIANT SALE

GIANT TASTE PLUS GIANT SAVINGS
MIX-OR-MATCH

17 OZ. **SWEET PEAS**

12 OZ. **NIBLETS CORN**

17 OZ. **WHOLE KERNEL CORN**

16 OZ. KITCHEN SLICED **GREEN BEANS**

17 OZ. **CREAM STYLE CORN**

16 OZ. FRENCH **GREEN BEANS**

16 OZ. CUT **GREEN BEANS**



3/89¢
\$7.12 CASE

1 LB. EARTH GRAIN FRESH
BREAD 2/\$1.00
69¢ VALUE

4 PACK DANEHART DANISH
ROLLS 5/\$1.00
99¢ VALUE

GRADE 'A' MEDIUM
 EGGS
89¢ VALUE

5 LB. ALPO
DOG FOOD
WITH COUPON

3 OZ. WHITE SUGAR
INSTANT TEA
WITH COUPON

25 LB. GLAD
FLOUR
WITH COUPON

15 Per Copy

Bell

Southwestern Bell

Caprock

WE GOTTA FIND

WE GOTTA FIND

WE GOTTA FIND

WE GOTTA FIND

WE GOTTA FIND

WE GOTTA FIND

WE GOTTA FIND

WE GOTTA FIND

WE GOTTA FIND

WE GOTTA FIND

WE GOTTA FIND

WE GOTTA FIND

WE GOTTA FIND

WE GOTTA FIND

WE GOTTA FIND

WE GOTTA FIND

WE GOTTA FIND

WE GOTTA FIND

WE GOTTA FIND

WE GOTTA FIND

WE GOTTA FIND