

15¢
Per
Copy

The Floyd County Hesperian



Volume 82

FLOYDADA, FLOYD COUNTY, TEXAS 79235

Thursday, February 16, 1978

12 Pages in One Section

Number 14

The Storm May Cost Lighthouse Electric \$75,000

By Wendell Tooley

It wasn't exactly an ice storm, but a combination of snow, rain and cold that gradually loaded electric lines. Briscoe, Motley and other counties until the electric poles begin to break that

supplied power to rural people.

"Ice as big as your arm encircled some of our wires," Lighthouse Electric Cooperative manager Alton Higginbotham said Tuesday.

"We noticed problems developing last Wednesday when some calls began

to come in...on Thursday we had 15 poles down, and by Friday 37 poles... then Saturday morning about 6 a.m. the reports flooded in...and when we finally got everything under control we counted about 240 poles down," Higginbotham continued.

Higginbotham said the cost of poles, wires, other materials, 810 man hours from Saturday through Sunday, the employing of a Plainview contractor and some 12 men from there would all amount to possibly \$75,000 before everything is back in order.

"We were able to get in a load of poles, and had a pretty good supply of materials to get electricity back to almost all our customers this week... and we furnished auxiliary generators to some farms and ranches," Higginbotham said.

"We are most appreciative of the many people who helped in communication and other needs as we worked around the clock to restore service, and of course our employees came through in the time of stress," he said.

...and it could have been much worse had the wind got up during the icy period of weather.

Higginbotham said this "freak of nature" was the worst he could remember for the Cooperative. He said there was a pretty bad ice storm back in 1949, but many people were not so dependent upon electricity back then.



LIGHTHOUSE ELECTRIC linemen are pictured in the Silverton area rebuilding electric lines following costly ice damage. (Photo by Anthony Whitfill)



MAN JIM GOLLIHAR and Deputy David Hart (right) look at a package of marijuana taken from auto truck here early morning.

Four Charged With Possession Marijuana

City policeman Jim Gollihar spotted a parked auto about 1:30 a.m. Saturday at the City Park and upon investigating discovered 15 1/2 ounces of marijuana in the trunk of the auto.

Gollihar, assisted by county deputy David Hart and policeman Raynard Macha arrested four men and one juvenile. The four have been charged

with possession of marijuana: William Steven Kirk, Isaiah Edwards, Billy Joe Burleson and Russell Smith, all of Hamlin. The juvenile was also from Hamlin.

The four men were in the Floyd County jail Monday pending bond set at \$1,000 each.

Gollihar estimated the value of the marijuana at about \$160.

Caprock Chat

CONGRATULATIONS to Christy and Tammy Payne, winners in the show Monday night. The winners attended the Wally Fowler show really got their money's worth as a good program from the show.

OUR FARMERS would plant more this year, and if they have parity on what they raise, they will be in better financial shape than planting 100 percent and they. Then there is the side of soil strength build up on acreage that is laid out. Getting out the 50 percent would be a surplus of grain and cotton.

FULLY, MOTHER NATURE and the farmers what they can't do. We've started with some pretty wet weather. It's great to have a good year that would require little or no expense...might be a little left.

LUBBOCK AVALANCHE Sunday published a listing of Plains banks showing gains, deposits, and unless my poor eyes are at fault, I couldn't find a bank listed.

It is important to me that they print deposits, because we were many were down...and I like we're holding our own over the Caprock Country...and I'd like to see the South Plains to prosper.

VERY INTERESTING has been reported by the farmers. As they have learned from Washington they have learned about tariffs, the workings (or lack) of Congress, and many of the people up there.

One of the most interesting visits was to the Russian Embassy. Here they learned that the Russians are interested in buying grain from the United States. It arrives in Russia "in very large quantities, heavily infected with mold and spoilage is almost certain."

USDA limits grain sales to the Russians "want to set this amount the USDA approval before the sale can be made, causing long delays. U.S. embargos forced the Russians to seek grain from other sources.

FARMERS ARE having more and more of their own foreign market. Government officials seem to be a group of farmers at a little town on the highway northwest of Plainview shipping sealed containers of soybeans to the Japanese to get a contract to sell them. They know their soybeans are not good, they know they won't be with poor quality beans and they know it.

Ag Meeting Tonight

There will be an American Agricultural meeting tonight, February 16 at 7:30 p.m. at the MAC, Floydada.

All farmers and agribusiness people are urged to attend this important meeting. Local representatives who meet with the House Agricultural Committee will present an update on

current activities in Washington, D.C.

Among those who represented the South Plains farmers were Adrian Helms, J.R. Turner, and Bill Cagle. Copies of the proposed Bills that will be presented before the House of Representatives will be available. Congress wants to know what kind of Farm Bill YOU want.

7th Boys, Eighth Girls Capture 4-AA Banners

By Doug Simpson

Only two basketball teams came away with district titles to their name with the conclusion of 4-AA play last week. The 7th grade Breezers, of Coach Mike Brownlee, and Jackie Chadwick's 8th grade girls' squad, were able to capture the championship of their respective divisions on right.

The 7th grade boys team outlasted title contender Tulia for the 4-AA flag last week, triumphing by the score of 38-35. The win completed the season for the Breezers with a sparkling 7-1 district mark and a 6-3 season ledger.

In that contest, familiar names like Donnell Weeks, Bruce Williams, Marty Covington, Grant Turner, Andy Salazar, and Calvin Coleman contributed to the scoring.

Meanwhile, in girls' action, the 8th grade Breezettes wrapped the championship of the district with 41-23 win over 4-AA foe Tulia.

Susan Turner and Debra Alfaro paced the squad in scoring with 14 and 12 points, respectively.

In previous competition, Chadwick's troops had won 3rd place in the Christ-The-King tourney and the sportsmanship trophy, with Alfaro capturing all-tournament team honors.

The Breezettes also captured second place in the McAdoo tournament, with Turner, Alfaro, and Pleasant nabbing the post-tournament recognition.

Floydada's other basketball squads did not fare quite as well this season, with the varsity Whirlettes completing last weekend's action with a 3-4 district mark.

Meanwhile, the varsity Winds dropped decisions to the hands of Idalou and Abernathy for a 1-7 4-AA ledger.

School A Week Shorter Next Year

Floydada school children will be happy to know they only have to go to school 175 days next year, and school starts a week later. The new state law has reduced school from 180 to 175 days. Teachers will get two days less of

"inservice work" next year, only eight days.

The Floydada school board approved a tentative schedule for next year's school term which begins the day after Labor Day, September 5. Thanksgiving holidays are November 23 and 24. Christmas holidays go from December 22 until January 2. There is no Easter holiday, but there is a week's Spring Break from March 17 to the 24th.

In other business of the board, business manager Tom Cathey reported that 88.3 percent of school taxes had been collected. This is about the same percentage as this time last year.

PRINCIPALS, AD CONTRACTS EXTENDED

The contracts of all school principals: Charles Tyer, Preston Watson, Bob Alldredge and Bob Copeland were extended another year, also the contract of Plan A administrator Jerry Cannon. This gives all five men two year contracts.

The contract of athletic director L.G. Wilson was extended another year, giving him also a two year contract. No raises were given the principals or athletic director locally...but all will receive the state salary increase. All board members were present.

Junior Class Wants To Borrow Lights

The FHS Junior Class wants to borrow Christmas lights of any kind in red, orange, or yellow for decorations at the Junior-Senior banquet April 1. The class promises to return them undamaged. If you want to loan your lights please call Leanne Ferguson 983-3157, Judi Bean 983-3570 or Terry Willson 983-3114.

Stock Show Barns Open Sunday

SCHEDULE OF EVENTS

Sunday, February 19, 1978
2:00 PM - Barn Open
2:00 PM - Weighing Barrows
6:00 PM - ALL BARROWS Must Be In Place

Monday, February 20, 1978
7:00 AM - Weighing & Tothing STEERS will begin
8:00 AM - Weighing, Classifying, Tagging & Tothing LAMBS
9:00 AM - ALL STEERS Must Be In Place
10:00 AM - STEER Classifying
2:00 PM BARROWS JUDGING

Tuesday, February 21, 1978
9:00 AM - LAMB JUDGING
2:00 PM - STEER JUDGING

(Notification to sell non-placing floor bid animals must be made 1 hour after completion of judging schedule.)

Wednesday, February 22, 1978
7:45 AM - LIVESTOCK JUDGING
1:00 PM AUCTION SALE

Thursday, February 23, 1978
9:00 PM - Banquet for 4-H & FFA exhibitors and parents at Lockney Elem. School Cafetorium, Lockney, Texas, sponsored by Floyd County Farm Bureau.

City Council Election April 1

Although it was snowing at meeting time Tuesday night, the City Council met for its monthly meeting with all present except Johnny Bill Sue.

The Council set the election for Saturday, April 1. The terms of Carl Jarrett, Leroy Burns and Johnny Bill will be up. Jarrett has hardly been on the council a year as he was appointed to take the place of Gary Carthel who moved from Floydada.

Filing deadline for city council is March 1.

The Council decided to call a public hearing on March 14 to inform the public what Government Revenue Sharing Money will be used for between April 1, 1978 and March 31, 1979.

HOSPITAL INSURANCE

The council spent considerable time discussing increased costs of hospital insurance for its employees. The council voted to check with local insurance agents for a better, lower cost hospital plan for its employees.

COMMISSIONERS WANT NEW JAILHOUSE PLANS

After meeting with architect Marvin Stiles and Joe Slater, state jail standards inspector this week, the County Commissioners asked Stiles to submit new plans for remodeling the present jail that would be less expensive.

The original plans which included an addition to be built on to the present jail and an elevator would have cost an estimated \$350,000. The Commissioners are trying to scale the plans down

to a lower cost that will still meet state jail standards.

OTHER BUSINESS

In other business the Commissioners set the salary of adult probation officer Lynn Buzbee of Spur at \$504.63 per month as of January 1, 1978, and appointed Kenneth Pool to take the place of Mrs. Beverly Washington on the county grievance committee. All Commissioners were present.

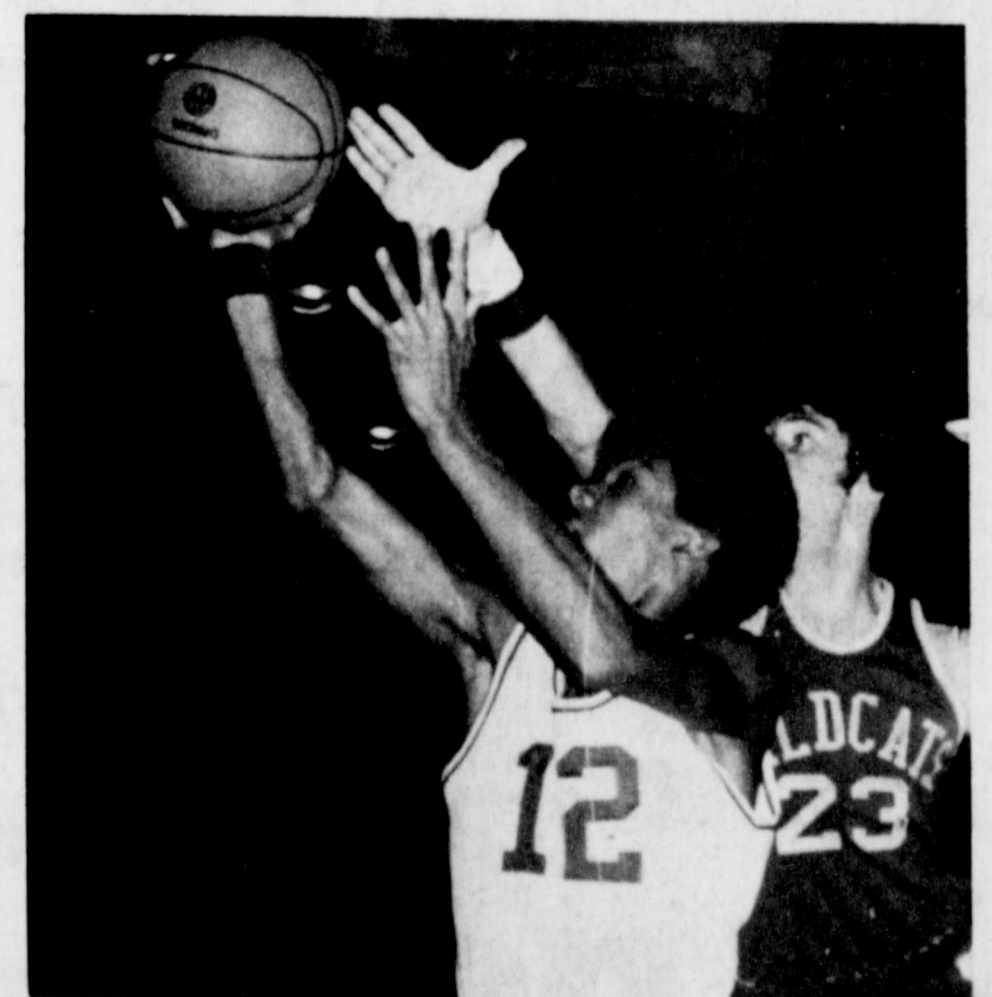

BASKETBALL BEAU AND SWEETHEART...In top photo, Whirlwinds guard Rhonda Bennett, (31), is presented a gift by Whirlwinds Kary Helms, left, and beau Quinn Coleman. In lower photo, Coleman is shown in action against Idalou defense in second quarter Friday night. (Staff Photo)

The Weather

(Courtesy of Pioneer Natural Gas Co.)

Date	High	Low	Moisture
Feb. 10	29	20	
Feb. 11	34	27	
Feb. 12	49	32	.4
Feb. 13	36	26	
Feb. 14	30	21	
Feb. 15	23		
Moisture for month			.9
Moisture for year			1.4



Wesley Anns Meet With Maymie Clark

The Wesley Ann Circle of the United Methodist Church met in the home of Mrs. Maymie Clark Monday evening. Mrs. Billie Jordan called the meeting to order and Eldie Bryant led in prayer. Elizabeth Armstrong read the minutes of the last meeting.

Diana Glover continued the study on THE CARIBBEAN CRESCENT. Some of the points discussed were that the United States is controlling the economy of the Caribbean Crescent. The economics is dependent on agriculture. There is a low standard of living. Products are timber, cocoa, coffee, fruits, and animals. Eighty percent of the tourism comes from the United States and Canada. Money and politics influence big business. One of the greatest products is bauxite from which aluminum is made, and the U.S. uses seventy percent of it.

The group received a report that Larina McKinney fell and was injured and is in the Caprock Hospital. Refreshments were enjoyed by Elizabeth Armstrong, Julia Baker, Eldie Bryant, Diana Glover, Lula Green, Ethyle Hinson, Billie Jordan, Bennie Leibfried, Jewel Martin, Helen Solomon and Kathleen Stewart.

ENGAGEMENT ANNOUNCEMENT

Jackie Chadwick announces the engagement and approaching marriage of her daughter, Denice to Stan Payne, son of Mrs. Coy Payne of Lockney. Denice is a 1976 graduate of Southwestern Oklahoma State University School of Pharmacy and is currently employed as a registered pharmacist by Albertson's in Lubbock. Stan is a graduate of Lockney High School and owner of Stan's Barbers in Plainview. A March 18th ceremony is planned in the First Baptist Church of Floydada.

Whirler Dance Saturday

Floydada Whirlers Activity Center. Square Dance club will dance Saturday, February 18 at 8 p.m. in the Massie Finis Nabors of Lubbock will be the caller. Everyone is welcome to attend.

CORRECTION

The name of Dedra Hardy was printed as Debra Hardy on the Grandchildren Valentine page Sunday. Dedra is the daughter of Mr. and Mrs. Don Hardy.

Society

Miss Donna Tannahill Is Honored At Bridal Shower

Miss Donna Tannahill was honored at a bridal shower Saturday afternoon in Fellowship Hall of the Lockney First United Methodist Church. The shower was moved from the home of Mrs. Bill Sherman to the church hall because of weather conditions. Miss Tannahill and Billy Marrielle are to be married March 19.

Guests were greeted by Mrs. Sherman and registered by Miss Bonnie Jack and Miss Karla Sherman. The registering table was an antique one belonging to Mrs. Sherman and was accented with handcarved candelabra with milk glass votives.

In the receiving line were Miss Tannahill, her mother, Mrs. Eugene Tannahill and grandmother, Mrs. Leta Tannahill; and Mrs. Buck Marrielle of Floydada, mother of the prospective groom.

They wore corsages made of kitchen utensils tied with yellow satin and tulle.

Miss D'Lyn Mathis, Miss Dena Casey, and Miss Kay Tannahill served refreshments. Coffee and hot spiced punch with an assortment of lovely cookies and nuts were served from a table covered with a white floor-length cloth under white lace. The centerpiece was a formal arrangement of yellow cloth under white lace. The centerpiece was a formal arrangement of yellow daisies in a silver urn, accented with mint green ribbon. Yellow candles in silver holders, yellow napkins imprinted "Donna and Billy," and silver coffee and tea service completed the table appointments.

Mrs. Floyd Lyles and Mrs. Joe Taylor helped display the gifts. Hostess gift was a vacuum cleaner.

Edwards Speaker For 1950 Study Club

The 1950 Study Club met at the First National Bank Community Room Monday

evening, February 13th. Ann Helms was hostess and also presided at a brief business meeting.

Guest speaker for the evening was Craig Edwards who reported on the American Agriculture Movement.

Members present were Ann Helms, Nettie Ruth Whittle, Gale Ramsey, Carolyn Cheek, Shirley Morton and Nina Copeland.

Popcorn—a healthy snack food—supplies fiber and nutrition, and its starch digests easily, say Mary K. Sweeten, foods and nutrition specialist with the Texas Agricultural Extension Service, The Texas A&M University System.

However, the extras—butter, oil, caramel, salt—could be diet hazards, she cautions.

Iota Tau Members Enjoy Valentine Supper

The Petersburg members of the Iota Tau Chapter of Delta Kappa Gamma hosted a delightful Valentine supper Monday evening, Feb. 13, in the Fellowship Hall of Petersburg First Methodist Church. Emily Johnston, Church, Emily Johnston, president, presided over the business session, and Ruth Adams led a patriotic sing-along.

Chairman of Professional Affairs Committee, Barbara Webb, introduced the speaker Mrs. Frances Watkins, District Coordinator of Levelland. Meeting concluded with the singing of the club song.

The following members from Floydada attended: Carol Bell, Louis Hamilton, Emily Johnston, Sunny McDonald, Frances Mitchell, Noma Rainer, Ella Reue, and Dale Tyer.

The following members from Lockney attended: Wilma Adams, Dorothy Bradley, Mary Glenn Degge, and Jeanette Marr.



Sue Webster and Carrie Webster

Baker Granddaughter Rainbow Girls Worthy

Mr. and Mrs. W. O. Baker have returned from San Antonio where their granddaughter, Carrie Webster was recently installed as Worthy Advisor of Huisache Assembly, Order of Rainbow for Girls at the Eastern Star Temple in San Antonio, Texas.

Miss Webster is the daughter of Don & Sue Webster, 4522 Waikiki Drive and is a senior at Roosevelt High School.

Installing mother who is also a Worthy Advisor of Huisache Assembly, Order of Rainbow for Girls at the Eastern Star Temple in San Antonio, Texas.

A reception will be given at the home of Mrs. Baker, 4522 Waikiki Drive, on Monday, February 15, from 7 to 9 p.m. All are invited.



THERE WAS A BIG CROWD Monday night in the FHS high school. Fowler and his Gospel musicians. Wally is pictured here in his

OPEN 7 A.M. TIL 11 P.M. 7 DAYS A WEEK

102 SOUTH SECOND FLOYDADA

PRICE EFFECTIVE THUR.—SAT. FEB. 18

SELF SERVICE - GASOLINE - TOBACCO SUPPLIES

MRS. TUCKERS SHORTENING

98¢

42 OZ. CAN

TIDE- 10' OFF DETERGENT

\$1.29

GIANT BOX

1-LB. CTN. PARKAY MARGARINE

55¢

ONLY

14 OZ. BOTTLE DEL MONTE CATSUP

49¢

ONLY

RANCH STYLE BEANS

3 \$1.00

15½ OZ. CAN FOR

15½ OZ. CAN VAN CAMPS PORK AND BEANS

3 \$1.00

FOR

12 OZ. CAN 6 Pak PEPSI

98¢

LOW PRICE

HOT FOOT DEPT. READY TO GO CORN DOGS

2 FOR 39¢

South Plains News
By Mrs. Murray Julian

South Plains, Feb. 13—The Association of Workers Conference was held at the Baptist Church in Flomot Tuesday Feb. 14, beginning at 6 p.m. with the evening meal and program following the Board meeting and WMU meeting. Wednesday the Adult Mission Group met for an all day session for the study, "The Leaven and the Salt." Husbands and others were invited to share the lunch hour. Mission Friends, G.A.'s and R.A.'s met at 4 p.m. Wednesday, and February 20-21, the Pastor's and Layman's Conference will be held at Wayland Baptist College in Plainview.

Mrs. Ruby Higginbotham arrived home Friday evening after she had spent the past week in Floydada taking care of her grandchildren, Kelly, Bryant and Lori Higginbotham, while the Alton Higginbothams were in Las Vegas, Nevada attending the R.E.A. Convention.

Reverend and Mrs. Nathan Mulder were called to Wellington on Friday where they attended the funeral services of her great uncle, Earl Keller, 76, of Wellington, who died Tuesday in the hospital in Wellington, following a long illness. Funeral services were held there at the First United Methodist Church.

Mr. and Mrs. Fred Marble, Kelly and Cindy, accompanied by Monty Lyons, left Friday, Feb. 3rd, for El Paso where they attended the El Paso Fat Stock Show, and Monty and Kelly showed their lambs. The family enjoyed Dog Races and other amusements there, and returned home Wednesday, Feb. 8. On the return trip the Marbles visited in Kermit with Carolyn's uncle and aunt, Mr. and Mrs. Jim Tye.

Mrs. Doris Powell entered Highland Hospital in Lubbock last week. Several visited her last week from our area, including her family, Tillman Powell, and Sandra, Mrs. Fletcher Powell, and

Mr. and Mrs. Tommy Powell.

Mr. and Mrs. Alvin Nichols talked to their daughter, Mrs. Glen Whitfill by telephone Sunday, and she reported that a welcome one and a half inch rain fell there in Sweetwater Saturday night.

Mr. and Mrs. Bill Schenk of Dallas arrived here Wednesday evening to visit with her sister and family, Mr. and Mrs. Fred Marble and children. Monday Bill Schenk was in Amarillo on a business trip.

Mr. and Mrs. Sylvain Kinnibrugh went to Vera and Truseott over the weekend where they attended the Sunday afternoon funeral services for Sylvain's aunt, Mrs. J.T. Couch, of Oklahoma City, who died at noon on Friday, following a long illness. Memorial services and interment were at Vera. The Kinnibrughs also visited with her sister, Mr. and Mrs. W.H. Simmons and with his parents, Mr. and Mrs. J.A. Kinnibrugh.

Mrs. Harold Hamm, Mrs. Raymond Teeple of Lone Star and Mrs. Leighton Teeple all spent Monday in Amarillo, celebrating their February birthdays, a long time custom. They met relatives Mrs. Wanda Teeple and Mrs. Thelma Nelson, and all had a luncheon and visit together there.

We extend sympathy to the family of Mrs. R.C. Hinrichs (Rod) who died last Wednesday in St. Anthony's Hospital in Amarillo, following a long illness. Funeral services were held in Plainview Friday with interment in her home town. Rod Hinrichs is well-known in our community.

Mrs. Teddy Horne of Plainview (Marilyn) who is

the daughter of Mr. and Mrs. Sylvain Kinnibrugh, entered the Central Plains Hospital in Plainview Monday Tuesday she had major surgery.

During this past week of gray, icy weather, we had about 3 inches of snow and some rain Saturday night. Electricity and telephones have been out several times the past week, in many sections of our community. Thirty-nine electric poles were reported down and broken southeast of Silverton in the ice storm of last week. We had no reported trouble, except for inconveniences and cold homes which occurred while electricity was off for several hours at a time.

Mrs. Leighton Teeple spent Friday, Saturday, and Sunday afternoons of last week at Plainview where she attended an Art Workshop, which was held at Matador Hall of the Wayland Campus. Paul Milosovich, artist from Lubbock,



SNOW PREVENTED Senator Ray Farabee from Floydada Lions and Rotarians Wednesday but they cuts off tie of Republican candidate Bill Hale distinguished from Democrat candidate G.B. Johnson

HIST

the Project (

you awa

in the home

Floyd Cou

as far as

are concer

stories will

March 15 w

based on mer

ily #215.

and busine

conclusion in

Mr. & Mrs. J.

Floydada, over

months,

and given a

Historic

been makin

installation

to convince

Chapter, Ord

has ever liv

ern Star acti

as well a

here now,

es and i

id be in th

ne now in th

compiled.

give the his

ly from

up to now.

nted 500 w

to tell

y life.

conducted the

oids and char

scapes and p

Mrs. Zed

(Oma) entered

Hospital last

ruary 6, and

this time.

Plans

For He

The Floyd

Association

for their me

at King's B

day at noon

plans for the

at the Mass

er in Floyd

25, at 8:30

They are a

business ca

ruary, Hea

bridge

luncheon

March.

Persons

representat

as of Floyd

CHECK SI

ntainerize

and soybez

Pilo

kic

By DO

Herr

DMONSON

gram of shi

ainers from

kicked of

owner of Ag

mers Gin of

We are atten

Plains far

an with ou

produce a

Plains an

ainers, we

tain the

beans being

rustil."

These contain

and with st

dy, accordi

ment. The

sealed in E

and until the

We have so

griculture

advantage

pilot proj

of our cu

ifically pro

with pro

as of Texas,

JOINT PR



committee thanks each of you.

Besides the family history section of the book, there will be a memorial, tribute and business history section. Memorial pages provide an excellent way of remembering someone for years to come. Tribute pages can be written about any living relative or friend and provide a unique way of saying "Thank You" and "I love you."

Histories of businesses and organizations are very much wanted in the book and are available for a fee, the same as memorial and tribute pages.

Every church in the county has been told that they may have a free page if 30 families will turn in their stories through the church. These stories must be given to the church to be counted.

Books are being sold for a pre-publication price of \$24.50 plus sales tax. After March 15, the price will greatly increase. This is a one-in-a-life purchase for there will be no second printing.

To submit stories, buy special pages or order books, please contact the Floyd County Historical Museum, Box 304, Floydada, Texas 79235, or call 983-2415.

There are still some people in, of, or from Floyd County who think that because they are not pioneers their stories are not wanted. Don't believe it! "We want the family history of everybody who has ever been a resident of this county, and the time of residence is not a factor," states Mrs. Virginia Taylor, book committee chairman.

Our publisher tells us that in each county where such a history book has been printed, there have been many disappointed people who failed to write their histories in time. We know that you don't want your names in the book for publicity, but we hope you will take time to write your family history so that your descendants will enjoy reading about their family.

Many of you have already responded to the challenging task of writing your story. The historical book project

Silverton Young Farmers Meet

The Silverton Young Farmers held its regular meeting Feb. 9, at 7:30 in the Ag Shop. Guest speaker, James Griffin, was unable to attend. A Dutch treat breakfast will be held Thursday morning, Feb. 23, at 6:30 a.m. at the City Cafe. At 7:00 a.m., Mr. Griffin will speak and everyone is invited to attend.

Water-saving showerheads, dishwashers and washers help save money; they use less water, and they save water heating energy, says Sue Young, housing and home furnishings specialist with the Texas Agricultural Extension Service, The Texas A&M University System.



Japan, Texas Commissioner of Agriculture Reagan Brown, left, Robin Anderson, Randell Hodges and Don Anderson check the quality of the soybeans.

By the Product Committee

Are you aware that we are in the home stretch for the Floyd County history book as far as family histories are concerned?

Histories will be accepted until March 15. Work is focused on memorials, tributes and business histories or inclusion in the history book.

For months, the Floyd County Historical Museum has been making every effort to contact each person who has resided in Floyd County, as well as those who are here and whose family series and photographs could be in the hands of some one in the process of being compiled. This book will give the history of the county from 1828-1978.

Set up to look. Each family is given 500 words of free space to tell about their life.



CHECK SHIPMENT — Before loading three containerized truck trailers in a pilot program to send soybeans directly from the High Plains to

Pilot marketing program kicked off in Edmonson

By DOUG McDONOUGH
Herald Staff Writer

EDMONSON — A pilot marketing program of shipping soybeans in sealed containers from the High Plains to Japan kicked off today by Texas Commissioner of Agriculture Reagan Brown at the Edmonson.

"We are attempting to go direct from the High Plains farmers to the consumers of Japan," said Brown. "We will produce a high quality soybean on the High Plains and by shipping it in sealed containers, we can take advantage of and maintain that quality without our beans being mixed with inferior beans."

Containerized truck trailers were loaded with soybeans at Farmers Gin in Edmonson by Randell Hodges, gin manager. These trailers will be inspected in Edmonson and will not be loaded until their arrival in Japan.

"We have some pretty stiff competition in agricultural marketing and we have to take advantage of everything we can. If this pilot project is successful, maybe our other customers will begin asking specifically for soybeans from Edmonson and shipping with products from other specific areas of Texas," Brown said.

A JOINT PROJECT between the Texas

Department of Agriculture, Farmers Gin of Edmonson and Agricultural Investment Consultants, Inc., of Lubbock, today's shipments culminated six months of planning, Hodges said.

Don Anderson of Agricultural Investment Consultants explained one of the aims of the project. "These soybeans will be test marketed in Japan for human consumption. This way we will be going directly to the consumer to determine what kind of soybeans he wants. This may lead to growing specific varieties of soybeans and other crops for specific customers."

In addition to market development, Brown said a major aim of the Texas Department of Agriculture in the future will be work in better transportation systems for agricultural products. "The soybeans, because of rate differences and laws, will be shipped by truck to Houston. In Houston, they will be loaded on rail cars and shipped through Lubbock to the West Coast. To truly be competitive, we must correct some of those situations."

During 1977, Hale County was a major High Plains producer of soybeans, according to County Extension Agent Ollie Liber, raising 44,000 acres of the crop.

South Plains School Board Election April 1

The South Plains school board election has been set for April 1 and filing deadline is March 1.

The terms of school board members Dwan Stewart, Fred Marble and Tommy Sealf are up this year.

Area Farmer Urges 50 Percent Cutback

WASHINGTON (AP) — Jolted like a prizefighter on the receiving end of a sharp right jab, a Texas farmer stepped out of a Tuesday meeting with President Carter and vowed not to do go down for the full count.

He (Carter) told us that the 1977 Farm Bill was working, that it will work and that American agriculture will work itself out of the situation it's in," said a tight-lipped Gerald McCathern after spending 50 minutes with Carter, Secretary of Agriculture Bob Bergland and 19 other farm group representatives. "We're going back to Texas and across the nation and urge farmers to participate in the 50 percent cutback."

"We feel this will cause shortages across the nation but this will get us a price."

The Hereford farmer said the president "gave the American Agriculture movement all of four minutes to explain our problems and proposed solutions to the problems."

When asked who he thought the president was listening to in the meeting,

McCathern replied: "I feel the president was listening to the president."

McCathern also said he felt the folks back home would support the farmer rather than the president. "The businessmen and bankers have helped pay our way up here. Yes, I think the people back home will back us."

The farmers have been lobbying and rallying in Washington since early January when Congress reconvened. Citing the critical cost-price squeeze facing the farmer, the American Agriculture movement has asked both Congress and Carter for 100 percent parity.

Full parity would theoretically restore the farmers to the buying power they enjoyed in 1910-14. Farmers now have 65 percent of the buying power they had more than 60 years ago.

Before Tuesday's meeting, McCathern had voiced optimism toward the session.

But the former Georgia peanut farmer dashed his hopes to the ground.

The Democratic platform says the exact opposite of what he and the administration are saying. The platform stated

FIRE ANT QUARANTINE EXPANDED — A federal quarantine has been expanded in Texas in an attempt to halt the spread of the imported fire ant, says an entomologist with the Texas Agricultural Extension Service. The quarantine now takes in all of Bastrop, Cass, Goliad, Hays, Lee, Travis and Williamson counties. Also, quarantined areas have been enlarged in Atascosa, Bee, Calhoun, De Witt, Ellis, Frio, Gillespie, Gonzales, Grayson, Kerr, Leon, Limestone, Refugio, Upshur and Wilson counties. The quarantine restricts the movement of such fire ant carriers as nursery stock, soil, grass sod, hay and soil moving equipment.

Democrats were for parity prices for agriculture based on prices covering the cost of production plus a reasonable profit," continued McCathern.

"I campaigned for Jimmy Carter. I voted for him."

Asked if he would vote for the president again, McCathern quickly said:

"No. I would not. I can't speak for the rest of the farmers, but he's lost this farmer's vote."

WHITE ELEPHANT Sale

HAGGAR SEPARATES

LEISURE JACKET
Reg. \$27.50
21⁸⁸

MATCHING PANTS
Reg. \$15.00
11⁸⁸

The leisure look is back. Buy... matching or contrasting pants to go with the leisure jacket of today.

Choose from Navy, Brown or Beige
Sizes 38-46
Reg. - Long

PANTSUITS

Reg. to \$24.00 **15⁸⁸**

Choose from our large selection of styles, colors and sizes.
New spring colors included.

Jarman Shoes For Men

ALL STYLES

Reg. to \$33.00 **24⁸⁸**

2-Racks

Girls Clothing

Dresses, Pants, Tops, Sleepwear, Coats

Values to \$32.00 **1/2 Price**

WHILE THEY LAST!!!

Disposable Diapers

KIMBIES & PAMPERS

1/2 Price

BEST FORM

Silver Saver Bra

REG. \$2.59 **2/5⁰⁰**

STRETCH STRAPS
NO-SEAM CUPS
FIBERFILL PADDING
LYCRA BAND SIDES BACK

Bealls

Floyd Youth Enter Stock In Houston Show

Ten 4-H members from Floyd County and five FFA members from Floydada will be participating in the 1978 Houston Livestock Show and Rodeo, February 22-March 5. With more than 22,500 expected livestock entries, the Houston Show will once again be the largest in the world.

For junior exhibitors from throughout the state, the Houston Show is the culmination of a year's hard work of preparing their animals for the toughest of show ring competition. It is hard work that often pays off: open show and junior

exhibitors will vie for \$470,210 in prize monies and premium auction prices above market value.

From a spectator's point of view, the young exhibitors are center-stage in a two-week extravaganza that begins when Houston, the fastest growing city in the nation, takes a step backwards in time and brings a bit of western heritage to its busy streets.

Horse, buckboards and stagecoaches take to the concrete and businessmen don western hats and boots to welcome the largest civic event in the history of this

bustling oil and space flight capital.

More than 6,000 trailriders journeying as far as 200 miles will join city officials and bands as the annual rodeo parade winds through the canyons of downtown streets at 9:15 a.m. on Friday, February 24.

Following the parade, the action moves farther out Main Street to the Astrodome and the adjoining Livestock Exposition facilities where the rodeo will open with a matinee performance in the Astrodome at 2 p.m.

The livestock show begins a week earlier with open show competition on Feb. 22. Professional breeders and ranch owners from some 35 states will bring in the best in breeding beef, dairy, swine, poultry, sheep, Angora goat and rabbit shows.

The Houston Show is a showcase of the livestock industry and cattlemen from Europe, Mexico, Central and South America plan to attend the open show to get a look at the best in stock. In 1977, 500 international visitors from 32 countries registered with show officials and the number expected for 1978 International Days, February 22-26, is expected to be even larger.

Horse show activities will fill the 4.3 acre Abercrombie Arena, adjacent to the livestock exposition building (Astrohall). With 2,600 horses entered in the nine shows, the horse show must run 16 days, beginning on February 18, in order to accommodate all classes. In addition, the second annual horse judging contest has almost doubled its number of entrants, with 792 contestants competing this year on February 23.

Junior show exhibitors take over the 22.3 acre livestock exposition facility for the second week of the livestock show, with judging beginning on March 2. Each exhibitor knows he is up against the best in livestock, with much riding on the decision of the most experienced livestock judges in the nation.

Junior shows include breeding beef heifers, dairy, breeding sheep, Angora goats, beef and dairy scramble heifers, commercial steers, breeding rabbits, market lambs, market poultry, market swine and market steers, including a carcass contest.

In addition to the premium awards and trophies, exhibitors of market animals know that a grand championship in their market division at Houston can translate into the stake for a

future cattle herd or college diploma.

The Houston Livestock Show and Rodeo holds the world's record for prices paid for all five major animals-Grand Champion Steer, \$50,000; Grand Champion Barrow, \$23,000; Grand Champion Lamb, \$14,500; Grand Champion Turkey, \$10,500; and Grand Champion Pen of Broilers, \$10,800.

Floyd 4-Hers: Chris Fulton, Mark Beedy, Todd Beedy, Marty Covington, Tom Ross, Mitch Ross, Jon Jones, Ty Williams, Libby Williams, Rusty Cagle.

Floydada FFAers are: Rick Covington, Jim Covington, Tracy Womack, Greg Jones, Keith Nixon.

Cedar Hill News

By Grace Lemons

Today is a beautiful sunny day after snow and ice all week. Many lines were broken leaving us without electricity and telephones. The telephone company and REA spent many hours solving the problem.

Rev. and Mrs. Jackie Thompson went to Sulfer and Davis, Oklahoma Monday on business and came back Thursday.

Friday and Saturday Jackie Wayne Thompson was a participant with a debating team in Lubbock. Rev. and Mrs. Jackie Thompson and family attended church services at the Assembly of God Church in Silverton Sunday evening with Eva Strickland speaking.

Mr. and Mrs. Royce Hess of New Deal spent Sunday with Rev. and Mrs. Jackie Thompson and family. Gladys Fortenberry, Imogene Fortenberry accompanied Edna Gilly to Floydada Sunday evening and attended the services at the Assembly of God Church.

Ruth Hill of Floydada had lunch with Edna Gilly Sunday, and Helen Patterson of Floydada visited them in the afternoon.

Wayne Vanhoose of Morton spent Saturday night with his grandparents, Mr. and Mrs. John D. Vanhoose. Mr. and Mrs. Junior Taylor visited Trudy and Rainey Varner in Floydada Sunday afternoon.

Recently Mrs. C.V. Lemons was the honored guest in the home of Mr. and Mrs. Carl F. Lemons to celebrate his 81st birthday with a salad supper. Others present were Mr. and Mrs. Marvin Lemons and family of Lockney and Kathy Harris of Lockney and Mr. and Mrs. Phil Lemons and family.

INVESTMENT CREDIT CAN REDUCE TAXES-Texas farmers and ranchers may be able to make good use of the 10 percent investment credit ruling to reduce their 1977 income taxes, notes an economist with the Texas Agricultural Extension Service. The credit applies to new or used depreciable property such as machinery, equipment or breeding livestock acquired during the tax year. The property must have a useful life of at least three years. Investment credit reduces taxes owed dollar for dollar. The maximum allowable credit is \$25,000 plus 50 percent of your tax liability above \$25,000.

The Floyd Philosopher Predicts Russia's 1978 Grain Crop And Then Solves U.S. Agricultural Problem

Editors note: The Floyd Philosopher on his Johnson grass farm examines the farm problem some more this week, we suppose.

Dear editor:

As we all know, the CIA has been unable to find out what a Russian grain crop is likely to be before it's harvested or what it came to after it was.

As a result, farmers never have much idea of what the export market will be, so they blindly plant in hope and sell in despair. I was turning this problem over in my mind the other day when I ran across a piece of news buried on the back page of a newspaper that may give the answer at least to what the 1978 Russian crops will amount to.

According to it, Soviet leaders, mad because the 1977 crop fell far short of the goals predicted by Russian agricultural experts, have ordered the experts to leave their offices in the cities, get out in the fields and show those farmers how to farm.

I estimate this will reduce Russia's grain

production by at least a third.

Back to our own farm problem. The farmer just doesn't know what he produces, and what the hard part. Because the farmer has his hands at the nation's disposal, he has hit on a possible way to solve the problem. Now everybody knows it's important than gas, oil or survival is oxygen. You can't live without the first three, but oxygen comes from? From grasses, forests and weeds. Oxygen city people have to breathe and not getting one cent for it. We don't want any more of it. 50 cents a gallon for all the produce and you'll hear about it.

NOTICE OF INTENT TO ABANDON

AB-109 (Sub-No. 1F)

Quannah, Acme and Pacific Railway Company hereby gives notice that on or about March 10, 1978, it intends to file with the Interstate Commerce Commission, Washington, D. C. 20423, an application for a Certificate of Public Convenience and Necessity, permitting the abandonment of a line of railroad extending from Railroad Mile Post G-728, plus 10 poles plus 700 feet, near Acme, Texas, to Railroad Mile Post G-832 near Floydada, Texas, a distance of approximately 104 miles, in Hardeman, Cottle, Motley, and Floyd Counties, Texas. The line for which the abandonment application will be filed includes the stations of Paducah, Texas at Mile Post G-766.1 and Floydada, Texas at Mile Post G-832.2.

The reasons for the proposed abandonment are the public convenience and necessity no longer require the continued operation of the line and the continued operation of the line would be a burden upon applicant.

The line of railroad has appeared on the System Diagram Map in Category 1 (§ 1121.20) (b) (1) since November 3, 1977.

The interests of railroad employees will be protected by appropriate conditions as set forth in Chicago, B. & O. R. Co., Abandonment, 257 I.C.C. 700 and the applicable provisions of the Rail Passenger Service Act.

Any interested person, in response to this notice, is entitled to take either of the following actions:

1. File with the Interstate Commerce Commission written comments containing:

- (a) exact name and address of the commenting party;
- (b) brief statement of interest in the abandonment or discontinuance proceeding;
- (c) specific statement of position and summary of evidence with regard to any or all of the following:
 - (1) intent to offer financial assistance;
 - (2) environmental impact;
 - (3) impact on rural and community development;
 - (4) suitability of the properties for other public purposes; and
 - (5) recommended provisions for protection of the interests of employees.

Written comments will be considered by the Commission in all proceedings in developing conditions and in determining whether to conduct an investigation on its own motion. In the event an investigation is conducted, then the commenting party may participate in the proceeding as its interests may appear.

2. File with the Interstate Commerce Commission a petition requesting that the application and proposed abandonment be investigated.

The petition to investigate shall be in the form of a verified statement, and at minimum, contain:

- (a) identification of petitioner including its name, address and business;
- (b) statement of petitioner's interest in the abandonment or discontinuance proceeding; whether petitioner uses the involved service; and if it does not, information with respect to the group or public interest it represents;
- (c) specific reason(s) for requesting the institution of an investigation, including information with respect to petitioner's reliance on the involved service, with allegations of fact supported by an affidavit of personal knowledge of the facts;
- (d) any rebuttal of information or material submitted by applicant; and
- (e) request for oral hearing and reasons therefor if desired.

Upon receipt of a petition to investigate, the Commission shall determine the extent of the investigation to be instituted. Those parties filing petitions to investigate should be prepared to participate actively in either oral hearings or via the submission of additional material in the form of verified statements. Parties seeking information concerning the filing of petitions should refer to 49 CFR 1121.36.

Petitions to investigate and written comments should indicate the proceeding designation No. AB-109 (Sub-No. 1F) and should be filed with the Interstate Commerce Commission, Washington, D. C. 20423 no later than April 14, 1978. Interested persons may file either a written comment or a petition to investigate with the Commission to become a party to this abandonment proceeding. A copy of each petition to investigate or written comment shall be served upon the representative of the applicant, D. E. Engle, Vice-President-General Counsel, St. Louis-San Francisco Railway Company, 906 Olive Street - Suite 1023, St. Louis, Missouri 63101. Replies to comments or petitions, the latter shall be in the form of a verified statement, shall be filed with the Commission no later than April 24, 1978 and shall be served on all commenting parties and petitioners. The original and two copies of all petitions, comments and replies shall be filed with the Commission together with a certificate of service.

In the event a petition to investigate prepared in accordance with the above instructions is filed, then the Commission will conduct an investigation of the abandonment. Written comments filed with the Commission will be considered by the Commission in all proceedings in developing conditions and in determining whether the Commission should conduct an investigation on its own motion in the event no petition to investigate is filed. Additionally, if an investigation is conducted then parties filing comments may participate in the investigation as their interests may appear.

Persons desiring further information concerning abandonment procedures may contact the Interstate Commerce Commission's Section of Finance, Office of Proceedings or refer to the full abandonment and discontinuance regulations at 49 CFR Part 1121. Persons desiring information concerning financial assistance for the continued operation or acquisition of the involved line should contact the Commission's Rail Services Planning Office. The carrier's representative to whom inquiries may be made is D. E. Engle, Vice-President-General Counsel, St. Louis-San Francisco Railway Company, 906 Olive Street - Suite 1023, St. Louis, Missouri 63101. A copy of the application will be available for public inspection on or after March 10, 1978 at each agency station or terminal on the line proposed to be abandoned or discontinued. The addresses of those agencies are: QA&P Depot, Box 517, Floydada, Texas 79235 and QA&P Depot, Box 476, Paducah, Texas 79248. The Floydada station is open 8:00 A.M. to 5:00 P.M., Tuesday through Saturday, and the Paducah station is open 9:00 A.M. to 6:00 P.M., Monday through Friday. The carrier shall furnish a copy of the application to any interested person proposing to file a written comment or petition to investigate, upon request.

QUANAH, ACME & PACIFIC RAILWAY COMPANY

Read what your neighbor says about

P-A-G SX520 SX98 949



"My P-A-G did a real good job for me in a dry and hot year. The varieties yielded for me as follows:

- SX520—10.6 acres, 8,545 lbs./acre dry
 - SX98 — 2.0 acres, 9,980 lbs./acre dry
 - 949 — 11.2 acres, 10,576 lbs./acre dry
- I pre-watered before planting, then watered the crop three times. We'll plant P-A-G again next year."

LYNN FRIZZELL
Silverton, Texas

FOR MORE INFORMATION CONTACT
ED NUTT Floydada, Texas
LEWIS REDDY McCoy Farm Supply
McCoy, Texas

Ask your P-A-G Dealer about the 1978 REBATE PROGRAM. It will save you money on your P-A-G purchases.



P-A-G SEEDS
BOX 10303
LUBBOCK, TEXAS 79408

Performance of this seed may be adversely affected by environmental conditions, mutant strains of insects or diseases, or other factors beyond the control of P-A-G.

Farabee Honored By County Agents

Political Calendar

Subject to the Democratic Primary
U.S. CONGRESS
Dusty Rhodes
Charles Stenholm
Fike Godfrey

STATE SECRETARY OF AGRICULTURE
Reagan Brown

STATE SENATOR
Ray Farabee

STATE REPRESENTATIVE
Bill Hale (Republican Primary)
Glenn Conrad
Foster Whaley
DISTRICT CLERK
Mary McPherson

COUNTY JUDGE
Parnell Powell
G.B. Johnston
Choise Smith

COUNTY SHERIFF
Fred Cardinal
C.L. McKay

COUNTY TREASURER
Glenna Orman

COUNTY CLERK
Margaret Collier

COMMISSIONER, PRECINCT 2
Bob Jarrett

COMMISSIONER, PRECINCT 4
Jack Lackey
James Lee Nichols

JUSTICE PEACE
Precincts 1 and 4
H.E. Porter

On Your Payroll

U.S. Cong. George Mahor
2314 Rayburn Office Building, Capitol, Washington D.C. 20515.

U.S. Sen. Lloyd Bentsen
240 Russell Senate Office Building, Capitol, Washington, D.C. 20510.

U.S. Cong. Jack Hightower,
1315 Longworth Office Building, Capitol, Washington, D.C. 20515.

U.S. Sen. John G. Tower,
142 Russell Senate Office Building, Capitol, Washington, D.C. 20510.

U.S. Congressman Omar Burleson, Rayburn Office Building, Capitol, Washington, D.C. 20515.

Texas Legislature:
State Rep. Phil Cates,
State Capitol, Austin, Texas 78767.

State Sen. Ray Farabee,
30th District, State Capitol, Austin, Texas 78767.

SLEEP WHILE YOUR WANT AD WORKS FOR YOU

McMurry Dinner Floydada February

Abilene-Wendell Tooley of Floydada will preside over a dinner and meeting at 6 p.m. Monday, February 27, at the Floydada United Methodist Church to kick off the 1977-78 McMurry College Annual Fund drive in the Plainview district.

United Methodist churches in the area will participate by sending representatives who will help with the fund-raising for the Methodist-owned college in Abilene. Pastors, McMurry Annual Fund chairpersons, members of the local Annual Fund teams, lay leaders, administrative board chairpersons and council on ministries chairpersons have been invited to attend.

Sending representatives to the meeting will be churches in Floydada, Lockney, Matador, Roaring Springs, Petersburg, Quitaque, Flomott, and Turkey.

On the agenda for the program is a slide/tape presentation by Charles Hogsett, director of planned giving at McMurry. Also there will be brief impressions of McMurry given by a current McMurry student, a recent graduate and the parent of a McMurry student.

Also on the program is Dr. John Hale, Plainview district chairman of the McMurry Annual Fund. A McMurry graduate and a McMurry student.

The award will be presented at the Man of the Year banquet held during the Texas County Agricultural Agents Association's annual meeting to be held at Lufkin in August.

Keep your will updated and in a safe place, suggests Dr. Carolyn McKinney, family resource management specialist with the Texas Agricultural Extension Service, The Texas A&M University System.

If kept at home, wills can be misplaced, stolen or forgotten—so, consider your attorney's safe or a safe-deposit box. Wherever it is kept, your executor needs to know its location, she adds.

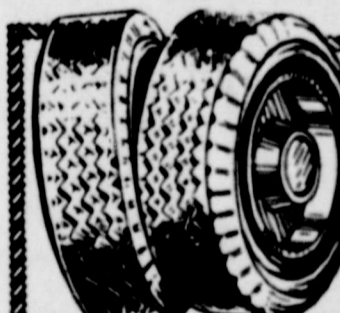

B. F. GOODRICH TIRE SALE

	LIST PRICE
FR 78-15 RADIAL WHITEWALLS	\$79.99
GR 78-15 RADIAL WHITEWALLS	94.93
GR 78-15 RADIAL BLACK	78.43
HR-78-15 RADIAL WHITEWALLS	87.63
HR 78-15 RADIAL BLACK	80.63

ALL PRICES INCLUDE MOUNTING, BALANCING, INSTALLING ON YOUR CAR. 'PRICE DOES NOT INCLUDE 5% SALES TAX

LIMITED SUPPLY— COME GET IT WHILE THEY LAST!

CORNELIUS' CONOCO

420 SO. 2nd, Floydada, Texas 983-2400

WE ACCEPT MASTER CHG, VISA, AND CONOCO CREDIT

...the swingin' band from Breezerland



BREEZERS, Seventh Graders in top photo. (front row l to r) Mike King, Jay King, Ronnie Bailey, Kyle Stewart and Dwayne Green. (back row l to r) Bobby Smith, Jose Alaniz, Ramon Martinez, Steve Espinosa and Abel. Eighth Graders in lower photo: (front row l to r) David Galvan, Joey Rodriguez, Randy Poage, Bobby Tinsley. (second row l to r) Steve Sandy Strange, Tommy Holcomb, Jay Miller and Mike McGaugh. (Staff Photo)



THE TENNIS TEAMS: Eighth Graders in top photo (kneeling l to r) Debra Sanders, Irene Rodriguez, Tammy Barboza. (back row l to r) Debra Sanders, Irene Rodriguez, Tammy Barboza. (front row l to r) Debra Sanders, Irene Rodriguez, Tammy Barboza. (Staff Photo)

Jr. High DAR Essay Winners

The Mary McCoy Baines Chapter of the Daughters of the American Revolution of Plainview sponsored its annual essay writing contest for fifth, sixth, seventh, and eighth grade stu-

Floydada Nursing Home Happenings

By Dorothy Neff
The weather was so bad last week that not many came out for our noon buffet. But we had lots of good food and a nice visit. The flu has prevented us from having some of our activities this week. However, everyone was feeling much better Friday.

We would like to thank Mrs. E.E. Hinson for the beautiful lap spreads. Our residents will enjoy having them. Also Girl Scout troop 297 for the big box of cookies they baked for us. We were proud to have Fred Brown and Mark Jordan back home again and hope they continue to improve.

Sally Mooney is in Caprock hospital with a broken hip. If you are out that way, stop in and say hi. I know she would love it. Another one of our dear residents was taken from us last week. Mrs. Viola Weems. We will surely miss her. Our deepest sympathy to her family.

Our big winners in bingo were Ray Reed and Clara Williamson, with four Games, Pearl Carriek and Willie Stambough with two. Hope Hammonds and Agnes Anderson with one.

We would like to thank each of our visitors. Grace Robertson, Nealey and Zelma Richardson, Floyd and Mamie Anderson, Otis Anderson, Anne G. Smith, Sue Moore, Hazel Bradley and Kim, Mr. and Mrs. Hubert Davis, Sue Lovell, Merlene Breeding, Wiley Rogers, J.F. Brown, Wendell and Nelda Jordan, Ruthie B. Hill, Parnell Powell, Mr. and Mrs. Plumlee, Mr. and Mrs. Fay Hart, Mr. and Mrs. Will Martin, Mrs. George Wexler, Mr. and Mrs. Jack Maddox and James all of Floydada; Mr. and Mrs. E.R. Richardson, Lake Arthur, N.M.; Max and Elaine Jordan, Amarillo.

Lions Offer Summer Camp For Diabetic Children

Do you know a diabetic child who would like to enjoy two weeks at summer camp...absolutely free! If you do, you are urged to call David Cates of the Floydada Lions Club. He is taking applications now for campers to attend one of the two sessions for diabetic children as part of a program sponsored by the Texas Lions League. Its free...and that number to call is 983-3273 or 983-3777 and ask for Mr. David Cates.

THE FLOYD COUNTY HESPERIAN

Published each Sunday and Thursday at 111 E. Mo. St., P.O. Box 706, Floydada, Texas 79235. Second class postage paid at Floydada, Texas 79235. Publication No. 202640 Wendell Tinsley, editor. Subscription rates: Local \$9.50 a year, out of trade area \$10.50

dents. Several seventh and eighth grade students from Floydada Junior High participated in the contest, along with students from Plainview, Hart, Nazareth, Hale Center, Lockney, and Lorenzo.

Eighth grade students from Floydada Junior High School were awarded the top four places. Todd Denton received first place; Debbie Martinez, second place; Kelli Ferguson, third place; and Johnny Bridge, honorable mention.

David Carr, seventh grade student, received third place.



DAR WINNERS FROM JUNIOR HIGH (l to r) Debbie Martinez, David Carr, Todd Denton, Johnny Bridges and Kelli Ferguson. (Staff Photo).

COTTON FARMER'S CORN...

So different from ordinary corns we call it "the other crop."

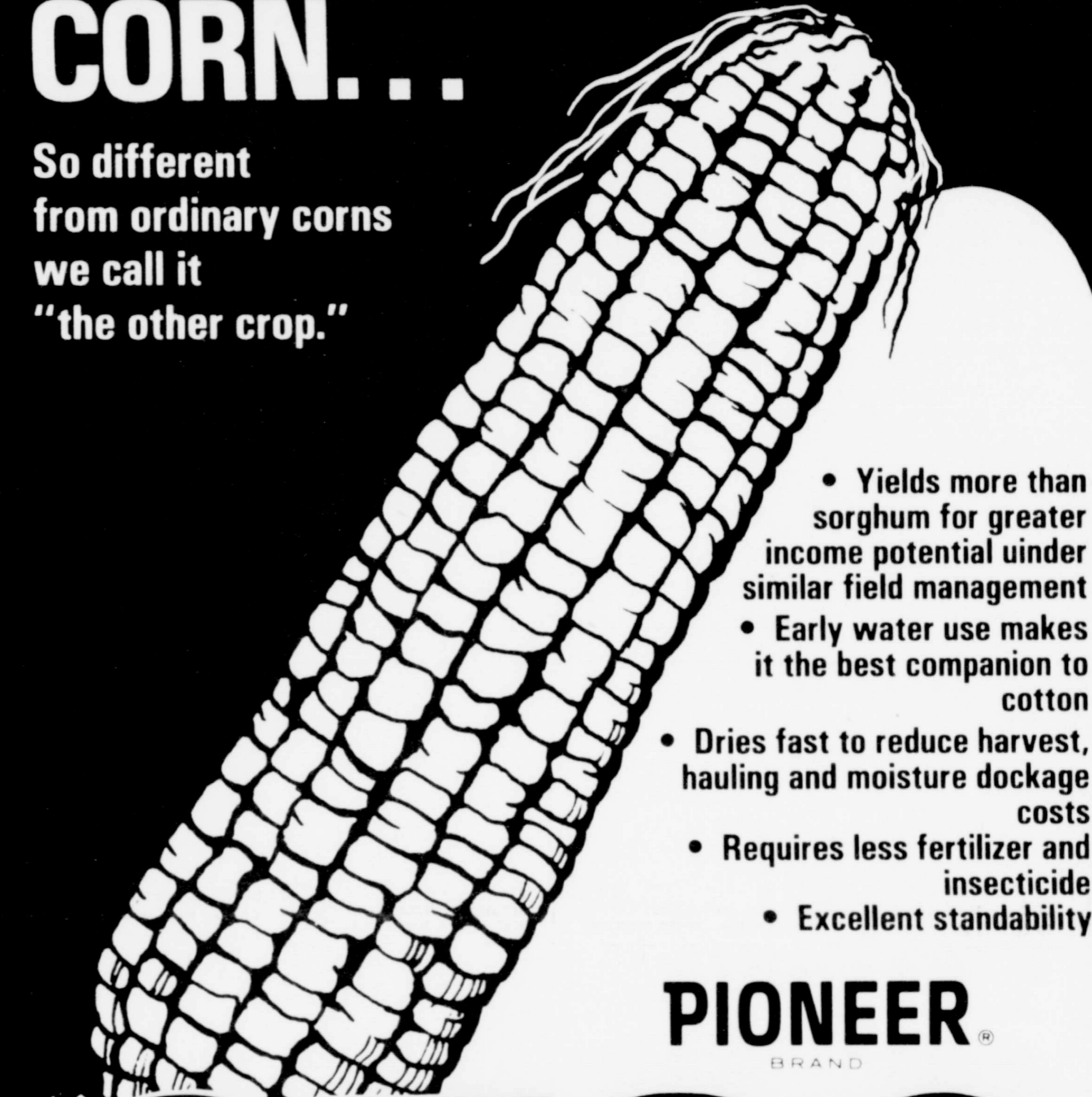

- Yields more than sorghum for greater income potential under similar field management
- Early water use makes it the best companion to cotton
- Dries fast to reduce harvest, hauling and moisture dockage costs
- Requires less fertilizer and insecticide
- Excellent standability

PIONEER
BRAND

3780

Pioneer brand 3780 corn is an ideal companion to cotton because it uses water early in the growing season...long before your cotton needs water. (See chart below) And because of its unusual water use pattern, 3780 won't need water later in the season when wells begin to drawdown. Compared to other corns or sorghums, 3780 matures sooner, dries faster and requires less fertilizer and insecticides. It'll be harvested and in the elevator long before your cotton is ready to harvest, so you'll use machinery and manpower more efficiently. If you're looking for an ideal companion crop for your cotton, consider "the other crop"... 3780 the cotton farmer's corn.

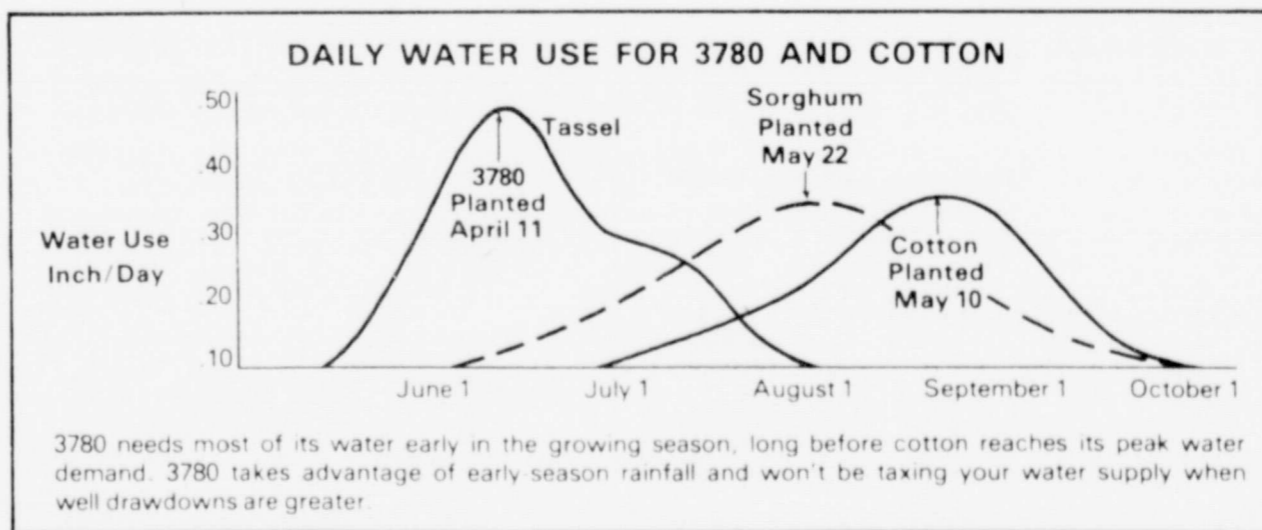

3780 needs most of its water early in the growing season, long before cotton reaches its peak water demand. 3780 takes advantage of early season rainfall and won't be taxing your water supply when well drawdowns are greater.



PIONEER
BRAND
SEEDS

Pioneer Hi-Bred International, Inc.
Southwestern Division
Plainview, Texas

The limitation of warranty and remedy attached to each bag of Pioneer brand seed is a part of the terms and conditions of the sale thereof. *Registered trademark of Pioneer Hi-Bred International, Inc. Pioneer is a brand name, numbers identify varieties.

....the power line poles broke like match sticks!

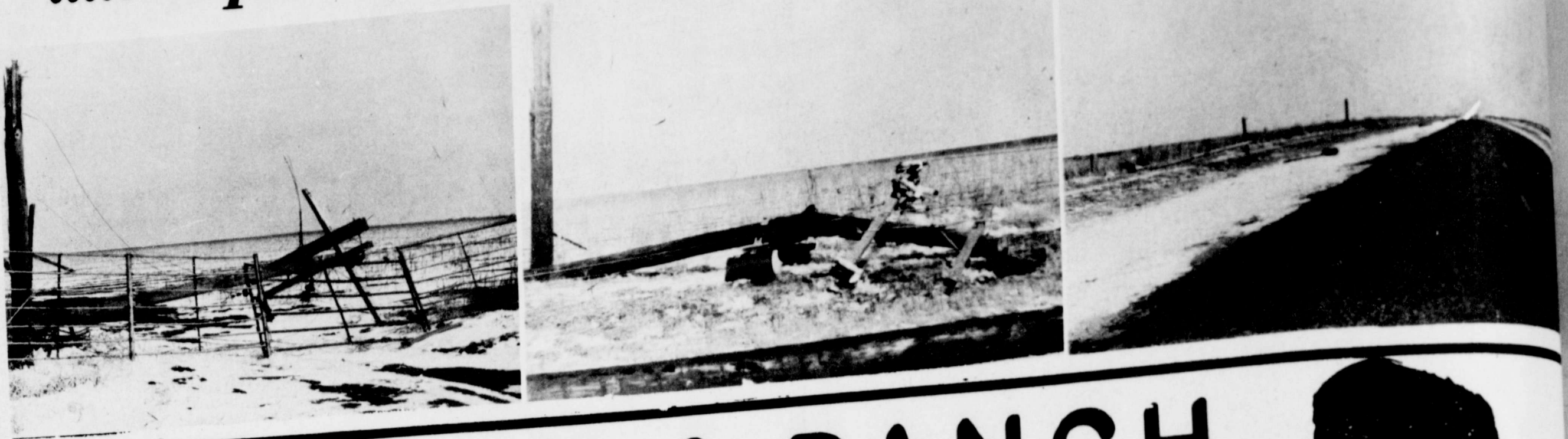

FARM & RANCH NEWS

SPECIAL
FEBRUARY 16-23
CORN DOGS
25¢
 "THE FAMILY PLACE TO EAT"

 OF FLOYDADA

Farm Production Expenditures Reported

In 1976, U.S. farmers paid out nearly \$89 billion to produce crops, livestock, and poultry. The report from the U.S. Department of Agriculture noted that the average expenditure per farm was just over \$32,000, nationally.

Feed accounted for the major cost incurred during 1976. Feed expenditures at \$14 billion were up 2 billion from 1975. The second largest expenditure was rent at just over \$8.1 billion followed by wages at \$7.4 billion and fertilizer lime and soil conditioners at 7.2 billion. Feed expenditures showed the largest dollar increase from 1975 at 1.8 billion, followed by wages with a \$1.1 billion increase.

Farm production expenditures are a significant ingredient when USDA computes the parity index, net farm income estimates, and other indicators of how well farmers are doing compared with other segments of the Nation's economy.

The information used to determine farm production expenditures comes from producers who volunteer such data about their individual farming operations. A survey of producers is conducted each February by USDA and its Crop and Livestock Reporting Service to update current estimates. Interviewers visit farmers and ask about the previous year's production outlays and such other details as marketing channels for crops and livestock.

A complete copy of "Farm Production Expenditures for 1976" is available upon request.

ITEM	AVERAGE PER FARM DOLLARS	TOTAL EXPENDITURE 1,000 DOLLARS
Feed	5,084	14,100,625
Rent	2,927	8,120,019
Wages	2,671	7,407,884
Fertilizer, Lime, etc.	2,606	7,229,119
Livestock & Poultry	2,579	7,152,329
Cattle	1,814	5,030,725
Poultry	307	852,461
Hogs	251	695,966
Sheep	59	164,943
Farm Services	2,282	6,329,267
Farm & Motor Supplies	1,962	5,443,540
Buildings, Fencing, etc.	1,901	5,272,503
Fuels & Energy	1,884	5,226,678
Interest	1,690	4,688,117
Taxes	1,158	3,212,982

meeting, Rep. Mahon said that while the 1977 farm act will not affect this past year's crop, it will inevitably have some impact on the 1978 crop.

Mahon said USDA estimates that if the same crop and price levels are obtained for the 1978 crop as for the 1977 crop, cotton payments under the new farm law would amount to \$455 million, compared with last year's \$237 million under the old farm law.

The Congressman also said the payment limitation will go from \$20,000 to \$40,000 and eventually \$50,000. In addition, he noted that the Administration recently announced no foreclosures will be made on Farmers Home Administration loans due to 1977's low commodity prices.

"I am of the opinion that if price levels do not improve in the marketplace for the 1978 crop and then if the Administration does not use its discretionary authority to improve prices in certain areas, then the Congress will pass legislation to ease the farmer's plight," Mahon stated.

Other important factors he sighted were: (1) equitable treatment for agriculture in international trade dealings; (2) efforts to improve the nation's ability to export farm products; and (3) the beginning of economic recovery throughout the world which should help boost export sales.

On another issue the House Appropriations Chairman said Congress has joined with industry in an effort to reduce government regulation, red tape, and paper work.

"We are continuing our battle to keep the Occupa-

Mahon Says Congress Will Help Farmers

HOUSTON, Feb. 6 (Special)—Representative George H. Mahon (D-Tex.) said here today he believes Congress will take whatever steps are necessary to insure that 1977 price levels for agriculture do not continue through the 1978 crop season.

The House Appropriations Committee Chairman said he does not expect any dramatic or immediate legislation but is convinced the agricultural leadership in Congress is sympathetic to the farmers' dilemma.

Speaking to the National Cotton Council's annual

Will you let "Little Red Hen" do it?

SIR: To all you "stay neutrals" — "lookers on-ers" — and "non-helpers" sitting on the side-lines while 'active farmers' are making their one big effort for equality —

What price do you plan to take for your cotton?! Are you going to say, "Oh well, 40c a pound is enough for me, since I didn't help in bringing the price up to the cost-of-production plus?!"

Or will you be like all the animals in the story of "The Little Red Hen" — After she had grown the wheat and baked the bread, they all wanted in on a share of it then?!

Come To The American Agriculture Meeting
Tonight In The Mac At 7:30 p.m.
And Show Your Support

Meet Funk's new "linebacker"

I'm the new Funk's G-Hybrid dealer in this area, but I'm sure not new to our growing conditions. So let's get acquainted over a cup of coffee at my place... or give me a call and I'll come out. I've got some hot new Funk's G-Hybrids you ought to look into for spring planting, and I'm backing a proud line of proven performers that produced record-high yields for growers in this area. Get in touch. I'll be lookin' forward to meeting you.



Taking a new stand
RIVERSIDE CHEMICAL
 MUNCY
 TED ROBERTS MGR.
 BARRY STANSELL, WILLIE CRAVER



Insulate!

With the energy crisis on it makes more sense than ever to insulate! See us, we're tops!

TEXAS INSULATION SYSTEMS
 108 W. 98th St.
 Houston, Texas 77044
 (713) 962-3344

national Safety Administration dating American... Mahon... hopeful that... some progress... are in regard to... He pledges delegates to continue to... ton industry... the crucial... cotton dust... Mahon also... will not spe... agricultural... have been pre... President's...

IRS Will Help Tax

The Internal Revenue Service will compute tax for step... having an an... income of \$20... married tax... jointly with... gross income... less when dete... itemized. Tax... either the For... Form 1040... tax computation... The taxpayer... be solely from... tips, dividen... pensions and... the IRS to...

To take adv... IRS serv... need only... portions of... return, att... sign the ret... April 15 to... in the tax... let.

The tax wil... ed from the... and the taxp... receive a tax... overpayment... of the amou... due.

Exact... portions of... be complete... have IRS... appear in the... instructions... to each taxp...

"We sta... our wo... Reason... you sho... do you... H&R B... THE INCOR... 108 W. 98... Hours 9-5

"We're going back to old fashioned storekeeping"



I'm Wally Williams the new president of Piggly Wiggly. Today at Piggly Wiggly there's a new spirit in store for you. We are returning to the careful service and efficient storekeeping you remember from the past. We're a fresh team and we are making changes. Changes we think will win us new customers and keep our old ones coming back. We are offering quality where it counts...in meat and produce.

We are, in fact, staking our reputation on giving you the finest, and so I'm announcing two new programs that insure freshness and quality.

1. I pledge that the side of meat you can't see is as good or better than the side you can see.



2. I pledge that our meats and poultry will be fresh when you buy them. Each cut will be dated or coded to let you know for sure that your meat and poultry are fresh and tasty.



And, if there's any question about quality, Piggly Wiggly assures you a double your money back guarantee. You won't find this in any other grocery store.

In Piggly Wiggly's Produce Departments there are baskets and baskets of the country's finest fruits and vegetables. All of it is carefully selected and maintained by our produce men. The people in our produce department know their business. They are anxious to help, to answer your questions.

And we are going to have a new feature in our weekly ads. Each ad will carry a recipe, one that's easy to fix and economical. The recipes will feature either fruits or vegetables found in our Produce Departments or meat dishes that use our quality meats. We think they will be interesting and useful to you.

Finally, I'd like you to meet two new Piggly Wiggly helpin' hands, Barney the Butcher and Stan the Produce Man. They symbolize our new emphasis on guaranteed satisfaction in meat and produce. Barney and Stan are going to win a lot of new Piggly Wiggly customers. Look for them and their helpers in our stores.

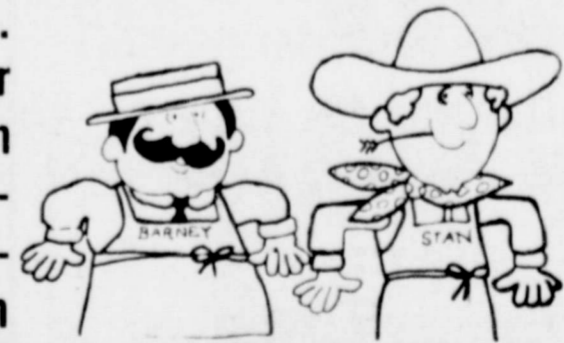

At Piggly Wiggly I am so sure of our excellence in meat and produce that I guarantee it, personally. If you are not satisfied with both our meat and produce I'll double your money back.



Piggly Wiggly wins your affection with meats and produce to perfection.



PIGGLY WIGGLY

Store Hours
Daily 8a.m.-8p.m.
Sunday 9a.m.-7p.m.

309 South Wall
Floydada, Texas



WE GLADLY REDEEM US FOOD STAMPS

"Each of these advertised items is required to be readily available for sale at or below the advertised price in each store, except as specifically noted in this ad."

Prices good thru February 18, 1978. We reserve the right to limit quantities. None sold to dealers.

SAVE 54¢

All Vegetable
CRISCO SHORTENING

\$1.19

3-Lb. Can

Limit one (1) 3-Lb. Can with \$10.00 or more purchase excluding cigarettes.



SAVE 32¢
On the purchase of 4 cans

Van Camp's
PORK & BEANS

4 \$1

14 1/2-oz. Cans

Rainbo Pickles

Whole Dills

22-oz. Jar

69¢

Schilling Ground

Black Pepper

4-oz. Can

89¢

SAVE 25¢
on the purchase of 5 cans



Chicken Noodle

CAMPBELL'S SOUP

5 \$1

10 1/2-oz. Cans.

Keebler

Vanilla Wafers

12-oz. Pkg.

69¢

Detergent

LIQUID JOY

96¢

22-oz. Btl.

DAIRY FEATURES

Piggly Wiggly

CINNAMON ROLLS

9 1/2-oz. Can

39¢

Solid Oleo

NU SPRED

3 \$1

16-oz. Pkgs.

Fresh

YOGURT

4 \$1

8-oz. Ctns.

SAVE 13¢

4 Varieties
WAGNER DRINKS

3 \$1

32-oz. Btls.



Piggly Wiggly
WHITE BREAD

3 \$1

1 1/2-Lb. Loaves

SAVE 70¢

Plus Deposit
Coca COLA

6 \$1.33

32-oz. Btls.



FROZEN FOOD SPECIALS

12-14-oz. Pkg.
El Chico, Frozen

MEXICAN DINNERS

49¢

Ea.

20-oz. Pkg.

Pet Ritz, Frozen
CHERRY PIE

69¢

3 Varieties, Frozen
ORE-IDA POTATOES

79¢

2-Lb. Pkg.

14-15-oz. Pkg.
Chef Boy-Ar-Del

FROZEN PIZZA

79¢

Ea.

WINTER SALE!

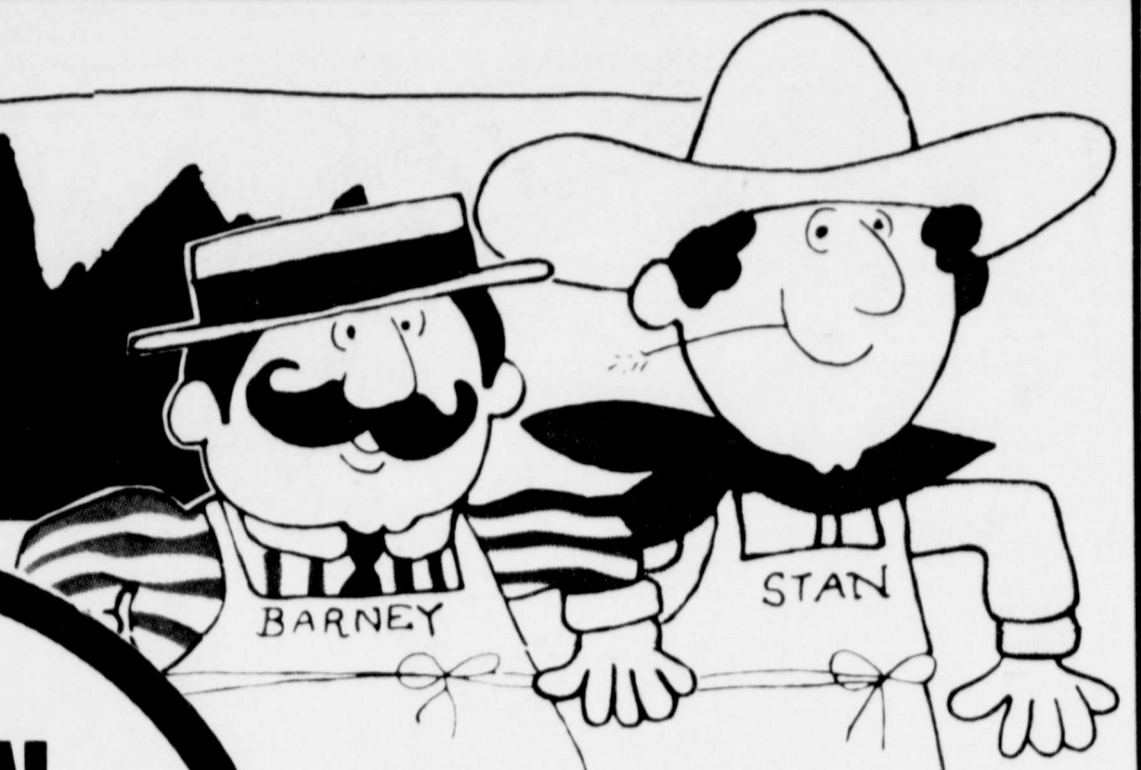

PIGGLY WIGGLY WINS YOUR AFFECTION WITH MEAT AND PRODUCE TO PERFECTION

Western Heavy Grain Fed Beef

ROUND STEAK

\$1.18

Lb.



Western Heavy Grain Fed Beef

SIRLOIN STEAK

\$1.38

Lb.

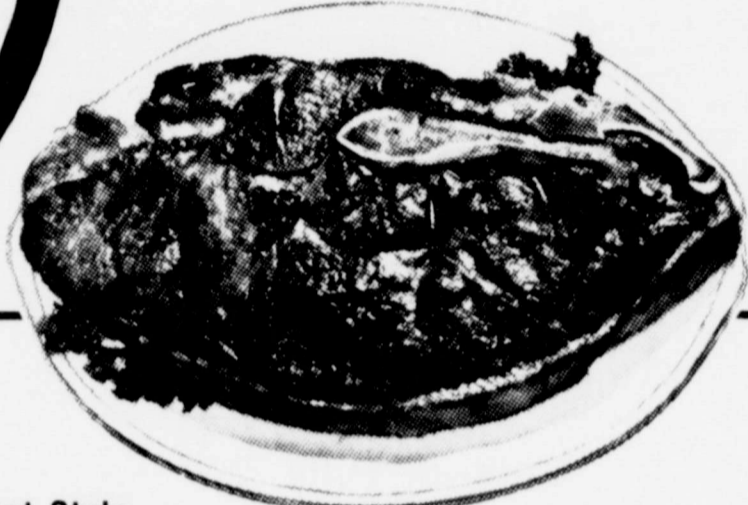

- Split Quarters With Backs, 3 Leg Quarters With Backs, 3 Neck, 3 Giblets, USDA Grade A
Box-O-Chicken Lb. **45¢**
- Grade A, With Backs
Split Fryers Lb. **45¢**
- Grade A, Fryer Thighs or
 drumsticks Lb. **99¢**
- Grade A
 Turkey Breast Lb. **\$1.09**
- Jones
 Bologna 12-oz. Pkg. **89¢**
- Jones Meat or
 Beef Franks 12-oz. Pkg. **79¢**
- Madore Frozen Batter Dipped
 Fish Fillets 12-oz. Pkg. **\$1.39**
- Red Snapper** Lb. **\$1.29**
- Tail Shrimp** Lb. **\$3.29**
- Single Sliced
 American Cheese 16-oz. Pkg. **\$1.79**

Combination 10 Chops - 4 Ends & 6 Centers

PORK CHOPS

\$1.28

Lb.



BARNEY'S BEEF & BEER STEW

My stew recipe will take the chill right out of your bones on a cold winter's eve. Now, the beef is the main ingredient - so be sure you get the best (at Piggly Wiggly, of course). The beer will add gusto and bring out the superb flavor of the beef. You'll find this recipe tastes even better the second time around.

2 lbs. boneless stew beef	1 clove garlic, finely chopped
cut into 1 inch cubes	1 12-oz. bottle of beer
flour for dredging	1 T chopped parsley
salt & pepper to taste	1 bay leaf
¼ cup vegetable oil	¼ t thyme
6 medium onions, sliced	

Combine flour, salt & pepper. Dredge the meat in seasoned flour. Heat oil in skillet, add onion & garlic. Cook until tender but not brown. Remove onions from skillet. Add meat & brown, adding a little more oil if necessary. Return onions to the skillet. Add the remaining ingredients. Cover and cook over low heat until meat is tender, about 1½ hours. Serve hot with boiled potatoes and a salad.

Market Style

Sliced Bacon

\$1.18

Lb.

Western Heavy Grain Fed Beef, Full Cut Round

Boneless Steak

\$1.48

Lb.

Western Heavy Grain Fed Beef

T-Bone Steak

\$1.79

Lb.

Texas

RUBY RED GRAPEFRUIT

79¢

5-Lb. Bag

All Purpose

RUSSET POTATOES

\$1.39

15-Lb. Bag

Full Of Juice Seedless

NAVEL ORANGES

99¢

5-Lb. Bag

- Garden Fresh
 Bell Peppers For **49¢**
- Red
 Delicious Apples 3-Lb. Bag **99¢**
- California Sun-kist
 Lemons For **39¢**
- California Smooth Skin
 Avocados Ea. **39¢**
- Sugary
 Sweet Yams Lb. **39¢**
- Purple Top
 Turnips Lb. **29¢**
- Super Select
 Cucumbers Ea. **19¢**

NON-FOOD FEATURES

<p>Yellow</p> <h2>VOTIVE CANDLES</h2> <h1>\$1</h1> <p>15 Hour Candles</p>	<p>All Purpose, Sheer, Assorted Colors</p> <h2>PANTY HOSE</h2> <h1>59¢</h1> <p>Pr.</p>	<p>Colgate Instant</p> <h2>SHAVE CREAM</h2> <h1>68¢</h1> <p>11-oz. Can</p>	<p>Hair Spray</p> <h2>AQUA NET</h2> <h1>89¢</h1> <p>13-oz. Can</p>
---	--	--	--



COCA COLA 12 OZ. CANS

6 FOR 99¢



ANDREWS ELEMENTARY SAFETY POSTER WINNERS (front row l to r) Quint Anderson, Shane Bearden, Michael Bearden, De Lyn Ramsey. (back row l to r) Skipper Hicks, Wayne Morren, Margaret Ochoa, Dalia Salazar, Angie Anderson, Lori Jarrett, Christine Wilson. Patrick Lloyd not pictured. (Staff Photo).

Varsity Whirlettes Lose Pair

By Doug Simpson

You can go by your logic and try to pin last weekend's losses to Idalou and Abernathy on the fact that the Whirlettes (or any other Floydada team) has not performed that well at home and a whole lot better on road trips throughout the '78 campaign.

But the Idalou Wildcats would have something to say about that.

JV Whirlettes Split Pair

To End '78 Slate

Floydada's junior varsity girls' squad of Coach Ned Cornelius finished the 1978 slate with a win and a loss in last weekend's district 4-AA action with Idalou and Abernathy.

On Friday, the Whirlettes clipped the Wildcats 33-22 behind the scoring efforts of Darla Assiter, Jonna West, and Beverly Vickers, who contributed 11, 6, and 6 points, respectively.

Other players contributing points and helping to defend a 13-11 halftime edge and 25-22 third quarter lead included Kelly Higginbotham and Paula Ratliff with 4 points apiece, Tracy Reddy with 2, and Carmen Coleman, Melody Stringer, and Lisa Anderson on the defen-

sive end of the floor. In the final period, the visitors from Idalou were shut off from scoring at all, while the Whirlettes capitalized on the lack of offense and an eventual 11-point victory margin.

On the following night, the Whirlettes traveled to Abernathy and lost the final bout of the season by the count of 46-29. The Lady Lopes opened up a 16-8 first quarter lead, a 25-15 halftime advantage, and made it a 12-point margin in the third period, at 33-21.

Jonna West contributed 16 points in the loss, followed by Darla Assiter with 7, and Beverly Vickers, Carmen Coleman, and Tracy Reddy, with 2 apiece.

for the second half. Then on Saturday night, the Whirlettes journeyed to Abernathy to make up the contest slated for the previous Tuesday due to severe weather conditions.

The result was one of the most action-packed and intensified struggles of the entire season. When it was over, the Lady Lopes had kept their play-off hopes alive and triumphed 58-56. But it didn't come without a supreme last-second defensive effort in the closing seconds.

With under a minute to play, the Whirlettes had battled back from a 10-point final period deficit with clutch baskets by forwards Kathy Davis and Lisa West. With 19 seconds left, Donnette Williams tied up Abernathy's Carrie Lee Lutrick, controlled the tip, and set up an opportunity to tie. But the Whirlettes met defeat in the closing seconds when a pair of field goal attempts fell short.

STATS: (Abernathy Game)

NAME	FG	FT	REB	TP
Poage	4	10	1	18
Curry	8	1	1	17
Davis	5	5	3	15
West	3	0	0	6
Barnes	0	0	4	0
Bennett	0	0	3	0
Guest	0	0	1	0
Totals	20	16	13	56

Reactions to stress may account for up to 80 percent of the symptoms Americans take to doctors, say Jenny Reinhardt, family life education specialist with the Texas Agricultural Extension Service, The Texas A&M University System.

MORE TENNIS

FRESHMAN BOYS

Morton 2, Floydada 0
Singles: Willingham, M def. James Hale, F, 8-6.
Doubles: Greener-Masten, M def. Tommy Myrick-Terry Jones, F, 9-8.

CONTROVERSIAL CALLS PACE 44-26 FACULTY WIN

In the annual Seniors-Faculty basketball game at Graves Gym Tuesday night the "Fabulous Faculty" once again proved their supremacy by surviving a 10-4 first quarter deficit and instigating an unstoppable fast break attack for a 44-26 triumph, over the Seniors. A large crowd of witnesses watched the Faculty gradually pull away from a 16-all halftime deadlock and put the contest out of reach in the final period, with the help of a number of "questionable" calls.

As far as it is known, the Faculty members remained unbeaten after a long skein of victories in the 11-year history of the event. Official figures were unavailable at press time, but those participating for the Seniors included: Bobby Whitaker, Larry Jones, Zane Jones, Bill Starkey, Jack Carthel, Hugh Pratt, Rusty Cagle, Kerry Pratt, Rick Covington, Carmen Soliz, Clay Simpson, Doug Simpson, Derek Cheek, Kelly Turner, Jon Jones, Jerry Coleman, Kenneth Griggs, Monte Smitherman, Charles Bradford, and Barry Jones.

Participating for the faculty were: Mike Brownlee, Linden Weese, Tommy Baxter, Joe Paty, J.E. Waller, Ned Cornelius, Arlon Barnes, Britt Gregory, Joe Kimble, Mark Vinson, Daniel Coward, and Hollis Payne.



DRIVING TO THE BUCKET...Whirlwind Kary Helms maneuvers past an Idalou opponent and toward the hoop in second quarter action of Floydada's 49-45 loss to Idalou Friday. (Staff Photo)



FLOYDADA'S MAC COLLINS...takes a peek around the nearest corner on his way to the basket in first quarter of 49-45 loss to Idalou Friday.

1978 Track Schedules

9TH BOYS
March 3—Quadrangular at Floydada
March 11—Frenship
March 18—Post
March 30—Quadrangular at Floydada
April 8—Tulia
April 14—District at Floydada

7TH AND 8TH BOYS
March 3—Lockney
March 10—Frenship
March 18—Post
April 1—Jr. Whirlwind Relays at Floydada
April 15—District at Floydada

7TH AND 8TH GIRLS
March 3—Lockney
March 10—Frenship
March 17—Olton
April 1—Jr. Whirlwind Relays
April 8—Tulia
April 15—District at Floydada.

Whirlwinds Bow Out To Idalou, Abernathy

By Doug Simpson

The way things were set up, the Idalou Wildcats, after being exposed to the Whirlwinds' new offensive maneuver and style of play, were supposed to charge into Graves Gym and completely dominate a contest that was never supposed to be a challenge.

But guess what? It wasn't like that! Mike Cocanougher's troops, since the first encounter, felt confident that they could play and play well with the taller and more experienced Idalou team—and they did.

After being down 11-4 at the end of 1 quarter and 26-21 at the half, Floydada refused to quit in the second by narrowing a 10-point advantage down to less than 4 in spots and almost pulling the thing off.

Incidentally, Idalou won the district 4-AA struggle, 49-45.

On the following night, it was pretty much the opposite. Before plenty of on-

lookers at Antelopes' Gym, the perennially powerful Abernathy team established control at the start and completely dominated a 91-56 decision.

Behind Ted Heard's 25 points and Mark Pope's rebounding agility, the 'Lopes raced to an early 27-15 first quarter advantage, 47-27 halftime edge, and a commanding 71-43 lead after three periods.

The bright spot for the Whirlwinds? Offensively, they registered their third highest point total of the season, at 56.

STATS:

NAME	FG	FT	REB	TP
Emert	6	6	11	18
Coleman	2	6	2	10
Helms	2	3	2	7
M. Collins	2	3	2	7
T. Collins	2	2	7	6
Jackson	1	3	3	5
Feuerbacher	0	1	0	1
Totals	15	26	25	56



WHIRLETTE KATHY DAVIS...lifts off a jumper in first quarter action of Friday night's Graves Gym finale with Idalou. The Wildcats won the 4-AA bout. (Staff Photo)

A Good Deal For The Farmer...

FERTILIZER

- ★ Liquid ★ Dry
- ★ Anhydrous Ammonia
- ★ Custom ground work
- ★ Herbicides

COME IN TODAY, LET US ESTIMATE YOUR NEEDS. WE FEEL THAT WE ARE COMPETITIVE IN QUALITY, SERVICE AND PRICE.

DOUGHERTY FARM SUPPLY

Larry Bostick

DOUGHERTY TEX., 963-2972

NIGHTS 963-2660



H.E.C.E. STUDENTS are pictured decorating Valentine cards for employers. (l to r) Kim Marquis, Irma Ibarra, Atha Blake, Rhonda West and Terry Oakley.

National HERO-FHA Week February 12-18

The week of Feb. 12-18 is National HERO-FHA Week. The theme for the week is "Explore Roles/Set Goals."

H.E.R.O. (Home Economics Related Occupations) is a club for home economics

cooperative education classes. The jobs that pertain to H.E.C.E. range from dentistry to flower shops.

H.E.R.O. is a new organization that within the last couple of years has grown vastly. They are now busy

working on their Emphatic Barometer 7, and they rated career players for February 12.

Netters Compete At Lubbock

VARSITY BOYS

Morton 6, Floydada 2
Singles: Donald Minor, M def. Bobby Whitaker, F, 8-4; Clint Oden, M, def. Bobby Green, F, 8-3; Wynn, M def. Greg Pruitt, F, 8-4; Jay Wells, M, def. Scott Graham, F, 8-6; Gerry Norrell, F def. Fralem, M, 8-4.

Doubles: Oden-Minor, M def. Whitaker-Green, F, 6-1.

6-4; Wells-Wynn, M def. Pruitt-Graham, F, 7-5, 6-1; Kenneth Young-Sammy Bradley, F def. Barry Nebhitt, Fred, M, 3-6, 7-6, 6-2.

VARSITY GIRLS

Morton 6, Floydada 1
Singles: Annette Willingham, M def. Tracy Tyer, F, 8-6; Jay Linn Ware, M, def. Lisa Mayo, F, 8-1; Stevens,

M def. Amy 7/3. (freshman) def. Karen 1, 2, 3, 4, 5, 6, 7, 8, 9, 10, 11, 12, 13, 14, 15, 16, 17, 18, 19, 20, 21, 22, 23, 24, 25, 26, 27, 28, 29, 30, 31, 32, 33, 34, 35, 36, 37, 38, 39, 40, 41, 42, 43, 44, 45, 46, 47, 48, 49, 50, 51, 52, 53, 54, 55, 56, 57, 58, 59, 60.

OPEN 24 HOURS

ALLSUP'S OFFERS ONLY THE BEST!

FOLGER'S COFFEE
1 LB. CAN
\$3.39

CANNED COKES
12 OZ.
6/96¢

BORDEN'S BUTTER MILK
1/2 GAL. RD. CTN.
\$1.19

BORDEN'S ICE CREAM
1/2 GAL. RD. CTN.
\$1.19

EGGS
ALLSUP'S 1 1/2 DOZ.
BREAD

WILSON COOKED HOT LINKS
3 FOR **\$1**

AURORA BATH TISSUE
ASST. COLOR
3

REG. OR SUGAR FREE A & W ROOT BEER
IN CANS **4 \$1.00** FOR

102 EAST HOUSTON, FLOYDADA

IFH HOMES FOR SALE

SALE Several 3 and three bedroom Real Estate Wilson Bond, 983-3573.

ERAL nice two bedroom homes can be arranged Sam Hale at

SALE-New 1 1/2, two and a half. Double car and storage. 983-3528.

ACIOUS LIVING family, 5 bedroom with TV r bath shown by appointment only. 983-2856 asl Arwine or 983-239

SALE: 3 Br. Stucco den, living r garage. Sar unity. Priced less due. 983-3828.

SALE: store built town Floydada, on Bond Real Estate Bond 983

SALE: Large 3 house, sun porch, big yard and t Wall. Shown M. Polvado berry-Metwa Ware-Straw Lyles-Dara R SALE: Two bedroom bath, carpet room Good and excellent schools. 413 S.V. Lockney. Call man 652-3351. A and weekends 652

GE 3 bedroom, 2 garage 583-3695 5th. Joe Reid J

HOME FOR S room, 2 bath, garage, built in Inquire First Na Lockney.

For Sale: 80 on Floydada, ca 86.

SALE: 3 bedroom large rooms and storage. C and air conditioning water softener. A number of appliances go with also good d garage and ca Morekel 817 W street, Phone 98 ada, Texas

HERE at 730 remodeling t home. I ca diate poss trade for car, travel trailer, c 2,000 down and Phone Skinny 558.

SALE: 3 bedrooms, large den, ining combinati ed. Breakfast service entrance, and storage. apt. at back room, 2 g ete cellar. Pri sale. Call 983-3

USE FOR SA om, 1 3/4 bath, brick Range, r, washer and ed. Phone 983-2 13 for appointm

SALE: New 3 1/2 bath, forced a ssouri. James 1 83.

SALE: Three bedroom, 1 3/4 bath and e in appliances, e ent, double car electric door o in back yard, location. Newly 17 S.W. 8th L Race 652-23 87. L2.

AURORA BATH TISSUE ASST. COLOR

LOCKNEY PRINTING ALL TYPES COMMERCIAL PRINTING Phone 652-211 e Appreci ur Busin

If It's Results You Want-It's CLASSIFIED ADS You Need

HOUSES FOR SALE

Several good three bedroom and Real Estate. Wilson Bond. 983-3573. tfc

AL nice two and room homes for can be arranged. Hale at 983-tfc

ALE-New three two and a half Double car garage. 3.751 983-3828. tfc

US LIVING for y, 5 bedroom or 4 with TV room. shown by appointment. 983-2856 ask for line or 983-2393. tfc

E: 3 Br. Stucco 2 1/2 n, living room, garage. Sandhill y. Priced less than 983-3828. tfc

LE: store building, n Floydada, good Bond Real Estate. on Bond 983-2151. tfc

LE: Large 3 bed- room, sun porch, room yard and trees. Wall shown by mt. 983-5202. tfc

SALE Two bedroom, bath, carport and room Good condi excellent location 403 S.W. 7th kney. Call Paul n 652-3151 After 5 weekends 652-3655. tfc

3 bedroom, 2 lots, age 583-3695, 602 Joe Reid J ones. tfc

OME FOR SALE: m, 2 bath, large garage, built in kitchen First National kney. tfc

or Sale: 802 W. Floydada, call 817-2266

LE: 3 bedroom rooms and extra storage. Central ad air conditioning, water softener. 2 number of the blances go with the also good drapes, garage and car port. rckel 817 W. Miss. t. Phone 983-2369 Texas tfc

ERE at 730 West remodeling this two home. I can give e possession. ide for car, mobile oler trailer, or pick- o down and financ- one Skinny Winn tfc

ALE: 3 bedroom, large den, living g combination. All Breakfast room ce entrance. Lots of and storage. Efficient at back, also room, 2 garages. cellar. Price for e. Call 983-3609.

FOR SALE: 3 1 1/4 bath, single rick Range, refri- washer and dryer Phone 983-2748 or r appointment. 3-2-c

LE: New 3 bed- th, forced air. 325 ri. James Lovell. tfc

LE: Three bedroom me, 1 3/4 baths, eat and cooling, ppliances, finished double car garage tric door openers, back yard, excel- on. Newly remod- S.W. 8th Lockney. ace 652-2324 or L-2-26 S.C

OCKNEY PRINTING L TYPES Mercial INTING e 652-2184 Appreciate Business.

FARMS AND ACREAGE

WANTED TO BUY irri- gated or dryland farm in Floyd or surrounding area. Write Box XRO, c/o Hesp- erian, Box 700, Floydada. tfc

FARM MACHINERY

NORRELL TRACTOR PARTS for tractor and irri- gation supplies and accesso- ries. tfc

AUTOMOTIVE

FOR SALE: 1970 Delta 88 Oldsmobile 43,000 miles, clean. Call 983-2051 after 6:00 p.m. 983-2530. tfc

FOR SALE: 1975 Monte Carlo Landau, rally wheels, very good condition. \$3,000 983-2038. tfc

FOR SALE: 1970 Ford, Two door fastback mustang, good mechanical condition, low mileage, real clean. Call 652-3185 business, home 652-2182. tfc

1974 Chev. half ton, 3 speed, power brakes, power steering, 350 V 8, tool boxes, clean. Call 652-3619. L-2-19 C

FOR SALE...new Buick AM radio, 1975 Mercury AM radio. Your choice \$25.00 Phone 983-3982. tfc

FOR SALE: Mags for Pontiac or Chevrolet. 652-2440. L-2-16p

FOR SALE: Hunter wheel balancer, Cooper Conoco, Lockney. tfc

1974 CHEVY VEGA hatchback, air, auto, trans- mission, mag wheels, low mileage, 983-2912. tfc

T.F.N. '73 Mercury Com- et, good economy 6 cylinder, radio and air conditioning. \$1600.00. Call John Zimmer- man at Blanco Offset Print Shop. 983-3739.

WANTED Would the party that borrowed the Whites Auto refrigerator trucks, please return them with our thanks. tfc

ARTHUR B. DUNCAN ABSTRACT COMPANY Abstracts - Title Insurance Agents for Stewart Title Guaranty Company. TELEPHONE 983-3167 Office on South East Corner public square, Corner Calif- ornia and Wall, Floydada, Texas. "The Oldest Abstract Plant in Floyd County"

THRASHER & CO. Redi-mix Concrete Sand & Gravel Excavation call us: 983-2170 229 E. California tfc

FOR YOUR CONVENIENCE, CUSTOM SLAUGHTERING & PROCESSING -LOCALLY FED BEEF- 1/2 BEEF 79¢ LB Hind Quarters 98¢ LB Front Quarters 75¢ LB ALL MEAT GUARANTEED Thomason Meat Co. FORMERLY LOCKNEY MEAT CO. 114 N. E. 8TH LOCKNEY, TEXAS 806-652-3346

MOBILE HOMES

For Sale: Double-wide Mo- bile home 24x60 - 1440 Square ft. 3 large bedrooms, livingroom, dining room, built-in kitchen, den, 2 full size baths; 3 1/2 ton refrigerator, are to be moved, must sacrifice for quick sale. Call 983-3345 after 5 p.m. Shown by app. only. tfc

14 x 80' Mobile Home, 3 BR-2B, 100' x 80' lot, 2 car garage w/shop and storage. Call 652-2524 for appoint- ment. Price reduced. L-tfc

1976 2 BEDROOM mobile home 14' x 64'. Excellent condi on-small equity. Take up payments. Call 983-3512. tfc

FOR RENT

FOR RENT: Duncan Plaza Apartments 1 and 2 bedrooms, Central Heat and Air Conditioning, Tapan Ranges, Adjacent to Duncan Elementary School. Contact 302 E. Tenn. or 983-2061. tfc

FOR RENT: Apartments for rent. 1 bedroom-\$16.00 per week. 2 bedroom-\$18.00 per week. 3 bedroom-\$20.00 per week. Contact Jan Kelley, Plainview 293-5231, 8-5 Monday-Friday. tfc

WANTED: Bookkeeping to do in my home. 20 years experience. 652-3111 or 983-2235 after 6 p.m. 2-26c

FOR YOUR portable disc drilling needs call Lawson Bros. Welding and Equip- ment 983-3940, Floydada. tfc

CARPENTER WORK wanted. No job too large or too small. Contact Roy Jackson. Phone 983-3924. tfc

Concerned about the insulation in your home? Call Jerry 652-3348.

Vacuum cleaners, new and rebuilt 1 yr guarantee. Parts, sales and service. Prices begin at \$124.50 Parker Home Furnishings In Lockney. 652-3315 tfc

WE WANT YOU TO KNOW - We sell all kinds of Goodyear tires, tractor, auto, truck a good tire, good service. Best deals in West Tex- as. Truck winch and hauling service. BABE'S SERVICE CENTER, FLOYDADA. tfc

Custom Application Of Pre-Emerged Chemicals. BILLY WISDOM 652-3541 JOHN WISDOM 652-3544 TERRY HOWARD 652-2788 MAC HOWARD 652-3439

LEGAL NOTICE INVITATION FOR BIDS Sealed proposals for the construction of An Addition to Andrews Ward School for The Floydada Independent School Board, Floydada, Texas will be received by the Architects and the Board of Trustees in the Board Room at the School Business Office until 2:00 p.m. CST, February 23, 1978 at which time they will be opened publicly and read aloud. The proposals shall cover the entire construction (General Construction, Plumbing, Heating, Air Conditioning and Electrical Work). Each proposal shall be accompanied by a cashier's or certified check or an acceptable proposal bond in the amount of Five Percent (5%) of the greatest amount of the proposal submitted, payable without recourse to the order of Gene Arwine, President of the Board of Trustees, Floydada Independent Scho- l District, Floydada, Texas. Copies of plans and specifications may be obtained from Stiles, Roberts, Messersmith and Johnson, Architects-Engineers P'anners, 3307 Avenue X, Lubbock, Texas upon a deposit of Twenty Five Dollars (\$25.00) for a complete set as a guarantee of the safe return of plans and specifications, the full amount of which will be refunded upon return of plans and specifications in good condition within ten (10) days after receipt of bids. The Owners reserve the right to reject any or all bids and to waive any or all formalities. Board of Trustees Floydada Independent School District By: Gene Arwine President 2-29-16

COW POKES

By Ace Reid

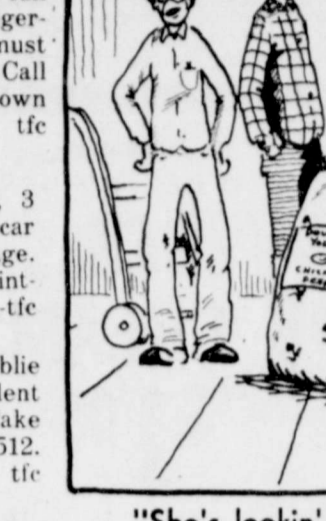

"She's lookin' for somethin' psychedelic!"

For Sale

TWO BRAND NEW Smith Corona typewriter carrying cases. \$10 each. Phone 983-3737. tfc

FEET TIRED? Try Mason Shoes with "Velvet-eez" air cushioned innersoles. Keith Emert, 652-3116 LStfc

Oak Firewood \$78.00 cord 983-2993 2-19c

Hay for sale: Has not been rained on. \$1.75 bale. Call 983-2953 after 6. 2-19c

FOR SALE: 10 used side roll sprinklers 4 & 5' pipe 60 & 76 inch wheels all are I.R.-C.O. sprinklers. Call 983-5231 daytime. 983-5367 night time. tfc

FOR SALE: Two 35,000-BTU Dearborn gas heaters. 652-3465, Lockney. L-2-16c

Grand opening of West Texas largest muzzleloading gun dealer (retail and wholesale) Bill's Bullet Shop, 910 Columbia, Plainview, 806-296-6226. Shop will be open full time beginning February 1, 9-6 p.m. Monday-Saturday, 9-9 Fridays. After hours please call. Fifty Cal. Hawkin rifles regular \$189.95 special thru February 18, \$149.95. Come in and sign up now for drawing. The following prizes to be given away Saturday, February 18, at 4:00 p.m. (Need not be present to win). 1st Prize - Western Arms Confederale 44 cal. percussion revolver 2nd Prize - Deluxe Powder Horn 3rd Prize - Powder Flask Black powder \$3.95 pound always in stock. Modern gun, reloading components ammunition, gun smith, gun repair, buy, sale, and trade. Dealers inquiries invited. 2-16c

DISCOUNT PRICES on PET FOODS PURNIA - CO-OP - BOW WOW - FIELD RATION. Producers Cooperative Elevators tfc

TURNER REAL ESTATE FARMS RANCHES 983-2635 Floydada, Texas

DR. O. R. McINTOSH OPTOMETRIST 316 S. Main Telephone 983-3460 FLOYDADA, TEXAS

Hollis R. Bond Real Estate PHONE 983-2151 107 S. 5th FLOYDADA

BEAR WHEEL ALIGNMENT, TUNEUPS, MUFFLERS, TAILPIPE AND BRAKE WORK, COOPER CONOCO TFC

LARGE QUANTITY small pipe, low cost. Leath- erman Steel. tfc

FOR SALE: 21 ft. Bush hog tandem, seven shank big ox. Call 652-2572. L-2-16 P

FOR SALE: Mesquite fire wood, \$75.00 cord. U and I Upholstery, 652-2357 or 652-2358. L-2-26c

FOR SALE: Young registered Angus bull. Call 983-3664. tfc

MATTRESSES. New or renovated. For appointment call City Trim Shop. 983-2332, Floydada. T-tfc

REMEMBER your loved ones with a living memorial to the Caprock Hospital Auxiliary Memorial Fund, Mrs. Ben Whitaker, Treas- urer. T-tfc

REDUCE SAFE and fast with Go Bese Tablets and E-Vap "water pills." Thompson Pharmacy. 2-16p

1975 MODEL 17ft. vaca- tion trailer like new. Call 983-2453. 2-19c

FOR SALE: Ladies coat. Plush pile, size 16, beige color, \$40.00 and a Kenmore butane clothes dryer, \$50.00. Call 983-3077 2-26c

FOR SALE, used Trundle bed and springs. Dixie Johnson 652-2344. L-2-23c

EMPLOYMENT

L.V.N. AND NURSES aided needed. Top wages. Call 652-2502. tfc

BUSINESS OPPORTUNITIES

ONE OF A KIND Our 14-year history has proven a KWIK KAR WASH to be one of the highest invest- ment return businesses known. We provide financ- ing, site analysis, construc- tion and service. Call Ray Ellis, collect (214) 243-3521. 2-16p.

HELP WANTED

MAINTENANCE MAN - Large seed processing com- pany needs a person capable of welding, knowledge of mechanical equipment and general knowledge of elec- tricity. Call Mr. Smith, Cros- byton, Texas (806) 675-2626. 2-19c

TEXAS OIL COMPANY needs mature person for short trips surrounding Floydada. Contact custom- ers. We train. Write D.D. Dick, Pres., Southwestern Petroleum, Ft. Worth, Tex. 2-16-c

TEXAS OIL COMPANY needs mature person for short trips surrounding Lockney. Contact customers. We train. Write D. D. Dick, Pres., Southwestern Petro- leum, Ft. Worth, Tx. L-2-16c

WOULD LIKE to be companion to person requir- ing someone to stay with them nights only. Write Box 13, Floydada. 2-19c

SITUATION WANTED

FOR SALE: Coppertone General Electric refrigerat- or. 983-3310 after 4:00. \$50.00 tfc

CERAMIC TILE Do-It- Yourself Center. Bathroom Tile - Entry Tile - Quarry Tile - Mexican Tile - Patio Tile, etc. Free loan of tools and instructions. Germany Ceramic Tile Co., 2118 50th St., Lubbock. Phone 762-5543. 3-9-78

YOUR AMERICAN HEART ASSOCIATION WANTS YOU TO KNOW AND PROMPTLY RESPOND TO THE "EARLY WARNING SIGNS" OF HEART ATTACK!

COMMON PAIN AREAS OF HEART ATTACK! JAW UPPER ABDOMEN NECK CENTER OF FRONT OF CHEST (OR BACK) ONE OR BOTH ARMS

FOR SALE: Mesquite fire wood, \$75.00 cord. U and I Upholstery, 652-2357 or 652-2358. L-2-26c

FOR SALE: Young registered Angus bull. Call 983-3664. tfc

MATTRESSES. New or renovated. For appointment call City Trim Shop. 983-2332, Floydada. T-tfc

REMEMBER your loved ones with a living memorial to the Caprock Hospital Auxiliary Memorial Fund, Mrs. Ben Whitaker, Treas- urer. T-tfc

REDUCE SAFE and fast with Go Bese Tablets and E-Vap "water pills." Thompson Pharmacy. 2-16p

1975 MODEL 17ft. vaca- tion trailer like new. Call 983-2453. 2-19c

FOR SALE: Ladies coat. Plush pile, size 16, beige color, \$40.00 and a Kenmore butane clothes dryer, \$50.00. Call 983-3077 2-26c

FOR SALE, used Trundle bed and springs. Dixie Johnson 652-2344. L-2-23c

FOR SALE: Used Medi- terranean sofa and matching hanging lamp. Very good condition, and a Ohdner adding machine, like new. Call 983-2079. tfc

CLASSIFIED RATES

CLASSIFIED ADVERT- ISING RATE: 10 CENTS PER WORD FIRST IN- SERTION: 7 CENTS PER WORD EACH SUBSE- QUENT INSERTION. MINIMUM CHARGE \$1.50. CLASSIFIED DISPLAY RATE: \$1.20 PER COL- UMN INCH CARD OF THANKS: \$1.50.

PERSONALS

ALCOHOL ANNONY- MOUS IS HERE. If you have a drinking problem and want to quit, that is our business. If you don't, that's your business. We are on call 24 hours a day. 983-5058. tfc

CARD OF THANKS

I would like to say thank you to every one who has helped in any way while I was in the hospital in Fort Worth. For all the cards, phone calls, visits and prayers. Mr. & Mrs. Weldon Cumbie L-2-16 P

I WANT TO thank each and everyone for your prayers, flowers, cards, and also the food that was brought to my family while I was in the hospital. To the doctors and hospital staff, a great big thank you. You are the best. Jerry Bradford

I WANT TO thank every- one for all the food, flowers, cards and visits made while I was in the hospital. Such kindness and thoughtfulness can never be forgotten. May God Bless Each of you. Mrs. Ralph Lemons

WE WOULD like to thank everyone who extended sympathy at the death of our mother. Thank you for the food, flowers, cards and every expression of love. Family of R.J. Weems Bruena Holmes Garner Weems Lurene Gee Milton Weems 2-16p

RULE OF 72 TELLS HOW FAST SAVINGS DOUBLE

COLLEGE STATION-- Use the "rule of 72" to determine the approximate length of time it will take to double savings dollars, says Dr. Carolyn McKinney, family resource management specialist. Dr. McKinney is with the Texas Agricultural Extension Service, The Texas A&M University System. To use the "rule of 72", simply divide the interest rate into 72-the number obtained is the number of years required to double the investment, the specialist continues. For example, if \$1,000.00 is placed in an account earning 6 percent annual interest, divide the interest rate (6) into 72 and find that it will take about 12 years to double the initial investment to \$2,000.00, Dr. McKinney explains.

NO... WE AREN'T IN THE PHOTOGRAPHY BUSINESS BUT

WE WILL REPRINT PICTURES THAT WE HAVE SHOT AND PUBLISHED IN THIS NEWSPAPER

5 x 7 Gloss Finish \$1.50

FLOYD COUNTY HESPERIAN & LOCKNEY BEACON

OBITUARY

Mrs. Weems

Services for Mrs. Viola D. Weems, 86, of Floydada, were Monday at 2 p.m. in First United Methodist Church here with assistant pastor David Edwards officiating. Burial was in Floydada Cemetery under direction of Moore-Rose Funeral Home.

Mrs. Weems died at 1:35 a.m. Sunday in Central Plains Hospital at Plainview following a brief illness.

The Walden, Ark., native moved to Floyd County in 1924. She married Robert Weems in Wood County. He died in 1941.

Survivors include two sons, Garner and Milton, both of Floydada; two daughters, Mrs. Buena Holmes of Richardson and Mrs. Luvene Gee of Floydada; a sister, Mrs. Jewel Whitworth of Winnsboro; and 11 grandchildren.

Pallbearers were the grandchildren.

Benita Reyna Granados

Services for Benita Reyna Granados, 64, of Floydada were at 2 p.m. Monday at the Temple Gethsemani (Assembly of God Church) in Floydada, the Rev. Ruben Menchaca officiating and the Rev. Saul Luna assisting.

Burial followed in Floydada Cemetery under direction of Moore-Rose Funeral Home.

Mrs. Granados died about 11 a.m. Saturday in Caprock Hospital here after a brief illness.

The Kenedy native married Francisco Granados in 1939. She moved to Floyd County in 1958 from Mathis.

Survivors include her husband; five sons, Raymond and Ramiro, both of Floydada, Francisco Jr. of Wellington, and Jose and David, both of Chicago, four daughters, Mrs. Domingo Espinosa, Mrs. Luis Genera, and Mrs. Juan Martinez, all of Floydada, and Mrs. Guadalupe Morin of Houston; five brothers, Marcos Reyna, Octavio Reyna, Celestino Reyna and Leonardo Reyna of Floydada; three sisters, Mrs. Pilar Ibarra of Range, Mrs. Esiquia Salos of San Antonio and Mrs. Edubigen Danilla of Kenedy; 41 grandchildren and five great-grandchildren.

Grover Perry

Services for Grover Cleveland Perry, 85, of Lockney, were held Tuesday morning in First Baptist Church in Lockney with the Rev. John Jenkins, pastor, officiating.

Burial was in Brownfield Cemetery under direction of Moore-Rose Funeral Home of Lockney.

Perry died at 12:20 p.m. Sunday in Methodist Hospital in Lubbock following a lengthy illness.

A native of Lapan, he moved to Lockney in 1967 from Pampa. He married Ethelyn Lucille Roach Aug. 31, 1916, in Weatherford. She preceded him in death in 1950. He married Annie Elizabeth Roach Sutton in 1951 at Roswell, N.M., and she preceded him in death in 1966. He was a member of First Christian Church in Pampa, and was a farmer before his retirement.

Survivors include three sons, Horace, Max and Darrel Van, both Midland and Roach of Lockney; A daughter, Mona Lajoyce King of Abilene; a step-daughter, Janie Bess Bowers of Pampa; a brother, Troy Franklin of Smithfield; five grandchildren; and five great-grandchildren; and six step-grandchildren; and 12 step-great-grandchildren.

Rachel James

Services for Rachel Virginia James, 58, of Lockney, will be at 2 this afternoon at the First Baptist Church in Lockney with Rev. John Jenkins, pastor, officiating.

Burial will be in the Melvin Cemetery in Melvin Friday morning under direction of Moore-Rose Funeral Home, Lockney.

Mrs. James died at 9 a.m. Tuesday in the Central Plains General Hospital in Plainview after a short illness.

She was born in Fort Sumner, N.M. and married Ray W. James August 30, 1948 in Tucumcari, N.M. He died in 1972.

She moved to Lockney

CAPROCK

HOSPITAL NOTES

Henry Garner admitted 1-29 dismissed 2-11.
Jerry Bradford admitted 1-30 dismissed 2-11.
Marguerite Bond continues treatment.
Rex Brown dismissed 2-10.
James Richard Turner admitted 2-2 dismissed 2-11.
Maude Turner admitted 2-2 dismissed 2-11.

Victoria Asher admitted 2-2 dismissed 2-14.
Susie Mooney continues treatment.
Juanita Martinez admitted 2-7 dismissed 2-15.
Benita Granada admitted 2-9 expired 2-11.
Jessie Stewart admitted 2-10 dismissed 2-13.
Joyce Williams admitted 2-10 dismissed 2-12.

Patrick Monroe admitted 2-10 dismissed 2-12.
Jessie Collins admitted 2-8 dismissed 2-11.
Daris Hill admitted 2-12 dismissed 2-12.
Johnnie Gordon admitted 2-12 dismissed 2-14.
Bess Carr admitted 2-13 dismissed 2-15.
Christine Smith admitted 2-13.
Lorene McKinney admitted 2-13 dismissed 2-14.
Jamie Rogers admitted 2-13.
Henry Hammonds admitted 2-15.

NOTE OF THANKS

The family of Mrs. Christine Colston wishes to thank everyone for the many expressions of sympathy and love. All of the cards, calls, flowers, visits, food, contributions of money, and most of all your prayers have meant so much to us and have helped soothe the heartache caused by the loss of our loved one. "My ever prayer is while I live—God make me worthy

of my friends."—(Sherman)

Billy Don, Sherry, Ross, and Zane
Mr. and Mrs. Hershel Swepton and family
Mr. and Mrs. Vance Campbell and family
Mr. and Mrs. Bob Burns and family
Anne Swepton
Mrs. Iris Colston
Mrs. Irene Woods and family



32 OZ. HUNTS
KETCHUP
67¢
\$1.07 VALUE



29 OZ. HUNTS
PEACHES
2 FOR 99¢
7¢ VALUE



1/2 GAL. BORDENS
ICE CREAM
\$1.09
\$1.69 VALUE

Stainless Flatware

Imagine a 40 piece service for only \$2.00
HERE'S HOW IT WORKS!
every week!
ENDS MARCH

THESE VALUES GOOD THURSDAY, FEBRUARY 16, THROUGH SATURDAY, FEBRUARY 18,

WE RESERVE THE RIGHT TO LIMIT QUANTITIES

BUDDY'S

220 South 2nd Street 983-3149

HOURS MON-SAT 8 A.M. - 7 P.M. SUNDAY 9 A.M. - 7 P.M.

<p>SUNKIST</p> <p>ORANGES 4 LBS \$1.00</p> <p>CELERY 27¢</p> <p>ONIONS 10¢ LB</p> <p>TOMATOES 3 LBS \$1.00</p> <p>POTATOES 4 LBS \$1.00</p> <p>SWEET PEAS 4/\$1.00</p> <p>TOMATO SAUCE 5/\$1.00</p> <p>VIENNA SAUSAGE 3/\$1.00</p> <p>COFFEE \$2.99</p> <p>AIR-FRESHNER 69¢</p> <p>TENDER VITTLES 59¢</p> <p>STAR BURST 59¢</p> <p>PIZZA 89¢</p>	<p>ARM ROAST 89¢ LB</p> <p>ROUND STEAK \$1.19 LB</p> <p>TENDERIZED STEAK \$1.69 LB</p> <p>STEW MEAT \$1.19 LB</p> <p>PORK CHOPS \$1.49 LB</p> <p>CHEDDAR CHEESE \$1.49 LB</p> <p>BUTTERMILK 69¢</p> <p>CORN BREAD MIX 6/\$1.00</p> <p>CHILI 2/99¢</p> <p>FOIL \$1.99</p> <p>RANCH STYLE BEANS 3/\$1.00</p> <p>INSTANT TEA \$1.29</p>	<p>CHUCK ROAST 79¢ LB</p> <p>GROUND BEEF 69¢ LB</p> <p>SAUSAGE \$2.89</p> <p>FRANKS 59¢</p> <p>WET ONES 69¢</p> <p>TAMALES 69¢</p> <p>COZY CUPS 65¢</p> <p>PEPSI-COLA 6/99¢</p>	<p>PARKAY 2/99</p> <p>COOKIES 99¢ VALUE</p> <p>WAFFLES 89¢ VALUE</p> <p>ROLLS 3/99</p> <p>SANDWICH BREAD 2/99</p> <p>HONEY BUNS 79¢ VALUE</p> <p>PALMOLIVE 99¢</p> <p>DOG FOOD 99¢</p>
--	--	---	--