

Society

Bill Dawson Speaker At 1950 Study Club

The 1950 Study Club met Tuesday evening at Lighthouse Electric, Margie Womack hostess. The meeting was called to order by club president, Doris McLain.

To open the program "Law Enforcement: A Commitment to the Future," Mrs. Bobby Rainer led the club in reading "The American Creed."

Mrs. Mack Fowler introduced the program for the evening Speaker Bill Dawson, Highway Patrolman, Department of Public Safety, accompanied by James

Hale, spoke on "Our Local Commitment to Law Enforcement: Helping Hands."

The Caprock District Convention is to be at Post, Texas, March 10-11, 1978 and the T. F. W. C. Convention in Austin, Texas April 26-28.

Mrs. Adrain Helms is the February 7 hostess for the club.

One guest, Jan Sherman, was present and the following members: Mmes. Mack Fowler, Adrain Helms, Doris McLain, Ray Morton, Hollis Payne, Bobby Rainer, Dallas Ramsey, and Bill Womack.



RICH WEDDING PLANNED—Mr. and Mrs. Frizzell of Lockney, Texas announce the engagement and approaching marriage of their daughter Melanie Suzette to Richard Randal Bixler, son of Mr. and Mrs. Richard Bixler of Watonga, Oklahoma. Miss Frizzell is a graduate of Lockney High School and is currently in Pharmacy School at Southwestern Oklahoma State University. She plans to enroll in Pharmacy School at the University of Houston next fall. Bixler, a Watonga High School graduate, is a senior at Southwestern Oklahoma State University. He plans to enroll in Veterinary School at the University of Houston. A family wedding is planned with Bixler and Frizzell exchanging vows March 12, 1978.

Findleys Observe 50th Anniversary

Mr. and Mrs. El Findley, parents of Mrs. Helen Breed, observed the 50th anniversary of their wedding on November 23, 1977. The family celebration was held at the home of Mrs. Findley and the Christmas tree was decorated for the first time in 50 years and coated at the home of Mrs. Findley.

Guests were all the children, Dr. and Mrs. W. L. Findley of Great Falls, Montana; Mr. and Mrs. Bob Findley of San Bernardino, California; Mrs. Elizabeth Sanders of Midland, Texas; and Mrs. Herbert Findley and Mrs. Herbert Findley of Plainview, Texas.



ANN FINLEY AND WILLIAM L. DUFF TO WED IN MARCH: Mr. and Mrs. William H. Finley announce the engagement and approaching marriage of their daughter, Ann, to Mr. William L. Duff of Lubbock. He is the son of Mr. and Mrs. L.A. Duff of Hart, Texas. Vows will be spoken at 7:30 p.m. March 10, 1978 in the chapel of the Broadway Church of Christ, Lubbock, Texas.

Lona Sparks Hosts Friendship Club

The Friendship Social Club met in the home of Lona Sparks on Friday night for a salad supper and general meeting. The business session was opened with prayer by Elvira Stewart. Those reported sick were Helen Breed in Methodist Hospital, and J.B. Grundy still in Methodist Hospital. New officers for the year were installed: Ruby Davis, president; Elvira Stewart, vice president; Francis Graves, secretary; Valree Turner, treasurer; Amanda Hart, chaplain; Jewell Price, reporter; Ora King inside, guardian; Artie Webb, outside guardian and Grace Grundy, marshal.

Minnie Fay Easter was voted the Sunshine sister of the club.

Those attending were: Jewell Price, Foy Gooch, Pauline Faulkenberry, Ora King, Ethel Sawyer, Ruby Davis, Artie Webb, Minnie

Fay Easter, Valree Turner, and the hostess Lona Sparks one visitor, Mabel Price, all of Floydada, Elvira Stewart, Francis Groves, Lockney.

WEDDING FROM

paning Mrs. David Seay, vocalist.

A reception followed in the fellowship hall of the church. Members of the houseparty were: Mrs. Wilson Bond, Mrs. Bill Daniel and Mrs. Buddy Lutrick.

The bride's table was laid with a white lace cloth over pink. Cake, nuts and mints were served from silver appointments by Lou Ann Watson, cousin of the bride, and Johnmae Baehus.

The groom's table was covered with a white lace cloth and adorned with a centerpiece of white mums and killian daisies.

Serving at the groom's table was Mrs. Danny Rice, sister of the groom and Mychelle Klein, niece of the groom.

Chocolate cake, and coffee were served from silver appointments.

The bride attends Texas Tech and is employed by E. Gene Tate, D.D.S. The groom attended South Plains College and Texas Tech. He is employed by Mike Klein, General Contractor.

The rehearsal dinner was at Redman's Steakhouse in Floydada given by the groom's mother, Mrs. Agnes Klein on Friday evening before the rehearsal.

Special out-of-town guests included the groom's aunt of Louisville, Kentucky, and the bride's aunts of Hobbs, New Mexico and Roswell, New Mexico.

For travel, the bride wore a tan jumpsuit with a cowl neck sweater and her corsage of rosebuds from her bridal bouquet.

Following a trip to San Antonio the couple will be at home at 5211 8th Street in Lubbock.



WILSON-WALKER VOWS EXCHANGED: Walter Wilson and Veda Walker of Wichita Kansas, were married in a simple ceremony at the First Baptist Church Tuesday, January 10, at 11 a.m. Dr. Brad Bradley officiating. The couple will make their home in Floydada.



PATTY WILLIS AND LARRY PINKERT TO WED: Mr. and Mrs. Emmett Willis announce the engagement and approaching marriage of their daughter Patty to Larry Pinkert, son of Mr. and Mrs. Emma Pinkert of Lubbock. The couple plan a March 4 wedding in the home of the brides parents.

Senior Citizens Occupy New Home

The Floydada Senior Citizens will meet Wednesday January 18 in their new location at 301 East Georgia at 11:00 a.m.

Entertainment will be furnished by Jim Fullungim of Petersburg; also Mr. Rusty Rhodes will give some information on taxes.

Each person is to bring a covered dish for the noon meal.

All Senior Citizens are urged to be present for the Open House.

Take advantage of local health services.

Free or low cost community services may include immunization clinics and screening tests offered by health organizations, says Carla Shearer, health education specialist with the Texas Agricultural Extension Service, The Texas A&M University System.

JANUARY Specials

Bealls



Special
Pantsuit
Selection
15⁸⁸

Ladies
Easy-On
Polyester
Pants
5⁸⁸

A fashion must for today, our 100% polyester knit pants with elasticized waistband and slight flared legs in the newest solids

Large Group Ladies
COORDINATES
Reduced
25%

Remaining Stock
MENS JACKETS
BUY NOW AND SAVE **1/3 Off**

One Rack
LADIES BLOUSES
12.00-15.00 **8⁸⁸**

Remaining Stock
BOYS JACKETS
SIZES 4-14 **1/2 Off**

One Table
GIRLS JEANS
BLUE DENIM SIZES 5-12 REG. TO 11.99 **3⁸⁸**

Mens
SWEAT SHIRTS
HOODED STYLE REGULAR 7.49 **5⁸⁸**
CREW STYLE REGULAR 3.49 **2⁸⁸**



Lingerie Dept.
Entire Stock Reduced
Ladies Brushed Tricot
SLEEPWEAR
REG. 8.00-9.00 Regular 11.00 - 12.00
5⁸⁸ 7⁸⁸



ALL OTHER WINTER SLEEPWEAR REDUCED
DUNDEE SOLID FRINGED BATH TOWEL SET
* Bath reg. 2.49 now 1.92
* Hand reg. 1.65 now 1.22
* Wash reg. 1.10 now .82

Fringed 100% cotton for absorbency and beauty in assorted solid colors.
Bealls

Char-Lee's
Cakes & Candles
Flowers
Let Us Do Your
Wedding Cake
Memory Candles
Catering

315 S. 2ND FLOYDADA
983-5141



Mr. and Mrs. Tom Anderson of Lamesa are parents of a seven-pound, one-and-a-half-ounce son, John Thomas Anderson, born at 9:20 a.m. Sunday, January 8 in a Big Spring hospital. The mother is the former Trudy Jarrett of Lockney. The baby has one brother, Jarrett. Grandparents are Mr. and Mrs. Bob Jarrett of Lock-

ney, and Mrs. Evelyn Anderson of Lamesa. Great-grandparents are Mr. and Mrs. John Belt of Lockney and Mr. and Mrs. Charlie Jarrett of Floydada.

Mr. and Mrs. Tommy Pugh are parents of a daughter, Kaci D'Lyn, born Friday, January 6, at 10:00 p.m.

Grandparents include Mr. and Mrs. Kenneth Willis, Floydada, and Mr. and Mrs. J.T. Pugh Levelland. Great grandparents are Mr. and

Mrs. Henry Willis, Floydada, and Mrs. Myrtle Landers, and Mr. and Mrs. J.T. Pugh, Sr. all of Lubbock. Kaci has a sister, Shanna J'Lee, who is two.

Jerry and Vicki Allen are the proud parents of a baby girl, Courtney Lynn, born December 30, 7:30 p.m. weighing 5 lbs., 8 ozs., at the University Hospital in Lubbock. Grandparents are Mr. and Mrs. Dayton Boren of Brady, Texas, and Mr. and Mrs. Ted Allen of Floydada.



DR. HOLLAND C. MITCHELL

Husband Of Former Floydada Woman Honored

Dr. Holland C. Mitchell was recently honored by the Texas District Branch of the American Psychiatric Association at a meeting in Corpus Christi, Texas. He was honored for his years of distinguished service to organized psychiatry. For 20 years, Dr. Mitchell served as a member or consultant to the MHMR Committee of the Texas State Medical Association and has served as the American Texas District Branch of the American Psychiatric Association since 1974. He has been active in the Heart of Texas Chapter of the Texas District Branch since it was organized in 1972. He is a Life Fellow of the American Psychiatric Association and has been certified as a specialist in psychiatry since 1948.

sisters Robbie Fortenberry and Gertrude Barlow who reside in West Gate Manor. They also visited with Mr. and Mrs. Charles Higgins who were there visiting.

Robert Moody and son Shawn of Steamboat, Colorado visited with Mr. and Mrs. Phil Lemons Thursday night.

Eddan Gilly and her mother, Ruth Hill of Houston had supper in Plainview Saturday night.

Wayne Vanhoose of Morton spent the weekend with his grandparents, Mr. and Mrs. John D. Vanhoose.

Mrs. Norma Welch and Connie visited Mr. and Mrs. John Pigg of Fairmont Sunday.

Dinner guests Tuesday in the home of Mr. and Mrs. J.A. Welch were John Gilbreath and Dona of Houston.

Mrs. J.R. Kelly visited Mrs. C.V. Lemons Sunday and Norma Welch visited Mrs. Lemons Friday.

Saturday Cindy and Craig Jenkins of San Diego, California and Bruce Conner of Lubbock visited Mr. and Mrs. J.R. Conner. Fred Conner of Amarillo and J.A. Welch visited them in the afternoon.

Pamela Boone of Waxahachie and Jackie Hayhurst of Henrietta, Oklahoma spent Monday visiting with Mr. and Mrs. Tom Fortenberry.

Mr. and Mrs. Garland Tucker went to Norman, Oklahoma and moved Mr. Tucker's aunt Viola Hooole to a Retirement Hotel in Lubbock Tuesday.

Mrs. Allene Welch of Flomot had lunch one day last week with Mr. and Mrs. J.A. Welch and Connie.

Todd and Michelle Harris spent the weekend with their grandparents Mr. and Mrs. Cephus Fortenberry

Whirlwind

October 1970. He had been active duty with the Army World War II and remained as Colonel in 1960.

Dr. and Mrs. Mitchell are University and the latter is in the Houston area while he works at the University of Texas Medical Branch in Galveston. Active members of the Texas Baptist Church, The Episcopal Ridgeview Drive, West, Texas, former Hazel Jones of the Lakesview, who is now the Lovene Moore, Dr. and Mrs. Mitchell returned to Floydada in 1970 and always attend the annual of the Lakesview. Mr. Mitchell is a Hill Country author. His pictures and many other reunion since 1967 and slides at the best reunion attend the Floydada reunions.

Society

Wesley Anns Meet In Leibfried Home

Mrs. Lorin Leibfried was hostess for the Wesley Ann Circle Monday night. Mrs. Billie Jordan opened the meeting with prayer and business, and Mrs. Julia Baker read the minutes.

Mrs. Diana Glover presented the first session of a study on the Caribbean Islands. Some interesting points were given. There are 1000 islands in all, they are in the form of a crescent once fortified by fortresses to protect them from invasion of other nations while under English rule. They are now multiracial and of many languages. They have the same world problems as other nations, inflation, fuel

crisis, unemployment, etc.

Refreshments were enjoyed by Elizabeth Armstrong, Julia Baker, Eldie Bryant, Maymie Clark, Diana Glover, Lula Green, Billie Jordan, Bennie Leibfried, Jewel Martin, Lorina McKinney, Cora Lee Shipley, and Anne Smith. Guests were Mrs. Pat Ferguson of New Jersey sister of Billie Jordan, Mrs. Georgia Lee Henry and Mrs. Ruth Trapp, President of the United Methodist Women.

Cedar Hill News

BY GRACE LEMONS

Mr. and Mrs. Jim Conner went to Hereford Saturday and visited Mr. Conner's

FROM THE NEW MANAGEMENT
GET ACQUAINTED SPECIAL
4 LARGE BURGERS \$2⁰⁰

PHONE 983-2558 207 SOUTH SECOND IN FLOYDADA

THIS SALE EFFECTIVE MON. 9 THRU SUN. JAN. 15

PRESCRIPTIONS



Rx We Work With Your Doctor

We follow doctor's orders to the letter. Your prescriptions and your health depend on our reliable, accurate service. Call on us.

Byrd PHARMACY
Phone 652-3353
109 MAIN Lockney, Texas

Byrd Pharmacy Announces The Retirement Of MARVIN GILBERT, Who Has Been With Byrd Pharmacy 26 Years, Fred Byrd & Employees Wish Marvin Many Happy Years Of Retirement.

Sheriff Cardinal Speaker At 1929 Study Club

The monthly meeting of the 1929 Study Club was held Thursday, January 5, 1977, at 3 p.m. in the home of Mrs. S.W. Ross with all members present.

The meeting opened with the reading of the club collect.

The speaker for the "Hands-Up!" program, Sheriff Fred Cardinal, was introduced by Mrs. Clay Henry, who prefaced the introduction with some suggestions for home safety, such as keeping doors locked, using secure locks which cannot be jammed by a knife blade, and not giving information to unknown callers on the telephone.

Sheriff Cardinal gave very interesting and informative facts about narcotics and drugs, having an impressive display of various drugs and the pipes used in smoking marijuana, as well as a living plant of marijuana.

He also warned the members about dealing with unknown construction crews, insulation crews, and insurance agents, emphasizing that one should ask the salesman or agent for a permit to sell within the city.

During the business session, Mrs. J.A. Arwino, Vice Chair, Louise J.A. Guston, Chair, Clarence Lewis, Norman Harrell, Henry, Tom Moore, G. M. McClinton, Emma Lou Whitaker, G. M. Williams, J.M. Williams, Sr., Willard Lee, Rushing, Anne Whitaker, guest, Fred Cardinal and Mr. and Mrs. Phyllis and Johnnie Harris had lunch with them Sunday.

Marvin Lemons had lunch with his parents, Mr. and Mrs. C.F. Lemons Monday.

Thada Fowler of Silverton visited Mr. and Mrs. W.E. Laekey Saturday. Landsey and Bill Laekey visited them Sunday and Benny Golightly of Floydada visited them Monday.

Mr. and Mrs. A.S. Mize had lunch Sunday with Mr. and Mrs. Harvey Allen and family in Floydada and spent the night with Edna Beth and Bill Tye.

Roy and Mrs. Jackie Thompson left Monday to attend a Prayer and Bible Conference in Denver, Colorado. They will return Friday.

Mr. and Mrs. A.S. Mize had lunch Sunday with Mr. and Mrs. Harvey Allen and family in Floydada and spent the night with Edna Beth and Bill Tye.

Family Decision Making Does Not Have To Be

COLLEGE STATION Family decision making does not have to be a war, says Jenny Reinhardt, family life education specialist with the Texas Agricultural Extension Service, The Texas A&M University System.

A decision making process that deals with facts and not emotions can be calm and mutually supportive to all family members, and it allows the family to deal effectively with many situations, the specialist continues.

There are various approaches to resolving a situation, but a democratic approach allows each family member to grow, she says.

Decision making that involves brainstorming, data collecting, sharing and support of each individual's ideas even can be a comfortable growth experience for everyone involved, the specialist adds.

In a democratic approach, families describe or "set the scene" about the situation, she says.

Each family member then shares his or her own ideas, she says.

Family members should be encouraged to share their own ideas in writing, she says.

It is a good idea to have a decision tree prepared for each situation, she says.

Each family member should have a copy of the decision tree, she says.

Each family member should have a copy of the decision tree, she says.

Family Decision Making Does Not Have To Be

COLLEGE STATION Family decision making does not have to be a war, says Jenny Reinhardt, family life education specialist with the Texas Agricultural Extension Service, The Texas A&M University System.

A decision making process that deals with facts and not emotions can be calm and mutually supportive to all family members, and it allows the family to deal effectively with many situations, the specialist continues.

There are various approaches to resolving a situation, but a democratic approach allows each family member to grow, she says.

Decision making that involves brainstorming, data collecting, sharing and support of each individual's ideas even can be a comfortable growth experience for everyone involved, the specialist adds.

In a democratic approach, families describe or "set the scene" about the situation, she says.

Each family member then shares his or her own ideas, she says.

Family members should be encouraged to share their own ideas in writing, she says.

It is a good idea to have a decision tree prepared for each situation, she says.

Each family member should have a copy of the decision tree, she says.

Each family member should have a copy of the decision tree, she says.

OUTLOOK TALKS AT BANKERS SCHOOL

Those attending the 26th Texas Farm and Ranch Credit School for Commercial Bankers at Texas A&M University, Feb. 1-3, will have an overview of the current economic outlook, presented by trainees and speakers from the Texas Agricultural Extension Service, The Texas A&M University System.

Brown's

CLEARANCE SALE

CONTINUES!!

BARGAINS IN EVERY DEPARTMENT

DEPARTMENT STORE
104-06 North Main Lockney, Texas

1/2 PRICE CLEARANCE SALE...

JEWELRY, DINNERWARE, GLASSWARE, GIFT IDEAS OF ALL KINDS, GOOD SELECTION TO CHOOSE FROM.

SCHACHT

Flowers, Jewelry & Gifts
"Our Pleasure Is To Serve You"
112 W. Poolar Lockney 652-2385

Got Heating Or Plumbing Problems?
Call
HOLMES PLUMBING
AUSTIN OR STEVE
983-2251
6:30 - 9:30 a.m. and 5:30 p.m. Until?

1¢ SALE

Over 6,000 Pairs Of Shoes
Women's - Men's- Children's

ALL FAMOUS BRANDS SALE STARTS

THURSDAY, JAN. 12th
Open 8 a.m. to 7 p.m.

BATES SHOE STORE

Tulia, Texas

STARTS TOMORROW

They went into the unknown and found startling revelations about the past.

BEYOND AND BEYOND

Produced by Charles E. Sells, Jr.
Directed by James L. Conway - Written by James L. Conway
Narrated by Brad Crandall - Color by Technicolor

PRICES Adults 12* Children (6-12) 10*

BOX OFFICE OPENS AT 6:45
SHOW STARTS AT 7:00

CAPADA DRIVE IN



FARM & RANCH NEWS

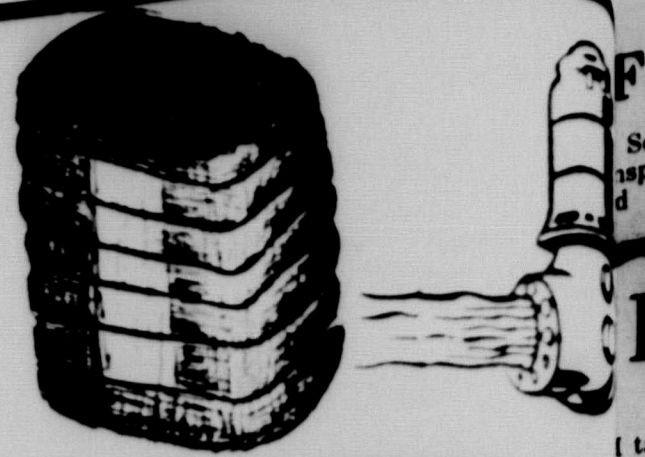

COTTON TALKS

The Board of Directors of Plains Cotton Growers, Inc. will hold its first 1978 meeting January 18 at 8:00 p.m. in Lubbock's Hilton Inn.

On the agenda will be a discussion of the current cotton supply-demand and marketing situation and possible ways to improve 1977 and 1978 crop income, a proposed new federal crop insurance program, upcoming PCG county meetings, and provisions of the 1978 cotton program.

PCG has two directors elected by and from each county, one a producer director and the other a cotton-related businessman. They are elected for two-year terms on alternate years, and 1978 is the year for the election or reelection of businessman-directors. Election meetings in each county are scheduled by that county's directors at a time and place of their choice.

The first two of these election meetings are scheduled in conjunction with county Soil Fertility Days in Hale and Swisher Counties on January 24 and 25, respectively.

Regarding 1977 and 1978 crop prices, PCG officials report they are working to secure increased credit for potential foreign customers and exploring the possibility of substantial improvements in the Commodity Credit Corporation loan program. Progress toward both these objectives will be detailed by PCG Executive Vice President Donald Johnson.

Among recently announced 1978 cotton program decisions to receive Board attention are the 44-cent loan level, 52 cents per pound target price, and the absence of a set-aside requirement for cotton in 1978.

The need for a greatly improved federal crop insurance

program is intensified by the fact that provisions for disaster payments in the current law are slated to expire at the end of 1979.

Authority for disaster payments was written into the farm act of 1973 as a result of PCG efforts, but Congress declines to extend that authority beyond the first two years of the current law.

The disaster program has given producers a measure of insurance against drought, hail and other weather hazard since 1973, says Johnson, "and it should continue to do so through 1979."

But after 1979, he continues, "we are going to need, and we are already working to get, more adequate coverage under a new federal crop insurance program."

Mahon National Cotton Council Speaker

WYOMING Special Representative George H. Mahon, chairman of the House Agriculture Committee, will be the featured speaker at the National Cotton Council's annual meeting Feb. 27 in Houston.

He was scheduled to address the meeting in a special session on Jan. 20, but was unable to attend because of illness.

A former legislator, the Texas Democrat has served in Congress since creation of the 12th Congressional District in 1959. He became a member of the appropriate committee in 1969 and has been chairman since 1971.

While in Louisiana, Mahon moved with his family to a cotton farm in West Texas as a young child and has been engaged in farming all his life. He graduated from Simmons College in Abilene, now Hardin-Simmons University, and received his law degree from the University of Texas. He has been awarded honorary doctorates from two colleges.

Mahon began his law practice in Coahoma, Tex., in 1957 and was elected county attorney the following year. Appointed district attorney in 1967, he was elected to three successive terms before moving to

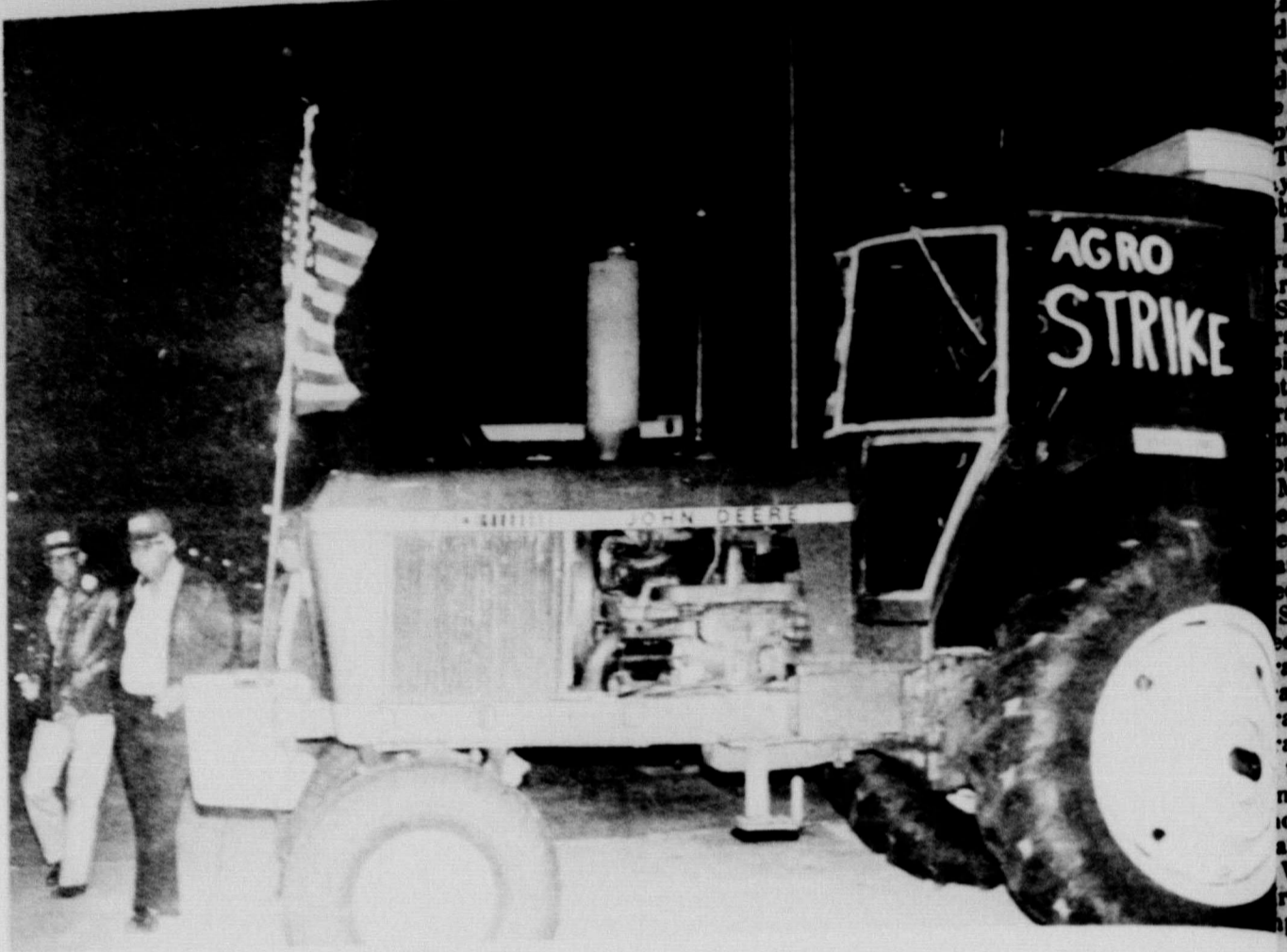

TRACTORS WITH FLASHING LIGHTS were parked in front of the Massie Activity Center Floydada Friday night during the American Agriculture rally.

Chairman Mahon, other speakers at the meeting will include Secretary Cecil D. Lutzka and Council President Jack G. Stone. Street lighting will be provided for the meeting.

Some 1,500 people are expected to attend the meeting at the Massie Activity Center in Floydada, Texas, on Friday, Jan. 27, and Saturday, Jan. 28, according to Mr. Bill McRee, chairman of the Arrangements Committee.

Lubbock Mayor To Speak

Mayor Tom Hays of Lubbock will be the speaker at the luncheon during the annual meeting of the Texas Soybean Association to be held in Plainsboro, Texas, January 27 and 28, according to Mr. Bill McRee, chairman of the Arrangements Committee.

"We feel we are fortunate to have Mayor Hays appear in our program since he fully understands the importance of agriculture in our economy and is actively working to solve the urban 'food consumer' problem," McRee said. Mayor Hays will appear at the luncheon sponsored by the Soybean Clearing House on Saturday, January 28, at the State County Agriculture Center.

McRee also pointed out that the program would start at 7:30 p.m. on Friday, January 27, with registration starting at 10:30 a.m. on Jan. 28. There will be specialists from the extension service and the experimental stations bringing information that will be of vital interest to soybean producers in the state. The central area will be used to show new equipment, chemical and marketing techniques.

Of special interest to the city will be the presence of the Soybean Association at 7:30 p.m. at the Country Club. Mr. Nelson J. Rice, owner and manager of Plainsboro Marketing Company, will give a Master of Ceremony. The Texas Soybean Association will be selected to represent the state at the International Soybean Association Convention in Chicago in August.

January 28th will be highlighted by the announcement of the award to the winner as well as a report by Mr. Jeff Galt, director of legislative and field services for the American Soybean Association and Mr. Robert Horn of

Now, the ASA Director Tom Lutzka

McRee urges everyone interested in soybeans to join the January 27 and 28 days of their mandarin so they will not miss this important meeting.

Buy fresh vegetables in season when prices are

most reasonable, suggests Mrs. Gwendolyn Coatt, consumer marketing information specialist with the Texas Agricultural Extension Service. The Texas A&M University System.

Check for characteristic signs of freshness—crispness and lively color, she adds.

There are more than 100 families in the State. Married women turning to the labor force, the state's agricultural specialist with the Agricultural Extension Service. The Texas A&M University System.

73 YEARS EXPERIENCE AND 4 WELL EQUIPPED SERVICE TRUCKS

THE MEN PICTURED WITH OUR SERVICE TRUCKS ABOVE AND OWNER RALPH RUCKER HAVE PLENTY OF KNOW HOW WHEN IT COMES TO GIVING YOU GOOD DEPENDABLE TIRE SERVICE.

WITH 27 YEARS OF BUSINESS IN FLOYDADA, BUSINESS CONTINUES TO IMPROVE EVERY YEAR. THE RECENT PURCHASE OF THE ONE TON FULLY EQUIPPED SERVICE TRUCK IS IN ORDER THAT WE MAY CONTINUE TO GIVE BETTER SERVICE AND TO ALSO HANDLE BIGGER TIRES.

WE CONTINUE TO OFFER YOU THE FAMOUS MICHELIN X TIRES, THE COMPLETE GENERAL TIRE LINE AND FIRESTONE TRACTOR TIRES.

IF YOU WANT BEST QUALITY IN AUTO, PICKUP, TRUCK AND TRACTOR TIRES, AND IF YOU WANT THE INSTALLATION DONE RIGHT, CALL US OR COME BY TODAY. . . WE WANT TO BE OF SERVICE.

PICTURED ABOVE LEFT TO RIGHT AND YEARS OF SERVICE: ADOLFO GARCIA 12 YEARS, EMORY COX 26 YEARS, ROGER HERNANDEZ 2 YEARS, AND EMELIO GUZMAN 1 YEAR. RALPH HAS 5 YEARS IN SHAMROCK AND 27 YEARS IN FLOYDADA.

RUCKER'S OK TIRE STORE

308 SOUTH MAIN FLOYDADA PHONE #3-3370

IT'S TIME TO WORK ON NEXT YEAR'S CROP!

WE ARE PROUD TO BE ABLE TO HELP OUR AREA FARMERS BEGIN WORK ON ANOTHER YEAR'S CROP.

WE WANT YOU TO KNOW THAT WE HAVE THE PROPER EQUIPMENT AND THE RIGHT FERTILIZER FOR EACH CROP... AND WE ENJOY "NEIGHBORING" WITH OUR FARMERS AS WE HELP THEM WITH THEIR PLANS...

- ★ Liquid
- ★ Dry
- ★ Anhydrous Ammonia

APPLICATORS AVAILABLE

WE WELCOME THE OPPORTUNITY TO MAKE CUSTOM APPLICATION FOR THE FARMER WHOSE SCHEDULE IS TOO TIGHT TO TAKE CARE OF THE JOB AT THE RIGHT TIME. CONSIDER OUR CUSTOM APPLICATION GROUND RIGS OR EITHER FERTILIZER OR HERBICIDES.

- ★ custom ground work
- ★ Herbicides
- ★ Fertilizer

COME IN TODAY. LET US ESTIMATE YOUR NEEDS. WE FEEL THAT WE ARE COMPETITIVE IN QUALITY, SERVICE AND PRICE.

DOUGHERTY FARM SUPPLY

LARRY BOSTICK PHONE #3-2972 NIGHTS #3-2660 IN DOUGHERTY TEXAS

Federal Regulations On Export Elevators To Interfere With Farm Prices

Some 2200 Federal Grain Inspectors have been trained this year in a crash program to meet the staffing requirements of the newly Congressionally established

Federal Grain Inspection Service. These individuals, many of them hard-core unemployed, were given 60 to 90 day crash programs to teach them to grade grain - usually a life time apprentice occupation skill. None of their curriculum involved grain elevator safety techniques or their evaluation. Yet, this week after a series of spectacular and costly, in terms of life and property, grain elevator explosions at Gulf export points, these newly trained Federal Grain Elevator Inspectors were ordered not to enter any facility "they considered unsafe", according to Winston Wilson, President of the Texas Wheat Producers Association. While we mourn the loss of life and are appalled at the vast property loss, since Texas depends on exports for 90 percent of its wheat income, we can in no way condone handing this long established, efficient cooperative and independent grain marketing industry over to these FGIS '90 day wonders' to shut on and off - along with our wheat markets and wheat prices when owners and managers of such facilities are more capable of such decisions.

Channel Catfish Key Topic

COLLEGE STATION - Opportunities in the production and marketing of channel catfish will be a key topic at the annual Fish Farming Conference at Texas A&M University Jan. 26-27.

In supplying fish for the restaurant trade.

The Catfish Farmers of Texas will meet in conjunction with the annual conference.

Denton Reports

On Savings

Bond Sales

November sales of Series E and H United States Savings Bonds in Floyd county were reported today by County Bond Chairman \$3,067. Sales for the eleven month period totaled \$103,550 for 52 percent of the 1977 sales goal of \$200,000.

Texas sales during the month amounted to \$21,976,788, while sales for the first eleven months of 1977 totaled \$262,058,229 with 95 percent of the yearly sales goal of 276.9 million achieved.

integral part of the success of such strategy. At a time

when we have more wheat on hand than any other time in history, Wilson said, it is discouraging to realize that our Gulf ports reduced by about 60 million bushels per

month from these lost facilities, that we could not today deliver a sale the size of the one five years ago in the record time achieved at that time.

Fairview News

By Mrs. Clyde Bagwell

liked with my brother sister in law Mr. and Mrs. Joiner in Creswell, on Saturday and the word that my brother who had a heart attack getting along nicely is able to be out and take his work. They have 4 inches of rain there in the mountains.

Crabtree. Mrs. Clyde Bagwell enjoyed a visit by phone, on January 3, from her niece Mrs. Bill Pierce of Everett Washington, who called to wish her aunt "a happy birthday."

The Bagwells also had a phone visit on January 7 from his sister Mrs. Dick Mulvaney of Albuquerque, New Mexico.

On Monday, January 2, a group of family members met at the home of Mr. and Mrs. Bill Beedy for a get-together. Mr. and Mrs. A.S. Mize, Mr. and Mrs. Bill Tye, Mr. and Mrs. Button Beedy, Mark and Todd, Charles Beedy, Mrs. Harvey Allen, Mike and Norman, Woodrow Wilson, Walton Wilson.

Mr. and Mrs. E.W. Walls visited in Lockney, Monday with Mr. and Mrs. D.D. Tate.

Mr. and Mrs. Robert Warren of Lubbock had supper with their parents, Mr. and Mrs. Bud Warren Saturday night.

Visitors during the past week in the home of Mr. and Mrs. Lindsey Graham were Mr. and Mrs. E.W. Walls, Mrs. Dollie Emert, Mrs. Carman Starkey, Mrs. Jerry Pearson, and Mrs. Jewell Teague.

Mr. and Mrs. A.S. Mize, Mr. and Mrs. Bill Tye, Walton Wilson and Veda Walker were Sunday dinner guests of Mr. and Mrs. Harvey Allen, Mike and Norman.

Mr. and Mrs. Eugene Watts and Scotty visited Mr. and Mrs. Sam Bass in Lubbock Saturday night. Kim Watts spent Saturday night with her grandparents Mr. and Mrs. T.L. Perry.

Mrs. C.W. Payne has returned, to her work as an L.V.N. at Lockney General Hospital.

Friday Mr. and Mrs. Bobby Cooby and Kara moved to the home of his and his wife, Mr. and Mrs. Jet Wilmoth who recently moved to Lubbock, Texas.

Mr. and Mrs. Bill Beedy spending a few days at ranch near Claude and to be home by mid

Friday afternoon, Sam and Anissa visited their

another Mrs. Kate three Sunday Mrs. Kate three was a dinner guest

home of her son and the Kay Crabtrees Sunday January 8 was her birthday.

Mr. and Mrs. Gladie Riggins is still living at her home, from prolonged bout with pneumonia and complications.

Mr. and Mrs. John Key at Floydada visited Tuesday with Mr. and Mrs. Ray Cook.

Mr. and Mrs. Ray Cook and Mrs. Ray Cook Friday and had lunch with them.

Friday Mrs. Kate Crabtree visited Mrs. Ola Warren.

Wednesday Mrs. Mary visited Mrs. Kate

TEXAS FARM BUREAU INSURANCE CO'S

Floyd County Farm Bureau
 101 Wall Street Phone 983-3777
 FLOYDADA, TEXAS 79235
 January 11, 1978

Allan Grant
 Floyd County Farm Bureau Board of Directors

We, the Floyd County Farm Bureau Board of Directors would like to express our pleasure with your opening address at the Farm Bureau Federation National Convention.

The Board feels that Farm Bureau policy concerning the American Agriculture movement was all that you had the authority to express in your capacity as president American Farm Bureau, and that most remarks made concerning American Agriculture your personal opinion. We feel perhaps you should have been more in line with Farm Bureau President Carrol Chaloupka when he explained that voting delegates custom turned down a resolution asking the organization to support the strike movement. He further explained that legal counsel had since advised that any action the Farm Bureau in connection with a strike, with the plan in mind to withhold cultural production in order to increase prices, would be in violation of the Sherman Anti-Trust Act.

Chaloupka said Farm Bureau sympathizes with the plight of farmers ("I am one of them"), and he listed a number of actions that Farm Bureau has undertaken to improve income. He said then he had a tentative appointment with Secretary of Agriculture Bergland to discuss what might be done.

Our county organization feels that you did not act in the best interests of our members.

Sincerely,
 Floyd County Farm Bureau Board of Directors

Bill Belister
Lita Jackson
Sam D. Smith
Mrs. Jones
Dutton Jack

Kenzie Peter
Laron Latta

cc: Texas Farm Bureau Board of Directors

January Clearance

ALL CHILDREN BOOTS	VALUES TO \$22.00	\$15.95
ALL COWTOWN BOOTS	VALUES TO \$49.95	\$37.50
ALL TONY LAMA ROPERS	ONLY	\$37.50

NOCONA AND TONY LAMA BOOTS DRASTICALLY REDUCED

MENS WESTERN CUT SUITS 1/2 PRICE VALUES TO \$75.00	BRADFORD WESTERN FELT HATS 20% OFF REG. PRICE	MILLER WESTERN STYLE HATS 1/2 PRICE VALUES TO \$35.00
---	--	--

ON THE WEST SIDE OF THE SQUARE

DYSONS BOOT & SHOE SHOP

FLOYDADA, TEXAS

OPEN 7:00 A.M. TILL 11:00 P.M. 7 DAYS A WEEK

HOT FOOD READY TO GO
COLD DRINKS
MINI MART LAUNDRY
ALSO OPEN 7:00 A.M. TILL 10 P.M. 7 DAYS A WEEK
SELF SERVICE GAS

PRICE EFFECTIVE THUR. - SAT. JAN. 14th 102 SOUTH SECOND FLOYDADA

<p>CLOVERLAKE QUALITY CHECKED BUTTERMILK QUART CTN. 39¢ ONLY</p>	<p>CLOVERLAKE QUALITY CHECKED CHOCOLATE MILK QUART CTN. 39¢ ONLY</p>
<p>CLOVERLAKE QUALITY CHECKED HALF & HALF PT. CTN. 39¢</p>	<p>CLOVERLAKE QUALITY CHECKED COTTAGE CHEESE 12 OZ. CTN. 49¢</p>
<p>CLOVERLAKE QUALITY CHECKED ICE CREAM ASST. FLAVORS \$1.19 1/2 GAL.</p>	<p>6 PKG. 32 OZ. BOTTLES 7-UP OR DR. PEPPER \$1.29 PLUS DEPOSIT</p>
<p>25 LB. BAG GLADIOLA FLOUR \$2.69</p>	<p>2 LB. BAG ROASTED PEANUTS 98¢</p>
<p>FRUIT OF THE LOOM PANTY HOSE ASST. SIZES COLORS 39¢</p>	<p>MINI MART 9 OZ. PKG. SPUDS CHIPS 49¢</p>
<p>200 CT. NOTE BOOK FILLER EACH 89¢</p>	

OBITUARY

Mer Watson

Funeral services for Elmer C. Watson, 83, of Lubbock, will be held at 4 p.m. Monday in Oakwood United Methodist Church with the Rev. Don Adcock officiating. Burial will be in the Gardens Memorial under the direction of the Watson Family Home. Mr. Watson was a retired school teacher, having taught in Meadow, Amador and Dougherty. He was a native of Barry and lived in this area since 1945. He was a veteran of World War I and a member of the American Legion. He graduated from West Texas State University and received an education degree. He was a member of the United Methodist Church. Survivors include his wife, three sons, Elmer C. Watson, Joe Mac and both of Lubbock, two sons, James Willard of the Mich. and Joe Dan of Lansing, Mich. Survivors include his wife, three sons, Elmer C. Watson, Joe Mac and both of Lubbock, two sons, James Willard of the Mich. and Joe Dan of Lansing, Mich. Survivors include his wife, three sons, Elmer C. Watson, Joe Mac and both of Lubbock, two sons, James Willard of the Mich. and Joe Dan of Lansing, Mich.

County Employees Get 5% Raise

Although the raise was already in the new year's budget the County Commissioners again voted for a five percent salary increase for everyone who works for the county (including officers and appointed personnel) beginning January 1, 1978.

The vote was unanimous for the five percent raise.

In other business the Commissioners voted to re-open the Floydada Cannery next summer. All Commissioners voted for the opening except Bob Jarrett, who abstained.

The Commissioners also appointed a Grievance Committee composed of the County Judge, Sheriff, Tax Assessor, Collector, County Treasurer, County Clerk, District Clerk, County Attorney, plus three persons who served on the County Grand Jury during the past 12 months: Mrs. Waverly Washington, Mrs. Robert Ward and Jerry Miller. Two reserve deputies were also appointed by the Commissioners: Lance Poole and Larry Guthrie.

SAVE GAS, SHOP IN FLOYD COUNTY.....

Discussions To Highlight Estate Planning Seminar

COLLEGE STATION—Professionals interested in honing up on the latest information on estate planning will have an opportunity to do so at a special seminar at Texas A&M University, Jan. 30-31.

The seminar will begin with registration at 8 a.m. in the Rudder Center the first day and will feature discussions on changes in estate taxation, insurance in estate planning, trusts, estate tax

liabilities, and the use of gifts to minimize estate taxes, points out Tom Prater, economist with the Texas Agricultural Extension Service and seminar chairman. The first day will feature an address by Dr. Daniel C. Pfannstiel, director of the Extension Service; discussions on the 1976 Reform Act Estate Taxation by Ralph Gary, Sr., and Cecil Cammack, Jr., both with the Internal Revenue Service

(IRS) and a talk on the special use valuation aspect of the Reform Act by Lawrence Bravence, professor of accounting at Texas A&M. A special work session that evening will deal with trusts, tax considerations, IRS procedures, and insurance in estate planning. Topics of discussion the second day will concern funds for estate tax liabilities, trusts in estate planning and administration, farm

and ranch management, and trust use of gifts in minimizing estate taxes, and business organization and estate valuation.

Prater invites all professionals interested in attending the seminar to contact him at the Agriculture Building, Texas A&M University, College Station, Tex. 77843, or call 713-843-8011.

Sleep While Your want ad works....

24 OZ. GEBHARDT'S

CHILI "WITH BEANS"

69¢

\$1.09 VALUE

1 LB ZESTA

CRACKERS

2 FOR 99¢

73¢ VALUE

BOTTLE CARTON

COKE OR TAB

\$1.95 VALUE

\$1.59

PLUS DEPOSIT

Stainless Flatware only **25¢**

Imagine a 40 piece service for only \$2.00

HERE'S HOW IT WORKS:

for a 5 Piece Place Setting

THESE VALUES GOOD THURSDAY JANUARY 12TH THRU SATURDAY JANUARY 14TH

BUDDY'S

220 South 2nd Street 983 3149

HOURS MON - SAT 8 A.M. - 7 P.M. SUNDAY 9 A.M. - 3 P.M.

WE RESERVE THE RIGHT TO LIMIT QUANTITIES

WE GIVE

DOUBLE ON WEDNESDAY

OUR DELICATESSEN FEATURES GOLDEN FRIED CHICKEN TO GO

<p>GOLDEN DELICIOUS</p> <p>APPLES 3 LBS \$1.00</p> <p>D'ANSOU</p> <p>PEARS 3 LBS \$1.00</p> <p>YELLOW</p> <p>ONIONS 15¢ LB</p> <p>1 LB BAG</p> <p>CARROTS 3 FOR \$1.00</p> <p>TASTY</p> <p>LEMONS 3 LBS \$1.00</p>	<p>LEAN</p> <p>CHILI MEAT 99¢ LB</p> <p>U.S.D.A. BONELESS</p> <p>SIRLOIN STEAK \$1.39 LB</p> <p>FAMILY PAK</p> <p>PORK CHOPS \$1.19 LB</p> <p>LONGHORN</p> <p>CHEDDAR CHEESE \$1.49 LB</p>	<p>U.S.D.A.</p> <p>CHUCK ROAST 79¢ LB</p> <p>1 LB TALL KORN</p> <p>BACON \$1.29</p> <p>SAVORY BONELESS</p> <p>HAM \$1.89 LB</p> <p>FAMILY PAK</p> <p>GROUND BEEF 69¢ LB</p>	<p>79¢ SIZE NABISCO SNACK</p> <p>CRACKERS 2 FOR \$1.29</p> <p>BETTY CROCKER</p> <p>HAMBURGER HELPER 2 FOR \$1.19</p> <p>79¢ VALUE</p> <p>17 OZ. OUR DARLING WHOLE KERNEL</p> <p>CORN 4 FOR \$1.00</p> <p>GRADE A LARGE</p> <p>EGGS 59¢ DOZEN</p>
---	--	---	--

<p>11 OZ. SPRAY</p> <p>COOKING EASE \$1.09</p> <p>\$1.49 VALUE</p> <p>100 COUNT WHITE SWAN</p> <p>TEA BAGS \$1.39</p> <p>\$1.99 VALUE</p> <p>4 COUNT REYNOLDS</p> <p>REDDI-PANS 2 FOR 79¢</p> <p>63¢ VALUE</p> <p>18 OZ. SIGNAL</p> <p>MOUTH WASH \$1.09</p> <p>\$1.89 VALUE</p>	<p>16 OZ. KLEENGUARD</p> <p>FURNITURE SPRAY 79¢</p> <p>8¢ VALUE</p> <p>NESTLES</p> <p>SOUPTIME MIX 2 FOR 99¢</p> <p>71¢ VALUE</p> <p>6 OZ. DELICIOUS PEACH OR STRAWBERRY</p> <p>TOPPING 5 FOR \$1.00</p> <p>39¢ VALUE</p> <p>JENO'S CHEESE, SAUSAGE, HAMBURGER, OR PEPPERONI</p> <p>PIZZA 89¢</p> <p>\$1.29 VALUE</p>	<p>MORRISONS</p> <p>SOPAPILLA MIX 8 FOR \$1.00</p> <p>21¢ VALUE</p> <p>4 ROLL DELSEY BATHROOM</p> <p>TISSUE 79¢</p> <p>\$1.09 VALUE</p> <p>14 OZ. BORDEN'S</p> <p>EAGLE BRAND MILK 63¢</p> <p>87¢ VALUE</p> <p>1/2 GAL. CLOROX</p> <p>BLEACH 57¢</p> <p>77¢ VALUE</p> <p>32 OZ. BLACK BURNS CRYSTAL</p> <p>WHITE SYRUP 59¢</p> <p>79¢ VALUE</p> <p>28 OZ. LIQUID</p> <p>AJAX CLEANSER 79¢</p> <p>\$1.33 VALUE</p> <p>7 OZ. SPRAY GLADE</p> <p>AIR FRESHNER 2 FOR 99¢</p> <p>79¢ VALUE</p>	<p>13 OZ. MILNOT</p> <p>CAN MILK 3 FOR \$1.00</p> <p>43¢ VALUE</p> <p>23 1/2 SQ. FT. REYNOLDS</p> <p>FOIL 2 FOR 79¢</p> <p>57¢ VALUE</p> <p>2 LB NESTLES CHOCOLATE</p> <p>QUIK \$1.89</p> <p>\$2.49 VALUE</p> <p>3 BAR PACK FOREVER YOURS</p> <p>CANDY 39¢</p> <p>59¢ VALUE</p> <p>40 OZ. SUPER SUDS</p> <p>DETERGENT 77¢</p> <p>\$1.05 VALUE</p> <p>99¢</p> <p>40 OZ. SUPER SUDS</p> <p>CUP-O'NOODLES 2 FOR 99¢</p> <p>79¢ VALUE</p> <p>1 LB IMPERIAL</p> <p>POWDERED SUGAR 3 FOR \$1.00</p> <p>47¢ VALUE</p>
--	---	--	---

DOUBLE COUPON MONEY

THIS WEEK AT BUDDY'S WE WILL REDEEM MANUFACTURERS COUPON FOR DOUBLE MONEY ON ITEMS PURCHASED

NOT TO EXCEED FULL RETAIL VALUE EXPIRES 1-14-78



PE GIZMAN son of Mr. Mrs. Chas. G. Gorman will leave Monday for Paris to catch a plane to the Amador Airport for his six month training in the U.S. Air Force.

MASGRAVE DAY The team for the annual Texas Day, Jan. 20-21, at which will feature special speakers, a horticultural show and a Texas Agricultural Extension Service. Tours will take the Texas A&M staff and the public to the Masgrave farm in the Texas Panhandle.

FARMING CONFERENCE The purpose of the conference is to help farmers in the East Farming Service at Texas A&M University, Jan. 26-27, says the Texas Agricultural Extension Service. The conference will be held at the Texas A&M University in private homes and the 14-day parks. The Department of Parks and Recreation will provide for this service.

CLIP AND SAVE...CLIP AND SAVE

OFFICIAL FLOYDADA RAIN CHART, 1925 --- 1976

CLIP FROM THIS NEW SPAPER AND SAVE

	1925	1926	1927	1928	1929	1930	1931	1932	1933	1934	1935	1936	1937	1938	1939	1940	1941		
Jan.	.50	.70	.85	.40	1.10	1.25	.40	1.25	.60	.50	0	.90	.20	.75	2.65	.26	.55		
Feb.	.05	0	.10	1.80	.60	0	1.00	1.10	.30	.50	.45	.15	0	3.25	.65	1.75	.77		
Mar.	0	1.70	0	0	3.60	.85	1.15	0	.65	1.60	2.00	.20	1.40	.80	.60	0	2.80		
Apr.	1.75	4.00	.20	.05	.40	1.90	3.25	2.00	.65	.65	.20	1.50	3.25	.70	.50	2.15	2.00		
May	4.50	2.50	0	5.40	7.25	1.25	0	1.25	4.00	2.50	4.60	3.25	4.80	1.60	1.70	2.75	9.40		
Jun.	1.00	1.50	2.75	.50	3.85	1.75	.50	2.00	.35	0	3.00	.80	3.00	2.60	3.65	.42	7.36		
Jul.	4.00	.01	1.75	3.25	1.00	.05	2.00	4.50	2.50	0	.50	8.50	1.45	5.25	1.00	.64	4.32		
Aug.	1.40	2.00	.80	5.60	2.00	.25	.75	4.75	2.50	1.50	1.75	0	1.65	2.00	1.75	3.48	3.35		
Sep.	9.00	7.70	5.25	.50	4.50	1.50	0	3.00	.80	3.00	2.15	14.00	3.60	0	.40	1.50	5.46		
Oct.	1.75	2.00	.10	1.50	1.20	4.75	4.30	1.10	0	0	1.90	1.30	4.75	1.65	2.50	1.00	6.11		
Nov.	.15	0	0	1.10	.50	.55	2.00	.05	1.75	1.25	1.20	.15	.70	.20	0	2.85	.25		
Dec.	.05	1.70	.70	.50	.05	2.70	2.35	3.25	0	0	.65	.25	.60	.05	.65	.16	.68		
Year	24.15	23.81	12.50	20.60	26.05	16.80	17.70	24.25	14.10	11.50	18.40	31.00	28.40	18.85	16.05	16.96	43.04		
	1942	1943	1944	1945	1946	1947	1948	1949	1950	1951	1952	1953	1954	1955	1956	1957	1958		
Jan.	.05	.04	1.31	.71	1.97	.90	.10	4.0	.40	.41	1.12	.06	.04	.67	.07	.21	.81		
Feb.	0	0	1.00	.37	.41	.12	1.60	.21	0	1.06	0	.14	0	.40	.45	1.13	.31		
Mar.	.50	.27	.58	.51	1.30	1.28	.63	.76	0	.99	.09	.63	.09	.11	0	.79	1.76		
Apr.	5.78	1.55	.45	1.01	.15	1.62	.78	2.77	.73	.70	3.24	.88	1.87	0	.68	4.05	2.80		
May	.87	4.43	2.11	0	1.95	8.13	1.21	5.84	2.33	4.38	1.30	1.72	6.20	3.98	2.18	6.32	2.55		
Jun.	.77	1.70	1.35	.31	1.85	.71	4.50	4.24	3.45	2.33	.40	.57	.22	2.25	2.25	9.72	2.90		
Jul.	1.80	3.12	2.04	3.19	.50	0	.81	1.58	7.46	2.29	3.68	3.11	0	3.64	1.77	.31	3.25		
Aug.	2.05	0	3.62	4.13	1.40	1.84	.41	1.96	4.89	3.19	1.16	2.00	1.05	.95	0	1.42	.89		
Sep.	7.70	1.81	6.10	1.15	3.29	0	.75	3.90	6.35	1.54	.94	.28	0	2.33	.26	.23	1.49		
Oct.	3.15	.80	.50	2.35	6.51	0	.97	2.21	0	.86	0	3.55	.65	3.71	.34	5.41	.59		
Nov.	.09	.66	.90	0	3.10	1.26	0	0	0	.37	.79	.25	.12	0	.04	1.74	.21		
Dec.	2.42	1.05	2.21	.35	1.20	.80	.22	.86	0	0	.63	.05	.32	0	.41	.03	0		
Year	25.18	15.42	22.17	14.08	23.63	16.66	11.98	28.16	25.81	18.12	13.35	13.24	10.56	22.04	8.45	31.36	18.56		
	1959	1960	1961	1962	1963	1964	1965	1966	1967	1968	1969	1970	1971	1972	1973	1974	1975	1976	1977
Jan.	.04	1.92	.31	.23	.00	.30	.10	.30	.00	1.37	.01	T	.00	.01	1.15	.17	.25	.00	.20
Feb.	.06	.82	2.20	.00	.40	.51	.42	.48	.30	1.56	1.09	.00	.71	.13	1.04	NONE	1.72	.00	.50
Mar.	.03	.74	1.22	.00	.54	.62	.32	.54	.79	1.96	1.45	1.88	.01	.09	2.57	1.98	.05	.03	.60
Apr.	1.58	.26	.42	1.42	.12	.00	1.55	1.25	.35	.63	1.15	.51	1.23	.44	1.75	2.08	.07	4.81	3.00
May	5.26	2.44	1.70	2.79	4.60	1.59	1.47	2.01	4.38	2.88	7.24	1.41	4.17	4.62	1.17	1.40	1.24	1.44	4.30
June	5.89	3.21	2.88	6.98	0.19	2.62	.87	4.86	2.73	2.48	1.47	1.72	3.81	4.22	1.85	4.03	7.35	.15	2.50
Jul.	1.97	6.89	6.12	5.08	3.33	5.76	.42	1.22	4.20	5.30	.80	T	.75	3.11	4.03	1.33	3.73	4.40	2.40
Aug.	.25	1.35	.84	1.20	2.03	2.92	1.05	6.07	.50	2.90	1.37	1.80	4.35	3.08	2.76	3.21	4.40	1.23	3.00
Sept.	.56	1.67	2.39	3.20	.73	3.69	4.53	3.22	1.78	1.78	2.13	3.85	7.73	1.40	1.72	6.83	2.42	1.64	
Oct.	1.97	7.92	.46	1.33	.65	.37	1.02	.12	.46	2.08	6.50	1.83	1.16	2.45	1.06	3.69	.10	1.50	1.20
Nov.	.02	.00	2.25	1.38	1.90	1.80	.00	.03	.28	2.21	.76	.12	.18	1.59	.00	.87	2.50	1.25	.60
Dec.	2.79	2.12	.37	1.09	.10	1.01	.37	.00	.44	.59	.44	.13	1.27	.34	.00	.91	1.00	.00	
Year	20.42	28.50	21.16	24.70	7.57	21.19	12.12	20.10	16.21	24.74	24.41	13.25	25.46	21.48	19.15	26.	24.83	16.45	18.30

WET YEARS OR DRY YEARS YOU CAN DEPEND ON

Lighthouse Electric Cooperative



Farm parity to 44-year low

WASHINGTON (AP) — The government's farm parity ratio, an economic indicator used as a battle cry by protesting farmers who called a strike last month, sank to a 44-year low in 1977, according to preliminary figures by the Agriculture Department.

Over the 12 months of last year, the parity ratio averaged 67 percent, compared with 72 percent in 1976, 76 percent in 1975, 87 percent in 1974 and 94 percent in 1973, when prices for many commodities rose to record levels.

According to department records going back to 1910, last year's parity ratio average of 67 percent was the lowest since it averaged 64 percent in 1932 during the nation's worst economic depression. The all-time low was 58 percent in 1932. Thus, the 1977 average was the third-lowest on record.

As used by the department, at 100 percent of parity farmers receive enough for their commodities to give them the same buying power their forefathers had in 1910-1914.

For example, full parity price of wheat last month was \$5.06 a bushel; however, farmers actually got \$2.47 a bushel for wheat nationally last month, or 49 percent of parity.

The Colorado-based group called American Agriculture called for a nationwide strike of farmers on Dec. 14 as a movement to get commodity prices raised to 100 percent of parity.

Although protests by participating farmers have been scattered among many states, most

New Food Stamp Rules To Help Households

High Winter Utility Bills

The Floyd County food stamp office at Floydada wants food stamp households to know that if their heating or utility bills go up this winter, the amount they pay for their food stamps may go down.

Under new food stamp rules effective Jan. 1, 1978, households may be able to get prompt adjustments in their food stamp purchase price if heating or utility bills increase.

Food stamp purchase prices are based on net income, after itemized deductions. When deductions for heating and utility costs increase, purchase prices may go down if there is less income available to the household for food.

The food stamp office says Floyd County food stamp households will now be able to use their most recent utility bills to claim a larger deduction, if they have paid the bill or intends to pay during the month and will have enough money to do so.

If heating and/or utility bills increase, households may get a larger deduction. The highest household deduction is \$100 per month. The deduction is based on the amount of the bill increase. The deduction is applied to the purchase price of the food stamps.

Households may get a larger deduction if they have paid the bill or intends to pay during the month and will have enough money to do so. If heating and/or utility bills increase, households may get a larger deduction.

Households may get a larger deduction if they have paid the bill or intends to pay during the month and will have enough money to do so. If heating and/or utility bills increase, households may get a larger deduction.

Households may get a larger deduction if they have paid the bill or intends to pay during the month and will have enough money to do so. If heating and/or utility bills increase, households may get a larger deduction.

Households may get a larger deduction if they have paid the bill or intends to pay during the month and will have enough money to do so. If heating and/or utility bills increase, households may get a larger deduction.



FOR SALE: N... m and garage... me home. 325... ri. Floydada... vell. 983-2633.

SEVERAL mo... ee bedroom... s. Loans can be... l Sam Hale... il.

FOR SALE: N... room, two... h home. Doub... and stora... are feet. 983-1...

SPACIOUS L... ge family, 5 be... room with... bath shown... nt only. 983-2... ne Arwine or 9...

FOR SALE: 1... bedroom... ruce in Lock... ation, near... 1-3446.

FOR SALE: 1... located at... B SW 2nd... y. Call Phyllis... 0. Ralph V. G... s, 504 Joliet... ne 293-4246.

HOUSE FOR... room, centr... iting, 1,200... or space on... ner, Matador... 2784.

FOR SALE: L... n house, sun... ack, big yard... S. Wall... ointment. 983...

FOR SALE: 1... ne on Main... y. Ideal loca... rms-large de... ch, double g... nt, carpeted... n appliance... n tact R.C. M... 16.

FOR SALE: 1... o and three... uses. Lond... n tact Wilson... 51 or 983-3573.

FOR SALE: 1... use, 1,344... on, brick ve... rge, shown... how large... nt only. 983-1...

FOR SALE: 1... ved, two bec... l heat, refri... ll. 652-3433.

FOR SALE: 1... use, brick, d... rpeted, refri... ble garage, s... rge building... rior storage... state. Cont... and, 983-2151.

FOR SALE: 1... me, large roc... nout of stor... ating and air... illigan water... ths. A nu... ajor applian... use; also... ouble garage... rry Morekel... ri Street, P... oyddada, Tex...

FOR SALE: s... wntown Flo... cation. Bond... ll Wilson B... 3-3573.

FOR SALE: 1... on brick hon... ntral heat... ult in appli... t basement... rge with... eners, fence... rd, excell... wly remode... h, Lockney... 2-2324, or 99...

FOR SALE: 1... use, one bat... orage room... on and exce... ar schools... l, Lockney... oonsman 652... n and week...

FOR I...

FOR REN... laza Apartm... edrooms, Ce... ir Conditio... anges, Adja... lementary S... 32 E. Tenn. o...

Some people believed it good luck for a butterfly to fly through their coat sleeves

If It's Results You Want-It's CLASSIFIED ADS You Need

HOMES FOR SALE

FOR SALE: New 3 bed and garage, two bath home, 325 West Mission, James Floydada. Call James at 983-2633. tfe

VERAL nice two and a half bedroom homes for sale can be arranged. Sam Hale at 983-3446. tfe

FOR SALE: New three bedroom, two and a half bath, double car garage, storage, 3,751 sq. ft. Call 983-3828. tfe

AVIOUS LIVING: for family, 3 bedroom or 4 with TV room, bath shown by appointment. Call 983-2556. Ask for Arwine or 983-2393. tfe

FOR SALE: Red brick, 3 bedroom house, 702 sq. ft. in Lockney, good near schools call 983-3446. tfe

FOR SALE: Nice brick located at 308 A and SW 2nd St. in Lockney. Call Phyllis Reay, 652-Ralph V. Graham Real Estate, 504 Juliet, Plainview 983-4246. tfe

FOR SALE: 3 bedroom central air and sun porch, 1,200 square feet space on 8 lots, by Matador, Texas, 806-784. tfe

FOR SALE: Large 3 bedroom, sun porch, room and big yard and trees. Call S. Wall. Shown by appointment. 983-5292. tfe

FOR SALE: T.H. Mitchell on Main Street, Lockney. Ideal location 3 bed large den, screened double garage, base carpeted, draped kit appliances included. Call R.C. Mitchell 652-1111. tfe

FOR SALE: Several good and three bedroom homes. Lond Real Estate, 215 Wilson Bond, 983-3833. tfe

FOR SALE: 3 bedroom 1 1/4 bath, utility brick veneer, single lot, shown by appointment. Call 983-2748. 1-266. tfe

FOR SALE: House to be remodeled, two bedrooms, central air, refrigerated air and water. Call 652-3441. tfe

FOR SALE: 3 bedroom brick, den, fireplace, refrigerator, double garage, fenced yard, large building, lots of in storage. Bond Real Estate. Contact Wilson 983-2151, or 983-3573. tfe

FOR SALE: 3 bedroom large rooms and extra lot of storage. Central air and air conditioning, water softener, 2 car garage. Call a number of the appliances go with the house. Also good drapes, garage and car port. 817 W. Mission Street, Phone 983-2069. tfe

FOR SALE: store building, 2000 sq. ft., good location. Bond Real Estate, 215 Wilson Bond 983-2151, 983-3573. tfe

FOR SALE: Three bedroom home, 1 1/2 baths, heat and cooling, appliances, finished basement, double car garage with electric door, fenced in back, excellent location, remodeled. 517 S.W. Lockney. James Race, 983-2151, or 983-3573. tfe

FOR SALE: Two bedroom, one bath, carport and sun room. Good condition, excellent location, schools. 413 S.W. 7th Lockney. Call Paul 652-3051. After 5 and weekends 652-3655. tfe

FOR RENT: Duncan Apartments 1 and 2 rooms, central heat and conditioning, Tapan Res. Adjacent to Duncans Pentary School. Contact E. Tenn. or 983-2061. tfe

Homes

NEW HOME FOR SALE: 3 bedroom, 2 bath, large double garage, built in kitchen. Inquire First National Bank in Lockney. tfe

LARGE 3 bedroom, 2 lots, double garage 583-3695, 602 South 5th. Joe Reid Jones. tfe

FOR SALE: 3 bedroom frame house with six lots and walk in storm cellar. Call 296-2040 or 652-3806. tfe

HOUSE FOR SALE: 3 bedrooms, 1 1/2 bath, large kitchen, dining area, built in appliances, double garage, fenced back yard, good location. Call 983-5001 after 5. tfe

HAND HOUSE: for sale, \$400.00. Call 983-2945. tfe

For Sale: 2 bedroom house, good location, 918 S. Main, Floydada, call 983-3372. tfe

FOR SALE: To be moved: Two bedroom house and garage. 652-2575 or 652-2462 Lockney. tfe

For Sale: Double wide Mobile home 24x60, 1440 square ft., 3 large bedrooms, livingroom, dining room, built in kitchen, den, 2 full size baths, 3 1/2 ton refrigerator, are to be moved, must sacrifice for quick sale. Call 983-3345 after 5 p.m. Shown by app. only. tfe

IRRIGATED FARM: for sale, southwest of Lockney. Excellent water. Call 652-3718 after 6 p.m. tfe

FOR SALE: clean 1973 Polara Dodge 4 door sedan, good condition, power, air, cruiseomatic, radial tires, white vinyl top, automatic drive, \$1195. Call Lubbock 799-6585. tfe

FOR SALE: 1971 Ford Galaxie 500 station wagon 12V 8.2 barrel. Good gas mileage. Fair on oil. A.M. 8 tract stereo \$900.00 or best offer. Call 8 a.m. to 5:30 p.m. to 983-2596, 5:30 p.m. till 11:00 p.m. 983-3427. tfe

FOR SALE: 1970 Ford, Two door fastback mustang, good mechanical condition, low mileage, real clean. Call 652-3385 business, home 652-2182. tfe

FOR SALE: new Buick AM radio, 1975 Mercury AM radio. Your choice \$25.00. Phone 983-3982. tfe

FOR SALE: Honda XL100, good condition. 652-3778. tfe

FOR SALE: good late model International Diesel tractor, Two used V-8 Mustang Fords, 1959 Edsel Ford \$1095. Call Hereford 258-7263. tfe

PASTRIES OF ALL DESCRIPTIONS... Homemade and delicious for any occasion. Roger's Pastries. 652-8893. tfe

BUSINESS SERVICES

PLUMBING REPAIR WORK: Day or night, call 983-5193. tfe

FARM MACHINERY

FOR YOUR portable disc rolling needs: call Lawson Bros., Welding and Equipment. 983-3940, Floydada. tfe

NORRELL TRACTOR PARTS: for tractor and irrigation supplies and accessories. tfe

FOR SALE: 2 irrigation pumps, 330 foot and 350 foot. Settings, good condition. Call 983-2726 after 5 p.m. tfe

FOR SALE: 24 foot John Deere trailer chassis, complete with good tires and wheels. Call or see Don Faulkenberry, Floydada Co-op Gin. tfe

FARMS AND ACREAGE

WANT TO rent, buy or cash lease: Floyd County farm. 983-2783. Arnold Rathel. tfe

WANTED TO BUY: irrigated or dryland farm in Floyd or surrounding area. Write Box XRO, c/o Hesperian, Box 700, Floydada. tfe

LVN AND NURSES: aided needed. Top wages. Call 652-2592. tfe

I will babysit in my home: Licensed babysitter. 983-5128. tfe

Wanted: Babysitter to come to my home. Call 983-3487. 1-15. tfe

Have a highly profitable and beautiful Jean Shop: of your own. Featuring the latest in Jeans, Denims and Sports wear. \$14,500.00 includes beginning inventory, fixtures and training. You may have your store open in as little as 15 days. Call any time for Mr. Wilkerson (501) 847-4050. 1-12p

TEXAS REFINERY CORP. offers PLENTY OF MONEY plus cash bonuses, fringe benefits to mature individuals in Floydada area. Regardless of experience, write A. P. Pate, Pres., Texas Refinery Corp., Box 711, Fort Worth, Texas 76101. tfe

Real Estate For Sale: 2 & 3 bedroom houses, Apartment & Business Buildings, Farm & Ranches, Randall King Real Estate, No. 12nd & Lee Street, 983-5028. tfe

ATTEST: Erma Lee Duckworth, City Secretary. tfe

COW POKES



"I've been ranching on this place for 40 years and my best year I only lost \$500!"

THIS FEATURE SPONSORED BY: Floydada Real Estate & Insurance Agency **AUTO, FIRE & FARM INSURANCE** Jim Word — — — Phone 983-2360

INSULATION Fire-Resistant, Installed and Guaranteed **MARR INSULATION CO.** Tom Marr Owner 652-3593

DISCOUNT PRICES on PET FOODS Producers Cooperative Elevators

Legal Notice

CONTRACTORS' NOTICE OF TEXAS HIGHWAY CONSTRUCTION
Sealed proposals for constructing 249.433 miles of Seal Coat on various highways in Lynn, Lubbock, Crosby, Hale, Floyd, Parmer, Hockley, Terry, Gaines, Castro, Bailey, Yoakum, Dawson, Cochran, Swisher, and Garza Counties covered by CGR 68-419, CGR 131-135, CGR 131-229, CGR 131-321, CGR 131-424, CGR 145-517, CGR 145-614, CGR 145-720, CGR 188-135, CGR 188-136, CGR 227-619, CGR 227-726, CGR 228-321, CGR 302-343, CGR 380-315, CGR 461-19, CGR 461-214, CGR 461-55, CGR 494-110, CGR 583-16, CGR 755-14, CGR 755-15, CGR 967-38, CGR 1630-24, CGR 1635-110, CGR 1714-15, CGR2043-1-3 and CGR 2499-1-3 will be received at the State Department of Highways and Public Transportation, Austin, until 9:00 A.M. January 17, 1978, and then publicly opened and read. Plans and specifications including minimum wage rates are provided by Law are available at the office of William M. Pope, Resident Engineer, Lubbock, Texas, and State Department of Highways and Public Transportation, Austin. Usual rights reserved. tfe

NOTICE TO BIDDERS
The City of Lockney, Texas, will receive sealed bids at the office of the City Secretary at 215 E. Locust until 5 p.m. January 23rd, 1978, for the following:

- One (1) 1978 Model LTD Ford 4 Dr. Sedan (or comparable) Automatic transmission, Power steering, Power brakes, Air conditioner, 351 2Barrel Motor, White, Body side moulding, HR 15 in. Tires, Tinted Glass, Left Hand Remote Mirror.

The City Council of the City of Lockney, Texas reserves the right to accept or reject any or all bids submitted.
Claude Brown, Mayor

For Sale

TWO BRAND NEW Smith Corona typewriter: carrying cases \$10 each. Phone 983-3737. tfe

FOR SALE: RCA Whirlpool No Frost Refrigerator, \$290.00. Call 983-2190. 1-15p

FOR SALE: 14.2 cubic foot GE refrigerator, electric Hot Point range both white and in good shape. Also a Frigidare washing machine. Call James Lee Nichols. 983-2626 or 983-3144. tfe

FOR SALE: Oak Firewood, \$80.00 a cord, Delivered and stacked. Call 983-3828. 1-22p

For Sale: Chest type 12' deep freezer \$65 or will trade for something. Joe Jones. 983-3695. tfe

FEET TIRED? Try Mason Shoes with "Velvet-ox" air cushioned innersoles. Keith Emert. 652-3116 Lstfe

For Sale: Five piece, drop leaf, dining table and chairs. Gibson 40" electric range, white. Early American hide a bed sofa and matching chair. Recently recovered. All items cheaply priced. Call 983-3180. tfe

FOR SALE: Velvet divan, copper tone. Call 652-2337. LTF C

FOR SALE: Good used gas cookstove with grill, call 652-2392. Lockney. 1-11p

MATTRESSES: New or renovated. For appointment call City Trm Shop. 983-2332. Floydada. tfe

REMEMBER your loved ones: with a living memorial to the Caprock Hospital Auxiliary Memorial Fund. Mrs. Ben Whitaker, Treasurer. tfe

WANTED: House to tear down for the lumber. Call 983-2915 or 983-2149. tfe

SLEEP WHILE YOUR WANT ADS WORK

Custom Application Of Pre-Emerged Chemicals.
BILLY WISDOM 652-3541
JOHN WISDOM 652-3544
TERRY HOWARD 652-2768
MAC HOWARD 652-3439

LOCKNEY PRINTING
ALL TYPES COMMERCIAL PRINTING
Phone 652-2184
We Appreciate Your Business.

"If we make an error on your taxes, we pay the penalty. And the interest."

HOLLIS R. BOND Real Estate
PHONE 983-2151
107 S. 5th FLOYDADA

4 Shocks For The Price of 3!
Free Installation
Don's Muffler Shop
123 West California T-tfe

PERSONALS

ALCOHOL ANNONYMOUS IS HERE: If you have a drinking problem and want to quit, that is our business. If you don't, that's your business. We are on call 24 hours a day. 983-5058. tfe

WE will not be responsible: for debts other than those made by us. Harry and Shirley Stansell 2-26

Mr. and Mrs. Horace Carr: Viola Smith
Mr. and Mrs. E.W. Boucher: Mr. and Mrs. Elery Smith, Jr. tfe

FOR SALE: 18 month old male chihuahua. \$40.00. Phone 983-5115. tfe

GARAGE SALE: Furniture, G.E. Refrigerator, garage doors, maytag automatic washer, clothes and other items too numerous to mention. Fri. & Sat. 9 to 5, 1116 Jefferson Dr., Plainview. 1-1-12P

WANTED: Carpenter work wanted. Additions, repairs, remodeling, cabinet work and all phases of carpentry. Call Mike. 983-5103, 229 W. Houston, Floydada. tfe

FOR YOUR CONVENIENCE CUSTOM SLAUGHTERING & PROCESSING
—LOCALLY FED BEEF—
1/2 BEEF
Hind Quarters
Front Quarters
Beef Packs
ALL MEAT GUARANTEED
Thomason Meat Co.
FORMERLY LOCKNEY MEAT CO.
114 N. E. 8TH LOCKNEY, TEXAS
806-652-3346

THRASHER & CO.
Redi-mix Concrete
Sand & Gravel
Excavation
call us:
983-2170
229 E. California

Case
You, Mr. Farmer, can lease. Purchase your next tractor. Can get fast dependable service.
FOR summer Sale Prices on new or used equipment. 43 to 300 HP.
CASE POWER AND EQUIPMENT
983-2366
Robert Crawford, Manager. Residence 983-5315.
SILVERTON, MO.

Kirby
Vacuum cleaners, new and rebuilt. 1 yr. guarantee. Parts, repairs and service. Prices begin at \$124.50.
Parker Home Furnishings in Lockney. 652-3375. tfe

ARTHUR B. DUNCAN ABSTRACT COMPANY
Abstracts - Title Insurance Agents For Stewart Title Guaranty Company.
TELEPHONE 983-3167
Office on South East Corner public square, Corner California and Wall, Floydada, Texas.
The Oldest Abstract Plant in Floyd County

DR. O. R. McINTOSH
OPTOMETRIST
316 S. Main Telephone 983-3460
FLOYDADA, TEXAS

TURNER REAL ESTATE
FARMS RANCHES
983-2635 Floydada, Texas

INSULATION? do it now!
TEXAS INSULATION SYSTEMS
(806) 652-3348
ThermoCon Spray-on for Metal Buildings and Shops.
ThermoCon Loose fill for residential applications.
"Insulation doesn't cost. It pays!"
Please call for a free estimate without obligation.

Hollis R. Bond Real Estate
PHONE 983-2151
107 S. 5th FLOYDADA

FOR RENT: Duncan Apartments 1 and 2 rooms, central heat and conditioning, Tapan Res. Adjacent to Duncans Pentary School. Contact E. Tenn. or 983-2061. tfe

FOR RENT: Duncan Apartments 1 and 2 rooms, central heat and conditioning, Tapan Res. Adjacent to Duncans Pentary School. Contact E. Tenn. or 983-2061. tfe

FOR RENT: Duncan Apartments 1 and 2 rooms, central heat and conditioning, Tapan Res. Adjacent to Duncans Pentary School. Contact E. Tenn. or 983-2061. tfe

PERSONALS

CLASSIFIED ADVERTISING RATE: 10 CENTS PER WORD FIRST INSERTION, 7 CENTS PER WORD EACH SUBSEQUENT INSERTION. MINIMUM CHARGE \$1.50. CLASSIFIED DISPLAY RATE: \$1.20 PER COLUMN INCH. CARD OF THANKS: \$1.50.

LOST: Female Irish Setter, 1 1/2 yr. old. Wearing red collar - name: L.RANDY. REWARD: Call Larry Tannahill, 652-2598. tfe

LOST: 32 ft. cotton trailer expanded metal, Big 12 chassis. Marked Seah Washington No. 8, from Caprock Gin Yard, Floreat, Texas. Call 469-5278 or 469-5297. 1-22p

CARD OF THANKS
WE WOULD like to express our appreciation for your prayers, cards, telephone calls, flowers and your concern during our mother's illness and death.

Mr. and Mrs. Horace Carr: Viola Smith
Mr. and Mrs. E.W. Boucher: Mr. and Mrs. Elery Smith, Jr. tfe

PETS
FOR SALE: 18 month old male chihuahua. \$40.00. Phone 983-5115. tfe

GARAGE
GARAGE SALE: Furniture, G.E. Refrigerator, garage doors, maytag automatic washer, clothes and other items too numerous to mention. Fri. & Sat. 9 to 5, 1116 Jefferson Dr., Plainview. 1-1-12P

WANTED: Carpenter work wanted. Additions, repairs, remodeling, cabinet work and all phases of carpentry. Call Mike. 983-5103, 229 W. Houston, Floydada. tfe

LOCKNEY PRINTING
ALL TYPES COMMERCIAL PRINTING
Phone 652-2184
We Appreciate Your Business.

"If we make an error on your taxes, we pay the penalty. And the interest."

HOLLIS R. BOND Real Estate
PHONE 983-2151
107 S. 5th FLOYDADA

4 Shocks For The Price of 3!
Free Installation
Don's Muffler Shop
123 West California T-tfe

THRASHER & CO.
Redi-mix Concrete
Sand & Gravel
Excavation
call us:
983-2170
229 E. California

Case
You, Mr. Farmer, can lease. Purchase your next tractor. Can get fast dependable service.
FOR summer Sale Prices on new or used equipment. 43 to 300 HP.
CASE POWER AND EQUIPMENT
983-2366
Robert Crawford, Manager. Residence 983-5315.
SILVERTON, MO.

Kirby
Vacuum cleaners, new and rebuilt. 1 yr. guarantee. Parts, repairs and service. Prices begin at \$124.50.
Parker Home Furnishings in Lockney. 652-3375. tfe

ARTHUR B. DUNCAN ABSTRACT COMPANY
Abstracts - Title Insurance Agents For Stewart Title Guaranty Company.
TELEPHONE 983-3167
Office on South East Corner public square, Corner California and Wall, Floydada, Texas.
The Oldest Abstract Plant in Floyd County

DR. O. R. McINTOSH
OPTOMETRIST
316 S. Main Telephone 983-3460
FLOYDADA, TEXAS

TURNER REAL ESTATE
FARMS RANCHES
983-2635 Floydada, Texas

INSULATION? do it now!
TEXAS INSULATION SYSTEMS
(806) 652-3348
ThermoCon Spray-on for Metal Buildings and Shops.
ThermoCon Loose fill for residential applications.
"Insulation doesn't cost. It pays!"
Please call for a free estimate without obligation.

PERSONALS

CLASSIFIED ADVERTISING RATE: 10 CENTS PER WORD FIRST INSERTION, 7 CENTS PER WORD EACH SUBSEQUENT INSERTION. MINIMUM CHARGE \$1.50. CLASSIFIED DISPLAY RATE: \$1.20 PER COLUMN INCH. CARD OF THANKS: \$1.50.

LOST: Female Irish Setter, 1 1/2 yr. old. Wearing red collar - name: L.RANDY. REWARD: Call Larry Tannahill, 652-2598. tfe

LOST: 32 ft. cotton trailer expanded metal, Big 12 chassis. Marked Seah Washington No. 8, from Caprock Gin Yard, Floreat, Texas. Call 469-5278 or 469-5297. 1-22p

CARD OF THANKS
WE WOULD like to express our appreciation for your prayers, cards, telephone calls, flowers and your concern during our mother's illness and death.

Mr. and Mrs. Horace Carr: Viola Smith
Mr. and Mrs. E.W. Boucher: Mr. and Mrs. Elery Smith, Jr. tfe

PETS
FOR SALE: 18 month old male chihuahua. \$40.00. Phone 983-5115. tfe

GARAGE
GARAGE SALE: Furniture, G.E. Refrigerator, garage doors, maytag automatic washer, clothes and other items too numerous to mention. Fri. & Sat. 9 to 5, 1116 Jefferson Dr., Plainview. 1-1-12P

WANTED: Carpenter work wanted. Additions, repairs, remodeling, cabinet work and all phases of carpentry. Call Mike. 983-5103, 229 W. Houston, Floydada. tfe

LOCKNEY PRINTING
ALL TYPES COMMERCIAL PRINTING
Phone 652-2184
We Appreciate Your Business.

"If we make an error on your taxes, we pay the penalty. And the interest."

HOLLIS R. BOND Real Estate
PHONE 983-2151
107 S. 5th FLOYDADA

4 Shocks For The Price of 3!
Free Installation
Don's Muffler Shop
123 West California T-tfe

THRASHER & CO.
Redi-mix Concrete
Sand & Gravel
Excavation
call us:
983-2170
229 E. California

Case
You, Mr. Farmer, can lease. Purchase your next tractor. Can get fast dependable service.
FOR summer Sale Prices on new or used equipment. 43 to 300 HP.
CASE POWER AND EQUIPMENT
983-2366
Robert Crawford, Manager. Residence 983-5315.
SILVERTON, MO.

Kirby
Vacuum cleaners, new and rebuilt. 1 yr. guarantee. Parts, repairs and service. Prices begin at \$124.50.
Parker Home Furnishings in Lockney. 652-3375. tfe

ARTHUR B. DUNCAN ABSTRACT COMPANY
Abstracts - Title Insurance Agents For Stewart Title Guaranty Company.
TELEPHONE 983-3167
Office on South East Corner public square, Corner California and Wall, Floydada, Texas.
The Oldest Abstract Plant in Floyd County

DR. O. R. McINTOSH
OPTOMETRIST
316 S. Main Telephone 983-3460
FLOYDADA, TEXAS

TURNER REAL ESTATE
FARMS RANCHES
983-2635 Floydada, Texas

INSULATION? do it now!
TEXAS INSULATION SYSTEMS
(806) 652-3348
ThermoCon Spray-on for Metal Buildings and Shops.
ThermoCon Loose fill for residential applications.
"Insulation doesn't cost. It pays!"
Please call for a free estimate without obligation.

Spending Decisions

COLLEGE STATION- Wise spending decisions in families depend on both husband and wife, says Claudia Kerbel, consumer information specialist with the Texas Agricultural Extension Service, The Texas A&M University System.

Since both partners make a significant number of decisions together, it is important for both to practice effective decision-making skills, she adds.

Decision-making involves value clarification, goal setting, examining alternative uses of resources, choosing wisely and evaluating the outcome of a decision, the specialist continues.

Below are the findings of a recent study to determine who—husbands or wives—had major responsibility for decisions about housing, transportation and food.

Findings showed that transportation decisions related to age and length of marriage. In younger couples and those who had been married a short time, both spouses made the major transportation decisions. Among older couples and those married longer, husbands made more decisions.

Decision-making for food choices were related to the wife's contribution to the income. The greater her financial contribution, the fewer food-buying decisions she made.

In 75 percent of the families, major housing decisions were made by both husband and wife, Ms. Kerbel says.

Antiques

Enjoyment

Investment

COLLEGE STATION- Antiques provide enjoyment today and outstanding investment tomorrow, says Sue Young, housing and home furnishings specialist with the Texas Agricultural Extension Service, The Texas A&M University System.

The value of antiques keeps on climbing while new furniture depreciates from the moment it leaves the store, she says.

For an "eclectic" look that emphasizes a variety of styles and periods, combine antiques with other pieces. They are equally at home in a contemporary or traditional setting.

In shopping for antiques, rely on a reputable antique dealer, who is the consumer's best asset, Mrs. Young says.

In comparing items, look for those that are in good condition, while avoiding excessively refurbished pieces.

Also, remember that an antique is anything that was in existence one hundred years before the date of purchase.

On Your Payroll

U.S. Cong. George Mahon, 2314 Rayburn Office Building, Capitol, Washington, D.C. 20515.

U.S. Sen. Lloyd Bentsen, 210 Russell Senate Office Building, Capitol, Washington, D.C. 20510.

U.S. Cong. Jack Hightower, 1315 Longworth Office Building, Capitol, Washington, D.C. 20515.

U.S. Sen. John G. Tower, 142 Russell Senate Office Building, Capitol, Washington, D.C. 20510.

U.S. Congressman Omar Burleson, Rayburn Office Building, Capitol, Washington, D.C. 20515.

Texas Legislature: State Rep. Phil Cates, State Capitol, Austin, Texas 78767.

State Sen. Ray Farabee, 30th District, State Capitol, Austin, Texas 78767.

South Plains News

By Mrs. Murray Julian

South Plains, Jan. 9 Mr. and Mrs. Jack Smitherman went to Lubbock, with Brent Sanders, to see Mrs. Smitherman's brother, A. D. Cummings, who is critically ill there.

Hobby Club members of South Plains will meet for the first meeting of the year at the home of Mrs. E. J. Kinslow, on Wednesday, January 11, at 2 p.m. to elect officers for the coming year.

and to plan programs. Forty-five were present for morning worship services Sunday at the South Plains Baptist Church with sermon "Lessons at the Lord's Table," by Rev. Fred

FLOYDDATA

Mr. and Mrs. Euland Eaves of Brownfield, Mr. and Mrs. H.B. Chastain of Lorenzo and Mrs. Viola Chastain of Lorenzo visited Mr. and Mrs. C.W. Denison Sunday.

Blake, visiting from Floydada was Mrs. Gertrude Smitherman.

Mrs. Jean McClure, daughter of Mr. and Mrs. Frank McClure is confined to the Central Plains Hospital in Plainview since last Thursday, suffering with an attack of hepatitis. Jean is in Room 332 at the hospital.

There was a Youth Rally at the Silverton Baptist Church Monday evening. Mr. and Mrs. Nathan Johnson are sponsors for the

Youth of the Baptist Church here.

Missionary Union of the Baptist Church met on Wednesday afternoon for a study in Royal service on the North Central States of the United States entitled "North Central Calling," with members Mrs. Murray Julian, Mrs. Fletcher Powell, Mrs. Fred Blake, Mrs. L.T. Wood, and Tillman Powell present for the study. R.A.s, G.A.s and others met at the church at 4

p.m. with their leaders. We extend our sympathy to Mrs. Ira Henderson and her family in the death of her grandmother, who reared her. She has been in ill health for several months. Mrs. Elsie Francis Huffine, 77 of Plainview, died in the Central Plains Hospital in Plainview at 10 a.m. Friday, January 9, at the Trinity United Methodist Church in Plainview. Services were held from our community

attended the funeral. Mr. and Mrs. Henderson had an interesting holiday here with the holidays, and Richard Henderson, the boys and girls, and the Center, Mr. and Mrs. Linday and Mrs. Austin, and Mrs. from Plainview.



Each of these advertised items is required to be readily available for sale at or below the advertised price in each store, except as specifically noted in this ad.

Prices good thru January 14, 1978. We reserve the right to limit quantities. None sold to dealers.

Liquid Bleach
CLOROX
49¢
½-Gal. Jug

Bathroom Tissue
650 Sheet, 1 Ply
NORTHERN
69¢
4 Roll Pkg.

Golden Best
SUGAR
89¢
5-Lb. Bag

U.S. No. 1, All Purpose
RUSSET POTATOES
79¢
10-Lb. Bag

STORE HOURS
Daily 8 a.m. - 8 p.m.
Sunday 9 a.m. - 7 p.m.

COMPARE THE REST - YOU'LL SHOP THE BEST PIGGLY WIGGLY

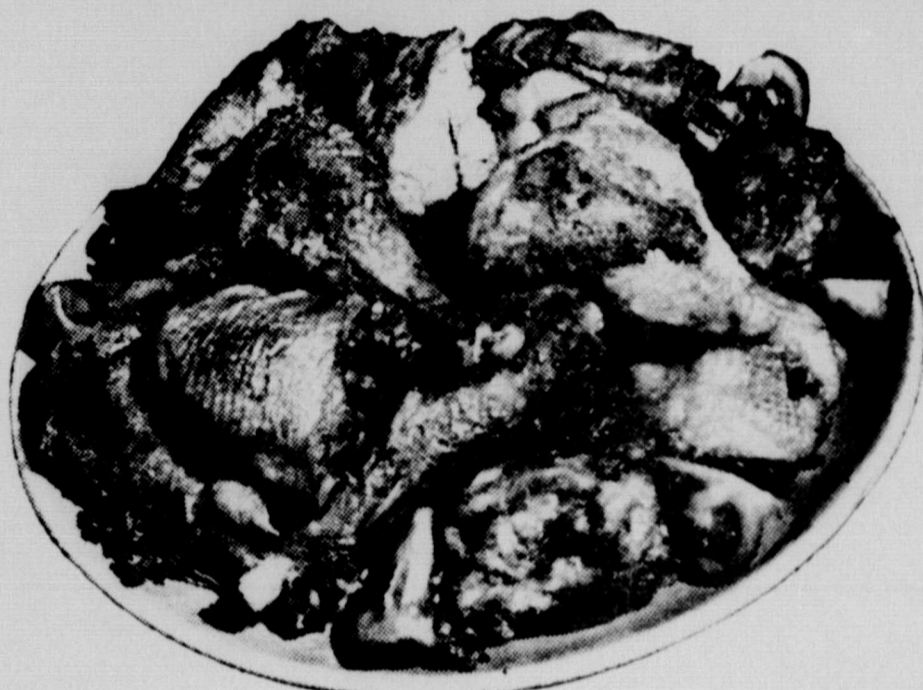

Combination 10 Chops, 4 Ends and 6 Centers
Pork Chops Lb.

Western Heavy Grain Fed Beef
Whole Cry-O-Vac
Sirloin Tips Lb.

Western Heavy Grain Fed Beef
Boneless Tip Roast Lb.

Qt. Jar, Real
Kraft's Mayonnaise 99¢

Tomato
HUNT'S KETCHUP 69¢
32-oz. Btl.

Piggly Wiggly
CANNED BISCUITS 8 \$1
8-oz. Cans

Chopped Broccoli, Cut Corn or Green Peas
Frozen Vegetables 3 \$1
10-oz. Pkgs.

Smooth Skin
CALIFORNIA AVOCADOS 3 \$1
Ea. For 5-Lb. Bag

Texas Sweet
JUICE ORANGES 79¢
5-Lb. Bag

Fresh, Grade A, 3 Breast Quarters
3 Leg Quarters, 3 Necks, 3 GIBLETS
3 Wings

BOX-O-CHICKEN

39¢
Lb.

\$1.28

\$1.29

Western Heavy Grain Fed Beef
Boneless Tip Steak Lb.

Piggly Wiggly
5 Grain Aspirin 79¢
250-Ct. Btl.

Night Time Cold Medicine
VICK'S NYQUIL 159¢
6-oz. Btl.

Kitchen Treat, Frozen
POT PIES 6 \$1
6-oz. Pkgs.

Ripe
GOLDEN BANANAS 19¢
Lb.

Farm tract
Floydada tr
morning and
rowd of farm
ll over the
Floydada
Great
he Hesperian
express a gre
Floydada
se overall co
rganizing th
lay.
They also
Farm
For V
According
armer J.W.
een donated
essment to
vant to go t
big farm pat
Cap
HOW
through the
ides laugh
mirror and
WE HAV
quiries abou
aw. The S
lpy to ev
Hambricht
Commission
aw, and he
He has as
four people
lone...so, p
hing on th
WHAT'S
JAIL? we
been conde
meet stat
morning th
the sheriff
Marvin St
Marvin
remodeling
the present
The idea
the agricult
to be feath
We'll ha
possible
WE GO
ociety edit
Peggy is w
Caruth Men
r, 7850 Br
Texas, 752
progress, a
Giesecke's
'Giesecke'
herapy
Larry and
now weigh
come to Du
uesday.
If you v
Debbie, ju
Debbie Gaf
WILLIA
the Januar
Farm Press
cannot sta
uncertain
reprinting
it's pretty
worth your
almost a pa
interest
truth.
I CAN'T
the new ve
and mere
coming to
howl of el
Center.
If you re
farm tr
questions
culture m
speaker i
situation
I hope v
MAC Mon
food and