

# Traffic Ticket Appeals Won't Be Down Out In Floyd County

Dell Tooley, Floyd county officials, will file 400 appeals on traffic tickets because of the cost of court. Most of them are by policemen with the county costs. Kenneth Bain says that ticket appeals in Floyd county will be thrown out. He says the traffic court is closed for the present, although none of them has been filed this year.

## Block Chat

Proposed changes for Omar in Congress have a lot to say. The 17th Congress is larger than seven

almost \$30,000 for all types of fines. Most of the traffic fines are written by the Department of Public Safety. Although Ford would not give an estimate of how much he has collected this year, he said, "it won't be nearly as much as Porter has collected." Some people think the more fine money a J.P. collects, the more salary he gets...this is simply not correct. Porter said, "I get \$328 a month whether I



## G. B. Johnston Jr. Announces For Judge

G.B. Johnston Jr. of Lone Star has announced his candidacy for the Democratic nomination for the office of Floyd County Judge in the May Primary. Johnston was born and raised in Floyd County and graduated from Lockney High School. He served overseas as an officer and pilot in the 8th Air Force in World War II. He is a member of the Lockney First Baptist Church and a men's Sunday School class teacher. Johnston is a Floyd County school trustee. A farmer-sheepman, Johnston lives eight miles north of Lockney in the Lone Star community. He and his wife, the former Naomi Huckabee, have four children—Barry Tandy Johnston of Olney, Chris Johnston, a junior at Texas Tech, Kary Martin of Lockney, and Lori Johnston, a junior at Lockney High School. Johnston said in his announcement statement: "If elected, I will serve the county to the best of my ability, and cooperate with all county officials and the people of the county." Johnston added: "I plan to contact all voters in the county between now and the May primary."

## Whirllette Rally Sinks Ralls

Forward Jill Poague scored with only 34 seconds remaining on a dramatic driving layup and stole the ensuing inbound pass to lift the Floydada Whirllettes to an impressive come-from-behind victory over Ralls Tuesday, by the margin of 47-46. The win left Floydada with a 2-4 season record and was accomplished through an almost unbelievable comeback scoring surge in the contest's final minute and a half. Poague's bucket and steal climaxed a 16-point third quarter performance by her team and put the Whirllettes into the lead to stay at 47-44. The hosting Jackrabbits managed to score at last-ditch-desperation bucket on their next possession, but it was not enough to overcome the three-point lead Coach Linden Weese's troops had mounted in the closing stages. Poague's heroics was also characterized by a 9-point free throw effort (83 percent from the line) and a 19-point performance for the entire game, and to finish up as Floydada's second-leading scorer.

But in spite of this, it took teamwork on the part of both the guards and forwards for the victory to even come about. On the defensive end of the floor, Rhonda Bennett, Janie Guest, Tolya Hickerson, and Rosemary Barnes each helped stifle the Ralls' offensive attack in the final period. Together, they collected 23 defensive rebounds, 8 steals, and held Ralls to 14 points in the final frame. The contest had begun in a totally different manner. Behind the shooting guard and rebounding of Kim Curry, Floydada raced to a 16-6 first quarter advantage and a still fairly commanding 23-14 halftime lead. In the first half of play, Lisa West and Kathy Davis contributed four and three points apiece, and Curry led the pack with 12. But in the would-be disastrous third period of play, the swift Jackrabbits swarmed the Whirllettes on both ends

SEE WHIRLETTES PAGE 10

collect 100 fines or none..." Porter puts in a 40 hour week in the office and has to make a lot of night calls. He receives \$125 a month travel expense. He has asked the Commissioner's Court for a larger salary, maintaining that he does most of the JP work in the county, but his request was turned down by the Commissioners Court.

Porter said the state gets \$3.50 of every traffic ticket, the rest goes to the county.

**DISTRICT ATTORNEY WORK**  
District Attorney Randy Hollums says most of his docket work is pretty well up to date, although he had to take out a month or two prosecuting the murder of the Motley County sheriff this year.

"The Speedy Trial Law" may mean that we will need a grand jury once a month, and more juries as many of these cases come to court in a hurry and are not carried on the docket for a year at a time," the D.A. said.

"Many cases are simply thrown out because they are so old when they come to court, it is impossible to find the arresting officer, or by then many officers, if they are around can't remember the people involved in the situation," Hollums said.

### COUNTY ATTORNEY SALARY

The county attorney receives a salary of \$822 a month, so must depend on private practice for much of his income. The County Attorney of Hale County recently resigned because he couldn't handle all the cases on what he considered a part time salary of around \$16,000 per year. He was behind some four or five hundred cases.

## Shoppers Urged To "Try Floydada First"

As the busy holiday season gets underway in Floydada and local residents shop for Christmas gifts and items, Chamber of Commerce officials are reminding everyone to "Try Floydada First" before shopping out of town. "We are only asking citizens to give local merchants a chance for their business" a spokesman for the chamber said. "We believe he deserves the first opportunity to make the sale."

## Whirlwind Rally Short, 53-48

The Floydada varsity Whirlwinds finally began executing their very potent fast break attack a little too late in a heart-breaking 53-48 loss to Ralls Tuesday night.

Coach Mike Cocanougher's troops, who had trailed by as much as 11 points with less than three minutes to play, outplayed their hosting opponents for the entire remainder of the contest and had a chance to win when Jimmy Jackson stepped to the free-throw line with 19 seconds left.

The score at this point stood 51-45 and after Jackson made one of his free shots and proceeded to inbound the ball as a result of a technical foul charged against Ralls, a little uneasiness could be felt among members of the Jackrabbit bench and stands. Quinn Coleman made one of the technical shots and then, Kary Helms came through with a layup on the next possession to make it 51-48 with 11 seconds left.

But it took just one other play by the sagging Ralls offense from that point to cool things down and end the Whirlwind threat. Ralls beat the Floydada full-court press with a cross-court pass and layup with eight seconds to play that made it a five-point advantage, obviously with not enough time to catch up. In the record books, it was the third consecutive loss of the season for the Whirlwinds. On paper, it was the best

## Forest Lawn Cemetery Association In Fund Raising Project

The Forest Lawn Cemetery Association held a meeting November 21, at 7:00 p.m. the meeting was called to order by President Dorothy Kerr. Plans and projects for raising money for the upkeep of Forest Lawn Cemetery were discussed. It was decided to give a box of groceries valued at \$25 or more for donations of \$1 per ticket. This will be the third fund raising project for the association. The first was the Halloween Carnival for the children. The second was a turkey

## New Directors For Women's

## Division Chamber Of Commerce

At a recent meeting the new directors were elected by ballot to serve the Women's Chamber of Commerce for the next year. They are Mrs. Gary (Linda) Matsler, Mrs. Fred (Jan)

**HOT AIR BALLOON** is pictured at right as it "blasted off" from the J.E. Waller farm, ten miles south of Floydada the day after Thanksgiving.

Kent Clark of Kansas, brother of Mrs. Waller and son of Mamie Clark hauled the balloon here in a U-Haul trailer when he and his family came down for Thanksgiving.

The \$8,000 balloon, basket, and fan to inflate it rises when the propane jet flame heats the air... descends when the air cools. Kent is a qualified pilot who received instructions on how to "fly it." It takes a real calm day, but there is always enough breeze in this county to make it drift.

Several Floyd folk enjoyed watching the balloon fly this area.

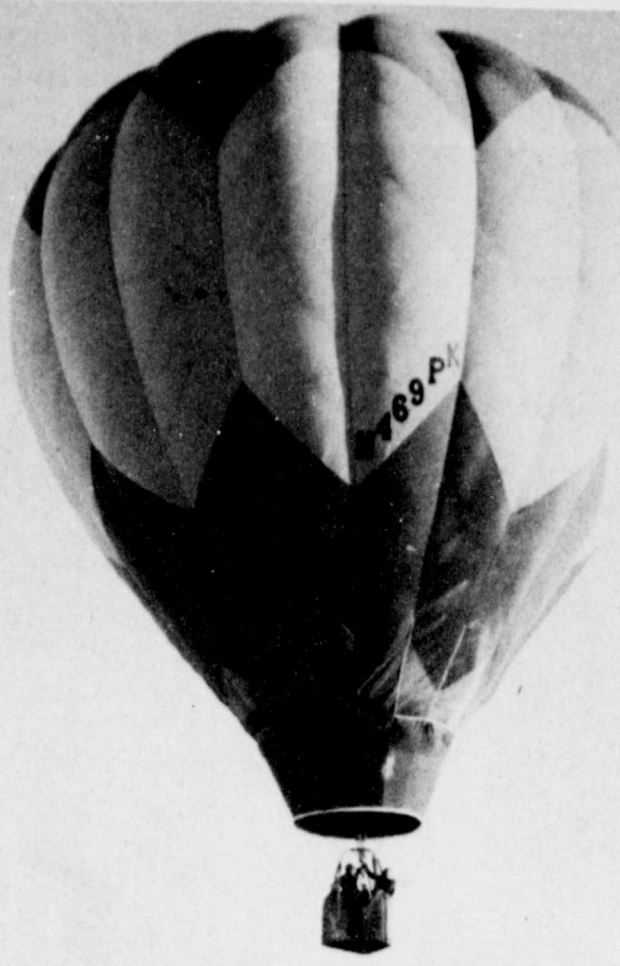

# Floyd County Hesperian

**15c**  
Per  
Copy

14 PAGES IN TWO SECTIONS

VOLUME 81 FLOYDADA, FLOYD COUNTY, TEXAS 79235 THURSDAY, DECEMBER 1, 1977 NUMBER 96

## Calendar Of Events

With all the parties and special events leading into Christmas, the Beacon and Hesperian will begin a "Calendar of Events" in Sunday's edition.

So, if you are planning a club party, Christmas banquet, other community events, call us now, so we may get it on the calendar.

## Godfrey Seeks Congress Office



Fike Godfrey

Fike Godfrey, who resigned last month as executive vice president of the West Texas Chamber of Commerce, officially launched his campaign for Congress this week by pledging the use of "West Texas common sense" in trying to help solve the problems facing Washington.

Godfrey, a Kent County rancher and former automobile dealer in Spur, served the West Texas Chamber, which represents 132 counties, for seven years. In making his formal announcement for the congressional seat being vacated by U.S. Rep. Omar Burlison of Anson, Godfrey noted that he had worked with all members of the Texas congressional delegation and would not need "on-the-job training" to start representing the 17th District.

"Frankly, I am excited over the prospect of carrying on my efforts to bring industrial development to this district — with the resources of a congressional office to back me up," Godfrey told a gathering of supporters and news media representatives in Abilene.

"I look forward to representing the views of the people of this district trying to bring some of their common sense to Washington decisions in trying to help solve the many critical problems which are facing us," he declared.

"We must solve the energy problem, in such a way that people will not be bankrupted simply by using their cars and keeping their homes comfortable," said Godfrey. "We must solve the inflation problem, which is caused by unnecessary, wasteful government spending.

"While this foreign travel is certain to be helpful," he said, "I take the greatest pride in the knowledge I have gained of the people and their problems in the 33 countries in the 17th Congressional District. The people of this area are the greatest on earth. I admire their independence, their self-reliance, their moral values, their common sense and their patriotism. These qualities helped us to maintain the healthiest economic climate in the nation during the last recession."

OSCAR MAYER  
SMOKED  
**LINK SAUSAGE**  
\$1.39  
12 OZ.  
PKG.

OSCAR MAYER  
ROUND TOP  
**SLICED BOLOGNA**  
69¢  
8 OZ.  
PKG.

---

B. BAG  
**79¢**

---

**19¢**

**BEAN CHASER**

OUR CUSTOMERS GO... An independent, nationally revealed the reasons why they lose their customers. Out of regular customers a store of them every year. Of that will go elsewhere because of service, poor service and/or relations. The remaining because of lower prices, service, moving away and so on. This Christmas-take a peek at your image from the eyes of your customers.

## Double-Ring Evening Ceremony Unites Victoria Stout, Ronald Huffman



Mrs. Ronald Neal Huffman

Miss Victoria Lynn Stout and Ronald Neal Huffman were united in marriage in an evening ceremony held Nov. 12 at Calvary Baptist Church in Lubbock, Texas.

The bride is the daughter of Mrs. Nita Stout of Grants, N.M. and Gene Stout of Leland, Miss Huffman is the daughter of Mrs. Barbara Huffman of Lubbock, and Joe Huffman of Dimmitt.

The Rev. Dale Cain performed the candlelight ceremony.

Jacque Brazzel, Cheryl Sanders, and Ruth Ann McCauley sang the 'Wedding Song', and 'Sometime'. Dalene Husky, cousin of the bride, and Perry Bice accompanied them. Gary Schwantz played guitar and sang 'That's the Way'. He was accompanied by Bice on the base guitar, and Miss Husky on the piano.

The bride was given in marriage by her brother, Eugene Stout of Grants. She wore a gown of white shirred organza and Chantilly lace. The mouled bodice featured a sweetheart neckline, framed in Venice lace. Long bishop sleeves were gathered at the wrists by bands of lace and ruffles. The full circular skirt of Chantilly lace ended in a chapel length train. The entire hemline was edged in Chantilly lace.

A matching pearl and lace campulet headpiece held her veil of illusion. She carried a bouquet of miniature pink roses and baby breath atop a white satin Bible.

Mrs. Walt Griffith, sister of the groom, served as matron of honor. Carol Wilmeth and Glyndene Spencer were bridesmaids. All three wore gowns of burgandy velvet trimmed with white lace. Mrs. Griffith carried a white rose, the others carried a single pink rose.

Walt Griffith served as best man. Groomsmen were Jet Wilmeth and Gary Wright, the groom's brother-in-law. Jerry Wright, nephew of the groom was ringbearer.

Ushers included Marcus McFaul, cousin of the bride, Jon, Jason, and Jerry Mooney, cousins of the groom.

Tika Collier, cousin of the bride was the flower girl.

Phaedra Booth, the groom's niece was train bearer. Cecilia Thomasson and Belinda Wright lit the candles.

Several of the bride's cousins, including Melonie Collier, Carol Marie Collier, Jeanette Castor, Cathy Castor, Carla Thomasson, Charlotte Thomasson and Jana Thomasson

assisted at the guest book and reception which was held in the church fellowship hall. Valerie Wright, sister of the groom, also assisted.

Mr. and Mrs. Huffman both graduated from Lubbock High School. Mrs. Huffman graduated from South Plains college in May 1977 and is currently employed by Tresco. Huffman also attended SPC and is employed by State Chemical.

Following a wedding trip, the couple will make their home in

Out of town guest included the bride's mother, Mrs. Nita Stout of Grants, the bride's brother, Mr. Eugene Stout Jr. of Grants; the groom's father, Mr. Jo Huffman of Dimmitt; the bride's grandparents, Mr. and Mrs. Oran Collier of Kaufman; the groom's grandparents, Mr. and Mrs. Herman Huffman of Lockney; Mr. and Mrs. Walt Griffith of Plainview; Mr. and Mrs. James Collier and daughter, Melonie of Albuquerque; Mr. and Mrs. Carroll Collier and daughters, Carol Marie and Tika of Grandprairie; Marcus McFaul of Dallas; and Carla and Jana Thomasson of Amarillo; and Mr. and Mrs. Jet Wilmeth of Tokio.

### Many Guests "Drop In" At Q. D. Williams' Ranch

Thanksgiving holiday visitors at the Q.D. Williams home included their son and family Mr. and Mrs. James D. Williams and Austin, of Midland; Mrs. Williams' cousins and uncle, Mr. and Mrs. Bobby Jones, sons Charley and Raymond, and Mrs. Albert Jones, Dumas, accompanied by Alvin Peters of Sunray. Relatives from Truscott included Mrs. Williams' parents, Mr. and Mrs. E.J. Jones; her sister's family, Mr. and Mrs. Jack W. Brown, Billy, Jacquelyn of Lubbock and Ruth of Houston. Another sister, Mrs. Norma Lee, Farmington, New Mexico, met her daughter, Sonsee Lee, at Eastern New Mexico University in Portales, and joined the family gathering on Thursday.

The Dumas guests stayed

until Saturday morning. Mrs. Williams and Mrs. Bobby Jones attended the Sunray-Petersburg football game in Plainview Bulldog Stadium Friday night. Monte Williams returned to Texas Tech Sunday.

### HOT AIR BRINGS IN OTHERS

Other drop in guests included Mrs. J.E. Waller and members, the Clark family who drifted into Blanco Canyon in a hot air balloon after dinner. The Williams' family and relatives sighted the balloon as it headed toward the ranch house, but the wind shifted the vehicle to the north rim. The men and boys drove their pick ups to the caprock where the bal-

loonists alighted, folded their air craft and put it into the pick up that had been following them.

### Look

### Who's

### Here

Mr. and Mrs. David Duvak of Floydada are parents of a baby boy, Brent David Duvak, born in Caprock Hospital Sunday, November 20, at 8:37 a.m., weighing 6 pounds, 9 1/2 ounces. He has a sister, Pamela Cari, 3 1/2 years old.

Maternal grandparents are Mr. and Mrs. Mac Gallagher of Gallup, N.M. Paternal grandparents are Mr. and Mrs. Walter Duvak of Amarillo.

### Mrs. Jameson Honored At Birthday Dinner

The family of Mrs. J.B. Jameson of Floydada honored her with a birthday dinner in the home of Mr. and Mrs. J.B. Jameson, Jr. of Garland, Tx. on Friday, November 25.

Present for the occasion were Mr. and Mrs. Raymond

Watson of Lockney, Mr. and Mrs. R.C. White, Jr. of Grand Prairie, Mr. and Mrs. Jerry Watson, Cameron and Brandon of Levelland, Mr. and Mrs. Stanley Watson and Jennifer of Dallas, Mrs. Mike Green, Kevin and Ragan of Austin, Tx., Mr.

and Mrs. Augie Sanchez and Augie Joe of Dallas, Mrs. Doug Jenkins of Grand Prairie, Mrs. Rusty Harris, Natalie and Jeremy of Commerce, Mrs. R.C. White, Sr. of Amarillo, the hosts the J.B. Jamesons, Jr. and daughters Lecky and Karen.

### FLOYD DATA

Rex King and family from Hurst, Texas spent Thanksgiving holidays with his parents, Mr. and Mrs. E.L. King, Floydada.

The Dumas guests stayed



Donovan-Galvani

HOLIDAY BRIGHT STRIPES. BOLD AND SHARP ENGINEERED STRIPES MAKE D-GIS SEPARATES IMPORTANT FOR NOW AND LATER. DOUBLE KNIT OF 100% TREVIRA POLYESTER IN TAUPE, CREAM, AND WHITE WITH SOLID TAUPE PANTS.

#2135. Jac-shirt #7151. Shell #8150. Pants

**Brown's**  
DEPARTMENT STORE

104-06 North Main

Lockney, Texas

Better than mistletoe  
**DAZZLING DIAMOND GIFTS**  
Values are out of the ordinary—  
even for us!



**SCHACHT**  
Flowers, Jewelry & Gifts  
"Our Pleasure Is To Serve You"  
112 W. Poolar - Lockney - 652-2385



This Worcestersted Cheese Christmas Tree is a delicious spread for the holiday snack table. It couldn't be easier; just mix the two cheeses and chopped nuts with a measure of Lea & Perrins sauce. Might as well make a triple batch and refrigerate it, ready for guests.

Shape it as a Christmas tree and decorate with sliced pimiento stuffed olives or strips of red pepper as shown above. Any leftover cheese mixture can be "recycled" and shaped into a yule log or another Christmas tree. If you're not in the mood for art work, serve it nicely piled in a pretty bowl.

### WORCESTERED CHEESE CHRISTMAS TREE

- 1 package (8 oz.) cream cheese, softened
- 4 ounces (1 cup) shredded Cheddar cheese
- 1 tablespoon onion powder
- 2 teaspoons original Worcestershire sauce
- 1/2 cup chopped walnuts
- 1 roasted red pepper, cut into 1/4" wide strips

In a medium bowl mix together cream cheese, Cheddar cheese, onion powder and Worcestershire sauce until well blended. Stir in nuts. With hands and a small spatula, shape into a cone shape. Make a spiraling ridge from top to bottom. Into ridge, press red pepper strips. Recipe may be doubled or tripled if desired. Serve with crackers. Yield: about 1 1/2 cups.

\*MERRY CHRISTMAS \* JOYEUX ROEL \* BUON RATALE \* GOD YUL \* MERRY CHRISTMAS \* JOYEUX ROEL \*

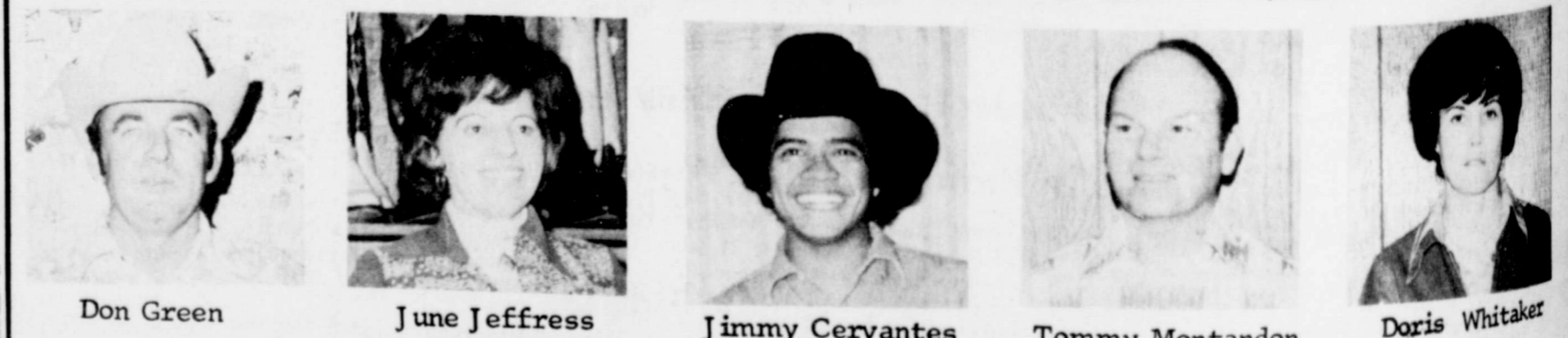

Don Green

June Jeffress

Jimmy Cervantes

Tommy Montandon

Doris Whitaker

## Old Fashioned Christmas Dance

The Davis Farm Supply & The Loft Western Wear Invite

their friends and customers to an evening of entertainment featuring the music of Leon Rausch & The Texas Panthers of Ft. Worth We welcome all of you to attend this occasion an evening of dancing or just listening to great Country and Western Music. Dress Casual

Friday, December 9, from 9 til 12 midnight at The Massie Activity Center

GOD YUL \* MERRY CHRISTMAS \* JOYEUX ROEL \* BUON RATALE \* GOD YUL \* MERRY CHRISTMAS



Mrs. Robert Hamm

ARLAINE HAMM, ROBERT HAMM UNITE IN MARRIAGE

### Area Women's Association

Women of the churches in Caprock Baptist Association met in the First Baptist Church, Matador, Tuesday, for a leadership training course. Mrs. Harold Trull, Pansy Baptist Church, was the leader, assisted by Mrs. Anthony Latta, Crosbyton; Mrs. Gordon Lowry, Silverton; Mrs. Inez Carr, Sparrow; Mrs. Jack Maddox, Floydada.



MR. AND MRS. LLOYD celebrated their 30th wedding anniversary December 12.

### "Fast Foods" And Nutrition

COLLEGE STATION.—Home-cooked or "fast food" meals—they're about the same in nutrition, but not in calories or in cost, says Mary K. Sweeten, foods and nutrition specialist with the Texas Agricultural Extension Service, The Texas A&M University System. More and more women in the labor force and a busy lifestyle are sending Americans out to eat, especially "fast foods," the specialists says.

Specifically, how do fast foods compare, in cost and nutrition, with home-cooked meals? One USDA comparison shows that fast food chain meals are as nutritious as their homemade counterparts but cost about twice as much.

For example, in the Washington, D.C. area in July 1976, a meal of hamburger (or cheeseburger) + french fries + soft drink cost about 1.8 times as much as it would



shakes made at home from whole milk and ice cream. The french fries prepared at home supplied more vitamin C than the restaurant product, depending, of course, upon the variety of potato, storage conditions and the method of preparation.

Of course, the fast food meal provided over the recommended allowance for calories than for some nutrients—assuming an allowance of around 2,600 calories. Women and children who have lower energy allowances would need to be aware of the higher caloric percentage of these meals.

When families elect to eat at a fast food restaurant, it is wise to remember that the remainder of the day's food should provide the recommended amount of nutrients without an excess of calories.

Across the nation, the popular fast food restaurants are a convenience that save the busy homemaker's time.

As soon as a toothbrush shows wear, replace it, advises Carla Shearer, health education specialist with the Texas Agricultural Extension Service, The Texas A&M University System.

About five percent, or approximately one million older people, live in institutions of all kinds, reports Mrs. Vivian Blair, family life education specialist-aging, with the Texas Agricultural Extension Service, The Texas A&M University System.

### All Blooming Big...

- Red Cyclamen \$5<sup>98</sup>
- Red & White Begonias \$2<sup>98</sup>
- Red Ponisetia \$5<sup>98</sup>

### The Hanging Basket

112 W. Missouri 983-3441

### NOW OPEN

Specializing In Men's Cuts and Wigs

Open Monday-Saturday

Late Appointments Encouraged!

Styling For Men Saturdays

## 983-3649

4 miles south on Rall's Highway then  
4 miles west on Highway 37 then  
½ mile south on Highway 3111  
of Floydada

### Audrey's Hair Styles

Audrey Thomas - Owner

### House Selling New Cookbook

Electric Coop...  
...have print...  
...past, but it...  
...since the...  
...first printe...  
...ular demand...  
...print a new...

B. Johnson, Janey Briscoe and others.

The artwork in the book is interesting and a little unusual for a cookbook. Over 20 local artists submitted artwork to be used throughout the book.

## ATTENTION HOMEOWNERS!

Wanting to re-style three Homes in your area at a tremendous discount

to introduce our "Home Beautiful" Program - featuring - a complete

of —

### New Satin Wood Super Steel Siding and Super Rigid Stone

No More Painting

• Insulates

• Cooler in Summer - Warmer in Winter

Reduces Outside Noises

• Conserves Energy

New Super Satin Steel is made and backed

by **USS United States Steel** with a 30-year

pro-rated warranty on materials and labor.

Return this Card Today  
or call Collect (806) 744-7978

My Home is on a corner lot . . Yes \_\_\_\_\_ No \_\_\_\_\_

I have lived in the area \_\_\_\_\_ years.

Type of Home [Check one]

Stucco \_\_\_\_\_ Frame \_\_\_\_\_ Asbestos \_\_\_\_\_ Other \_\_\_\_\_

Name \_\_\_\_\_ Phone \_\_\_\_\_

Address \_\_\_\_\_

Town \_\_\_\_\_ State \_\_\_\_\_ Zip \_\_\_\_\_

Employer \_\_\_\_\_ Self Employed \_\_\_\_\_

FINANCING  
AVAILABLE  
Fit YOUR  
BUDGET ...  
DOWN  
PAYMENT!!  
\*



**Brown's**  
DEPARTMENT STORE  
106 North Main  
Lockney, Texas

Becky Culp, area clothing specialist with the Texas Agricultural Extension Service, The Texas A&M University System. She suggests a small one tied at the neck, a long oblong under the collar hanging loose, and a large square or triangle draped around the shoulder.

Buying fresh vegetables affected by decay is "penny foolish," says Mrs. Gwendolyn Clyatt, consumer marketing information specialist with the Texas Agricultural Extension Service, The Texas A&M University System.

Poultry must sometimes be repackaged for home refrigeration, says Frances Reasonover, foods and nutrition specialist with the Texas Agricultural Extension Service, The Texas A&M University System. Chilled, raw poultry wrapped only in market paper should be unwrapped, placed on a platter or tray, covered with wax paper and refrigerated.

Ask To See Our Selection Of

Diamond  
Pendants

Plus Various other Fine Jewelry  
For Any Occasion

Solomon Jewelry  
102 South Main St.,  
Floydada, Texas

See One Of Our Loan Officers  
About A New Car Loan Today!

If you have the "itch"  
for a new one.....

We have  
The Scratch!



REMEMBER  
OUR NEW BANKING HOURS

Monday 9 a.m.-5 p.m.

Tuesday-Friday 9 a.m. - 3 p.m.

"Helping you change things for the better"

**THE FIRST NATIONAL BANK OF FLOYDADA**

FLOYDADA, TEXAS 79235 MEMBER F.D.I.C.

## Double-Ring Evening Ceremony Unites Victoria Stout, Ronald Huffman



Mrs. Ronald Neal Huffman

Miss Victoria Lynn Stout and Ronald Neal Huffman were united in marriage in an evening ceremony held Nov. 12 at Calvary Baptist Church in Lubbock, Texas.

The bride is the daughter of Mrs. Nita Stout of Grants, N.M. and Gene Stout of Leland. Miss Huffman is the daughter of Mrs. Barbara Huffman of Lubbock, and Joe Huffman of Dimmitt.

The Rev. Dale Cain performed the candlelight ceremony.

Jacque Brazzel, Cheryl Sanders, and Ruth Ann McCauley sang the 'Wedding Song', and 'Sometime'. Dalene Husky, cousin of the bride, and Perry Bice accompanied them. Gary Schwantz played guitar and sang 'That's the Way'. He was accompanied by Bice on the base guitar, and Miss Husky on the piano.

The bride was given in marriage by her brother, Eugene Stout of Grants. She wore a gown of white shirred organza and Chantilly lace. The full length train. The sleeves were g... ruffles. The full length train. The was edged in C

A matching pearl and lace compulett headpiece held her veil of illusion. She carried a bouquet of miniature pink roses and baby breath atop a white satin Bible.

Mrs. Walt Griffith, sister of the groom, served as matron of honor. Carol Wilmeth and Glyndene Spencer were bridesmaids. All three wore gowns of burgandy velvet trimmed with white lace. Mrs. Griffith carried a white rose, the others carried a single pink rose.

Walt Griffith served as best man. Groomsman were Jet Wilmeth and Gary Wright, the groom's brother-in-law. Jerry Wright, nephew of the groom was ringbearer.

Ushers included Marcus McFaul, cousin of the bride, Jon, Jason, and Jerry Mooney, cousins of the groom.

Tika Collier, cousin of the bride was the flower girl.

assisted at the guest book and reception which was held in the church fellowship hall. Valerie Wright, sister of the groom, also assisted.

Mr. and Mrs. Huffman both graduated from Lubbock High School. Mrs. Huffman graduated from South Plains college in May 1977, and is currently employed by Tresco. Huffman also attended SPC, and is employed by State Chemical.

Following a wedding trip, the couple will make their home in

Out of town guest included the bride's mother, Mrs. Nita Stout of Grants, the bride's brother, Mr. Eugene Stout Jr. of Grants; the groom's father, Mr. Jo Huffman of Dimmitt; the bride's grandparents, Mr. and Mrs. Oran Collier of Kaufman; the groom's grandparents, Mr. and Mrs. Herman Huffman of Lockney; Mr. and Mrs. Walt Griffith of Plainview; Mr. and Mrs. James

### Mrs. Jameson Honored At Birthday Dinner

The family of Mrs. J.B. Jameson of Floydada honored her with a birthday dinner in the home of Mr. and Mrs. J.B. Jameson, Jr. of Garland, Tx. on Friday, November 25.

Present for the occasion were Mr. and Mrs. Raymond

Watson of Lockney, Mr. and Mrs. R.C. White, Jr. of Grand Prairie, Mr. and Mrs. Jerry Watson, Cameron and Brandon of Levelland, Mr. and Mrs. Stanley Watson and Jennifer of Dallas, Mrs. Mike Green, Kevin and Ragan of Austin, Tx., Mr.

and Mrs. Augie Sanchez and Augie Joe of Dallas, Mrs. Doug Jenkins of Grand Prairie, Mrs. Rusty Harris, Natalie and Jeremy of Commerce, Mrs. R.C. White, Sr. of Amarillo, the hosts the J.B. Jamesons, Jr. and daughters Becky and Karen.

#### FLOYD DATA

Rex King and family from Hurst, Texas spent Thanksgiving holidays with his parents, Mr. and Mrs. E.L. King, Floydada.

Thanksgiving... family Mr. and D. Williams a Midland; Mrs. Bobby Jones, and Raymond Albert Jones, accompanied by of Sunray. R Truscott includes Williams' parents, E.J. Jones; he ily, Mr. and Brown, Billy, Lubbock and I ton. Another Norma Lee, New Mexico, n ter, Sonsee Le New Mexico Portales, and family gatheri day. The Dumas

**Donovan-Gabrani**

HOLIDAY BRIGHT STRIPES. BOLD AND SHARP ENGINEERED STRIPES MAKE D-GIS SEPARATES IMPORTANT FOR NOW AND LATER. DOUBLE KNIT OF 100% TREVIRA POLYESTER IN TAUPE, CREAM, AND WHITE WITH SOLID TAUPE PANTS.

#2135. Jac-shirt #7151. Shell #8150. Pants

**Brown's**  
DEPARTMENT STORE  
104-06 North Main Lockney, Texas

Better than mistletoe  
**DAZZLING DIAMOND**  
Values are out of the ordinary— even for us!

**SCHACHT**  
Flowers, Jewelry & Gifts  
"Our Pleasure Is To Serve You"  
112 W. Poolar - Lockney - 652-2385

\*MERRY CHRISTMAS\* JOYEUX NOEL

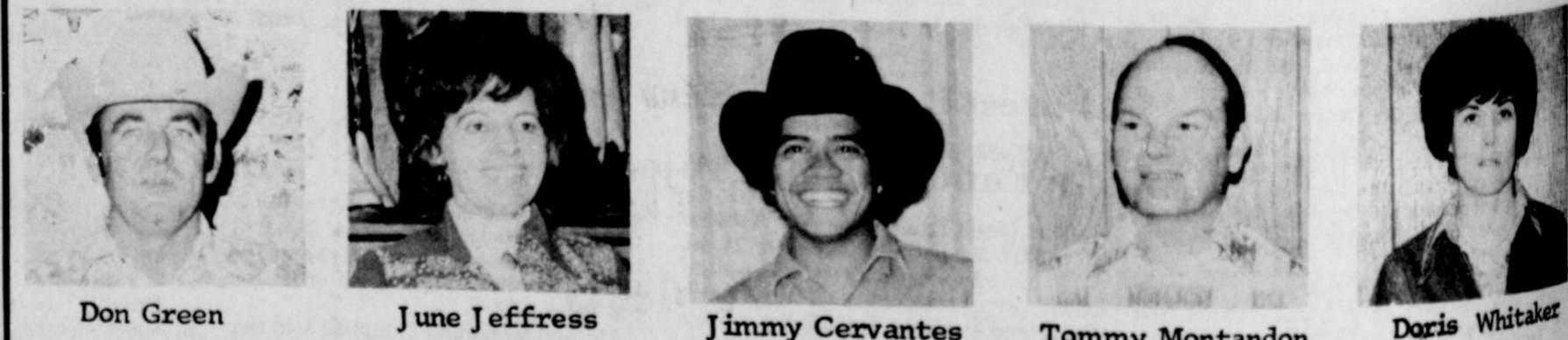

Don Green June Jeffress Jimmy Cervantes Tommy Montandon Doris Whitaker

## Old Fashioned Christmas Dance

### The Davis Farm Supply & The Loft Western Wear Invite

their friends and customers to an evening of entertainment featuring the music of **Leon Rausch & The Texas Panthers of Ft. Worth** We welcome all of you to attend this occasion an evening of dancing or just listening to great Country and Western Music. Dress Casual! Friday, December 9, from 9 til 12 midnight at The Massie Activity Center

GOD YUL \* MERRY CHRISTMAS \* JOYEUX NOEL \* BUON RATALE \* GOD YUL \* MERRY CHRISTMAS

Supplement to: FLOYD COUNTY HESPERIAN and The LOCKNEY BEACON

Ma

TEXAS AREA FOR 20 YEARS.  
HAS BEEN SERVING WEST  
McALLISTER CONSTRUCTION CO.  
The Architectural Beauty of Your Home.  
Color Combinations to Select From to Accentuate

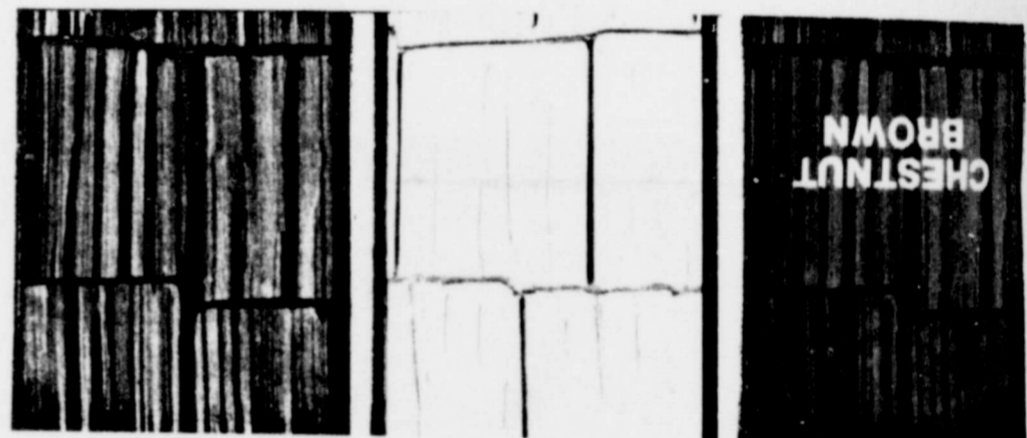

MADE WITH FIBERGLAS REINFORCEMENTS  
**Super-Rigid-Stone**  
SHAKE SHINGLE DESIGN

LUBBOCK, TEXAS 79405  
1912 AVENUE Q  
McALLISTER CONSTRUCTION CO.

BUSINESS REPLY CARD  
First Class Permit No. 1598, Lubbock, Texas

Postage Stamp Necessary if Mailed in the United States

Postage Stamp Necessary if Mailed in the United States

POSTAGE VALUE

### "Fast Foods" And Nutrition

COLLEGE STATION—Home-cooked or "fast food" meals—they're about the same in nutrition, but not in calories or in cost, says Mary K. Sweeten, foods and nutrition specialist with the Texas Agricultural Extension Service, The Texas A&M University System. More and more women in the labor force and a busy lifestyle are sending Americans out to eat, especially "fast foods," the specialist says.

Specifically, how do fast foods compare, in cost and nutrition, with home-cooked meals? One USDA comparison shows that fast food chain meals are as nutritious as their homemade counterparts but cost about twice as much.

For example, in the Washington, D.C. area in July 1976, a meal of hamburger (or cheeseburger) + french fries + soft drink cost about 1.8 times as much as it would have at home, and dessert (apple pie) cost 3.5 times as much.

Seven meal-type combinations of food from the same chain and corresponding meals prepared at home were similar in nutritive value. Five of the seven restaurant meals provided one-fifth or more of the U.S. Recommended Daily Allowance for protein, riboflavin, thiamin and vitamin C.

None of the meals furnished much vitamin A, since vegetables in the usual "hamburger place" are almost limited to french fries. The meal with milkshake exceeded one-fifth of the U.S. Recommended Daily Allowance for calcium. This indicates that more of some nutrients and less of others were provided.



FIVE GENERATIONS

Mr. and Mrs. Earl Bishop are great, great grandparents the fourth time. The picture of the first fifth generation was made at Pasadena, Texas Christmas 1947. In this picture is; Mrs. Matilda Ann Bishop, Earl Bishop, Mrs. Riley Teague, Mrs. Sue Tilson and Joe Mack Tilson.

The second fifth generation picture; Earl Bishop, Mrs. Riley Teague, Sue Tilson, Joe Mack Tilson and Jason Mack Tilson, made Thanksgiving 1977.

The oldest great great, is Patience Boyce daughter of Danny and Jennifer Boyce, Chelsea, daughter of Brad and Lou Teague, Blue Boyce son of Danny and Jennifer Boyce. The Boyce and Teague children are the grand children of Roy and Shirley Teague of Hurst, also the great grand of Riley and Lula Teague.

Mr. Bishop is 91, Mrs. Bishop is 89 years young.

In "fast food" hamburgers, thiamin values were consistently lower, though riboflavin values were higher. Protein levels in home-made hamburgers were higher, probably due to the amount (2 ounces) of ground beef used for the higher protein content of the beef.

Fat levels in the restaurant-type meals were not excessive. The percentage of food energy provided by fat was lower than 35 per cent.

In all but one of the fast

food chains' hamburger meals, fat provided less than 42 per cent of the calories, the average in most U.S. diets. The "fast" fillet of fish sandwich used over one tablespoon of mayonnaise-type spread and the apple pie—more crust than fruit—contained more fat than the home-prepared versions.

The non-fat dry milk base of the fast food restaurant shakes provided considerably more calcium than the

shakes made at home from whole milk and ice cream. The french fries prepared at home supplied more vitamin C than the restaurant product, depending, of course, upon the variety of potato, storage conditions and the method of preparation.

Of course, the fast food meal provided over the recommended allowance for calories than for some nutrients—assuming an allowance of around 2,600 calories. Women and children who have lower energy allowances would need to be aware of the higher caloric percentage of these meals.

When families elect to eat at a fast food restaurant, it is wise to remember that the remainder of the day's food should provide the recommended amount of nutrients without an excess of calories.

Across the nation, the popular fast food restaurants are a convenience that save the busy homemaker's time.

As soon as a toothbrush shows wear, replace it, advises Carla Shearer, health education specialist with the Texas Agricultural Extension Service, The Texas A&M University System.

About five percent, or approximately one million older people, live in institutions of all kinds, reports Mrs. Vivian Blair, family life education specialist-aging, with the Texas Agricultural Extension Service, The Texas A&M University System.

### All Blooming Big . . .

- Red Cyclamen \$5.98
- Red & White Begonias \$2.98
- Red Ponisetia \$5.98

### The Hanging Basket

112 W. Missouri 983-3441

### NOW OPEN

Specializing In Men's Cuts and Wigs

Open Monday-Saturday

Late Appointments Encouraged !

Styling For Men Saturdays

## 983-3649

4 miles south on Rall's Highway then

4 miles west on Highway 37 then

½ mile south on Highway 3111

of Floydada

### Audrey's Hair Styles

Audrey Thomas - Owner

See One Of Our Loan Officers  
About A New Car Loan Today !

If you have the "itch"  
for a new one.....

We have  
The Scratch!

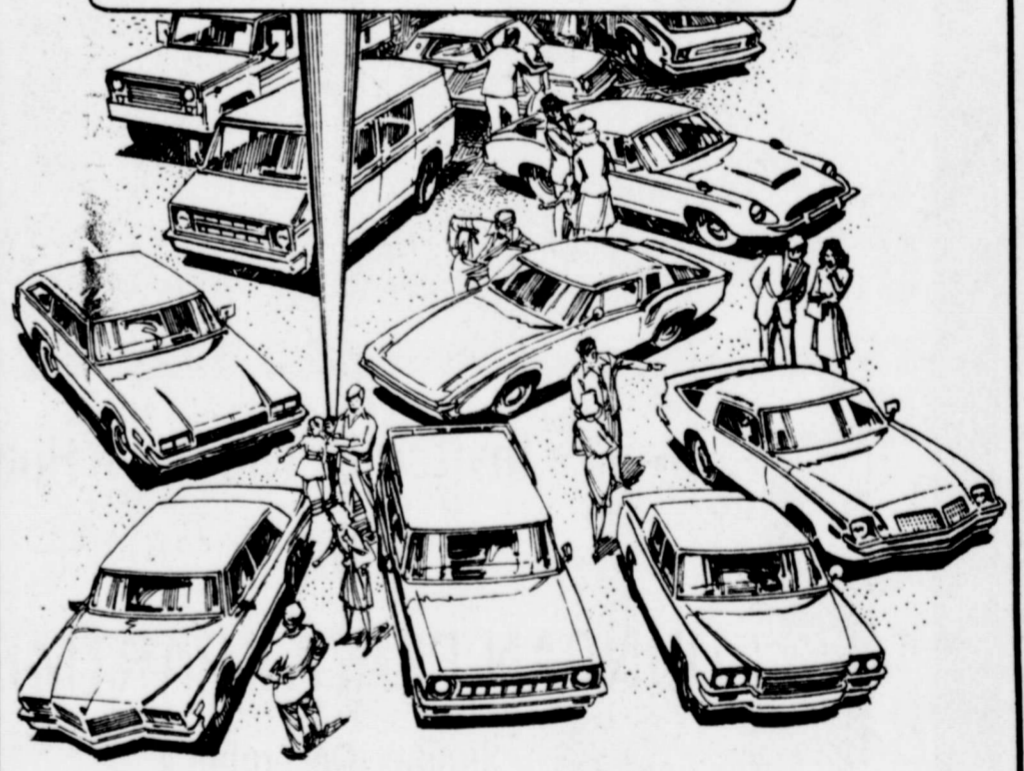

REMEMBER  
OUR NEW BANKING HOURS

Monday 9 a.m.-5 p.m.

Tuesday-Friday 9 a.m. - 3 p.m.

"Helping you change things for the better"

**THE FIRST NATIONAL BANK OF FLOYDADA**

FLOYDADA, TEXAS 79235 MEMBER F.D.I.C.

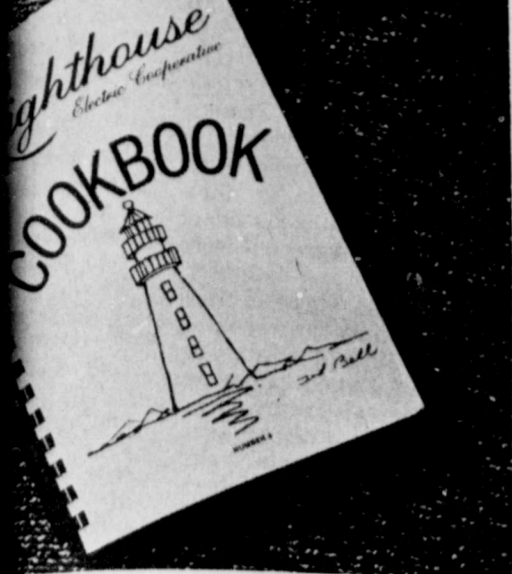

### Lighthouse Selling New Cookbook

Lighthouse Electric Cooperative have printed a new cookbook in the past, but it was the first printed. The regular demand to print a new request for out to the Lighthouse of the responsibility. This is a collection of family recipes by Mrs. Lyndon

B. Johnson, Janey Briscoe and others.

The artwork in the book is interesting and a little unusual for a cookbook. Over 20 local artists submitted artwork to be used throughout the book.

The books may be purchased at the office in Floydada for only \$5.00 each or by sending \$5.50 for each book to

Lighthouse Electric Cooperative  
Box 580  
Floydada, Texas 79235

tador, Mildred Plumlee-Matador, Artie Webb-Floydada, Billie Ruth Laurence-Matador, Jackie Smith, Mrs. G.L. Bryant, Mr. and Mrs. Jack Crull-Lubbock, Hazel Bradley and Kim, Frances Badgett, Burmah Probasco, Mrs. George Wexler-Floydada, Alma Ruth Nelson-Floydada, Doris Snodgrass, Dannie and Gwen Halladay-Amarillo, Dr. and Glenda Davis-Blossom, Mr. and Mrs. Weldon McClure.

### NEWS 'N' NOTES

(by Sharon Hillis)

#### CHRISTMAS DECORATION SAFETY

Common-sense rules for decorating make holidays safer. A few tips for you on tree, light, ornament and plant safety are given below.

**TREE SAFETY**—In buying a natural tree, check for freshness.

Fresh needles will bend between your fingers. Signs of dryness include brittle branches and shedding needles. Tap the tree lightly on the ground to see if many needles fall off.

Don't depend on a healthy green color. Trees may be sprayed green to improve their appearance. To set the tree up, place it in a sturdy holder with a wide base. Fill the holder with water and refill as necessary all the time the tree is in use. Set the tree a good distance from any heat source. Get rid of the tree when the needles begin to fall off in large quantities. This is a sign that the tree is becoming dangerously dry.

**LIGHT SAFETY**—Be sure the lights are safe. First look for the UL (Underwriters Laboratory) label to insure pre-purchase safety checks. Then check the tree lights and outdoor lights for frayed wires, loose connections, broken or cracked sockets and spots where bare wire is exposed. Repair or throw

out any damaged light set.

**INDOOR TREE LIGHTS**—In decorating with lights, fasten them securely to the tree, and make sure no lightbulbs are in direct contact with the needles or branches. Keep curtains and flammable materials away from the bulbs. Don't overload extension cords. More than three sets of lights on any extension cord invites danger. Finally, keep the connection joint away from the water supply of a live

tree.

**OUTDOOR LIGHTS**—Don't try to use indoor lights for outdoor lighting. Make sure outdoor lights are weatherproof and the label clearly says they are for outdoor use. Before leaving the house or going to bed, be sure all lights are turned off. Remove outdoor lighting as soon as the holiday season is over. Even these lights are not designed to withstand prolonged periods of time in the elements.

**ORNAMENT AND PLANT SAFETY**—Avoid placing breakable ornaments or those with small detachable parts on lower tree branches where small children or pets can reach them and knock them off. Also, keep other decorations and holiday plants out of children's reach. Some traditional holiday decorations, such as mistletoe and hollyberries, may be harmful if eaten.

**Wear several shawls at once.** It's a cool weather layering trick, says Mrs. Becky Culp, area clothing specialist with the Texas Agricultural Extension Service, The Texas A&M University System.

She suggests a small one tied at the neck, a long oblong under the collar hanging loose, and a large square or triangle draped around the shoulder.

**Buying fresh vegetables affected by decay is "penny foolish,"** says Mrs. Gwendolyn Clyatt, consumer marketing information specialist with the Texas Agricultural Extension Service, The Texas A&M University System.

**Poultry must sometimes be repackaged for home refrigeration,** says Frances Reasonover, foods and nutrition specialist with the Texas Agricultural Extension Service, The Texas A&M University System. Chilled, raw poultry wrapped only in market paper should be unwrapped, placed on a platter or tray, covered with wax paper and refrigerated.

Help To  
Make Her Christmas  
A Little Brighter

Ask To See Our Selection Of

Diamond  
Pendants



Plus Various other Fine Jewelry

For Any Occasion

Solomon Jewelry  
102 South Main St.,  
Floydada, Texas

### THIS CHRISTMAS GIVE HIM HIS FAVORITE HAN HEUSEN



Brown's DEPARTMENT STORE  
906 North Main Lockney, Texas

**FLOYD DATA**

Shawn Smith and Carol Perry of Bayfield, Colorado, were Thanksgiving weekend visitors in the home of Shawn's grandparents, Mr. and Mrs. G.W. Smith and family and Mr. and Mrs. L.B. Stewart and family, and other relatives. Also visiting in the G.W.

Smith home on Thanksgiving afternoon were Herbert Young, Glenn and Scott of Plainview and Mr. and Mrs. Travis Young of Lockney.

**FLOYD DATA**

Guests in the home of Mr. and Mrs. Grady Walker over the holiday were Mr. and Mrs. Ray Walker and Ashley of Dallas and Terri

Walker of San Marcos. Other guests on Thanksgiving day were Mr. and Mrs. Bill Walker of the Starkey Community and Mr. and Mrs. Barnes of Vernon. Mrs. Barnes is a sister of Grady.

**SHOP FOR CHRISTMAS IN FLOYD COUNTY**

**Getting Started Can Be A Drain**



Setting up housekeeping? Even if you've a nest egg, chances are it's not yet large enough to cover those big expenses like a new car, furniture or a new home. That's why a low-cost, Personal Loan can help people just like you with cash to buy the things you need . . . so you won't have to upset your growing nest egg! See us! We'll work out a budget tailored payment plan too!

**FIRST NATIONAL BANK**  
LOCKNEY, TEXAS  
MEMBER  
F.D.I.C.



**Increase In Texas Speeders Alarming**

AUSTIN (AP) — A Highway Department study shows more Texans than ever before are lead-footing it down the road and thumbing their noses at the small white signs with "55" on them.

A Department of Public Safety spokesman said the quarterly report that ended Sept. 30 indicates 74 percent of Texas motorists are zipping along faster than the law allows. Of that number, 39 percent average more than 60 mph and 16 percent more than 65.

"That 74 percent is the highest percentage we've seen," said Jim Robinson. "In fact, out on the interstate and rural highways, we have 86 per cent over 55. The average speed for the quarter overall was 59.2, but on the interstates, it was 61.8"

Robinson said the DPS is very concerned about the increase in speeders because statistics show the number of traffic deaths also has taken an upward turn.

"As of noon Friday, Nov. 19, our deaths were up 11 percent over the same period last year," he said. "And on the interstates, we have a 48 percent increase in deaths over last year."

Texas has 1,331 state troopers manning

about 70,000 miles of highway. Robinson said part of the enforcement difficulty stems from day-to-day happenings such as court appearances and illness.

"Taking all that and averaging it out, it works out that we have one highway patrol unit every 120 miles across the state," he said. "It's a fact that we have to concentrate in urban areas, so they would be spread thinner in the rural areas."

Robinson said troopers are writing a million tickets a year. He said about 800,000 are for speeding.

The 55 mph speed limit went into effect in 1974. Robinson pointed to DPS statistics that indicate Texas highways aren't as safe as they were right after the gas-saving law became effective.

As of Nov. 23, 1973, just before the 70 mph signs were mothballed, 3,208 Texans had died in traffic crashes. The same period the next year showed a dramatic change: 2,601 dead. But things began to go from bad to worse with a mild exception in 1976.

"The latest figures show 3,063," said Robinson. "If we keep going like we are, we're going to catch back up."

**Boone Leads Charts**

LOS ANGELES (AP) — Once upon a time, the daughter of a man who wore white shoes, drank milk and voted Republican decided to become a singing star. Daddy, having been there himself, warned his little girl of the perils of evil Hollywood, but she wouldn't be shaken.

She recorded a sweet little love song — the theme of a sweet little movie — gave it to a nice record-producer friend of her father's, and waited for it to become a big hit.

And lo, it did. Debby Boone has one of the fastest-rising, strongest hits of the year with her "You Light Up My Life," the theme song of the movie of the same name. It's atop all three trade magazines' pop charts and, judging by the number of people humming the tune in elevators, it might be there awhile.

Even papa Pat Boone, the man of the straight and narrow in a world of heathens and infidels, approves.

"He's very excited right now," says Debby, who at 21 still lives with her folks. "He's very supportive of what I'm doing."

There was a time, Debby says, when "he discouraged me from getting too involved in this business, having been there himself and knowing how difficult it can be, especially for a girl."

"He just knows that it was real rough on him, being alone on the road, all the different people, people taking advantage of you. He said you become a kind of merchandise instead of a person."

But Pat Boone made a mistake one day about eight years ago. While touring in the Orient, he let his girls join him on stage for one song.

"Once I got a taste of it," Debby says, "that was it. My enthusiasm for school went right out the window."

She says she listened to her father's warnings — "I took it all in and thought about it very carefully, because I respect my father very much" — and trod slowly when she decided to give it a go.

"I know you can't just go into something like this and expect that everything will be fine. It can change you and it can hurt you unless you keep your head together."

As for keeping from those evils in the land of golden spoons, Debby Boone says she has just the answer.

"I don't feel threatened by the corrupt side of show business," she says, "but I don't need to hide from it, either. I think if you're secure enough in your own morals and your own standards, you don't have to be afraid of the things around you."

"I don't really feel that I can be swayed or affected by any of it. I'm a old-fashioned person. I have really high moral standards 'm an old-fashioned ole to use the word reli-

SEE BOONE PAGE 6

**Center News**

By Mrs. J.E. Green

November 28—Thanksgiving holidays have come and gone.

There were homecomings of course. College sons and daughters, and younger marrieds coming for a short visit with the homefolks. A good time for all.

Mr. and Mrs. Dale Carpenter and twin sons Dona and David of Irvin spent from Wednesday through Friday with his parents, Mr. and Mrs. Claud Carpenter and his brother and wife, Mr. and Mrs. Marion Carpenter. Another guest of the Carpenters was a grandson, Jamie Miller of Dallas.

David Parker of Coleman and Mrs. Thelma Strickland and husband Burl Strickland of Los Cruces, New Mexico visited over the holidays with their aunts, Miss Vera Meredith, and Rev. and Mrs. Clay Muncy. All had Thanksgiving dinner with Miss Meredith and dined Friday with the Muncy's at Lockney. Mrs. Muncy also visited Miss Meredith Sunday p.m.

The Thomas Warren's guests Thanksgiving were all their children and families except Mr. and Mrs. Edwin Warren who were visiting her brother and family in Dallas. Present were Mr. and Mrs. Paul Stout and girls of Quitaque, Mr. and Mrs. Jim Owens and son, and Don of the home. Mrs. Ola Warren and Mrs. Fred Battey visited in the afternoon.

Mr. and Mrs. Thomas Warren and Mrs. Ola Warren dined Sunday with Mrs. Fred Battey.

Mr. and Mrs. Millard Watson of Mt. Blanco spent

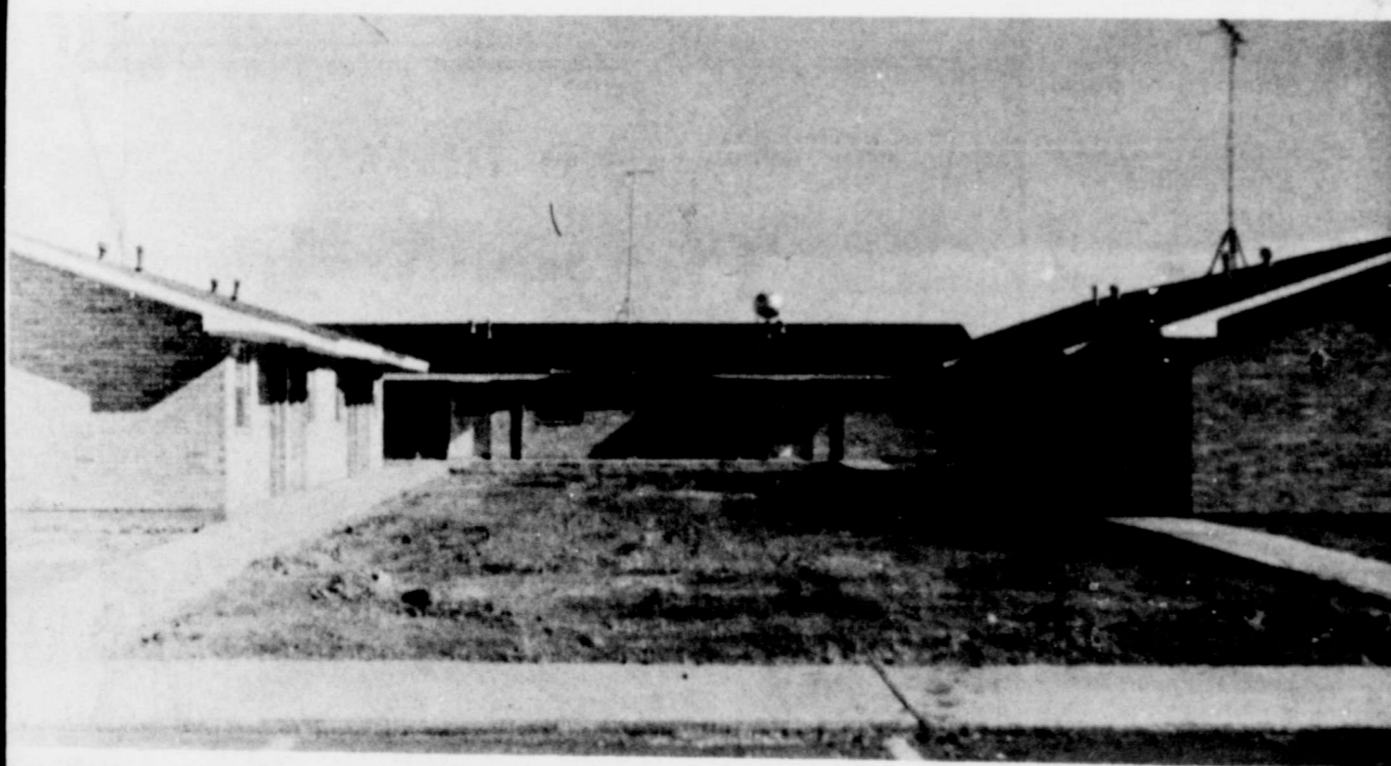

**You're Invited To The Open House of DUNCAN PLAZA APARTMENTS**

Sunday, December 4  
2:00 - 3:30 p.m.

- TV ANTENNA
- GAS GRILLS
- GAS RANGE
- CENTRAL HEAT AND AIR CONDITIONING

TEN TWO BEDROOM AND SIX ONE BEDROOM APARTMENTS ARE READY FOR RENTING. COME AND LOOK THEM OVER DURING OUR OPEN HOUSE, SUNDAY,

BUILT BY NORTH CONSTRUCTION, OWNED BY FLOYDADA DEVELOPMENT COMPANY, FINANCED BY FARMERS HOME ADMINISTRATION, AND MANAGED BY INA MCDOWELL OF THE FLOYDADA HOUSING AUTHORITY.

CALL 983-2061 FOR MORE INFORMATION  
DUNCAN PLAZA JUST SOUTH OF DUNCAN ELEMENTARY SCHOOL

Thanksgiving Day with parents. Mr. and Mrs. Brewer. Also visiting were Mrs. Irwin Brewer and family and Harry Green. Mrs. Green spent Thanksgiving day in Plainview with Victor and family. Guests were Kenneth and a grandson who is a student at Baylor. Also present were Mrs. Conway and daughter Miss Florrie. Three of Green's grandsons were present: Jim of Plainview, Steve and Kenneth, Baylor. Mrs. Green visited by phone that evening with her daughter Clyde, wife, Quila, and daughter Annie, in Bethel, Alaska.

Mrs. Ava Jackson returned home Sunday evening after spending the holidays in Amarillo with a daughter and family, the Ortolan rolls.

Mrs. Roe Jones visited Wednesday through Friday in Petersburg with her daughter and family, the Junior Perrys. Junior has been very ill, but seems much better.

Mrs. Leo Frizzell spent several days in her granddaughters home, La. Tonia and Ronnie Mahasan of Providence helping take care of the new baby girl. Congratulations to all.

Mrs. Ross had all her children and families home for Thanksgiving: Melvin, Ross and family of Groves; grandson, wife and great



- Anderson's
- Fieldman
- Cozy Corner
- Kirk & S
- Hales Dep.
- The Loft West
- McDonald Int
- Russell's Equip. & S
- The Floydada
- Thompson Pro
- Parker St
- Redman's Red
- Park Pl
- Daniel Aut
- Ponderosa

**Put a Gas grill under your Christmas tree**  
**And, save \$**

Now you can buy a Gas grill in the box, wrap it as a Christmas tree . . . and save money. This will not only be the biggest one under the tree, but you can also save you \$40! While our present supply lasts, you can get one on any Gas grill in stock . . . then, save another \$10 when you buy the box. (Installation not included.)

It makes a great gift package, but a Gas grill will start you on the delicious, charcoal-flavored foods when you use it. A touch of a match will start you on the delicious, charcoal-flavored foods.

Give a Gas grill to yourself . . . or someone else this Christmas. Call Pioneer.

**Mac's Backhoe Service**  
Call Harvey McJimson  
Silverton, Texas



## Letter To the Editor

around the High School are enjoying the classic Park.

Log on a chain swing is a death trap for all trying there. I would like for the proper log to be heavy to allow a foot only swing. Children can get the log swinging fairly high. If weight of the log would kill them if they fell end of the log.

Children are not strong enough to push the log away for toddlers and pets to survive a hit log height vs their head.

Mrs. B.D. Chunn Jr.

## Whirlwinds Lose At Post

By Doug Simpson  
A tremendously improved Floydada varsity boys team journeyed to Post Tuesday night, only to suffer its second consecutive defeat of the young season, by the score of 46-40.

A behind-the-scenes look at the contest's total perspective, however, would reveal that the team, now 0-2 for the year, should not be acknowledged for its loss, but for the vast improvement it displayed over a period of just 24 hours.

On Monday, the season's opening night, Floydada had been embarrassed by a 65-47 count to a Littlefield club that was even missing three of its players in the lineup. Tuesday night, it was

a completely different Whirlwind team that took the floor.

Floydada struggled through the contest, trailing by three at the end of the first period, 9-6, by 22-20 at halftime and by an increased margin of 36-24 after three full periods.

An it wasn't until late in the fourth period that the hosting Antelopes took control and completely sealed up the win for Post.

This fact was indicative of all three Floydada teams that took the floor Tuesday and remained in position to win until the final buzzer sounded.

In the second half, Post began to open up on offense, executing its running game

with greater efficiency and more so, controlling the boards. Floydada's rebounding ability was considerably hampered by the absence of Tim Collins, who had been ejected from the game for unsportsmanlike conduct early in the first half.

The Lopes took a fairly commanding 36-24 lead at the end of the third period.

Mike Cocanougher's troops slowed down the pace in the final quarter and began to shoot better from the outside to close the gap. Twice, Floydada pulled to within six of the Antelopes before it was over.

Some clutch field goals and free throws with less than a minute left iced it away for Post.

NAME	FG	FT	TP
Emert	7	2	16
Coleman	3	0	6
M. Collins	3	1	7
Helm	2	2	6
Jackson	1	1	3
T. Collins	1	0	2

## Breezers Split Pair With Abernathy

Floydada's 7th and 8th grade boys basketball teams traveled to Abernathy on Monday night, with Coach Mike Brownlee's 7th Breezers winning their season opener in a squeaker, 22-18.

The 8th grade team, however, was not so successful, dropping a 46-42 decision at the hands of the Antelopes. The 7th Breezers are now

## Whirlettes Drop Three In Queens Classic

By Doug Simpson

The Floydada varsity Whirlettes competed in the annual highly competitive Wayland Queens' Tournament of Champions over the Thanksgiving holidays in hopes of making a presentable showing only to be defeated handily on three occasions and came home with a last place result.

The Whirlettes, who went into the nationally recognized classic with a 1-1 season record, were badly beaten in the first round Thursday by powerful Canyon, 74-19 Kim Curry was high girl with 10.

The following day in a second round showdown with Silverton, the result proved to be the same. The Whirlettes were victorious by a commanding 51-24 count.

In that game, forwards Curry, Kathy Davis, Lisa West, Jill Poague, and Judi Lean each contributed to the scoring.

On Saturday, the final game saw Floydada register its highest point total of the tournament, only to fall to a strong Hale Center ball club, by the score of 59-44.

Lisa West paced her team's scoring with 20 points.

Coach Linden Weese said that guards Rhonda Lenett and Jill Probasco gave excellent defensive performances throughout the tournament.

## Breezettes Overcome "Full-Court" Ruling

Coach Jackie Chadwick's 7th and 8th grade girls' basketball teams, playing for the first time in their lives under the new five-man, full-court ruling, defeated both Abernathy teams by commanding counts on Monday night at

Graves Gym. The 7th grade was not only playing for the first time under the new ruling, but for the first time in their lives under organized school competition.

The 8th grade team didn't grab the lead with quite so much quickness in its game, but did manage to break away from a 18-14 advantage at intermission to win commandingly, 44-33.

Debra Alfaro led the scoring with 14 points, followed by Susan Turner and Terry Pleasant with 10 apiece.

The 7th and 8th girls teams will play at home again next Monday night against Lockney, beginning at 5 p.m.

The Breezettes took control early, leading 16-5 at the half, and coasting to an impressive 29-9 win.

Eloisa Anderson led the team in scoring with 10 points. Myra Ledbetter added 9, and Angie Anderson chipped in 6.

The 8th grade team didn't grab the lead with quite so much quickness in its game, but did manage to break away from a 18-14 advantage at intermission to win commandingly, 44-33.

Debra Alfaro led the scoring with 14 points, followed by Susan Turner and Terry Pleasant with 10 apiece.

The 7th and 8th girls teams will play at home again next Monday night against Lockney, beginning at 5 p.m.

### THE FLOYD COUNTY HESPERIAN

Published each Sunday and Thursday at 111 E. Main St., P.O. Box 706, Floydada, Texas 79235. Second class postage paid at Floydada, Texas 79235. Publication No. 202680. Wendell Tooley, editor. Subscription rates: Local \$9.50 a year, out of state area \$10.50.

your Caprock Chat editorial, I would like to tell Billy Staniforth of South Plains, as a "most travelled person." He flew with the Command, a division of the United States Air Force, in the years of 1942-1946. As a captain and pilot in the Air Force, he visited many places, North Atlantic, South Atlantic, or Pacific 47 times, delivering airplanes all over the

list of the countries in which he was either delivered airplanes to during his tour of duty War II:

Central America: United States, Alaska, Guatemala, Honduras, Nicaragua, Costa Rica, El Salvador.

South America: Columbia, Venezuela, Br. Guiana, Guiana, and Brazil.

Africa: Algeria, Tunisia, Libya, Egypt, Mauritania, Ethiopia, Senegal, Port Guinea, Guinea.



**'Ford pickups and ranching just naturally go together. We depend on 'em for everything.'**

...Says Jay Palmer of Kaufman, Texas, rancher and trainer.

"We own nothing on the ranch but Ford pickups...use 'em for haying, feeding, repairing fence, general ranch work."

"We make a lot of long trips hauling horses, pulling a six-horse trailer. There's no place to stop and we can't afford to be broke down. That's why we drive Fords. We can depend on 'em to get us there."

"Back home, the service on the Ford pickups is just the best from my Ford dealer. And that's as important as the Ford pickups themselves."

See all the Ford pickups at your Texas Ford dealer. As Mr. Palmer knows, they're built tough for Texans.

**Ford** and Texans go together.

# REED FORD SALES

FLOYDADA, TEXAS

**OPEN 24 HOURS**

## ALLSUP'S

**CONVENIENCE STORES**

**PREPARE FOR THE HOLIDAYS!**

---

*HOME FOR THE HOLIDAYS SPECIALS*

**JUST ARRIVED!**

**CHRISTMAS TREES: BLUE SPRUCE SCOTCH PINE AND FIR**

**LOW PRICES & BIG SELECTION**

---

**FROM \$4<sup>00</sup> AND UP**

**BORDEN'S YOGURT**

3 8 OZ. CTN. **89¢**

6-32 oz. bottle carton

**COKES & 7-UP**

plus deposit **\$1.29**

**BORDEN'S PREMIUM ICE CREAM**

1/2 GAL. RD. CTN. **\$1.19**

24 oz. Gebhardt with beans

**CHILI**

**59¢**

**BORDEN'S HI-PRO MILK**

1/2 GAL. CTN. **79¢**

Gebhardt's 30 oz. can

**TOMATOES**

**89¢**

**BORDEN'S ORANGE JUICE**

2 QT. JARS **99¢**

**BORDEN'S CHOCOLATE MILK**

QT. CTN. **55¢**

Shurfine 8 roll pkg.

**TOILET TISSUE**

**\$1.29**

**BORDEN'S COTTAGE CHEESE LITE LINE**

16 OZ. CTN. **79¢**

102 East Houston FLOYDADA, TX

**HOO HOO! SANTA GLASSES FOR COCA-COLA**

**BUY A 49¢ COKE AND KEEP THE GLASS**

Anderson's Dept. Store  
Fieldan Motel  
Cozy Corner Gifts  
Kirk & Sons  
Hales Dept. Store  
The Loft Western Wear  
McDonald Implements  
Russell's Equip. & Supply, Inc.  
The Floydada Inn  
Thompson Pharmacy  
Parker Studio  
Redman's Rest. & Club  
Park Florist  
Daniel Automotive  
Ponderosa Meat Co.

...has grill for your...  
...has tre...  
...ave \$40...  
...n the box, wrap it, put it under the...  
...y. This will not only make an impressive...  
...one under the tree! But right now with...  
...ppily lasts, you can get a \$30 discount...  
...save another \$10 when you pick it up...  
...but a Gas grill will be most appropriate...  
...ch will start you on the way to enjoying...  
...or someone else who deserves a gift...

# Fairview News

By Mrs. Clyde Bagwell

A few farmers on in Fairview community have some cotton still in the fields but most have the cotton harvested and land plowed. Ann Swebston was hostess Saturday night at her home for the delayed family

Thanksgiving supper. Attending were Mr. and Mrs. Redge Wright and Vickie, Mr. and Mrs. Bob Burns, Doyle and Roxanna, all of Amarillo; Mr. and Mrs. Vance Campbell and Mr. and Mrs. Wes Campbell, Donna Jean and Wesley and Sonja Kay and Mr. and Mrs. Hershell Swebston, Floydada; Mr. and Mrs. Ken Campbell, Meadoo; Mr. and Mrs. Danny Swebston, Wade and Julie of Alpine. Mr. and Mrs. Bob Burns remained for the weekend. Mrs. Charlie Lewis visited Wednesday with Anne Swebston.

Mrs. Clyde Bagwell received word Monday that P.L. Joiner, her brother, was in a Hospital in Eugene Oregon, with a heart attack.

Mr. and Mrs. Bobby Cozy and Kara were guests of his parents Mr. and Mrs. L.H. Cozy Thursday for a Thanksgiving dinner, other members of the family pres-

ent were Mr. and Mrs. David Moffat of Hurst, and Susan Cozy of Lubbock.

Mrs. Ray Cook visited Mrs. Maurice Campbell Monday morning.

Mr. and Mrs. E.W. Walls visited in Lockney Wednesday with her sister and brother-in-law, Mr. and Mrs. D.D. Tate.

Mrs. Gracie Riggles is still a patient in Central Plains Hospital recuperating from pneumonia.

Mr. and Mrs. Kay Crabtree hosted a Thanksgiving dinner. Guests present were: Mr. and Mrs. Elmer Griffith, Idalou; Susie Griffith, Lubbock; and Mrs. Kate Crabtree and the Kay Crabtree children, Becky, Sam and Anissa.

Mrs. Harvey Allen spent the day Monday November 21 in Canyon attending a meeting of the Easter Star.

Mr. and Mrs. Ronnie Upton and son Rocky of Los Alamos, New Mexico and Mr. and Mrs. Richard Abel of Amarillo spent Thanksgiving in the home of their parents and grandparents Mr. and Mrs. L.H. Blum.

Mrs. Jewell Teague had supper with Mr. and Mrs. Lindsey Graham Sunday evening.

Mr. and Mrs. Randy Green of Waco and Mrs. C.W. Lurton of Floydada visited Friday in the Lee Burton home.

Dianne DuLois visited Wednesday afternoon with her grandparents Mr. and Mrs. Edell DuLois, she was on her way to Lubbock to spend the holidays with her parents Mr. and Mrs. Bud DuLois. Dianne teaches school at Vernon.

Mr. and Mrs. E.W. Walls were Thanksgiving Day dinner guests in the home of Mr. and Mrs. Doyle Walls in Floydada where a large number of relatives from both sides of the family had gathered to enjoy the turkey dinner and visiting.

Early Thanksgiving morn-



Charles Stenholm, congressional candidate from the 17th Congressional District (on ladder), and members of his volunteer campaign organization, give ceremonial last minute touches to one of Stenholm's billboards that are being pasted up throughout the 33-county district. Helping Stenholm with the job are, left to right, Campaign Manager Bill Longley, Stenholm, Treasurer Charles Brownfield, and Finance Chairman Fraeed Hassen.

ing Mr. and Mrs. Louie Caffee of Delhi California arrived at the home of her parents Mr. and Mrs. C.H. Wise, where they stayed until Sunday morning. Their daughter Nancy, who had been visiting several weeks with her grandmother Mrs. C.A. Caffee of Dougherty, returned home with them.

Thanksgiving Day Mrs. C.H. Wise, Mrs. Louie Caffee and Nancy and Charles Denton Wise had dinner in Lubbock with Mr. and Mrs. L.L. Denton. Other relatives present were: Mrs. Mattie Mulkey, Paducah; Mr. and Mrs. Eob McCluskey and baby, Lewisville; J.P. Denton, Littlefield; and Mr. and Mrs. E.L. Lide and daughter, Donna Beth of Lubbock.

Mona Dell Wise of Amarillo spent the holidays with her parents Mr. and Mrs. C.H. Wise. Friday night supper guests in their home were Mrs. C.A. Caffee, Mr. and Mrs. Louie Caffee and Mona Dell Wise.

Thanksgiving Day, Mr. and Mrs. Bill Tye, Mr. and Mrs. Weldon Pruitt, Greg, Karen and Christy, Mr. and Mrs. Woodrow Wilson, of Floydada and Sam Mize and son Sam of Ruidoso, New Mexico were dinner guests of Mr. and Mrs. A.S. Mize, in the afternoon Mr. and Mrs. Hill Beedy and Charles Leedy and Mr. and Mrs. J.R.

Nazworth of the Mize home. Saturday night Mr. and Mrs. Bill Beedy and Charles, Mr. and Mrs. Bill Tye and Walton Wilson visited Mr. and Mrs. A.S. Mize and their houseguest George Mize and son Sam.

Thanksgiving night Marc Caffee of Delhi California called and visited by phone with his parents Mr. and Mrs. Louie Caffee and his grandparents Mr. and Mrs. C.H. Wise and other family members.

Mrs. Mattie Mulkey of Paducah visited in the home of Mr. and Mrs. C.H. Wise Saturday night.

Leonard Wilson and children, Brenda Brent of Canyon visited Wednesday through Friday in the homes of Mr. and Mrs. Harvey Allen, Mike and Norman, and with

Walton Wilson. Leonard Wilson, Mike and Norman Allen spent the nights on the farm with Walton Wilson. All had Thanksgiving dinner in the Harvey Allen home. Also present were: Harvey's mother, Mrs. Ocie Morrison and his grandmother Mrs. Frances Childs.

Friday night, Mr. and Mrs. Harvey Allen, Mike and Norman, Mr. and Mrs. Bill Tye, Mr. and Mrs. Cotton Wilson and Charles Beedy gathered at the home of Mr. and Mrs. Bill Beedy for games and visiting.

**Got Heating Or Plumbing Problems?**  
Call **HOLMES PLUMBING**  
AUSTIN OR STEVE  
983-2251  
6:30 - 9:30 a.m. and 5:30 p.m. Until?

**SHUGART COUPON**  
Wednesday, December 14  
**Thompson Pharmacy**  
200 South Main  
**9 WALLET SIZE COLOR PORTRAITS 99¢**  
ASK About Our **FREE 8 x 10 OFFER** Extra charge for GROUPS

**WANTED**  
Reduction in Heating Cost  
Call The Energy Savers Today  
**C-D-J INSULATION**  
FOR FREE ESTIMATES  
Financing Available  
**983-2601**  
504 N. 2nd St. Floydada

**OBITUARIES**  
**E. C. Cox**  
Services for E.C. (Caleb) Cox, 93, of Lockney were held Sunday in First Methodist Church of Lockney with the Rev. Hugh Daniel, pastor, officiating, and the Rev. John Jenkins, pastor of First Baptist Church, assisting. Burial was in Lockney Cemetery under direction of Moore-Rose Funeral Home here.

The Mississippi native married Donna Casey June 10, 1901 in Oglesby. She died May 20, 1938. He then married Georgia Thomas February 22, 1942 in Plainview. She died March 21, 1977. He moved to Floyd County in 1905, from Coleman, and lived in California 34 years before returning to Floyd County February 23, 1977. He was a retired farmer and a Methodist. Survivors include two sons, John of Lockney and T.B. of Canyon; three daughters, Mrs. Alvin (Louzila) Nichols of Lockney, and Mrs. Tom (Leha) Davis of Irving and Miss Lovilla Cox of San Bernardino, California, a brother, Billie of McGregor; two sisters, Mrs. Minnie Harris and Mrs. Lola Collins, both of McGregor; a stepdaughter, Kay Thomas of Glendale, California; two stepsons, Jack Thomas of Glendale, California, and Lewis Thomas of Lamesa; 11 grandchildren, 29 great grandchildren and 12 great great grandchildren.

**BOONE FROM PAGE 1**  
mioral standards and I am ... I hate to use the word religious, but that's what people call it.  
"My life is centered around God. And that is not something that is predominant in the music business."  
Indeed.  
In a day of steamy sexuality (disco) and musical anarchy and debauchery (punk), what chance does a sweet-singing Christian who lives at home have?  
"Well," she says, "I guess people want to hear that kind of thing (simple, sweet ballads). It's refreshing, I guess. Middle America, the bulk of the nation that isn't into one extreme or the other, enjoys this kind of thing. I think the song itself is a change, different from what we've been hearing lately."  
Besides, she says, there's more to Debbi Boone than sweetness and light.  
"This is just the beginning of being able to show a little versatility," she

**A Cracker Dictionary to hep you**  
When Jimmy Earl gets to the White House the bluebellies north of the Mason-Dixon Line are going to need a Cracker Dictionary to understand him.  
The dictionary also will be important to leaders around the world. English may be the international language, but for the next four years diplomats had better know how to speak Cracker.  
For example, when the Carter folks talk about hog-killing weather, they mean it's cold enough to butcher a shoat without worrying about the meat spoiling.  
If Jody Powell orders an Ar-Cee Cola and a moon pie, he will be sending for a soda pop bottled by Royal Crown Cola Bottling Co., headquartered in Columbus, Ga., and a chocolate-covered wafer and marshmallow sandwich.  
Washington grocers will be getting orders for "ash potatoes" — the Deep South name for Irish potatoes.  
In no particular order, here are selections from a Cracker Dictionary:  
Cracker — Your new president. The term derives from the cracking of long whips by mule-driving teamsters hauling turpentine resin outside of Valdosta, Ga.  
Tawk — To speak Cracker.  
Mash — To press, as in "Mash down the brakes, P. W.," or as a Southern gentleman was overheard to say on an Atlanta elevator, "Lady, can I mash your button?"  
Bidness — A company or corporate body, such as General Motors in Detroit City; also, concern, as in, "It ain't none of yore bidness."  
Pony-ack — A car put out by the same bidness that makes the Shivuh-lay.  
Co-Coler — The world's best-selling pop bottled by a big bidness started by Asa Candler in Atlanta.  
Dope — A Co-Coler, also called a bottle dope.  
Place — A farm: "He was raised on the Doc Hagan place."  
Pender — The nut that Jimmy Earl grows on his place at Plains, also known as goober or peanut; a South Georgia farmer wishing to inspect his peanut patch is likely to say, "Let's go look at the penders."  
Hep — To assist, as in "Hep me through the night"; also hired hands, as in "How much do you pay your hep."  
Chunk — To throw: "Chunk it to me, Joe Willie."

**PIONEER BRAND SEEDS**  
Make plans now to attend our **OPEN HOUSE**  
Sunday afternoon 1:30 to 5:00  
Guided tours will be both interesting and educational. Refreshments will be served. Everyone welcome.

**PIONEER BRAND SEEDS**  
Pioneer Hi-Bred International, Inc. Southwestern Division  
Pioneer Road, East of P.G.C. Elevator  
Plainview — (806) 293-5231

**Emma Gilley**  
Mrs. Emma Gilley, of Whitehouse, Texas, died Friday morning, November 25, 1977 at Troupe, Texas where she has lived the last few years in the convalescent home. Services were held at the Baptist Church in Whitehouse, Texas and interment was at the cemetery there.  
Mrs. Gilley was survived by four children: Mrs. Helen Patterson, Floydada; Mrs. Letty Gibson, Ernest Gilley, Whitehouse, and T.L. Gilley, Amarillo.  
FLOYD DATA  
Mr. and Mrs. Robert Ragsdale of Stratford visited in the home of her parents, the Clarence Gilley family, over the Thanksgiving holidays.

**SOLAR BLAZER**  
Blazer...  
1995 each  
2/3495  
COMPLETE SATISFACTION GUARANTEE  
ORDER YOUR BLAZER TODAY!  
McSQUARE P.O. Box 6736, Dept. C-3, Fort Worth, Texas

Charge it Exp. Date Credit Card #  
 Bank Americard  
 Master Charge Name  
 Bank # Address  
 Check  
 Money Order  
TX Residents add 5% Sales Tax City



## Action With 4-H

like to join you know, if you and we'd you, says Assistant Extension Ser-

national youth youth bet- of 9 and 19 race, color, and, econo- tural differ- gram is ad- the Coopera- Service in

of 4-H is to ship and ng people. by doing working on participating in 4-H acti-

organized in rural, subur- a neighbor- may be or- neighbor- one or two using com- ere they are

participate in a ets in 4-H, othing, ani- electricity, d crafts, and sers. In fact, you want

ent and most lot of fun! an you get Other people ve fun while and girls in on the move and partici- us activities. the 4-H rifle numerous y year who learning to sserve gun ing with me, now, Billy bait of it."

illi-noise - Where Chicago Carry - To tote some on foot or in a car ("Kin the pitcher show?")

Grits - A tasteless, odorous from ground corn that tastes ever you are eating it with.

Coat - What a judge p- upstairs in the coathouse. Tol'able - State of re- that you're doing some "feeling?" "Jes' toi-able."

Chillun - Offspring, some Y'all - Contraction of v- angular or plural: "Y'all com- Hillbilly - A term that "C- iterally; someone who loc- imith and lives in the fo- Blue Ridges, north of Atlanta of Chattanooga, an insul- Georgia flatlander like Jimmy

Unduh - Beneath, as in "p- spreading chestnut tree..." Sody - Fertilizer made of oda; also used as in "so- like a Saltine.

Hit - The pronoun "it" ng a sentence, as in, "Hit's o see you."

Arn - What miners dig round; also used in, "you ar, Junior, and I'll get the press clothes, as in "I'd rhippin' than to ar."

Idden - Same as "isn't" ith bidden, which is the same 'reprinted from the Detroit Free

the ring-neck- population has er increase in handle accord- anders Parks and rtment survey ed during ear- counts.

ines are run ong designated about the Pan- outh Plains and t increase was on completion at normal," said

er, a 58 percent the record for Thanksgivng numbers of nted on our but, this will every year," inued.

ndication of a acing pheasant the ratio of one units and is nent to every fe- ant. This ratio ring the season ery spent on ecks are har- unters leaving ratio of one male ee-four female ing the nesting spring.

andle pheasant s December 10 s through Dec- ith a daily bag ock birds and a mit of four cock

andle regulatory sting the hunt nstrong, Bailey, arson, Castro, Collingsworth, m, Deaf Smith, rd, Gray, Hale, rd, Hardeman, mphill, Hutchin- b, Lipscomb, ley, Ochiltree, armer, Potter, erts, Sherman, d Wheeler.

ity of the Per- regulatory dist- (Plains) will have season from Dec- ough December county was opened hunt with the and possession e Panhandle al-

pheasant popul-

educational places, and can help finance their college education with scholarships awarded through 4-H.

If you know of a young person aged 9-19 call the county Extension office 983-2806 and we'll contact the individual about joining the 4-H program.

In an effort to meet the ever-changing needs of youth as we enter the third century of American history, a set of recommendations designed to guide 4-H programming, "4-H in Century III," has been developed. The recommendations include doubling the number of voluntary leaders serving 4-H during the next decade, which should result in doubling the number of 4-H clubs, special interest groups and 4-H participants.

"4-H in Century III" views the 4-H program in eight major areas of emphasis:

- economics, jobs and careers
- animal, plant and soil sciences
- environment and natural resources
- home and family resources
- health and safety
- leadership, citizenship education and community development
- creative and performing arts, leisure education and communication
- mechanical sciences and energy

These areas of emphasis provide the program thrust of the National 4-H council as it assists the 4-H program its leaders and members under the direction of the Cooperative Extension Services in the various states.

Boosting the 4-H program is the private sector which provided great resources of money, personnel and materials for the advancement of 4-H.

The many business and industrial leaders who have supported and continue to support 4-H give significant testimony that 4-H is a valuable educational program for America's youth.

Remember, you are what you want to be in 4-H. It is educational, interesting, challenging and lots of fun, emphasizes, Lobban.

4-H is open to all youth 9-19 years old without regard to race, creed, color, religion, sex or national origin.

# JINGLE BEALLS

Oh what fun it is to shop

## Men's Dress Shirts

Values to \$16.00  
A large group of name brand shirts in assorted patterns and solid colors. Sizes 14 1/2 to 17.

\$7<sup>88</sup>



## Dress Pants \$9<sup>88</sup>

Values to \$20.00  
You'll know the quality and value of this special when you look at the label. Size 32 to 40

## Men's Sport Coats

Reg to \$65.00

\$49<sup>88</sup>

A Special group of fancy and solid color sport coats for the holiday season 100% polyester. Sizes 38-46 regular, long.



## Men's Felt Western Hats

Reg \$22.50 to \$37.50

20% OFF



## Boy's Sweaters \$7<sup>88</sup>

Reg to \$12.00  
Assorted pattern acrylic ski-looks that pull over for good looks and warmth. In an outstanding selection of colors to coordinate with any slacks. Shop this selection now for boys.

## Boys Shirts

Reg. to \$8.99 \$5<sup>88</sup>

Select now for the best value at Christmas savings  
Sizes 8 to 20.

## Martex 'Ascot' Solid Towels

\* Bath Size reg. \$5.75 \$4<sup>88</sup>  
\* Hand Size reg. \$3.75 \$2<sup>88</sup>  
\* Washcloth reg. \$1.65 \$1<sup>38</sup>

Select solids in blue, lettuce, ebony, gold, navy, yellow, shamrock, pin, white or black.



## Junior & Misses Jumpsuits

Reg to \$46.00

20% OFF

Our entire stock of junior & misses jumpsuits reduced for 3 days only. Junior sizes 3-15. Misses 8-18.



## Special Group! Denim Jeans & Dressy Pants

Reg. to \$17.00

\$12<sup>88</sup>

A very special selection of junior & misses jeans and dressy pants. Juniors 3-15 Misses 8-18



## Timex Watches

Mens, Ladies or Childrens  
Reg \$12.95 to \$32.95

10% OFF



## Warm Wear

by Komar

Warmth & elegance together in this soft gown, brushed acetate/nylon in gentle shades of peach, blue, pink or white.

Sizes S,M,L  
Reg. \$11.00

\$8<sup>88</sup>

Sizes XL  
Reg \$12.00

\$9<sup>88</sup>

FINAL 3 DAYS!

Delayed Billing

Bealls Charge Accounts

# Bealls

# Meetings Set On New Farm Bill

LUBBOCK--The new farm bill will be the subject of a series of educational programs across the South Plains this month. Understanding this legislation is one of the most important functions of the farm manager in 1978.

According to Billy C. Gunter, District Agent with the Texas Agricultural Extension Service, these programs will be held at 1:15 p.m. at the Community Building in Lamesa on Wednesday, December 14; at the Agricultural Center in Plainview on Thursday, December 15; and at the Plains Cooperative Oil Mill in Lubbock on Friday, December 16. All farmers and other interested persons are invited to attend.

All topics of these programs will be related to the Food and Agricultural Act of 1977 with emphasis on explaining the opportunities, alternatives, and regulations applying to the 1978 crop year. Gunter notes that the speakers are local individuals who have been close to the formulation of the legislation and who can interpret it for the South Plains growers.

Eibert Harp, executive director of the Grain Sorghum Producers Association, Oscar "Cotton" Fanning, executive assistant of the Plains Cotton Growers, will present the discussion relevant to cotton production. Marvin Sartin, area economist management with the Texas Agricultural Extension Service, will discuss the economics of alternative farm organizations under this law. A discussion period is scheduled to allow an opportunity for you to ask questions.

The Community Center in Lamesa is located at South Houston and 9th Street across from Forest Park. The Agricultural Center in Plainview is south of town on Old Highway 87. The Plains Cooperative Oil Mill is at 2901 Avenue A in Lubbock.

These programs are sponsored by the South Plains Development (SPD) Program as a part of their Cotton PROFIT thrust through the Texas Agricultural Extension Service. The Grain Sorghum Producers Association and the Plains Cotton Growers, Inc. are cooperating in providing this information to South Plains residents.

## MARCH OF DIMES PROGRAM CANCELLED

The March of Dimes Country Western Gospel singing program scheduled January 7, 1978 has been cancelled, and will be rescheduled later in the year.

It was found that the January 7 date conflicted with a similar program already planned.

## JUDGE IN HOSPITAL

County Judge J.K. Holmes was admitted to Lockney General Hospital Tuesday suffering with a pain in the side. He was undergoing check up and medication at press time.

## WALKER HEADS AG WORKERS--A.H. "Fred" Walker of College Station, formerly assistant director and range specialist with the Texas Agricultural Extension Service before retiring in 1972, is the new president of the Professional Agricultural Workers of Texas. Other officers are Bruce W. Miller, Central Power and Light Co., first vice president; Foy Page, Texas A&M University Agricultural Education Department, second vice president; and Clemon Montgomery, Texas Department of Agriculture, secretary-treasurer.

# EDITORIALS

## Farmers Subsidy

In November, the government is handing out deficiency payments to wheat farmers under the target price program amounting to something more than \$1 billion.

This is the taxpayers' subsidy of consumers to provide cheap food.

A lot of comment has been raised about this dispensing of tax funds and the farmer has been the target of many attacks upon him as a parasite existing on the taxpayer.

What the American people need to realize is that while the taxpayer may indeed be subsidizing the farmer through this government program, the fact of the matter is that the farmer has been subsidizing the consumer a great deal more and because he is subsidizing the consumer we have food that is cheap by world standards.

Parity price for wheat, the largest crop grown in our area, is around \$5 a bushel. Farmers say that production costs on wheat averages around \$3.50 a bushel. Current cash market is around \$2.50 a bushel.

The target price on wheat, the amount Congress has decided should be the least farmers should have to sell wheat for, is set at \$2.90 a bushel.

A present price, it takes about three cents worth of wheat to make a loaf of bread. If the price of wheat were doubled, still below parity, it would take perhaps six cents worth of wheat per loaf of bread.

Thus the price of bread might be justified in going up about three cents a loaf. But experience has been different. In 1972 and 1973 when wheat went up to \$5 a bushel, bakers cried that bread might go to \$1 a loaf because of the high price. They used this as reason for raising prices of bread as fast and as far as they thought the public would stand.

The real scare story is that when the price of wheat dropped from \$5 a bushel to \$2 a bushel, the price of bread came down only a few cents, if at all.

Farmers feel that their products deserve a fair price and they are not getting it.

Consumers may not feel that they have benefitted from the farmer subsidy because food prices are up, but the government policy of keeping food prices down means lower prices for growers.

Farmers have produced food at less than the cost of production. They have done this by mortgaging land, absorbing capital accumulated in prior years or obtained from other sources and by donating their families' labor to grow them.

They feel that it is time for them to receive a fair return on their investment of labor and capital in producing food.

They have a logical and compelling case. It's time the nation recognized it. (Perryton Herald)

SPEARMAN	3	CHILDRESS	41
CHILDRESS	19	LITTLEFIELD	7
LITTLEFIELD	13	TAHOKA	13
IDALOU	8	KERMIT	9
TAHOKA	20	BRECKENRIDGE	10
COLORADO CITY	14	WYLIE	12
KERMIT	14	KAUFMAN	6
FABENS	6	WEST RUSK	7
BRECKENRIDGE	24	MOUNT VERNON	27
JACKSBORO	12	MOUNT VERNON	20
GRANBURY	14	LINDEN-KILDARE	14
WYLIE	16	NEWTON	7
KAUFMAN	6	ANAHUAC	10
WEST RUSK	7	DAYTON	14
MOUNT VERNON	27	BELLVILLE	27
MOUNT VERNON	20	RUSK	15
LINDEN-KILDARE	14	McGREGOR	15
NEWTON	7	ROCKDALE	21
ANAHUAC	14	BRADY	7
DAYTON	14	BASTROP	16
BELLVILLE	38	BOLING	0
RUSK	15	SA RANDOLPH	14
McGREGOR	15	HONDO	0
ROCKDALE	21	YOAKUM	33
BRADY	7	BISHOP	14
BASTROP	16	SAN DIEGO	0
BOLING	0	LA FERIA	13
SA RANDOLPH	14		
HONDO	0		
YOAKUM	33		
BISHOP	14		
SAN DIEGO	0		
LA FERIA	13		

"You and your business partner may agree the survivor will buy the other's share. But can either of you raise the cash?"

Let's talk instant-cash. Professionally."



Tommy Assiter  
206 W. California  
Phone 806-983-2511

Southwestern Life  
Helping people - person to person

# IN TIME FOR CHRISTMAS GIFT SPECIAL

**PURRR POWER DETANGLER**  
BY GILLETTE

850 MIST DRYER BY REMINGTON

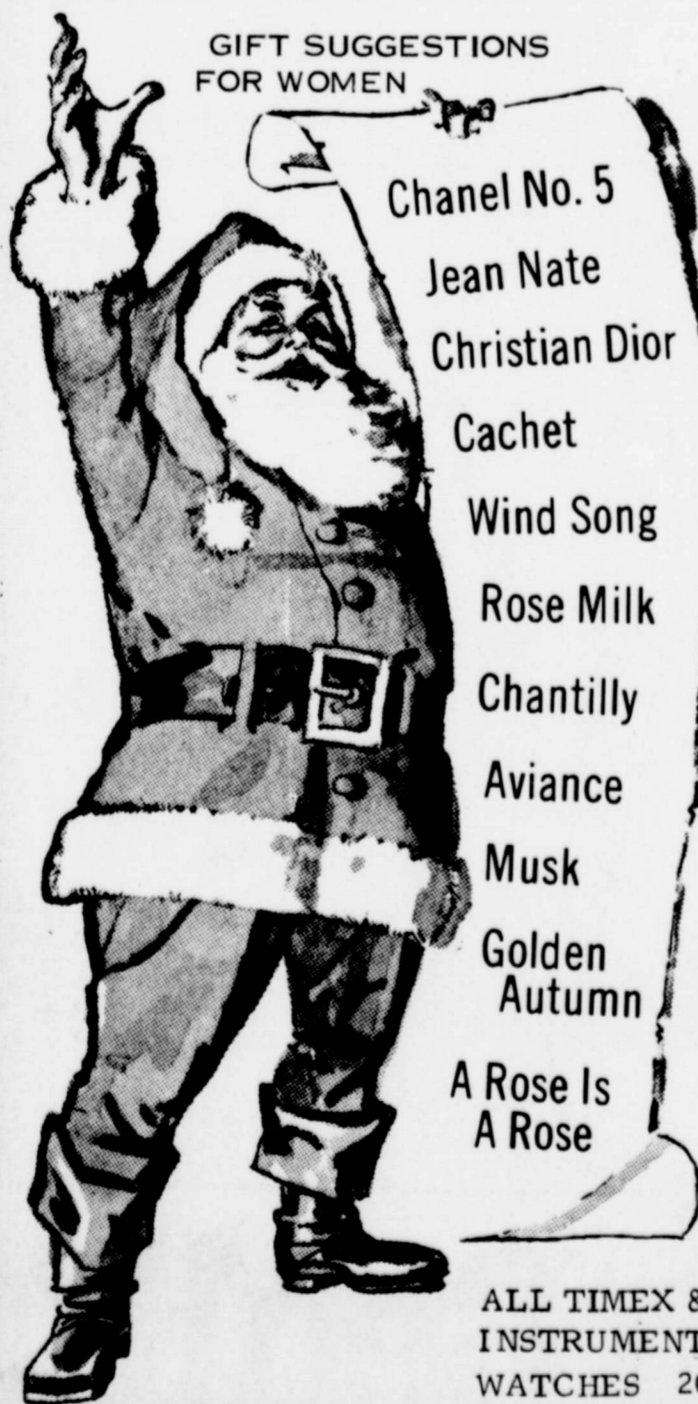

GIFT SUGGESTIONS FOR WOMEN

- Chanel No. 5
- Jean Nate
- Christian Dior
- Cachet
- Wind Song
- Rose Milk
- Chantilly
- Aviance
- Musk
- Golden Autumn
- A Rose Is A Rose

ALL TIMEX & TEXAS INSTRUMENT WATCHES 20% OFF REG. PRICE

BLUE DANUBE DISHES

NORELCO SALON DRYER

ALL JEWELRY

GOOD SELECTION MUGS



Kodak film

DELUXE ELEC. CURL CURLING IRON BY STANDARD

NORELCO (8-CUP) COFFEE MAKER

NORELCO (12-CUP) DIAL-A-BREW

KODAK & INSTAPRINT CAMERAS 126's & 110's

THE HANDLE SELF DEVELOPER

126 Instamatic Cameras or Kodak Pocket Instamatic Smile-Kit

Kodak Color Film Available



PHARMACY

DIAL 852-3183 852-3182

NIGHT 852-2574

102 MAIN Lockney, Texas



RED BYRD

20% OFF REG. PRICE

EXCEPT COLOGNES, PERFUMES & AFTERSHAVE LOTIONS

BETTY "G" PORTABLE ELEC. HAND MIXER

BETTY "G" ELECTRIC CAN OPENER W/KNIFE SHARPENER

MIRRO WATTA PIZZARIA PIZZA MAKER



- British Sterling
- Russian Leather
- Jovan Musk Oil
- Old Spice
- Musk For Men
- Skin Bracer
- Aqua Velva
- Hai Karate
- Roman Brio
- Black Belt Brut

(NO FREE GIFT WRAPPING ON SALE MERCHANDISE)

# Plains News

Mrs. Murray Julian

Cooperative...  
beginning to  
coming into  
there are  
cotton on  
be ginned.  
Sylvan Kin-  
thanksgiving  
his parents,  
A. Kinni-  
also visited  
Mrs. John  
other family

Milton Jr.  
ky winners  
the Turkey  
thanksgiving,  
rd, in Lock-  
Price Prit-  
three child-  
were here  
g with his  
Mrs. Early  
Steve, and  
Mrs. Robert  
family.  
ld congratu-  
Atha Blake  
was made a  
the National  
the Floyd-

law of Mrs.  
ed Acker of  
badly hurt in  
a week ago  
and his leg  
tated. He is  
Hospital in  
s doing all  
time. Scott  
ld son of Mr.  
y Scaff, also  
incident this  
en he fell  
and had to  
ches taken in

Mrs. Harold  
Arlington for  
to visit their  
Mrs. How-  
Billy, Kevin,  
Mr. and Mrs.  
and Duane.

Mrs. Harold  
Amarillo last  
Harold's  
Geneva, 57,  
erwent open-

Jack Reeves  
Canyon were  
eves' family  
dinner on  
the center of  
Kellas Aus-  
on of Mr. and  
Reeves, who  
m Clats Ra-  
a visit. Also  
big day were  
lly Reeves,  
and Mrs. Bob  
children, Mr.  
mond Reeves  
and Mr. and  
and children

Arby Muld-  
Mrs. Nathan  
Penny, Jim-  
ment to Amar-  
Thanksgiving  
Mrs. Jerry  
granddaugh-  
and Candy  
nd with them  
evening, and  
ay School at  
church.

ons to Mrs.  
(Peggy) who  
oman of the  
rtley, where  
with her hus-  
and three child-  
ew up in the  
community and  
s here. She is  
of Mr. and  
nes, who now  
ada.

sympathy to  
Alvin Nichols  
Friday, of her  
Cox (Calvin)  
ill for some  
were held at  
ed Methodist  
kney on Sun-  
November 27,  
interment at  
Cemetery. The  
s. Nichols, Mr.  
in Whitfill of  
and the grand-  
husband, Mr.  
ry Michaels of  
here for the  
are staying  
Mrs. Nichols at

s. Aubrey Ste-  
dada and Mr.  
Roberts, Kim-  
ason of Plano  
giving guests in  
Mr. and Mrs.  
and children,  
the home of  
Tillman Powell  
ing were Mr.  
ny Powell and  
ada, and Till-  
and husband  
Bob Adams,  
daughter-in-law,  
Adams, Misty  
Larry Wayne  
the Bob Adams  
Mrs. Peggy  
children were  
South Plains  
church Sunday

orphan children to place under the Christmas tree. Everyone is welcome. Congratulations to Arlene Hamm and Michael Berkes whose marriage is announced in this issue.

### FLOYD DATA

Mrs. Jack Henry had as Thanksgiving guests in her home her brother A.G. Hopkins of Lubbock, and his daughter, and family, Mr. and Mrs. John Speck and children of Plainview.

## Senator Farabee Protests Hospital Guidelines

Austin...State Senator Ray Farabee has contacted the federal Health Resources Administration in protest of proposed HEW guidelines.

In submitting his statement, Farabee said, "it is important that those responsible for proposing standards understand the needs of smaller cities and rural communities."

"It is not always possible for a patient to be transported to a larger city for treatment. You don't always know when you will need hospital treatment as a result of a heart attack or an accident. Hospitals and other health care facilities should not be eliminated in the same areas which are producing the food, fiber and energy that are so vital

to the remainder of the country", Farabee continued.

In urging HEW to consider these factors before adopting any proposed guidelines, Farabee said, "persons in these less populous areas deserve the same quality of health care as their counterparts in larger cities. Facilities in many of these communities have been built by

the people through great personal effort and expense in an attempt to meet critical needs."

Farabee said that he hopes the response from areas such as the 30th District will help preserve the existing medical facilities in smaller towns and cities.

### FLOYD DATA

Dr. and Mrs. A.E. Guthrie visited their daughter, Suzanne Trautman and husband at their home in Dallas over the Thanksgiving holidays.

### FLOYD DATA

Mr. and Mrs. Jimmy Oden and daughter Heather, of Dallas, spent Thanksgiving in Floydada with his mother, Mrs. Conner Oden.

16 OZ. RITZ \$1.05 VALUE <b>CRACKERS</b> <b>79¢</b>	15 OZ. 99¢ VALUE <b>PINE SOL</b> <b>69¢</b>	2 LB WELCH, <b>GRAPE JAM</b> or JELLY <b>69¢</b> \$1.19 VALUE	6 OZ. MORRISON <b>CORN KITS</b> <b>6/\$1.00</b> 21¢ VALUE
---	---	---	--

THESE VALUES GOOD THURSDAY, DECEMBER 1 THROUGH SATURDAY, DECEMBER 3



WE RESERVE THE RIGHT TO LIMIT QUANTITIES

# BUDDY'S

220 South 2nd Street 983-3149  
HOURS MON-SAT 8 A.M.-8 P.M. SUNDAY 9 A.M.-7 P.M.



DOUBLE ON WEDNESDAY

14 OZ. KEEBLER COCONUT CHOCOLATE OR RICH N CHIPS <b>COOKIES</b> \$1.09 VALUE <b>79¢</b>	20 COUNT HEFTY TRASH BAGS \$2.49 VALUE <b>\$1.99</b>	11 OZ. COOKING EASE \$1.49 VALUE <b>\$1.19</b>	<h2>Stainless Flatware</h2> <p>only <b>25¢</b></p> <p>for a 5 Piece Place Setting</p> <p>Imagine a 40 piece service for only \$2.00</p> <p>HERE'S HOW IT WORKS! Simply show this ad, request paper, and receive each time you shop at Buddy's. Ask for your Buddy's 25¢ envelope. When you receive it, fill it up with 25¢ items. Buy 4 envelopes, and you'll have a 5 piece place setting. The 5 piece place settings are available in 40 items, with a value of \$2.00. Start saving today. (Not for money orders &amp; gift orders.)</p>
4 OZ. ADAMS VANILLA \$1.19 VALUE <b>89¢</b>	1 OZ. NESTLES HOT COCOA MIX 10¢ VALUE <b>6/39¢</b>	15 OZ. WHITE SWAN SPINACH 34¢ VALUE <b>4/\$1.00</b>	
16 OZ. WHITE SWAN COFFEE CREAMER \$1.07 VALUE <b>79¢</b>	13 OZ. KRAFT MARSHMALLOW CREME 81¢ VALUE <b>69¢</b>	15 1/2 OZ. DEL MONTE SLICED PINEAPPLE 55¢ VALUE <b>2/89¢</b>	

CRISCO 79¢	USDA BEEF <b>SHORT RIBS</b> LB <b>59¢</b>
WITH PURCHASE OF 2 CUT UP FRYERS \$1.69 WITHOUT PURCHASE 1/2 GALLON CLOVERLAKE <b>BUTTERMILK</b> 69¢	USDA BONELESS <b>ROUND STEAK</b> LB <b>\$1.59</b>
	USDA <b>ARM ROAST</b> LB <b>99¢</b>
	CENTER CUT <b>PORK CHOPS</b> LB <b>\$1.59</b>
	1 LB DECKERS <b>BACON</b> <b>\$1.49</b>
	6 OZ. DECKERS BOLOGNA OR SALAMI <b>59¢</b>
	12 OZ. DECKERS FRANKS <b>79¢</b>
	FAMILY PAK <b>GROUND BEEF</b> LB <b>59¢</b>
	LEAN PORK <b>ROAST</b> LB <b>89¢</b>
	FRESH GROUND <b>CHILI MEAT</b> LB <b>89¢</b>
	2 lb Owen SAUSAGE <b>\$2.99</b>

6-32 OZ. BOTTLE CARTON <b>COKE or 7-UP</b> <b>\$1.39</b>	1/2 GALLON CLOVERLAKE \$1.33 VALUE <b>MELLORINE</b> <b>79¢</b>	6 OZ. GLADE SOLID <b>AIR FRESHNER</b> <b>3/\$1.00</b>	2 LB CHOCOLATE <b>QUIK</b> <b>\$1.69</b>
PLUS DEPOSIT 24 OZ. CLOVERLAKE \$1.33 VALUE <b>COTTAGE CHEESE</b> <b>97¢</b>	16 OZ. LIQUID \$1.79 VALUE <b>WOOLITE</b> <b>\$1.19</b>	10 OZ. A-1 \$1.09 VALUE <b>STEAK SAUCE</b> <b>89¢</b>	\$1.99 WITHOUT COUPON GOOD AT BUDDYS EXPIRES 12-3-77
RED RIPE <b>TOMATOES</b> LB <b>59¢</b>	3 BAR PACK FOREVERY YOURS 59¢ VALUE <b>CANDY</b> <b>3/\$1.00</b>	100 COUNT WHITE SWAN <b>TEA BAGS</b> <b>\$1.39</b>	10 LB 11 OZ. FAMILY <b>TIDE</b> <b>\$4.49</b>
LARGE HEADS <b>LETTUCE</b> <b>49¢</b>	TONY'S <b>PIZZA</b> <b>\$1.19</b>	PET DEEP DISH <b>PIE SHELLS</b> 77¢ VALUE <b>59¢</b>	WITH COUPON \$4.79 WITHOUT COUPON GOOD AT BUDDYS EXPIRES 12-3-77
US NO. 1 10 LBS <b>POTATOES</b> <b>99¢</b>	24 OZ. RUG CLEANER \$2.29 VAL <b>GLORY</b> <b>\$1.49</b>	1 LB MAXWELL HOUSE <b>COFFEE</b> <b>\$2.89</b> \$3.29 VALUE	25 LB GLADIOLA <b>FLOUR</b> <b>\$2.59</b>
PURPLE TOP <b>TURNIPS</b> <b>5 LB/\$1.00</b>		27 OZ. FLOOR WAX <b>FUTURE</b> \$2.39 VALUE <b>\$1.69</b>	\$2.89 WITHOUT COUPON GOOD AT BUDDYS EXPIRES 12-3-77

Class AA Playoffs

- BELLVILLE
- ROCKDALE
- SA RANDOLPH
- YOAKUM



ALL L.E. SMITH MOONE & STAR GLASS WARE

NORELCO DOUBLE & STAR HAMBURGER COOKER



PPING (DISE)

## Basketball Teams Vie For Spur Tournament Trophy

Floydada High School's varsity boys and girls basketball teams will compete in the annual Spur Tournament this weekend, with the first tip-off beginning Thursday afternoon and the girls meeting Jayton in the first round.

For the Whirlettes, it will be the second tournament they have competed in this season, the initial entry being

the Wayland Queens Classic over the Thanksgiving holidays.

The boys' team will play Thursday evening against Jayton, and both squads will return Thursday for competition, the time depending on the outcome of the first game.

If the teams win one of their games Thursday or Friday, they will return on Saturday for either a consolation or championship game.

### WHIRLETTES FROM 1

of the floor, particularly on defense, to score 17 points and trim the advantage to a single field goal by the time the buzzer had sounded. Floydada put up only eight shots in the third period.

Things looked even worse in the final frame, when Ralls took command and led by as much as seven points in the last four minutes.

Perhaps the play that gave the Whirlettes the biggest emotional lift came with 3:05 left. Poague scored on a driving layup from the left side and was fouled in the process, the basket counting. She stepped to the line and swished the next ones to make it 42-40 (from 42-37), the least number of points

Floydada had trailed for quite some time.

Kathy Davis had put her team into the lead for the first time in the period on a 22 foot jumper with 1:05 to play. That made it 45-44, and after Poague stole the inbounds pass the Whirlettes quickly called time to set up the play that sewed up the win.

### STATS:

NAME	FG	FT	TP	REB
Curry	10	0	20	4
Poague	5	9	19	1
West	4	0	8	3
Davis	1	0	2	2
Totals	20	9	47	31

## JV Whirlettes

### Drop Season

### Opener, 26-20

The Ralls Jackrabbits' JV team mounted a considerably safe lead from the opening tip off and displayed superb defensive performances to carry them to a 26-20 victory over Floydada in a contest played Tuesday night at Ralls Gym.

The contest was the season opener for Linden Weese's JV squad.

Helped by a four-point performance by Darla Assiter in the opening period, the Whirlettes did manage to take an early 7-6 lead after a single period of play.

But a basket by Tracy Reddy was the only thing Floydada could score on in the disastrous second period and Ralls coasted to a 16-9 halftime lead.

An eight point effort by the Whirlettes in the third period cut the lead down to five, at 20-15 when the horn sounded ending the third period, and Ralls was able to hand on through its defense to grab a six point win.

NAME	FG	FT	TP
Turner	2	2	6
West	1	0	2
Higgin			4
botham	2	0	
Assiter	3	0	6
Reddy	1	0	2

County it would not have been possible for me to receive the advancement that I have received," Race said.

"So with grateful hearts and deep gratitude, I, my wife and children thank you, our customers and friends, who have shown confidence in me and let me be their agent. We wish to thank all of you." Race and his wife Sherry have two children, Jeffrey, age 14, and Nicki, 10.

**ACCIDENT CONTROL-**Falls are exceeded only by motor vehicle accidents in the annual toll of accidental deaths in the U.S. Be sure of your footing, keep walk areas clear of debris and loose rugs, and use only approved climbing devices.

THE FORREST LAWN CEMETERY ASSOCIATION made around \$250 when it gave away a turkey Thanksgiving. Treasurer Kathy Green (right) gives the winning ticket to Iantha

Smith. Others pictured are Chatman, secretary, and Dorothy Kerr, president.



CANDLELIGHT REDEDICATION CEREMONY.. for Troop 387, fourth grade Floydada Girl Scouts was held Tuesday afternoon in the Andrews Ward School Cafeteria. (l to r) Front row, Kristen Boyd, Richi Breeding, Donna Edwards, Teresa Gentry,

Carol Martinez, Diana Kay, Kristal Brown, Jeanna P... Stacy Hillis, Elizabeth S... An Chandler, Sandra Carr, Thayer, Jan Richardson.

## Race To Move To Swisher County

James Race, Texas Farm Bureau Insurance career agent for Floyd County since 1974, has been promoted to manager of the Swisher

County Farm Bureau, effective January 1, 1978. He will continue to be employed by the Floyd County Farm Bureau until that date.

Race, born in Floydada and reared in Lockney, was graduated from Lockney High School in 1964. He is president of the Lockney Chamber of Commerce board of directors, president of the Lockney Lions Club, president of the Lockney High School Ex Student Association, member of the Floyd County Fair Association board of directors, member of the Lockney Town Meeting Committee, and a member of the Lockney Tennis Association and board of directors.

Race has been nominated one of the Outstanding Young Men of America (1977) and was nominated to the American Biographical Institute (1978).

His Southern Farm Bureau Life Insurance Awards include: member of \$500,000 Club, 1976; All Star Club, 1974-75-76-77; Round Table Club, 1975-76-77; Family Security Club, 1975-76-77; state wide agents' meeting, 1974-75-76-77; Trophy of Fame, 1976.

"Without the help of the people of Lockney and Floyd

NEW 19" Color TV \$329<sup>95</sup>

NEW 13" Color TV \$289<sup>95</sup>

Above Prices Are With Trade Working or Not

Most Color Picture Tubes

Replaced \$125<sup>00</sup>, includes labor

and 2 year warranty on tube

Griffin TV Service

109 South 5th

983-2146

Could You Use That New Pickup or Car Before January 1, 1978



get truckin' GET A GMC

Let Us Help You Make That Decision

We Have A Wide Selection Of Cars & Pickups Available. . .

At Reduced Prices

CITY AUTO INC.

Floydada, Texas

KEEP THAT GREAT GM FEELING WITH GENUINE GM PARTS



## 500-Word Limit On Family Histories

The Floyd County Historical Museum wants every family's history to be included in the Floyd County History Book.

There is no fee for having a family story in the book if it does not exceed the 500 word limit. If the vast majority of families in the county—newcomers and pioneers participate, the space required in the free section of the book will be considerable. Therefore, a limit of 500 words has been placed on the story to be included in the free space.

If a family finds it difficult to tell their story in 500 words, they may purchase additional space at the rate of \$45.00 for a quarter page, \$80.00 for a half page, and \$150.00 for a full page. Tribute pages for living members and memorial pages for deceased members of a family are also available for a fee.

The Floyd County Historical Museum wants to encourage each family unit to write their own story. A family unit is a man and his wife and their children at home. If there are four brothers or sisters who live or who have once lived in the county, each brother or sister should write their own family's story. If a family wants to write about their parents in their 500 words of free space; they can purchase a special page(s); or they can purchase a memorial page(s).

For additional information or questions, please contact the Floyd County Historical Museum 983-2415. Deadline for submitting stories has been extended to January 15.



FLOYDADA'S KATHY DAVIS...puts up a shot from deep in the corner during third quarter of Whirlettes' win over Littlefield Tuesday.



HOLD THAT BALLOON...this hot air balloon owned by J.E. Waller, his wife, and his nephew Jim Waller was seen over Floyd county during the holiday season. In lower photo Kent's mother, Mrs. Wendell Tooley, Jim Waller and Mrs. Kent Clark.

TEXAS PRODUCERS DISLIKE FOOD POLICY—Texas farmers and ranchers generally disfavor both the foreign and domestic food policy of the U.S., according to a survey by a marketing and policy economist with the Texas Agricultural Extension Service. Most favor a reduction in the food stamp program and a tight

# Its Results You Want-It's CLASSIFIED ADS You Need

**FOR SALE**

See good 2 1/2 corner 1st. Call 12-8p

New 3 bed two bath West Miss. James tfe

1 1/2 story west on y. 4 beds, kitchen, and double door 5 o'clock tfe

**FOR SALE:** bath, large built-in kitchen, National Ltfc

Nice brick 308-A and St. in Lockney, Reay, 652-2898. Plainview L-tfe

**R. SALE:** 3 al air and square feet 8 lots, by Texas. 806-tfe

Three bedroom, 1 3/4 bath and coolers, finishes, front, double electric in back location. 517 SW James Race, 12/4c

New three and a half car garage. 3,751 3828. tfe

3 bedroom 3/4 bath, air-central, lot with 30' insulating in back and electricity 40 after 5:00 tfe

Room, 2 lots. 983-3895. 602 Reid J ones. tfe

**LIVING** for bedroom or 4 TV room. by appointment 82856 ask for 983-2393. tfe

nice two and a half homes for sale at 983-tfe

Red brick, house 702 Lockney, good schools call tfe

3 bedroom with six lots storm cellar. 652-3806.

House to be bedroom, central air. 12-15c

store building, Floydada, good Real Estate. Bond 983-2151. tfe

Two year old spacious 2 bedrooms in kitchen, clothes closets, central air, split level beams, paneled throughout. Custom made throughout, one car automatic door, a carport. Low Highway outside. 983-2386. tfe

Three bedrooms, home at 504 Street in Floydada. Collins Jr. at 806-652-L-tfe

E.T.B. Mitchell in Street Lock-bedroom, base. Location. Contact executor Ethel at. Telephone L-tfe

**EMPLOYMENT**

APPLICATIONS are now being accepted for the position of Neighborhood Center Director. Applications may be picked up at the Lockney Neighborhood Center 113 S.E. 1st, Lockney, Texas. For further information call 652-2639. All applications must be in by December 15, 1977 at 5:00 p.m. Equal Opportunity Employer. L 12-8c

**CAREER SALES OPPORTUNITY**  
**FARM BUREAU** seeks outstanding man to sell and service established farm and ranch accounts. \$10,000 + during 2 years training program leading to management. No travel. 116 hours of Co. paid classroom training.  
 983-3273 tfe

**WANTED**

Will keep children in my home. Call Mrs. Britt (Margaret) Gregory, 983-2636 12/11c

**AUTOMOTIVE**

**FOR SALE:** Suzuki, GT 380 motorcycle. Like new, low mileage. Phone 983-3370, see at Rucker's OK Tire Store 12/4c

1975 MUSTANG II Ghia, factory air and V 8 engine, low mileage, call 983-5167 or 893-3697 after 6 p.m. tfe

**Homes**

**FOR SALE, 5** room house, large lot, fully carpeted, good condition, good location, enclosed garage, large storage building 983-3562. tfe

**FOR SALE:** Two bedroom, one bath, carport, and storage room. Good condition. Excellent location near schools. 413 SW 7th. Call Paul Koonsman, 652-3351. After 5 p.m. 652-3655. Ltfc

**FOR SALE:** 3 bedroom home; large rooms and extra amount of storage. Central heating and air conditioning. Culligan water softener. 2 baths. A number of the major appliances go with the house; also good drapes. Double garage and car port. Harry Morckel 817 W. Missouri Street, Phone 983-2369 Floydada, Texas tfe

**ATTENTION HUNTERS AND TRAPPERS**  
 Fur buyers will be in Floydada at Leonard's Cafe each Friday from 11:30 a.m. till 12:00 p.m. beginning December 9th.  
 We buy green and dry furs of all kinds. Skin case all furs, (like opposoms), not open up the middle, we also buy deer hides...well handled furs bring **TOP PRICES**.  
 Northwestern Fur Co.  
 Colorado City, Texas

**BUSINESS SERVICES**

**PLUMBING REPAIR WORK**-Day or night, call 983-5103. tfe

**NORRELL TRACTOR PARTS** for tractor and irrigation supplies and accessories. tfe

**FEET TIRED? Try** Mason Shoes with "Velvet-ez" air cushioned innersoles. Keith Emert, 652-3116 LStfc

**PIANO TUNING, Edward C. Lain, 25 years** experience. Write Box 425 Silvertown or call 823-2151.

Singer Clinic Special: Oil, adjust tension, delint, \$4.00. All other brands \$4.50.  
 Repairs Guaranteed One Day Service.  
 Sewing Machine Service Ctr.  
 1801 34th St.  
 Lubbock, Tex. 744-4618  
 F-112-21 C

**FOR SALE**  
 10 foot aeromotor windmill and aeromotor pressure pumps for sale, mills and towers. Used and rebuilt submersible pumps.

**DON BALLARD**  
 Windmill and Well Service, Submersible Pump Service.  
 Crosbyton 675-2409  
 or  
 Phone Levis Gilliland 983-2450 Floydada T-tfe

For all your Amway Products Call Lana Moore 983-2006 12-8c

**FARM MACHINERY**

**FOR SALE** 24 foot John Deere trailer chassis, complete with good tires and wheels. Call or see Don Faulkenberry, Floydada Co-op Gin. tfe

**FOR YOUR portable** disc rolling needs call Lawson Bros., Welding and Equipment, 983-3940, Floydada. T-tfe

**SLEEP WHILE YOUR WANT ADS WORK.**

**PETS**

**TO BE GIVEN AWAY:** 1/2 Labrador/ 1/2 Pointer puppies. Call after 5:30 p.m. 983-2203 tfe

**FOR FULLER HOUSEHOLD** aids and gifts. Call Mrs. W.L. Carthel 652-2674, or come by 106 SW 5th, Lockney. S 12-18c

**PASTRIES OF ALL DESCRIPTIONS...**  
 Homemade and delicious for any occasion. Roger's Pastries. 652-8893

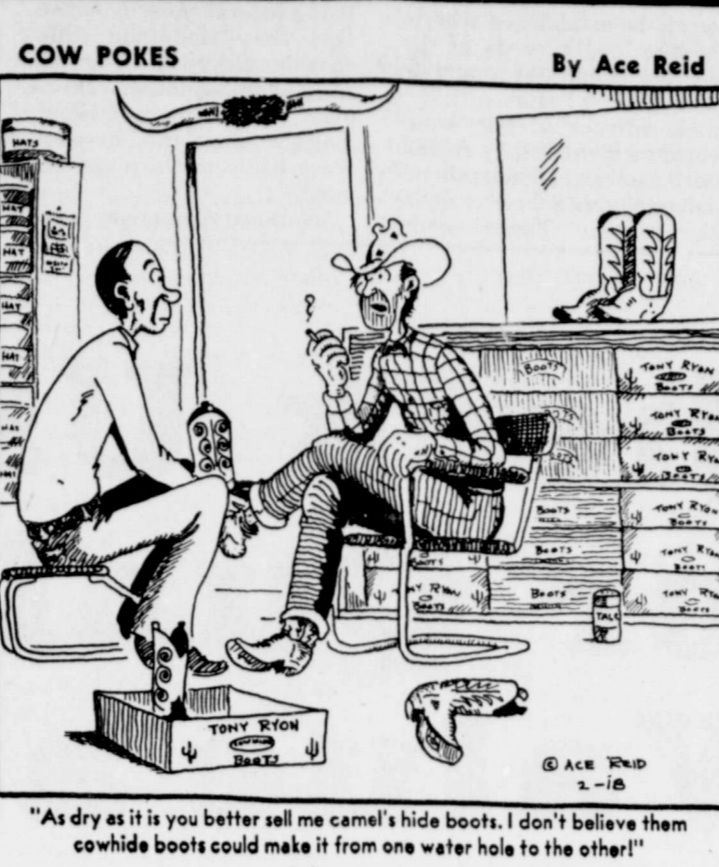

By Ace Reid

**THIS FEATURE SPONSORED BY**  
**Floydada Real Estate & Insurance Agency**  
**AUTO, FIRE & FARM INSURANCE**  
**Jim Word --- Phone 983-2360**

**INSULATION**  
**Fire-Resistant, Installed and Guaranteed**  
**MARR INSULATION CO.**  
**Tom Marr Owner 652-3593**

**Case**

You, Mr. Farmer, can Lease-Purchase your next tractor. Can get fast dependable service.

**FOR summer Sale** Prices on new or used equipment, 43 to 300 H.P.

**CASE POWER AND EQUIPMENT**  
 983-2936,  
 Robert Crawford, Manager. Residence 983-5315.  
 SILVERTON HWY.

**LOCKNEY PRINTING**  
**ALL TYPES COMMERCIAL PRINTING**  
 Phone 652-2184  
*We Appreciate Your Business.*

**INSULATION? do it now!**

**TEXAS INSULATION SYSTEMS** (Box 291)  
 Lockney, Texas 79241  
 (806) 652-3348

**ThermoCon Spray-on** for Metal Buildings and Shops  
**ThermoCon Loose-fill** for residential applications  
**"Insulation doesn't cost... It pays!"**  
 Please call for a free estimate without obligation

**SHOP FLOYD COUNTY FIRST!**

**THRASHER & CO.**  
**Redi-mix Concrete Sand & Gravel Excavation**  
 call us: 983-2170  
 229 E. California TFC

**CARPENTER WORK WANTED**  
 Additions, repairs, remodeling, cabinet work and all phases of carpentry. Call Mike, 983-5103, 220 W. Houston, Floydada. tfe

**FOR SALE**

**FOR SALE 4 piece** bedroom suite (blonde color) 983-3240 and 2 gas space heaters. tfe

**FOR SALE:** 14.2 cubic foot GE refrigerator, electric Hot Point range-both white and in good shape. Also a Frigidaire washing machine. Call James Lee Nichols. 983-2626 or 983-3144. tfe

**FOR SALE-Green** Machine toy race car, excellent condition. 652-2492. tfe

**FOR SALE:** One good used G.E. electric range; one circulating forced air wall heater, 60,000 BTU capacity, excellent condition; 20 yards good carpet, approximately 12' x 15'; 10 yards good kitchen carpet. Phone 652-3171 after 5 p.m. L-tfe

**MATTRESSES.** New or renovated. For appointment call City Trim Shop, 983-2382, Floydada. T-tfe

**REMEMBER** your loved ones with a living memorial to the Caprock Hospital Auxiliary Memorial Fund, Mrs. Ben Whitaker, Treasurer.

**GOOD CLEAN** lumber for sale. 2 x 4, 2 x 6, 2 x 8 and 1 x 4 flooring. In lengths 18, 15 and 12 foot. Phone 652-2540. L 12-11c

**Notice**

**REWARD, \$100.00** for information leading to apprehension of person or persons responsible for killing of a steer on my place Friday night November 25. Call Royce Latimer, 652-3149. L 12-4c

**LEGAL NOTICE**

**NOTICE TO ALL PERSONS HAVING CLAIMS AGAINST THE ESTATE OF KATE DANIEL, DECEASED**

Notice is hereby given that original letters testamentary upon the estate of KATE DANIEL, deceased, were issued to WENDELL DANIEL and J.S. HALE, JR., on the 29th day of November, 1977, in the proceeding indicated below, which is still pending, and that we now hold such letters. All persons having claims against said estate, which is being administered in the county below named, are hereby required to present the same to us at the address below given, before suit upon same are barred by the general statutes of limitations, before such estate is closed, and within the time prescribed by law. The residence and post office address at which claims may be presented is c/o J.S. Hale, Jr., Route 1, Floydada, County of Floyd, State of Texas. Dated this 30th day of November, 1977.

J.S. HALE, JR., Joint Independent Executor of the Estate of KATE DANIEL, deceased, No. 4296 in matters probate in the County Court of Floyd County, Texas. 12-1-77

**NOTICE TO BIDDERS**

The City of Floydada, Texas will receive sealed bids at the office of the City Secretary at 114 W. Virginia until 5:00 p.m., December 13, 1977 and then publicly opened and read at the regular council meeting at 7:30 p.m., for the following compactor.

One (1) 1978 Model Twenty five (25) cubic yard refuse collection packer and front container hoisting devise.

**TRADE-IN - NONE.**

**INSTRUCTIONS:**

1. Bid sheets and specifications may be obtained upon request to the City Secretary, City Hall, 114 W. Virginia, Floydada, Texas 79235.  
 2. Exemption certificates will be issued upon request to the City Secretary.  
 3. The City Council of the City of Floydada, Texas reserves the right to accept or reject any or all bids submitted.

Parnell Powell Mayor  
 Jimmie Lou Stewart City Secretary  
 12-1-77c

**REWARD** for return (regardless of condition) of wedding and engagement ring welded together-yellow gold, engraved "Judy and David 6-9-73. Lost Saturday in or near Lockney Scout Hut. David Holahan, 652-3463. L 12-1c

**FOUND:** one pair of thick lens eye glasses were found at the City Dump, claim at the Hesperian and pay for adv. tfe

**CLASSIFIED ADVERTISING RATE: 10 CENTS PER WORD FIRST INSERTION; 7 CENTS PER WORD EACH SUBSEQUENT INSERTION. MINIMUM CHARGE \$1.50. CLASSIFIED DISPLAY RATE: \$1.20 PER COLUMN INCH. CARD OF THANKS: \$1.50.**

**ARTHUR B. DUNCAN ABSTRACT COMPANY**  
 Abstracts - Title Insurance Agents for Stewart Title Guaranty Company.  
 TELEPHONE 983-3167  
 Office on South East Corner public square Corner California and Wall, Floydada, Texas.  
 "The Oldest Abstract Plant in Floyd County"

**SALES**

**GARAGE SALE** Friday and Saturday December 2 and 3. 903 W. Ross, Floydada. Come and see. 12-1c

**SLEEP WHILE YOUR WANT ADS WORK.**

**CARD OF THANKS**

WORDS ARE inadequate to express our deep appreciation for the many expressions of sympathy during the loss of our loved one, E.C. Cox. A special thank you to the doctors and nurses at the hospital, and the nursing home, for their care during his illness. God bless each of you.

The John Cox family  
 The Alvin Nichols family  
 The T.B. Cox family,  
 The Tom Davis family  
 Miss Lovilla Cox  
 L 12-1p

**DISCOUNT PRICES ON PET FOODS**  
 PURNIA- CO-OP - BOW WOW - FIELD RATION  
**Producers Cooperative Elevators**

**DR. O. R. McINTOSH**  
 OPTOMETRIST  
 316 S. Main Telephone 983-3460  
 FLOYDADA, TEXAS

**ALFORD FARMS**  
 GRAIN & LIVESTOCK TRANSPORTATION  
 Office 806/667-3611 P. O. Box 378  
 Res. 806/667-3725 tfe PETERSBURG, TEXAS  
 79250

**CARR REPAIR SHOP**  
**NEW AND USED MERCHANDISE**  
 602 North 2nd Floydada

**4 Shocks For The Price of 3!**  
 Free Installation  
**Don's Muffler Shop**  
 123 West California T-tfe

**WHAT CHRISTMAS PRESENT:**  
 Is Full Of Information, Is Entertaining and You Receive It Twice A Week!

**The Lockney Beacon or The Floyd County Hesperian**  
 Just Call Us And We'll Start Your Subscription On Christmas Day. We'll Also Mail A Card Announcing Your Gift.

**Hollis R. Bond Real Estate**  
 PHONE 983-2151  
 107 S. 5th FLOYDADA

**TURNER REAL ESTATE**  
 • Farms • Ranches  
 • Commercial Property  
 983-2635 Floydada, Texas

# Governor Protests Hospital Guidelines

President Jimmy Carter  
The White House  
Washington, D.C. 20500

Dear Mr. President:

On behalf of the State of Texas I take strong exception to the "National Guidelines for Health Planning" published by the Department of Health, Education, and Welfare in the Federal Register.

The imposition of arbitrary, rigid formulas for determining the appropriate availability of health services and facilities for the citizens of Texas is highly offensive and will in the long run result in rationed health care. When fully implemented, these guidelines will further aggravate the problems that the citizens of rural Texas face in providing adequate health care facilities and in attracting and retaining physicians and other health care professionals.

In Texas we have 12 health system agencies, a series of state health agencies, a large number of interested consumer and professional groups, and hundreds of highly capable local and state elected and appointed officials who are quite capable of determining the health care needs of the citizens of this state without unnecessary federal meddl-

ing and interference.

We have made a substantial investment in the health planning mechanism that has just been created. We all share the same concerns about cost containment and developing a health care delivery system that meets the local health care needs of

our people. These guidelines, however, go too far in failing to articulate exceptions and in placing too much importance on the Washington Bureaucrats' as opposed to the citizens' planning efforts.

It was my impression and hope that with the passage

of P.L. 93-641 a system would be established whereby the health needs of the citizens of our state could be identified by region with the local citizens of our state could be identified by region with the local citizens themselves having a direct role in the process. These needs

could then be communicated to the federal government so that they could be fully considered by the Congress and federal agencies. However, the actions by DHEW indicate that the bureaucracy has something else in mind.

"National Guidelines" are

the antithesis of local needs. Arbitrary formulas that in essence maintain that the health care needs of the citizens of Wichita, Kans., San Francisco, Calif., Harlingen, Tex., New York, N.Y., and Anchorage, Ak. are the same, are foolish and unfounded in fact or logic. Further, these guidelines perpetuate the failure of the federal government to recognize that the federal gov-

ernment itself has been responsible to a large degree for the tremendous increase in the cost of health care. This is evidenced by the fact that federal facilities are covered by these "National Guidelines."  
The bureaucracy in its fell swoop has undercut the hopes of many that the people themselves would have a voice in defining and articulating their health



## Check Us Out for Quality, Value and Service!!

Prices good thru December 3, 1977. We reserve the right to limit quantities. None sold to dealers.

Each of these advertised items is required to be readily available for sale at or below the advertised price in each store, except as specifically noted in this ad.

### VA News

Uncle Sam's turned tutor.

That was the reminder today from Jack Coker, Director of the Waco VA Regional Office, to veterans enrolled in college under the GI Bill.

Tutoring help is available to make sure veterans get the most from their college training, Coker said, and the free service isn't charged against the veteran's basic educational entitlement.

The government did not pay for tutoring assistance for World War II and Korean conflict veterans, but under present law VA will pay as much as \$65 a month for such help up to a maximum of \$780.

In addition to veterans and active duty servicemen, tutorial benefits are available to widows, widowers, spouses and children studying under the VA's Dependents' Educational Assistance Program.

Veterans and servicemen attending school at the post-secondary level on at least a half time basis are eligible if they have a deficiency in a subject required in an approved program of education, Coker said.

Applications should be made on VA Form 22-1990t within a year of the tutoring and should be submitted to the VA regional office which maintains the veteran's claim folder. Applications should be certified by the school, Coker said.

**REDUCING CONSUMER PRODUCT HAZARDS**—Spurred by the Consumer Product Safety Act, manufacturers now must not only make sure that products are free of hazards encountered during their normal intended use, but must also be free of hazards encountered during reasonable foreseeable misuse. Although manufacturers are trying to produce hazard-free products, consumers also have a responsibility to buy the right product for the intended use, says a safety engineer with the Texas Extension Service.

**FARM POLICY REMOVES "BOOM," "BUST"**—Policies designed to take the boom and bust out of agriculture have only removed the boom, leaving farmers to contend with the bust, says an economist in marketing and policy with the Texas Agricultural Extension Service. The 1977 Food and Agriculture Act could lead U.S. producers back into the same policy dilemma of the 1960's due mainly to the 30 to 35 million ton grain reserve which will tend to hold prices near loan levels. With target prices in the four-year Act based on the national average cost of production, many small size family farmers may go out of business.

<p>All Flavors, Duncan Hines</p> <p><b>Cake Mix</b></p> <p>18 1/2-oz. Box</p> <p><b>59¢</b></p>	<p>Piggly Wiggly Sweetmilk or</p> <p><b>Buttermilk Biscuits</b></p> <p>8-oz. Cans</p> <p><b>10 \$1</b></p>	<p><b>Parkay</b></p> <p>1-Lb. Pkg.</p> <p><b>40¢</b></p>
---	--	--

6-32 Oz. Bottle Carton

**Coca Cola**

Plus Deposit **\$1 39**

Nice N' Soft

**Bath Tissue**

4 Roll Pkg. **69¢**

Old Pal

**Dog Food**

15-oz. Cans **\$1**

Macaroni & Cheese

**Kraft Dinners**

7 1/4-oz. Pkgs. **\$1**

Tender Chunk

**Hormel Ham**

6 3/4-oz. Pkg. **79¢**

Heavy Aged Beef Bone In, Full Cut

**Round Steak**

Lb. **\$1 19**

Heavy Aged Beef

**Sirloin Steak**

Lb. **\$1 19**

Piggly Wiggly Cut

**Green Beans**

16-oz. Cans **\$1**

Farmer Jones

**Sliced Bacon**

Lb. **\$1 19**

ROTTON

**Round Steak**

LB **\$1 68**

Rath's Sliced

**Bologna**

12-oz. Pkg. **99¢**

Heavy Aged Beef

**T-Bone Steak**

Lb. **\$1 88**

**Chili Meat**

Lb. **\$1 19**

GLOVER

**Sausage**

LB **\$1 29**

Royal Willamette Salad

**Red Cherries**

10-oz. Jar **49¢**

3 Lbs. or More

**Ground Beef**

Lb. **68¢**

Ida Treat or Idaho Valley Frozen Potatoes

**French Fries**

2-Lb. Bag **39¢**