

Shower Honors Miss Bertrand

Becky Bertrand, bride-elect of Larry Fawver, was honored Monday evening with a pre-nuptial courtesy in the Jim Jackson home. Mrs. Jackson received guests, along with the honoree, her mother, Mrs. O.N. Bertrand, and mother of the prospective groom, Mrs. Leslie Fawver.

The bride-elect's sister, Penny Bertrand, presided at the guest register.

Guests were served banana nut cake and spiced tea from silver appointments. The table was laid with a white linen cloth and held a centerpiece of ivy and red carnations later presented to the honoree along with a vacuum cleaner, gifts from the hostesses. Mrs. Billy Hinkle was at the tea service.

Assisting Mrs. Jackson with hostess duties were Mmes. Mel Holcomb, Toby

Williams, Winfred Payne, Keith Patzer, Louis Pyle, Weldon Hammonds, L.B. Stewart Jr., Leon Williams, Ronnie Evans, Corrine Mankins, Elmer Sellars, Tommy Assiter, and Greer Christian.

Miss Bertrand and her fiancé will be married October 15 in the First United Methodist Church in Floydada.

FLOYD DATA

The grandparents of Kyle Compton, 16 year old who was critically injured in a September 4 five car wreck in Lubbock, said doctors this week gave the family no hope for the youth's recovery. Kyle underwent recent brain surgery for head injuries and has been in the intensive care unit of St. Mary's Hospital in Lubbock since the accident. His grandparents are Mr. and Mrs. A.G. Eubanks.

Il Penseroso Meets

Lockney schools counselor Sherre Cannon presented the program Thursday night for the Il Penseroso Junior Study Club.

The group met in the Lone Star community home of

Society

Barbara Cawley, Co-hostess was Anita Bigham.

Jackie Holt was in charge of the program. She introduced Mrs. Cannon who discussed her job as counselor. Mrs. Cannon also administers aptitude, achievement and other tests. She told the club members that these results are in her office and she is very willing to discuss these tests with parents of the children.

Mrs. Cannon also works with the high school seniors in helping them in select colleges and to get the various financial aids available to students. She pointed out that 64% of the members of the 1976 graduating class are enrolled in college, with at least 40% getting some kind of financial help through scholarships, grants, etc. Mrs. Cannon told the women about the CLAP test that anyone

can take and receive college credit hours for knowledge they already have.

Two new members, Debbie Harrison and Trenea Aston, were present. Another new member, Debbie Stennett, was unable to attend.

Also present for the meeting were those mentioned and Betonia Belt, Sheryl Bybee, Cheryl Bradley, Susan Flippin, Lynda Gant, Jackie Holt, Judy Jackson, Sharon Kinard, Kay Martin, Barbara McCormick, Lisa Mosley, Sherry Race and Cheryl Teeter.

FLOYD DATA

Glenna Mae Orman, Floyd County treasurer, returned home Sunday from Galveston where she attended the County Treasurer's State Conference.

Athena Study Club Views Europe

"Away we go—" was the theme of the last Athena Junior Study club meeting. It was held in the home of Jill Golden with Virginia Owens as co-hostess. An Athena member, Sue Zorger, presented slides of her recent trip to Europe. A narrative that included leg ends, customs, and life styles of the various countries accompanied the slides. Many souvenirs from the trip were displayed for Athena to see.

Refreshments included a cake decorated with an airplane, ice cream, coffee and

tea. Each member answered a roll call with a fact from a far away land. An Americanism high school. Athena voted to give a special thanks to Wilbur Mize for use of his freezer during the Floyd County Fair. The club voted to select a girl at Girls Town to do special things for members were reminded to write poems for the next club meeting which will be on October 13 at the home of Jan Weidner.

Present at the meeting

Anniversary Reception

Honors G.A. McAdas

Mr. and Mrs. G.A. McAda were favored with a reception honoring them on their 50th wedding anniversary on Sunday afternoon in the fellowship hall of the First Methodist Church of Lockney. Their hostesses were their daughter Kim and their adopted children Gene and Darla Hammit of Holly, Colorado and Mrs. Charlotte Chesshir of Irving, Texas. Also nieces and nephews of Artitia's Mr. and Mrs. Hansel Sanders and Mr. and Mrs. R.G. Morris. Those who helped serve the delicious cake, punch and coffee and to receive the lovely gifts at the gift table were also nieces of Artitia's. They were Naomi Johnston and her daughters Kay Martin and Lori Johnston, Jeannine Whitehead, Lois Karr and Wanda Williams and also to assist was Joy Daniel.

Guests were received at the door by those in the receiving line, G.A., Artitia, Gene, Darla Hammit, and their children Stan and Jana. Charlotte Chesshir and Wanda Wallace. Kim McAda and Shawn Chesshir were at the register table and gave out the mementos.

The fellowship hall was beautiful with all the cut flowers. The serving table was laid with a lovely white cloth, the center piece was a gold stand and the flat wear was also gold. The chosen colors of blue and gold were used to decorate the beautiful cake. G.A. and Artitia's corsages were beige rose buds and gold ribbons, and the hostesses wore corsages of white carnations. Those who played piano music were Mrs. Sylvia Yearly, Mrs. Ann McCormick, Lucy Dean Record, Mrs. Viola Tate, and Mrs. Charlotte Chesshir. G.A. McAda and Shawn Chesshir sang.

Nearly 200 guests registered in the golden anniversary book, a gift from the Hammits. Some of the special guests were G.A.'s best man at his wedding and Artitia's maid of honor, Hansel McAda and Alice (Gordon) Foster, brother and sister of G.A. and Artitia. Some of their school teachers when they were in high school were Mr. and Mrs. G.D. Tate and Mrs. Bea Phegley and Gordon Derrrell's first school teacher Ieela Crouch. And a special guest and a very dear friend Mrs. C.L. Knierim from Matador. Out of town guests were Mr. and Mrs. Gene Hammit and children Stan and Jana of Holly Colorado, Mr. and

Mrs. G.D. Tate of Denver City; Mr. and Mrs. Alfred Hamblen and Sylvia Redd of Canyon, Mr. and Mrs. Hansel McAda and grand daughter Natalie Smith of Albuquerque N.M.; Mr. and Mrs. Grady McAda of Tucuman N.M.; Rev. and Mrs. Johnny Williams of Crosbyton, Mr. and Mrs. Cecil Ray and Mrs. Travis Buske of Childress; Mr. and Mrs. Doyle McAda and children Cindy and Mike of Lamesa, Mr. and Mrs. Claud Hammit, Mrs. Vanda Mae Noses, Miss Irela Crouch, Mr. and Mrs. J.A. Glenn, Willa Ruth Simmons, Mrs. Geraldine Wilhite and Mrs. Wanda Wallace all of Plainview; Mrs. Jeannene Whitehead and son Jimmy of Morton, Mrs. Tonia Marble and son Justin of South Plains, Mrs. Edna Gilly, Mrs. Gracie Riggle and Mr. and Mrs. Charlie Fulkerson from Floydada; Cynthia Nipp from Ralls, Mr. and Mrs. Leral Foster and children Derrrell, Terrie, Monica and Angela of Idalou, Mrs. C.L. Knierim and daughter Mrs. Lola Phole of Matador, Mrs. Marie Cline of Littlefield, Troy and Mattie Bell Ray of Friona; Mr. and Mrs. Bob Karr of Lubbock, Mr. and Mrs. Buddy Buske of Tulla, and Mrs. Charlotte Chesshir and daughter Shawn of Irving, Texas.

Business Circle

Has Meeting

The Business Circle of Women's Missionary Union of First Baptist Church met Tuesday night in the home of Ann Swespton with the following members present: Mary Corley, Mabel Redwine, Jo V. Bingham, Nell Swinson, Oleta Collier, Thelma Jones, Helen Patterson, Betsy Dempsey, Ruth Williams, Doris Huckabay, Ina Hammonds, Neva Baxter, Gwen Cogdell, Frances Mitchell, Lois Guffee and hostess Anne Swespton.

Mary Corley, circle chairman, presided over the business meeting and program. "Call to Prayer" was given by Helen Patterson and each member answered roll call with a favorite proverb. The group voted in the business session to assist with the spaghetti supper for the Day Care Center on October 28th at the Junior High School cafeteria. Ruth

FILL YOUR FOOD CART WITH THESE



3 LB CAN **CRISCO** \$1.69

200 CT. BOX **KLEENEX** 55¢

ARMOUR STAR 24 OZ. CAN **BEEF STEW** 89¢

ARMOUR STAR 12 OZ. CAN **TREET** 89¢

32 OZ. BOTTLE CARTON **COKEs or DR PEPPER** \$1.69 PLUS DEPOSIT

CLOVERLAKE 24 OZ. **COTTAGE CHEESE** 89¢

SHURFRESH **BISCUITS** 6/\$1.00

CLOVERLAKE SOUR CREAM OR **DIPS** 2/89¢

OUR PRODUCE



LEMONS LB 29¢

BANANAS 2 LB 39¢

10 LB BAG RUSSETT **POTATOES** 69¢

ORANGES 17¢ LB

CABBAGE 10¢ LB

ICE CREAM \$1.05

BEST OF THE CROP

Thomason Grocery

114 N.E. 8th LOCKNEY, TEAS

We Give Double Blue Stamps All Day Wednesday

OUR MEATS

SELECTED FOR QUALITY

ROUND STEAK 99¢ pound

RUMP ROAST 89¢ LB

CENTER CUT **ROUND STEAK** \$1.19 pound

PIKES PEAK ROAST 98¢ LB

BONELESS SIRLOIN STEAK \$1.29 pound

TYSON'S CHICKEN **FRANKS** PKG. 39¢

SIRLOIN TIP STEAK OR **ROAST** \$1.39 LB

T-BONE STEAK \$1.39 pound

HOME MADE **SUASAGE** LB 99¢

SALE

20%-50% OFF

Many, Many Items Reduced

Toss Pillows, Winifried Cole Originals, Canned Waste Baskets, Childrens Mirror & Hangers, Tissue Holders, Wind Chimes, Fall, Holiday, & day Napkins and Accessories.

ALL OF THESE AND MANY MORE ITEMS ARE GREATLY REDUCED TO SELL! Sale Starts Thursday, Morning, September 29. Open on Saturday, October 1, 1977 at 9:30 - 11:30

Cozy Corner Gifts

231 WEST CALIFORNIA 983-5312

THOMPSON PHARMACY

200 SO. MAIN ST. FLOYDADA Jerry Thompson R. Ph. TEXAS

PHONE: 983-5111

Prices apply to present stock on hand and are subject to change without notice. Right to limit quantities subject to applicable laws. ©1977 Rexall Drug Company, St. Louis, Missouri 63115

BONUS BUY!

Rexall
ULTRA CARE LOTION
16 oz. Compare with VASELINE INTENSIVE CARE LOTION

2/180

(P-450)

Rexall FALL

SEPT. 29 - OCT. 8



Come in and harvest the savings throughout our store!

"FLAVO-DRIP" COFFEEMAKER
10-cup automatic. Makes tea, cocoa, soups, other instant too!

MAIL-IN OFFER!
FREE 1-lb. Maxwell House A.D.C. COFFEE & FREE 11-oz. jar COFFEE MATE!

1788

(X-7712)

For a FREE 1 lb. can of Maxwell House® A.D.C.® coffee, please send in a coupon for a FREE 11-oz. jar of Coffee Mate®. To receive the small "L" number clipped from the bottom of the back cover of any West Bend Drip Coffeemaker, please send in with dated sales receipt.

NAME _____
ADDRESS _____
CITY _____ STATE _____ ZIP _____

Send to: Rexall Drug Company, Dept. 111, P.O. Box 7034, Kansas City, Missouri 64116

TAMPAX TAMPONS

REGULAR OR SUPER

Pkg. of 40

159

(X-7717,18)



BIC Disposable LIGHTERS

buy 2 lighters get FREE table lighter base

All for **159**

Pre-priced at 2.98

(X-7723)



BONUS BUY!

Rexall
SAM HAIR CONDITIONER
Compare with HELLA BALSAM

139

(P-160)



TIC TAC MINTS

199

Spearmint, Cinnamon, Mint, Orange or Wild Berry flavors!

(X-7703)



Tuck CELLOPHANE TAPE

1/2" x 800"

4/99¢

(X-7725)



BONUS BUY!

Rexall
ASPIRIN
5 gr., 500 Tablets Compare with BAYER

149

(D-938)



PERSONNA "Flicker" LADIES SHAVER

Designed to cut hair—not skin!
5 blades

109 149

(X-7708)



Farrah Fawcett Majors THERMO-SERVE TUMBLERS

The most beautiful mug in town!
Three styles.
12 oz.

149

(X-7704)



REXALL COUPON

IRISH SPRING SOAP

A 'manly' deodorant soap for that "Top Of The Morning" feeling!

4/89¢ 3.5 oz. (X-7709)

Coupon good during this sale only.



REXALL COUPON

gaf 126 COLOR FILM

Instant Loading Cartridge
12 Exposure

79¢

(X-7726)

Coupon good during this sale only.



BONUS BUY!

Rexall
ALUREX ANTACID
12 oz. Compare with MAALOX

89¢

(D-10)

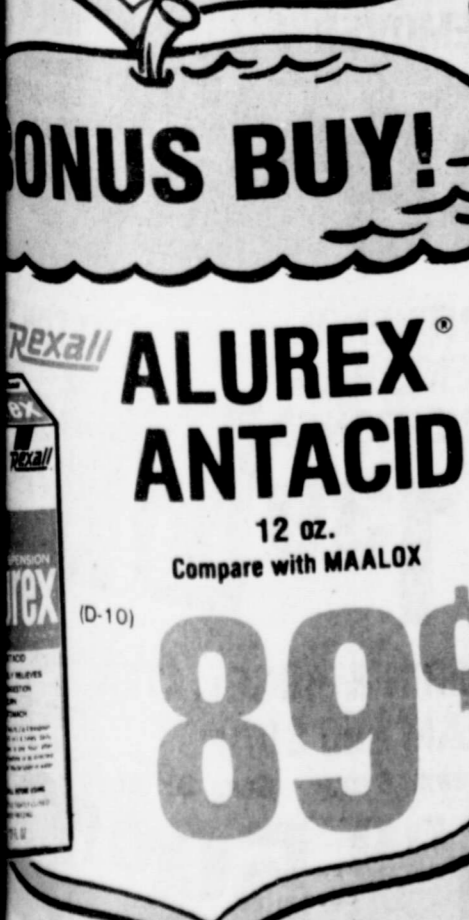

ANACONDA SILV-O-LINE ALUMINUM FOIL

12" x 25 ft. rolls

2/84¢

(X-7724)



BONUS BUY!

Rexall
VITAMIN C
500 mg., 100 Tablets

149

(V-3024)



REXALL COUPON

Schick PLUS PLATINUM DOUBLE EDGE BLADES

With exclusive Teflon coating!

Pkg. of 5

3/100

(X-7727)

Coupon good during this sale only.



Europe Slides
answered from a far
mericanism
ill be held in
ena voted to
hanks to
use of his
the Floyd
club voted
Girls Town
things for
year. All
eminded to
r the next
ich will be
the home of
ne meeting

Joey Ken
Honored
11th Bir

of Denver
Mrs. Alfred
via Redd of
Mrs. Han
nd grand-
Smith of
d. Mr. and
da of Tuc
v. and Mrs.
of Crosby-
Cecil Ray
rs. Truett
to; Mr. and
ce of Child
Mrs. Doyle
ren. Cindy
mesa; Mr.
Hammit,
ae Moses,
h, Mr. and
Willa Ruth
Geraldine
rs. Wanda
Plainview,
Whitehead
of Morton,
le and son
lains, Mrs.
Gracie Rig-
Mrs. Char-
om Floyd-
ell, Terrie,
ela of Ida-
nierim and
la Phole of
arie Cline
y and Mat-
riona; Mr.
rr of Lub-
Mrs. Buddy
and Mrs.
ir and dau-
rving, Tex-

Circle
ing
Circle of
ry Union
ureh met
the home
with the
s present:
ibel Red-
am, Nell
lier, Thel-
atterson,
Ruth Wil-
abay, Ina
Baxter,
nces Mit-
and host-
n.
le chair-
r the bus-
program.
was given
and each
roll call
overb.
d in the
to assist
supper
Center on
ria. Ruth

Williams is
this project.
Mabel Red-
charge of the
and led the
entitled: "Is
Bible?"
Officers for
assume their
first meeting.
They are as
chairman. Mat-
missions. The
Redwine, Bib-
man-Helen Pat-
tary-Anne Sw-
surer-Nell S-
shine chair-
Jones.
Jo V. Hing-
ing the year-
be distributed
over 11th meet-
group will con-
home of Lois

originals, Cannister S-
ow & Hangers, Towel-
Fall, Holiday, & Birth-
MORE ITEMS
O SELL!!!!
ng, September 29
1977 at 9:30 - 2 p.m.
er Gifts
983-5312

ele
ho
wi
in
Mr
gu
or
Be
Le

Per
the

th
m
26
C
E

ed
an
ga

wi
an

pr
Jo
H
st
M
K
on

Rexall

Combines Nature with Science to bring you
QUALITY VITAMINS for your **FAMILY!**
 Save Now on Natural Vitamins and Nutritional Products with a name you can trust - Rexall!
 ...the Vitamin People.

BONUS BUY!

Rexall CHEWABLE VITAMIN C
 100 mg., 100 Tablets
89¢
 (V-3028)

Rexall One Tablet Daily FAMILY VITAMINS

100 Tablets **2/3⁹⁹**
 With Iron 100's **2/4⁵⁹**
 (V-2050) (V-2080)

BONUS BUY!

Rexall VITAMIN E
 400 I.U., 100 Capsules
2⁹⁹
 (V-3043)

REXALL CHEWABLE VITAMIN C
 250 mg., 100 Tablets **2/3⁰⁷**
 (V-3029)

Rexall Timed-Released VITAMIN C
 500 mg., 50 Capsules **2/3⁹⁹**
 500 mg., 100 Capsules **2/7³⁷**
 (V-3076) (V-3077)

REXALL VITAMIN E
 200 I.U., 100 Capsules **2²⁹**
 1000 I.U., 50 Capsules **2/9⁹⁵**
 (V-3042) (V-3053)

Rexall SUPER PLENAMINS® 50% MORE...
 Multi-Vitamins with Minerals **FREE!**

144 FREE with 288, 25.90 Value only **15⁹⁵** YOU SAVE 9.95
 72 FREE with 144, 15.60 Value only **9⁹⁵** YOU SAVE 5.65
 36 FREE with 72, 8.60 Value only **5⁶⁵** YOU SAVE 2.95
 Each tablet contains 11 essential vitamins plus 8 minerals.

FREE SUPER PLENAMINS FLYING SAUCER with the purchase of any of these special combination packages!

Rexall Treofer® 100's **2/2⁹⁷**
IRON TABS
 Rexall 250 mg., 100 Tablets **2/1⁹⁹**
VITAMIN C
 Rexall 1000 mg., 100 Tablets **2/6⁵⁷**
VITAMIN C
 Rexall 100 Capsils **2/2³⁹**
DICALCIUM PHOSPHATE
 Rexall 100 Tablets **2/6⁷³**
GER-RITE
 Rexall High Potency 60 Tablets **2/6⁵⁷**
STRESS FORMULA VITAMINS
 (V-3017) (V-3023) (V-3056) (V-3031) (V-2040) (V-2030)

BONUS BUY!

Rexall VITAMIN C
 with ROSEHIPS
 250 mg., 100 Tablets
1⁶³
 (V-3004)

Rexall NATURAL VITAMINS BRAN
 500 mg., 300 Tablets
2/5²⁷
 (V-3119)

BONUS BUY!

Rexall NATURAL VITAMIN E
 400 I.U., 100 Capsules
4⁹⁹
 (V-3111)

REXALL VITAMIN C with ROSEHIPS
 500 mg., 100 Tablets **2/5²⁶**
 (V-3003)

Rexall CHEWABLE VITAMIN C
 with Acerola & Rosehips
 250 mg., 100 Tablets **2/4³⁷**
 (V-3140)

REXALL NATURAL VITAMIN E
 200 I.U., 100 Capsules **3⁹⁷**
 (V-3110)

Rexall POTASSIUM GLUCONATE
 550 mg., 100 Tablets
2/3⁴⁹
 (V-3138)

Rexall ZINC
 15 mg., 200 Tablets
2/2³⁹
 (V-3129)

Rexall PREDIGESTED PROTEIN
 Cherry Flavored Liquid 16 oz.
2/10⁹⁹
 100 Capsules **2/10⁹⁹** (V-3143) (V-3142)

Rexall 10 gr., 100's **2/4⁴⁹**
GELATIN CAPSULES
 Rexall 100's **2/3⁰⁷**
COD LIVER OIL CAPSULES
 Rexall 10,000 I.U., 100 Capsules **2/3⁰⁷**
NATURAL VITAMIN A
 Rexall 250 Tablets **2/6⁶⁰**
BONE MEAL with VITAMIN D
 (V-3009) (V-3030) (V-3054) (V-3127)

Rexall 250's **2/3⁴⁷**
DOLOMITE TABLETS
 Rexall Vanilla-Butterscotch 125's **2/4⁴⁹**
PRO-CRUNCH™ PROTEIN TABLETS
 Rexall 1200 mg., 100's **2/5⁹⁹**
LECITHIN CAPSULES
 Rexall 250 mg., 50's **2/5³⁹**
ROYAL KOREAN GINSENG
 (V-3131) (V-3145) (V-3007) (V-3113)

Rexall 250's **2/3⁴⁷**
DOLOMITE TABLETS
 Rexall Vanilla-Butterscotch 125's **2/4⁴⁹**
PRO-CRUNCH™ PROTEIN TABLETS
 Rexall 1200 mg., 100's **2/5⁹⁹**
LECITHIN CAPSULES
 Rexall 250 mg., 50's **2/5³⁹**
ROYAL KOREAN GINSENG
 (V-3131) (V-3145) (V-3007) (V-3113)

Save on the "B" Vitamins

Rexall VITAMINS B & C
 100 Capsules
2/6⁶⁹
 (V-3048)

Rexall 50 mg., 100's **2/1⁷⁷**
NIACIN TABLETS
 Rexall 50 mg., 100's **2/2⁶⁶**
VITAMIN B-1
 Rexall 50 mcg., 100's **2/2⁵⁰**
VITAMIN B-12
 Rexall 50 mg., 100's **2/4⁹⁸**
VITAMIN B-6
 Rexall 25 mg., 100's **2/3²⁹**
VITAMIN B-2
 (V-3034) (V-3037) (V-3045) (V-3062) (V-3082)

Rexall SUPER "B" 50
 50 Capsules
2/5⁹⁹
 (V-3072)

"Snoopy and Woodstock"
NITE LIGHT
 One full watt to add a bright spot to any dark room! U.L. Approved.
 (X-7711)

Children's **ACTIVE BOOK**
 Cutting Capers Fun & Games
ALPHABET GAMES
 (X-7716)

Rockline **COFFEE FILTER**
 Fluted style coffee filters for automatic coffee makers.
 100's **6²⁹**
 (X-7720)

Rexall GLYCERIN SUPPOSITORIES
 Adult or infant 12's
59¢
 (D-217.20)

Rexall PETROLEUM JELLY
 1 lb.
95¢
 (O-332)

Rexall RUBBING ALCOHOL
 16 oz.
63¢
 (D-805)

Rexall HOT LEMON™ COLD MEDICINE
 10's
1⁴⁷
 (D-975)

Rexall NAIL POLISH REMOVER
 4 oz.
49¢
 (P-1522)

Rexall PANTHENOL CREME HAIR CONDITIONER
 16 oz.
1³⁹
 (P-162)

Rexall GLYCERIN & ROSEWATER CREAM and SOAP
 Cream, 8 oz. Soap, 3 1/2 oz.
1⁴⁹ 59¢
 (X-3040)

ount
TO
cube holds
6
nd-Th
PRO
all angles
magnifying
5" with c
Daily Pack
SSORT
able combs in a va
every member of yo
2/
KANTL
NE FOLD
SYRM
2-qt. c
blue, o
4
Amber L
312)
eluxe
LATE
GLOV
cial—buy a
get an extr
hand FRE
L. 1
TRETCH
PANTY I
ne size fits all
coffee, Suntan
59
"ALL IN ONE"
PANTY &
PANTHOSE . .
42)
Rexall
SHAVE
CREAM
Regular, Me
Lime or Her
11 oz. 7
Rexall
DENTAL
FLOSS
waxed, 5
waxed, 30 ye
Rexall
VAPOR
1 1/2-
gallon
VAPORIZ
1 1/2-
gal. 1
Rexall

copy and Friend
TE LITE
12
69¢

ACTIVITY
BOOK
2/99

COFFEE
FILTERS
69

MINI
OIL
9

ALCOHOL
RUB
5

ANTHRA
25

MILK
32 oz.

COTTON
400's

SEWATER
SOAP
59¢

TO CUBE
69¢



nd-The-Neck
MIRROR
129



COMB
SORTMENT
2/98¢



KANTLEEK®
FOLDING
SYRINGES
485

KANTLEEK®
COMBINATION
WATER BOTTLE-
SYRINGE
583

Deluxe Lined
LATEX
GLOVES
107

KNEE-HI
STOCKINGS
99¢

STRETCH
PANTY HOSE
59¢

CONTROL TOP
PANTY
HOSE
139

SHAVE
CREAMS
79¢

REX-WAY®
BATHROOM
SCALE
539

DENTAL
FLOSS
59¢

ALARM
CLOCKS
379

VAPORIZER
729

SUN LAMP
BULB
1199

HEATING PAD COMBO
2/1044

"2-FOR" SPECIALS!



Rexall
BATH TREATS
Ultra Soft Water Conditioner, Bath Oil Beads,
Bubble Bath and Herbal Bubble Bath.
16 oz.
YOUR CHOICE
2/130

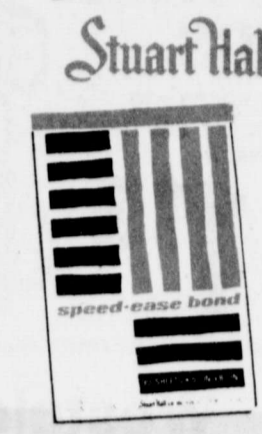

Stuart Hall
**WRITING
TABLETS**
Ruled or
unruled.
90 sheets.
2/73¢



Stuart Hall
ENVELOPES
100 Social, 50 Legal or 60
Return Address.
2/109



Rexall
**COTTON
BALLS**
Giant
pack for
nursery
and
beauty
care!
300's
2/169



Rexall 24's
NURSING PADS ... 2/2.99



Rexall 200's
COTTON SQUARES ... 2/2.99



Rexall 2"x2", 12's
GAUZE PADS ... 2/94¢



Rexall 1 oz.
STERILE COTTON ... 2/97¢



Rexall 100's
COSMETIC CLOUDS ... 2/1.69



Clifton
THERMOMETERS ... 2/1.79



Rexall 30's
QUIK-BANDS ... 2/1.49



Rexall 2"x5 yds.
STRETCH GAUZE ... 2/1.23

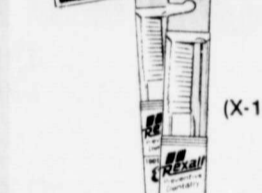

Rexall 1"x5 yds. or 1/2"x10 yds.
ADHESIVE TAPE ... 2/1.57

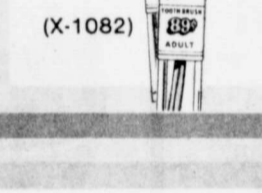

Rexall 10's
DOUBLE EDGE RAZOR BLADES ... 2/1.29



Rexall 5's
TWIN II RAZOR BLADES ... 2/1.59



Rexall 15's
SINGLE EDGE RAZOR BLADES ... 2/1.29



Rexall
ADULT TOOTHBRUSHES ... 2/89¢



Rexall
JUNIOR TOOTHBRUSHES ... 2/64¢

Compare and Save with our Rexall Brand!



Rexall
**BUFFERED
ASPIRIN**
100's
119



Rexall
**CHILDREN'S
ASPIRIN**
1 1/4 gr.,
36's
39¢



Rexall
**WHITE HOT™
PAIN RELIEF
RUB**
3 1/2 oz.
199



Rexall
**ARTHRITIS
PAIN FORMULA**
100's
145



Rexall
**COLD
TABLETS**
25's
99¢

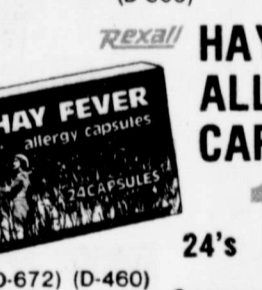

Rexall
**HAY FEVER
ALLERGY
CAPSULES**
24's
129



Rexall
SINUREX®
36
Tablets
185



Rexall
**BABY
POWDER**
14 oz.
99¢



Rexall
**BABY OIL
OR LOTION**
12 oz.
109



Rexall
**BALSAM
CONDITIONING
SHAMPOO**
16 oz.
139



Rexall
**Earth Essence
NATURAL pH
BALANCE
SHAMPOO**
16 oz.
94¢



Rexall
**BLUE
MEDICATED
SHAMPOO**
8 oz.
199

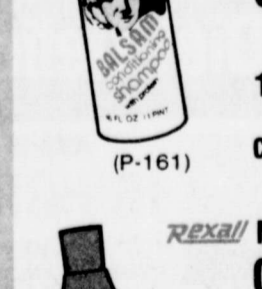

Rexall
**Natural pH Balance
CREAM RINSE &
CONDITIONER**
16 oz.
119



Rexall
**EFFERVESCENT
DENTURE CLEANING
TABLETS**
40's
99¢

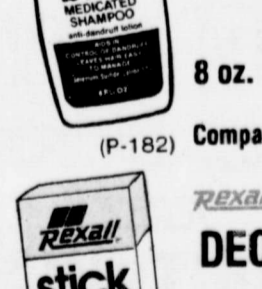

Rexall
**STICK
DEODORANT**
2 oz.
89¢



Rexall
**MEDICATED
SKIN CREAM**
10 oz.
119

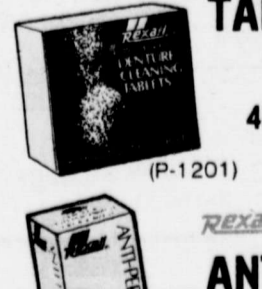

Rexall
**NON-AEROSOL
ANTIPERSPIRANT
DEODORANT**
4 oz.
89¢



Rexall
**EXTRA STRENGTH
CREAM
ANTI-PERSPIRANT**
2 1/4 oz. Jar
179

BONUS BUY!

Rexall
BABY SHAMPOO

32 oz. **1.19**

Compare with JOHNSON'S (P-181)



PLANTERS
Dry Roasted
PEANUTS

Economical party size jar!
16 oz.

1.59

(X-7700)



"TRANQUILITY"
BRIDGE CARDS

Plastic-coated cards with two jokers in each deck.



(X-7701)

2/89¢

THERMO-SERVE
STONEWARE
PATTERN MUGS

Six new styles - to complement any decor!
Unbreakable

10 oz.

1.19



(X-7705)

BONUS BUY!

Rexall
ANTIPERSPIRANT
DEODORANT

Regular 1.5 oz. **2.19**

Compare with JOHNSON'S



Old Spice
SAVINGS CENTER!
Christmas Gift Values For The Early Shopper!

AFTER SHAVE LOTION

4.75 oz. **1.89**

(X-7729)

STOCKING-STUFFER GIFT SETS

After Shave Lotion, 2 1/4 oz. and Stick Deodorant, 2 1/2 oz. **3.15**

(X-7730)

After Shave Lotion, 2 1/4 oz. and Talc, 1 1/2 oz. **2.25**

After Shave Lotion, 2 1/4 oz. and Cologne, 2 1/2 oz. **2.69**

CHRISTMAS GIFT SETS from the Savannah Collection

After Shave Lotion, 4.75 oz. and Cologne, 4.75 oz. **5.65**

(X-7731)

After Shave Lotion, 2 1/2 oz. and Soap, 5 oz. **3.85**

After Shave Lotion, 4.75 oz. and Stick Deodorant, 2.5 oz. **3.99**

After Shave Lotion, 4.75 oz. and Shave Cream, 6 oz. **3.85**

Cologne, 4.75 oz., and Talc, 5 oz. **4.49**

Ken-Tech
DIGITAL CLOCK

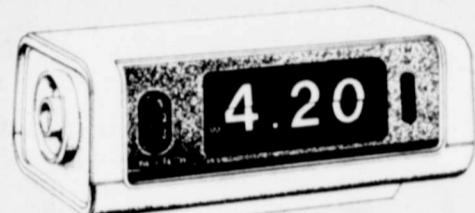

Lighted numerals and 24-hour alarm system. White.

9.99

(X-7706)

Westclox
ALARM CLOCK

Handsome styling. Plain dial electric.

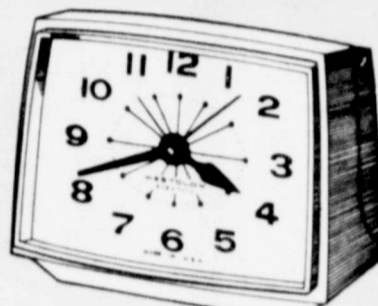

(X-7714)

3.49

West Bend
4 QT. AUTOMATIC SLO-COOKER



(X-7713)

Pot is separate from base for easier cleaning. 5 heat settings. Recipe booklet included.

13.88

Welco **1000 WATT PRO DRYER/STYLER**

Light, easy to use. 6 thermostatically controlled heat settings.

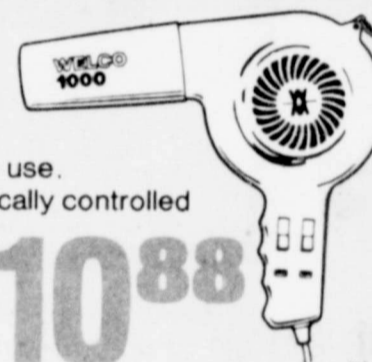

(X-7722)

10.88

Hanimex
PORTABLE AM/FM CITIZENS BAND RADIO

Channels 1 thru 40, slide rule tuning, telescoping antenna and earphone for private listening.

21.99

(X-7707)

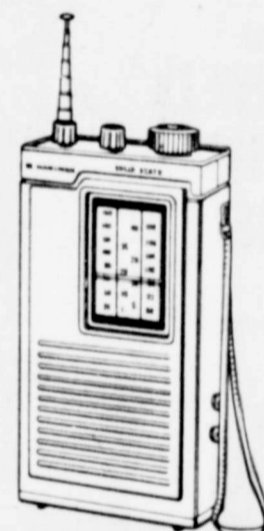

GAYLA
HAIR ROLLERS

5 Different Sizes. PRE-PRICED AT 1.00

59¢



(X-7702)

BLUE JEANS
The Lifestyle Cologne

Cologne Mist 1 oz.

2.25

Cologne Mist, 2 oz. **3.59**

Perfumed Body Powder, 5 oz. **3.59**



(X-7728)

"Woodcrafter"
FURNITURE POLISH

Lemon wood fresh-recommended by Broyhill.

7 oz.

69¢



(X-7710)

BONUS BUY!

Rexall
MOUTHWASH

YOUR CHOICE
Mi-31® (Compare with LISTERINE)
or KLENZO® (Compare with LAVORIS)

16 oz. **2/1.00**

(D-831.50)



Save on **Rexall** "Diet Delights"

PERMATHENE-12

This powerful one-capsule-daily reducing plan diet helps you lose weight FAST!

24 Capsules **2.95**

48 Capsules **4.95**

(D-180.1)



DIET AID

Adds bulk to a low calorie diet.

100 Tablets **2.99**

(D-175)



HUNGREX

A tiny Hungrex tablet before meals suppresses hunger so you eat less - lose more!

63 Tablets **2.40**

126 Tablets **3.75**

(D-182.3)



SACCHARIN

1/4 gr., 1000's **1.09**

1/2 gr., 1000's **1.45**

1 gr., 1000's **2.09**

(D-873.6.9)



COMPARE & SAVE
with our **Rexall**

NO ASPIRIN
(325 mg. ACETAMINOPHEN)
100 Tablets **1.19**

(D-7791)

MILK MAGNESIA
Plain or Mint flavored. 12 oz. **1.19**

(D-354.484)

QUIET NITE NIGHT TIME COLD MEDICINE
6 oz. **1.19**

Compare with NYTEL (D-973)

Nasal Decongestant TIME CAPSULES
10's **87¢**

(D-971)

Ultra Care NON-AEROSOL HAIR SPRAY
Regular or Hard-To-Hold 8 oz. **1.19**

Compare with FINAL NET

HERBAL SHAMPOO
16 oz. **1.19**

Compare with CLAIROL HERBAL ESSENCE

FAST HOME PERMANENT HAIR COLOR
16 oz. **1.69**

(CN-1655-9)

Rexall **MINUTEMAN MULTIPLE VITAMINS**

100's **2.19**

With Iron

(V-2000.5)

SPECIAL MAIL-IN OFFER
29.95 VALUE H.O. GAUGE THERMOMETER

Details in store.



Floydada Girl Crowned New Miss Mackenzie

She swept the finals Saturday night when Floydada's Miss Mackenzie was crowned the new Miss Mackenzie. She is the daughter of Melinda Daniels and Melinda Daniels.

The 17 year old senior at FHS has been varsity twirler for four years serving as head twirler for the Whirlwind Marching Band for two years. She has been awarded over 10 gold medals in UIL competition. The blue eyed blonde has served as class officer, named "Most Friendliest Girl" and named to "Who's Who in America". She has also received numerous other state and national awards.

Currently Adeana is Floyd County's Our Little Miss stockshow sweetheart, was a finalist in "Ideal Miss World", FFA officer and sweetheart, president of her 4-H club where she recently received the "I Dare You Award" and Foley Award. Adeana enjoys being active in school, church and community activities, as well as being involved in hobbies, water skiing, horseracing, and cooking. After graduation she plans to attend college and major in mass communications and traveling.



Adeana Morris

NURSING HOME HAPPENINGS

MARTHA WESTBROOK
has gone this week. Our residents are making fabric flower arrangements for our tables in the dining room. I am sure these will be a beautiful addition

to that area. Wednesday we went to Lockney Care Center to visit on our field trip. Those making the trip were Mollie Jones, Henry Love, Hope Hammonds, Florence Badgett, Dora Langford, and Agnes Anderson and Grady Freeman, our driver. All seemed to enjoy visiting with residents in Lockney, and we thank the Administrator for inviting us.

On Thursday we had another exciting time playing Bingo. Our players were Hope Hammonds, Colesta Caffee, Agnes Anderson, Willie Stambaugh, Clara Williamson, Pearl Carriek, Hallie Bertrand, and Ray Reed. Big winners were Hope Hammonds with 3 games, Colesta Caffee and Agnes Anderson with 2 each. We would like to express our sympathy to the family of Mildred Crowley who passed away in our Home last week. She was a very sweet person and we will miss her.

Thanks to all the people who helped with our devotions last week, and to all our visitors.

Meddlin's

BY PEGGY MEDLEY
WHAT'S your fashion image? There was a time when we all used to be carbon copies of everyone else from our little black dresses (some not so little) down to our short white gloves. We wore a specific kind of outfit for a special occasion, and we had a different assortment of cloths each season. Fashion was safe, but not much fun.

Next came the upheaval of the Anything Goes way of dressing in the 1960s and early '70s. Happily, both the old regid thinking about

cloths and the more recent costume party looks have gone by the wayside, leaving a wonderful new freedom in the way we choose to dress.

NOTICED where some guy in Plainview had tickets for sale to the Texas-OU game October 8th. Possibly you think "who needs them, when I can watch it over the TV tube. However that isn't so, the American Broadcasting Co., announced Monday that the Oklahoma-Texas game definitely will not be telecast.

DR. Abner McCall, Baylor University's president, and brother of the late Irene Dobbs of Floydada, was listed in a stable condition Tuesday in a Waco Hospital where he entered Monday. He is being treated for a blood clot in a lung, according to school officials.

SOMEONE was really pulling an Aggie's leg last week. Evidently someone told him the Hesperian had a classified ad in the paper for someone wanting to sell a ticket to the A&M-Tech game. No such luck....probably a Tech ex pulling a funny one on Aggie.

HURRAH...some of our city alleys are being weeded and cleaned up. There are several tho that are really an eyesore to the town...as well as some vacant lots which need attention.

PHILIP Smitherman has departed the states for another overseas job, this one on a barge out of Bombay, India. Philip has been home with his family for a month after spending some 10 months in Saudia Arabia. He called his wife, Mildred, from Singapore Monday, 5:30 a.m. our time, 6 p.m. there, and related he was preparing to leave for Bombay aboard the barge he would be working from.

EVERYONE seemingly is trying to conserve energy and with winter just around the corner, I'm sure most will tighten up more. What this leads up to is the style of home you're living in which may require more heat. If its colonial, it was built prior to the second Eisenhower administration...with a brook on the property which runs through your cellar. It has a carriage house which means you have a garage leaning against a '48 Dodge. If its a gracious colonial, move out you can't afford it, especially this winter. Victorians are known to be drafty. A leisure home, habitable during July and August, usually has a family room in the basement lighted with a 100 watt light bulb. If you plan to buy a leisure home I know of one which has many extras, the former owner left behind oil cleaning rags, all his coat hangers and a half bottle of cough syrup. Then there is a small cozy cottage, meaning its teeny-weeny. It needs fixing up a little as one of the legs on the bathtub is protruding through the kitchen ceiling, however it does have a patio near the back door where a cement truck turned over....

AS a young man pushed his son's carriage down the street, the youngster howled with rage. "Please, Bernard, control yourself," the father said quietly. "Easy there, Bernard, keep calm!" "Congratulations, sir," said a woman who had been watching. "You know just how to speak to infants — calmly and gently." Then, leaning over the carriage, she said, "So the little fellow's named Bernard?" "No, madam," corrected the father. "He's named Sam. I'm Bernard."

Community Action To Hold

Blood Pressure Screening

A blood pressure screening and a film will be the program at the Community Action meeting to be held at Della Plains on October 3rd at 7:30 p.m.

the film and have their blood pressure taken, a simple but important test. High blood pressure is said to be the cause of many deaths each year.

Everyone is encouraged to attend the program, view

The program will be presented by Mrs. Billie Jordan, R.N.

Saturday Morning SIDEWALK SALE...

Most All Summer Merchandise will Be Sold At Huge Reduction.

Char-Lee's Cakes-Candles-Flowers 983-5141 315 S. 2nd Floydada, Tx.



Professional Performance

you fill a prescription with we're sure that you get what doctor ordered. We're in for our accuracy.



SAVE ON SAVINGS LOWER FOOD PRICES!

PRIDE GRADE A	LB	49¢
ALL MEAT	LB	99¢
COUNTRY STYLE HOT AND REGULAR	2 LBS	\$2.39
JOWENS SAUSAGE	2 LBS	\$2.39
DEES	LB	29¢
CIOSUS	LB	29¢
BAG		2/35¢
TS		2/35¢
FRUIT CREAMS		55¢
ES LEMON, COCONUT AND ORANGE PKG.		55¢
S SALTINE 1 LB BOX		2/99¢
ERS		2/99¢
SH SOFT 1 LB TUBS		59¢
ARINE		59¢
COLORS 200 COUNT		65¢
EX 2 PLY.		95¢
TERGENT 22 OZ.		95¢
DAYTIME DISPOSABLE		\$1.99
RS 30 CT.		\$1.99
ROZEN CUT 10 OZ.		3 / \$1.00
EMIMA FROZEN 10 OZ.		59¢

THESE VALUES GOOD THURSDAY, SEPTEMBER 29 THROUGH WEDNESDAY, OCTOBER 5, 1977

KIRTLEY'S MARKET

MEMBER AFFILIATED FOOD STORES

316 North 2nd.

DOUBLE GREEN STAMPS ON WEDNESDAY

GOOD VIBES

FASHION VALUE SALE

Men's Sport Shirts
Short or Long Sleeve
Regular to \$17.00
\$4.88

A special assortment of name brand sport shirts in easy care polyester/cotton blends. Sizes s,m,l,xl.

New Arrivals!
Ladies 3-piece Pantsuits
Regular \$32.00
\$21.88

Choose from several styles in the latest fall styles and colors. 100% polyester for easy care. Sizes 8-20.

Men's Sport Shoes
Regular \$15.00
\$10.88
Boys sizes regular \$13.00
\$9.88

Choose from blue and white, or tute one brown in this suede leather sport shoe mens sizes 6 1/2 - 12, boys sizes 3-6.

ON SALE!
Sleeping Beauty Pillows

Standard size Reg. \$4.00 **\$2.99**
Queen size Reg. \$5.00 **\$3.99**
King size Reg. \$6.00 **\$4.99**

On lump free 100% polyester filled bed pillows with attractive blue/white swirl ticking Choice of standard, queen or king.

SHOP OUR BARGAIN COUNTERS and RACKS!

Sewing Notions..... 2¢
Group Ladies Sportswear..... 1/2 price
Group Ladies Separates..... \$3.88-5.88
Group Childrens Shorts & Tops \$1.00-2.00
Boys Farah Jeans..... \$7.88
Boys Sport Shirts..... \$4.88
Boys Knit Shirts..... \$2.88-\$3.88
Group Hand Towels..... 77¢-\$1.88
Group Wash Cloths..... 67¢-\$1.17
Ladies Billfolds..... \$2.88-4.00
Ladies Fashion Scarfs..... \$1.17-3.88
Group Summer & Fall Shoes 1/4-1/2 price
Mens Dress Shoes..... \$22.88

Sorry we do not have all sizes but we may have yours ! ! ! !

Bealls

Letter To The Editor

DEAR EDITOR

As in the case of welfare reform, National Health Insurance is a top priority of the Administration. The Secretary of Health, Education and Welfare, Joseph A. Califano, Jr., is calling for an all-out HEW effort to ask the general public how national health insurance can best be achieved.

Because national health insurance will affect almost everyone, it is particularly important to consult with a broad cross-section of the American people as the Department prepares a proposal for the President.

For more than fifty years, national health insurance and related health care financing questions have been debated in this country while over the same period, national health insurance systems of various types have been implemented in all other major industrial nations. Now more than ever there is a need for a program in which every citizen would be entitled to the same level of benefits; a program which would have uniform standards with strong quality and cost controls.

An estimated 26 million people in fiscal year 1976 (about 12 percent of the U.S. population) had no health insurance coverage through private insurance or public programs such as Medicare and Medicaid. A majority of the uninsured comes from families WITH INCOMES but less than \$10,000.

While a large majority of Americans do have some form of health insurance, there are some serious problems with respect to the adequacy of protection provided. An estimated 25 million persons covered by private insurance policies have inadequate protection against very high catastrophic expenses. For the elderly, the Medicare program currently pays less than 40 percent of their health care costs.

An important consideration in a national health care program is the equal access to health services. Today, over 35 million Americans live in areas where there are not enough health care providers. Lack of transportation prevents many aged and poor persons from seeking care. Many physicians refuse to accept Medicaid patients. Some

state Medicaid programs will not pay for services provided by clinic (a primary source of care for poor people). A new system must be devised to provide facilities, care, services to all Americans.

Of grave importance is the cost, financing and administration of any national health insurance program. Rampant inflation in health care prices threatens to erode the protection of many Americans with private commercial insurance. Federal expenditures for health services are rapidly escalating, amounting for an over 40 percent yearly increase in Medicare and Medicaid programs. Who should pay for health insurance, either through individual premiums or increased taxes; who should run the program, whether it should be federal, state or local or private insurance companies; and how to hold costs to a reasonable rate of increase are vital questions which must be addressed.

A public forum will be held in this state in October to gather comments on these issues. Persons may express their opinions on national health insurance by writing to the Principal Regional Official, Department of Health, Education and Welfare, 1200 Main Tower, Dallas, Texas 75202. Comments must be received by October 31, 1977.

Sincerely,
/s/ S.H. Clarke
Acting Principal Regional Official
Department of Health, Education and Welfare,
Region VI

Dear Wendell,

I thought you might find a place to use this so I sent it along. The farmers at Spearman really need a boost because we don't have cotton, down there count your blessings.

Sincerely,
Tim Assiter

WHAT IS A FARMER?

He is an overall executive with his home his office; A scientist using fertilizer attachments; A purchasing agent in an old straw hat; A personnel director with grease under his fingernails; a dietitian with a passion for alfalfa, amino acids, and antibiotics; A production expert with a surplus; and a manager battling a price-cost squeeze. He manages more capital than most of the businessmen in town. He likes sunshine, good food, county fairs, dinner at noon, auctions, his neighbors, his shirt collar unbuttoned and, above all, a good soaking rain in August. He is not too much for droughts, ditches, thruways, experts, weeds, the eight-hour day, grass hoppers or helping with housework.

Farmers are found in fields, plowing up, seeding down, rotating from, planting to, fertilizing with, spraying for, and harvesting. Wives help them, little boys follow them, the Agriculture Department confuses them, city relatives visit them, salesmen detain them, and wait for them, weather can delay them, but it takes heaven to stop them.

Might as well put up with him...he is your friend, your competition, your customer, your source of food, fiber and self-reliant young citizens to help replenish your cities. He is your countryman...a denim-dressed, businesswise, fast-growing statesman of stature.



FLOYD DATA

Mr. and Mrs. C.W. Denison visited Mr. and Mrs. W.B. Parrack in Anson last Tuesday and Wednesday. The two women are sisters. They returned by way of Post where they visited former Floydada resident, Mrs. M.B. Johnston, mother of Ralph Johnston of Floydada.

FEEDGRAINS TO BE PLENTIFUL—With this year's feedgrain crop expected to reach the level of 1976, prices to farmers will continue under pressure.

"I have announced my candidacy for Governor of Texas. I'm confident I can and will win."

"According to a statewide poll, 6 out of 10 people are ready for a new governor. The poll only confirmed what I've been hearing all over Texas this year. People are against the idea of anyone holding the state's highest office for 10 years. No governor has asked for 10. No governor has been given 10. It goes against a tradition that's as old as Texas itself."

"There are other reasons folks are ready for a new governor. State spending has jumped from \$3 billion to \$8 billion the last 6 years. The Dallas Morning News reported, 'during Briscoe's years in office, nearly all state government will have gone on a spending spree. And the Governor has done nothing to discourage it. He's vetoed less than two-tenths of one percent of the two previous budgets and not one penny's worth of the current appropriations; it's the first time that's happened in twenty years. In a related story, the News pointed to the fact that during the Briscoe years the number of employees paid by the state has risen by 50,000.'

"And, while we've heard the boast of 'no new taxes,' we've seen our property taxes increase by \$1 billion along with substantial hikes in state licensing fees."

"I've traveled the state this year, visiting with folks. Whatever their overall assessment, most Texans lacked confidence in the present governor's persuasiveness and vision. They felt he had failed to measure up to their expectations and to live up to his promises."

"Texans are hungry for an effective gubernatorial spokesman on energy policy. They are frustrated that our governor hasn't been able to get the Texas viewpoint across in Washington. They are wondering, too, why our governor hasn't been speaking out forcefully for a farm policy that would help our beleaguered farms and ranches."

"I fully agree with the people's assessment; that's why I'm seeking the office of Governor."

"I'm proud of my record as Attorney General and Secretary of State. It shows that I'm not afraid to roll up my sleeves and work hard. It indicates that I have the ability to assemble a capable staff, that I prefer to work closely with people, and that I'm not reluctant to make changes when they can benefit the state. I'll be this kind of governor, given the job."

John L. Hill

Political advertising paid by Hill Campaign Committee, John L. Hill, Chairman, 1035 Brown Building, Austin

South Plains News

By Mrs. Murray Julian

South Plains, Monday, September 26.

Elementary School children are out of school this afternoon so they might go to the South Plains Fair at Lubbock. Several of our band students of the Whirlwind Band in Floydada had to be at school early so they

could go to march in the parade of school bands this morning.

Mr. and Mrs. W. S. Simmons of Truscott, and Mrs. W. H. Smith of Odessa came Saturday to spend that day and Sunday with the women's sister and husband, Mr. and Mrs. Sylvain Kinnibrugh.

Fairview News

By Mrs. Clyde Bagwell

We continue to have hot dry weather. Some farmers are busy in harvest of crops while others are waiting for a good rain so as to sow wheat. Soy beans are being harvested and some cotton is being gathered.

Louie Caffee and daughter, Nancy of Green River, Utah came Friday and stayed over the weekend seeing about his mother, Mrs. C.A. Caffee. While here Louie and Nancy visited in the C.H. Wise home.

Anne Swepton did some substitute teaching in Floydada school last week.

Mr. and Mrs. Robert Warren of Lubbock visited his parents, Mr. and Mrs. Bud Warren Sunday afternoon.

Harvey Allen left early Sunday morning with other members of the school board for San Antonio. They will return tonight (Monday).

Walton Wilson visited his daughter, Judy Allen and sons, Mike and Norman, Sunday and had dinner with them.

Mr. and Mrs. Bradford Beedy and son, Kyle and a friend, Scott Martin of Spearman, spent Saturday night and Sunday with Bradford's parents, Mr. and Mrs. Bill Beedy. Others in the Bill Beedy home Sunday for dinner were Mr. and Mrs. Bill Tye, Mrs. Eugene Beedy and Mark of Floydada, Jeff Beedy of Lubbock and Charles Beedy of Claude, who had been here since Friday and is still here in the home of his parents, the Bill Beedys.

Mrs. Ruth Shoup and her niece, Mrs. Inez Smith of Wichita Falls came Monday and stayed until Wednesday in the home of Mrs. Shoup's sister, Mrs. Gracie Riggle. Mrs. Shoup and Mrs. Smith are both retired nurses. Mrs. Raymond Baker and granddaughter, Krystal Wilson were also Monday guests for lunch at Mrs. Riggle's. Tuesday night Mrs. Riggle, her house guests and Mr. and Mrs. Phillip Wilson and children were supper guests in the home of Mr. and Mrs. Raymond Baker.

Sam Crabtree spent Friday night with his grandmother, Mrs. Kate Crabtree. Tuesday Mrs. Kate Crab-

tree and Mrs. W.C. Sims visited Mrs. Charlie Spence at Lockney General Hospital.

Wednesday Mrs. Gracie Riggle attended the Senior Citizens meeting. Thursday Mrs. Riggle visited at the Floydada Care Center with friends.

Karen and Christy Pruitt spent Tuesday night with their grandparents, Mr. and Mrs. Bill Tye.

Buddy Watts of Albany, Georgia was by Saturday and stayed over Sunday in the home of his brother, Eugene Watts and family. Buddy is a truck driver. Saturday night Mr. and Mrs. Eugene Watts and children and Buddy Watts went to Lubbock where they visited an uncle, Barney Watts.

Mr. and Mrs. T.L. Perry visited Mr. and Mrs. Leslie Fawcett Saturday night. Mrs. Ray Cook visited Saturday with Mrs. Maurice Campbell.

Mrs. Gracie Riggle visited Mrs. Leona Bell Friday. On



Rev. Donald L. Watson
Revival Speaker

Sunday Preaching
Sunday Night

FOOTBALL SEASON'S SPECIAL

AS ADVERTISED ON TELEVISION



Similar To Illustration
Now \$629⁹⁵

SYLVANIA GT-MATIC™ II
THE FIRST TRUE SELF-ADJUSTING COLOR SET

- MODEL CX6163W
- 19" DIAGONAL SYLVANIA DARK-LITE 50 COLOR PICTURE TUBE
- SYLVANIA GT-300 CHASSIS... 100% SOLID-STATE
- SYLVANIA GT-MATIC II COLOR TUNING SYSTEM
- MATCHING FURNITURE STAND AVAILABLE TB109C AS AN OPTIONAL EXTRA UNASSEMBLED
- EARLY AMERICAN STYLING IN A CABINET OF CHERRY GRAIN FINISH ON HIGH-IMPACT PLASTIC

Similar To Illustration

Now \$369⁹⁵
CAPROCK
APPLIANCE CENTER
115 N. Main 652-3721 Lockney, TX
FINANCING AVAILABLE

Our Drive-In Banking Facility

...Is Just One Of The Complete Range Of Banking

Services We Provide For Those Who Choose Our

Bank To Be Their Bank

AS A CUSTOMER OF OURS, YOU CAN BE SURE THAT WHERE YOUR CONVENIENCE, YOUR FINANCIAL PROGRESS, WELL-BEING AND SECURITY ARE CONCERNED, YOU CAN ALWAYS RELY ON US TO BE HELPFUL AND IN STEP WITH MODERN BANKING PRACTICE.....

Let Us Be Of Assistance To You....Soon.



201 North Main

FIRST
National Bank

MEMBER F.D.I.C.

Phone 652-3355

Donna Davis Receives

Nursing Cap At WTSU

WTSU - Donna Davis, a nursing major at West Texas State University, was one of 90 students to receive their nursing caps during the recent fall convocation in the WTSU Activities Center ballroom.

State Representative Phil Cates of Pampa was guest speaker at the ceremony. Female nursing majors receive their caps during the beginning of their junior year, while males receive a bar. When they become

seniors, females receive a maroon stripe on their caps while males receive an additional bar.

"Receiving caps means they've passed their first step in nursing. From this point on, they'll be involved more with clinical areas in the community and in the hospital areas," said Betty Henry, assistant professor of nursing at WTSU.

Miss Davis is the daughter of Thurman Davis of Lockney.

Edith Reves Club Chaplain

(Abilene) Edith Reves of Lockney has been elected Chaplain of McMurry College's Gamma Sigma women's social club for the 1977-78 school year.

Gamma Sigma is one of five women's social clubs on the McMurry campus. McMurry is an independ-

ent four year liberal arts college in Abilene, Texas. Established in 1923, McMurry is owned by the Northwest Texas and New Mexico Conferences of the United Methodist Church. Reves is the daughter of Mr. and Mrs. Duard Reves of Route F, Lockney.

TU Class Meets After Church

The Training Union Class of First Baptist Church Lockney met Sunday night after church in the home of Mr. and Mrs. Fred Fortenberry with Mrs. Emma Thomas as co-hostess.

Refreshments of sandwiches, chips, coffee, tea, homemade ice cream and cake were served to the following members: Messrs. Hubert Frizzell, Les Ferguson, Elster McLeod, Hilburn Casey, Buck Kellison, Clay Muncy, John Jenkins, R.C. Mitchell, and Mmes. Carrie Apple, Neva Smith, Emma Thomas, and F.U. Payne. Visiting guests were Mr. and Mrs. T.B. Cox of Canyon, and Mrs. Jonita Huffman and son of Houston.

FOCUS on FUN

Scenes Too Good To Miss



Outdoor picture-taking is fun in any season—and scenes of golden leaves or sparkling snowfalls are just too good to miss. Here are some seasonal picture-taking hints:

• Shoot when the sun is shining from behind or the side of your subject.

• Check the composition of the scene through the viewfinder as a vertical as well as a horizontal before you take the picture. If you are using a Kodak Tele-Instamatic camera, which gives you a choice of normal and telephoto lens, be sure to flip from one to the other to see which view you prefer.

• Midday is a good time to capture the dazzling colors of fall foliage.

• Try backlighting or sidelighting to produce a three-dimensional effect in your snow pictures with sharp, contrasting shadows.

• Personalize scenes with friends and family dressed in bright clothing to liven your pictures. Frame your models by including foreground objects such as fences or overhanging branches.

• Imagine the beautiful Christmas cards you'll create as your family hunts for the perfect evergreen, or lounges indoors around a cozy fire.

For more tips about cold weather photography, send for the free booklet, "Winter Photography—Better Pictures in the Snow." Include publication code, AC-65, and a self-addressed stamped envelope when you write to Dept. 841, Eastman Kodak Company, 343 State Street, Rochester, N.Y. 14650.

Happy Anniversary

Oct. 2—Mike and Tonya Marble.
Oct. 3—Mr. and Mrs. Sonny Carlton.
Oct. 8—Wayne and Annabel Bramlet.

Oct. 2—Glenda Ford, Mamie Hayes, William A. Prater, Jake Colvin.
Oct. 3—Louise Jones, Don Vernon, Lavern Cooper, Jerry Cannon, Bonnie Hill.
Oct. 4—David Turbeville, Dude Tarpley, Tamara Elam.
Oct. 5—Lupe Gonzales, Virginia Stapp, Ruby Hartman, Angela Bye, Dowell Brewer.
Oct. 6—Tommy Davis, Bruno Gonzales, Clara Beedy, Virginia Byrd.
Oct. 7—Duard Reves, Debra Webb, Claudette Hulcy.
Oct. 8—Lauri Duvall, Shannon Carlton, Jennifer Turbeville, Mary Louise McCarter, Willie Jones, Sue Sustatia Jr., Adeline Guerrero.

Happy Birthday

Oct. 2—Glenda Ford, Mamie Hayes, William A. Prater, Jake Colvin.

Oct. 3—Louise Jones, Don Vernon, Lavern Cooper, Jerry Cannon, Bonnie Hill.

Oct. 4—David Turbeville, Dude Tarpley, Tamara Elam.

Oct. 5—Lupe Gonzales, Virginia Stapp, Ruby Hartman, Angela Bye, Dowell Brewer.

Oct. 6—Tommy Davis, Bruno Gonzales, Clara Beedy, Virginia Byrd.

Oct. 7—Duard Reves, Debra Webb, Claudette Hulcy.

Oct. 8—Lauri Duvall, Shannon Carlton, Jennifer Turbeville, Mary Louise McCarter, Willie Jones, Sue Sustatia Jr., Adeline Guerrero.

"RIGHT TO FOOD" IS CONFAB THEME

The "Right to Food" Movement is one of the major issues today and is a source of potential conflict between agricultural producers and religious groups. That's why this issue will be discussed in depth at the upcoming Town and Country Church Conference, Oct. 6-7, at Texas A&M University, says a sociologist with the Texas Agricultural Extension Service. Keynote speakers will be Allan Grant, president of the American Farm Bureau, and Arthur Simon, executive director of Bread for the World, Washington, D.C.

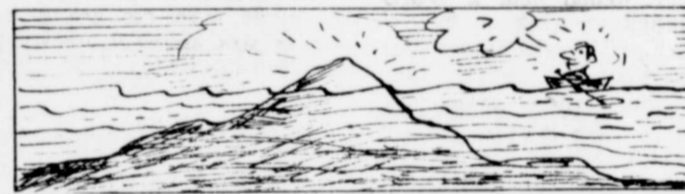

As much as four-fifths of Greenland, the world's biggest island, is buried under an icecap that averages 1,000 feet in depth.

YES!

WE SELL RUBBER STAMPS

MANY TYPE STYLES AND SIZES

Beacon Office Supply

LOCKNEY

AUCTION!

LIQUIDATION SALE OF NEW TOOLS

FRI., OCT. 7 - 7:00 P.M.

MASSIE (MAC) ACTIVITY CENTER

513 WEST GEORGIA STREET

FLOYDADA, TEXAS

WE WILL OFFER FOR SALE AT PUBLIC AUCTION TO THE HIGHEST BIDDER THOUSANDS OF DOLLARS WORTH BRAND NAME HEAVY DUTY TOOLS. IT WILL PAY YOU TO DRIVE MANY MILES TO ATTEND THIS AUCTION.

BLACK & DECKER - ROCKWELL - RODAC - CP - CHICAGO - STANLEY - WEN - MILLER FALLS - SHOPMATE - S & K - TRU CRAFT - JET - BLUE LINE - EMERSON - BUFFALO - VISE GRIP - CHANNELLOCK - CUMMINS.

POWER TOOLS	SHOP TOOLS	HOUSEHOLD ITEMS
FARM SUPPLIES	AIR TOOLS	GIFTS

HOME STEREO HOUSE PAINT :: BRUSHES AM-FM RADIOS & CB RADIOS CLOCKS MEN'S & LADIES' WATCHES ZIG ZAG SEWING MACHINES VACUUM CLEANERS SETS OF WATERLESS COOKWARE STAINLESS STEEL TABLEWARE KNIFE SETS

—ONE LOT—
•HOUSEWARES
•SADDLES AND TACK
•GIFT ITEMS

THIS IS A PARTIAL LIST OF ITEMS TO BE SOLD ALL SUBJECT TO PRIOR SALE.

BRING YOUR FAMILY AND FRIENDS. Merchandise can be inspected afternoon day of sale.

DEALERS WELCOME

Not Responsible For Accidents

TERMS: CASH OR CHECK

ACTIONEER: **Dwayne Moses Auction Co., Ralls, Texas**

Business Ph. 253-2945 Residence Ph. 253-2446

TXGS-77-0339

LOCKNEY LOCALS

L.M. Readhimer spent from Thursday until Sunday in Central Plains Hospital, Plainview. He is recuperating satisfactorily at home.

Visiting in the Readhimer home on Sunday afternoon was his daughter and son-in-law Mr. and Mrs. R.L. Rhoten of Idalou. Mrs. Iva Lee Rigby of Aspermont visited from Tuesday of last week until Monday with Mrs. Dollie Cardinal and with the Readhimers.

Mr. and Mrs. Bill Reeves and son, Craig, from Ojai, California visited Sunday night with her aunt Gussie and Charlie Boedeker. Mrs. Reeves is the former Mildred Sims of Lockney and a daughter of the late G.L. and Mamie Sims. The Reeves also visited her sisters in Plainview and Lubbock and other relatives before returning home.

Guests of the C.L. Records Sunday were Mr. and Mrs. Jim Horton and their daughter Glenda from Antonio, Colo.

Sunday dinner guests of Mrs. Faye Holmes were Kate and Berry Skelton of Lubbock, Hattie and Ralph Brown of Edmonson, Mrs. Leta Tannahill of Friona, Roy Morrison of Lockney, and Mrs. Mildred Savage of Plainview.

Weldon Dodson was transferred from Lockney General Hospital to Methodist Hospital, Lubbock on Friday of last week. Family members report him to be in improved condition on Tuesday of this week.

Johnny and Marilyn Willis and children, Johnny Lynn and Lori Ann, of Wichita Falls were weekend guests of his parents Mr. and Mrs. J.C. Willis and visited with other relatives while here.

Elmer and Edna Sandusky, who have lived at Harrison and Bentonville, Arkansas for the past 10 or 12 years, have purchased the former Don Boyd home on Southwest 2nd street, and are in the process of remodeling it for their home. Both are long time residents of the Lockney area, and are members of the Main St. Church of Christ.

Jim Pinner returned Monday from a ten-day stay in Central Plains Hospital, Plainview.

The Duard Reeves had as guests on Saturday and Sunday her mother Mrs. R.E. Hopper of Lorenzo, and Mrs. Reeves' sister Mrs. Clois Vaughn and son, Rex, from Stratford, Tx.

Howard and Mary Cherry from Lubbock spent Saturday visiting his mother Mrs. Peggy Cherry.

Mrs. V.E. Spears spent the past weekend visiting her sister, Georgia and Raz Ford. Mrs. Spears is from



WESTERN AUTO

YOU CAN OWN A WESTERN AUTO STORE IN: LOCKNEY, TEXAS HAMLIN, TEXAS FRIONA, TEXAS

There is an opportunity available in the above towns for a Western Auto Associate Store selling hardware, sporting goods, automotive supplies, furniture, refrigerators, freezers, washers, televisions, C.B.'s, radios, other electronics, etc. We will train you, help install your store and provide counseling after you're open. A \$40,000 minimum investment is required. Some financing is available to qualified prospects. If you're interested in owning your own Western Auto Associate Store call this toll free number today.

800-821-7700 Ext. 818

Or write: R. T. Renfro, VP, Western Auto 2107 Grand Ave., Kansas City, Mo. 64108 Be sure to provide your phone number and complete address.

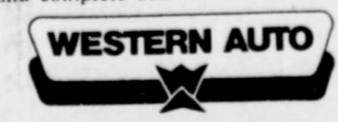

More songs were written about Abraham Lincoln than any other secular individual.

Mr. and Mrs. Crescencio Mariscal of Dalhart visited in the home of Santos Mariscal and family Sunday. Also visiting from Edcouch, Texas is Mariscal's eldest son Reyes Mariscal.



More than 100 languages are spoken by over a million people each.

ALLSUP'S CONVENIENCE STORES

OPEN 24 HOURS

ARMOUR STAR BACON 99¢ 12 OZ. PKG.

ARMOUR STAR HOT DOGS 59¢ 12 OZ. PKG.

10 1/2 OZ. KRAFT MINIATURE MARSHMALLOWS 39¢

BORDEN'S PURE ORANGE JUICE 49¢ QT. SIZE

BORDEN'S DIPS OR SOUR CREAM 3 FOR \$1.00 8 OZ. CTN.

BORDEN'S NOVELTIES 10¢ EXCLUDING SNO-CONES & BON-BONS

BORDEN'S CHOCOLATE MILK 49¢ QT. SIZE

SHURFINE CRACKERS 49¢

HORMEL HAM PATTIES 99¢ 9 OZ. CAN

FRONTIER PAPER TOWELS 3 FOR \$1.00

CHINET COMPARTMENT PAPER 15 CT. 39¢

PLATES 39¢

5 LB BAG CHARCOAL 69¢

BRIQUETS 69¢

18 OZ. JAR SHURFINE STRAWBERRY PRESERVES 89¢

HOT COOKED FOODS

- BBQ CHICKEN
- HOT LINKS
- BURRITOS
- GERMAN SAUSAGE
- BULK BARBECUE BEEF
- BBQ BEEF SANDWICHES
- BBQ RIBS
- MILD LINKS
- CORN DOGS

ALLSUP'S CONVENIENCE STORE

MAIN & COLLEGE LOCKNEY, TEXAS

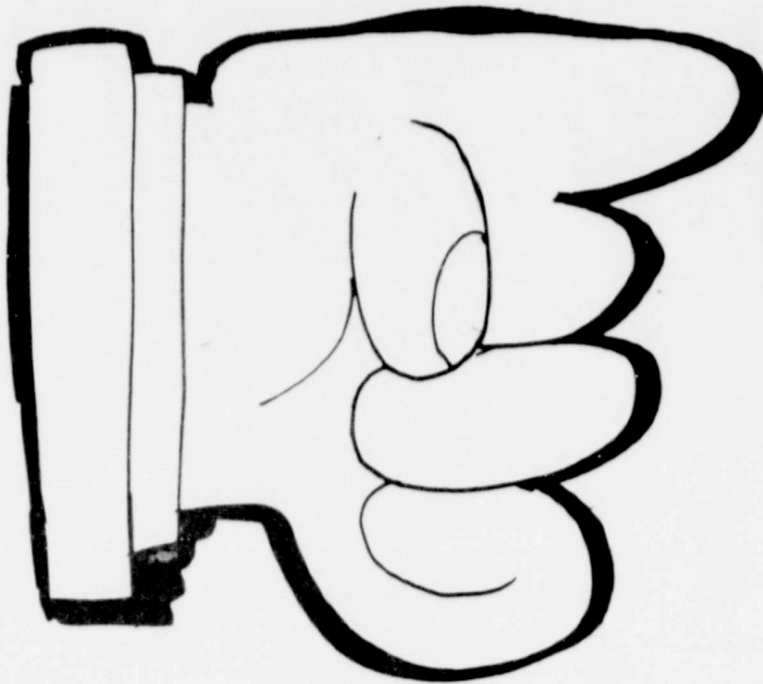

You can Count on
FOOD

Prices good thru October 2, 1977. We reserve the right to limit quantities. None sold to dealers.

Each of these advertised items is required to be readily available for sale at or below the advertised price in each store, except as specifically noted in this ad.

<p>Powdered Laundry FAB DETERGENT 89¢ 49-oz. Box Limit one (1) 49-oz. Box, please.</p>	<p>Kraft's MIRACLE WHIP 89¢ Qt. Jar Limit one (1) Qt. Jar, please.</p>	<p>Luncheon Meat HORMEL SPAM 89¢ 12-oz. Can Limit two (2) 12-oz. Cans, please.</p>
--	--	--

Toss N' Soft
Purex Softener
79¢
20-Ct. Box



St. Joseph, For Children

Aspirin

36-Ct. Btl. **39¢**

For Upset Stomach

Pepto-Bismol

16-oz. Btl. **\$1.99**

Vaseline Brand Lotion

Intensive Care

6-oz. Btl. **89¢**

Golden Best, Short Cut

Green Beans

4 \$1.00
16-oz. Cans

Piggly Wiggly, Choice

Cling Peaches

3 \$1.00
16-oz. Cans

Piggly Wiggly

Tomato Sauce

6 \$1.00
8-oz. Cans

Family Pack
Glad Trash Bags
\$1.99
20-Ct. Box



SUNBEAM
COOKIES
MIX OR MATCH
3/\$1.00
8 oz. package

Fresh, 3 Lbs. or More
Ground Beef
68¢
Lb.



Quarter Loin Cut Into 9-11
Pork Chops
\$1.18
Lb.



Cry-O-Vac, Packer Boneless
Beef Brisket
79¢
Lb.



We Redeem
FEDERAL FOOD COUPON
We Welcome Federal Food Stamp Customers

Center Cut, Heavy Aged Beef

Chuck Steak

Lb. **88¢**

Boneless

Stewing Beef

Lb. **\$1.19**

Lean, Meaty Beef

Short Ribs

Lb. **59¢**

Fresh, Sliced

Beef Liver

Lb. **79¢**

Round Steak

Lb. **\$1.09**

Sirloin Steak

Lb. **\$1.09**

Center Cut

Pork Chops

Hillshire Farms, Heat & Eat Smoked

Sausage

Heavy Aged Beef, Boneless

Rump Roast

100 Cookies Per Pkg.
Keebler's, Iced Animals,
Chocolate Chip or
Butter Cookies
89¢
20-oz. Pkg.



Texize
Spray N Wash
\$1.09
16-oz. Btl.



Daytime, Disposable Diapers
Pampers
\$2.29
30-Ct. Box



Showboat
Pork & Beans
\$1.00
4 14 1/2-oz. Cans

ON US to bring you SAVINGS!

STORE HOURS

DAILY
8 a.m. - 9 p.m.

SUNDAY
9 a.m. - 7 p.m.

309 South Wall Floydada, Texas

All Grinds
MAXWELL HOUSE COFFEE
\$2.69
1-Lb. Can
With Coupon Below



MEDIUM Piggly Wiggly, Grade A
FRESH EGGS
51¢
Doz.



Layer Varieties Duncan Hines
CAKE MIX
59¢
18 1/2-oz. Box

Piggly Wiggly
Canned Milk
3 89¢
13-oz. Cans

Best, 500 Sheets, 1 Ply
Bath Tissue
4 Roll Pkg. 59¢

Best
Shortening
42-oz. Can \$1.09

Plains
Whipping Cream 3/\$1
8-oz. Ctn.

Plains
Half & Half 3 \$1.00
8-oz. Ctn.

Farmfield
Juices 59¢
Qt. Size

Libby's
Tomato Juice
49¢
46-oz. Can

0-Vac, Packer Trim Boneless
Beef briskets
79¢

Washington Red
DELICIOUS APPLES
49¢
Lb.

Ocean Spray
Fresh Cranberries
49¢
1-Lb. Bag

FOX DE LUXE sausage & cheese PIZZA
All Varieties Frozen
Fox De Luxe Pizza
79¢
13-oz. Box

Regular Quarters
Parkay Oleo
49¢
1-Lb. Pkg.

Betty Crocker Assorted Varieties
Hamburger Helper
59¢
6-oz. Box

Crisp
Butt Pears Lb. 39¢

Large
Escal Celery Ea. 39¢

Delight Grape or
Punch 6 8-oz. Btts. \$1.00

Garden Fresh
Carrots 1-Lb. Cello Bag 33¢

Premium Baker Russett
Potatoes Lb. 33¢

3 Minute or Piggly Wiggly
Popcorn 29¢

Piggly Wiggly Frozen
Waffles 4 5-oz. Pkgs. \$1.00

Sara Lee, Frozen
Pound Cake 11-oz. Pkg. \$1.19

All Varieties, Pet Ritz, Frozen
Fruit Cobblers 26-oz. Pkg. \$1.39

Each of these advertised items is required to be readily available for sale at or below the advertised price in each store, except as specifically noted in this ad.

12-oz. Cans A & W
Root Beer
99¢
6 Pak

Hartz Mountain
Cat Litter
79¢
10-Lb. Bag



Pace's
Picante Sauce
55¢
8-oz. Jar



PIGGLY WIGGLY COUPON
All Grinds, Maxwell House
Coffee
\$2.69
1-Lb. Can
With this coupon. Coupon expires Oct. 1, 77.

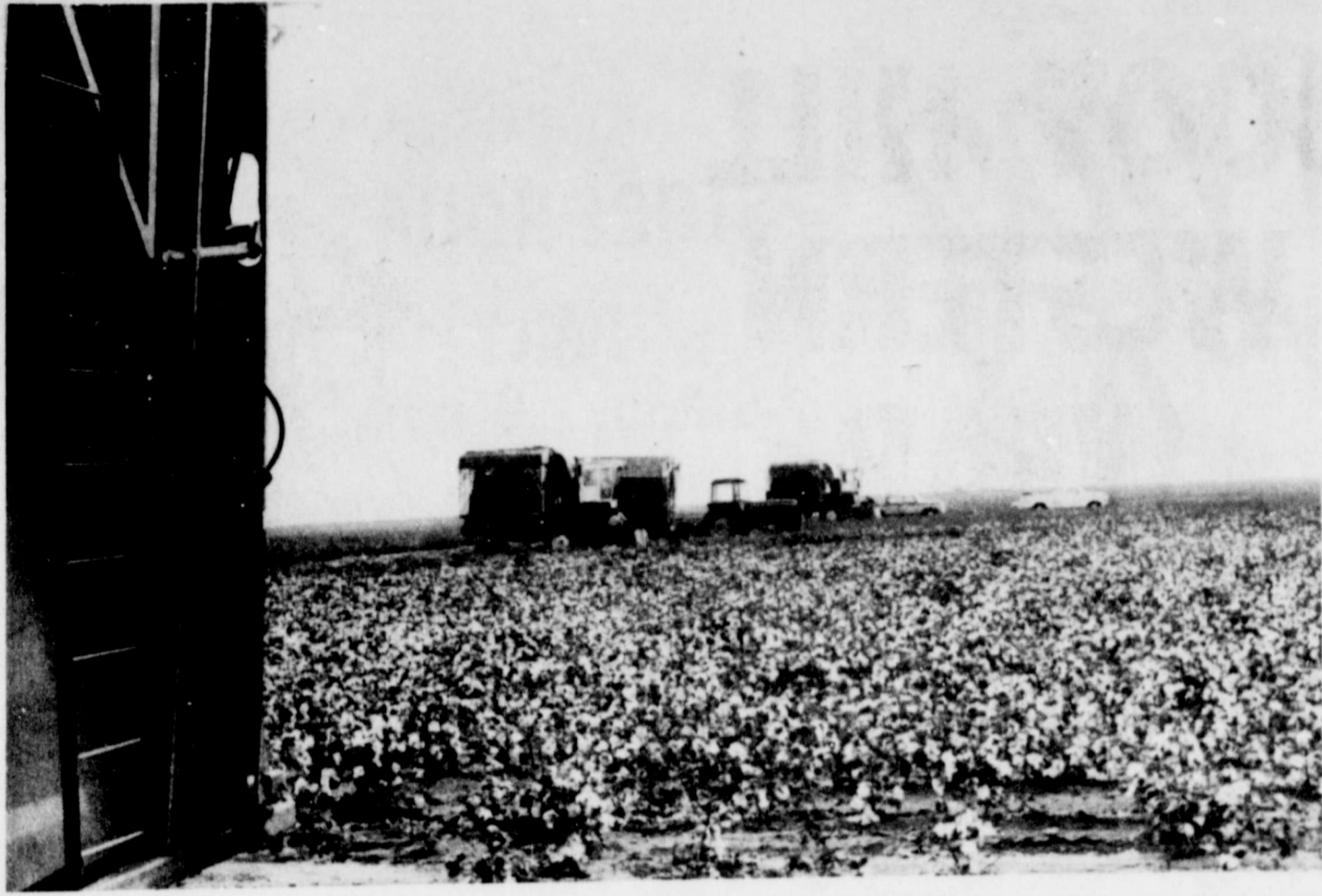

COTTON READY FOR HARVEST on Byron Brock's farm north of Lockney. Brock had stripped about 175 bales Wednesday morning. (Staff Photo)

The Floyd Philosopher

Lists Some Of The Fundamental

Rules Of The Art Of Writing Checks



Editor's note: The Floyd Philosopher on his Johnson grass farm reflects on check writing this week.

Dear editor:

Have you noticed how the newspapers and television networks concentrate on about one story a week? One week it'll be the Panama Canal, the next maybe Andrew Young, the next the Late Elvis Presley, and last

week it was check-writing.

Some people in Washington were outraged because Bert Lance had written a check for \$100,000 or so when on that very day he had only \$27,000 in his account. However, when a few days later the check had made its rounds and gotten back to his bank, it was good because in the mean time he'd deposited enough to cover it.

This underscores a fundamental, Constitutional principle: All checks are presumed good until proven bad.

You see, if one man had \$5 in his bank account and another has \$1,000, and each writes a check for \$2.50, one check is just as good as the other. Rockefeller couldn't write a sounder one. It's when the first one writes a check for \$6 or the other for \$1,001, that trouble starts.

I said that all checks are presumed good until proven bad but that doesn't always hold, not if the store you're giving a check to is holding one of yours that bounced. The principle then turns over and all your checks are presumed bad until proven good. It's the surest way on earth to get on a cash basis.

Some people may not know it, but one of the greatest threats to check writers on a tight budget is the prospect of completely computerized, electronic, instant banking, the kind where every financial transaction is done in split seconds.

Like it is now, with the Postal Service on his side, a man can mail a check to pay a bill, even if he doesn't have quite enough money in his account to cover it, and know that by the time it finally reaches the bank he'll have had another pay check deposited and his credit stays intact. People cuss the post office without realizing that sometimes it's on their side. They're going to be in trouble if the Postal Service ever improves, which it will just as soon as the Middle East problem is solved, or certainly by the time we solve the energy problem.

Yours faithfully,
J.A.

Ten Ways To Enjoy Picture-Taking More



Taking snapshots to illustrate contest entries and reports are two of 10 ways you can get more pleasure out of picture-taking, according to winners in the Kodak Junior Miss Photo Awards.

Kjorina Peterson, the top winner who also is Utah's Junior Miss, used photography to help document entries in other Junior Miss competitions. Through them she won almost \$3,500 in scholarships—part of more than \$5 million the Junior Miss Program gives annually in recognition of the nation's outstanding high school senior girls.

First runner-up in the Kodak competition was Allyson Wells, Virginia's Junior Miss from Fairfax, who recommends a practice she recently followed. Allyson got an "A" when she used her camera to illustrate a report on hazardous road conditions for a drivers' education class.

Ideas from the other eight Kodak finalists for achieving through photography include...

"Photography is a great ice breaker at parties. When you take someone's picture, naturally you have to talk to them. It's a wonderful way to meet someone who looks interesting, but who hasn't noticed you yet."—Sara Viessman, Missouri's Junior Miss, from Rolla.

"I like to glue snapshots to construction paper, write a message and then post them as birthday or get-well cards. If the snap-



"Picture-taking is fun," said Kjorina Peterson of Salt Lake City when she received top prize, a college scholarship, in the Kodak Junior Miss Photo Awards from William K. Pedersen, a Kodak assistant vice president and director, advertising and promotion.

shot happens to be of the recipient, so much the better."—Cynthia Johnson, Nebraska's Junior Miss, from Potter.

"In Scott City we have a music club called the Tempo Setters. Last year when I was president, we entered a state competition and won a blue ribbon for our scrapbook. All of us wanted it to include lots of snapshots and it did. I think the snapshots helped us win."—Brenda Cejda, Kansas' Junior Miss.

"If you take 'before' snapshots to help you save the environment, you won't need 'after' ones. Use your snapshots to illustrate a plea to a local governmental body or the media. Photographs tell the story better than you can in words."

—Maile Apau, Hawaii's Junior Miss, from Honolulu.

"Photography is a way to be creative. Each year my sister and I compile 10 or 12 recent family snapshots into a photo greeting card we have printed for all of us to send. We think it's a very personal way to say 'happy holiday.'"—Mary Beithon, North Dakota's Junior Miss, of Wahpeton.

"Photography is a way to help you improve at sports. Have someone take your picture playing tennis or riding a horse. Then study the results."—Susan Fowell, Arizona's Junior Miss, of Phoenix.

"I like to cover inexpensive frames with fabric and decorate them with fabric flowers. Then I insert a snapshot. This makes a nice gift for friends for birthdays and Christmas."—Delane Ingalls, South Dakota's Junior Miss, of Opal.

"One of my favorite gifts for friends is a photograph of the beautiful scenery in New England. Having the negative blown up makes the snapshot even more impressive."—Sue Paquin, Massachusetts' Junior Miss, from New Bedford.

Among the photographic techniques they use to accomplish these results are including people to add interest... varying the distance from camera to subject... aiming for simple backgrounds... holding the camera steady and keeping it handy for the unexpected.



The Arctic tern makes an annual migratory trip of 20,000 miles.

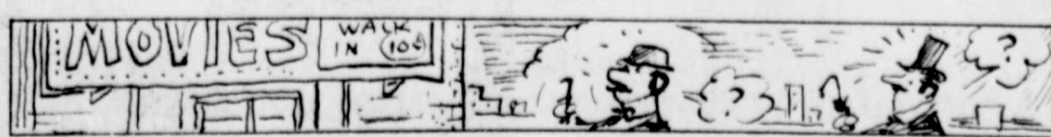

The first to make and show films to the general public were the brothers Lumiere—Auguste and Louis Jean.

If You're Buying

★ OFFICE SUPPLIES

★ OFFICE EQUIPMENT

★ OFFICE MACHINES

Out Of Town

YOU CAN NOW PURCHASE

THESE ITEMS AT

THE LOCKNEY BEACON

We Will Meet Or Beat

The Out-Of-Towners

Quality And Prices!

To apply for fish, please write:

TEXAS PARKS AND WILDLIFE DEPARTMENT
4200 Smith School Road
Austin, Texas 78744

APPLICATIONS FOR FISH AT THE ABOVE PRICES WILL BE ACCEPTED UNTIL NOVEMBER 1, 1977. If you have further questions, call 512-457-4931.

(by Shar...

FOR FALL... boots this fall... with warm, dr... lead the finishin... costume—skirts... or pants... usually expen... consider them a... and choose style... and color wit... in mind. To wea... to season, selec... and a basic co... (earth-tone) col... wear, style i... be first consider... for quality-i... and fabric...

uede or leathe... be the mos... because natu... "breath"-boot... ber or vinyl ar... resistant, espe... that are molde... sams... suede and leath... treated-at th... at home-to rep... sprays wi... rain and snow... ally still soa... ater warmth an... should b... lined.

arges Fil

or Liquo

Floyd County... Louri D. B... Friday night and... transporting liqu... reported 15 cases... of whiskey... able was also... officers.

Buchanan plea... given a \$600 fine... 30 days in jail... Charged with 1... averages Monda... he had 13 cases... officer's report. H... received a \$100 f...

APPOCK HC

Smith admitted 9... and 9-27... Robert admitte... used 9-23... DeLeon admitt... treatment... Varado admitte...

Moreno admitte... used 9-22... Green admitted 9... and 9-21... Jackson admitte... used 9-25... Stanton admitte... used 9-23...

HOOPER

all... M... per K... WE

average cc... ty is lower to... 70 years of... use a phe... er. From an... month in 19... more than 8... use of powe...

member-ov... can't do n... ar prices n... nating fuel... arces every... er at its low... ere the elec... the costs -... etrol.

LIGH... RIC

W'S 'N' NOTES

(by Sharon Hillis)

Smooth tricot linings make a boot easy to pull on and off and may provide adequate warmth for mild winter weather. Pile linings provide greater warmth; the denser the pile, the greater the warmth.

Pile may be wool or synthetic. Synthetic linings may be more durable, but are not as absorbent as wool, often leaving feet with a clammy feeling.

Boots with ridged or skid resistant soles, whether leather or synthetic, are safer on ice and snow. Avoid smooth soles.

To assure fit, try on both boots. Sizes vary from brand to brand. Be sure that boot tops provide adequate width for your calves, whether pull-on or zip-up style.

Pile-lined boots may fit more snugly; you may need a slightly larger size.

Also remember in selecting boots: trim and ornaments should be firmly attached. Back seam should be centered and firmly stitched. Zipper closure should work smoothly and have a protective placket underneath. Inside should be free of rough spots, wrinkles, bulky seams or loose threads.

Pages Filed Against Two

Liquor Violations

County sheriff's officers arrested Louie D. Buchanan of Floydada last night and he was charged with selling liquor. Sheriff's officers seized 15 cases of beer and 48 half gallons of whiskey. Buchanan's automobile was also confiscated by the officers.

Buchanan pleaded guilty and was fined \$800 plus court costs and 90 days in jail.

Charged with possession of alcoholic beverages Monday was Harold Rogers. He was charged with 13 cases of beer according to the report. He pleaded guilty and was fined \$100 plus court costs.

ROCK HOSPITAL REPORT

admitted 9-27. Joe Louis Garza admitted 9-21 continues treatment. Mamie Lee Daniel admitted 9-25 continues treatment. Simona Maldonado admitted 9-26 continues treatment. Consuelo Talamantez admitted 9-26 continues treatment. Anita Mendoza admitted 9-26 continues treatment. Jewel Lowney admitted 9-26 continues treatment. Lon Harrison admitted 9-27 continues treatment.

They all paid MORE per KWH than we pay!

Average cost per KWH of electricity is lower today than it was for the 50 years of the electric light but it is a phenomenal amount of money. From an average of 121 KWH per month in 1948 we are now averaging more than 850 KWH per month and the cost of power grows each year.

Member-owned electric cooperatives can't do much about wholesale prices nor the higher cost of generating fuels. But we can and do provide every economy to deliver electricity at its lowest possible cost.

Member-owned electric cooperatives can't do much about wholesale prices nor the higher cost of generating fuels. But we can and do provide every economy to deliver electricity at its lowest possible cost.

LIGHTHOUSE ELECTRIC COOPERATIVE



BOOT HILL WESTERN WEAR

LOCKNEY, TEXAS

THIS IS THE LAST SALE THIS YEAR

SALE STARTS THUR. SEPT. 29th AND CONTINUES THRU OCTOBER



ALL ROPER **BOOTS 20% OFF**

LAMA, JUSTIN & NOCONA

BOOT HILL PRICE

ALL OTHER **BOOTS 1/2 Off**

REG. PRICE

ONE STACK OF **BOOTS \$29⁹⁵**

VALUES TO \$75.00

ALL **TACK & GIFTS 1/3 OFF**

REG. PRICE



ALL MEN'S & BOY'S **SHIRTS & SUITS 50% OFF**

REG. PRICE

MEN'S SEDGEFIELD **BELLS \$13⁹⁹**

MEN'S SEDGEFIELD **FLARES \$12⁹⁹**

MEN'S SEDGEFIELD **RODEO CUT \$10⁹⁹**

MEN'S **WRANGLERS \$10⁹⁹**

MEN'S LEVIS **BUTTON FRONT \$9⁹⁹**

MEN'S LEVIS DRESS **PANTS 1/3 OFF**

ALL OTHER **PANTS 1/2 OFF**

REG. PRICE



STRAW & FELT **HATS 50% OFF**

REG. PRICE

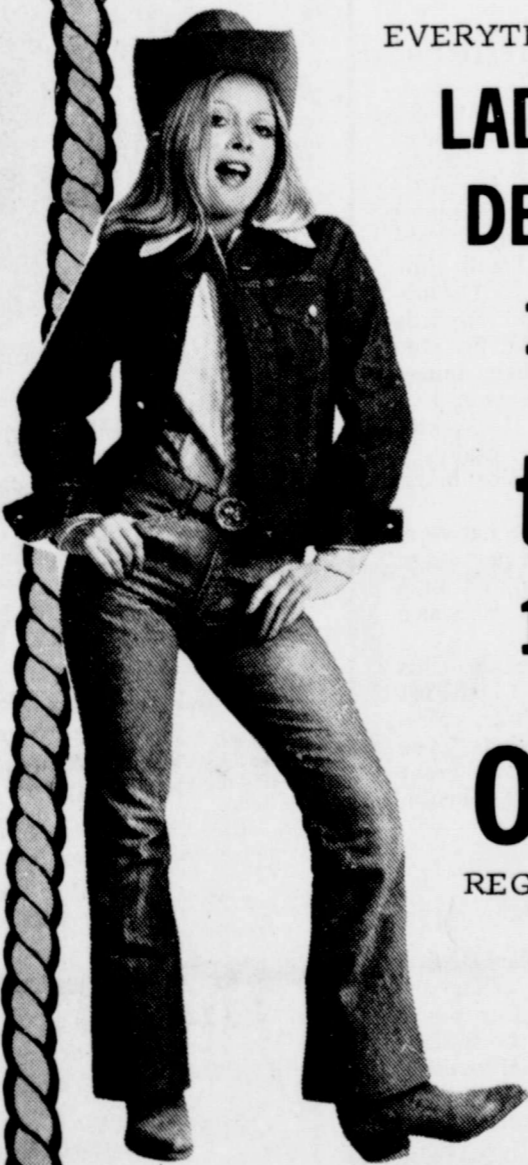

EVERYTHING IN OUR **LADIES DEPT. 1/3 to 1/2 OFF**

REG. PRICE

ALL **BELTS 1/2 OFF**

REG. PRICE

MEN'S LEVIS **SADDLEMAN \$11⁵⁰**

ALL STUDENT & CHILDRENS **WRANGLERS & SEDGEFIELDS 20% OFF**

LOAD UP NOW FOR WINTER... ALL DOWN & POLYESTER FILLED **COATS & JACKETS 1/2 OFF**

REG. PRICE

SEE OUR **\$4⁹⁹ TABLES**

VALUES TO \$20.00

NAME ON BELT ONLY \$1⁰⁰

ALL **BUCKLES 1/3 OFF**

REG. PRICE

EVERYTHING ELSE IN STORE NOT MENTIONED, INCLUDING TENNIS SHOES, MOCASSINS, RUGBY SHIRTS, WIND BREAKERS, CHILDRENS & INFANTS WEAR PLUS MUCH... MUCH MORE IS 1/2 OFF REG. PRICE!!! IT'S WORTH THE TRIP TO BOOT HILL TO SAVE, SAVE, SAVE!!!!

We'll Be OPEN Til 7 P.M. Every Night

Litton Breakthrough!

Introducing the exclusive Meal-In-One™ Microwave.

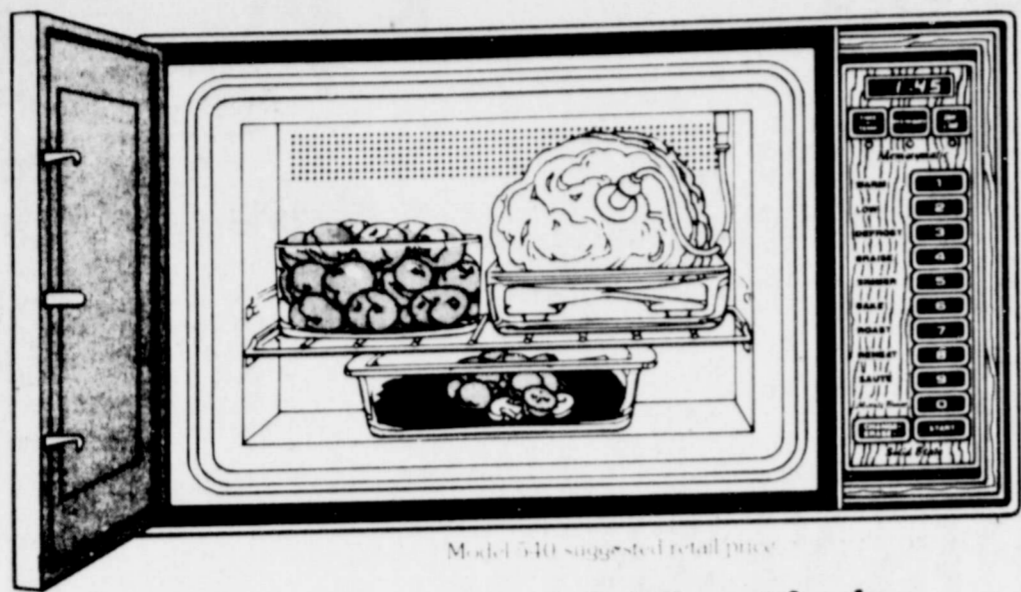

Model 440 suggested retail price

For the first time, cook 1, 2, 3 different foods, all at once.

All at the touch of a finger. Just put one, two, three foods — even a complete meal — into the oven. Then, program the solid-state memory to change temperature or time and cooking speed, automatically as it cooks. And, with the exclusive Meal-In-One™ cooking system microwaves surround and cook the food more evenly; everything is done at once. It's microwave cooking like never before.

More Advanced Litton Features.

- Exclusive Meal-In-One™ cooking system.
- Large 1.5 cu. ft. easy-clean oven interior — 25% bigger than most microwave ovens.
- Van-Cook™ variable power oven control.
- Van-Temp™ automatic temperature control with food sensor.
- Solid-state touch control.
- Memorymatic™ microwave program cooking.
- Automatic defrost.
- Removable oven rack.
- 99-minute digital timer.
- 192-pg. "Complete Meal Microwave Cooking" cookbook.
- Family-size Micro-Browner™ grill serves grills, browns.

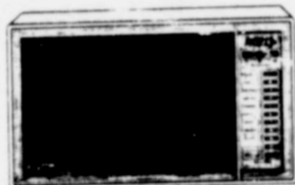

LITTON
Microwave Cooking

Litton... changing the way America Cooks.

Come taste an energy-saving microwave cooking demonstration

MIZE TV
Floydada, Texas

215 S. Main St.

MIZE PHARMACY & TV

102 S. Main St.

Center News

By Mrs. J.E. Green

Sept. 26 We are still having hot dry weather which is fine for cotton, I guess, as fields are getting white where spray has dried the leaves.

Mrs. C.O. Spence is still in Lockney Hospital, reported better Saturday and today "about the same."

Mr. and Mrs. Steve Arney of Lufkin were weekend guests of his mother and grandmother, Mrs. Eunice Lewis and Mrs. J.D. Welborn and other relatives.

Mr. and Mrs. Earl Huckabee of Dumas came Saturday. Earl visited sisters, Mrs. Fred Battey and Mrs.

Ola Warren, and brother, Burl, and Mrs. Earl Huckabee went on to visit a sick sister.

Mrs. Frank Dunn visited Mrs. Hal Thomas and Miss Vera Meredith Friday p.m. Mrs. Fred Battey came one afternoon.

Miss Maurice Burton visited Miss Meredith Saturday and Mr. and Mrs. Clay Muncy of Lockney came Wednesday.

Mr. and Mrs. Jerry Brown and daughter, Judy of Placerville, California, on an aerial flight to points in Kentucky and Massachusetts, drove over from Lubbock Sunday for a short visit

with old friends. Mrs. Brown was Clara Tubbs, daughter of Mr. and Mrs. Arthur Tubbs of Center. The Tubbs moved to California some 40 years ago. Clara and family were guests Sunday of Mr. and Mrs. O.G. Mayfield. Bob Bradford also visited with them.

W.C. Plumlee is home after several days in a Plainview Hospital. Callers in the home Sunday p.m. were Mr. and Mrs. J.C.

Frances Smith

Beating Victim

Frances Smith of Clovis, New Mex., daughter of Mrs. A.B. Keim and daughter in law of Mrs. Ham Smith Sr., both of Floydada, is reported to be resting satisfactorily and improving in Lubbock Methodist Hospital where she is being treated after being beaten in a robbery in Clovis Wednesday of last week.

Mrs. Smith told relatives that she was working at Aldene's Gift Shop and the proprietor had gone to lunch when a black male entered the business. The next she remembers is regaining consciousness in a rest room in the store some 30 minutes later. Money was found to be missing from the cash register.

Mrs. Keim said her daughter suffered a broken collar bone, severe bruises about the head and face and the loss of several teeth in the beating.

OBITUARIES

Print Rice

Funeral rites for Harry Print Rice, 72 year old Plainview resident, formerly of Floydada, will be conducted at 2 o'clock p.m. Friday in the First United Methodist Church in Plainview. Rev. Tilden B. Armstrong of Paducah and Rev. R.L. Kirk, pastor of First United Methodist in Plainview, will officiate. Interment will be in Floydada with Masonic rites by the Floydada Lodge, Wood-Dunning. Funeral Home will be in charge of arrangements.

Rice suffered an apparent heart attack some two weeks ago and had been in the intensive care unit of Central Plains Hospital in Plainview since that time. He died at 5:20 a.m. yesterday.

A native of Henderson County, Tex., Rice was born February 16, 1905. He and his wife lived in Floydada 32 years where he retired from Q&P Railroad in 1966 after 40 years of service. He and Maple Patton were married in Roaring Springs on November 15, 1931. The couple moved to Plainview from Floydada in September of 1971.

Rice was a member of the First United Methodist Church in Floydada, the Masonic Lodge and Order of Eastern Star.

Survivors include his wife; one son, Wayne of Levelland; four sisters, Elva Cochran of Brownwood, Ora Stone, Roaring Springs, Leta Faust and Thella Jarrett both of Lubbock; four brothers, Howard and Joe both of Clovis, New Mex.,

Raymond of Brownwood and Olan of California; and five grandchildren.

Tucker Teutsch

Services were conducted Saturday in First Christian Church in Azle for Tucker B. Teutsch, 65 year old former Floydada banker, who was killed Thursday in an automobile accident some five miles east of Azle. Burial was in Chireno Cemetery in Nacogdoches.

Teutsch worked at First National Bank in Floydada during the depression years and was married while living here to the former Virginia Stovall, daughter of the late Mr. and Mrs. R. F. Stovall. Teutsch was an uncle of Robert Stovall of Floydada.

He was born in Nacogdoches, attended the University of Oklahoma and began his banking career in Wellington. He moved from Floydada to Dumas in 1942 and became associated with the First State Bank. He was president and majority stockholder at the bank when he left Dumas in 1975 to become president of the Azle State Bank where he worked until his death.

Teutsch was selected Man-of-the-Year in Dumas in 1970. He was then cited for his work as vice president of the West Texas Chamber of Commerce, president of the North Plains Country Club and president of the Moore County Community Chest.

He also was president of the Dumas Rotary Club, of which he was a charter member and organizer, and was instrumental in developing the Moore County junior livestock show. He was a ruling elder in First Presbyterian Church in Dumas and was on the board of directors of American Beef Packers Association.

Survivors include his widow, Virginia; three sons, Tucker Jr. of Talent, Ore., and John and Joseph of Austin; a daughter, Mrs. F.W. Lowe of Memphis; two brothers, Floyd of Plainview and Tom of Oxen Hill, Md., and three grandchildren.

C W Caruthers

Funeral rites were conducted Tuesday in Paradise, Texas in First Baptist Church for Carl Wayne Caruthers, 80, of Bridgeport who died in Floydada Care Center around 11 a.m. Sunday, September 25. Caruthers was brought to Floydada in June so he and his wife could be near their daughter, Mrs. Olin Watson Jr.

Officiating for the service were Rev. Don Caldwell, assisted by Rev. Joe Marsenbocker.

Caruthers was a native of Paradise and was married to Annie Ruth Moody on June 1, 1918 at Decatur. He was a retired farmer.

Survivors include his wife; a son, Carl L. of Fort Worth, a daughter, Mrs. Watson of Floydada; five grandchildren; five great grandchildren; and a brother, Gwinn.

Mrs. Karr

Mrs. Omer Karr, 53, of Route 1, DeKalb, Texas, died September 22, after a brief illness. She was the sister of Elmer Sellars of Floydada.

Services were held at 2 p.m. in Bates-Rolf Chapel, DeKalb, with Rev. Ralph Briggs and Rev. O.E. Howard officiating. Burial was in College Hill Cemetery under direction of Bates-Rolf Funeral Home.

Mrs. Karr was born April 18, 1924, in Cooper, Texas and was a member of the College Hill Baptist Church.

Survivors include her husband, Alonzo Karr, DeKalb; three daughters, one son; four brothers included Elmer Sellars of Floydada and five sisters. She is also survived by five grandchildren. A son, Homer, preceded her in death two years ago.

THOMASON MEAT COMPANY
118 N.E. 8th (Lone Star Highway), Lockney
652-3346

We wish to announce the opening of THOMASON MEAT COMPANY, formerly Lockney Meat Company.

We are now able to do your custom slaughtering and processing. Collectively we have had 85 years in the business.

We offer the following specials for this week:

HALF BEEF, cut, wrapped and frozen 75¢ lb.

BEEF HINDQUARTER, cut wrapped and frozen ... 95¢ lb.

BEEF FRONT QUARTER, cut, wrapped, and frozen... 65¢ lb.

We also offer beef packs, ground beef in quantity, and primal cuts of beef such as rounds, loins, chucks, etc.

We are your complete grocery and meat shopping center.

THOMASON MEAT COMPANY

Red Wing 1155

Plain toe or safety steel toe... your hardworking feet deserve the heel-hugging fit* of Red Wing Pecos Boots

When you wear pull-on boots, a lasting, good fit is essential to your comfort — whether you need a safety steel toe or not. That's why we make this Pecos in both ways.

Anchored between the lining and outer leather is a waterproofed heel counter* that shapes itself to your foot as you wear the boot. Before long it hugs your heel for the snug, comfortable fit you want.

The upper is made of full-grain, oil-tanned leather with excellent shape-retention qualities.

It is attached to the sole with rugged Goodyear construction. And a tempered steel shank supports a natural arch fit that makes this boot so comfortable.

Have your Red Wing dealer fit you in a pair of Pecos boots from his wide range of sizes and widths. You'll enjoy the long-lasting comfort.

RED WING
RED WING SHOE COMPANY, RED WING, MN 55068

Brown
DEPARTMENT
Lockney

104-06 North Main

Let Us
DEFOLIATE
YOUR COTTON

Joe Mack Breed
983-3445

CAPADA
FRIDAY-SATURDAY

AIRPORT 77

JACK LEMMON JOSEPH COFFEE
LEE GRANT BRENDA VACCARO
OLIVIA DE HAVILLAND
GEORGE KENNEDY JAMES SHERIDAN

SPANISH SHOW
WEDNESDAY NIGHT SHOW
SHOW STARTS AT 8:00

FOR SALE...
New 3 b...
two b...
West M...
Jam...
1 1/4 st...
1 mile west...
4 b...
hitch...
and doul...
after 6 o'cl...
FOR SAI...
bath, la...
bult-in l...
First Natio...
L...
home fu...
storage...
Must :...
8813 af...
hou...
carpet...
Kitchen, st...
610 W. L...
5:00 p.m...
ing day...
t...
VING...
om c...
app...
ask...
893...
ro...
age :...
gr...
property...
Floydada...
call Marvin...
888-227...
L...
be...
83-3...
27...
th...
a l...
ar g...
3...
2 lc...
95...
Jor...
bedroom...
living ro...
of stor...
Central F...
rebuilding...
N...
25...
Guy Ginn...
LE: 9 bedr...
bat...
-cen...
not v...
insu...
in b...
elec...
888 after :...
ROOM HOU...
room, din...
rooms. P...
own by app...
Call 983-2...
817 W. 1...
Floydada, Te...
9...
ALE-2 bedr...
carpeted, st...
wall heat...
washer...
storage ho...
Maggie Finley...
Ferguson...
FOR SALE...
The Lo...
house. Call...
8-2288, Tulia...
L 9...
ALE. Remod...
note carri...
888-2868...
bedroom ho...
30 p.m. 983-3...
T...
THE HOM...
11 x 80. M...
condit...
9...
ultin...
and...
84. I...
I

Water Conversation Director To Be Elected October 4

CEDAR HILL NEWS

By Grace Lemons

Wanda Dubois of Floydada visited with her parents, Mr. and Mrs. W.E. Lackey this week and Thada Fowler and son, Clayton visited with them Sunday.

Mr. and Mrs. John D. Vanhoose ate lunch with Mr. and Mrs. G.A. Vanhoose in Floydada Sunday.

Mrs. Ailene Welch of Flo-mot, Mr. and Mrs. J.R. Kelley and Connie Welch of Canyon had lunch with Mr. and Mrs. J.A. Welch Sunday. Mr. and Mrs. J.R. Conner were also guests in their home Sunday.

Norma Welch and Mrs. J.R. Kelly visited with Mr. and Mrs. Guy Davis Wednesday and Darris Hill visited with them Sunday afternoon.

Mrs. J.R. Kelley had a phone call last week from her sister, Mrs. Elizabeth Seay of Carrizozo, New Mexico extended an invitation to a Semi-Annual Singing Convention held in the Assembly of God Church in Carrizozo. Mrs. Seay's daughter-in-law is secretary and treasurer of the association and has been very busy making it a great event.

Norma Welch and Connie visited Carrie Cruz and granddaughter, Kayla Peeks in Crosbyton Saturday.

Fred Conner of Amarillo had lunch with his parents, Mr. and Mrs. J.R. Conner Monday.

Phyllis and Johnnie Harris and family and J.L. Harris of Floydada had lunch with Mr. and Mrs. Cephus Fortenberry Sunday.

Gladys Fortenberry visited with her aunt, Mammie Wofford Saturday afternoon.

Pauline Vanhoose visited Mattie Davis Wednesday morning.

Rev. and Mrs. Jackie Thompson and family visited with Mr. and Mrs. J.G. Tucker Sunday evening after church.

Edna Gilly visited with Mr. and Mrs. Claude Hammitt in Plainview Monday.

Thursday Mrs. J.R. Kelly visited Annie Smith who

is ill in the Floydada Nursing home.

Marvin Lemons of Lockney visited his parents, Mr. and Mrs. Carl F. Lemons Friday.

An election for a director to serve in zone 4 on the Floyd County Soil and Water Conservation District Board is scheduled for October 4th at the Booth Spur Elevator located in the Baker Community. According to G.L. Fawver, Chairman of the board, the election will be held at 8:00 p.m.

State law decrees that to be eligible to vote in a soil and water conservation district director's election, a person must own agricultural land within the subdivision where the election is being held. The person must also live in the county and be at least 21 years of age. Qualifications state that a

candidate for the office of district director must own land in the zone, live in the county, be at least 21 years of age and be actively engaged in farming or ranching.

Zone 4 of the district includes an area that is bounded by the Floydada-Ralls Highway (west bound-

ary), the south boundary is the Floyd-Crosby county boundary, the east boundary is the Floyd-Motley county boundary and the north boundary is the Floydada-Matador highway with the exception of 7 sections that lie north of the highway, these are sections 69, 70, 71, 72, 73, 74, 75.

Current members of the board of directors of the Floyd County Soil and Water Conservation Board are G.L. Fawver, R.G. Danzig, Herman R. King, Gerald D. Lackey, and Cecil Purcell. The purpose of the Floyd County SWDC is to promote sound soil and water conservation programs on farm-

BUDDY'S FOOD

Buddy Widener, Owner-Forrest Shannon Mgr.

in Floydada, 220 South Second

STORE HOURS

Monday-Saturday 8 a.m. - 8 p.m.

Sunday 9 a.m. - 7 p.m.

THESE VALUES GOOD THURSDAY, SEPTEMBER 29 THROUGH SEPTEMBER, SATURDAY OCTOBER 1

We Reserve The Right To Limit Quantities



DOUBLE ON WEDNESDAY



6-32 OZ. BOTTLE CARTON
DR PEPPER or 7-UP
99¢ plus deposit with \$7.50 purchase
\$1.49 P.D. WITHOUT PURCHASE

100 COUNT 50¢ VALUE

KLEENEX
4/\$1.00



FLOUR
49¢

5 LB LIGHT CRUST 79¢ VALUE

CHUCK ROAST
89¢

ROUND STEAK
\$1.09

STEAK
89¢

BACON

12 OZ. TREET \$1.33 VALUE

LUNCH MEAT
89¢



CARROTS
4/\$1.00



TOMATOES
39¢



CLEANER
89¢



CLEANSER
4/\$1.00

ONIONS
10¢

POTATOES
4/\$1.00

POTATOES
79¢

MRS. BAIRDS 6 COUNT 75¢ VALUE

CINNAMON ROLLS
2/\$1.19

12 OZ. KEEBLER FRUIT CREME 75¢ VALUE

COOKIES
59¢

CRACKERS
2/99¢

10 OZ. WEST PAK FROZEN

PEAS & CARROTS
5/\$1.00



EGGS
49¢

BUTTERMILK
69¢

WOOLITE
89¢



POT PIES
5/\$1.00

COCOA MIX
89¢

STRAWBERRY PRESERVES
99¢

INSTANT TEA
\$1.39

TEA BAGS
\$1.39



ANTI-FREEZE
\$2.99

MILK
4/\$1.00

SOAP
3/\$1.00

ALL
\$2.19

CRACKERS
2/\$1.29

4-H'ERS To Celebrate 4-H Week

The 490 4-H members in Floyd County will be among 5.8 million youth from across the United States celebrating National 4-H week, Oct. 2-8.

"4-H Freedom to Be" is the 1977 theme and incorporates the American free enterprise system and the responsibilities held by 4-H members into special activities planned during the national celebration.

On October 3rd, Floyd County 4-H Clubs will launch a meeting designed to define what 4-H is and how it works. A slide set entitled "Freedom to Be-in 4-H" will be presented by Sharon Hillis, CEA. The meeting will be at 7:30 p.m. in the First National Bank Community Room, Floydada. Parents of 4-Hers and others interested in 4-H are urged to attend.

This year's National 4-H week is dedicated to the inner growth of each member through his own personal freedom to search for knowledge and acquire new skills.

The 4-H way of "learning by doing" emphasizes the freedom of a youngster to choose his own path of learning to help him achieve his goals.

Whether a 4-H youth's activities lead him through programs in foods, nutrition, clothing, leadership, or the newer projects in aerospace, karate, and dramatics, he learns to express himself individually.

ACCIDENT CONTROL
Tractor accidents are the No.1 cause of farm machinery deaths. Take time to instruct family members and employees on safe tractor use and enforce the "operator only-no riders" rule, advises the Texas Agricultural Extension Service.