

The Floyd County Hesperian

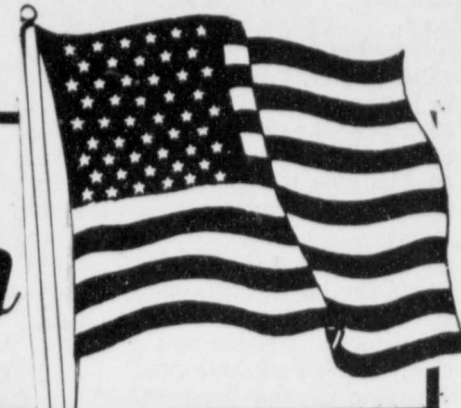

FLOYDADA, FLOYD COUNTY, TEXAS 79235

Sunday, April 3, 1977

14 Pages In Two Sections

Number 27

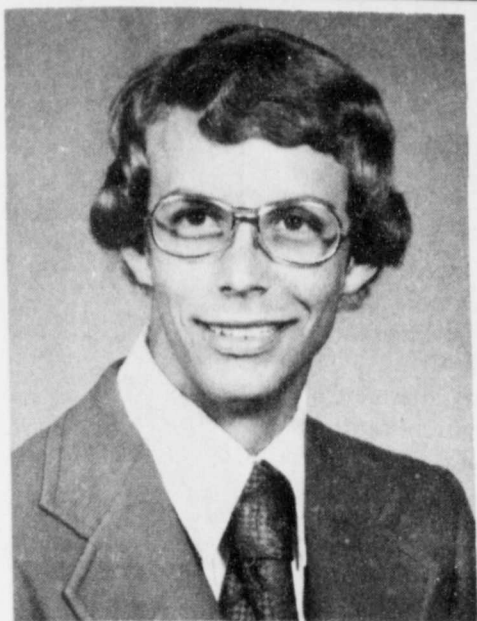

Floyd Families Smaller Than Average

NEW YORK. —Are Floyd County families getting larger or smaller in size? How big is the average local family compared with those in other parts of the country?

The question of family size has come to the fore lately because of government figures that show marked changes, nationally, in family composition. Biologists and ecologists have been concerned for some years about the

rapid growth in population and the resultant rate at which the country has been using up its natural resources and contaminating the environment.

More recently, there has been a change in the population picture, due to a sharp drop in the birth rate.

For the first time in history, the number of births in the United States has dropped to a level that represents zero population growth.

About 2.1 children per family are required just for population maintenance, according to the Census Bureau. It has been around that point for some time, in marked contrast to earlier years. The latest report, however, shows a rate of only 1.8.

In Floyd County, on the basis of the latest figures, households are somewhat smaller than in most communities, reflecting the birth rate prevailing in recent years. The average, locally, is 277 persons per 100 households.

In other parts of the United States, by way of comparison, the average is 296 per 100 households. Throughout the West South Central States, it is 299.

The figures show that families in the local area are smaller than they were some years ago. In 1960 there were 341 persons in every 100 households, as against the 277 per 100 today.

Although the nation's fertility rate is below the replacement level of 2.1 children per family at the present time, the real end of natural population growth cannot be expected until that rate has been maintained for a long time, because of the number of girls who are approaching child-bearing age.

Not until every girl now born completes her child-bearing years and she and her daughters have held to the 2.1 rate, would births offset deaths on a permanent basis.

Floydada Man Gets Seven Years

In Prison On Drug Charges

Amarillo—Seven-year prison sentences were set yesterday for Ston Chatman, 20, and Murray Jones, 54, both of Floydada, after they pleaded guilty to possession of heroin.

Chatman and Jones were indicted Sept. 2 for possession of a controlled

substance on Aug. 13.

They entered their pleas of guilty before 47th District Judge H. Bryan Poff, who assessed punishment.

There are three cases of possession for sale of alcoholic beverages pending against Jones in Floyd County Court.

Easter Cantatas At Baptist,

Methodist Churches Sunday

"Hallelujah! What A Savior!" Easter Cantata by John W. Peterson will be presented in the Floydada First Baptist and First United Methodist churches Sunday.

The Baptist choir will sing in its church at the evening service, 7 p.m., and the Methodist choir will present the cantata at the 11 a.m. morning service.

Soloists at the Methodist church include the choir director Dennis Teasdale, Teresa Hollums and Mary Tom Tooley. The pastor Jim Smith will serve as narrator.

Soloist at the Baptist church include: Hope Crabtree, Mrs. Terry Vacek, Bobby Rainer, Tom Powell, Thomas Warren, Bob Copeland. Choir director is Rick Son and narrator the pastor, Floyd Bradley.

Rental Housing Subsidy Program

According to an announcement from the Floydada Housing Authority there is a new rental housing subsidy program available for people on a low income, or who are over 62 years of age, or may be handicapped and permanently disabled.

A complete publication of the plan is in this edition of the Hesperian and details requirements for renting the units.

"The object of the program is to

enable you to look in any part of the town or in the country for a distance of five miles from the city for a home that suits your family's needs," housing director Ina McDowell said.

There are rent subsidies available for one, two, three and four bedroom units. These can be houses, duplexes, apartments, mobile homes or any other kind of dwelling that meets the standards set by the program.

McGuire Accepts Pastorage At New Deal

Rev. Jimmy McGuire has accepted the call as pastor of the First Baptist Church in New Deal, after serving First Church in Floydada for the past two and a half years. Mrs. McGuire has been employed at Farm Bureau in Floydada.

In leaving Floydada, Rev. and Mrs. McGuire express their sadness and regrets in leaving Floydada and the many friends the family has gained here. They express these friendships will always be cherished, and extend an

invitation to visit them and their church in New Deal.

Government Money Available For Irrigation Pipe, Land Levelling

Cost-share funds not to exceed \$7,500 for irrigation pipeline, tailwater pits, and land leveling are now available under the Great Plains Conservation Program when other practices such as parallel terraces, grassed waterways, grass or other needed treatments are also installed. The GPC Program is administered by the Soil Conservation Service.

Under previous regulations cost-share payments could not exceed \$2,500 which sometimes limited the amount of irrigation practices that could be installed with cost-share.

Irrigation pipeline is cost-shared at 50% of the footage of pipeline under the Great Plains Program. At present a farmer could install 7500 feet or more of 10 inch low head plastic or 10000 feet or more of 8 inch pipeline.

A number of other practices can be cost-shared under the GP Program such as diversion terraces, parallel terraces, waterways, grass seeding, livestock water wells, ponds, tailwater pits, standard terraces, (under certain conditions terraces may be rebuilt), livestock pipeline, and many other practices.

Parallel terraces or grass may be needed on only a small part of your farm in a "sloping" corner for example. The remaining of the farm would remain the same or could have irrigation pipeline, a tailwater pit or land leveling installed.

Farmers installing pivot sprinkler systems could seed the corners that could be obtained on the irrigation pipeline to the pivot center. These are only two examples of farms that could obtain cost-share under the GP Program. Anyone who would like further



NEW BUSINESS OPENS...Lynn Daniel (left) and Brenda Dennis have opened a new business in Floydada, "The Country Morning" at 126 W. California. It features latch hook canvasses, latch hook yarns, crochet and knitting yarns, needle point kits, crewel kits. Above, the partners are shown with a "Navajo Cloud" latch hook rug. Grand opening of the new business is April 4-9. There are free door prizes and values reduced up to 50%. (Staff Photo).

Psychologist To Speak Monday

Psychologist Joe Tillman of the Family Service Center, from the Plainview M.H.M.R. Center, will give a program Monday evening, April 4, at 7:30 p.m. at the Della Plains Building. His subject will be the counselling

and mental health services available to Floydada residents. All those interested are invited to attend. There is no charge for this program, sponsored by the Community Action Committee.

information on the cost-share funds should telephone the Soil Conservation Service at 983-2352 or visit the SCS office on the Court House Square in the

Agriculture Building. All programs of the SCS are available without regard to race, color, creed, sex or national origin.



UNDER NEW REGULATIONS UP TO \$7500 of irrigation practices such as the above irrigation pipeline may be cost-shared when other needed conservation practices are applied under the Great Plains Conservation Program.

Plains Elevator Files Bankruptcy

Given this week by the District Court for the District of Texas, Lubbock County South Plains Elevator bankruptcy proceedings.

First Meeting of Creditors in Proceedings Under Chapter XI

Debtor, His Creditors and Other Parties in Interest

under Chapter XI of the Bankruptcy Act, it is ordered, and notice is hereby given that:

1. The first meeting of creditors shall be held at Room 305, Vaughn Building, 4th & Polk Streets, Amarillo, Texas, on April 8, 1977 at ten o'clock a.m.

2. The debtor shall appear by its president or other executive officer before the court at that time and place for the purpose of being examined;

3. The hearing on confirmation of the plan shall be held at a date to be later fixed;

4. Creditors may file written objections to confirmation by a date to be later fixed.

Spock Chat

By Wendell Tooley

Call me if you see these similarities... be interesting to see if others see like I see. (probably not).

NOW THAT I HAVE a school teacher daughter, gotta keep up with teacher salaries...I may want to borrow some money from her one of these days.

Texas now ranks 32nd in the U.S.A. on teacher salaries...and average of \$11,542. Believe the beginning salary is \$8,000. This varies according to the school system...some pay a bonus above the \$8,000.

Best teacher pay is in Alaska, average pay is \$21,050. Of course it costs a lot to live in Alaska.

Ranking 50th is the state of Mississippi which pays an average of \$9,397. The U.S. average teacher pavis \$13,297.

"SOME plants," said the biology teacher, "have the prefix 'dog'. For instance, there is the dogrose, the dogwood, the dogviolet. Who can name another plant prefixed by 'dog'?"

"I can," shouted a little boy in the back row. "Collie flower."

ONE COUPLE couldn't afford a winter vacation this year. However, they did save enough to turn up the thermostat for a weekend.

FATHER to teenage children: "You should run for the legislature. You're terrific at introducing all types of new bills into the house."

CITIZENS OF FLOYDADA

I am proud to be a member of the Floydada Volunteer Fire Department. Ours is an organization dedicated to saving the lives and property of each individual in Floydada and the surrounding communities. We respond within minutes of a call, and are on the scene in the shortest time possible. Not only do we respond to fires, but are also called to assist in rescue operations, severe weather watches, and even fund raising for various organizations.

Our department is recognized through out Texas as being one of the best equipped and trained units in the state. To better serve the community, each member is required to attend area fire schools, weekly training meetings, and in addition, once a year, men are sent, by the city, to the Texas Fireman's Training School at A&M University.

Each citizen should be grateful that Floydada has such a fine volunteer fire department, and should be willing to appreciate the services it is able to offer.

I believe that we of the fire department will continue to serve you, the community, to the best of our ability.

Jerry Warren

DRY IRON
5c Per Copy
VOLUME 81
Multi-Purpose MASKING TAPE
KNEE-NYLON 4 PAIR for 10
JACQUES HENRI
Spandex TRUE SUPPORT PANT HOSE
688
"STAR" MOTOR
888

West Texas Chamber Banquet Slated

Speakers discussing a wide variety of subjects will be featured April 14, 15, and 16 when the 59th Annual Convention of the West Texas Chamber of Commerce meets in Midland.

Congressman George Mahon of the 19th Congressional District of Texas will be the principal speaker at the Friday evening banquet. Speaking on the American Free Enterprise System at the Friday luncheon will be Donald L. Bryant of New York, Vice President of the Equitable Life Assurance Society.

Jim C. Langdon, member of the Texas Railroad Commission, will speak on "West Texas and the Nation's Energy"; Alberto Magnon of Laredo, Executive Vice President, Laredo National

Bank, will talk on "West Texas and Mexico"; and a representative of the White House Staff will talk on "West Texas and the Carter Administration", during a Friday morning session.

Registration will begin at 12:00 noon on Thursday, with committee meetings, as called by committee chairmen, scheduled to start at 1:30 Thursday. A Midland Hospitality Hour will start at 7:00 p.m. Thursday at the Permian Basin Petroleum Museum, Library and Hall of Fame for WTCC members and guests. Museum hostesses will conduct special tours for WTCC members and guests during and after the Midland Hospitality Hour. Thursday night will be free time for Dinner on the Town.

The WTCC Executive Committee will meet at a Friday morning breakfast starting at 7:00 a.m. The Friday noon luncheon is scheduled for 12:05.

At 2:00 Friday afternoon, the annual WTCC business session will be held at which officers for 1977-1978 will be

elected, 1978 convention site selected and award presentations made. Following a Midland hospitality hour, the annual banquet is set for 7:15 at which Congressman Mahon will address the convention. The Quota Buster Breakfast at 7:45 Saturday morning will end the convention activities.

EXTENSION SERVICE ADDS ASSISTANT PERSONNEL OFFICER—Larry Joe Allen has been appointed to the new position of assistant personnel officer for the Texas Agricultural Extension Service. Allen has served as a county agent in Falls County for the past three-and-a-half years. During 11 years in the U.S. Army, he gained considerable experience in administration and personnel management, including recruitment and employment training. Allen is a native of Motley County but grew up in Jackson, Miss.

The largest state, Alaska, covers 586,400 square miles—an area almost one-fifth that of continental United States.

Sorghum Most Economical

In Russian Tests

LUBBOCK—Russian tests of U.S. feed grains in relation to Russian corn have proven that the feeding efficiency of sorghum at present price relationships would amount to substantial savings for the Soviet poultry industry. The joint project of the U.S. and U.S.S.R. was promoted by Grain Sorghum Producers Association through the U.S. Feed Grains Council and FAS-USDA. One prime objective of the experiment was to increase energy levels of the diets through the use of U.S. feed grains, particularly corn and sorghum.

In early February, Dr. J. H. Quisenberry, professor emeritus of Texas A&M University and USFGC supervisor for the project, returned from Moscow with

the test results, which were very favorable for sorghum at current prices.

Of the four rations tested, the ration of half U.S. sorghum and half U.S. corn proved to be the best in feeding efficiency, which was .9 percent better than the second-ranked all U.S. corn ration. Ukrainian (Russian) corn was third, with the all sorghum ration fourth. The all sorghum ration was 3.44 percent less efficient in comparison to the all corn ration.

Current prices are ranging from 10 to 11 percent difference for the two grains at the Gulf. Therefore, the net savings to Russians would be significant if sorghum were fed to achieve the same production of pou-

Crop exports seen strong

WASHINGTON (AP) — Reported exports of cotton in mid-March were a record for one week of 160,000 running bales, with grain-sorghum exports at their second-heaviest this season and soybeans also continuing strong, the Agriculture Department says.

The report for the week ending March 13 showed continued sluggishness for wheat and corn, but new sales of 328,000 metric tons of soybeans represented a sharp increase for that key feeding crop. Supplies are so tight that USDA expects there will be only two weeks' worth of normal consumption on hand just before the new crop is harvested.

Cumulative sales of soybeans for the marketing year, which began Oct. 1, were pegged at 13.44 million metric tons. USDA has projected total exports of them this year of between 14.3 million and 15.4 million tons of 2,204.6 pounds each.

Even as the cotton shipping record was being set, the report said, new sales, mostly to India, made it the second heaviest sales week of the season.

Farm-facts

A Weekly Report Of Agri-Business News
Compiled From Sources Of The TEXAS DEPARTMENT OF AGRICULTURE
John C. White, Commissioner

Fewer Cattle On Feed... Sheep Feeding Shows Increase... Be On The Look Out... Eradication Is Goal.

Texas cattle feeders continue to reduce numbers of cattle on feed, the Texas Crop and Livestock Reporting Service notes.

As of March 1, there were 1,520,000 head of cattle and calves on feed in Texas. This is 16 per cent below a year ago and is eight per cent below a month ago.

During February, cattle feeders placed 226,000 head into their lots; this is 23 per cent below February of a year ago and 28 per cent under the previous month.

In the seven major feeding states (Texas, Arizona, California, Colorado, Iowa, Kansas, and Nebraska), cattle and calves on feed were down seven per cent from a year ago.

SHEEP FEEDING IN TEXAS shows a five per cent increase over a year ago. As of March 1, there were 128,000 head of sheep and lambs on feed. However, this figure is 20 per cent below the number on feed as of Jan. 1.

Sheep and lambs on feed are those intended for slaughter being fed a ration of grain or other concentrates or on succulent pastures and expected within the next three months to produce a carcass that will grade good or better.

BE ON THE LOOK OUT for these important crop reports due in the coming weeks.

April 14 is the date for the prospective plantings for 1977, based on April 1 conditions.

May 10 is the date for an important winter wheat production forecast based on May 1 conditions. And June 8 is the date for the winter wheat production as of June 1 conditions.

ERADICATION OF THE SCREWORM forever from Texas is the goal of a statewide program now in progress.

Livestock producers are being asked for their complete cooperation this year in order to accomplish this goal. As a livestock producer, you are asked to:

1. Check your livestock regularly
2. Treat wounds on livestock with approved screwworm-control remedies
3. Delay surgery on livestock as long as possible
4. Submit suspected samples of screwworms to the fly lab at Mission

The opportunity to wipe out the pest once and for all has never been better. A cold winter, a new strain of screwworm fly, and the new fly plant in operation in Mexico offer an excellent set of conditions with which to eradicate the screwworm.

None of this can happen, though, without the cooperation of every livestock producer. It will take the combined and continued efforts of every cattleman to make this the year that the screwworm is finally eradicated.

ltry meat. The savings would be even greater if the two grains were blended 50-50.

There was considerable variation in the weights of individual chickens in each test. For an example, the weight varied from a low of 1050 to a high of 1950 grams in the all corn ration. The same variation was true in all four rations, which indicated a lack of genetic uniformity in the chicks.

Dr. Quisenberry reported that:

- (1) there were two replicate pens of 64 birds each for each of the four dietary treatment groups;
- (2) unsexed chicks were picked at random for each of the treatments and replicate groups;
- (3) mortalities were comparatively low, considering the season and high bird density, particularly from 29 to 50 days;



Floyd P. He Ha
P To Al
The Floyd
grass farm on c
ome this week.
up your newsp
is endless, dre
ard from with m
news the day b
ver heard of a
Uganda.
s just on one c
ody is going
never heard of
ent, and it too w
The papers and
ory, public offi
we can add one
ight long and h
out the solu
ries. What the
cent (

Interested in buying or leasing a Center-Pivot Irrigation System??

For Information on VALLEY Center-Pivot

Call DEAN ALLEN Office 806-285-2648 Home 806-285-2077

CHIEF

CHIEF INDUSTRIES, INC.
of Grand Island, Nebraska

Announces the appointment of WESTERN AG SALES Co., Inc.

(FORMERLY GIFFORD-HILL'S RETAIL OUTLETS)

as an authorized dealer for the entire Chief line of Agri-Products, including grain drying and storage buildings.

ANOTHER FINE PRODUCT FROM A WELL EXPERIENCED AGRIBUSINESS COMPANY

AUTHORIZED DEALER Contact - Bill Pigg
Phone: 983-5367
Office: 983-5231

WESTERN AG SALES CO., INC.
P. O. Box 1538
Plainview, Texas 79072

Please send information on the Chief Grain Handling System
Please have representative call on me.
Name _____
Address _____

WHEN YOUR CROP NEEDS

You want the BEST

APS

Stop by or give us a call
THE ELECTRIC RA
APS PIVOT SPRINK

Let us help you make
Gary Weaks Victor
847-2234
A&P STEEL, INC. — COLORADO SPRINGS, COLORADO

SNAKES ALIVE! This snake was brought to town by Falcon and George Sanchez.

(4) birds were weighed, killed and dressed on January 25, 1977 at the age of 50 days;

(5) the poor feed conversion was common to all diets, which strongly indicated environmental causes rather than diet formulation;

(6) since the feeding efficiency figure for the half sorghum, half-corn groups were equal or superior to all the all corn diets, the Russians could use more sor-

CORN SEEDS LESS THAN AN ACRE

TOP YIELDING SING
WEATHERMASTER
GENE BLOYS SA
March 31-Apr
The State's health
resource deve
Humble, Direct
Division of Health
explains that th
ey will operat
a coordinating
network of 11
stems Agencies
The Health Sys
is intended to
with planning an
velopment at th
These agencies
ponsible for deve
of residents o
and they will b
for implement
plans."
says that each
stems Agency, o
system is the av
draft a two-stag
health system
tinuous and effie
be a long-range
That is why the
plan, and it wil
ements for as fa
ten years in th
have the lowest
includes the follow
equipment:
Solid state elect
mentation, a
1 1/2 h.p. heavy
the HSA's will
A dual safety sy
vide the service
Low voltage com
determine ar
mble says, "Th
6%" galv. pipe
The instituti
Aluminum shie
will be respons
providing th
The HSA will ne
to provide fund
services; in oth
won't be able t
cars of patients
for the planni
oment of the in
or services tha
ed in their area.
The Health Syst
will serve a speci
phic area. Ther
the HDA's for th
ate. Since each
ers a large terri
because of spars
s in some areas
s, there is wid
in the number o
at each HSA serv
ble says, "Th
ange, in terms o
s, from less tha
all the way up t

Floyd Philosopher

He Has Found A Way To Put To All This World-Wide Worrying



The Floyd Philosopher on farm on comes up with an this week.

Your newspaper or turn on any day in the week and endless, dreary troubles laid every day it seems like a new from with more trouble than the day before—countries heard of a year or two ago, and.

at on one continent. Tomorrow is going to find another heard of before on some and it too will be reported in papers and the networks will public officials will agonize can add one more problem to

long and hard over this and at the solution to people's What the world needs is a

new set of leaders, all of whom failed geography in school. You can't worry about or come to the aid of a country you don't know exists.

Maybe we need a President for example who, when asked—by some reporter who probably just heard of the place—what he thinks ought to be done about say Angola could reply without being laughed at by the rest of us: "I'm not too familiar with that local situation, is Angola in Oregon or West Virginia?"

People are simply learning too much geography. Don't the newspapers and networks know that every time they introduce a new country to us they're just adding to the sum total of our worries?

Understand, I don't think ignorance is bliss, but on the other hand being informed can give you a headache.

By the way, which state is Angola in? What's the town's problem, busing? Dr-ought?

Yours faithfully, J.A.

Recent On Health

years, America's delivery system from the private communities, to complex, inter- laboratories, emergency medi- GSPA ac- (7) mar- sorghum- feels or- correct- and with the formulated GSPA ac- follow-up at least in the Russian- sorghum- the nutri- complete.

almost 3 million." This concept supports and complements the Department's development of ten Public Health Regions, which has been in process since 1970, and is predicated upon the same reasoning. All of the HSA's are organized along similar lines; several have been established by the existing Councils of Government. Each HSA has a governing body, or board of directors, and a professional staff. According to Humble, guidelines have been developed to ensure that the governing bodies include broad community representation. He explains, "The governing body will be comprised of at least 51 percent, but not more than 60 percent, consumers of health care. Of this body, one-third can be elected local public officials."

"The remaining members of the governing body—anywhere from 40 to 49 percent of the membership—will consist of providers of health care. These members typically would include physicians, nurses, dentists, hospital administrators, and others who are directly involved in providing health care services to the public."

With overall guidance from the Texas Department of Health Resources, the hope is that the newly-founded Health Systems Agencies throughout Texas will be able to ensure that someday every citizen will have ready access to the health services he or she needs.

Plans Underway By SPARC To Aid Sufferers Of Alcohol Abuse

LUBBOCK—This county along with all 14 rural counties of Planning Region II will soon have a plan to aid those who suffer from alcohol abuse, according to Joe B. Phillips, President of the Board of Directors of the South Plains Alcoholism Regional Council. SPARC, as the new regional organization is called, has in mind to aid in creating County Alcoholism Councils with local people heading alcoholism prevention, referral, youth program committees, and a committee on emergency care where the alcohol abuser may be helped in his or her own community.

According to the Texas Commission on Alcoholism and the National Institute on Alcoholism and Alcohol Abuse (NIAAA), the Nation's third largest killer disease, alcoholism, is on the rise in this county.

"We in SPARC feel that local people in each county should do what they think is best for the alcoholics and alcohol abusers in their own communities. SPARC stands as a friend with a staff of people dedicated to combat alcoholism. It will not be our intention or purpose to tell any county how to take care of its own alcoholism problems, but we hope that we can help counties organize councils where local people can have an active part in planning the type of local programs needed to help the young, the female, the male, the old, the rich and the poor who abuse alcohol," Phillips said.

SPARC will have 15 Board of Director members

Take Behavior Guidelines Shopping With Children

COLLEGE STATION—Young children can behave well in public with patient, encouraging guidance of their parents, but it takes time—and repeated experiences—for a youngster to learn how he is expected to behave in different places and situations, Mrs. Ilene Miller, a family life education specialist, says.

To prevent frayed nerves, threats, tears or temper tantrums during shopping, she suggests several guidelines that go beyond telling a child to "be good."

Mrs. Miller is with the Texas Agricultural Extension Service, The Texas A& University System.

She says that a "be good" type of guidance does not tell the child much.

"A youngster needs to know what he can do—and when he has behaved appropriately. "First, try to plan shopping trips for a time when the child is not tired or hungry," she advised.

"Remind your child before you enter the store what is expected of him. For example, explain that there is to be no running up and down the aisles, that he is to sit in the cart or help you push the cart while you are in the grocery store."

"Also, give the child a job while you are shopping. For instance, your youngster could look for some familiar items such as milk, eggs or apples as both of you make your rounds up and down the store aisles."

On misbehavior, Mrs. Miller cautioned against plead-

Pre-Easter specials focus on turkey, eggs

COLLEGE STATION — Easter-related specials in some Texas grocery markets will focus on turkey and eggs, Mrs. Gwendolyn Clyatt, consumer marketing information specialist with Texas Agricultural Extension Service, reports.

At meat counters, scattered specials are available on beef and pork items — and lamb is

more prominent in some markets, she added.

She advises consumers to look for best beef values on chuck roasts and steaks, round steaks, ground beef and liver.

Pork features include quarterloin sliced into chops, Boston butt roast, smoked picnic, ham portions, bacon, liver and roll sausage.

AT FRUIT counters, items

with most economical prices are grapefruit, oranges, small-size apples, bananas and pears. Pineapple supplies are increasing as the season progresses toward its peak in May, she said.

In fresh vegetable departments, economy appears on carrots, broccoli, head lettuce, collards and mustard greens, turnips, rutabagas and potatoes. Also, fresh asparagus is available at moderate price

levels — and celery supplies are increasing.

At frozen food counters, vegetables head the "key features" list. Along grocery market aisles, "spotlight" items are canned peaches, corn and peas — and peanut butter.

CONSUMER WATCH-WORDS: Look for scattered promotions on lamb — including loin and rib lamb chops, leg of lamb and shoulder roasts.

STOCKARD NAMED STATE AGENT FOR EXTENSION—Uel R. Stockard of Dallas, district agent with the Texas Agricultural Extension Service for the past 9 years, has been named state Extension agent for agriculture. Stockard, who has been with the Extension Service for 24 years, fills the position vacated when Joe H. Rothe became associate Extension director.

SHOP FLOYD COUNTY FIRST

Good News And Bad News On Cotton To Be Outlined At SPD Meeting

LUBBOCK—Cotton production prospects for 1977 appear favorable while continued increases in world-wide fiber consumption are expected to keep cotton prices up through the fall.

These bright prospects are part of the good news and bad news expected to come out of the upcoming annual meeting of the South Plains Development Program Thursday, April 7, at Lubbock's KoKo Convention Center.

The event gets underway with task force sessions

during the morning, and with the public gathering beginning at 1:00 p.m. Cotton growers and others interested in cotton's future are being urged to attend. About 300 to 400 growers, educators and industry representatives are expected.

The Texas Agricultural Extension Service and the 19-county volunteer South Plains Development organization are sponsoring this annual program which this year is focusing on the South Plains cotton industry.

Growers will also hear

news about agricultural credit which may not be so good. Individual farm units are expected to increase in size, requiring larger quantities of borrowed capital.

Marvin Sartin, area economist for the Extension Service who is helping to coordinate the program, says the future success of these units may depend on their ability to get adequate credit without government assurances.

Conferees will also be updated on progress in making Texas the top agricul-

tural state in the nation, and they will get a comprehensive review of major strides that have been made over the last 20 years in cotton production and harvesting.

The Extension Service in cooperation with the cotton task force of the South Plains Development Program and other cotton leaders of the area has developed a producers' guide for maximizing cotton profits. This program will be outlined during the SPD meeting.

"Cotton growers have

been among the first to accept and implement innovations and developments in cotton production, harvesting and marketing," says Sartin. "In many instances, this acceptance has kept pace with research. Nevertheless, inefficiencies in all areas of the cotton industry still exist. Exonimists believe that with existing knowledge and technology, most farmers can increase their cotton profits by as much as 15 to 20 percent," he added.

Speakers will include Dr. John A. Hopkin, head of Agricultural Economics Department, Texas A&M University, College Station; Uel R. Stockard, state agent with the Texas Agricultural Extension Service, College Station; Charles Baker, cotton marketing specialist with the Extension Service, College Station; Dr. Levon Ray, professor and assistant director of research, Texas Agricultural Experiment Station, Lubbock; and Dr. James R. Supak, Extension agronomist at Lubbock.

South Plains Development is a voluntary organization of citizens working toward social and economic improvement of the South Plains area.

Hints for HOMEMAKERS Money-Saving Tips

Simple-To-Make Placemat Napkin Sets Dress Holiday Tables

You can make the holidays more colorful for your family and friends, without having to part with a lot of long green. It's easy when you create an attractive set of placemats and napkins that match your dining decor or favorite dinnerware.

These are made of Springmaid Slumbersuede pillowcases, combining smooth percale and sumptuous mock suede. Try them in tan, to match dinnerware like this apple-decorated pattern, or in any other of the full range of colors. One pillowcase is all you need to make a placemat and matching napkin.

These simple-to-make placemats and napkin sets require almost no sewing, are quickly done, easy to do, stain resistant, and machine washable. Here are directions for creating a full-sized 12 by 18 inch placemat and 18 inch napkin from one Springmaid pillowcase. Materials needed are the pillowcase, 1/2 yard of iron-on fabric fusing material, "Scotchgard" fabric protector, and thread for finishing hems. Strips before finishing are 3 1/4 inches wide by either 12 or 18 inches. Folded, finished strips are 1 1/2 inches wide.

1. Open all seams and press flat.

2. Cut hem material into three lengthwise strips 3 1/4 inches wide.

3. Starting from one side of the border edge of the pillowcase, tear a square 18 by 18 inches to make the napkin.

4. Measure, mark, and clip along the remaining border at 3 1/4 inch intervals. Tear these into strips running the length of the pillowcase.

5. Cut hem strips to 18 inch lengths, making six strips. Make two more 18

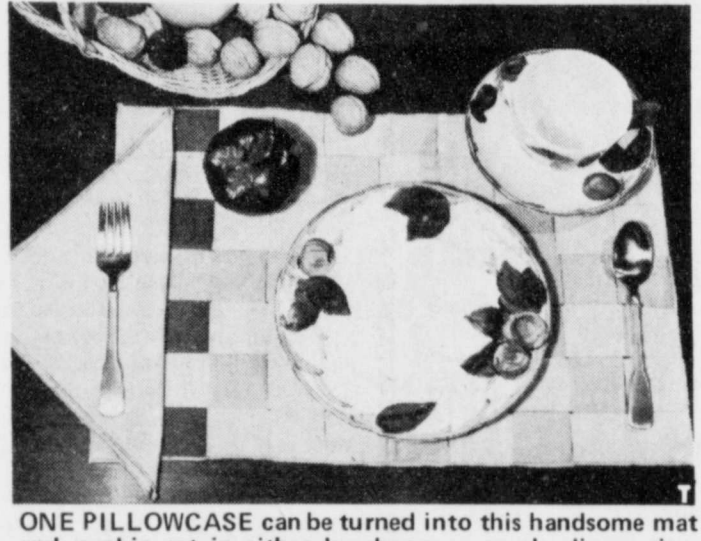

ONE PILLOWCASE can be turned into this handsome mat and napkin set in either luncheon or ample dinner size.

inch strips from pillowcase percale. Cut other strips to 12 inch lengths, for a total of 12 strips. Or, combine 18 and 12 inch lengths in cutting hem and percale for a more varied arrangement.

6. Cut iron-on fusing material into 1 inch strips, as long as the fabric strips. Piece this material by cutting it (Eg., use 2 six-inch strips of fusing material for one 12 inch fabric strip).

7. Make a cardboard pattern 1 1/2 inches wide by 19 inches, and draw a line down the center. Place lengthwise in strips centering it. Fold strips side edges up to center line and press.

8. Remove cardboard, insert fusing material and iron to fuse edges at strip center back, with a 1/4 inch overlap, following manufacturer's directions for assuring a good bond.

9. Now you are ready to weave the strips. Lay out the strip that is to be on the left-hand edge of the mat (12 inches). Cross the long strip over the top of it, and pin strips together, forming an upside down "L". Place all pins so that points face

the outside edge. Line up edges to make a 90 degree angle. Pin the rest of the long strips to the left-hand strip, alternatingly going over and under the strip with edges lined up exactly, and seams to the back.

10. Weave shorter strips over and under long strips, alternating each time. Line up top edges and pin in place. Pin right and bottom border, securing all strips, with pins facing out.

11. Use the zig-zag stitch on the sewing machine to finish edges and permanently hold strips in place. Go over them three times for good measure. A simple overcast stitch around edge by hand can replace machine stitching.

12. Use the same stitch to finish napkin edge.

13. Spray placemats and napkins thoroughly with "Scotchgard" fabric protector so that spills are no problem.

For more creative ideas, send for the booklet, "Make it With Sheets", Dept. DT, Springs Mills, 104 W. 40th St., New York, N.Y. 10018, and enclose 35 cents.

ing, threatening or bribing tactics.

"If your youngster runs off, drops or breaks something, simply pick the child up and calmly put him in the car or take his hand and guide him in the direction you want to go. It is not necessary to plead with the child. Just take the initiative and move the child without losing your temper.

"Also, instead of bribing your little one with a soft drink, candy or some other sweet, be firm. Without yelling, let your child know in a firm, quiet voice that he is not going to get chewing gum, candy or other such items.

"Finally, tell your child you will have to take him to the car or take him home if he continues to misbehave—then follow through with your promise. It may be inconvenient, but the experience will probably teach your child a very valuable lesson. He will learn quickly that when his parents say something, they mean it."

Mrs. Miller said repeated experiences, praise and encouragement—and consistent parental behavior—are the keys to helping children learn appropriate behavior in public.

GOOD CITIZENSHIP

A HELPING HAND

Every year, about 200,000 people are in this country's prisons, but they are still people with real human needs and families on the outside who have needs, too. If their needs are answered now, it may help them to become better citizens when they're released.

For the man or woman in prison, on the way out, or free after serving time, the Salvation Army, in keeping with its



HUMAN NEEDS—New programs are helping prisoners resume useful lives.

Christian ministries has a great deal to offer. It is engaged in prison counseling, parole planning and parole counseling services. What's more, through local family and community programs, your neighbors in the Salvation Army are

trying to prevent people from committing the crimes that would send them to prison in the first place.

Whenever needed, the Salvation Army provides assistance in the form of professional case-work, spiritual guidance, counseling, child-care and recreation programs, camping addiction and alcoholism programs and employment services. Salvationists also operate half-way houses for ex-inmates, to give them support at that crucial time of making their difficult transition to productive lives.

If you'd like to help your neighbors by contributing

OCEAN OF ELEGANCE



Travelers can get a taste of what life was like aboard a millionaire's yacht at the turn-of-the-century when, to the sound of waves lapping against the distant shores and the faint cry of seagulls, they "board" the restaurant in the Holiday Inn-Vanderbilt Hotel in Nashville, Tennessee.

your time, money or talent, contact a nearby Salvation Army center.

FLOYDADA LIONS CLUB RADIO DAY ALL DAY SATURDAY, APRIL 9 Lions are D.J.'s, Sales Personnel, Bookkeepers and engineers. 80% of all Net Proceeds go to Floydada Park Development Fund.

WATCH FOR OUR GRAND DIPLOMATIC ANNOUNCEMENT CAPROCK Appliance Center In Lockney Come In & Register For Many Free Prizes Including A 16" Black & White T.V. 115 N. Main, Lockney, TX

NO... WE AREN'T IN THE PHOTOGRAPHY BUSINESS BUT WE WILL REPRINT PICTURES THAT WE HAVE SHOT AND PUBLISHED IN THIS NEWSPAPER 5 x 7 Gloss Finish \$1.50 FLOYD COUNTY HESPERIAN & LOCKNEY BEACON



WATCH FOR... "Fill The Boot"

Floydada Girl Scouts To Be Honored Sunday

Six Girl Scouts will be honored Sunday when they receive First Class Rank, the highest achievement in Girl Scouting.

The scouts, Beverly Burleson, Debbie Harrison, Julie Morton, Karen Turner, Lisa Welborn, and Jonna West, have worked toward First Class Rank during their scouting years, which for most of them began when they joined a Brownie Troop in the second grade seven years ago.

A Board of Review was

held for the candidates March 4 at the First United Methodist Church. The reviewing board was made up of Jim Word, longtime Boy Scout leader, Mrs. Ted Bell, public school teacher, and Mrs. Andrew McCulley, Girl Scout committee representative. Each candidate had submitted essays entitled,

"What Girl Scouting Means to Me" along with a list of qualifications included badges earned as Junior and Cadette scouts, challenges in

the Cadette program, service projects, camping experience, council participation, and church and school activities. The girls were questioned individually during the two hour period and the board unanimously approved the granting of First Class Rank to the candidates. Commendation was made to Mrs. Jaynette Harrison, their troop leader, who has been a source of help and inspiration, to her husband, Joe Max Harrison, who was a "Scout Dad" on most of their camping trips, and also to the parents who have encouraged the girls in the program.

The First Class Ceremony will be held at 2:30 Sunday afternoon, April 3, at the Bible Baptist Church in Floydada. Mrs. Sue Parson, Floydada Service Unit Chairwoman, will present the candidates. Special guests will be Miss Sharon Washburn and Mrs. Allarae Russell from the Caprock Girl Scout Council office in Lubbock. Music will be provided by Jo and Tammy Payne. The public is cordially invited to attend the First Class Ceremony and reception.



PREPARING FOR SCOUTS... five FLOYDADA Girl Scouts decorations which they will wear at the Class Rank ceremony to be held April 3rd, at 2:30 o'clock in the Bible Baptist Church in Floydada. Pictured are Debbie Burleson, Julie Morton, Jonna West, Lisa Welborn, and Beverly Burleson.

Society

Study Club Sponsoring Film On Tornado Awareness

Members of the 1956 Jr. Study Club of Floydada invites the public to a program on "Tornado Awareness" to be presented Tuesday night,

April 5 at 8 o'clock at the Floydada Fire Hall. Richard Thomas of the Civil Air Patrol, will present the program.



U.S. LABOR

Since June 12, 1968, the effective date of the Age Discrimination in Employment Act (ADEA), the number of complaints filed against establishments each

year has increased steadily from 1,031 in the 1969 fiscal year to 5,121 in the 1976 fiscal year, according to the U.S. Department of Labor.

EASTER LILIES

For Friends, Relatives, Secret Pals, Shut-Ins... Beautiful Thoughts For Beautiful People.

Memorials For Your Church Available-For Palm Sunday Order Early For Best Selections

Schaacht Flowers, Jewelry & Gifts

112 WEST POPLAR LOCKNEY, TEXAS 79241 P. O. BOX 1088



The stork played an April Fool's joke on Mark Whittle about 5 a.m. April 1 when it became necessary for him to deliver, ahead of schedule, a 5 lb. 9 oz. red headed son, while enroute to Lubbock. Mark was taking his wife, the former Teresa Colston, by car to University Hospital, when they realized they would never make it. The baby was born between Idalou and Lorenzo and all three, mother, father and baby son, were reported doing fine later in University Hospital. The baby had not been named at press time. The Whittles are also parents of three year old Nathan.

Grandparents are Mr. and Mrs. C. C. Whittle and Mr. and Mrs. Jake Colston of Floydada and great grandparents are Mr. and Mrs. W. C. Whittle of Plainview, Mrs. T. T. Hamilton and Mrs. B. A. Colston both of Floydada.

Mr. and Mrs. Michael Hinsley are parents of their first son, Michael Chad, who

Caprock Hospital Auxiliary Meets Monday

Caprock Hospital Auxiliary will meet in the dining room of the hospital Monday, April 4th, at 9:30 a.m. A counseling therapist with the mental health-

retardation office will be guest speaker.

All members are urged to attend, according to Lillian Smith, president of the Auxiliary.

right off.

John Adams lived longer than any other President, according to World Book Encyclopedia. He died just 5 months before his 91st birthday on July 4, 1826.

190 Register At Salad Supper And Style Show

One hundred and ninety women registered for the salad supper and style show Tuesday night sponsored by the Women's Division of the Floydada Chamber of Com-

merce held in Massie Activity Center. The annual affair proved to be quite successful according to comments. This year's event was under the direction of Mrs. Jim Word, housing chairman.

Mrs. Tommy Farris and Mrs. Johnny Harris Jr., were coordinators of models and Mrs. Sam Henry was in charge of foods. Mrs. R. G. Dunlap and Mrs. Joy Smithman were in charge of decorations with the back drop decorations furnished by Bealls.

Mrs. Clarence Denton and Mrs. Jim Green were at the register. The welcome was extended by Mrs. Jimmy Willson, president of the Women's Division, who also said crepe myrtles the organization were selling, are still available. Those interested may call any member of the Women's Division.

Following the delicious meal consisting of an array of salads, Mrs. Sam Puckett

was born Sunday, March 27th in Lubbock Methodist Hospital. The baby weighed 7 pounds nine ounces at birth. He has two sisters, Angie, age six, and Amy, who is four.

Grandparents are Mr. and Mrs. Aldine Williams and Mr. and Mrs. Lonnie Hinsley all of Floydada and great grandparents, Mr. and Mrs. A. J. Huckabee of Stephenville, Mrs. B. C. Hinsley, Floydada, Mr. and Mrs. Smokey Stout and Mr. and Mrs. Harry Huddle, all of Fort Worth.

Members of the Women's Division extend their appreciation to members of the Lion's club, Chamber of Commerce, individuals, including models, participating stores and to those attending for helping to make this event a success.

Floydada artist Ted Bell received a Merit Award and two cash purchase awards at the Palette Club Sixth Annual Art Exhibition held in Snyder March 26-27. The Merit Award was Bell's painting of "The House With The Red Barn" which was one of the cash purchase awards by Arrow Construction Co. The other cash purchase award was the painting entitled "Near Flomot, Texas" purchased by Cummin's Dairy Queens.

Members of the Women's Division extend their appreciation to members of the Lion's club, Chamber of Commerce, individuals, including models, participating stores and to those attending for helping to make this event a success.

Merit Awards Received By Ted Bell

Floydada artist Ted Bell received a Merit Award and two cash purchase awards at the Palette Club Sixth Annual Art Exhibition held in Snyder March 26-27. The Merit Award was Bell's painting of "The House With The Red Barn" which was one of the cash purchase awards by Arrow Construction Co. The other cash purchase award was the painting entitled "Near Flomot, Texas" purchased by Cummin's Dairy Queens.

MEETING NOTICE
V. E. W.
POST 5616
April 5-8 P.M.
Elec. Of Officers,
Other Bus.
John Walters Q.M.

STORAGE SPECIAL
At Wall & Mississippi Street
RENT STORAGE SPACE FOR 6 MONTHS
WE WILL GIVE 10% DISCOUNT.
Wilson Bond
983-2151-983-3573
West Texas Mini-Storage

NOTICE TO STOCKHOLDERS
Annual Meeting
Consumers Fuel Assn.
Floydada
Thursday, April 7, 1977
7:30 P.M.
Massie Activity Center
Audit Report
Election Of 2 Directors
Refreshments
Entertainment

WELCOME TO
Grand Opening
OF THE
COUNTRY MORNING
APRIL 4th - APRIL 9th
GIGANTIC
Sale

- Latch Hook Canvasses
- Latch Hook Yarns
- Crochet & Knitting Yarns
- Needle Point Kits
- Needle Point Canvasses
- Crewel Kits

VALUES TO \$33⁵⁰
REDUCED 25% - 50%
To Be Given Away April 9th
★ FREE DOOR PRIZES ★
Come In & Register Now!
Good Selection Of Hand
Made Items By Local Artists Now On Display.
SIGN UP FOR FREE CLASSES STARTING SOON!
The Country Morning
126 W. California
Floydada, Texas

Second Place

The following recipes were named second place winners in the bakeoff contest during FHA Week at Floydada High School.

Martha Washington Chocolate Candy
1 can flaked coconut
1 c. pecans, chopped
1 can sweetened condensed milk
1/4 lb. soft margarine or butter
2 boxes powdered sugar
Blend all ingredients and roll by hand into small balls about 3/4" in diameter. Chill in refrigerator (about one hour or longer). Insert toothpick into each ball and dip into chocolate-paraffin mixture to coat thoroughly.
Chocolate-Paraffin Mixture
Melt 1/4 lb. paraffin and one large (12 oz.) pkg. chocolate bits. Use for dipping as directed above.

Sugar Cookies
1 cup butter
1 cup vegetable oil
1 cup powdered sugar
1 cup white sugar
2 eggs
1 tsp. soda
1 tsp. salt
1 tsp. cream of tartar
4 cups flour
1 tsp. vanilla
Preheat oven to 370 degrees. Mix butter, oil and both sugars. Add vanilla and beaten eggs. Sift dry ingredients and stir into sugar mix. Roll into small balls and roll in sugar (add cinnamon if wanted). Press down lightly with glass on ungreased cookie sheet. Bake 10-12 minutes.

Cool Rise White Bread
2 3/4 - 3 1/4 cups of flour
1 pkg. yeast
1/4 cup warm water
3/4 cup + 2 tablespoons warm milk
1 T. sugar
1 1/2 t. salt
1 1/2 T. Shortening.
Spread cooking oil over top of bread.
Measure flour and put into small bowl. Put 1/4 cup of water into large warm mixing bowl. Sprinkle yeast into warm water. Stir until dissolved. Scald milk. Add milk (cool first), sugar, salt, and shortening to large mixing bowl (with yeast). Stir in one cup of flour. Beat one minute. Add another 1/2 cup flour. Beat vigorously with wooden spoon until smooth. Stir enough flour to make a soft dough. Sprinkle wooden board with flour. Knead for

We'll send you Old-Fashioned For You
Schacht Flowers, Jewelry & Gifts
112 WEST POPLAR
PHONE 652-2385
LOCKNEY, TEXAS

a citizen rated special

By MARIE HARRIS
Herald Regional Editor

When Floyd B. Trowbridge moved from Harmony Community, 16 miles southwest of Lockney in 1964, he moved right into the town's citizens. Comments concerning the citizen add up to mean "he's special." Senior citizen because of arthritis, Trowbridge has spent many hours in the spacious yard of his home here. He has installed his own irrigation system to water the turnips, carrots, tomatoes, green beans, sweet onions and other vegetables and shares generously with friends and neighbors.

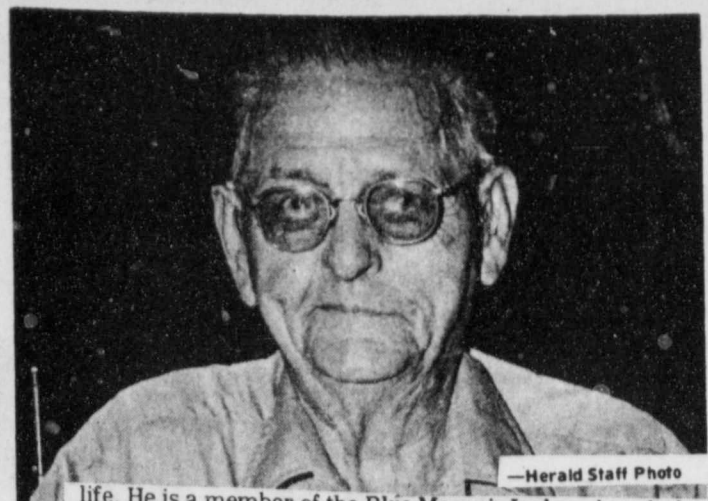

He is a member of the Blue Masonic Lodge where he has gone through all the offices, is now chaplain and has been worshipful master. He also belongs to the Order of the Eastern Star and Chapter and Council of Floydada, in which he has held offices. He is a member of the Plainview Commandery and Scottish Rite of Lubbock.

Trowbridge, a former president of Petersburg Senior Citizens organized 12 years ago, enjoys the fellowship and activities of the group which meets twice a month in winter and once a month in summer in the First United Methodist Church. "It is a pretty good group," he stated. "We would have even more members but some people don't want to admit they are senior citizens."

HE IS SELF-EFFACING about having done any community service. "I've only done little things," he said. But everybody knows it is the little things that make big things.

Other pastimes Trowbridge likes are playing dominoes at the town's domino parlor and fishing. Well equipped with boat and the latest fishing gear, Trowbridge has fished six times in Mexico, twice in Canada and numerous times at nearer lakes.

Reminiscing about this part of the country when he moved to Lockney with his parents, Charles and Lily Trowbridge, in 1905, in two covered wagons — his parents each driving one — Trowbridge said, "It sure was different back then, because there was so much grassland and after a big rain the lakes would be clear as could be and now they only look muddy." He remembers also seeing herds of antelope running on the prairies in the early days.

TROWBRIDGE was born in Frederick, Okla. July 17, 1900. After his father farmed three years four miles north of Lockney, the family moved 11 miles southeast of Floydada in 1908. In 1916 they moved to the Harmony Community.

He attended West Texas State University two years and obtained a teaching certificate he never used. He and his brother, the late Clifford Trowbridge, farmed together. Once while Floyd was in Brownfield operating a corn sheller, their farmhouse at Harmony was destroyed by fire started by a coal oil stove flaring too high while Clifford was hitching up the horses. "There went all my clothes and my education," explained Trowbridge.

After their marriage he and his wife lived in the Harmony Community until 1926 when they moved to Amarillo and he worked in a lumber yard 10 years before returning to the farm.

In addition to Steve, Trowbridge has another son, W.C. Trowbridge of near San Antonio.

and his daughter-in-law, Gayle Trowbridge, Steve, farms the Harmony place, put up 330 bushels of corn last year. They prepared the corn for canning at the Lockney County Cannery and sealed them for 12 cents each. They shelled the home-grown corn with a

many cans of food away, as well as the fresh produce still has well-stocked cupboards. The house is not only full but clean, like the balance of his life. He keeps himself since his wife died Jan. 31, 1973. He has assistance from Gayle and his three children. "They think I don't always do a good job

to keep the house about like it was when my mother was here. She was the former Minnie Belle Clubb, a member of the board, was a layman of the church and Sunday School superintendent five years. The church supplied with flowers every Sunday they had in addition to vegetables he raises beautiful flowers with people he knows.

has played an important part in Trowbridge's life. He is a member of the Petersburg Senior Citizens Club of which he is secretary-treasurer and was chairman of the nominating committee for two years. He is a member of the Petersburg Commerce and was chairman of the nominating committee for two years.

member of First United Methodist Church, a member of the board, was a layman of the church and Sunday School superintendent five years. The church supplied with flowers every Sunday they had in addition to vegetables he raises beautiful flowers with people he knows.

Public Invited To Coronado Awareness

To be given by Richard Thomas
Civil Air Patrol
Friday, April 5, 8 o'clock-Floydada
City Fire Hall
Sponsored by 1956 Jr. Study Club

Silverton Young Farmers Meet

Silverton Young Farmers met Thursday March 24, to make final plans for the consignment farm sale the club is sponsoring on April 2 at 10:30 a.m.

Members discussed the Silverton FFA Junior Rodeo to be held May 6 and 7. Charlie Thompson will be stock producer. The Young Farmers will sponsor a dance on May 7 following the rodeo. The club discussed possible queen candidates. The club will enter a team in the Silverton Young Homemakers Volleyball Tournament to be held April 7, 8, 9.

Those attending the meeting were Van Breedlove, Fred Brannon, Clinton Dickerson, Jeep Jarrett, Bailey Loyd, Fred Hill, Wayne Stephens, Scott Garvin, To-be Riddell, G. W. Chappell, Fred Minaryard, Orville Turner, Doug Bradford, Calvin Shelton, Walter Hill and Bill Rampy.

HISTORICALLY, the family has provided economic, physical and emotional support and protection to its members. Mrs. Ilene Miller, family life education specialist with the Texas Agricultural Extension Service, The Texas A&M University System says.

A GOOD NUTRITION rule-of-thumb is to serve liver once a week to help the family keep fit. Liver is rich in iron and supplies many necessary vitamins, explains Mrs. Gwendolyn Clyatt, consumer marketing information specialist with the Texas Agricultural Extension Service, The Texas A&M University System.

WHEN PURCHASING A MOBILE HOME, look for factory-installed anchoring straps under the skin of the mobile home, advises Mrs. Jane Berry, housing and home furnishings specialist with the Texas Agricultural Extension Service, The Texas A&M University System.

THE FLOYD COUNTY HESPERIAN

Published each Sunday and Thursday at 111 E. Mo. St. Floydada, Texas 79235. Second class postage paid at Floydada, Texas 79235. Wendell Tooley, editor. Subscription rates: Local \$8.50 a year, out of trade area: \$9.50.

Our food values taste a little better...because THEY'RE PRICED A LITTLE LOWER!

WRIGHTS DRY CURED HALF OR WHOLE HAMS	89¢	TEXAS STEAK	79¢
COLUMBIA BACON	69¢	FAMILY STEAK	69¢
WILSON TENDER MADE HAMS	\$6.99	CUBE STEAK	\$1.39
GROUND BEEF	69¢	BONELESS SIRLOIN	\$1.49
RUMP, PIKES, BRISKET ROAST	\$1.29	CLUB STEAK	\$1.39
BONELESS STEW MEAT	98¢	T-BONE STEAK	\$1.49
WHOLE FRYERS	49¢	CUT-UP FRYERS	59¢
		ARM ROAST	89¢

303 DEL MONTE CUT GREEN BEANS 3/\$1.00

303 DEL MONTE SPINACH 4/\$1.00

303 DEL MONTE FRUIT COCKTAIL 39¢

303 DEL MONTE SWEET PEAS 3/\$1.00

303 DEL MONTE SAUERKRAUT 3/\$1.00
303 DEL MONTE TOMATO SAUSE 3/\$1.00
3 OZ. JELLO 5/\$1.00

16 OZ. SLICED OR HALVES DEL MONTE PEACHES 49¢

6 OZ. PKG. GLADIOLA CORN BREAD MIX 2/35¢

KIM DOG FOOD 6/\$1.00

BETTY CROCKER BACOS 79¢
1 GALLON PRESTON MILK \$1.69

VIVA PAPER TOWELS 2/89¢
DIAMOND MARGARINE 2/69¢

25 LB. BIG K FLOUR \$2.59
BETTY CROCKER HAMBURGER HELPERS 59¢
CRACKER BARREL SALTINES 49¢
5 OZ. SWIFT PREMIUM VIENNA SAUSAGES 39¢
18 OZ. 3 MINUTE OATS 59¢

6 OZ. WHOLE SUN ORANGE JUICE 4/\$1.00

STALK CELERY EACH 25¢

LETTUCE 3/\$1.00

PEARS 4/\$1.00

LEMONS 6/25¢

CASUALS KLEENEX 3/\$1.00

32 OZ. 6 BOTTLE CARTON COKE \$1.29

CARTER'S MARKET

121 W. College LOCKNEY, TEXAS

Monday-Saturday 8 a.m. to 8 p.m.

Sunday 8 a.m. to 6 p.m.

652-3380

652-3380

PLUS DEPOSIT

DOUBLE GOLD BOND STAMPS ON

WED. AND ON TUES. AFTER 2PM.



Florsheim still makes shoes by hand.

A Florsheim shoe is made by hand. You, over 200 pairs of shoes worked on it. Even though it's expensive, it's made by hand. It's the only shoe you can copy Florsheim's quality for the price.



machines where they do a better job than our craftsmen. So, while others will try to imitate our style, we don't think they can copy Florsheim's quality for the price.

Florsheim
The one the others can't quite copy.

Brown's
DEPARTMENT STORE
106 North Main
Lockney, Texas

OR SCOUT CEREMONY... Girl Scouts are making... they are making... o'clock in the Bible... are Debbie... lorton, Jonna West...

Place Recipe... 5 to 10... Cover... and then... for 20... it. Put in... surface... with plastic... refrigerator... Let it stand... while you... Cinnamon... 1/4 cup... 1/4 cup... 2 tablespoons... 2... Butter... 2 c. sugar... 1 c. shortening... 4 eggs... 1/2 c. soda... 1/2 c. vanilla... 3 c. flour... 1/2 L. baking... 1/2 L. lemon... Cream... ing. Add... soda to... and baking... small portm... ingredients... lemon flavo... proximately... minutes at... large greas... tube pan.

Chocolate... nut... ped... conden... rine or... l sugar... and all... balls... er. Chill... out one... rt tooth... and dip... fin mix... chly. Mixture... fin and... g. choco... pping as

370 de... oil and... ulla and... y ingre... sugar... alls and... namon... wn light... greased... e 10-12

read... flour... er spoons... il over... put into... cup of... m mix... ast into... til dis... dd milk... alt, and... mixing... r in one... min... 1/2 cup... ly with... smooth... make a... wooden... lead for

FRAM... Picture... Mexico... Ovals... made... Ashley's... 300 West... 983-

send a Good... Fashioned... For You

The FTD... Eastern... Bow...

Or send... in the... or other...

sure is To Serve You

Jewelry... 112 West Poplar... Lockney, Texas 79241

South Plains News

By Mrs. Murray Julian

SOUTH PLAINS, March 28th—After the wonderful, steady rain which came to our area Saturday and Saturday night, we can hardly believe the dust is blowing today, Monday. We received one inch rain in some areas, .80 here in South Plains, and around .60 to 1/2 inch reported in other parts.

Those from the South Plains Baptist Church will want to remember there will be a Vacation Bible School Clinic held in Lockney, at the First Baptist Church Monday, April 4th. All those who plan to work will want to attend.

Rev. H. S. Calahan, Jr. from La Porte, will be doing the preaching for the Baptist revival coming April 24, to May 1.

Because of the muddy condition of the roads Sunday, there was a smaller than usual attendance at the South Plains Baptist Church. Visitors included Terry Julian and son, Dickie of Roscoe for church services.

Visitors at the home of Mr. and Mrs. George Weast during the past week included Mrs. Albert Mize, Misses Annie and Nellie Bryant, Mrs. Stella Davis and Mrs. Verna Alimon all of Silverton, who were there Saturday. Sunday visitors were Robt. Lee Smith from Sterley and Mr. and Mrs. Edwin Davis. Mrs. Robt. Lee Smith came today, Monday. Mrs. Weast remains about the same health wise.

Mrs. Nathan Mulder from here attended the Housing Happenings in Floydada at the Massie Activity Center on Tuesday, March 15.

Harold Hamm entered St. Anthony's Hospital in Amarillo last Wednesday and on Thursday morning underwent surgery. He remained in intensive care for some time, but is out now and reported to be doing well this Monday. We offer our best wishes to him as he gets well from surgery. His family and others of the community have been there visiting with him, including Mr. and Mrs. Arby Mulder, Mrs. J. P. Taylor and Katie, Rev. Fred Blake, Mr. and Mrs. Leighton Teeple, and Mr. and Mrs. Raymond Teeple.

Rev. Fred Blake left early Friday morning for Bronte, where he visited his 97 year old mother, who will be celebrating her birthday on April 6th. Mrs. Martha Blake lives in a nursing home at Bronte.

Mr. and Mrs. Arby Mulder went to Amarillo for a birthday dinner and celebration for Arby on March 24, at the home of their daughter, Mr. and Mrs. Jerry Taylor and children.

Mrs. Lois Lyons and her boys Breck and Kyle, spent most of last week in South Texas at Padre Island during the childrens spring break.

Hobby Club will meet in Lockney at the home of Mrs. E. E. Wells, April 13, at 2 p.m. Bring a roll call message for spring cleaning.

There will be a school board election held at the South Plains School house on Saturday, April 2, with two places to fill for school trustees. Kendis Julian has filed for a place on the board, and Ronald Kitchens is a write in.

Bible Study will be held at South Plains Baptist Church Tuesday afternoon, March 29 at 4:00 p.m. for Mission Friends. Girls in Action meeting will also be at 4 p.m. There will also be a celebration for the birthday of the pastor's wife, Mrs. Fred Blake, after Bible study.

There will be a Fellowship Breakfast held at the Baptist Church Wednesday, April 6, at 8:30 a.m. All the women of the church are cordially invited to attend.

Mr. and Mrs. Murray Julian had their children, Mr. and Mrs. Kendis Julian and children, Mr. and Mrs. Terry Julian and Dickie of Roscoe, and Mr. and Mrs. Bruce Julian, and boys, Clay and Wade, of Perryton together over the weekend. The rain hampered getting back and forth to the farm, on a mile of muddy roads, but the children spent the weekend here, and all enjoyed Saturday at the farm, and Sunday in South Plains.

Staff Sgt. Kenneth Powell well leaves Tuesday, March 29th for Fort Sill, Oklahoma, where he will report in at his new army assignment on Thursday. Mrs. Powell will remain here for the time being with Kenneth's parents, Mr. and Mrs. Fletcher Powell.

Mr. and Mrs. Nathan Mulder and their children left after church last Sunday for

spent the night, then the next day went on to Albuquerque, New Mexico and spent the night with his uncle, Mr. and Mrs. Odell Mulder, after which they left for Arizona where they went through the Petrified Forest and on to the Grand Canyon. They returned home Thursday night.

IF YOUR CAR IS OVER FOUR YEARS OLD, it may not be worth while to carry collision insurance, says Claudia Kerbel, consumer information specialist with the Texas Agricultural Extension Service, The Texas A&M University System.

USE A MICROWAVE OVEN to heat baby's formula. A four-ounce bottle heats in 10 seconds and an eight-ounce bottle takes 20 seconds. This time in the microwave will not make the milk hot, but removes the chill. Add a few more seconds if warm milk is

desired. The nipple does not have to be removed, and glass, plastic or disposable bottles may be used, says Lynn Bourland, family resource management specialist with the Texas Agricultural Extension Service, The Texas A&M University System.

MANAGE REPLACEMENT HEIFERS—Proper management of replacement heifers is critical if producers expect a high reproductive rate in their beef herds, says a livestock specialist for the Texas Agricultural Extension Service. To overcome late calving and the subsequent lighter calves,



WE Welcome Federal Food Stamp Customers



Prices good thru April 9, 1977. We reserve the right to limit quantities. None sold to dealers.

Each of these advertised items is required to be readily available for sale at or below the advertised price in each store, except as specifically noted in this ad.

Piggly Wiggly Easter

Rath's Shank Portion, Water Added

Smoked Hams

89¢

Lb.

Heavy Aged Beef, Chuck

Boneless Roast

98¢

Lb.

California

Fuerte Avocado

4

For

Agar

Canned Ham

\$4.89

3-Lb. Can

Heavy Aged Beef "Shoulder Arm Cut"

Swiss Steak

\$1.08

Lb.

Large Stalk

Pascal Celery

BREADED BLUE MORROW

BEEF PATTIES

\$1.09

Lb.

Cry-O-Vac, Whole Only, Fresh

Beef Brisket

98¢

Lb.

Sugary

Sweet Yams

New Crop Tender

Asparagus

BAKING Hens

69¢

Lb.

Heavy Aged Beef, Rump

Boneless Roast

\$1.28

Lb.

California Choice

Navel Oranges

5

Lbs.

Hormel "Cure 81"

Buffet Ham

\$2.49

Lb.

Rath's Whole or Butt Half, Water Added

Smoked Ham

78¢

Lb.

98¢

Lb.

LOIN END

Pork Roast

98¢

Lb.

Fresh Country Style

Spare Fibs

98¢

Lb.

Heavy Aged Beef, Tenderized Bottom

Round Steak

\$1.58

Lb.

Clip Top

Crisp Carrots

59¢

2-lb. Bag

Red

Crisp Radishes

New

Red Potatoes

29¢

Lb.

Long

Green Onions

Heavy Aged Beef

Rib Eyes

\$2.88

Lb.

Sirloin TIP

ROAST

\$1.69

Lb.

Soy Mix Added

Ground Beef

59¢

Lb.

Frozen Patties, 5 Lb. Box

Ground Beef

98¢

Lb.

Chuck Quality, Lean

Ground Beef

98¢

Lb.

Heavy Aged Beef BONELESS

Sirloin Steaks

\$1.38

Lb.

Heavy Aged Beef

T-Bone Steaks

\$1.78

Lb.

Farmer Jones

Sliced Bacon

\$1.29

Lb.

Farmer Jones Jumbo Size

Franks

\$1.09

Lb.

Hormel

Little Sizzlers

99¢

12-oz. Pkg.

Whiting

Fish Fillets

69¢

Lb.

Black Cod

Fish Fillets

79¢

Lb.

Tasty

Halibut Steaks

99¢

Lb.

Piggly Wiggly Longhorn

Cheese

89¢

8-oz. Pkg.

Kraft's Philadelphia

Cream Cheese

69¢

8-oz. Pkg.

DAIRY SPECIALS

Piggly Wiggly

Butter Milk

67¢

1/2-Gal. Ctn.

PLAINS

Whipping Cream

Piggly Wiggly

Cottage Cheese

Carter 'work horse'

WASHINGTON (AP) — President Carter is a "work horse" who spends more than 70 hours a week on the job without complaining of fatigue, but "we can see it sometimes in his eyes," says a presidential aide.

According to a staff study of the President's first month-and-a-half in office, he has been working 75 to 80 hours a week, compared with a scheduled 55 hours.

Appointments Secretary Tim Kraft, who directed the study as a guide for Carter and his schedulers, said in an interview:

"We can see on paper that he's sometimes overdoing it. We can see it sometimes in his eyes, in signs of fatigue."

But, says Kraft, "You know, he's a work horse. He never complains about work. If he has a complaint, it's about his ability to be efficient and effective and to get through the 'in box.' He never says 'I'm tired' or 'I need a break.'"

But Kraft conceded that Carter did complain once that he had too many scheduled appointments in a single day.

As a result of the study of Carter's activities from Jan. 24 to March 6, additional "contingency time" now is being built into the President's schedule.

VA News

Veterans going to school under the GI Bill could wind-up in debt to the Federal Government if they drop courses or receive non-punitive grades under certain circumstances, according to D.G. Ayres, Veterans Service Officer for Floyd County.

A recent Congressional amendment to the GI Bill requires the VA to retroactively cancel assistance payments for a course dropped without a grade. This also applies when a course is completed but the grade assigned is, in effect, ignored by the school for graduation requirements. The new regulations do not apply when the situation was caused by circumstances beyond the student's control. The new legislation is described as a major change in GI Bill benefits policy.

The new law, Public Law 94-502, provides that VA may not pay educational benefits for any part of a course which is not used in computing graduation requirements.

This means that many students will find themselves overpaid under the GI Bill for courses from which they withdrew and for courses in which the assigned grade is not used in computing the requirements for graduation. Payments for such a course must be stopped as of the first day of the school term, or December 1, 1976, whichever date is later. For example, if a student withdraws from a course on April 1, under the conditions outlined, VA payments will, in effect, be terminated retroactively to the beginning of the term. In the past GI Bill payments would have been continued up to the date of withdrawal, but the new law prohibits this.

If you served in the Army during WW II and received an award of the Combat Infantryman or Combat Medical Badge, you can now apply for the Bronze Star.

Award may be made upon letter application to: HQDA (DAPC-PAP-B) 200 STOVALL STREET ALEXANDRIA, VIRGINIA 22332 (enclosing documentary evidence, if possible, such as copy of DD-214)

Eligible are members of the U.S. who, after December 6, 1941 have been cited in orders or awarded a Certificate for Exemplary Conduct in ground combat against an armed enemy between December 7, 1941 and September 2, 1945, inclusive, or whose meritorious achievements have been otherwise confirmed by documents executed prior to July 1, 1947. For this purpose, an award of the Combat Infantryman Badge or Medical Badge is considered a citation in orders.

Documents executed since August 4, 1944, in connection with recommendations for the award of decorations of higher degree than the Bronze Star Medal will NOT be used as the basis for an award under the provisions of this paragraph.

University's Department of Animal Science, the South Plains Development Program, Texas Agricultural Experiment Station and Texas Pork Producers Association.

Warren says the one-day shortcourse will offer a wide range of topics on diseases, buildings, equipment handling and nutrition.

Instructors include L. Bynum Driggers, Extension specialist with North Carolina State University, Raleigh; R. D. Glock with the Iowa State University College of Veterinary Medicine, Ames, Iowa; Howard Hesby, associate professor with the Texas Agricultural Experiment Station, College Station; Vernon Meyer, Extension agricultural engineer with Iowa State University, Ames; T. D. Tanksley, Jr., professor and swine specialist for the Texas A&M University System, College Station; and W. B. Thomas, swine specialist with the Texas Agricultural Extension Service, College Station.

Shortcourse participants will receive a copy of the proceedings, Warren says, which should provide excellent resource material which they can take home to study and incorporate into their management systems.

Warren says the Panhandle South Plains is the leading swine producing area in the state. Texas A&M University, which for

a number of years has held a swine shortcourse on campus, offered the program for the first time off campus last year when it was held in Plainview.

The first state to ratify the Constitutional amendment lowering voting age to 18 was Ohio, on June 30, 1971.

ALL GAME PIECES PRODUCED FOR OUR BANK VAULT BINGO PROGRAM #483 HAVE BEEN DISTRIBUTED AND THAT PROGRAM HAS OFFICIALLY TERMINATED IN ACCORDANCE WITH F. T. C. REGULATIONS. ALL PRIZE WINNING GAME PIECES FOR PROGRAM #483 MUST BE PRESENTED FOR PAYMENT BY APRIL 9, AND NONE WILL BE ACCEPTED FOR PAYMENT AFTER THAT DATE.

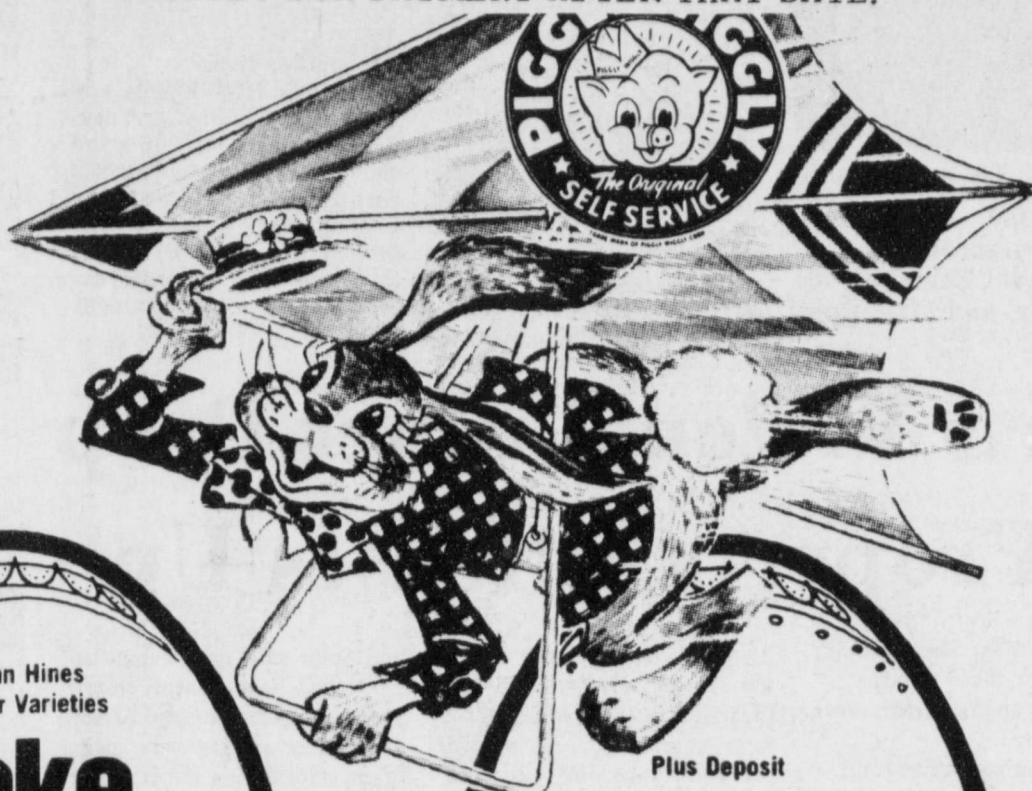

Wiggly Sale

Piggly Wiggly Grade A
MEDIUM Eggs
59¢
Doz.



Duncan Hines All Layer Varieties
Cake Mix
48¢
17-oz. Box



Plus Deposit
Coca Cola
\$1.29
6 Pack 32-oz. Btls.



LAKE Ice Cream
\$1.18
1/2-Gal. Ctn.
69¢
11-oz. Pkg.



Golden
Del Monte Corn
4 \$1
17-oz. Cans



Cut
Del Monte Beans
4 \$1
16-oz. Cans

Kraft's
Miracle Whip
89¢
Qt. Jar



Del Monte
Green Peas
3 \$1
16-oz. Cans
Hot Dog Buns
3 \$1
8-Ct. Pkgs.

Chips 59¢
8-oz. Pkg.
Briquets 59¢
5-Lb. Bag

SPECIAL FROZEN FOODS

Piggly Wiggly
Pie 4 \$1
8-oz. Pkgs.
Pot Pies 4 \$1
8-oz. Pkgs.
Waffles 4 \$1
5-oz. Pkgs.
Broccoli 3 \$1
10-oz. Pkgs.
Whipped Topping 3 \$1
10-oz. Pkgs.
Shampoo 4 \$1
6-oz. Cans
Alka-Seltzer 4 \$1
4-Ct. Pkg.

Kraft's Jet Puffed or Miniature
Marshmallows 10-oz. Pkg. 39¢
Piggly Wiggly
Sweet Potatoes 24-oz. Can 49¢
Hi-Dri, 103-Ct., 2 Ply
Paper Towels 2 1-Roll 89¢
Piggly Wiggly Fancy
Asparagus Spears 14-oz. Can 59¢
Betty Crocker, Stix
Pie Crust Mix 22-oz. Pkg. 79¢
Baker's Flavor
Chocolate Chips 12-oz. Pkg. 79¢
Piggly Wiggly, In Natural Juice
Choice Pineapple 3 15-oz. Cans \$1
Piggly Wiggly All Nude
Panty Hose Pkg. 79¢
Wella Balsam
Shampoo 16-oz. Btl. \$2.49
For Fast Relief
Alka-Seltzer 25-Ct. Btl. 69¢
Non-Aerosol Consort
Hair Spray 8-oz. Can 99¢

Mabisco
Nilla Wafers 12-oz. Pkg. 59¢
Piggly Wiggly
Tomato Juice 4 3 1/2-oz. Cans \$1
Piggly Wiggly, Assorted
Paper Napkins 180-ct. Pkg. 59¢
White, 9-in.
Paper Plates 100-ct. Pkg. 89¢
Arm & Hammer
Detergent 70-oz. Box 99¢
RUSTY
Dog Food 7 17-oz. Cans \$1
Piggly Wiggly Yellow Cling
Choice Peaches 3 16-oz. Cans \$1
Piggly Wiggly
Knee H Nose Ea. 49¢
VO-5
Hair Spray 9-oz. Can \$1.19
Shaving Cartridges, Gillette
Trac II 9-Ct. Pkg. \$1.69
Cream Rinse
Revlon Flex 12-oz. Btl. \$1.39

South Plains News

By Mrs. Murray Julian

SOUTH PLAINS, March 28th—After the wonderful, steady rain which came to our area Saturday and Saturday night, we can hardly believe the dust is blowing today, Monday. We received one inch rain in some areas, .80 here in South Plains, and around .60 to 1/2 inch reported in other parts.

Those from the South Plains Baptist Church will want to remember there will be a Vacation Bible School Clinic held in Lockney, at the First Baptist Church Monday, April 4th. All those who plan to work will want to attend.

Rev. H. S. Calahan, Jr. from La Porte, will be doing the preaching for the Baptist revival coming April 24, to May 1.

Because of the muddy condition of the roads Sunday, there was a smaller than usual attendance at the South Plains Baptist Church. Visitors included Terry Julian and son, Dickie of Roscoe for church services.

Visitors at the home of Mr. and Mrs. George Weast during the past week included Mrs. Albert Mize, Misses Annie and Nellie Bryant, Mrs. Stella Davis and Mrs. Verna Alimon all of Silverton, who were there Saturday. Sunday visitors were Robt. Lee Smith from Sterley and Mr. and Mrs. Edwin Davis. Mrs. Robt. Lee Smith came today, Monday. Mrs. Weast remains about the same health wise.

Mrs. Nathan Mulder from here attended the Housing Happenings in Floydada at the Massie Activity Center on Tuesday, March 15.

Harold Hamm entered St. Anthony's Hospital in Amarillo last Wednesday and on Thursday morning underwent surgery. He remained in intensive care for some time, but is out now and reported to be doing well this Monday. We offer our best wishes to him as he gets well from surgery. His family and others of the community have been there visiting with him, including Mr. and Mrs. Arby Mulder, Mrs. J. P. Taylor and Katie, Rev. Fred Blake, Mr. and Mrs. Leighton Teeple, and Mr. and Mrs. Raymond Teeple.

Rev. Fred Blake left early Friday morning for Bronte, where he visited his 97 year old mother, who will be celebrating her birthday on April 6th. Mrs. Martha Blake lives in a nursing home at Bronte.

Mr. and Mrs. Arby Mulder went to Amarillo for a birthday dinner and celebration for Arby on March 24, at the home of their daughter, Mr. and Mrs. Jerry Taylor and children.

Mrs. Lois Lyons and her boys, Breck and Kyle, spent most of last week in South Texas at Padre Island during the childrens spring break.

Hobby Club will meet in Lockney at the home of Mrs. E. E. Wells, April 13, at 2 p.m. Bring a roll call message for spring cleaning.

There will be a school board election held at the South Plains School house on Saturday, April 2, with two places to fill for school trustees. Kendis Julian has filed for a place on the board, and Ronald Kitchens is a write in.

Bible Study will be held at South Plains Baptist Church Tuesday afternoon, March 29 at 4:00 p.m. for Mission Friends. Girls in Action meeting will also be at 4 p.m. There will also be a celebration for the birthday of the pastor's wife, Mrs. Fred Blake, after Bible study.

There will be a Fellowship Breakfast held at the Baptist Church Wednesday, April 6, at 8:30 a.m. All the women of the church are cordially invited to attend.

Mr. and Mrs. Murray Julian had their children, Mr. and Mrs. Kendis Julian and children, Mr. and Mrs. Terry Julian and Dickie of Roscoe, and Mr. and Mrs. Bruce Julian, and boys, Clay and Wade, of Perryton together over the weekend. The rain hampered getting back and forth to the farm, on a mile of muddy roads, but the children spent the weekend here, and all enjoyed Saturday at the farm, and Sunday in South Plains.

Staff Sgt. Kenneth Powell well leaves Tuesday, March 29th for Fort Sill, Oklahoma, where he will report in at his new army assignment on Thursday. Mrs. Powell will remain here for the time being with Kenneth's parents, Mr. and Mrs. Fletcher Powell.

Mr. and Mrs. Nathan Mulder and their children left after church last Sunday for

spent the night, then the next day went on to Albuquerque, New Mexico and spent the night with his uncle, Mr. and Mrs. Odell Mulder, after which they left for Arizona where they went through the Petrified Forest and on to the Grand Canyon. They returned home Thursday night.

IF YOUR CAR IS OVER FOUR YEARS OLD, it may not be worth while to carry collision insurance, says Claudia Kerbel, consumer information specialist with the Texas Agricultural Extension Service, The Texas A&M University System.

USE A MICROWAVE OVEN to heat baby's formula. A four-ounce bottle heats in 10 seconds and an eight-ounce bottle takes 20 seconds. This time in the microwave will not make the milk hot, but removes the chill. Add a few more seconds if warm milk is

desired. The nipple does not have to be removed, and glass, plastic or disposable bottles may be used, says Lynn Bourland, family resource management specialist with the Texas Agricultural Extension Service, The Texas A&M University System.

MANAGE REPLACEMENT HEIFERS—Proper management of replacement heifers is critical if producers expect a high reproductive rate in their beef herds, says a livestock specialist for the Texas Agricultural Extension Service. To overcome late calving and the subsequent lighter calves,



WE Welcome Federal Food Stamp Customers



Prices good thru April 9, 1977. We reserve the right to limit quantities. None sold to dealers.

Each of these advertised items is required to be readily available for sale at or below the advertised price in each store, except as specifically noted in this ad.

Piggly Wiggly East

Rath's Shank Portion, Water Added

Smoked Hams

89¢

Lb.

Heavy Aged Beef, Chuck

Boneless Roast

98¢

Lb.

California

Fuerte Avocado

4

For

Agar

Canned Ham

\$4.89

3-Lb. Can

Heavy Aged Beef "Shoulder Arm Cut"

Swiss Steak

\$1.08

Lb.

Large Stalk

Pascal Celery

BREADED BLUE MORROW

BEEF PATTIES

\$1.09

Lb.

Cry-O-Vac, Whole Only, Fresh

Beef Brisket

98¢

Lb.

Sugary

Sweet Yams

New Crop Tender

Asparagas

BAKING Hens

69¢

Lb.

Heavy Aged Beef, Rump

Boneless Roast

\$1.28

Lb.

California Choice

Navel Oranges

5

Lbs.

Home "Cure 81"

Buffet Ham

\$2.49

Rath's Whole or Butt Half, Water Added

SMOKED PICNICS

78¢

Lb.

Smoked Ham

98¢

Lb.

LOIN END

Pork Roast

98¢

Lb.

Fresh Country Style

Spare Fibs

98¢

Lb.

Heavy Aged Beef, Tenderized Bottom

Round Steak

\$1.58

Lb.

Clip Top

Crisp Carrots

59¢

2-lb. Bag

Red

Crisp Radishes

New

Red Potatoes

29¢

Lb.

Long

Green Onions

Heavy Aged Beef

Rib Eyes

\$2.88

Lb.

SIRLOIN TIP

ROAST

\$1.69

Lb.

Soy Mix Added

Frozen Patties, 5 Lb. Box

Ground Beef

59¢

Lb.

Chuck Quality, Lean

Ground Beef

98¢

Lb.

Heavy Aged Beef

BONELESS Sirloin Steaks

\$1.38

Lb.

Heavy Aged Beef

T-Bone Steaks

\$1.78

Lb.

Farmer Jones

Sliced Bacon

\$1.29

lb.

Farmer Jones Jumbo Size

Franks

\$1.09

Lb.

Homel

Little Sizzlers

99¢

12-oz. Pkg.

Whiting

Fish Fillets

69¢

Lb.

Black Cod

Fish Fillets

79¢

Lb.

Tasty

Halibut Steaks

99¢

Lb.

Piggly Wiggly Longhorn

Cheese

89¢

8-oz. Pkg.

Kraft's Philadelphia

Cream Cheese

69¢

8-oz. Pkg.

DAIRY SPECIAL

Piggly Wiggly

Butter Milk

67¢

1/2-Gal. Ctn.

PLAINS

Whipping Cream

Piggly Wiggly

Cottage Cheese

Carter 'work horse'

WASHINGTON (AP) — President Carter is a "work horse" who spends more than 70 hours a week on the job without complaining of fatigue, but "we can see it sometimes in his eyes," says a presidential aide.

According to a staff study of the President's first month-and-a-half in office, he has been working 75 to 80 hours a week, compared with a scheduled 55 hours.

Appointments Secretary Tim Kraft, who directed the study as a guide for Carter and his schedulers, said in an interview:

"We can see on paper that he's sometimes overdoing it. We can see it sometimes in his eyes, in signs of fatigue."

But, says Kraft, "You know, he's a work horse. He never complains about work. If he has a complaint, it's about his ability to be efficient and effective and to get through the 'in box.' He never says 'I'm tired' or 'I need a break.'"

But Kraft conceded that Carter did complain once that he had too many scheduled appointments in a single day.

As a result of the study of Carter's activities from Jan. 24 to March 6, additional "contingency time" now is being built into the President's schedule.

VA News

Veterans going to school under the GI Bill could wind-up in debt to the Federal Government if they drop courses or receive non-punitive grades under certain circumstances, according to D.G. Ayres, Veterans Service Officer for Floyd County.

A recent Congressional amendment to the GI Bill requires the VA to retroactively cancel assistance payments for a course dropped without a grade. This also applies when a course is completed but the grade assigned is, in effect, ignored by the school for graduation requirements. The new regulations do not apply when the situation was caused by circumstances beyond the student's control. The new legislation is described as a major change in GI Bill benefits policy.

The new law, Public Law 94-502, provides that VA may not pay educational benefits for any part of a course which is not used in computing graduation requirements.

This means that many students will find themselves overpaid under the GI Bill for courses from which they withdrew and for courses in which the assigned grade is not used in computing the requirements for graduation. Payments for such a course must be stopped as of the first day of the school term, or December 1, 1976, whichever date is later. For example, if a student withdraws from a course on April 1, under the conditions outlined, VA payments will, in effect, be terminated retroactively to the beginning of the term. In the past GI Bill payments would have been continued up to the date of withdrawal, but the new law prohibits this.

If you served in the Army during WW II and received an award of the Combat Infantryman or Combat Medical Badge, you can now apply for the Bronze Star.

Award may be made upon letter application to:
HQDA (DAPC-PAP-B)
200 STOVALL STREET
ALEXANDRIA,
VIRGINIA 22332

(-enclosing documentary evidence, if possible, such as copy of DD-214)

Eligible are members of the Armed Forces of the U.S. who, after December 6, 1941 have been cited in orders or awarded a Certificate for Exemplary Conduct in ground combat against an armed enemy between December 7, 1941 and September 2, 1945, inclusive, or whose meritorious achievements have been otherwise confirmed by documents executed prior to July 1, 1947. For this purpose, an award of the Combat Infantryman Badge or Medical Badge is considered a citation in orders.

Documents executed since August 4, 1944, in connection with recommendations for the award of decorations of higher degree than the Bronze Star Medal will NOT be used as the basis for an award under the provisions of this paragraph.

Swine Shortcourse April 6

Producers interests developments in finishing and marketing are urged to attend annual Texas University Swine Shortcourse to be held in Dallas, April 6, 1977. The course is set for the Agricultural Center, getting underway with registration at 8:00 a.m. and opening remarks at 9. County Agent Doyle Warren says six swine experts will teach the course, which is being organized by the Texas Agricultural Extension Service in cooperation with Texas A&M University's Department of Animal Science, the South Plains Development Program, Texas Agricultural Experiment Station and Texas Pork Producers Association.

Instructors include L. Bynum Driggers, Extension specialist with North Carolina State University, Raleigh; R. D. Glock with the Iowa State University College of Veterinary Medicine, Ames, Iowa; Howard Hesby, associate professor with the Texas Agricultural Experiment Station, College Station; Vernon Meyer, Extension agricultural engineer with Iowa State University, Ames; T. D. Tanksley, Jr., professor and swine specialist for the Texas A&M University System, College Station; and W. B. Thomas, swine specialist with the Texas Agricultural Extension Service, College Station. Shortcourse participants will receive a copy of the proceedings, Warren says, which should provide excellent resource material which they can take home to study and incorporate into their management systems.

Warren says the Panhandle South Plains is the leading swine producing area in the state. Texas A&M University, which for a number of years has held a swine shortcourse on campus, offered the program for the first time off campus last year when it was held in Plainview.

The first state to ratify the Constitutional amendment lowering voting age to 18 was Ohio, on June 30, 1971.

ALL GAME PIECES PRODUCED FOR OUR BANK VAULT BINGO PROGRAM #483 HAVE BEEN DISTRIBUTED AND THAT PROGRAM HAS OFFICIALLY TERMINATED IN ACCORDANCE WITH F. T. C. REGULATIONS. ALL PRIZE WINNING GAME PIECES FOR PROGRAM #483 MUST BE PRESENTED FOR PAYMENT BY APRIL 9, AND NONE WILL BE ACCEPTED FOR PAYMENT AFTER THAT DATE.

Washing machine

Wiggly Sale

Piggly Wiggly Grade A
MEDIUM Eggs
59¢
Doz.



Duncan Hines All Layer Varieties
Cake Mix
48¢
17-oz. Box



Coca Cola
\$1.29
6 Pack 32-oz. Btts.



LAKE
Ice Cream
69¢
11-oz. Pkg.



Golden
Del Monte Corn
4 \$1
17-oz. Cans



Cut
Del Monte Beans
4 \$1
16-oz. Cans



Kraft's
Miracle Whip
89¢
Qt. Jar



Del Monte
Green Peas
Mix or Match, Piggly Wiggly 8-Ct. Pkg.
Hamburger Buns, 12-ct. Pkg. Brown & Serve Rolls or
Hot Dog Buns

3 \$1
16-oz. Cans
3 \$1
8-Ct. Pkgs.

Chips 59¢ Arrow Charcoal
Briquets 59¢ 5-Lb. Bag

SPECIAL FROZEN FOODS

Piggly Wiggly
Pie 4 \$1 8-oz. Pkgs.
Pot Pies 4 \$1 8-oz. Pkgs.
Waffles 4 \$1 5-oz. Pkgs.
Broccoli 3 \$1 10-oz. Pkgs.
Whipped Topping 49¢ 9-oz. Ctn.
4 \$1 6-oz. Cans
79¢ 4-Ct. Pkg.

Kraft's Jet Puffed or Miniature
Marshmallows 10-oz. Pkg. **39¢**
Piggly Wiggly
Sweet Potatoes 24-oz. Can **49¢**
Hi-Dri, 103-Cl., 2 Ply
Paper Towels 2 1-Roll Pkgs. **89¢**
Piggly Wiggly Fancy
Asparagus Spears 14-oz. Can **59¢**
Betty Crocker, Stix
Pie Crust Mix 22-oz. Pkg. **79¢**
Baker's Flavor
Chocolate Chips 12-oz. Pkg. **79¢**
Piggly Wiggly, In Natural Juice
Choice Pineapple 3 15-oz. Cans **\$1**
Piggly Wiggly All Nude
Panty Hose Pkg. **79¢**
Wella Balsam
Shampoo 16-oz. Btl. **\$2.49**
For Fast Relief
Alka-Seltzer 25-Cl. Btl. **69¢**
Non-Aerosol Consort
Hair Spray 8-oz. Can **99¢**

Nabisco
Nilla Wafers 12-oz. Pkg. **59¢**
Piggly Wiggly
Tomato Juice 4 3 1/2-oz. Cans **\$1**
Piggly Wiggly, Assorted
Paper Napkins 180-ct. Pkg. **59¢**
White, 9-in.
Paper Plates 100-ct. Pkg. **89¢**
Arm & Hammer
Detergent 70-oz. Box **99¢**
RUSTY
Dog Food 7 17-oz. Cans **\$1**
Piggly Wiggly Yellow Cling
Choice Peaches 3 16-oz. Cans **\$1**
Piggly Wiggly
Knee Hi Hose Ea. **49¢**
VO-5
Hair Spray 9-oz. Can **\$1.19**
Shaving Cartridges, Gillette
Trac II 9-Cl. Pkg. **\$1.69**
Cream Rinse
Revlon Flex 12-oz. Btl. **\$1.39**



CASUAL AND RELAXED...in his western wear is Robbie Green as he models Tuesday night at the style show and salad supper sponsored by the Women's Division of the Floydada Chamber of Commerce. Robbie is the son of Mr. and Mrs. Don Green and modeled for The Loft.

Floydada Golf Team Leading

The third round of district play in golf was played Tuesday, March 29, at the Lorenzo Country Club. The Floydada girls lead by 146 strokes over Idalou and Tulia who are tied for second and 206 strokes over 4th place Abernathy. Only 9 holes were played due to inclement weather. Holly Robertson was medalist with 43 and is leading as district medalist after 36 holes with a score of 188. Mitzi Hale is one stroke back at 189. Jayma Lewallen is third at 193 and Ann Campbell is sixth at 212. Teams winning first and second will advance to the regional tournament at Meadowbrook Country Club in Lubbock April 20-21.

SOCIAL SECURITY QUESTIONS, ANSWERS

By Mark Cude Social Security Representative
Q. My mother moved in with me several months ago. The social security office recently sent her a letter asking for a refund of Supplemental Security Income payments. What business is it of the government where my mother lives?
A. None. HOWEVER, any change in living arrangements must be reported timely to social security if a Supplemental Security Income check is paid to the person. We must have this information in order to determine the proper payment amount.

DPS Reports Violent Crimes Drop In Texas; Property Offenses Up

Violent crime in Texas dropped six per cent in 1976 while crimes against property rose by four per cent, according to preliminary figures released by the Texas Department of Public Safety (DPS).
Colonel Wilson E. Speir, DPS director said the preliminary Texas crime report was compiled from uniform crime reporting data submitted monthly by Texas sheriffs and chiefs of police. The DPS coordinates collection of crime data in Texas in cooperation with the FBI's nation-wide uniform crime reporting program.
Reports of actual offenses were collected from 23 enforcement agencies representing 93 per cent of the state's

total population. The statewide figures show these trends:
--Murder and homicide, down six per cent;
--Rape, up seven per cent;
--Robbery, down 14 per cent;
--Aggravated assault, down two per cent;
--Burglary, down five per cent;
--Theft, up 10 per cent;
--Vehicle theft, down eight per cent.
Speir said the statistics revealed that there was at least one major crime every 45 seconds in Texas during 1976. A total of 665,051 major criminal offenses were reported, of which 152,660 or 23 per cent were cleared by arrests.
Law enforcement agencies, however, cleared 86 per cent of the 1,468 known murders. Clearance rates for other crimes were aggravated, assault, 70 per cent; rape, 59 per cent; robbery, 41 per cent; motor vehicle theft, 22 per cent; burglary-theft, 21 per cent; and larceny, 20 per cent.
Of the 665,051 major crimes, almost 91 per cent occurred in urban areas. Cities over 100,000 population accounted for 408, 862 of the known offenses.
Police agencies reported that property valued at \$241.8 million was stolen during the year in Texas, with approximately \$78.3 million recovered.
A separate segment of the Uniform Crime Reporting Program deals with drug arrests, and Speir said data submitted by local law enforcement agencies indicated that 52,789 drug abuse arrests were made in the state during the year. He said the statistics indicated that 45,555 of those arrested for drug offenses were males, while 7,234 were females.
The largest single segment of persons arrested on drug charges were males and females between 25 and 29 years of age, some 6,959 were juveniles age 16 and younger, including 22 persons age 10 and under.
Speir said the Texas crime report indicated that 12 law enforcement officers were killed in line of duty during 1976 as the result of felonious criminal action.



- #### FLOYDADA MENU
- MONDAY
Simply Delicious Skillet Dinner
Glazed Carrots
Wild Cherry Cake
Hot Rolls
1/2 pint milk
TUESDAY
Baked Ham
Candied Sweet Potatoes
Buttered Spinach
Dill Pickle Spears
Homemade Cookie
Hot Rolls
1/2 pint milk
WEDNESDAY
Pizza with Cheese
Buttered Whole Kernel Corn
Tossed Vegetable Salad with Dressing
Pineapple Delight
1/2 pint milk
THURSDAY
Oven Baked Chicken
Potato Salad
Buttered Broccoli
No Bake Chocolate Cookies with Peanut Granules
Hot Rolls
1/2 pint milk
FRIDAY
Pigs in Blanket with Mustard
Cheese Sauce Potatoes
Tomato, Lettuce Salad with Dressing
Peach Cobbler
1/2 pint milk



SECOND AND THIRD PLACE...winners in the bake-off during FHA Week at Floydada High School. Second place was left to right are Barbara Schwertner, candy; Paula Ragliff, bread; Kara Copeland, cookies and Brenda Vick, pie. Third pictured in bottom photo, left to right, Kristi Julian, cake, and Barbara Schwertner, cookies.

HECE Student Of The Week

Kellie Foster has been selected as the Home Economic Cooperative Education Student of the Week. Kellie is employed at Caprock Hospital, Teresa Nix, Laboratory Technician and T. M. Whitely, X-ray Technician are her training supervisors.
As a senior at Floydada High School, Kellie is enrolled in Government, H.E.C.E., chemistry, and speech. She

As It Looks From Here

Omar Burleson, M.C. 17th District, Texas WASHINGTON, D.C.—
HOW CAN THE BAN ON SACCHARIN by the Food and Drug Administration be justified when the Government subsidizes the growing of tobacco? The Surgeon General of the United States has determined that cigarette smoking is dangerous to health. Medical findings relate tobacco use to cancer, heart disease, emphysema and other ills. The proposal to ban saccharin for human consumption was made after laboratory tests on rats in Canada found that saccharin had the potential of causing cancer in people.
THE QUESTION ON THE USE of the Nation's sole artificial sweetener is before FDA officials. From reports there is a difference of opinion in that agency. Although notice has been given that saccharin may be put off the market, the decision will likely be months away. Cyclamate was banned a few years ago, not because it was found to be injurious to health but because it failed to demonstrate its "efficacy." This forced drug manufacturers to reformulate and now, pill coatings, syrups, soft drinks and cosmetics, among other products, use saccharin to replace sugar.
MORE SERIOUS, HOWEVER, IS THE DENIAL of this artificial sweetener to calorie-watchers and the estimated ten million diabetics across the Country.
MANY YEAR AGO, MAE WEST was supposed to have said that it seemed that everything she did was either illegal, immoral or fattening. She likely could have more to say about some regulations of these times.
THE TESTS IN CANADA found that at a dietary level of 5% saccharin produced malignant bladder tumors in 17 of 200 test animals. One malignant and one nonmalignant tumor showed up in another 100 under controls. The equivalent human consumption, according to scientific estimates, would be 800 cans of diet soda daily for a lifetime. Under the law, however, known as the Delaney Amendment, a "safe level" of food additives is not recognized if there is demonstrated a cancer-producing potential.
THERE IS A NEED for amending the so-called Delaney clause in the Food, Drug and Cosmetic Act. A number of us in the Congress have proposed modifications to put more reason into it.
HEARINGS ARE SCHEDULED before a Committee in the House of Representatives to review the provisions which now place a narrow and limited interpretation on food additives. Hopefully more clear and practical provisions can

Newspapers Don't Really Cost — They SAVE You Money

Merely shopping the advertised values on items needed weekly can save you many times over the price of a newspaper. Now and then ad shopping can bring you a savings on a major item far in excess of the total annual price of a newspaper!

Most important, a newspaper keeps you informed — not only on shopping values and business, but more significantly on community activities, government, civic problems and progress. Being informed is a vital first step toward effective good citizenship. In Floyd County most families look to a Floyd County newspaper—

The Floyd County Hesperian & The Lockney Beacon

5% DISCOUNT WEATHERMA SEEDS CORN GENE BLOYS 983-2134

March 31-April 1

The Floyd County Office For High Plains Underground Water Conservation District No. 1

Has moved from the Farm Room and Snacks to 101 S. Main Street to The Floyd County Abstract Office 215 West Caldwell Street

Mrs. Verna Lynn Stewart
The new County Secretary

DO YOU NEED HELP PAYING THE RENT WHERE YOU LIVE? YOU MAY BE ELIGIBLE FOR A RENTAL HOUSING SUBSIDY SPONSORED BY THE FEDERAL GOVERNMENT.

1. You and your family live on a low-income OR
2. You are over 62 years of age OR
3. You are handicapped or permanently disabled.

THIS PROGRAM MAY BE ABLE TO HELP YOU FIND A SANITARY HOME FOR 25 PER CENT OR LESS OF YOUR INCOME. THE AMOUNT OF THE RENT THAT IS MORE THAN 25 PER CENT WILL BE PAID BY THE GOVERNMENT. IF YOU THINK YOU CAN QUALIFY FOR THE PROGRAM:

The object of the program is to enable you to look in any part of the county for a distance of five miles from the City for a home that meets your family's needs. The program is for families, the elderly and the disabled. There are rent subsidies available for one-, two-, three-, and four-unit dwellings that meet the standards set by the program. If you are on a waiting list for any other public housing, your name will be removed from that list until you find a home. If you and your family live on a low income, you will probably qualify for the program. The people in your Housing Authority office are willing to help you. They will call them. A better place to live could be the result of your call. CALL 983-3171 or come by 302 East Tennessee. HOURS 9:00 to 4:30 Monday Thru Friday 9:00 to 12:00 Saturday

Person-to-person want ads really work!

ESTATE

50 office
paneled.
983-3144
tfc

FOR SALE:
1 bath, refri-
x 65 Falcon
two lots, fenced,
landscaped,
storage build-
-up, possible
also has triple
and would
come for young
couple. Has
and 80% loan
in Lockney.
2101 W.
4339 or Phyl-
Ltfc

1.1/2 mile
on Matador
King Real
tfc

14,480 Ulti-
-mums, 2 baths,
On lot, skirted
Double garage
storeroom. 617
Lockney. Ltfc

NEW- 3 bed-
-rooms, living,
kitchen, double
stair, lots of stor-
-age. Immediate

REALTY
134
Listings
ing in
state

HOUSE, utility
potential income
Real Estate,
983-2151 or
tfc

room house, 1 1/2
new kitchen,
days 983-3240
2419. 3-31c

two and three
for sale. Loans
Call Sam Hale,
Estate Broker at
tfc

Two bedroom
carpet, fully carpet,
basement,
fruit trees, 2.4
water and sewer,
view of town. Call
8 p.m. 652-2616.
Ltfc

room, 2 bath,
large den, lots
panelling, Cen-
-trationing,
Call Guy Ginn,
tfc

brick house,
central heat,
paint job. Call
or on week-
-end
tfc

SALE: 110 Ma
652-532 or 983-5711.
tfc

2 bath brick 2 car
location. Randall
983-5028. tfc

SALE: 110 Ma
652-532 or 983-5711.
tfc

2 bath brick 2 car
location. Randall
983-5028. tfc

SALE: 110 Ma
652-532 or 983-5711.
tfc

2 bath brick 2 car
location. Randall
983-5028. tfc

SALE: 110 Ma
652-532 or 983-5711.
tfc

2 bath brick 2 car
location. Randall
983-5028. tfc

SALE: 110 Ma
652-532 or 983-5711.
tfc

2 bath brick 2 car
location. Randall
983-5028. tfc

SALE: 110 Ma
652-532 or 983-5711.
tfc

2 bath brick 2 car
location. Randall
983-5028. tfc

SALE: 110 Ma
652-532 or 983-5711.
tfc

2 bath brick 2 car
location. Randall
983-5028. tfc

SALE: 110 Ma
652-532 or 983-5711.
tfc

2 bath brick 2 car
location. Randall
983-5028. tfc

SALE: 110 Ma
652-532 or 983-5711.
tfc

2 bath brick 2 car
location. Randall
983-5028. tfc

SALE: 110 Ma
652-532 or 983-5711.
tfc

2 bath brick 2 car
location. Randall
983-5028. tfc

EMPLOYMENT

DONNIE JACKSON ELECTRIC
Wiring and repair. Residential
and commercial. 652-3572. Ltfc

WANTED, experienced farm
hand. Must know irrigation and
6 row equipment. Furnish refer-
-ence. No drinkers need apply.
652-3604. L4-10c

WANTED
WANTED TO BUY irrigated or
dryland farm in Floyd or sur-
-rounding area. Write Box XRO,
c/o Hesperian, Box 700, Floyd-
-ada. tfc

WANTED, carpentry work - all
kinds remodeling, home repair.
Free estimate. Call 652-2128,
Bob Propps. Ltfc

WANT TO RENT: 3 bedroom,
house in or around Floydada.
Call 652-2435 or 652-2412. tfc

WANTED TO RENT: irrigated
farm. Have references. Write to
Henry D. Dreyer, Rt. 2, Wilson,
Texas 79381. 5-1c

AVON-Need Money? Avon re-
-presentative needed for Floyd-
-ada and surrounding areas. Call
(806) 983-3139. tfc

MAN wants tractor driving job.
See across from Producers
Grain Elevator at Cedar Hill. L4-3p

HOUSE, utility
potential income
Real Estate,
983-2151 or
tfc

room house, 1 1/2
new kitchen,
days 983-3240
2419. 3-31c

two and three
for sale. Loans
Call Sam Hale,
Estate Broker at
tfc

Two bedroom
carpet, fully carpet,
basement,
fruit trees, 2.4
water and sewer,
view of town. Call
8 p.m. 652-2616.
Ltfc

room, 2 bath,
large den, lots
panelling, Cen-
-trationing,
Call Guy Ginn,
tfc

brick house,
central heat,
paint job. Call
or on week-
-end
tfc

SALE: 110 Ma
652-532 or 983-5711.
tfc

2 bath brick 2 car
location. Randall
983-5028. tfc

SALE: 110 Ma
652-532 or 983-5711.
tfc

2 bath brick 2 car
location. Randall
983-5028. tfc

SALE: 110 Ma
652-532 or 983-5711.
tfc

2 bath brick 2 car
location. Randall
983-5028. tfc

SALE: 110 Ma
652-532 or 983-5711.
tfc

2 bath brick 2 car
location. Randall
983-5028. tfc

SALE: 110 Ma
652-532 or 983-5711.
tfc

2 bath brick 2 car
location. Randall
983-5028. tfc

SALE: 110 Ma
652-532 or 983-5711.
tfc

2 bath brick 2 car
location. Randall
983-5028. tfc

SALE: 110 Ma
652-532 or 983-5711.
tfc

2 bath brick 2 car
location. Randall
983-5028. tfc

SALE: 110 Ma
652-532 or 983-5711.
tfc

2 bath brick 2 car
location. Randall
983-5028. tfc

SALE: 110 Ma
652-532 or 983-5711.
tfc

2 bath brick 2 car
location. Randall
983-5028. tfc

SALE: 110 Ma
652-532 or 983-5711.
tfc

2 bath brick 2 car
location. Randall
983-5028. tfc

SALE: 110 Ma
652-532 or 983-5711.
tfc

2 bath brick 2 car
location. Randall
983-5028. tfc

BUSINESS SERVICES

PIANO TUNING, Edward C. Lain
25 years experience. Write Box
425 Silverton or call 823-2151.
L-11c

WATCH REPAIR: C. H. Brad-
-ford. 216 W. Crockett St. 983-
-3325. tfc

INSULATION INSTALLED, Marr
Insulation Co. Tom Marr Own-
-er, 652-3593. Ltfc

REMODELING- Plumbing-Car-
-pentry-Painting-Roofing-Built-
-ins-Cabinet Work-Texturing.
Call Mike, 983-5103, 1217 E. Lee.
4-28c

OPPORTUNITY
EARN \$80.00 weekly at home
stuffing envelopes. Informa-
-tion: rush 50 cents and stamp-
-ed self-addressed envelope to:
Financial Miracles, P.O. Box
15129, Fort Worth, Texas 76119.
4-10c

MISSOURI TENNESSEE
Both Missouri and Tennessee
touch eight other states!

DAN'S AUTO SERVICE
DAN TEUTON, Owner
Specializing in Auto-
-matic Transmission,
Motor Tune-Ups, Auto
Air Conditioning.
General Repair
We Have A
BRAKE LATHE
to handle all passenger
car brake drums. See us
for complete brake
service.
Phone 652-2462

Diamond Industrial Supply Co., Inc.
Phone Days 296-7418 Nights 296-1200
or 296-7828
1014 Broadway
Plainview, Texas

Chain U-joints
Sprockets Oil Seals
V-belts O-rings
Sheaves Wisconsin
SKF BCA Timken Bower
Cotton Striper Brushes & Bats
"We Appreciate Your Business More"
L-TFC

OUR FINEST BEEF
FOR YOUR FREEZER
HALF OR WHOLE
73¢ lb.
Cut Or Wrapped To Your Specifications
See Your Meat Man
MAX SMITH
PAGE'S THRIFTWAY
Lockney, Texas 652-2293

NO... WE AREN'T IN THE PHOTOGRAPHY BUSINESS BUT
WE WILL REPRINT PICTURES THAT WE HAVE SHOT AND PUBLISHED IN THIS NEWSPAPER

5 x 7 Gloss Finish \$1.50
FLOYD COUNTY
HESPERIAN &
LOCKNEY BEACON

Auto Accidents DO Happen...
If one happens to you, be protected. Our car insurance offers coverage to meet your special needs - repairs to personal liability.

BAKER Insurance Agency
127 W. Calif.
Ph. 983-3270

COW POKES By Ace Reid



"Naw, I ain't had a job for two years, and naw, I don't want one diggin' post holes and fixin' windmills."
THIS FEATURE SPONSORED BY
AUTO, FIRE & FARM INSURANCE
Floydada Real Estate & Insurance Agency
Jim Word --- Phone 983-2360

INSULATION
Fire-Resistant, Installed and Guaranteed
MARR INSULATION CO.
Tom Marr Owner 652-3593

FARMERS INSURANCE GROUP
Symbol of Superior Service
AUTO - LIFE - FIRE
TRUCK - COMMERCIAL
Sam A. Spence
983-2881

FLOYD COUNTY ABSTRACT CO.
Abstracts
Of Title
Title Insurance
Verna L. Stewart
Owner, Manager
217 W. California
983-3728
Floydada, Texas

Kirby
Vacuum cleaners, new and rebuilt. 1 yr. guarantee. Parts, sales and service. Prices begin at \$124.50.
Parker Home Furnishings
In Lockney. 652-3315 Ltfc

CUSTOM APPLICATION
TREFLAN, TOLBAN, PROWL
Billy Wisdom 652-3541
Terry Howard 652-3439

WHAT ARE YOU AFRAID OF?
Many people are irrationally afraid of some rather harmless things and experiences, believing them to be full of unpleasant surprises.
Psychiatrists have a name for such obsessive, illogical or unreasoning fears. It's phobias.
You've heard of the fellow with a bulging medicine cabinet, who pops capsules and pills into his mouth like candy and shrinks from every sneeze or wayward draft as from the plague, which he probably thinks he's about to get. Well, he suffers from hypochondria, the fear of disease. It's a common phobia.
Sometimes people have fears no one has put a psychiatric name to. Take the person who wants to see something of the world, yet is afraid of leaving familiar surroundings and way of life and trying to cope with new situations.
One solution would be to

stay at Holiday Inn moto hotels around the world. That way one can be sure of American comfort and plumbing, of safe, wholesome American food-or, authentic local food prepared by local cooks instilled with an American regard for freshness and cleanliness. It's part of the Holiday Inn System's tough, thorough code of 152 standards in which American comfort is combined with the foreign experience of maximum enjoyment.
Or maybe you have one of these phobias:
Claustrophobia: Fear of closed places, or of stifling. Locking a small child in a closet as a punishment has been known to give rise to this fear.
Ailurophobia: Fear of cats. This was a well-known Napoleonic phobia, and supposedly afflicted other dictatorial types such as Alexander the Great and Julius Caesar.

WHERE IN THE WORLD?
A QUIZ TO TEST YOUR KNOWLEDGE OF GEOGRAPHY AND CURRENT EVENTS.
Once the capital of this 1,000-year-old country, the city's historic monuments include a medieval fortress and a 14th century castle. The coins here are made of aluminum and called zloty. Change is made in groszy and you can get quite a few back when you buy bargains in antiques, amber, pigskin and hand-woven tapestries.
Here you can enjoy caviar sandwiches, delicious delicatessen or smoked eel for dinner, and then spend the night in standard American comfort at the new Holiday Inn hotel that offers an indoor swimming pool, sauna and gymnasium. It's located near the famous ski resort of Zakopane in the Tatras Mountains. Other popular sports include soccer and boxing, sailing and skating.
The city is (a) Moscow, Russia (b) Krakow, Poland (c) Lima, Peru?
ANSWER: (a) Krakow, Poland (b) Krakow, Poland (c) Lima, Peru?

THE BOSTON TEA PARTY was thought of in a hotel-Boston's Hancock Tavern.

FARM MACHINERY

NORRELL TRACTOR PARTS for tractor and irrigation supplies and accessories. tfc

FOR YOUR Pipe and Steel needs visit our yard. Gardner Pipe and Steel, Matador, Texas; or contact Roy Smith 806-347-2814. 4-3c

ANNOUNCEMENTS
BARGAIN ROOM: Betty's Place, open 10:00 close 6:00. Great saving on many items. tfc

WE SELL new and rebuilt Kirt v vacuum cleaners and parts Parker Furniture, Floydada. tfc

APARTMENTS OR Houses needed for summer labor. Please contact us at 983-3791. tfc

CARDS OF THANKS
WE WOULD LIKE to thank all the faculty and students of R.C. Andrews for their contributions for our child, Criselda, and all of you who contributed to the bank Love Fund. Thank you, and May God Bless each and everyone of you.
Tino, Alice & Criselda Hernandez 4-3c

NOTICES
The Board of Trustees of the Lockney Independent School District is offering for sale lots 13 and 14, Block 4 of Walling Addition to the townsite of Lockney, Texas.
This is a solicitation for bids and is not an offer. The school reserves the right to reject any and all bids and waive formalities.
All bids are to be sent to the Superintendent of Schools; Box 428; Lockney, Texas 79241. The bids are to be sealed and marked "Bid" on the envelope. They must be in the Superintendent's office on or before April 11, 1977 at 5:00 p.m. The bids will be opened at the regular board meeting on April 11, 1977.

Tom Duvall, President
LISD Board of Trustees
L3-27, 4-3c

THRASHER & CO.
Redi-mix Concrete
Sand & Gravel
Excavation
call us:
983-2170
229 E. California TFC

WHERE IN THE WORLD?
A QUIZ TO TEST YOUR KNOWLEDGE OF GEOGRAPHY AND CURRENT EVENTS.
Once the capital of this 1,000-year-old country, the city's historic monuments include a medieval fortress and a 14th century castle. The coins here are made of aluminum and called zloty. Change is made in groszy and you can get quite a few back when you buy bargains in antiques, amber, pigskin and hand-woven tapestries.
Here you can enjoy caviar sandwiches, delicious delicatessen or smoked eel for dinner, and then spend the night in standard American comfort at the new Holiday Inn hotel that offers an indoor swimming pool, sauna and gymnasium. It's located near the famous ski resort of Zakopane in the Tatras Mountains. Other popular sports include soccer and boxing, sailing and skating.
The city is (a) Moscow, Russia (b) Krakow, Poland (c) Lima, Peru?
ANSWER: (a) Krakow, Poland (b) Krakow, Poland (c) Lima, Peru?

THE BOSTON TEA PARTY was thought of in a hotel-Boston's Hancock Tavern.

THRASHER & CO.
Redi-mix Concrete
Sand & Gravel
Excavation
call us:
983-2170
229 E. California TFC

WHERE IN THE WORLD?
A QUIZ TO TEST YOUR KNOWLEDGE OF GEOGRAPHY AND CURRENT EVENTS.
Once the capital of this 1,000-year-old country, the city's historic monuments include a medieval fortress and a 14th century castle. The coins here are made of aluminum and called zloty. Change is made in groszy and you can get quite a few back when you buy bargains in antiques, amber, pigskin and hand-woven tapestries.
Here you can enjoy caviar sandwiches, delicious delicatessen or smoked eel for dinner, and then spend the night in standard American comfort at the new Holiday Inn hotel that offers an indoor swimming pool, sauna and gymnasium. It's located near the famous ski resort of Zakopane in the Tatras Mountains. Other popular sports include soccer and boxing, sailing and skating.
The city is (a) Moscow, Russia (b) Krakow, Poland (c) Lima, Peru?
ANSWER: (a) Krakow, Poland (b) Krakow, Poland (c) Lima, Peru?

THE BOSTON TEA PARTY was thought of in a hotel-Boston's Hancock Tavern.

THRASHER & CO.
Redi-mix Concrete
Sand & Gravel
Excavation
call us:
983-2170
229 E. California TFC

WHERE IN THE WORLD?
A QUIZ TO TEST YOUR KNOWLEDGE OF GEOGRAPHY AND CURRENT EVENTS.
Once the capital of this 1,000-year-old country, the city's historic monuments include a medieval fortress and a 14th century castle. The coins here are made of aluminum and called zloty. Change is made in groszy and you can get quite a few back when you buy bargains in antiques, amber, pigskin and hand-woven tapestries.
Here you can enjoy caviar sandwiches, delicious delicatessen or smoked eel for dinner, and then spend the night in standard American comfort at the new Holiday Inn hotel that offers an indoor swimming pool, sauna and gymnasium. It's located near the famous ski resort of Zakopane in the Tatras Mountains. Other popular sports include soccer and boxing, sailing and skating.
The city is (a) Moscow, Russia (b) Krakow, Poland (c) Lima, Peru?
ANSWER: (a) Krakow, Poland (b) Krakow, Poland (c) Lima, Peru?

THE BOSTON TEA PARTY was thought of in a hotel-Boston's Hancock Tavern.

THRASHER & CO.
Redi-mix Concrete
Sand & Gravel
Excavation
call us:
983-2170
229 E. California TFC

WHERE IN THE WORLD?
A QUIZ TO TEST YOUR KNOWLEDGE OF GEOGRAPHY AND CURRENT EVENTS.
Once the capital of this 1,000-year-old country, the city's historic monuments include a medieval fortress and a 14th century castle. The coins here are made of aluminum and called zloty. Change is made in groszy and you can get quite a few back when you buy bargains in antiques, amber, pigskin and hand-woven tapestries.
Here you can enjoy caviar sandwiches, delicious delicatessen or smoked eel for dinner, and then spend the night in standard American comfort at the new Holiday Inn hotel that offers an indoor swimming pool, sauna and gymnasium. It's located near the famous ski resort of Zakopane in the Tatras Mountains. Other popular sports include soccer and boxing, sailing and skating.
The city is (a) Moscow, Russia (b) Krakow, Poland (c) Lima, Peru?
ANSWER: (a) Krakow, Poland (b) Krakow, Poland (c) Lima, Peru?

THE BOSTON TEA PARTY was thought of in a hotel-Boston's Hancock Tavern.

THRASHER & CO.
Redi-mix Concrete
Sand & Gravel
Excavation
call us:
983-2170
229 E. California TFC

WHERE IN THE WORLD?
A QUIZ TO TEST YOUR KNOWLEDGE OF GEOGRAPHY AND CURRENT EVENTS.
Once the capital of this 1,000-year-old country, the city's historic monuments include a medieval fortress and a 14th century castle. The coins here are made of aluminum and called zloty. Change is made in groszy and you can get quite a few back when you buy bargains in antiques, amber, pigskin and hand-woven tapestries.
Here you can enjoy caviar sandwiches, delicious delicatessen or smoked eel for dinner, and then spend the night in standard American comfort at the new Holiday Inn hotel that offers an indoor swimming pool, sauna and gymnasium. It's located near the famous ski resort of Zakopane in the Tatras Mountains. Other popular sports include soccer and boxing, sailing and skating.
The city is (a) Moscow, Russia (b) Krakow, Poland (c) Lima, Peru?
ANSWER: (a) Krakow, Poland (b) Krakow, Poland (c) Lima, Peru?

THE BOSTON TEA PARTY was thought of in a hotel-Boston's Hancock Tavern.

THRASHER & CO.
Redi-mix Concrete
Sand & Gravel
Excavation
call us:
983-2170
229 E. California TFC

WHERE IN THE WORLD?
A QUIZ TO TEST YOUR KNOWLEDGE OF GEOGRAPHY AND CURRENT EVENTS.
Once the capital of this 1,000-year-old country, the city's historic monuments include a medieval fortress and a 14th century castle. The coins here are made of aluminum and called zloty. Change is made in groszy and you can get quite a few back when you buy bargains in antiques, amber, pigskin and hand-woven tapestries.
Here you can enjoy caviar sandwiches, delicious delicatessen or smoked eel for dinner, and then spend the night in standard American comfort at the new Holiday Inn hotel that offers an indoor swimming pool, sauna and gymnasium. It's located near the famous ski resort of Zakopane in the Tatras Mountains. Other popular sports include soccer and boxing, sailing and skating.
The city is (a) Moscow, Russia (b) Krakow, Poland (c) Lima, Peru?
ANSWER: (a) Krakow, Poland (b) Krakow, Poland (c) Lima, Peru?

THE BOSTON TEA PARTY was thought of in a hotel-Boston's Hancock Tavern.

THRASHER & CO.
Redi-mix Concrete
Sand & Gravel
Excavation
call us:
983-2170
229 E. California TFC

WHERE IN THE WORLD?
A QUIZ TO TEST YOUR KNOWLEDGE OF GEOGRAPHY AND CURRENT EVENTS.
Once the capital of this 1,000-year-old country, the city's historic monuments include a medieval fortress and a 14th century castle. The coins here are made of aluminum and called zloty. Change is made in groszy and you can get quite a few back when you buy bargains in antiques, amber, pigskin and hand-woven tapestries.
Here you can enjoy caviar sandwiches, delicious delicatessen or smoked eel for dinner, and then spend the night in standard American comfort at the new Holiday Inn hotel that offers an indoor swimming pool, sauna and gymnasium. It's located near the famous ski resort of Zakopane in the Tatras Mountains. Other popular sports include soccer and boxing, sailing and skating.
The city is (a) Moscow, Russia (b) Krakow, Poland (c) Lima, Peru?
ANSWER: (a) Krakow, Poland (b) Krakow, Poland (c) Lima, Peru?

THE BOSTON TEA PARTY was thought of in a hotel-Boston's Hancock Tavern.

THRASHER & CO.
Redi-mix Concrete
Sand & Gravel
Excavation
call us:
983-2170
229 E. California TFC

WHERE IN THE WORLD?
A QUIZ TO TEST YOUR KNOWLEDGE OF GEOGRAPHY AND CURRENT EVENTS.
Once the capital of this 1,000-year-old country, the city's historic monuments include a medieval fortress and a 14th century castle. The coins here are made of aluminum and called zloty. Change is made in groszy and you can get quite a few back when you buy bargains in antiques, amber, pigskin and hand-woven tapestries.
Here you can enjoy caviar sandwiches, delicious delicatessen or smoked eel for dinner, and then spend the night in standard American comfort at the new Holiday Inn hotel that offers an indoor swimming pool, sauna and gymnasium. It's located near the famous ski resort of Zakopane in the Tatras Mountains. Other popular sports include soccer and boxing, sailing and skating.
The city is (a) Moscow, Russia (b) Krakow, Poland (c) Lima, Peru?
ANSWER: (a) Krakow, Poland (b) Krakow, Poland (c) Lima, Peru?

THE BOSTON TEA PARTY was thought of in a hotel-Boston's Hancock Tavern.

THRASHER & CO.
Redi-mix Concrete
Sand & Gravel
Excavation
call us:
983-2170
229 E. California TFC

WHERE IN THE WORLD?
A QUIZ TO TEST YOUR KNOWLEDGE OF GEOGRAPHY AND CURRENT EVENTS.
Once the capital of this 1,000-year-old country, the city's historic monuments include a medieval fortress and a 14th century castle. The coins here are made of aluminum and called zloty. Change is made in groszy and you can get quite a few back when you buy bargains in antiques, amber, pigskin and hand-woven tapestries.
Here you can enjoy caviar sandwiches, delicious delicatessen or smoked eel for dinner, and then spend the night in standard American comfort at the new Holiday Inn hotel that offers an indoor swimming pool, sauna and gymnasium. It's located near the famous ski resort of Zakopane in the Tatras Mountains. Other popular sports include soccer and boxing, sailing and skating.
The city is (a) Moscow, Russia (b) Krakow, Poland (c) Lima, Peru?
ANSWER: (a) Krakow, Poland (b) Krakow, Poland (c) Lima, Peru?

THE BOSTON TEA PARTY was thought of in a hotel-Boston's Hancock Tavern.

THRASHER & CO.
Redi-mix Concrete
Sand & Gravel
Excavation
call us:
983-2170
229 E. California TFC

FARMS AND ACREAGE

6,200 acre ranch in Stonewall Co. Well improved. \$100 per acre. Randall King Real Estate 983-5028. 4-3c

FOR SALE: Hand made quilts. Call after

BUDDY'S FOOD

Buddy Widener, Owner-Forrest Shannon Mgr.
in Floydada, 220 South Second



DOUBLE ON WEDNESDAYS

NEW STORE HOURS
SUNDAY--9 A.M.--7 P.M.

MONDAY SATURDAY 8 A.M.--8 P.M.

THESE SPECIALS GOOD SUNDAY APRIL 3,
THROUGH SATURDAY APRIL 9, 1977.

We Reserve The Right To Limit Quantities



FEDERAL FOOD COUPONS



3 LB. CRISCO
CRISCO

\$1.49 WITHOUT PURCHASE

WITH PURCHASE OF 2 CUT-UP FRYERS

99¢



12 COUNT BROWN & S...
ROLLS
3/

3 OZ. WHITE SWAN

INSTANT TEA

\$1.49 VALUE

\$1 19

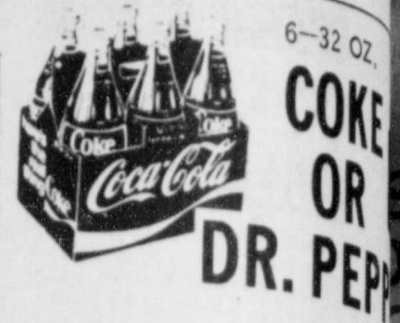

6-32 OZ.
COKE OR DR. PEPPER

\$1.95 VALUE PLUS DEP...

12 OZ. DEL MONTE SWEET

PICKLES



79¢ VALUE

2/99¢

17 OZ. WHITE SWAN LUNCHEON

PEAS

34¢ VALUE
4/\$1 00

17 OZ. WHITE SWAN GOLDEN

CORN

34¢ VALUE
4/\$1 00



17 OZ. WHITE SWAN CUT GREEN

BEANS

34¢ VALUE
4/\$1 00

24 OZ. CLOVERLAKE
COTTAGE CHEESE
\$1.33 VALUE



32 OZ. KING SIZE
JOY

\$1.59 VALUE

99¢

12 OZ. NABISCO VANILLA

WAFERS



75¢ VALUE

2/99¢

140 COUNT NORTHERN

NAPKINS

69¢ VALUE

2/99¢



16 OZ SQUEEZE
PARKAY

79¢ VALUE

59¢

JUMBO ROLL HI-DRI PAPER

TOWELS

67¢ VALUE

2/79¢

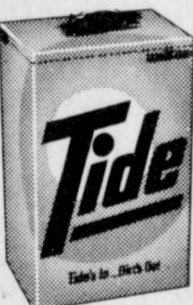

84 OZ. KING SIZE

TIDE

\$2.89 VALUE

\$1 99

1.2 GAL.

BUTTER MILK

99¢ VALUE

69¢

ALL BUNTE EASTER

EGGS

79¢ VALUE
2/\$1 19

79¢ SIZE NABISCO SNACK

CRACKERS

2/\$1 19

MORRISONS 6 OZ. BIS-KITS OR
CORN KITS

21¢ VALUE

6/\$1 00

RAINBO ANGEL FOOD

CAKE

99¢ VALUE

59¢

11 OZ. GOOD DAY MANDARIAN

ORANGES

53¢ VALUE

3/\$1 00

15 OZ. OCEAN SPRAY CRANBERRY

SAUCE

51¢ VALUE

2/89¢

CALIFORNIA

STRAWBERRIES

D'AnJou

PEARS

5 LBS./\$1 00

SWEET

POTATOES

5 LBS./\$1 00

SUNKIST

ORANGES

4 LBS./\$1 00

GOLDEN DELICIOUS

APPLES

5 LBS./\$1 00

PASCAL STALK

CELERY

3/\$1 00

GOLDEN RIPE

BANANAS

4/\$1 00

7 OZ. WHITE SWAN MACARONI CHEESE

DINNERS

37¢ VALUE
4/\$1 00

4 OZ. ADAMS
VANILLA

\$1.19 VALUE
89¢

14 OZ. CORAL BAY
COCONUT

\$1.03 VALUE

79¢

5 LB. GOLD MEDAL
FLOUR

GOOD AT BUDDY'S
EXPIRES 4-9-77
79¢ WITHOUT COUPON

59¢

18 OZ. DUNCAN HINES LAYER
CAKE MIX



79¢ VALUE

59¢

15 1 2 OZ. DEL MONTE "IN JUICE"
PINEAPPLE

55¢ VALUE

2/

8 OZ. WEST PAK

CAULIFLOWER

43¢ VALUE

9 OZ. OLE SOUTH

PIE SHELLS

6 OZ. MINUTE MAID

JUICE

49¢ VALUE

9 OZ.
COOL WHIP

59¢

26 OZ. MRS. SMITHS DUTCH APPLE
PIE

WELCH'S DONUTS

1 LB. HILLS BROS.
COFFEE

EXPIRES 4-9-77
GOOD AT BUDDY'S
WITHOUT COUPON \$2.89

WELCH'S DONUTS
NEW AN...
THIRTYWA...
STAMPS

ALBUQUERQUE JOURNAL
ALBUQUERQUE, NEW MEXICO
ANDREWS COUNTY NEWS
ANDREWS, TEXAS
CANYON NEWS
CANYON, TEXAS
MOORE COUNTY NEWS-PRESS
DUMAS, TEXAS
FLOYD COUNTY HESPERIAN
FLOYDADA, TEXAS

WINKLER COUNTY NEWS
KERMIT, TEXAS
LOCKNEY BEACON
LOCKNEY, TEXAS
MEMPHIS DEMOCRAT
MEMPHIS, TEXAS
PECOS ENTERPRISE
PECOS, TEXAS
PLAINVIEW DAILY HERALD
PLAINVIEW, TEXAS

PORTALES NEWS TRIBUNE
PORTALES, NEW MEXICO
ROTAN ADVANCE - ROBY STAR RECORD
ROTAN, TEXAS
SANTA ROSA NEWS
SANTA ROSA, NEW MEXICO
SHAMROCK TEXAN
SHAMROCK, TEXAS
QUAY COUNTY SUN
TUCUMCARI, NEW MEXICO

Easter Values Are Hopping At Thriftway

MAKE PLANS NOW TO VISIT YOUR LOCAL THRIFTWAY AND TAKE ADVANTAGE OF THESE "EGGS-CEPTIONAL" VALUES!

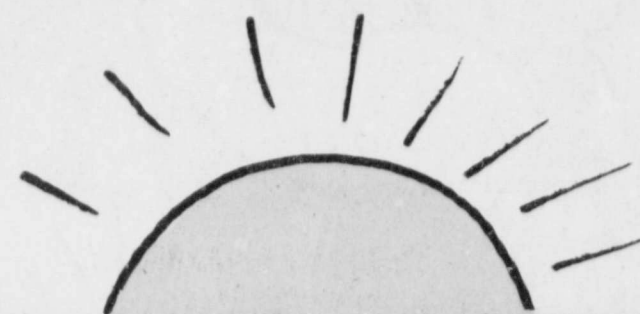

PRICES EFFECTIVE
APRIL 3 THRU
APRIL 9, 1977



GRADE "A"
**Shurfresh
Eggs**
MED. DOZ. CTN. **59¢**

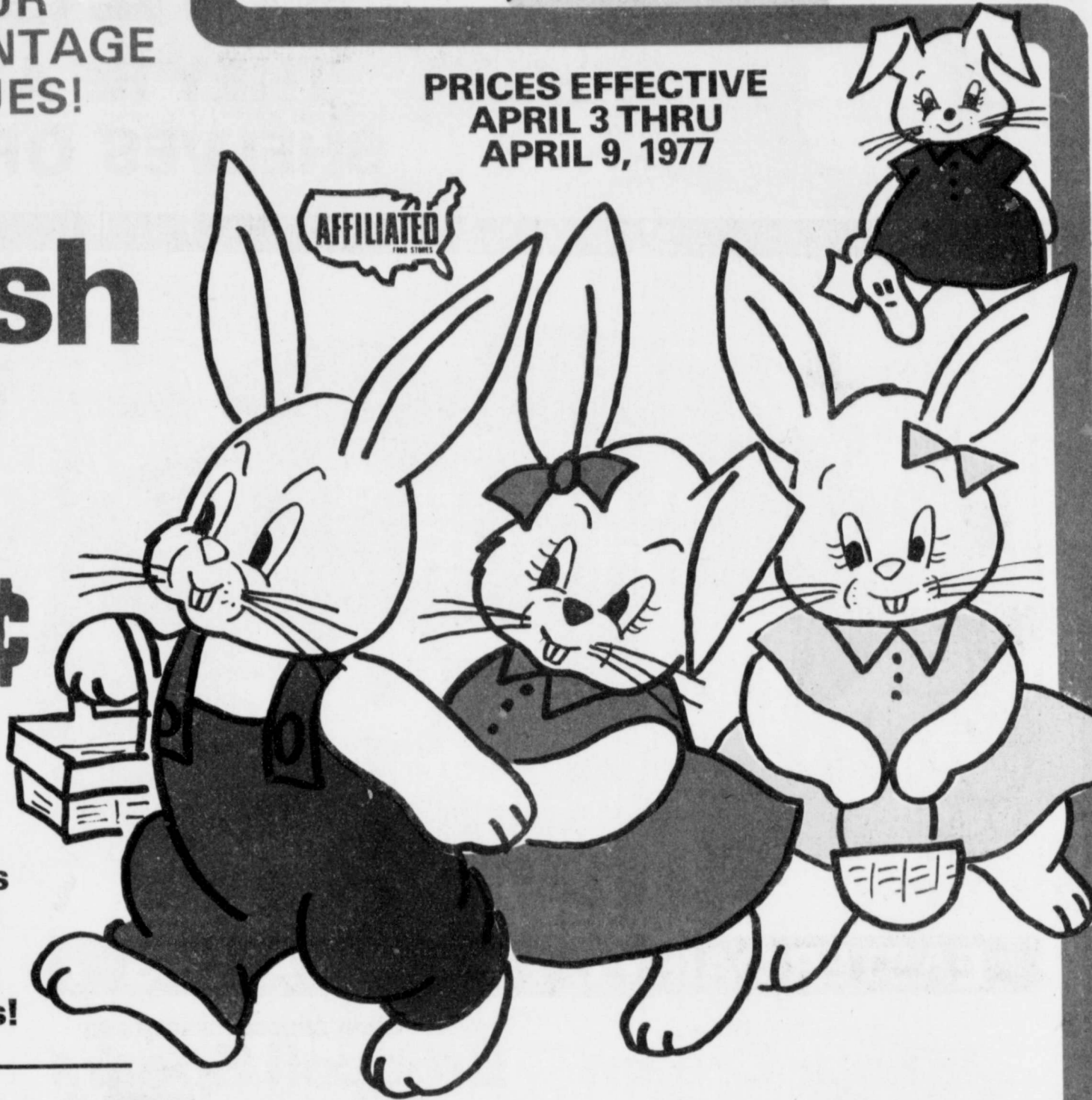

Even The
Easter Bunnies
Are Planning
To Fill Their
Baskets With
These Specials!



CALIFORNIA
RED RIPE

Strawberries

2 **89¢**
BSKTS.



Look To All These
Stores For Special
Easter Savings!

SHURFRESH ASSTD. FLAVORS

Ice Cream

\$1.09

1/2 GAL.
RD.
CTN.



THRIFTWAY

Exceptional Savings at Your Participating Thriftway Food Stores...

- | | | | | | | | |
|---|--|---|--|---|---|---|--|
| ANDREWS, TEXAS
ANDREWS COUNTY NEWS
BLUE STAMPS | BORGER, TEXAS
HOLT'S THRIFTWAY
BLUE STAMPS | DALHART, TEXAS
PORTER'S THRIFTWAY
BLUE STAMPS | MEMPHIS, TEXAS
DAVIS THRIFTWAY
BUCCANEER STAMPS | PANHANDLE, TEXAS
PANHANDLE THRIFTWAY
S&H GREEN STAMPS | PORTALES, NEW MEXICO
FOOD TOWN THRIFTWAY
GOLD BUCK COUPONS | SANTA ROSA, N.M.
SQUARE DEAL
WELCOME NEW MEMBER! | SPEARMAN, TEXAS
THRIFTWAY
BLUE STAMPS |
| CANYON, TEXAS
CANYON NEWS
BLUE STAMPS | CANADIAN, TEXAS
MILLER THRIFTWAY
BLUE STAMPS | DUMAS, TEXAS
THRIFTWAY SUPERMKT.
BLUE STAMPS | MORTON, TEXAS
THRIFTWAY FAMILY CENTER
BLUE STAMPS | PECOS, TEXAS
BOB'S THRIFTWAY
HILL'S THRIFTWAY
POPULAR THRIFTWAY
BLUE STAMPS | RALLS, TEXAS
LEFTWICH THRIFTWAY
GOLD BOND STAMPS | SHAMROCK, TEXAS
PRITCHARD'S THRIFTWAY
S & H GREEN STAMPS | TUCUMCARI, NEW MEXICO
COOPER'S THRIFTWAY
BLUE STAMPS |
| NEW MEXICO
THRIFTWAY
BLUE STAMPS | CANYON, TEXAS
COOPER'S THRIFTWAY
GOLD BOND OR BUYER'S BONUS | KERMIT, TEXAS
SERV-ALL THRIFTWAY
BLUE STAMPS | PADUCAH, TEXAS
MOORE'S THRIFTWAY
S & H GREEN STAMPS | PLAINVIEW, TEXAS
PAGE'S THRIFTWAY
NO. 1-809 WEST 24TH ST.
NO. 2-1200 SOUTH DATE ST.
S & H GREEN STAMPS | ROTAN, TEXAS
GLEN'S THRIFTWAY
BLUE STAMPS | SNYDER, TEXAS
EVERYBODY'S THRIFTWAY
S & H GREEN STAMPS | WELLINGTON, TEXAS
OWENS & SCOTT THRIFTWAY
BLUE STAMPS |
| OKLAHOMA
THRIFTWAY
BLUE STAMPS | CLOVIS, NEW MEXICO
STANSELL'S THRIFTWAY
BLUE STAMPS | LOCKNEY, TEXAS
PAGE'S THRIFTWAY NO. 3
S & H GREEN STAMPS | PAMPA, TEXAS
HOM'S THRIFTWAY
BUCCANEER STAMPS | | | | WHEELER, TEXAS
PRITCHARD'S THRIFTWAY
S & H GREEN STAMPS |



YOU WON'T HAVE TO HUNT FOR THESE BARGAINS

THEY'RE ALL EASY TO FIND ON THE SHELVES OF YOUR FAVORITE THRIFT STORE



ENRICHED
GLADIOLA FLOUR

GLADIOLA FLOUR
25 LB. BAG \$2.69

5 LB. BAG

59¢

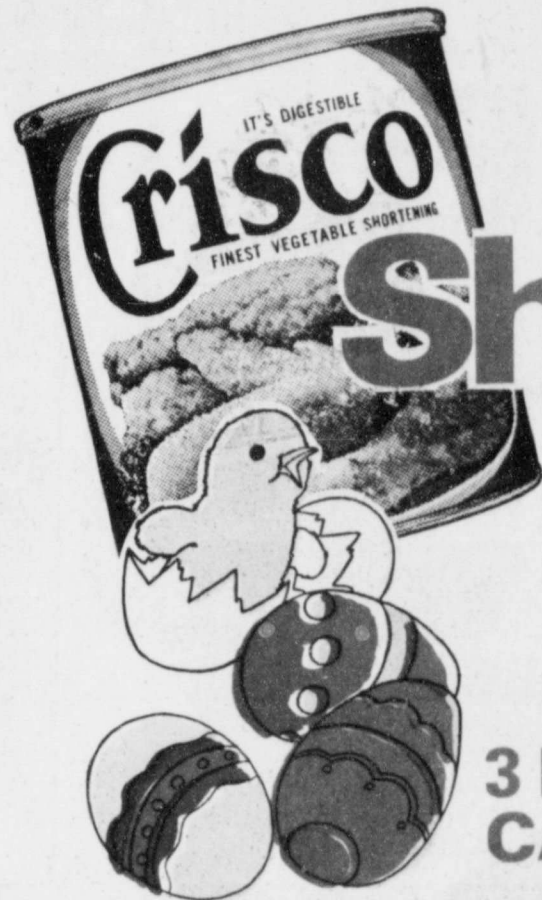

ALL VEGETABLE

Crisco Shortening

\$1.49

3 LB. CAN

EASTER DAIRY & FROZEN VALUES

SHURFRESH
Sour Cream
3 1/2 PT. CTNS. **\$1**

GREEN GIANT BRUSSEL SPROUTS OR
Broccoli Spears
10 OZ. PKG. **49¢**

PILLSBURY BIG COUNTRY
BISCUITS
10 CT. CANS **49¢**

SHURFINE FROZEN
LEMONADE
6 8 OZ. CANS **\$1**

NON-DAIRY
Cool Whip
9 OZ. CTN. **59¢**

SHURFINE FROZEN DEEP DISH
Pie Shells
2 CT. PKG. **49¢**



20% OFF LABEL
PALMOLIVE LIQUID

99¢

32 OZ. BTL.



KRAFT MINIATURE
MARSH-MALLOW

33¢

10 1/2 OZ. PKG.



TENDERCRUST ROLL

BROWNIE MIX

3 \$1.99

12 CT. PKGS.

SWEET CREAM
SHURFRESH BUTTER IN QTRS. 1 LB. PKG. **\$1.09**

SHURFRESH
WHIPPING CREAM
1/2 PT. CTN. **3 \$1**

PHILADELPHIA
CREAM CHEESE 8 OZ. PKG. **49¢**



HEAVY DUTY ALUMINUM
REYNOLDS FOIL

69¢

18" X 25' ROLL

SHURFRESH ICE CREAM



\$1.09

1/2 GAL. RD. CTN.

IN NATURAL JUICE SLICED, CHUNKS, CRUSHED

DEL MONTE PINEAPPLE

39¢

1/2 CAN



EASTER TOTAL SAVERS

- | | | | |
|-------------|------------|--|---------------|
| 16 OZ. BOX | 69¢ | BAKERS ANGEL FLAKE COCONUT 3 1/2 OZ. CAN | 43¢ |
| PINT BTL. | 29¢ | DUNCAN HINES BROWNIE MIX DOUBLE 7" OFF FUDGE LABEL BOX | 79¢ |
| 2 OZ. BTL. | 69¢ | ELLIS HALVES OR PIECES PECANS 6 OZ. PKG. | \$1.39 |
| 20 OZ. PKG. | 79¢ | CONTADINA TOMATO SAUCE 6 8 OZ. CANS | \$1 |
| 18 OZ. JAR | 59¢ | RUFFLES DIP STYLE POTATO CHIPS 8 1/2 OZ. PKG. | 59¢ |
| 8 OZ. PKG. | 59¢ | KRAFT VANILLA CARAMELS 14 OZ. PKG. | 49¢ |
| 8 OZ. PKG. | 69¢ | NABISCO COOKIES OREOS 15 OZ. PKG. | 89¢ |

THROWN STUFFED MANZ. OLD FASHIONED GLASS

HOLSUM OLIVES

69¢

5 OZ. JAR

GRADE A

Shurfresh Eggs

59¢

MED. DOZ. CTN.

IMPORTED GOURMET Cookware



Porcelain-clad steel for low flame cooking, faster clean-up.

Striking new decorator design goes from stove to table with elegance.

Gleaming white porcelain inside, choice of Fiesta floral pattern or Seville Flame on the outside.

Choose from Seville Flame

Superbly designed to highlight any kitchen decor - or grace your dinner table!

Or Fiesta

Gleaming white porcelain, accented by a festive floral band, and topped with an Avocado Lid.

Styled for today, Imported Gourmet Cookware has the unique quality of combining old world craftsmanship with today's modern look, highlighted by a choice of the most popular decorator combinations - solid, vibrant Seville Flame or beautifully decorated floral Fiesta.

The strong steel body of Gourmet Cookware assures an even flow of heat throughout, while the thick porcelain coating not only adds to the attractiveness in the kitchen or on the dining table, but it also makes for easy clean-up. Under normal use, foods will not stick to the porcelain surface and since the construction of this ware allows the use of lower heat, cooking is more economical and easily controlled.

AT PARTICIPATING



THIS WEEK
Dutch Oven

\$9.99
WITH EACH \$5.00 PURCHASE

Follow schedule below for weekly \$1.00 off savings!

	IMPORTED GOURMET COOKWARE UNIT	OFF SALE PRICE AS SHOWN IN STORE	SUIT-4 WEEK SPECIAL PRICE (SEE IN-STORE SCHEDULE)
2 ND WEEK	1 1/2 Qt. Covered Saucepan	\$7.99	\$6.99* WEEK OF MARCH 7-12
3 RD WEEK	8" French Skillet	\$6.99	\$5.99* WEEK OF MARCH 14-19
4 TH WEEK	2 1/2 Qt. Covered Saucepan	\$8.99	\$7.99* WEEK OF MARCH 21-26
5 TH WEEK	10" French Skillet	\$8.99	\$7.99* WEEK OF MARCH 28-APR. 2
6 TH WEEK	5 Qt. Dutch Oven	\$10.99	\$9.99* WEEK OF APRIL 4-9
7 TH WEEK	10" Covered Chicken Fryer	\$10.99	\$9.99* WEEK OF APRIL 11-16
8 TH WEEK	3 1/2 Qt. Covered Casserole	\$10.99	\$9.99* WEEK OF APRIL 18-23
9 TH WEEK	12" Oval Au Gratin	\$9.99	\$8.99* WEEK OF APRIL 25-30



DEL MONTE FRENCH STYLE

GREEN BEANS

4 \$1

303 CANS



HEALTH & BEAUTY BUYS

- | | |
|--|---------------|
| LAVORIS MOUTH-WASH 12 OZ. BTL. | 99¢ |
| STYLE REG., x-HOLD HAIR SPRAY 13 OZ. CAN | 79¢ |
| KID'S COLD RELIEF CONTAC JR. 4 OZ. BTL. | \$1.59 |
| SUPER BUTANE CRICKET LIGHTER EA. | 99¢ |

MORE EASTER BUYS

- | | |
|--|---------------|
| EX-ABSORBENT TOWELS JUMBO ROLL | 59¢ |
| CONVENIENT HAND-WIPES 10 CT. PKG. | 59¢ |
| KLEENEX DINNER NAPKINS 50 CT. PKG. | 49¢ |
| STANDARD ALUMINUM FOIL REYNOLDS 12" x 25' ROLL | 3 \$1 |
| 15" OFF LABEL - COLD POWER GIANT BOX | \$1.19 |
| PALMOLIVE GOLD SOAP 5 BATH BARS | \$1 |



P-S-S-S-S-TI
TAKE A PEEK AT THE NEXT PAGE FOR SOME MEAT & PRODUCE SPECIALS!

From Easter Eggs To Easter Dinner...

Thriftway Is Ready to Serve You the Best!



You might have known old Thrifty McSaver couldn't let Easter get away without adding a personal touch of his own. Thrifty hopes the holiday will find you with loved ones and that if you're out on the road your trip will be a safe one!

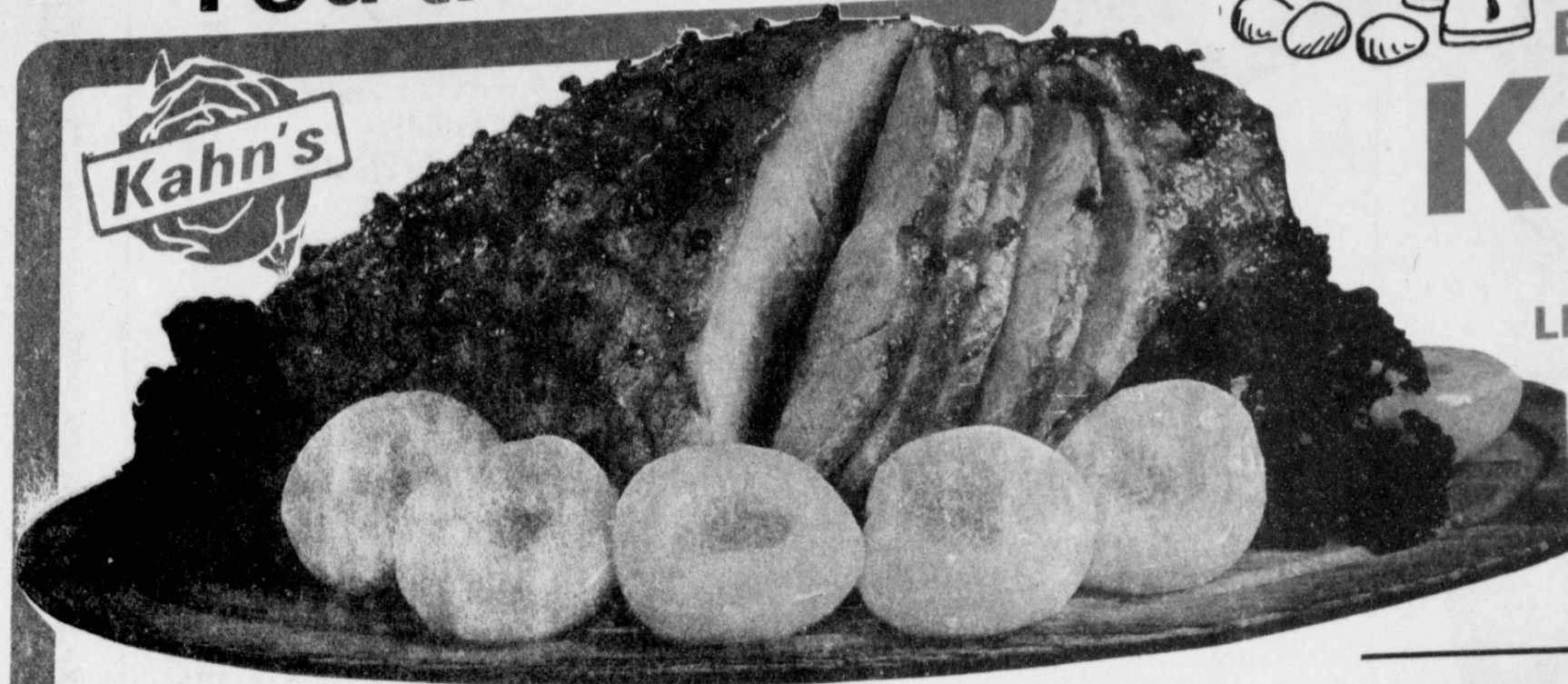

BONELESS FULLY COOKED

Kahn's Ham

12-15 LB. AVG.

\$1.69

Half Or More Portions

WATER ADDED

LB.

- HILLSHIRE FARM SMOKED POLISH SAUSAGE ... LB. \$1.39
- HILLSHIRE FARM REG. SMOKED SAUSAGE ... LB. \$1.39
- OSCAR MAYER LUNCHEON MEATS VARIETY PACK 12 OZ. PKG. \$1.39
- OSCAR MAYER SLICED BOLOGNA Meat, Beef, Square, Garlic 8 OZ. PKG. 69¢
- U.S.D.A. CHOICE BEEF STEAK BONELESS SHOULDER ... LB. \$1.29
- U.S.D.A. CHOICE BEEF BONELESS CUBES STEW BEEF ... LB. \$1.19
- U.S.D.A. CHOICE BEEF BONELESS ROAST CHUCK ... LB. 99¢
- SHURFRESH COOKED HAM BONELESS CANNED 5 LB. CAN \$7.99

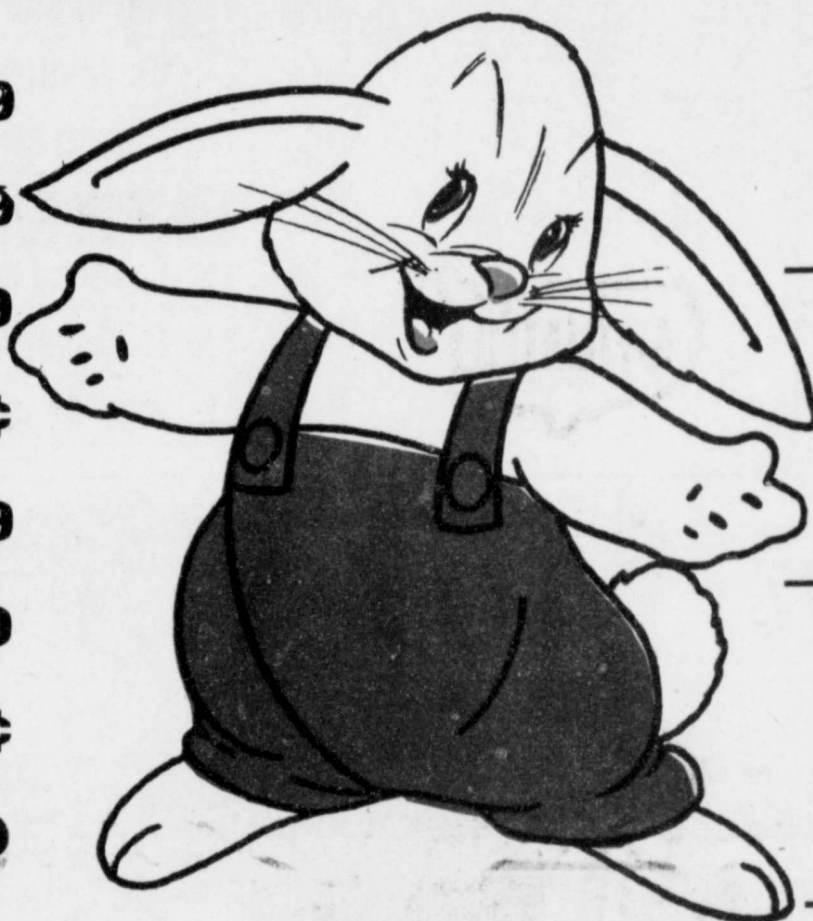

ARMOUR STAR FANCY PAN

SLICED BACON

12 OZ. PKG.

99¢

SHURFRESH SELF-BASTING

Hen Turkeys

8-10 LB. AVG.

LB.

59¢

TENDER, YOUNG

BAKING HENS

LB.

59¢

CALIFORNIA RED RIPE

Strawberries

2.89

BSKTS. ¢



FARM FRESH PRODUCE IS YOURS FOR THE PICKIN' AT YOUR FRIENDLY THRIFTWAY STORES!

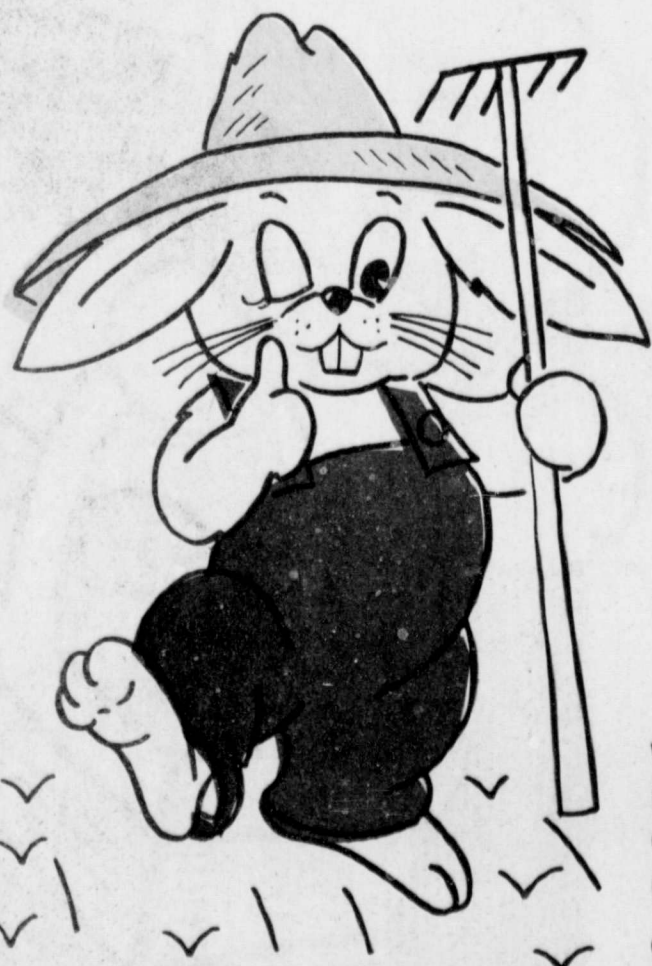

GOLDEN YELLOW

BANANAS 2.49

LBS.

- WASHINGTON DELICIOUS GOLDEN APPLES 3 LBS. \$1
- CALIFORNIA PASCAL GREEN CELERY ... LB. 19¢
- CALIFORNIA GREEN ONIONS 2 BUNCHES 25¢

- PORTALES MARYLAND SWEET YAMS ... LB.
- CALIFORNIA - TIGHT GREEN HEADS BROCCOLI ... LB.
- FRESH ZUCCHINI SQUASH ... LB.