

# Community, Youth Recreation, Christmas Lights, High School Choral Crime Prevention, Housing Headline Community's Needs



NOW WHAT DOES FLOYDADA NEED?...Ruth McIntosh lists future needs of the Floydada community as Dr. Floyd Bradley moderates forum Monday night.

community leaders came in a forum at the First Monday night to look at what should be done in this a better place in live and rear a family.

Dr. Floyd Bradley called leaders to tell what their accomplished last year, are doing now, and what are for 1977.

reports were: Ray Mc-Clure, Kathy Green, Action Center; Wilson S. Smith; Gene Ehler, Floyd County Program Building (Agriculture); Olin Watson Jr., Housing Authority; Wayne Russell, Kiwanis Club.

Word, Women's Division Chamber of Commerce; Darlene Hambricht, 1956 Study Club; Doris McLain, 1950 Study Club; Kay Powell, Alpha Mu Delta; Mrs. R. G. Dunlap, 1934 Study club; Hester Moore, 1929 Study Club and Caprock Hospital Auxilliary; Craig Edwards, Floyd County Program Building (Agriculture); Olin Watson Jr., Housing Authority; Wayne Russell, Kiwanis Club.

After these reports were given Dr. Bradley asked for suggestions for community improvement not included in the work programs of the above organizations.

**FUTURE NEEDS**  
The following items were written on a blackboard by Ruth McIntosh as they were suggested by those present:

1. New Christmas lights, 2. little theatre, 3. high school choral music program, 4. more vocational training, 5. retention of trained people through hiring them in this community, 6. crime prevention seminar (especially as it relates to vandalism), 7. need better coordination of projects, 8. volunteer directory, 9. street level library, 10. financing for young farmers, 11. remodel or build new county jail, 12 P.T.A., 13. meeting place for senior citizens, 14. youth center.

**SURVEY**  
Chamber manager Doug Frazier reported 540 persons returned questionnaires about Floydada's needs last week and listed the importance of needs as follows: 1. Needs of youths and students, 2. crime or law enforce-

ment problems, 3. educational needs, 4. housing needs, 5. cultural needs, 6. public recreational needs, 7. city beautification, 8. industrial development, 9. medical problems, 10. transportation services.

15¢  
Per Copy

## The Floyd County Hesperian



VOLUME 81 FLOYDADA, FLOYD COUNTY, TEXAS 79235 Thursday, February 17, 1977 12 Pages in One Section Number 14

### REC Managers Meet A & M Leaders Here

Some 25 Rural Electrification Cooperative managers were in Floydada Tuesday to get acquainted with Texas A & M Extension school leaders and to look over the school and its facilities.

Many of these managers will be sending electricity installation employees to the extension school here in Floydada in the future.

From A & M were Ed Kerlick, division head, electric power and

communication training; James R. Bradley, director engineering Extension Service; Fred J. Benson, dean of the Texas A & M College of Engineering. Each spoke to the managers in the morning session. They flew into Floydada at 9 Tuesday morning, then at noon time flew on to another meeting, as the managers enjoyed lunch at Redman's Restaurant.

The REC managers meet once a

month and Lighthouse Electric Cooperative manager Alton Higginbotham was host.

Attending the all day meet were: J. W. Coppedge, Bailey county Electric Cooperative, Muleshoe, Manager; James D. Eiland, Cap Rock Electric Cooperative, Stanton, Manager; James T. Hull, Deaf Smith Electric Cooperative, Hereford, Manager; Richard Montgomery, Deaf Smith, Assistant Manager;

Bailey Reece, Dickens County electric Cooperative, Spur, Manager; James C. Driver, Gate City electric Cooperative, Childress, Manager; George Henry, Greenbelt Electric Cooperative, Wellington, Manager; Delbert Smith, Lamb County Electric Cooperative, Littlefield, Manager; Wilton J. Payne, Lyntegar Electric Cooperative, Tahoka, Manager; Vesta Orr, North Plains Electric Cooperative, Perryton, Manager; R. L. Elliott, Jr., Rita Blanca

Electric Cooperative, Dalhart, Manager; Luther Browder, Rita Blanca - President of board of directors;

Jack Christian, South Plains Electric Cooperative, Lubbock, Assistant Manager, Edwin Merrell, South Plains, Board of Directors; R. J. Burnett, South Plains, Board of Directors; Lyle Robinson, Swisher Electric Cooperative, Tulia, Manager; Merrill Riggen, Rural Electrification Admin. representative, Lubbock; K. C. Martin, Lea County Electric Cooperative, Lovington, New Mexico, Manager; Lawrence Stovall, Extension Center, Manager;

Claude Weathersbee, Lighthouse Electric Cooperative, Floydada, Assistant Manager; Cecil Baxter, Lighthouse, Board of Directors; R. C. Rathel, Lighthouse, Board of Directors; Tom Porter, Lighthouse, Board of Directors; Gerald Lackey, Lighthouse, President, board of Directors; Floyd Golden, Extension instructor.

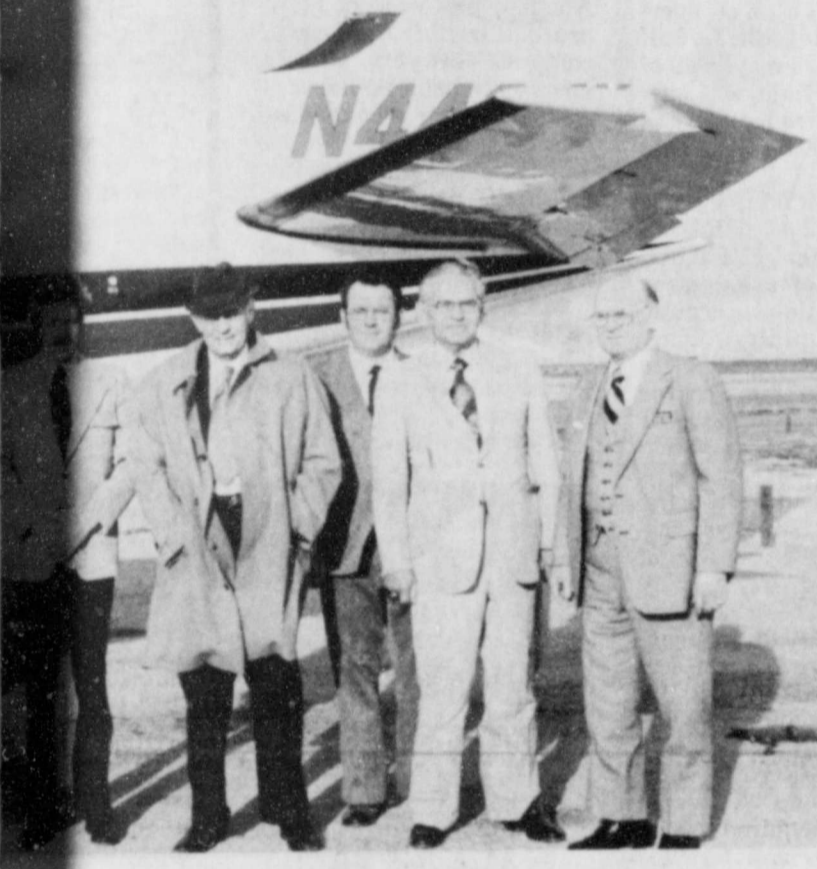

Texas A & M MEN were greeted at the Floydada airport Tuesday by Extension Center manager Lawrence Stovall. (Pictured right are the pilot, Dean Benson, Stovall, Ed Kerlick and James Bradley.)

### Stock Show Weigh In Sunday

- SUNDAY, FEBRUARY 20**  
2:00 p.m. - barn open  
2:00 p.m. - weighing Barrows  
6:00 p.m. - all Barrows must be in place  
**MONDAY, FEBRUARY 21**  
7:00 a.m. weighing & tooting steers will begin  
9:00 a.m. - all animals must be in place  
10:00 a.m. - weighing, classifying, tagging & tooting lambs  
2:00 p.m. - Barrows judging  
**TUESDAY, February 22**  
9:00 a.m. - Lamb judging  
2:00 p.m. - Steer judging  
**WEDNESDAY, FEBRUARY 23**  
7:45 a.m. - Livestock judging  
1:00 p.m. - Auction Sale

**THURSDAY, FEBRUARY 24**  
7:00 p.m. - Banquet for 4-H and FFA exhibitors and parents at Duncan Elementary School Cafeteria, Floydada. Sponsored by Producers Elevators, Dougherty and Floydada; Davis Farm Supply, Floydada; Plainview Savings and Loan, Plainview and Floydada; Floydada Co-op Gins, Floydada; Consumers Fuel Association, Floydada; Consumers Fuel Association, Lockney; Lockney Cooperatives, Lockney; Floyd County Farm Bureau; Lighthouse Electric; Willson and Son, Floydada; Patterson Grain, Lockney; Ponderosa Meat Co., A. L. Wylie, Floydada.

### Super Seniors Take On Cowardly Coaches

By Wendell Tooley

many will hit the floor...a few hope to hit the backboards.

The tilt is billed by the Seniors, no doubt "The Super Seniors vs. The Cowardly Coaches."

Senior tri-coaches are Rick Carthel, Joey Davis, Mickey Minnitt...and Mickey is head Senior coach.

The Senior line-up includes: Danny (Tax) Colston, Steve (Wolfman) Jones, Curtis (Hustler) Robinson, Jay (Juice) Lackey, Steve (Tank) Becker, Andy (Amos) Rainwater, Jesse (Judo) Morales, Randy (Ramos) Rainwater, Jesse (Jumpin) Martinez, Len (Tiny Hiny) Wood, and Rudy (Epstein) Garibay.

The coach lineup looks like this: L. G. (Love Green) Wilson, Joe (Dough Boy) Paty, Donnie (Little Love Green) Carthel, Rollie (Poly) Rinker, Dan (No Kind of Man) Coward, Arlon (Man Stretch) Barnes, Mark (Too Tall) Vinson, Gary (Sleeves) Steves, and Cliff (The Stiff) Stephens.

The coaches hold an enviable 8-0 record on past games...the seniors say the record will fall tonight.

### Caprock Chat

By Wendell Tooley

IN THIS community we have no trouble remembering the name of the Methodist pastor...

THE TOWN HALL MEETING...or Forum was well represented Monday night by this community's leaders. These are the people who hold the positions of leadership...who want Floydada to be the best place in the world to live and rear a family.

SHASTA TONIC WATER OR CLUB

A meeting like this at least four times a year would be beneficial. It not only reveals what is being done for the progress of the community, but in the brain storming session we find out some of the things we should be doing.

THE TOWN HALL MEETING...or Forum was well represented Monday night by this community's leaders. These are the people who hold the positions of leadership...who want Floydada to be the best place in the world to live and rear a family.

A big tip of the hat to the Chamber of Commerce for getting the forum going.

MANY FLOYDADA HIGH SCHOOL students are 18 years of age and may vote in the March 18 school bond election...and some who may be 18 between now and the election may vote.

According to David Youngblood, research director, Republican Party of Texas, "Article 5.13a Subdivision 4, Page 80 of the Texas Election Code reads: A registration becomes effective on the 30th day after the date on which the registrar receives the application or on the day that the registrant attains the age of 18 years (the day before his 18th birthday date), whichever is later."

### "Flaunt Floydada's Hidden Treasures"

Floydada's "Hidden Treasures," those special qualities of life unique to our community that are often overlooked or taken for granted, will highlight this year's Chamber of Commerce Banquet.

The banquet, scheduled for Monday, February 28 at 7:00 p.m. at the Duncan Elementary School Cafeteria, will feature as guest speaker, Dan Reeves

### "Let George Do It" Friday Night

"LET GEORGE DO IT," a musical version of the story of George Washington, will be presented Friday, February 18, 1977, at the high school auditorium. Presenting the 7:30 p.m. musical production will be the R. C. Andrews Elementary fourth and fifth grade students assisted by the sixth grade.

"LET GEORGE DO IT" takes the mystery out of history and brings the life of George Washington into delightful musical form using a variety of musical styles. The production promises to be educational and entertaining at the same time.

### Sports Promote Discipline And Grades

By Coach L. G. Wilson

We need and must have more respect for authority and rules in our schools today. We must have people who can apply them fairly and honestly and firmly.

The high school athletic program provides one of the best situations for this kind of discipline. Athletics is an extra-curricular activity and participation is completely voluntary. No student needs take part unless he desires to do so; therefore, each competitor accepts the rules and regulations of the school when he expresses his desire to participate.

Studies show that, in general, students' grades go up during the sport season if they are an active part of the program—either as a participant or an interested supporter.

When a player is participating in a sport, he has a great interest in the school in general. His life is centered on the school and sport he or she is engaged in. Also they know they must maintain a satisfactory scholastic average to remain a member of the team. His efforts during the season will usually exceed those he puts forth after the season is over. Seldom do students study after school, even if they are not in athletics. They soon learn to budget their time to cover both scholastics and athletics.

There is no other course in our high school curriculum that encourages the student scholastically and still promotes discipline as well as a good athletic program with proper leadership.

### The Weather

Date	High	Low	Moisture
Feb. 11	46	38	2.
Feb. 12	53	38	
Feb. 13	66	29	
Feb. 14	45	34	
Feb. 15	48	30	
Moisture for Week..			.4
Moisture for Feb..			.4
Moisture for Year...			.60

GOOD AT BUDDY'S



### Darrell Selected Presidential Hostess At SPC

Seven Hostesses selected to serve as representatives of the college. All will serve during the spring 1978 semester.

Mitzi Terrell, daughter of Mr. and Mrs. Tom Terrell, Lockney, is the new hostess. Other hostesses include: Sherley Foster, daughter of Mr. and Mrs. Tom Foster, Lockney; Sherley Foster, daughter of Mr. and Mrs. Tom Foster, Lockney; Sherley Foster, daughter of Mr. and Mrs. Tom Foster, Lockney.

### Lockney Locals

Holland returned Saturday and is after a nine-day stay at the Plains Hospital.

Betty Lou Bybee's daughter, Mrs. Betty Lou Bybee, returned from a visit. On Saturday, Mrs. Betty Lou Bybee returned from a visit.

### Baptist Women Entertain

The party room at Strickland's Restaurant was beautifully decorated in red and white valentines and flowers when the Baptist women entertained their husbands and other guests Monday evening.

The special guest for the evening was Buck Smith, presently living in Plainview, who is a Southern Baptist Missionary to Venezuela, South America. He challenged those present to become more involved in Mission Crusades and teaching missions to youth groups.

### Lockney Locals

Lubbock visiting their daughter and her family, Mr. and Mrs. J. L. Parker and their four children.

Mary Ann and Terry Brown of Lawton, Oklahoma visited Thursday with her parents, Mr. and Mrs. Fred Byrd. The Browns were in Ruidosa Friday and Saturday, and returned to Lockney Sunday to be with her parents before returning to Lawton.

### Lockney Locals

Mr. and Mrs. Murrett Dorsey of Floydada visited in the Johns Cox home Sunday afternoon. Mr. and Mrs. Ray Holcomb of Floydada visited Mr. and Mrs. Mel Holcomb Sunday night.

Mrs. Jay McPherson of Midland, and her daughter, Mrs. Kenneth Webster and son, Jay Mark, from Odessa, visited their mother and grandmother, Mrs. Olive Myers this past weekend. They also visited Mrs. McPherson's daughter, Mrs. Karen Mooney and family of Plainview.

### Lockney Locals

Mrs. Dave Sechrist was given a surprise birthday party Tuesday by her children and grandchildren, Mrs. Edd (Margie) Green and family of Plainview; Mr. and Mrs. Jim (Linda) Shugart and family, Lubbock; Mr. and Mrs. Jim Sechrist and family, Floydada.

### Lockney Locals

TEXAS ON WAY TO NO. 1 IN AG  
Texas is making steady progress toward becoming the leading state in agricultural income, says the director of the Texas Agricultural Extension Service.

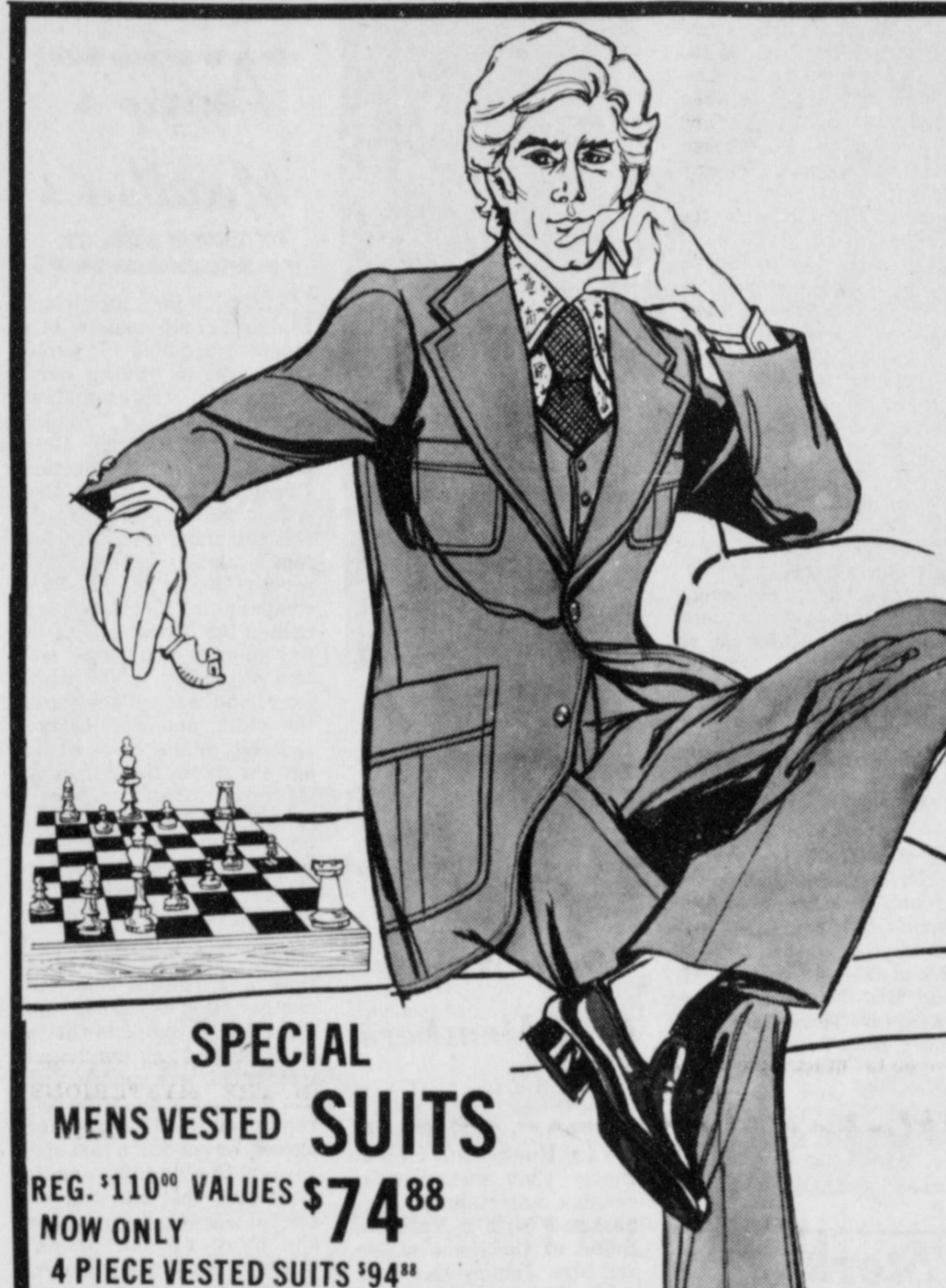

**SPECIAL MENS VESTED SUITS**  
REG. \$110<sup>00</sup> VALUES **\$74<sup>88</sup>**  
NOW ONLY  
4 PIECE VESTED SUITS \$94<sup>00</sup>

**SPECIAL ON MENS-SHORT-SLEEVE DRESS SHIRTS**  
FAMOUS BRAND NEW SLECTION VALUES TO \$15<sup>00</sup>  
NOW ONLY **\$7<sup>88</sup>**

**SPECIAL ON MENS-KNIT T-SHIRTS**  
SIZES S-M-L-XL  
COMPARE AT \$10<sup>00</sup>  
NOW **\$6<sup>88</sup>**

PRICES GOOD THRU FEB. 22nd.



# Bealls Washington's Birthday SALE

**SPECIAL ON LADIES-WEDGE HEEL SANDALS**  
PRICED FROM \$16<sup>00</sup> TO \$19<sup>00</sup>  
NOW **\$11<sup>88</sup>** A PAIR

**SPECIAL ON LADIES PULL-OVER KNIT SHIRTS**  
SIZES S-M-L  
VALUES TO \$5<sup>00</sup>  
NOW ONLY **\$2<sup>99</sup>** EA.

**SPECIAL ON LADIES PULL ON PANTS**  
ASSORTED FABRICS AND STYLES  
VALUES TO \$8<sup>00</sup>  
SIZES 10-20  
NOW ONLY **\$3<sup>99</sup>** A PAIR

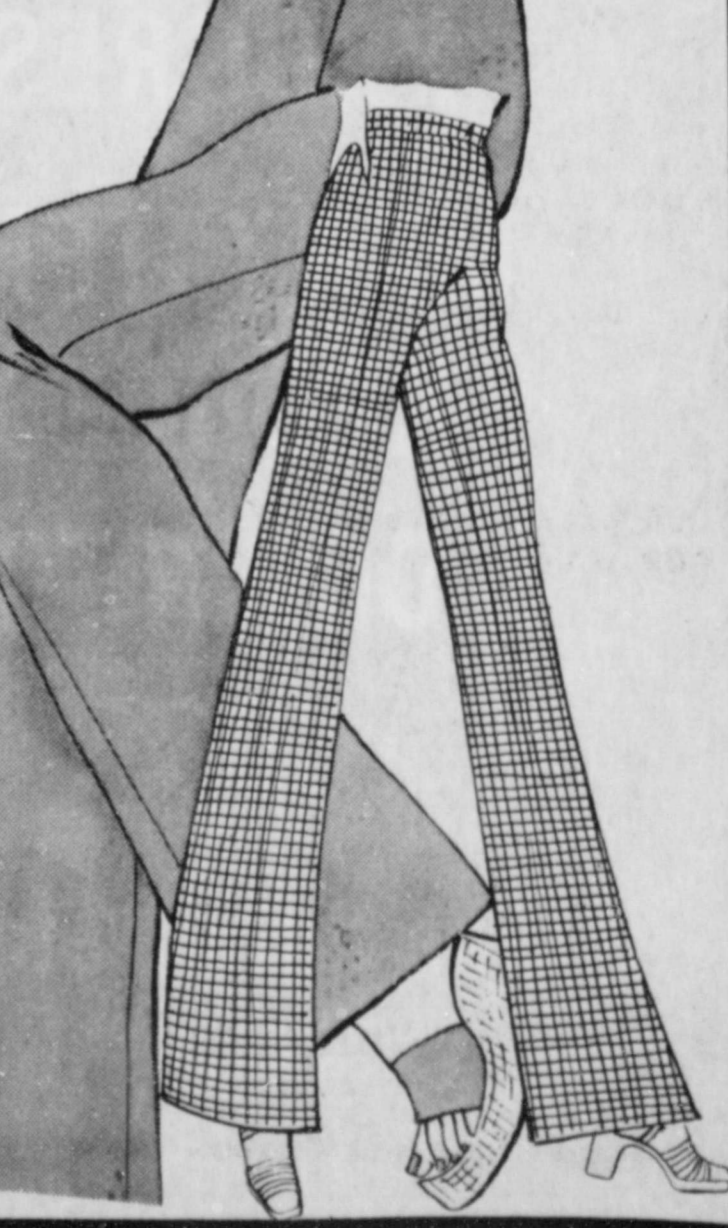

**SPECIAL ON ALL MENS WESTERN COWBOY BOOTS**  
PRICED FROM \$36<sup>00</sup> TO \$100<sup>00</sup>  
**REDUCED 20%** OFF REG. PRICE

### SPECIAL OF THE WEEK...



Automatic TV ever! Electronically corrects the TV signal before it becomes distorted on your screen.

Electronic contrast/color "tracking" circuitry ties brightness, contrast and color together so that all three are balanced simultaneously.

Electronic color control holds flesh tones and other colors to the settings you select—even when TV signal varies or you change channels.

Automatic room light picture control adjusts picture brightness as room light changes.

100% solid state ColorTrak chassis for reliability—no tubes to burn out.

PRICE \$889<sup>95</sup> NOW ONLY **\$749<sup>95</sup>**  
With Qualified Trade

**MIZE T.V.**  
Lockney, TX

**MIZE PHARMACY & T.V.**  
Lockney, TX

# Society

## Stacey Bearden And Victor Lee Smith Wed

The chapel of the First Christian Church in Lubbock was the setting Friday night, February 11, for the 7 o'clock p.m. wedding ceremony uniting Stacey Leigh Bearden and Victor Lee Smith. The Rev. Les Cole performed the vows.

Altar decorations included brass spiral candelabra with ivory candles and arrangements of white gladiolas and

spider mums. Shane Bearden, brother of the bride was candlelighter. Honor attendants were Shelley Bearden and Johnny Smith.

Parents of the couple are Mr. and Mrs. Connie Bearden and Mr. and Mrs. Billy Joe Smith, all of Floydada.

Following a wedding trip to Las Vegas, Nevada, the couple will live in the blanco Community.

## Shower Honors Miss Moosberg

The home of Mr. and Mrs. Pike Hanna was the scene of a bridal shower, Saturday, February 12, honoring Miss June Moosberg, bride-elect of Mr. Tommy Sherman of Lockney. Mrs. Hanna, Miss Moosberg and her mother, Mrs. Carl Moosberg, greeted guests at the door. Miss Carla Moosberg registered guests and Miss Alice Moosberg was in the gift room.

The serving table was laid with a white, cutwork cloth and centered with a beautiful floral arrangement in a spring motif containing the bride's chosen colors of pink, blue, green and yellow. Mrs. Ned Bradley poured coffee and spiced tea from a silver service. Coffee cakes were

served from silver trays, with crystal plates and cups completing the appointments.

Guests from Lockney included Mrs. L. K. Sherman, mother of the groom, his sister, Mrs. Eddie Joe Fortenberry and sister-in-law, Mrs. Bill Sherman in whose home wedding vows will be exchanged on Saturday, March 19.

Hosting the shower with Mrs. Hanna were Meses. Bradley, C. B. Hartsell, Jon LaBaume, J. T. Myrick, Weldon Becker, Tom Porter, S. H. Tackett, Joe Thurston and Grady Walker. The hostess gifts were an electric blanket and table lamp.

## Dorcas Class

### Meets With

### Mrs. Goins

The Dorcas Sunday School class of the First Baptist Church of Floydada met February 8th with Mrs. Cleo Goins.

The meeting was opened with prayer by Mrs. Robert Garrett. Mrs. Valree Turner and Mrs. Mable Epperson

presented the program.

Each member gave a special poem.

Mrs. Goins served refreshments to Meses. Elmer Warren, C. M. Meredith, Leonard Smith, Ola Warren, Carrie Cline, J. B. Whitehead, Odell Stout;

A. R. Epperson, Valree Turner, Lona Sparks, Lois Durham, A. C. Rainer, C. W. Denison, Gracie Riggle, Robert Garrett, R. E. Young, and Miss Peggy Young.



Mrs. Michael Mathis

## Saturday Evening Vows Unite Miss Henderson, Mike Mathis

Traditional wedding vows, directed by Church of Christ minister Frank Duckworth, united Saturday evening Miss Ginger Kay Henderson and Michael David Mathis.

Parents of the newly weds are Mr. and Mrs. Deanie Henderson and Mr. and Mrs. Warren Mathis, all of Lockney. The bride is the granddaughter of Mr. and Mrs. G. E. Kellison of Lockney, and the great-granddaughter of Mrs. Maude Kellison of Lockney, and Mrs. Lillie Goodman of Lovington, New Mexico. The groom is the grandson of Mr. and Mrs. Hershel Carthel.

The couple exchanged wedding promises while standing in the altar area of First United Methodist Church in Lockney. Brass

spiral candelabras tied with burgundy ribbon bows enhanced the scene. Hurricane lamps marked the church pews where guests were seated by ushers Ches Carthel, cousin of the groom, Steve McPherson, Louise Bybee and Chris Johnston.

The beginning of the ceremony was marked by the lighting of candles by Miss Karen Mathis, sister of the groom. Wedding music was presented on the organ by Miss Nancy Henderson, cousin of the bride. Soloist was Miss Pam Brandes of Dallas who sang "Walk Hand in Hand" and "The Wedding Prayer."

The groom was attended by Martin Stoerner as best man, and by groomsmen Lanny Carthel of Plainview, Lonnie Hooten and David Quisenberry.

The bride's sister, Miss Mona Henderson, was maid of honor. Bridesmaids were the groom's sister, Miss D'Lyn Mathis, and Misses Shelley Britt of Clayton, New Mexico, and Kayla Gaskins of Knott, Texas. The bridal attendants and the candlelighter wore full-length burgundy gowns which were fashioned with fitted highrise bodices with square necklines. Pin tucks complemented their flared skirts. Self belts and bow trim accented the dresses. Each attendant wore a matching picture hat and carried a nosegay.

Flower girl was the bride's cousin, Miss Kori Kellison, who wore a burgundy ruffled dress that was trimmed with ecru lace, and a matching bonnet.

### Given by Father

Deanie Henderson presented his daughter for marriage. For her wedding, the former Ginger Henderson chose a floor-length gown of queen's lace which was designed with a fitted, highrise bodice. Her V-neckline was overlaid with scalloped lace adorned with seed pearls and crystals. The bishop sleeves fitted to an elongated cuff edged with lace scallops at the wrists. The full, controlled skirt was overlaid with lace medallions festuned with seed pearls and crystals. The side and back fullness and the deep flounce at the skirt's hem swept into a sanctuary train. Her cathedral length veil of imported illusion was held by a bride's bandeau overlaid with lace and pearls. The bridal bouquet, a nosegay of white roses, was carried atop a lace-covered Bible. Tied in the bouquet were wedding rings of the bride's Grandmother Kellison, her late Grandmother Henderson and Great-grandmother Kellison.

### Reception

The church fellowship hall was the scene of the reception following the wedding. The bride's table was laid with an imported ivory hand embroidered cloth. Centering the table was a silver antique epergne filled with roses and baby's breath. The tiered wedding cake was

Peggy's Meddlin's  
BY PEGGY MEDLEY

THANKS for a nice letter from one of my readers. In a recent "meddlins" I wrote that anyone having complaints or misrepresentation of merchandise or "frauds" to write the Attorney General, Consumer Protection Division. Last August this reader mailed a clock, which was still under warranty, for repair, along with the \$2.50 service charge to the clock company in Florida. They cashed her check and after five months and three letters of inquiry to the company, she was still without the clock and her letters ignored. Some two weeks ago she wrote the Attorney General after reading "Meddlins" and received an immediate reply from his office and February 9th her clock was delivered to her door. A very fast response.

THIS reminds me of a time a friend of mine in another state called her supermarket to complain that a roast she had just purchased from them, was spoiled, and she demanded an immediate replacement. The butcher agreed, on condition that she return the spoiled roast. Muttering that she had no car but would see a neighbor she hung up the phone. Within a matter of minutes, the store manager drove up, came to the door, apologized and handed her another package of meat. She thanked him, adding that her neighbor would have driven her back to the store. "Neighbor!" the manager exclaimed, "I thought you said Nader!"

A letter too this week from the Gary Campbells in Herkimer, New York. Nancy says everything is covered in snow and it's really cold, but the snow is pretty and they are trying to enjoy it since they will be in New York only one more year. Sounds as if they are looking forward to leaving that part of the U.S.

POSITION. Your ability to think is greatly affected by your position. Op your feet, you think faster, but you also tend to make hasty, even rash, conclusions. You have the best sales resistance and are at your most commanding, but your ability to remember is at its worst.

In a reclining position, you are more apt to think creatively. Thoughts will come more slowly and are more profound, and memory is at its best. Also, you are most receptive to suggestion and the ideas of others.

Tests at a Long Island university support sitting as the best all-around position for thinking. Thoughts may not come as fast (or rattled) as when you're lying down, but it's the best compromise science has come up with.

COMEDIAN Flip Wilson, asked why he had selected a bulldog as a present for his children, explained, "So they would see that ugly face and discover all this love behind it—and never take anything at face value in the future."

IN the barber shop, a junior-high teacher described the excitement aroused at school when classes were dismissed for vacation. "There was foot-stomping, wall-banging and all sorts of rejoicing," said the teacher. "Real wild, eh?" asked the barber.

"Yeh," replied the educator. "And that was only in the teachers' lounge."

## Mrs. Breed Honored on 80th Birthday

Mrs. B. L. Breed was honored on her 80th birthday with a dinner in the Ray Lloyd home on Sunday, February 13th.

It was also the 14th birthday of her great granddaughter, Terri Lloyd.

Those present from out of town for the occasion were: Mr. and Mrs. Bobby Britton and sons, Mitchell and Delwin; Mr. and Mrs. Jerry Fowler and son, Brody; Mr. and Mrs. Weldon Thornton,

all of Lubbock;

Mr. and Mrs. Earl Smyth from Miami, Texas; Mr. and Mrs. Roy Rodgers from Crosbyton; Mr. and Mrs. Joe Breed from Levelland; Mr. and Mrs. Melvin Lloyd and daughters, Terri, Karen, and Mary from Friona.

Those from Floydada were Mr. and Mrs. Roe Jones; Mrs. Clifford Willis; Mr. and Mrs. Ernie Widener, Mr. and Mrs. Odell Breed; Frank Breed; Mr.

and Mrs. Ray Lloyd; and Mrs. B. L. Breed.

## Hook-Needle

### Club Members

### Hold Social

The Hook and Needle Hobby Club met Monday evening entertaining their husbands with a Valentine Buffet at the home of Mr. and Mrs. Johnny Cates.

The table was decorated with a centerpiece of red tulips; and sandwiches, chips, dips and relishes, strawberry jello and pie were served.

Following the meal, the couples played games of 84.

Attending were Messrs. and Meses: Clarence Denton, Earl Crawford, Willie Bunch, Glen White, Harry Reeves, Woodrow Wilson, Clyde Alexander, Sam Baker and Fay Gooch.

The largest lake in Texas, Sam Rayburn, covers 178.9 square miles.



James and Sheila Poole are the parents of a daughter, Mary Lindsey, born February 3rd in Central Plains Hospital, Plainview, and weighed 6 lbs. 1 1/2 ozs. She has an older brother, Scott, who is 9 1/2 years of age. Maternal grandparents are Mr. and Mrs. Grady Rogers of Lawton, Oklahoma, and paternal grandparents are Mr. and Mrs. L. K. Poole of Ferriday, Louisiana.

THE COUNTRY MORNING WILL OPEN FOR BUSINESS MONDAY, FEB. 21

featuring an exclusive line of NEEDLECRAFT SUPPLIES

COME BY & SEE US !!!

Any local artist wishing to place pieces of work in our shop on consignment, please come down and talk to us.

THE COUNTRY MORNING 126 W. California - Floydada Lynn Daniel and Brenda Dennis

OUR SALE IS STILL IN PROGRESS. MANY ITEMS REDUCED DOWN TO COST. The Outlet Store "QUALITY MERCHANDISE FOR THE BUDGET MINDED FAMILY" 106 S. Main - Lockney

Advertisement for a jewelry store featuring diamond bridal sets, solitaires, and dinner rings. Includes a photo of a woman and the address 102 So. Main.

Vertical text on the right edge of the page, including names like Mrs. Je..., Mrs. Bill H..., and Mrs. Chadwic...

### Kathleen James, Jerry Smith Wed Saturday



Mrs. Jerry Smith



Christie Derryberry, Gary Chadwick Plan March Vows

Mr. and Mrs. Jerry Smith are at home in Lockney following their marriage Saturday evening.

Mrs. Smith is the former Kathleen James, daughter of Mrs. Rachel James of Lockney, and the late Ray James. Parents of the groom are Mr. and Mrs. Joe D. Smith of Lockney.

Both Mr. and Mrs. Smith are students in Lockney High School. He is employed on the farms of Helmuth Quebe, and she is an employee of Boot Hill Western

Wear. Rev. Glen Gammill read the double ring wedding vows in the home of Mr. and Mrs. Kenneth Lightfoot in Amarillo. Mrs. Lightfoot is the sister of the bride.

Honor attendants were Miss Teresa Strickland of Canyon and Arcenio Martinez of Lockney. Miss Strickland wore a long blue floral patterned dress and carried a long stemmed blue carnation.

The former Miss James was given in marriage by

her brother-in-law, Kenneth Lightfoot. The bridal gown was designed with a bodice of lace over a scooped neckline satin lining. The lace neckline was high and was centered with a re-embroidered lace motif. The skirt fell in layers of lace into a chapel-length train. Her capulet was covered with lace and satin ribbon, and held a tiered veil of bridal illusion. The bridal bouquet was of blue and white carnations accented with baby's breath. It was encircled in lace and had lace streamers.

The reception table was decorated in blue and white. Attendants were Mrs. Charla Carthel, Mrs. Gayle Light-

foot, the bride's sister, and Miss Kim Smith, the groom's sister.

#### LCC Associates

Mrs. Jack (Sandy) Ragland gave a delightful and informative demonstration of cake decorating at the meeting of the Lubbock Christian College Associates February 7 at 7:30 p.m. The meeting was held in the home of Mrs. Bryan Smith, with Mrs. Wayne Bramlet serving as co-hostess. Mrs. Ragland decorated two beautiful cakes in Valentine motif.

In a business meeting

which was conducted by Mrs. Jerry Klein, president, plans were made for a White Elephant Sale for the March 7 meeting. L.C.C. Associates from Floydada will be guests for the next meeting, to be held in the home of Mrs. Van Bradley.

Refreshments were served to the following members: Alma Baxter, Cheryl Bradley, Annabel Bramlet, Carol Bramlet, Janie Carter, Marilyn Cates, Mary Glenn Degge, Mildred Gammage, Eunice Greenhaw, Lorene King, Janie Klein, Mavis Reecer, and Dorothy Smith, and guests Judy Maggard and Geneva Stansell.

#### Cloverlake 4-H

By Neva West  
The Cloverleaf 4H Club met February 14th.

Ann Campbell showed the members some pictures of her trip to Russia. She went to several different places such as Holland and Belgium.

Refreshments were served to: Cindee Davis, Wally Davis, Terri Marquis, Nina Campbell, Sarah Dickson, Deen Dickson, Ricky Poole, Kyle Adams, Caren Campbell, Patti Campbell, Ann Campbell and Neva West.

The next meeting will be March 14th at the Ag Building at 7:30. Everyone is urged to attend.



# WE WANT YOUR BUSINESS SALE....



By Bulova  
**CARAVELLE WATCHES**  
good selection for men & women  
**35% OFF**  
\$18.95 & up.

Pocket Instamatic  
**CAMERA OUTFITS**  
Only 3 left  
**20% OFF**  
\$27.95 & up.

Meeker  
**BILLFOLDS**  
for men & women  
\$5.95 & up.  
Now Only  
**30% OFF**

Whitting & Davis  
Costume  
**JEWELRY**  
**25% OFF**  
All Other  
Costume  
**JEWELRY**  
**40% OFF**

British Sterling  
**COLOGNE**  
For Men  
**30% OFF**  
All Other  
Men's  
Cologne & Accessories  
**20% OFF**

All  
Coty  
**FRAGRANCES**  
For Ladies  
**30% OFF**  
All Other  
Fragrances  
**20% OFF**

All Moon & Star  
**GLASS WARE**  
By  
L.E. Smith  
**30% OFF**  
All Brand Name  
**CLOCKS & RADIOS**  
**20% OFF**

All  
**STATIONARY**  
By  
Montag's & Ambassador  
**30% OFF**  
All  
Everyday  
**CARDS**  
**25% OFF**

All  
Drug & Sundry  
**ITEMS**  
**10% OFF**  
All  
**TAPES & ALBUMS**  
**10% OFF**

All  
**SUNGLASSES**  
By  
Cool-Ray or Zip  
**25% OFF**  
All  
Speidel Watch  
**BANDS**  
**25% OFF**

All Regular Discounted Price  
Come see our low, low prices on all  
Litton microwave ovens, Whirlpool appliances, R.C.A. Color T.V.'s, and Sound design Stereo products & Cobra C.B. Radios.  
All Brothers Stereos equipped with 8-track AM/FM & Record Players reduced to Cost plus \$25.00

## MIZE PHARMACY & T.V.'S

LOCKNEY, TEXAS

**Brooks**  
PANT WEIGHT WRINKLE CLOTH  
\$1.88

**RUGBY STRIPES KNIT**  
\$2.99

**GANGSTER STRIPE DOUBLE KNIT**  
\$3.99

**STITCH KNIT**  
\$1.99

**WINKING SHEARS SHARPENED**  
SATURDAY ONLY  
9 A.M. — 5 P.M.  
BY ELMER WILLIAMS OF PLAINVIEW TX.

**Derry's**

**BUDGETS  
COME SMILIN' THRU**

**WITH THESE  
FOOD VALUES**

Giant Size <b>TIDE</b> Hi-Dri Paper <b>TOWELS</b> Gillette Good News Disposable <b>RAZORS</b> 303 Kimbell <b>HOMINY</b>	\$1.49 49¢ 49¢ 3/\$1.00	<b>CRACKER BARREL</b> 1 LB. <b>49¢</b> 15 oz. Swift Premium W/Beans <b>CHILI</b> 3/\$1.00 13 oz. Carnation <b>MILK</b> 3/\$1.00 15 1/2 Kim <b>DOG FOOD</b> 6/\$1.00 5 LB. Gold Medal <b>FLOUR</b> 89¢ 10 Count Kountry Fresh <b>BISCUITS</b> 6/\$1.00 46 oz. (All Flavors) <b>HI-C DRINKS</b> 59¢ 303 Mission Cut <b>GREEN BEANS</b> 4/\$1.00 <b>SWEET POTATOES</b> 19¢ LB.
Rath <b>SAUSAGE</b> 1 LB. Roll Wilson's Slab Sliced <b>BACON</b> Cedar Farm <b>WIENERS</b> 12 oz. <b>GROUND BEEF</b> <b>BEEF PATTIES</b> <b>GROUND CHUCK</b>	69¢ 98¢ 69¢ 65¢ LB. 75¢ LB. 89¢ LB.	<b>GROUND ROUND</b> LB. 98¢ <b>SIRLOIN STEAK</b> \$1.19 LB. <b>PORTERHOUSE STEAK</b> \$1.59 LB. <b>T-BONE STEAK</b> \$1.49 LB. <b>BEEF TRIPE</b> LBS. 3/\$1.00
303 Kimbell New <b>POTATOES</b> 16 oz. Del-Monte <b>PEACH HALVES</b> 52 oz. Thrifty-Maid <b>PORK-N-BEANS</b> 1/2 Gal. Round. Ice Cream <b>ICE CREAM</b> <b>PRESTON MILK</b> Gallon Jug 32 oz. (6 Pak) <b>COKE</b> 12 oz. Whole Sun <b>JUICE</b>	3/89¢ 49¢ 89¢ 99¢ \$1.69 \$1.39 49¢	<b>303 DEL MONTE CREME STYLE CORN</b> 3/\$1.00 <b>LEMONS</b> 3¢ Ea <b>LETTUCE</b> LB. 19¢ Large Sunkist <b>ORANGES</b> 29¢ LB. <b>PINEAPPLES</b> 49¢ Ea 10 LB. Bag <b>POTATOES</b> 79¢ <b>TOMATOES</b> LB. 39¢ <b>ALL POT PIES</b> 29¢ EA.

We Give Gold Bond Stamps  
Double Stamps On  
Wednesday  
WE ACCEPT FOOD STAMPS

**CARTER'S MARKET**  
121 W. College LOCKNEY, TEXAS  
Monday-Saturday 8 a.m. to 8 p.m.  
Sunday 8 a.m. to 6 p.m.  
652-3380

**South Plains News**  
By Mrs. Murray Julian

**SOUTH PLAINS:** February 14 - We are experiencing wonderful weather this weekend, and we are very grateful for the 1/2 inch of rain which came Friday. All the wheat fields have brightened up, and pastures, and fields are fresh, not dusty. We need lots more rain, but maybe it will soon come.

Staff Sergeant and Mrs. Kenneth Powell arrived home by plane in Amarillo Thursday, and their parents, Mr. and Mrs. Fletcher Powell met them. They have been stationed the past two years in Schweinfurt, Germany, with the US Armed Forces, and they will be here for the next forty-five days, visiting relatives. His next assignment will be at Fort Sill, Oklahoma. They finished their overseas assignment.

Harry Hartman was working in his garden last Tuesday, and had the misfortune to step and fall on the side of his pickup, and broke his thigh. He was taken to Highland Hospital in Lubbock, and this weekend they were to put a pin in his leg. We hope he gets along satisfactorily, and will soon be able to come home.

Last Tuesday night the Higginbotham house on the farm of Mrs. Ruby Higginbotham caught fire and burned to the ground. We are sorry to see the passing of the familiar landmark.

Hobby Club members met in the home of Mrs. L. T. Wood on Wednesday, February 9, at 2 p.m. with a study on the care of plants, and each one there showed their hobbies or new crafts they were making. Roll Call was answered with beauty hints, and refreshments of cinnamon rolls, snacks, coffee and spiced tea were served. Those

present were Meses. Keith Marble, Fred Marble, Dick Lyons, Nathan Mulder, J. P. Taylor, Fred Fortenberry, Grigsby Milton, Jr., Alvin Nichols, and Mrs. Wood. The next Hobby club meeting will be on Wednesday, March 9th, at 2 p. m. in South Plains at the home of Mrs. Fred Marble. The members will learn to make silk flowers, taught by Mrs. J. P. Taylor.

Staff Sergeant and Mrs. Kenneth Powell were visitors at the Sunday morning services at the South Plains Baptist Church, and came again at the Sunday night services.

Bible Study will be held at the South Plains Baptist Church at 4 p.m. on February 22, with G.A.S. and Mission Friends meeting at this time. The Bible Study will be from the February Royal Service, with a study of "Urgent-Reply Requested." Everyone is welcome for the interesting study.

Mr. and Mrs. Jesse Evans have moved into the Parks residence across from the Parks Station, and Jackie Covington has moved to the home near the Dean Stewarts. We welcome all of them to South Plains, and invite them to the Baptist Church, and to other meetings here. Both families moved to their new homes the weekend of February 5th and 6th.

Mr. and Mrs. Gary Gilbreath and boys, Jeffrey and Jeremy, have been visiting here the past week with her parents, Mr. and Mrs. Fletcher Powell and family. The Gilbreaths are from Perryton.

Mrs. Justa Juarez who once lived in South Plains, entered the Caprock Hospital in Floydada on Sunday,

February 6, and on Tuesday underwent major surgery. At this time she is recovering satisfactorily, and we hope she can go home soon. Her son, Lee Juarez of Fort Worth has been here at his mothers bedside this week, as have other members of the family. He formerly lived in South Plains, also.

Elbert Reeves, 72, formerly of Matador, died Thursday in a convalescent home in Plainview. Services were held Saturday morning at the Wood-Dunning Colonial Chapel in Plainview at 11 a.m. and burial was in the East Mound Cemetery in Matador at 2 p.m. Saturday afternoon. Among those from here who went to Plainview to attend services was Murray Julian. Reeves was a cousin of Murray.

We are sorry to hear of the death of the Rev. Mickey Lynn Warlick, 35, of Seminole, who died at 8 a.m. Sunday at the Seminole Memorial Hospital. His services were held at the First Baptist Church in Seminole on Tuesday, February 8th, at 2 p.m. Warlick has preached at the South Plains Baptist Church and was known by many here.

Mr. and Mrs. Sylvan Kinibruugh went to Lake Kemp Friday a week ago, where they worked on the dock which is near their camp cottage, and they spent one night with Sylvan's parents, Mr. and Mrs. J. A. Kinnibrugh of Vera, and one night with Mr. and Mrs. W. H. Simmons, her sister and husband at Truscott.

Mrs. C. E. Bartlett, of Floydada, grandmother of Curtis and Richard Sanders here in South Plains sustained a broken hip two weeks ago Sunday, and she was in the Caprock Hospital until Monday of this past week, when she was taken to Plainview to the Nichols Clinic, where she will be having therapy.

Mrs. H. H. Stevenson, mother of Early Pritchett, and who lives in Plainview has been taken to her home

**OBITUARIES**

**Mrs. Edwards**

Services for Mrs. Arthur D. Edwards of Mathis, the former Inez Cantrell, were conducted in Floydada Tuesday morning in the chapel of First Baptist Church. Rev. Hollis McLain officiated assisted by Rev. Jimmy McGuire, assistant pastor of First Baptist Church. Interment was in Floydada Cemetery under the direction of Moore-Rose Funeral Home. Nephews served as pallbearers.

Mrs. Edwards died Sunday in a hospital in Corpus Christi following a lengthy illness.

Born in 1926, she attended schools here and was married in Floydada to Arthur D. Edwards in Floydada, March 15, 1941. They moved to Idalou from Floydada and to Mathis from Idalou some 11 years ago. Mrs. Edwards was a member of the Baptist Church.

Survivors include her husband; a daughter, Mrs. Robert Anderson of Mathis; her mother, Mrs. Dollie Cantrell of Floydada; two brothers, Bobby Cantrell of Floydada and Gary Cantrell of Corpus Christi; five sisters, Mrs. G. L. Blanton of Idalou, Mrs. Jackie Duke, Mrs. Elvis Warren, Mrs. Clovis Myrick and Mrs. Boots Dobbins all of Floydada; and two grandchildren.

Mrs. Edwards was preceded in death by her father, John F. Cantrell, August 26, 1958 and a brother, J. D. Cantrell, October 17, 1965.

**Mrs. Latimer**

Funeral services for Mrs. Sarah Frances Latimer, mother of Royce Latimer of Lockney, were held at 10 a.m. Saturday in the United Methodist Church at Littlefield. Graveside services were at 3 p.m. in Paducah Garden of Memory Cemetery. Rev. C. P. Master officiated, assisted by Rev. Hubert Thompson of Canyon.

Mrs. Latimer died February 9. Born November 28, 1889 at Weatherford, she married John Benjamin Latimer August 12, 1908 at Fairlee, Texas. Mrs. Latimer passed away October 30, 1976.

The Latimers had seven children - Royce Latimer of Lockney, Mrs. Olan Crump and E. L. Latimer of Littlefield, W. L. Latimer of Paducah, Mrs. F. W. Beard of Earth, Forrest Latimer of Olton, and J. B. Latimer, deceased - 12 grandchildren and 22 great-grandchildren.

Boneless brisket is a thin, flat, less tender piece of meat which has been boned. This less expensive cut of beef can be successfully barbecued, roasted or cured

**Banks are People**

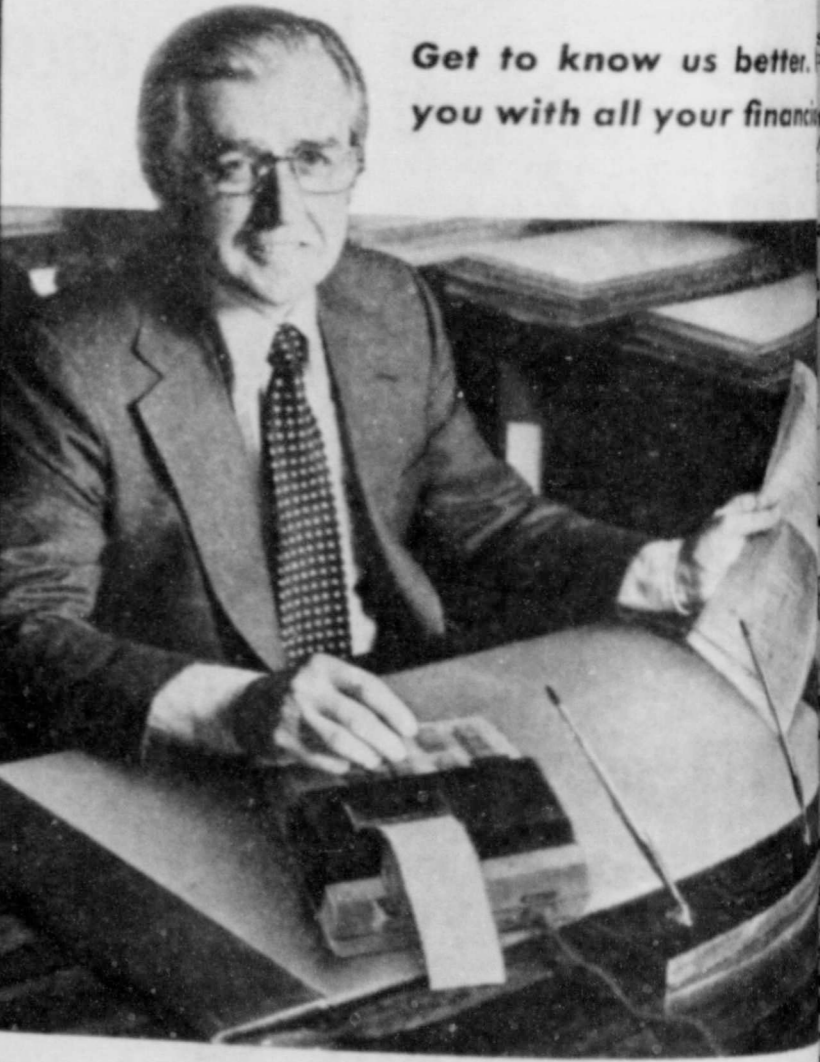

Get to know us better.  
you with all your financial needs.

GOT A PROBLEM? OR JUST A SIMPLE QUESTION AWAY. WE'RE HERE TO HELP YOU HANDLE YOUR FINANCIAL MATTERS TO YOUR BEST ADVANTAGE. AND IF YOU MEANS TAKING A LITTLE EXTRA TIME TO EXPLORE SERVICES, OR HELP YOU SELECT A FINANCIAL INSTITUTION. OR JUST ANSWER YOUR QUESTIONS, WE'RE GLAD TO HELP!

WE BELIEVE THAT YOU'RE ENTITLED TO MORE THAN JUST A PLACE TO PUT YOUR MONEY. WE CAN TALK TO US ABOUT ANY BANKING SERVICE YOU WANT. BE ASSURED OF GETTING THE BEST ADVICE SOON.

201 North Main In Lockney Phone 652-3380

**Cedar**

By Grace

HILL: Around 1/2 acre fell in this week. J. R. Conner

in the W. E. Sunday after Mr. and Mrs. Lightly and son Floydada, War of Floydada, an er of Silverton Mrs. J. R. Kell Welch in Plain day and attend while visitin

anhouse of Mo with his parent Mrs. John D. Vau

ill of Amarillo al days with he Edna Gilly an her home Tue day Edna visite other in Amarillo Mrs. Carl I and lunch with Mr. S. A. Decker Monday.

visited in th Home in Fai as Thursday. ist Ambassado Valentin surround ch the area met at t Monday eve ing the meeti ing a Valentii e Fellowship Hi were servi

Much of Stea rado visited W Mrs. Phil Lemo Saturday eve

Mrs. Wayne Jc family had lun and Mrs. Ceph ry Sunday. Mrs. Garla oned her br families with their home l

those present l the same on were Mr. a nus Fortenber Mrs. Robin Fort Mr. and Mrs. Fr added a Lockney. adys Fortenber daughter, Pat Plainview and th amarillo Friday nd Mrs. Ron V ned Sunday aft day afterno sited in Lockn aunt Mamie W Miller of Louis so there.

Phillips return after spending th her sister a fr. and Mrs. C. n Amarillo. Th been ill. Her m; allace of Palm; and the Leonar er home.

Mrs. Jim Harj

er Mar

eynot

erene

PK-P.R. "Bobby Winder, Georgi wer and speci on agriculture Jimmy Cart named keyno or the Weste oduction Conf dulated in Lubbo

ference, whi ether leading p icials and edu ciated with th ustry, is spons y by the Cooper sion Services California, Ne d Texas and t ates Departme ure. The last tir d in Lubbock w

ginner, grow houseman, is of the board of Cotton, Inc le was chairman Carter's agric mittee during t al campaign, a s as a consults resident. His cording to conf dinator J. E. J Tennessee, will ch and promot Jernigan is coti leader for the l service, U. S. I of Agriculture. nes Sapuk of L a cotton specia Texas Agricultu r Service, is ha eeday progr will be held at n. There is g resources to ofit."



**A PICTURE EDITORIAL**

**4 Reasons Why You Should Vote For The School Bond**

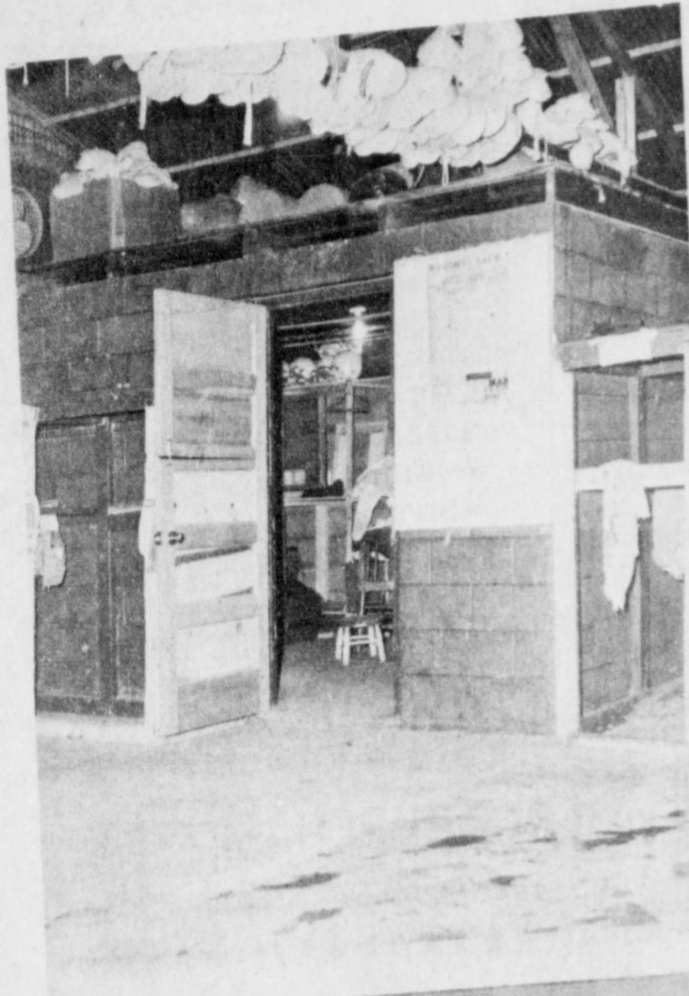

WORN OUT dressing rooms in club house at football field, public rest room in lower photo.

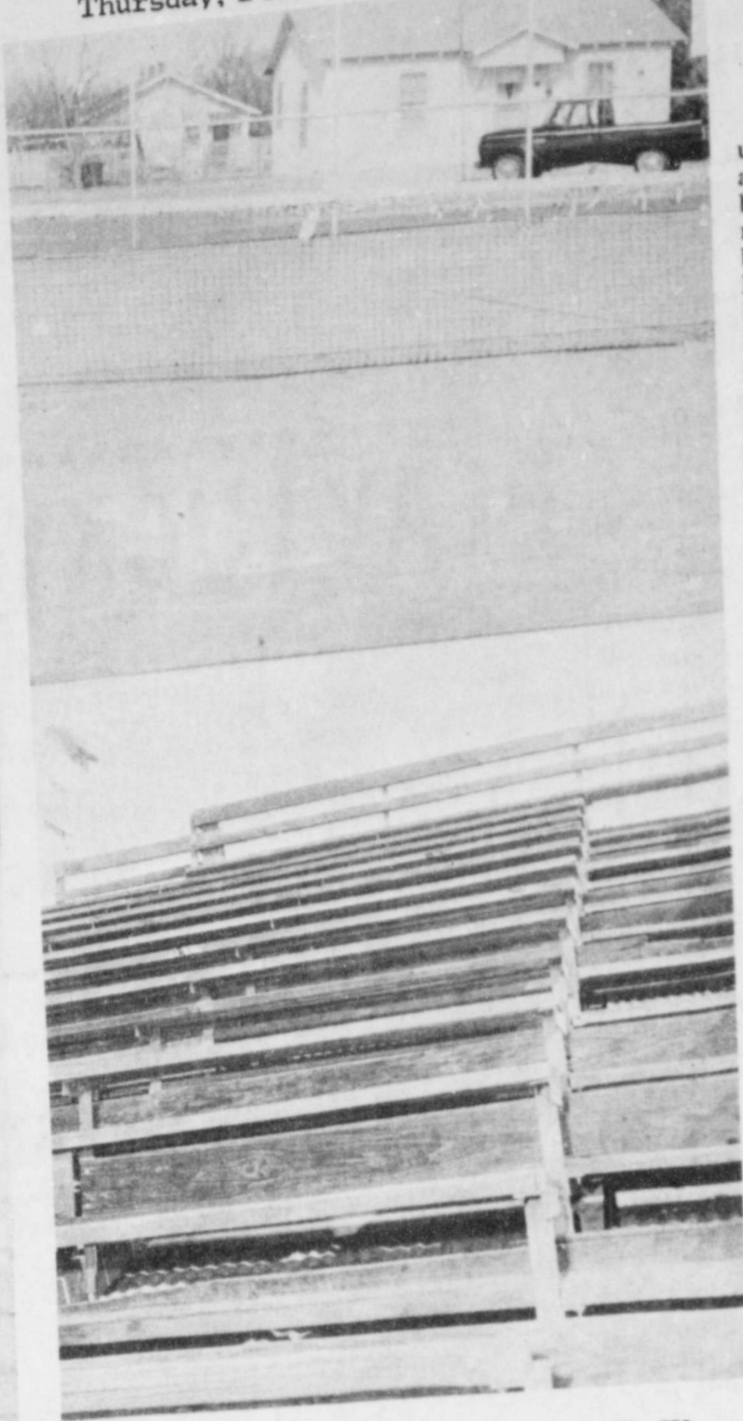

TENNIS COURT CONCRETE flaking off. Worn out east stands at stadium in lower photo.

**Hornets Survive Comeback; Take JV**

By Doug Simpson  
The Tulia Hornets overcame a temporary second half rally by coming up with 16 fourth quarter points to survive a fourth quarter comeback and defeat the JV Whirlwinds 52-46, in a district 4-AA rematch at Graves Gym last Tuesday evening. The loss closed out the season for Floydada, which finished with a 6-10 mark, and was highlighted by the visitors' continuous ability to thwart temporary scoring spurts by the Winds.

The initial period of action was a disappointing one for the Whirlwinds although

**Whirlwinds Take Lockney Longhorns**

By Doug Simpson  
The Floydada Whirlwinds utilized the outside shooting ability of Joey Davis combined with the aggressiveness displayed under Morris by Rick Carthel and Morris Keele, to overcome a 5-point halftime deficit and defeat the Lockney Longhorns 51-45, in a district 4-AA contest played last Friday afternoon at New Deal. The win improved the Winds' season record to 9-14, and left them with a second half district mark of 1-2.

The initial period of play featured a pair of high-powered offenses that excited the crowd with zone-breaking outside scoring, particularly that of Lockney's Danny Fry. The senior guard shot a blazing 57 percent and connected on 4 of 7 points from the line to net him a total of 22 points, a game-high.

But the edge belonged to the Whirlwinds, primarily due to its effectiveness in the second half of play, which accounted for 9 side, which accounted for 9 points. Going into the second period of competition, the Winds owned an 11-10 advantage.

Floydada's strength underneath enabled the visitors to maintain at least a two-point lead for much of the second quarter, but the Horns continued to attack the Whirlwind zone with their tremendous outside shooting ability.

Fry's 22 footer deadlocked the score at 20 apiece with 2:07 remaining to play in the first half, and Lockney regained the lead for the first time when Fry connected again a minute later, this time on a 12-footer from the right side. Allan Sterling

on costly mistakes in the final moments, and also connected on numerous, valuable points from the free-throw line.

Individual total points and rebounds: Vickers - 13, 4; Collins - 14, 4; Helms - 9, 6; Jackson - 5, 2; Carthel - 4, 3; Naylor - 1, 2.

hauled in the rebound of a pair of missed free throws on Floydada's ensuing possession, and quickly made his way down the floor with only 11 seconds, in hope of setting up a last second shot attempt. Danny Clark, however, added to the Whirlwind's woes by connecting on a 10-footer from the key with one second showing, and proceeded to give his team a 25-20 lead at intermission when he sank a free throw to complete the three-point play.

It was a different Whirlwind ball club that took the floor in the second half of play, and it took only 4:04 to regain the lead and finally gain firm control of the contest. The Floydada stamped began when Mickey Minnitt drilled home a 22-footer with 6:15 showing on the scoreboard clock. With 5:32 remaining in the third stanza, Joey Davis ripped off the second straight unanswered bucket on a driving layup from the left side.

Lockney responded on its ensuing possession with a layup by Clark to put his team back up by three points, only to watch it



DAY CARE CENTER youngsters working on Valentine's Day projects. Instructor Carrie Davis are Carrie Cates, Keisha Chatham, Christina Kendricks, Kellie Hicks and Missy McKay.

**OPEN 24 HOURS**

**ALLSUP'S**  
CONVENIENCE STORES

**OPEN 24 HOURS**

PRICES GOOD THURSDAY THRU SATURDAY, FEBRUARY 17-19, 1977

<p>SHOP YOUR FRIENDLY NEARBY ALLSUP'S STORE!</p> <p><b>BORDEN'S ICE CREAM</b> 1/2 GAL. SQ. CTN. <b>89¢</b></p>	<p><b>BORDEN'S Sour Cream or Dip</b> 8 OZ. CTNS. <b>2 79¢</b></p>
<p><b>OSCAR MAYER BEEF Franks or Wieners</b> 1 LB. PKG. <b>95¢</b></p>	<p><b>SHASTA DRINKS</b> MARYLAND ALL GRINDS COFFEE <b>7/\$1.00</b> TOTINO'S FROZEN PIZZA 15 OZ. <b>59¢</b></p>

**TOP QUALITY BUY**

**SUNSHINE KRISPY CRACKERS** 32 OZ. 6 BTL. CTN. **2 89¢**

**COKE** PLUS DEPOSIT **\$1.39**

**LEMON FRESH JOY** 22 OZ. **63¢**

**PRINGLES POTATO CHIPS** TWIN PACK **89¢**

**BAMA STRAWBERRY PRESERVES** 18 OZ. **\$1.17**

**HOT COOKED FOODS**

- BBQ CHICKEN
- HOT LINKS
- BURRITOS
- GERMAN SAUSAGE
- BBQ RIBS
- MILD LINKS
- CORN DOGS
- BULK BBQ BEEF
- BBQ BEEF SANDWICHES

SHOP THE FRIENDLY, CONVENIENT ALLSUP'S STORE NEAR YOU!

102 E. Houston  
Floydada, Texas

**A 10-minute call to San Francisco doesn't take a lot of dough.**

**For just \$2.44 or less, you could take these recipes by Long Distance.**

We're printing these recipes to make a point: a Long Distance call to San Francisco, between 5 p.m. and 11 p.m. tonight, you could take down the recipes below. And by dialing 1+, you pay is \$2.44, plus tax.

So enjoy a pleasant visit tonight by Long Distance. Whether you get a couple recipes... or just to find out what's cookin'.

**1. SOURDOUGH STARTER**

1 package active dry yeast (105° to 115°)  
2 1/2 cups warm water  
1 cup instant nonfat dry milk  
2 tablespoons sugar  
4 cups all-purpose flour

a) Stir yeast, water, dry milk and sugar in 2 1/2 quart crock or non-metallic bowl until yeast is dissolved. Stir in flour gradually until a smooth batter forms. Let stand loosely covered in warm place, 3 to 5 days. Stir down batter occasionally. Store loosely covered in refrigerator.

b) Replace exact amount of starter used for each recipe by stirring equal amounts of homogenized milk and flour back into starter. (For example, replace 1 cup starter with 1/2 cup homogenized milk and 1/2 cup flour.) Let stand loosely covered until it bubbles, overnight. Stir down. Each time this process is repeated, the starter becomes more active and develops a more sour flavor. Note: if stored as much as two to three weeks between usings, just pour off the watery layer on top and replace following procedure in (b).

**2. SOURDOUGH BREAD**

1 cup instant nonfat dry milk  
1 cup warm water (105° to 115°)  
1 cup Sourdough Starter (see Recipe No. 1)  
2 cups all-purpose flour  
3 tablespoons vegetable oil

a) Mix dry milk, water, Sourdough Starter and vegetable oil in a non-metallic bowl, cover loosely. Let stand in warm place, at least 8 hours.

b) Mix oil, salt, sugar and baking soda in another bowl. Stir into mixture in enough of the remaining flour to make a soft dough. Knead dough lightly on well-floured board.

c) Roll dough into rectangle, 15 x 12 inches. Cut into fifteen 1-inch strips. Roll each strip into a ball. Double-wrap each ball with plastic wrap. Place bread sticks on greased baking sheet. Cover with plastic wrap. Let rise in warm place, 1 to 1 1/2 hours.

d) Heat oven to 375°. Bake bread sticks 15 to 20 minutes. (Makes 15.)

**Long Distance. What else is so nice for the price!**

Southwestern Bell



### Floyd Philosopher Out Against Scientist's Idea Of Lighting The Earth At Night



The Floyd Philosopher on the grass farm gets riled up over a scientist's idea this week, more or less.

Before Congress appropriates the money for this moon-lighting project I hope it'll write in a provision requiring the orbiting mirror to be equipped with venetian blinds so I can keep that blamed light off this farm out here.

Somebody is always coming up with a new and unsettling idea. For instance, Prime Minister India Gandhi over in India, where they can make an atomic bomb but haven't figured out how to make a farm tractor, made a long speech the other day before a crowd of over 100,000, and when the speech got boring and the crowd started to leave, she had her police make them stay and listen.

It's one thing to deny the people the right of free speech, but to deny them the right not to listen to a speech, that's a brand new twist. This reminds me of the argument some people make against televising sessions of the U. S. Congress from start to finish. They say it would damage the image of that body. I don't think it would hurt Congress, but it sure would kill television.

Yours faithfully,  
J.A.

...the rest of them rush into the project without considering the rest of us.

...a scientist has come up with a giant mirror into orbit, so that it could reflect the sun's rays to earth at night. Given enough mirrors, a mirror could be built and placed in orbit that would reflect the light of a full moon, just as the moon does.

...advantage of this, he claims, is to give farmers enough light to work in the dark of the moon, or to work more, hasn't got enough light. On top of that, it'd ruin the night sky, as you'd never know when it was dark.

### Physical Therapist Coming February 18-21

Joan Lydic, Licensed Physical Therapist and consultant for a five state area with Task 6, will conduct a two-day workshop, February 18 and 21, from 9:00 to 4:00 p.m. at the Della Plains Building in Floydada. Co-sponsors of the workshop, which will deal with motor development assessment and physical therapy, are Texas Tech University Research and Training Center and the supportive staff of Caprock Plan A Cooperative. Dr. Jerry Parham is faculty director for Mrs. Lydic.

Invitations to attend the workshop have been sent to teachers, parents, State welfare workers, and community workers whose work with children might be made more effective with such training. Purposes of the instruction will be to identify motor problems in children and demonstrate techniques that facilitate remediation.

Those who attend both days of the workshop will be eligible for Continuing Education credit through Texas Tech.

### Archeological Field School Planned

The South Plains Archeological Society will conduct an archeological field school during February and March of this year.

The field school will be under the direction of Rick Alvey, a graduate student in the Department of Anthropology, Texas Tech University, and will be held over three weekends at the Mitchell Site.

The Mitchell Site is an open campsite in northern Martin County, Texas, about 25 miles south of Lamesa, Texas.

The weekends of February 26-27, March 5-6, March 12-13, and March 19-20, have been scheduled for the field school. One weekend is optional due to winter weather conditions. One weekend may be used as a laboratory session.

A Saturday night lecture will be presented at a local

meeting hall in Lamesa each weekend of the excavation as a part of the training.

The purpose of the field school is to offer training in archeological field methods with the recovery of artifacts being secondary in importance. Artifacts will be placed in the Dawson County Museum after the site report on the investigation is completed.

The general public may attend by submitting an application to the site director. Those attending will furnish their own water, food, and personal digging tools. A list of supplies needed and a list of motels in Lamesa will be furnished upon request.

The fee for attending this field school will be as follows. Adult, all weekends, \$10.00; Family, all weekends, \$15.00. Students may attend at a weekly rate of

\$2.00 per weekend.

All persons wishing to attend this field school should contact Rick Alvey, 2111 7th Street, Rear Apt. Lubbock, Texas 79401 or at the Department of Anthropology, Texas Tech University, Lubbock, Texas 79409 Phone (806) 747-0048.

Each of us has a life-long task—to learn to like and respect ourselves as individuals, Mrs. Ilene Miller, family life education specialist with the Texas Agricultural Extension Service, The Texas A&M University System says.

**"Good Neighbor"**

For all your insurance needs see:  
BRITT GREGORY  
112 W. MO.  
CALL COLLECT 983-3125  
STATE FARM INSURANCE COMPANIES

### OVER \$1,000 GIVEN CANCER SOCIETY THE PAST YEAR

Mrs. Woodrow Wilson, memorial chairman for the Floydada Unit of the American Cancer Society reports receiving as memorial gifts in the past year a total of \$1,092.00, which has been sent to the state office toward research for conquering cancer. Mrs. Wilson has served on the ACS Board for over 15 years during which time she has held several different offices. She will accept donations and send an attractive card to the family being remembered.

Memorial gifts have been received in memory of the following people within the past year. Mr. A. R. Millikin, W. Ed. Brown, Vero Denham, Mrs. Margaret Green, Mal Jarboe, Johnny Collins, Francis Weathersbee, Anna Wilson, Myrtle Hoffard, Rev. E. M. Jennings, R. I. Bennett, Mrs. Erma Riley; Waylon Younger, Johnnie P. Dorris, Dennis Dempsey, Choice Dalton, Jack G. Deakins, Nelda Griffin, Marie Louise Scheele, Verba Jackson, George Beedy, Grace the Beedy Ranch.

Clyburn, Morris Shipp, Mrs. Jane Dougherty, Mrs. Inez Edwards, Gene Vickers, Mary Lee Dillard, T. J. Cardinal, Johnny Lackey, Beatrice Smith, Dud Walters, Margaret Porter; James B. Morgan, Mark Martin, Vern Gauntt, Ludie Sanderson, Winford Newson, W. F. Daniel, Fritz Schacht, Richard Patterson, B. A. Colston, Carl P. Wilson, Louise Jarnagin, C. W. McCarty, John Kizer, Nina Burton, Barbara Brown, G. R. Shumann, Carmel Eastham, Billie Rankins, Mrs. Dewey Clemmous, Martha Williams, Della M. Magnuson, Juanita Thompson, Emma May Shearer, Elmer Hodge, G. R. DeFreese, Mrs. Emma Callihan, Mrs. Henry Galloway; Clifford Willis, Jay Horn, Wesley Ginn, David Hendrickson, Monroe Pernell, A. R. Millikin, Eunice Weathersbee, L. A. Sargent, Claude Ring, Mrs. Claude Ring, A. W. Tooley, Wesley Carr, Sam Jefferson, Ingram Baker, John R. Tinnin, Nell Moore, J. M. Morrison, John Kimble, Ralph Cogdell, Anna Right, Marie Louise Scheele, Russell Glen Wood, Maud Hawk, Myrtle Gafford, Vero Denham, Russell Glen Wood, Choice Dalton, and Inez Edwards.

## MEET LOST HEAT ON YOUR OWN GROUND... HIGH NOON OR ANY TIME

the heat pump captures lost heat, SAVES YOU MONEY...

A new heating system is a serious consideration. Make sure your new heating system pays off in savings for you. The electric heat pump saves energy, so it saves you money. By using otherwise wasted Lost Heat present in outside air, the electric heat pump delivers as much as two units of heat for every heat unit of electricity it uses.

Call The Electric Company and find out about the heat pump... the electric heating system that saves energy and saves money.

SAVE ON LONG-DISTANCE CALLS - check to see if the firm has a toll free number, suggests Mrs. Linda McCormack, family resource management specialist with the Texas Agricultural Extension Service, The Texas A&M University System, suggests.

HEAT PUMP

ELECTRICITY-IT DOES SO MUCH GOOD

THE ELECTRIC COMPANY

FOR SO MANY PEOPLE

### Fairview News

By Mrs. Clyde Bagwell

FAIRVIEW: February 14—Mr. and Mrs. Joe Robertson from near Houston visited Thursday with his sister Mrs. B. C. Hinsley.

Becky, Sam & Anissa Crabtree visited Saturday night with their grandmother, Mrs. Kate Crabtree while their parents, Mr. and Mrs. Kay Crabtree attended the banquet at First Baptist Church Fellowship Hall.

Mr. Elmer Warren visited Mrs. C. H. Wise Sunday afternoon.

Mrs. Kate Crabtree visited after church Sunday with her son and family, Mr. and Mrs. Kay Crabtree and children and had dinner with them.

Mr. and Mrs. Harvey Allen, Mike and Norman and Walton Wilson went to Wayland College Saturday night to see the Flying Queens play ball.

Mr. and Mrs. Eugene Watts and children visited in Lubbock Saturday night with Mr. and Mrs. Sam Bass.

Mr. and Mrs. Ray Cook visited in Plainview Saturday at Nichols Clinic with Mr. and Mrs. Lindsey Graham. Lindsey is there for a few days treatment and was visited Sunday by Mrs. Jewell Teague.

Mrs. Gracie Riggle spent the day Thursday with Mrs. Jess Finley and Saturday afternoon she visited Mrs. O. E. Murry.

Mr. and Mrs. Gary Cantrell and Michele of Lubbock are here for the funeral of his sister, Mrs. Inez Edwards. The Gary Cantrells are visiting in the home of his mother, Mrs. Johnny Cantrell and also in the home of her grandmother, Mrs. Verna Lee Cardinal.

Mrs. Kate Crabtree visited Mrs. Dee Sims Sunday morning.

Mr. and Mrs. Bill Beedy went to their ranch at Claude Wednesday for about a week, and Mr. and Mrs. Bill Tye spent Friday until Sunday afternoon at the ranch with them. Sunday afternoon Mr. and Mrs. Bob Carter of Amarillo visited at

# We've got just what you've been rootin' around for.

If you're looking for a feed that won't cost you an arm and a leg, look to ACCO. Our Thriftmaster line includes a complete pelleted growing ration for hogs weighing 50 to 120 lbs. And a complete pelleted feed for finishing hogs from 120 pounds to market.

If you don't need a complete feed, we have a protein supplement.

Thriftmaster gives you a variety as well as economy.

And ACCO Thriftmaster feeds are nutritionally balanced—specifically for hogs here in the southwest.

So stop rootin' around. Next time you fill up the feeder, fill it up with economical ACCO Thriftmaster.



DAVIS FARM SUPPLY  
In Floydada

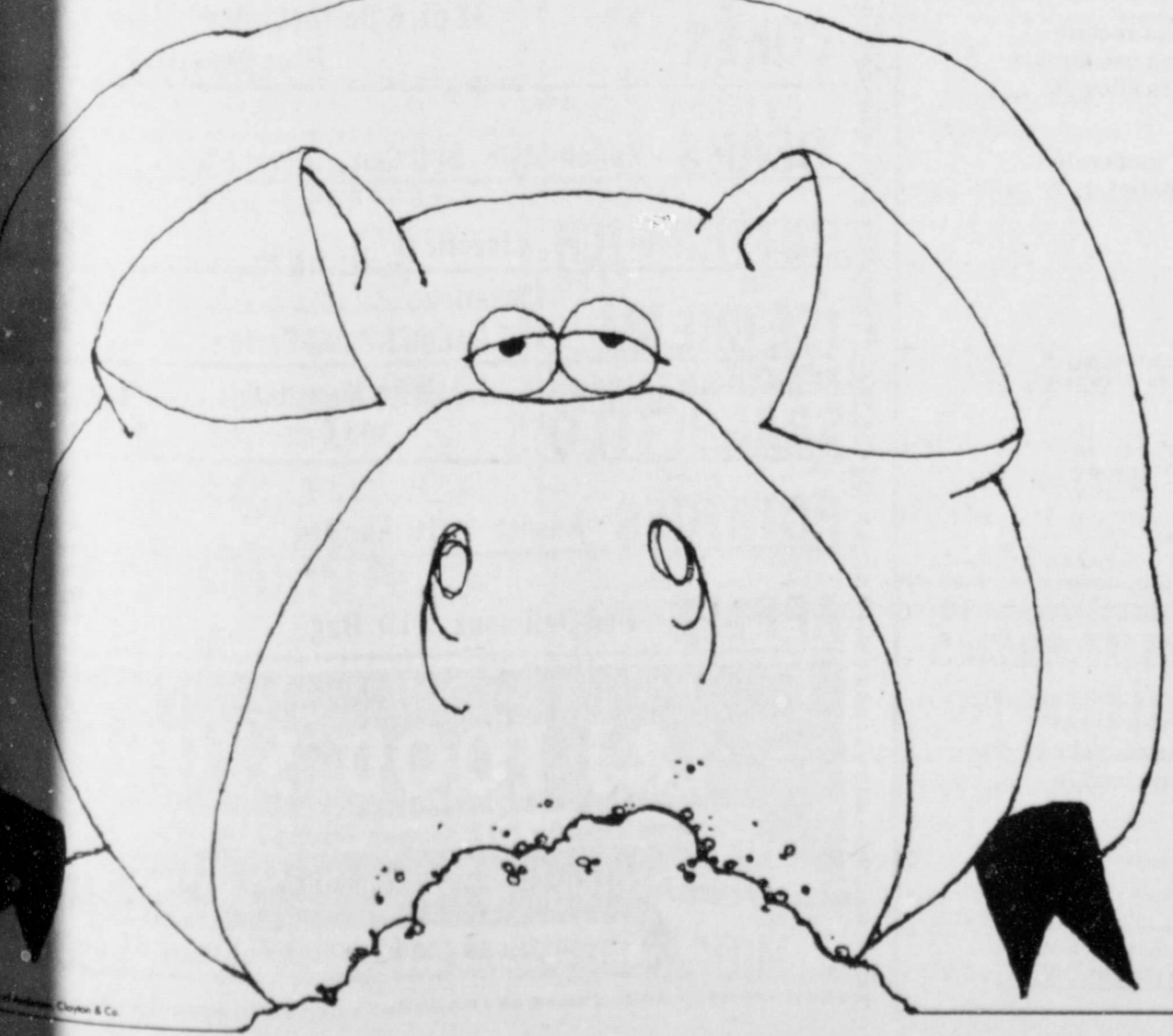

## KKYN AGRI - PLEX

### FARM IMPLEMENT SHOW

SATURDAY, FEBRUARY 19, 1977

HALE COUNTY AG CENTER,  
7 A.M. - 6 P.M.

Featuring:

- ★ NEW TRACTORS & EQUIPMENT
- ★ ANTIQUE TRACTOR DISPLAY
- ★ COTTON-TUBE-SOCK KNITTING MACHINE

— Plus —

- Free BREAKFAST — 7-10 A.M.
- Free REFRESHMENTS ALL DAY
- Free ADMISSION — EVERYONE WELCOME

LISTEN TO KKYN — 1090 FOR MORE DETAILS

PARTICIPANTS INCLUDE:

Tillerson-Fish, Inc.	Christian Irrigation	Texas Farm Machinery	Ramsower Manufacturing, Inc.
JMS Equipment	Rhoman Co., Inc.	James Brothers Implement Co.	W.F. Larson, Inc.
Jim Williams Ford Tractor	Texas Daw	Scott Tractor Co.	Morton Buildings
Wylie Manufacturing	Kruse-Reed Inc.	The Hamby Company	Henry Tire Company
The Tye Company	Morton Irrigation Pipe Co.	Western Ag Sales Co.	Goodyear Tire & Rubber Co.



JUAN SANDOVAL, 613 W. Jackson was a \$1,000 winner in the Piggly Wiggly Bank Vault Bingo game. Store manager Donnie Galloway hands over the \$1,000 check. (Staff Photo).

**VALENTINE PARTY AT VICTORY BAPTIST**

Members of the Victory Baptist Church had a Valentine Party Monday evening at the church with guest speaker, Orhan Erisir, F.H.S. exchange student from Istanbul, Turkey, telling about his native country and customs. The ladies of the church honored their husbands with a supper which was served in the Fellowship hall. Approximately 52 persons were in attendance.

SP FROM PAGE 6

white linen cloth, and centered with an ivy arrangement for the baby's nursery. Crystal appointments were used in serving. Pink punch and assorted cookies, and nuts were served.

Mrs. Sanders had her grandmothers and great-grandmothers present for the shower, including Mrs. Earl Norman, Mrs. A. P. Sanders, Mrs. Elmo Reeves and Mrs. Zach Cummings. Both her mother and mother-in-law, Mrs. Sterling Cummings and Mrs. Hansal Sanders were there. Her sister, Mrs. Robert Pyle, and her sister-in-law, Mrs. Zach Cummings of Canyon were also present. Mrs. Sanders was presented a corsage of rosebuds made of pink and blue baby socks, and the gift of the hostesses was a large car seat. Hostesses for the baby shower were Mmes. Rogene Bethel, Tommy Scaff, Nathan Mulder, A. V. Bethel, L. T. Wood, Ursel Taylor, Murray Julian, Royce Bethel, Ira Henderson, Nathan Johnson and Kendis Julian.

A Valentine Mother-Daughter Tea was held in Fellowship Hall of the South Plains Baptist Church Sunday afternoon, February 13, from 3:30 to 4:30 p.m. The

tea was sponsored by the Acteens and G.A.'s of the church, with their directors, Mrs. Christie Massey, Mrs. Bonnie Scaff, Mrs. Kathy Mulder, and Mrs. Rita Hamilton. Mrs. Mamie Wood is WMU Director. Twenty-five mothers and guests were present at the tea, where Valentine colors of red and white were used in the decorating scheme, and cup cakes, pink punch and coffee were served by the G.A.'s and Acteens, and each guest was presented lovely corsages which the girls had made.

**Caprock Hospital Report**

Cleta Bradshaw, admitted 1-27, dismissed 2-13.  
Mollie Morton, admitted 1-28, dismissed 2-11.  
Justa Jurez, admitted 2-6, dismissed 2-16.  
Safarina Tarin, admitted 2-9, dismissed 2-15. Baby boy Tarin, born 2-9, dismissed 2-14.  
Vicki Ochoa, admitted 2-9, dismissed 2-11. Baby boy Ochoa, born 2-9, dismissed 2-11.  
Bonnie Shultz, admitted

2-9, dismissed 2-11.  
Richard Hurtado, admitted 2-10, dismissed 2-10.  
Ray Martin, admitted 2-10, dismissed 2-11.  
Joyce Overstreet, admitted 2-11, dismissed 2-14.  
Baby girl Overstreet, born 2-11, dismissed 2-14.  
David Williamson, admitted 2-12, dismissed 2-14.  
Newell Burk, admitted 2-14, transferred 2-14.  
Joel Espinosa, admitted 2-4, dismissed 2-9.  
Verba Faulkner, admitted 2-4, dismissed 2-9.  
Tommy Soto, admitted 2-7, dismissed 2-11.  
Elvera Arellano, admitted 2-9, expired 2-9.  
Anna Leta Bradshaw, admitted 2-11, dismissed 2-13.  
Odessa Monroe, admitted 2-11, continues treatment.  
H. E. Edwards, admitted 2-1, continues treatment.  
Roy Martinez, admitted 2-6, continues treatment.  
Robert M. Henry, admitted 2-8, continues treatment.  
Patrick Monroe, admitted 2-14, continues treatment.  
Nieves Hernandez, admitted 2-14, continues treatment.  
Ebaldo Garcia, admitted 2-15, continues treatment.  
Bennie Wilson, admitted 2-15, continues treatment.  
Margaret Daniel, admitted 2-15, continues treatment.

Irma Sue Oxley, admitted 2-15, continues treatment.

**Floydada Nursing Home Happenings**

By Faye Walters  
This has been a good week, not quite so cold. I know all the residents enjoyed the warmer weather.

We were able to take our field trip and went out to see the new oil well. Of course we could not tell anything about it after we got there, but the residents enjoyed it anyway. Taking the trip were Ray Reed, the driver Mr. Freeman, Florence Badgett, Dora Langford, Viola Weems, Agnes Anderson, Ida Martin and myself. Our devotions were just great this week. Our residents are always ready for each days service. We are happy to have Hope Hammonds home from the hospital but sorry Cleta Bradshaw is still in Caprock hospital and Zollie Burgett is in a Lubbock hospital. Hope both of them will be home very soon as we all miss them. We understand Victoria Bartlett has been transferred to a Plainview hospital. Hope she has a speedy recovery.

Thursday was a fun day with bingo. Top winner was Agnes Anderson with 4 games, Clara Williamson won 3 games, Ray Reed, Willie Mae Stambough and Hallie Bertrand all won 2. We are glad these residents enjoy playing so much. We had very good exercise classes with good attendance.

We appreciate every visitor we had this week which included: Sue Moore, Mrs. Carrick Snodgrass, Mrs. George Wexler, Alma Ruth Nelson, Otis Anderson, Wiley Rogers, Ruby Davis, Janie Ibarra, Sylvia Rendon, Jamie Sue Jordan, Ralph and Lurene Gee, Otis and Dorothy Anderson, Mr. and Mrs. Hubert Davis, Sylvia Rendon, Floydada; Mr. and Mrs. Danny J. Bozer, Mrs. Hatty M. Thomas, Horace and Gertrude Ratheal, McAdoo; Edna Burgett, Clovis, N.M.; Flossie Beedy, Plainview; Mr. and Mrs. Calvin Eathely Prescott, Arizona; Mr. and Mrs. Gordon Wright, Levellang; Jackie Jackson, Amarillo; Leona McElwaney, Amarillo and Mr. and Mrs.

**Letter The Editor**

Dear Editor,  
Mrs. Jack Henry did not even know the picture was made, it was made by the entire west side from the buildings burned to the ground on 4th, 1911. I was there. Another car on the street in 1920 and 1921, mules and hacks.  
The two story sheet iron building Sears store is now was the last to be built. On lot, skin double garage, plaster room, 14x80 U. On lot, skin double garage, plaster room, 134 FOR SALE HOUSE, u. potential inc. Real Est. 983-2151  
NEW- 3 baths, kitchen, do. lots of. Immed.  
REALTY Listings In state  
bedroom h. 3546.  
small 2 bedroom. Call  
average bedroom  
101 Guest  
nt. Carpet  
ation. Price  
00.00. Ba  
12 brick h  
Lower lot, price  
list. 652-213  
Miller  
two and t  
for sale. U  
Call Sam I  
state Brok  
new three  
ck home, l  
ully dra  
pointment  
Mr. an  
and beautiful tl  
Callery home. L  
to large sto  
well, vine  
nced yard  
imits on M  
9,750. Call  
ALE: 519  
983-3268 or  
St. M  
yesterday  
ALE: 3 bed  
the P  
book w  
only. 983-  
none 757  
House to  
and bath  
ent condi  
community.  
owner. 2  
bedroom t  
it-ins and  
shade tree  
d 7 miles r  
da. Call 652  
weekdays o  
ds.  
ALE 617 N.  
Manuel De  
L.  
ssity gives  
ARGE DO  
NE  
F  
droom,  
s, Wall  
EACH  
with Fir  
g Room  
and Sna  
1 Acre  
Shown  
KEN  
Hol  
R  
5th  
2  
AP  
FLAN  
W  
ROLI  
Billy  
Terry

**STAGGERED MATURITY** is making sense to a lot of corn farmers in this area. They have already bought more of Pioneer Hi-Bred's staggered maturity varieties than ever before... by almost 100%. They will be planting three hybrids with different maturities, a short season, a medium maturity and a later maturity. Here's why it makes so much sense:

1. Provides insurance against weather and disease.
2. Spreads critical irrigation times.
3. Allows you to harvest each at optimum times.
4. Uses equipment and labor more efficiently.

On the basis of performance data gathered over several years, our agronomists have selected three hybrids for each area. The selection takes into account soil types, weather patterns, the prevalent cultural practices, water availability and disease and insect problems by area. We are recommending these three hybrids for this area:

- A SHORT SEASON PROFIT PRODUCER**  
3780 is a short-season variety that really proved itself in 1976. It is approximately 14 days earlier than 3369A, but doesn't concede profit for its earliness. It may yield a little less than the later hybrids, but costs less to grow.
- THE MOST FAMOUS MEDIUM MATURITY**  
3369A is a medium-maturity corn that has been setting yield records around the Southwest for a number of years. It is planted on more acres than any other hybrid, and with good reason... profits in good years and bad.
- LATER MATURITY FOR RECORD YIELDS**  
3305 makes use of our long growing season to produce more corn. It will normally harvest five days later than 3369A. It is a tall hybrid with the ability to stand well. Its upright leaves make for easy combining.

**SUBSTITUTING**  
Under certain circumstances it may be necessary or desirable to make substitutions for these hybrids.

In fields in which head smut has been observed, for instance, it is recommended that Pioneer brand 3306 be substituted for 3369A. It has the same maturity and many of the other characteristics of 3369A and additionally offers strong resistance to head smut. Like 3369A, it has demonstrated its ability to yield well under the wide variety of weather conditions this area experiences. 3306 is especially well adapted to sandy soils.

If a substitute for 3305 is required, Pioneer brand 3195 is recommended. This hybrid has record-breaking yield potential on good land and high fertility at medium plant population. Like 3305, it can use our long growing season to increase yield and bushel weight. Roots, stalks, and stay-green characteristics allow it to stand in the field until the combine gets there.

Since 3780 is a near perfect hybrid for the **STAGGERED MATURITY** program, has at least moderate resistance to most of the diseases that attack corn in this area and is in good supply, it is not anticipated that a substitute for this hybrid will be required.

Hereford, Texas				Oklahoma Lane, Texas				Stinnett, Texas			
Pioneer Hybrids	Yield Adj. To 15.5% Moisture	Harvest Moisture	% Lodged At Harvest	Pioneer Hybrids	Yield Adj. To 15.5% Moisture	Harvest Moisture	% Lodged At Harvest	Pioneer Hybrids	Yield Adj. To 15.5% Moisture	Harvest Moisture	% Lodged At Harvest
3305	251.1	22.9	5.4	3195	203.6	21.0	1.0	3195	210.2	20.4	1.0
3306	232.3	22.2	2.5	3305	193.4	21.8	1.3	3305	205.9	21.7	4.0
3369A	230.6	18.6	1.2	3306	181.0	20.3	1.0	3369A	201.6	20.5	9.0
3195	225.2	21.3	1.3	3369A	176.6	19.2	2.2	3306	183.1	20.7	1.0
Hart, Texas				Muleshoe, Texas				Petersburg, Texas			
3195	194.4	17.6	4.3	3195	214.8	20.5	1.0	3305	194.6	20.8	1.0
3305	189.4	17.6	2.5	3305	203.2	20.7	1.0	3195	183.0	21.7	1.0
3306	179.9	17.4	0.0	3306	194.9	19.0	3.3	3369A	182.9	18.6	4.0
3369A	177.4	17.5	4.9	3369A	194.4	17.7	1.0	3306	181.6	18.3	4.8

Your Pioneer seed dealer can still order these hybrids, but talk to him soon. He will give you a free booklet describing recommended planting times, relative silking, maturity and harvesting dates. The **STAGGERED MATURITY** corn growing program is aimed at giving you the most profit possible from your land in 1977 whether it turns out to be a good year or bad.

PIONEER HI-BRED INTERNATIONAL, INC., Southwestern Division P. O. Box 788, Plainview, Texas 79072  
Performance of seeds or the crop produced therefrom may be adversely affected by factors beyond our control including environmental conditions, insects and diseases. The limitation of warranty and remedy attached to each bag of Pioneer brand seed is part of the terms and conditions of the sale thereof.  
Pioneer is a brand name. Numbers identify varieties. Registered trademark of Pioneer Hi-Bred International, Inc. PH7B 76

**HAPPY BIRTHDAY GEORGE**

**Food Value**

**GROUND BEEF** Pure

**FRYERS** Grade A

**LETTUCE** Large Heads

**TIDE** Giant

**POT PIES** Mortons Frozen Chicken, Beef & Turkey

**OLEO** Fleishman's Soft Corn Oil

**CRACKERS** Nabisco Saltine LB. BOX

**COKES** 32 oz. 6 Bottle Carton Plus Deposit

**BEANS** Ranch Style 300 Can.

**BUTTERMILK** Cloverlake 1/2 Gal.

**ICE CREAM** Cloverlake 1/2 Gallon Round Carton

**FRANCO-AMERICAN SPAGHETTI-O'S** With Meatballs 303 Can

**POTATOES** Russet 10 Lb. Bag

**APPLES** Red Delicious 3 Lb. Bag

**L&J FOOD STORE**  
We Give Double S&H Green Stamps On Wed.  
shurfresh  
MILK These prices good through February 23



**Helps pay hospital/surgical bills**  
 For person to person health insurance, call:  
**CALL COLLECT 983-3125**  
**BRITT GREGORY**  
 112 W. MO.  
 STATE FARM MUTUAL  
 Automobile Insurance Company  
 Home Office: Bloomington, Illinois

# Wildlife Violations Tabulated

LUBBOCK - Game and fish violations head the list of citations completed by Texas Parks and Wildlife Department game wardens in the Texas Panhandle and

South Plains as the hunting seasons come to a close. Of the total 798 citations issued by wardens, 411 were for state game and fish violations including no license, hunting out of season, and over limit. Water safety violations accounted for 18 and littering, trespassing, disorderly conduct, drunk, and other violations accounted for 144 citations.

All P&WD wardens are commissioned state peace officers and any violation of a Texas law can be and is handled by these outdoor officers.

District I, which includes all counties in the Panhandle, lead the total number of citations with 366.

Chuck Cosper, game warden assigned to Deaf Smith, Castro and Parmer counties, issued a total of 69 citations to lead his district.

District II, which is all the South Plains counties in the Lubbock district, accounted for 225 citations with Ronnie Ainsworth, Plainview warden, leading the way with 43 in his assigned area of Hale and Floyd counties.

District III, which is the Abilene area, completed the total with 207 citations being issued. Jackie Young, Haskell game warden, accounted for 37 of these violations being filed in his assigned area of Stonewall and Haskell counties.

Violations filed by game wardens in these three districts are nearly identical for both the 1975 and 1976 seasons.

Ted Wheelis, Lubbock regional supervisor, said complaints of shooting from the road and trespassing create more problems due to involvement of landowners, sportsmen and the P&WD.

Trespass complaints are generally initiated by the landowner and represent violations against private property instead of state property. The landowner usually contacts the local game warden when a violation occurs and the complaint is signed by the landowner before charges are lodged in the local court.

Since over 90 percent of the land in Texas is private property, and hunters and fishermen failed to get permission to trespass in many cases, this violation headed the list of complaints in 1976 in Texas.

Landowners, who are the stewards of wildlife, and sportsmen, who help to manage wildlife populations by hunting, need to resolve the problem of trespass prior to the 1977 hunting seasons.

Landowners interested in leasing their land or allowing hunters to harvest the surplus wildlife should list their names, address, and telephone numbers with the local game warden or in local newspapers.

Sportsmen interested in finding a place to hunt or fish can do so by going out and talking to the landowner, joining a hunting club

which leases hunting rights, or obtaining a lease for themselves or their families. Texas has some of the best hunting and fishing in the United States but, only after an agreement between the landowner and sportsmen can this venture be legal and successful.

## STORAGE SPECIAL

At Wall & Mississippi Street  
 RENT STORAGE SPACE FOR 6 MONTHS  
 WE WILL GIVE 10% DISCOUNT.

Wilson Bond

983-2151-983-3573

West Texas Mini Storage



Back by popular demand...

# BANK VAULT BINGO

ALL NEW Series

# 2

Prices effective thru February 20, 1977. We reserve the right to limit quantities. None sold to dealers.

\*Each of these advertised items is required to be readily available for sale at or below the advertised price in each store, except as specifically noted in this ad.\*

NEW CASH PRIZES TOTALING \$190.72

ODDS CHART - January 18, 1977

CASH VALUE	NUMBER OF PRIZES	ODDS FOR ONE GAME PRIZE
\$1,000	1	1 in 1,000,000
\$500	2	1 in 500,000
\$250	4	1 in 250,000
\$100	16	1 in 62,500
\$50	32	1 in 31,250
\$25	64	1 in 15,625
\$10	128	1 in 7,812
\$5	256	1 in 3,906
\$2	512	1 in 1,953
\$1	1,024	1 in 976
TOTAL	1,024	

Heavy Aged Beef  
**Sirloin Steak**  
**\$1.08**  
 Lb.  
**MEAT BUYS**

- Lean Boneless Stewing Beef Lb. \$1.18
- Lean, Chuck Quality Ground Beef Lb. \$1.08
- Heavy Aged Beef, Boneless Chuck Roast Lb. \$1.28
- Heavy Aged Beef, Boneless Chuck Steak Lb. \$1.18

Heavy Aged Beef  
**T-Bone Steak**  
**\$1.69**  
 Lb.

3-Lbs. or More, Fresh  
**Ground Beef**  
**68¢**  
 Lb.  
**MEAT BUYS**

- Heavy Aged Beef Shoulder Arm Cut Swiss Steak Lb. \$1.18
- Tender Cube Steak Lb. \$1.78
- Whitting Fish Fillet Lb. 89¢
- Fillet Halibut Steak Lb. \$1.39

5 Lb. Box  
**BEEF PATTIES**  
**69¢**  
 Lb.

All Purpose  
**Gold Medal Flour**  
**69¢**  
 5-Lb. Bag  
**EVERYDAY LOW PRICE**

- Lucky Leaf, Cherry Pie Filling 22-oz. Can 89¢
- Betty Crocker, All Layer Varieties Cake Mix 18-oz. Box 59¢
- Moist Dog Food Top Choice 36-oz. Pkg. \$1.25
- Delta Bath Tissue 4-Roll Pkg. 69¢
- Piggly Wiggly, Light Chunk Tuna 6 1/2-oz. Can 49¢

Piggly Wiggly  
**Fresh Eggs**  
**75¢**  
 Doz.  
**EVERYDAY LOW**

- 3 Minute, Quick Oatmeal
- Coffee Lightener
- Cremora
- Apricot, Peach, Strawberry Smucker's Preserves
- Krispy Sunshine Crackers
- Tomato Hunt's Ketchup



**McCall's COOKBOOK COLLECTION**  
**VOLUME FOUR "SALAD" On Sale Today!**

Only **99¢**

**YOU'LL WANT ALL 18**  
 Cookie Collection • Casserole Cookbook • Practically Cooked Salads & Salad Dressings • Cakes and Pies • Marvelous Meat Discoveries • Family-Style Cookbook • Company Cookbook • Cookery • World-Wide Cooking • Fish 'n' Fowl • Show-Off Cookbook • Time Cookbook • Home Baked Breads • Book of Merry Eating • Cookbook • Do-Ahead Party Book

All Purpose Russet  
**Potatoes**  
**98¢**  
 10-Lb. Bag

- SWEET YAMS Lb. 29¢
- Minipop Popcorn in Oil 19-oz. Size 89¢
- Pretty Boy Wild Bird Food 5-Lb. Bag 83¢
- Washington Extra Fancy Golden Delicious Apples Lb. 29¢

Frozen Foods  
 All Varieties, Pet Ritz, Frozen  
**Fruit Cobblers** 26-oz. Box **99¢**  
 Piggly Wiggly, Frozen  
**Pot Pies** 8-oz. Pkgs. **\$1.04**

Special Buys  
 Churngold Soft Oleo 16-oz. Tub **49¢**  
 Buttermilk or Sweetmilk Pillsbury Biscuits 8-oz. Cans **4.59¢**

THIS WEEK'S FEATURED ITEM  
**\$1.00 off WITH COUPON**

VALUABLE COUPON WORTH \$1.00 TOWARD THE PURCHASE OF THIS WEEK'S FEATURED ITEM  
 4 HAVILAND DINNER NAPKINS  
 (See Reg. Original Price \$1.99)  
 (Good Savings)  
 Your Price with Coupon: \$3.99  
**COUPON GOOD THRU FEBRUARY 19, 1977**

With each \$3.00 purchase you are entitled to buy one china stamp for 99¢. A \$6.00 purchase entitles you to buy two stamps, etc. Fill a Saver Certificate with 30 stamps, and your Piggly Wiggly will present you with a gift boxed 20-piece service for four of beautiful Johann Haviland china, in your choice of four beautiful patterns. The Total price of your set will be just \$29.70. Matching service pieces will be available at special coupon savings during feature weeks.

Acquire A 20 Piece Set

**Coke adds happy hot**  
 See details at special  
**Coca-Cola. 32oz. 6 Pack**  
**\$1.35**  
 Plus Deposit  
 Limited time only.

- Whole Kernel, Kounty Kist Golden Corn
- Piggly Wiggly Green Beans
- Macaroni and Cheese Kraft Dinners
- Libby's Vienna Sausage
- Van Camp's Pork & Beans