

32 OZ. 6
E GLASS W
H CARTON
\$1.39
PLUS DE
ROKED WH
WATER A

15c
Per
Copy

VOLUME 81

ROCK CHAT
Wendell Tooley

and for Mrs. Corine
been started by friends.
to contribute to the fund
bring checks to the First
Bank in Floydada.

at the bank is in charge
ions.

BASKETBALL TEAMS will
Tulia Friday afternoon
you might want to follow
to the Hornet's nest and
er on to victory.

Lockney girls tied for first
round and the Whirl-
finishing their first round

WHIRLETTES came within
Lockney near the
Tuesday night, and
lost the game, I think we
they have really improv-
last time they played
got beat 66-35.

rebuilding year for the
in the meantime we
punk and dedication to
with all enthusiasm and

about it, the Whirlettes
of fans pulling for them
and were giving the
and Lockney fans second
at winning before the
over.

NATURAL GAS bill at home
highest this month...I guess
ever, at this point I'm glad to
...there are people up
have cold homes and can't
gas at any cost.

TO HEAR A HARD LUCK
for 14 years I have taken a
every oil well derrick that
a hole in the ground in this
later on dutifully reported
hole."

comes this well over in the
part of the county that I had
that now appears to be a

or complaining?...well,
happy about the oil
it will create a lot of oil
in our area...and eventu-
oil money.

DAY CONFESSION IS
THE SOUL...and in all
ness I don't know beans
oil well stories. The big
have full time "oil writers"
the business and can explain
leaders.

place "Wildcat Oil Wells"
usually top secret...there
information available. If it
big producer the oil
to get all the leasing
possible before the news

REALLY RATHER AMUS-
the Lubbock Avalanche
editorial writers...and many
were doping out President
blems long before he took
many continue to insinuate
has more than he can or
to handle.

...but we'll withhold our
at least a year...maybe find
in the meantime we'll send
positive thoughts and prayers
resident with the utmost faith
and the leaders round about

material writers who continue to
the problem areas sound like
Republicans to me...who just
President will stomp his
fully, all ten toes.

WAS A 1958 graduate of
High School with the initials
and the graduation ring of Q. D.
now in the possession of Q. D.

was found at the Midland
fellow by the name of Lt.
the ring to Q. D. to take
Floydada.

are a 1958 graduate of
High School, perhaps you can
the boy or girl with "RGD"

OF ALL THIS COLD
...if you are, let's go to
our Mexico tour. Under-
temperature at Acapulco is

to make your reservations
up Monday, January 31...
to make your reservation on
most tour.

The Floyd County Hesperian



FLOYDADA, FLOYD COUNTY, TEXAS 79235

Thursday, January 27, 1977

12 pages in one section

Number 8

Wildcat Blows In East Of Lakeview

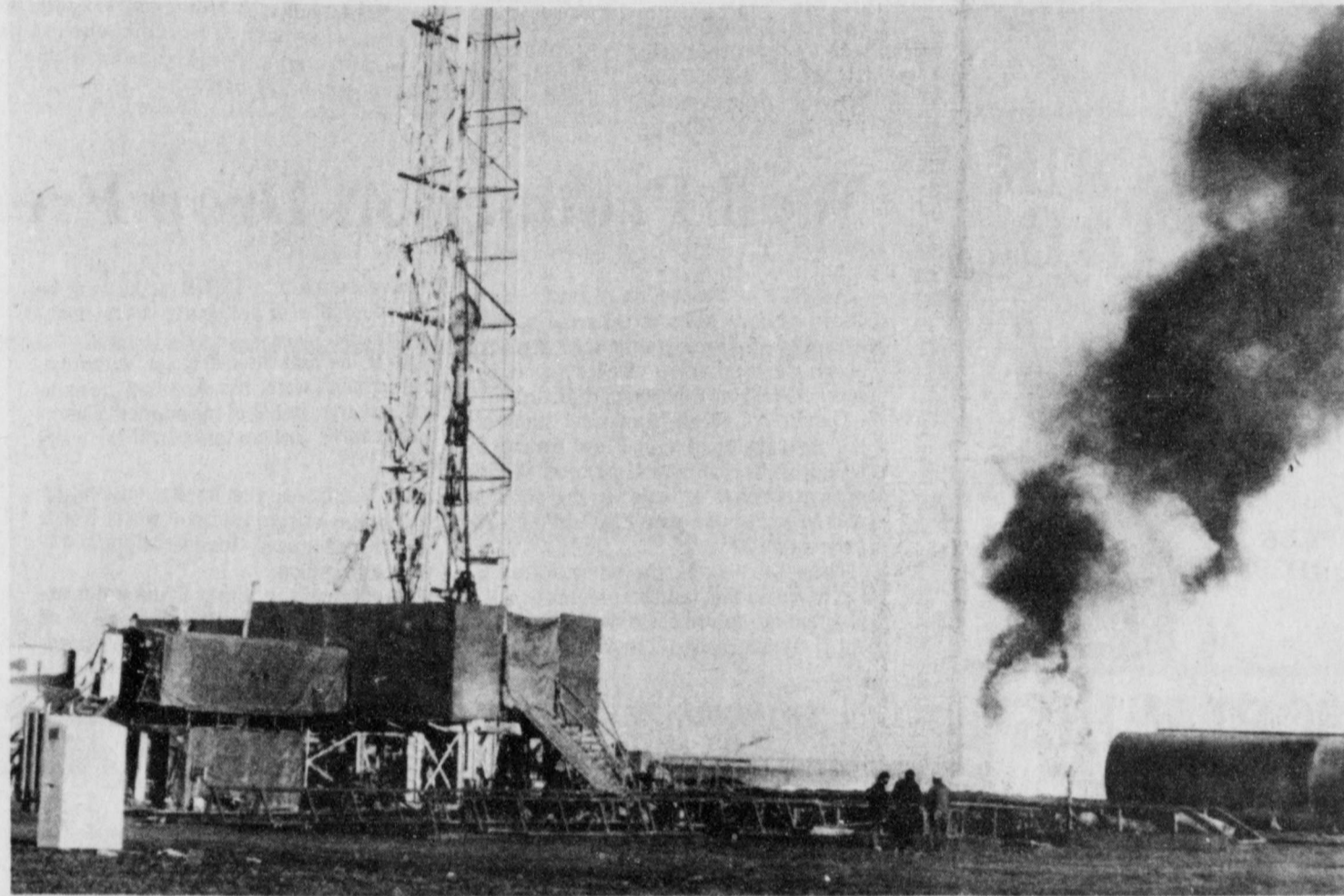

FLOYD OIL WELL BLOWS IN!...this oil well located in southeast Floyd began to "blow in" about 1 p.m. Monday as a gas pocket began to blow out oil, which was ignited by the drilling crew. (Staff Photo.)

No Trespassing

By Wendell Tooley
A wildcat oil well located about five miles east of Lakeview in southeast Floyd county blew in about 1:30 p.m. Monday as both oil and gas came to the surface.
The wildcatter, which is located on the Lucy D. Stephens estate land was then ignited so the oil and gas would burn off as there was no storage available.

GCO (General Crude Oil) of Abilene is drilling contractor.
Nearest oil production to the wildcatter would be in the Roaring Springs area.

Through the years several wildcat-ers have been drilled in the area of the wildcatter and most all declared "dry holes."

Over 20 years ago oil was pumped from a small well on the Adams land for a period of about six weeks, but production declared too small to merit cost of production.

Preliminary investigation shows that much of the land in the Lakeview area is not now leased by any oil companies.

ANOTHER FLOYD WILDCATTER

Another wildcatter is currently being drilled in southwest Floyd county, on the Willie B. Eakin land, about two miles south and 1 1/4 east of Allmon.

Several tracts of land have been leased by Gulf in this area as the wildcatter is being financed by Gulf.

The oil and gas blew to the surface at about 9,770 feet and drillers continued drilling Tuesday and Wednesday to the scheduled 11,000 feet or granite.

Oil engineer and drilling foreman Carl Muse of Midland said Tuesday morning, "This looks like we have a strong producing well, and this is about all that I can say at this time."

"No trespassing signs" have been placed on the road leading into the well drilling area.

Cities Service Oil Company holds the lease on the well drilling venture and

Boy Scout Fund Drive

Floydada's Lions and Rotarians will begin making contacts this week for contributions to the Boy Scout program. Chairman of the fund raising drive is Ed Wester.

A goal of \$3500 for this and outlying communities has been set.

Approximately 150 boys are enrolled in the local scout program.

MEETING THE NEEDS OF YOUTH

The program of the Boy Scouts of America is to provide for boys and young adults an effective educational program designed to build desirable qualities of character, to train in the responsibilities of participating citizenship, and to develop in them physical and mental fitness.

The South Plains Council of the Boy Scouts of America is chartered nationally to serve 20 counties in West Texas and to support the organizations that use the Scouting program in their Cub

Scout packs, Scout troops, and Explorer posts. These community groups include religious, educational, civic, fraternal, business, governmental, corporate, professional, and other groups that have compatible goals with the BSA.

The South Plains Council is administered by a volunteer executive board which has the responsibility to set policies for the administration and operation of the council. The council executive board is charged by its charter to determine the council's operating and capital budgets, to employ professional and office staff, and actively to support the Scouting program in the units.

Over 10,000 boys and young adults are active each year in Scouting in this area, plus 3,500 adults who serve as unit leaders, committeemen, commissioners, merit badge counselors, and program and administration specialists.

Local councils of the Boy Scouts of America are members of more federated campaigns than any other national organization. The South Plains Council is now in 14 federated campaigns in this area. It also conducts independent campaigns in 31 non-United Way communities.

The sustaining membership enrollment is the nationally recommended method for local councils to raise funds for the council's operating budget. The enrollment has been used by councils across the country for many years, including the South Plains Council.

BOY SCOUT Leaders Honored

Three Floydada scout leaders were honored Tuesday evening by the South Plains Council Boy Scouts of America at the annual scouters recognition banquet in Lubbock.

Wilson G. Bond, scoutmaster of the Rotary sponsored Boy Scout troop was honored with the coveted Silver Beaver award. This award is given each year to a limited number of scouters in the Council who have distinguished themselves in service to Boy Scouts. Beginning in 1931 the South Plains Council has awarded 147 such awards... five more were awarded Tuesday night.

Bond began his scouting career as a Cubmaster in 1964. He is now a scoutmaster, Comanche Trail leader of development, a member of the First Baptist church and a Sunday School teacher. He has in a four year period developed six Eagle Scouts: Jesse Morales, Rudy Garibay, Jess Martinez, Robert Soliz, Carmen Soliz and David Gonzales. All were present Tuesday night except David.

Bond also received the Wood Badge award, which is an earned honor covering two years of study and work assignments.

Adolpho Garcia, who is assistant scoutmaster of the Rotary troop 355 also received the Wood Badge award.

Garcia also recently received from the Comanche Trail district the Scouters Training Key Award.

Jimmy Willson was honored with the distinguished Eagle Scout award. Willson has also received the Silver Beaver Award and became an Eagle Scout back in 1939.

In 1969, the Distinguished Eagle Scout Award was established by the Boy Scouts of America. The award is made by the National Court of Honor upon the recommendation of a Committee of Distinguished Eagle Scouts. Only Eagle Scouts who earned the rank of Eagle as a member of the Boy Scouts of America a minimum of 25 years previous to nomination are eligible for the award. The nominee must have distinguished himself in business, profession or service to his Country.

Also attending the awards banquet from Floydada were Mr. and Mrs. Jim Word and Ed Wester...both have received the Silver Beaver award.

Adolpho Garcia

Wilson Bond

Jimmy Willson

Three Floydada scout leaders were honored Tuesday evening by the South Plains Council Boy Scouts of America at the annual scouters recognition banquet in Lubbock.

Wilson G. Bond, scoutmaster of the Rotary sponsored Boy Scout troop was honored with the coveted Silver Beaver award. This award is given each year to a limited number of scouters in the Council who have distinguished themselves in service to Boy Scouts. Beginning in 1931 the South Plains Council has awarded 147 such awards... five more were awarded Tuesday night.

Bond began his scouting career as a Cubmaster in 1964. He is now a scoutmaster, Comanche Trail leader of development, a member of the First Baptist church and a Sunday School teacher. He has in a four year period developed six Eagle Scouts: Jesse Morales, Rudy Garibay, Jess Martinez, Robert Soliz, Carmen Soliz and David Gonzales. All were present Tuesday night except David.

Bond also received the Wood Badge award, which is an earned honor covering two years of study and work assignments.

Adolpho Garcia, who is assistant scoutmaster of the Rotary troop 355 also received the Wood Badge award.

Garcia also recently received from the Comanche Trail district the Scouters Training Key Award.

Jimmy Willson was honored with the distinguished Eagle Scout award. Willson has also received the Silver Beaver Award and became an Eagle Scout back in 1939.

In 1969, the Distinguished Eagle Scout Award was established by the Boy Scouts of America. The award is made by the National Court of Honor upon the recommendation of a Committee of Distinguished Eagle Scouts. Only Eagle Scouts who earned the rank of Eagle as a member of the Boy Scouts of America a minimum of 25 years previous to nomination are eligible for the award. The nominee must have distinguished himself in business, profession or service to his Country.

Also attending the awards banquet from Floydada were Mr. and Mrs. Jim Word and Ed Wester...both have received the Silver Beaver award.

Adolpho Garcia

Wilson Bond

Jimmy Willson



Adolpho Garcia



Wilson Bond



Jimmy Willson

Moore Rose Purchases Other Funeral Homes

Announcement was made this week by Moore Rose Funeral Home that the partners Edell Moore and Alton Rose have purchased the Lockney, Silvertown and Quitaque funeral homes.

Both Moore and Rose will continue to live in Floydada, but will direct funerals all over this area.

Both men have many years experience as morticians and funeral directors,

both are dedicated civic workers in the Floydada community. Moore began this type work part time while in college in 1938. In 1951 he became an employee of the Harmon Funeral Home in Floydada. In 1954 he became a partner with F. C. Harmon.

In 1964 Moore purchased the interest of Harmon and in 1966 became a partner with Rose who had been

working for the Funeral Home.

Today the Funeral Home in Floydada is modern in respect, beautiful carpeting throughout, a spacious chapel, casket display room, modern offices and family room. The outside of the building features light brick accented with black stone inlays.

The home features the latest equipment including

seven funeral homes.

Purchase of the Lockney, Silvertown and Quitaque homes was made from Mrs. Erwin Boyd.

LOCKNEY, SILVERTON, QUITAQUE PERSONNEL

In charge of the Lockney home is Gary Stennett, Silvertown, and Quitaque Bill Griffin.

A page announcement appears in this edition about the purchase and expansion of the Funeral Home.



MOORE ROSE FUNERAL HOME

Who Will Be "Employer Of The Year?"

The Woman's Division of the Floydada Chamber of Commerce is asking for your nominations for Employer of the Year. Previous recipients have been Mrs. Dortha Westbrook and Mr. A. E. Baker.

Anyone wishing to so honor an Employer should send that nomination by letter to P. O. Box 91, Floydada, Texas 79235. A committee appointed by the Woman's Division will judge the letters. This committee is to be the sole judge of the letters received and has the right to reject all nominations if there is not enough interest shown in the project to warrant consideration this year. Please state simply your reasons for nominating this person to be considered.

The award will be made at the annual Chamber of Commerce banquet in February. Dead-line for post mark on the letters is February 14th.

George Sweatt, who was manager of the Floydada store over two years has been transferred to the Colorado city Perry's store.

Stockholder Meet

All stockholders of the Floydada Country Club are reminded that the annual meeting has been set for Thursday at 7 p.m. in the community room of The First National Bank.

Four board members are due for re-election or re-election and other business will be transacted.

Who Will Be "Employer Of The Year?"

The Woman's Division of the Floydada Chamber of Commerce is asking for your nominations for Employer of the Year. Previous recipients have been Mrs. Dortha Westbrook and Mr. A. E. Baker.

Anyone wishing to so honor an Employer should send that nomination by letter to P. O. Box 91, Floydada, Texas 79235. A committee appointed by the Woman's Division will judge the letters. This committee is to be the sole judge of the letters received and has the right to reject all nominations if there is not enough interest shown in the project to warrant consideration this year. Please state simply your reasons for nominating this person to be considered.

The award will be made at the annual Chamber of Commerce banquet in February. Dead-line for post mark on the letters is February 14th.

George Sweatt, who was manager of the Floydada store over two years has been transferred to the Colorado city Perry's store.

Perry's Manager Needs A Home!

New Perry's manager Carl Leonard is living in the Fieldan Motel and hoping to find a one bedroom furnished apartment for himself and his wife Brenda.

So, if you have such a dwelling, please call Carl now at the Perry's store.

The Leonards have moved here from Snyder where Carl was with Perry's. Prior to this he worked five years for Anthony's in Abilene and Grants, N.M. He is a native of Coleman, his wife's home is Abilene.

The Leonards are Baptists.

Cedar Hill News

By Grace Lemons

CEDAR HILL: It is becoming a tradition in our area for the weather to be sunny and beautiful the first of the week and cold, icy weekends. We had snow flurries again Sunday, however, the farmers are busy getting their land ready for crops in spite of the cold weather.

Mr. and Mrs. Lewis Butler of Levelland spent the weekend with Rev. and Mrs. Jackie Thompson and family.

Tuesday Mrs. John D. Vanhose accompanied Rev. and Mrs. Jackie Thompson to Matador where they attended a W. M. U. meeting at the Assembly of God Church.

Edna Gilly was among the seven women from this area that attended the "Come Back Comedy" presented at Wayland Baptist College

Friday evening. Others who enjoyed it with her were Lillian Marble, Edith Marrs, Ruth Trapp, Dorothy Merrell, Georgia Finley, and Carrie Apple.

Mark Gilly arrived home Thursday to spend the weekend with his mother, Edna Gilly and returned Sunday to Mena, Arkansas where he is employed.

Rev. Jackie Thompson went to Levelland Thursday to see Lewis Butler on business.

Saturday Jackie Wayne and Glenda Thompson and Virginia Sanders enjoyed the basketball game in Lubbock with Harlem Globe Trotters vs. California Chiefs.

Jim Harper, who helps keep our country roads in shape in this area, suffered a heart attack Saturday and is in intensive care in the

University Hospital in Lubbock. He is showing some improvement, and it is hoped he will be out of intensive care soon.

Mr. and Mrs. A. S. Mize accompanied Mr. and Mrs. Bill Beedy of Floydada to their home where they spent the day Sunday.

Mr. and Mrs. Junior Taylor had lunch Sunday with Mr. and Mrs. Olan Keeter in Plainview.

Bud Taylor came home Thursday to spend the weekend with his parents, Mr. and Mrs. Junior Taylor. He returned to Levelland College Sunday.

Mr. and Mrs. Troy Smith and family moved to Dumas last week where both are employed.

Mr. and Mrs. Wayne Jarman and family moved this week to Floydada.

Last Sunday Mr. and Mrs. Cephus Fortenberry visited Henry Love in the Nursing Home in Floydada and Mrs. Edna Gill, who is a patient in the Nursing Home at Lockney.

Thada Fowler of Silverton

SHOP US for the BIG FOOD BARGAINS

 IMPERIAL 5 LB. SUGAR \$1.09	 HUNT'S, DELMONTE, CONTADINA, MOUNTAIN PASS TOMATO SAUCE 8 OZ. 5/\$1.00
DIAMOND CANNED TOMATOES 3/\$1.00	CLOVERLAKE 1/2 GAL. BUTTERMILK 79¢
 46 OZ. DRINKS 49¢	FREE! THE HOUR GLASS FOR TAB. With the purchase of 32 OZ. 6 PAK DIET TAB SODA \$1.39 PLUS DEPOSIT
GOLDEN BAKE OR BROWN-N-SERVE MIX-N-MATCH ROLLS 2/89¢	BORDEN OR CLOVERLAKE MELLORINE 79¢
KOUNTRY FRESH CANNED BISCUITS 6/\$1.00	 SHORTENING 42 OZ. \$1.09
 Wilson Certified BACON 1 lb. pkg. \$1.59	MEDICAL CENTER RUBBING ALCOHOL 39¢
 PORK LOIN ROAST LB. \$1.19	DIAMOND SOLID OLEO LB. 3/\$1.00
 WRIGHT'S DRY CURED HAMS SHANK OR BUTT LB. \$1.19	WRIGHT'S FULLY COOKED BONELESS HAMS LB. \$1.98
CENTER CUT HAM SLICES \$1.69 LB.	COUNTRY STYLE BACKBONE LB. \$1.19
 GROUND BEEF 69¢ LB.	 PLAINSMAN BRAND FRANKS 2 LB. \$1.69
 BEEF LIVER 29¢ LB.	"HUSBAND PLEASIN" RANCH STYLE BEANS 3/\$1.00
"VIVA" PAPER TOWELS 49¢	 WEX

Grand Opening Winners

\$100.00 **Hubert Davis**
LOCKNEY, TEX.

\$50.00 **Chester Virden**
LOCKNEY, TEX.

\$25.00 **Mrs. W. D. Colson**
LOCKNEY, TEX.

\$25.00 **Isaac Tickle**
LOCKNEY, TEX.

Carter's Market
 121 W. College LOCKNEY, TEXAS
 Monday-Saturday 8 a.m. to 8 p.m.
 Sunday 8 a.m. to 6 p.m. 652-3380

Well Production Drop Predicted

AUSTIN — Production of water from Floyd County wells is expected to decrease by 43 per cent in the next 44 years, according to a newly-released report by the Texas Water Development Board.

Report 211, titled "Analytical Study of the Ogallala Aquifer in Floyd County," also predicts that only 58 per cent of the present amount of water in the aquifer will be left by the year 2000 and only 38 per cent by 2020.

These predictions, the report stresses, are based on the past and present trends, and that the future could be quite different if trends change. The most determi-

native factor, the TWDB adds, may be the decisions of the water users themselves.

Over the past three decades, withdrawal of ground water has exceeded the natural recharge ability of the aquifer. The report's three authors said that if the over-

draft continues, the aquifer ultimately will be depleted to the point where it will not be economically feasible to pump water for irrigation.

Nowhere in the county is the water expected to be exhausted, but yields of wells will decrease and expense of irriga-

tion pumpage will increase. The report predicts that water to the north of the county will be pumped from a now range from 100 to 150 feet. The report predicts a decrease to 450 feet in the county by 2000 and to 600 feet by 2020.

The study was prepared by members A. Warren and Shelly Morrison, free of charge from the Texas Water Development Board, 13087, Austin, Texas.

Texas Legislator Questions Solvency of Teacher Fund

AUSTIN, Tex. (UPI) — A Kerrville legislator Monday called the chief lobbyist for Texas teachers a "con man" and said the Teacher Retirement System may be in serious financial trouble.

Rep. Jim Nugent, D-Kerrville, distributed to House members last week an annual report of the Teacher Retirement System showing the fund \$13.3 million in the red at the end of fiscal 1975.

Rep. Gibson Lewis, D-Fort Worth, asked for clarification of the statement during Monday's brief House session.

"You can assure Mr. Lewis and the other members it is my intention to clarify the statements that con man Callie Smith over at the TSTA gave the House last session," Nugent responded.

Smith is the executive director of the Texas State Teachers Association,

which is seeking an increase in retirement benefits this session.

"I think it would be reasonable to state there is not enough money in the Teacher Retirement Fund at present to fund existing earned benefits of the teachers of Texas," Nugent told reporters. "They have been taking more out of it than they are putting in it, sort of like social security and New York City."

Nugent sponsored a bill last session to increase retirement benefits for teachers and said Smith assured him at the time the retirement program was actuarially sound. He said he repeated those assurances to the House, and the legislation passed.

"I now find that I was conned," Nugent said.

The Kerrville legislator said TSTA's political arm last year purchased adver-

tising in newspapers and other media, reporting his opponent.

"But rather than the politics of it, I'd rather the facts," he told reporters.

The House and Senate Monday, then beyond round of hearings legislation.

The Senate State Affairs Committee quickly sent to the floor a proposal by Sen. Walter Houston, putting a question in the bill of rights Constitution.

The hurried vote was Texas AFL-CIO President Paul Ward was allowed to speak in support of the proposal, but the committee backtracked and permitted read a statement opposing work amendment.

OPPORTUNITY To Make or Save Lots of MONEY

CONKLIN Means More Income or Savings for you as one of our company appointed Farmer-Distributors or enjoy Factory-Direct privileges. Supply yourself or your customers with our complete line of quality products which includes: Industrial, Institutional, Commercial and Agricultural. *FUEL-MATE -Fuel conditioner (diesel or gasoline), lubricates upper cylinders, reduces friction, helps vaporize fuel, keeps carburetors and diesel fuel injectors clean, dissolves gum and varnishes, disperses carbon deposits, picks up moisture traces. TED - is an engine oil conditioner that slows down engine wear as it reduces oil consumption, prevents sludge, adds power to engines. *GEAR GLIDE -reduces gear noises, seals soft -adds "life" to old seals. *SAFE - Radiator conditioner, cleans entire cooling system, lubricates water pump seals, protects against cooling system acids, prevents rust, scale, corrosion. Increase your Diesel or Gasoline mileage 10% to 20% by using these four (4) products.

Lynn Daniel Chairman

Fibrosis Fund Drive

Mrs. Lynn Daniel of Floydada, Texas has accepted the chairmanship of the Annual Spring Special Event on behalf of the Cystic Fibrosis Foundation. She will be recruiting volunteers within the Community to plan an entertaining activity to take place this Spring. The purpose of this Special Event will be to provide the community with information about Cystic Fibrosis and to raise funds to support research, education and care programs for children affected by cystic fibrosis, and other lung-damaging diseases like severe asthma, chronic bronchitis, and bronchiectasis.

Cystic Fibrosis is the number one genetic killer of children. Approximately one in every twenty Americans is a symptomless carrier of

WEX - The Nutrient Release Agent - by applying 12 ounces to 16 ounces of WEX per acre at a cost of \$1.00 to \$2.00 per acre. WEX is showing a 4% to 8% increase in yield of 24 different crops; Cotton, Milo, Corn, Wheat, Grasses, Fruit Trees and etc. WEX helps your crops achieve its genetic potential by: *Releasing more soil nutrients *Enhancing fertilizer activity *Distributing nutrients throughout the root zone. Thereby increasing your real yield at harvest.

Looking for Agri-Business Dealers or Farmer Users, and also looking for top management and promotion personnel. Conklin Company sold over \$15,000,000.00 worth of products wholesale this past year of 1976. The Conklin Company has ten (10) large warehouses nation-wide and one is located at Amarillo, Texas. Since starting with Conklin Company December 10, 1975 I have introduced these products to fourteen (14) Agri-Business and Farmer Users.

The Conklin Company has 30 or 40 other products and merchandise not mentioned in this Advertisement.

For Information See or Call:
 Cager B. Carmack 806-983-3403 or 3585
 E. M. Dendy (I have man) 806-634-5382
 G. W. Smith 806-983-2613
 Joy G. Ward 806-983-5169

★ WEX

The NUTRIENT RELEASE Agent

By applying 12 to 16 ounces of WEX per acre

From \$1.00 to \$2.00 Cost per acre

WEX IS SHOWING A 4% TO 8% IN YIELD ON 24 DIFFERENT CROPS: COTTON, MILO, CORN, WHEAT, FRUIT TREES & ETC.

SOLD BY:

CARMACK FEED & SEED
 DAVIS FARM SUPPLY INC.
 DOUGHERTY FARM SUPPLY
 G.W. SMITH
 JOY G. WARD

Public Accountants Offer Tax Course

will have plenty of time for questions from registrants. The local classes will be held at Floydada High School. In addition, there will be classes offered in Lubbock, Roosevelt and Littlefield. Information regarding those locations is available through the newspaper in the location. Instructors are volunteer Certified Public Accountants who are experienced in tax return preparation. The Internal Revenue Service furnishes the course material, including the booklet, "Your Federal Income Tax." A cost of \$1.00 per person or \$1.50 per couple will be charged for the course. In order to register for the course, complete the attached coupon and mail it with the applicable fee to the address on the coupon.

1977 ADULT TEACHING TAXES
FEBRUARY 1 and 3, 1977
7 p.m. to 10 p.m.

NAME _____
ADDRESS _____
CITY _____ ZIP CODE _____
LOCATION (SCHOOL NAME) _____
ENCLOSED IS \$ _____ FOR
\$1.00 for one only \$1.50 for a couple
PLEASE RETURN BY JANUARY 20 :
LUBBOCK CHAPTER OF CPA'S
BOX 10328
LUBBOCK, TEXAS 79408

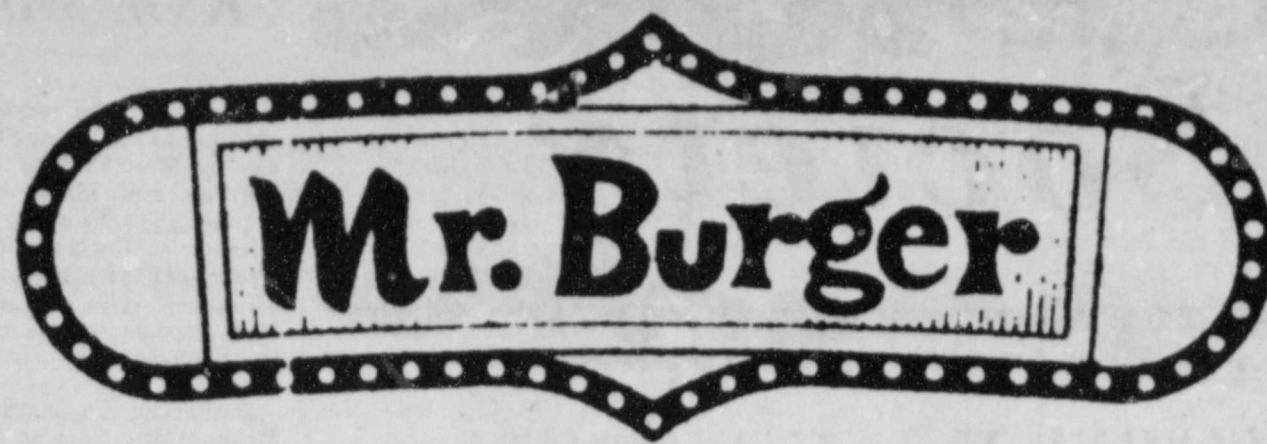

"Please Try Us Again"
APPRECIATION

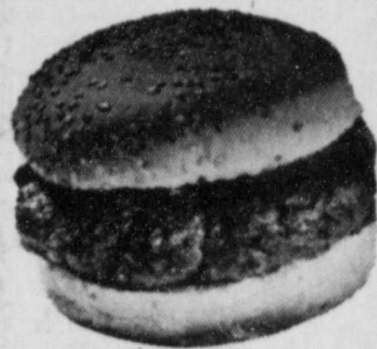

SALE



- 2 LARGE BURGERS \$1.00
- 3 CORN DOGS \$1.00
- 3 DELICIOUS BURRITOS \$1.00
- 3 ORDERS OF FRENCH FRIES \$1.00
- 3 MALTS ANY FLAVOR \$1.00

KREAM CUPS

5¢

Specializing

In Fast Food Service

Phone 983-2558

207 South Second

IN FLOYDADA

Clearance Sale

OUR STORE WILL BE CLOSED
MONDAY JANUARY 31 FOR INVENTORY

SPECIAL ON LADIES PULL-ON PANTS
NEW SPRING COLORS
REG. 9.00 & 10.00 VALUES
NOW ONLY..... **\$6⁸⁸**
THUR, FRI, & SAT.

SPECIAL ON LADIES SHELLS
ASST. SLEEVES VALUES TO 9.00
NOW ONLY..... **\$4⁸⁸**
THUR, FRI, & SAT.

CLEARANCE ON GIRLS COATS AND JACKETS
VALUES TO 24.95
\$10⁰⁰ TO \$15⁰⁰
GIRLS DRESSES
VALUES TO 18.99
\$6⁰⁰ to \$12⁰⁰

CLEARANCE ON LADIES COATS
REG. 25.00 TO 44.00 VALUES
NOW **\$15⁰⁰ TO 29³³**
ALSO
LADIES SWEATERS
VALUES TO 21.00
NOW REDUCED **25% OR MORE**

CLEARANCE ON ONE COUNTER OF MENS LEVIS
STYLES DISCONTINUED LOT
NUMBERS VALUES TO 15.00
NOW ONLY..... **\$7⁸⁸**

CLEARANCE ON ONE COUNTER OF BOYS JEANS
ASST. STYLES VALUES TO 13.00
NOW ONLY..... **\$6⁰⁰**

BARGAIN TABLE MENS SHOES
VALUES TO 24.00
NOW ONLY..... **\$5⁰⁰**
GIRLS CANVAS SHOES
VALUES TO 7.50
NOW ONLY..... **\$1⁰⁰**
OTHER ITEMS REDUCED

CLEARANCE ON BOYS JACKETS AND CAR COATS
REG. 10.00 TO 32.50 VALUES
NOW ONLY..... **\$7⁰⁰ to \$18⁰⁰**
ONE GROUP OF BOYS SHIRTS
VALUES TO 5.99 EA.
NOW ONLY..... **\$1⁹⁹**

CLEARANCE ON DOUBLE RACK OF SHOES
NOW REDUCED TO
1/2 PRICE

CLEARANCE ON ONE GROUP OF MENS JARMAN DRESS SHOES
VALUES TO 32.00
NOW ONLY..... **\$21³³**

Society

Double Ring Vows Unite Miss Tammie Nichols And Lee Mckay

Mr. and Mrs. Calvin Lee McKay are enroute to Tacoma, Washington, after a wedding trip to Eules following their wedding vows Sunday afternoon, January 23rd. The bride is the former Tammie Beth Nichols, daughter of Mr. and Mrs. James Lee Nichols of Floydada. The groom is the son of Mr. and Mrs. Chester McKay also of Floydada.

The couple repeated double ring vows in the home of the bride's parents. Rev. Jimmie McGuire, associate pastor of the First Baptist Church of Floydada, performed the ceremony.

Hurricane candelabra, white bridal ropes tied with blue ribbon, and greenery formed the altar setting before the fireplace. White stock, mums, cushion poms and daisy poms were used for the centerpiece on the mantle. Lighting candles were Jimmy Nichols and Billy Nichols, both brothers of the bride.

The processional and recessional were played at the piano by Miss Sharon Huggins, who also played "Time In A Bottle" and "We've Only Just Begun." Presented in marriage by her father, the bride wore a floor length formal gown of light beige daron polyester cotton voile. The gown was lined with daron cotton and the bodice and V-shaped neckline were accented with re-embroidered lace which also formed a cap over the long full sleeves. Lace bordered the sleeve cuffs and also formed a center panel down the front of the full skirt.

She carried a bridal bouquet of white spider mums



Mrs. Calvin Lee McKay

and white rose buds and carried out the tradition of something old, new, borrowed and blue. For something old she wore attached to her blue garter, a mustard seed pin and her father's class pin. She also had pennies in her shoes bearing the birthdates of she and the groom.

Phyllis Johnson of Floydada was maid of honor. She wore a blue floor length dress with wispy handkerchief sleeves. Two tone

acetate, nylon and rayon lace framed the smoked bodice, edged the sleeves and topped the ruffled hem. She carried blue and white daisies centered with white rose buds.

Clifford D. Hule of Eules was best man.

Mrs. Jackie Cockrell of Irving, sister of the bride, and Mrs. Jan Nichols, her sister-in-law, presented at the serving table for the reception which followed in

Marriage vows were exchanged at 7:30 p.m. Saturday by Miss Frances Kym Murray and Mack Brad Blenden. Tim Lewis, youth director at Garland Street Church of Christ, Plainview, officiated. The ceremony took place in the chapel of the Plainview First Baptist Church.

Parents of the couple are Mr. and Mrs. Norman Murray of Plainview and Mr. and Mrs. Easton Blenden of Lockney.

Accompanied by her father, the bride approached the altar wearing a gown of poly sheer organza. It was designed with a fitted bodice featuring a high sheer neckline circled with a band of white venise lace. Vertical rows of venise lace highlighted the full front of the gown and bishop sleeves. A tiny row of petite venise bordered the hemline of the bouffant skirt and chapel train.

She wore a waltz-length veil made of imported silk illusion. It was completely edged with re-embroidered alencon lace and attached to a mantilla cap. She carried a nosegay of white carnations and red sweetheart roses surrounded by baby's breath and greenery.

Miss Trina Overacre of Kimberly, Idaho was maid of honor. She wore a dress of white dotted swiss with red dots, over white satin. The gathered sheer skirt was floor length. The bodice was fashioned with a yoke and high neck band, and the

puffed sleeves had matching wide cuffs trimmed in lace. She carried a nosegay of baby's breath and greenery surrounding a red carnation, with red and white streamers.

Bridesmaids were Cindy Parsley, Mitzi Rogers, Dorothy Senter and Paula Smith, all of Plainview. Their dresses were of red dotted swiss with white dots, over red satin. Each carried a single peppermint carnation surrounded by baby's breath and greenery, with red and white streamers.

Christi Murray of San Antonio, cousin of the bride, was flower girl, and John Thomas McKenzie of Plainview was ring bearer. Candelighters were Karyn Foster of Lockney and Christi Bentley of Plainview.

Lonny Hooten of Lockney was best man. Groomsmen were Zack Zackary of Lockney, Grady Simmons of Amarillo, Ricky Cross and Rickey Sanders of Plainview.

Ushers were Kyndal Murray, brother of the bride, from Plainview; Kenneth Blenden, the groom's brother, from Plainview; Ricky Bentley, also of Plainview; Johnny Dorman and Robert Murdock, both of Lockney.

Musical selections were presented by organist Mrs. Lloyd Morton and soloist Ron Etheredge, both of Plainview.

The church altar was

For Il Penseroso

Ford Mitchell Presents Program

The home of the Van Bradleys was the setting for an informative historic program on George Washington presented to Il Penseroso Jr. Study Club members and their children by Ford Mitchell, Mr. Mitchell, curator of the Heritage Collection at Briercroft Savings and Loan in Lubbock, gave a slide presentation and speech about America's first president, his family and his life. Dressed in a reproduction of a uniform worn by George

Washington, Mr. Mitchell exhibited and explained some of the Heritage Collection including an embroidered vest worn by Washington, a hand-made powder-horn presented to him after his marriage, and a letter bearing Washington's wax seal. A question and answer period followed.

Refreshments were served by Mrs. Bradley and Mrs. Jerry Perry to approximately 20 children and the following club members: Mmes.

the Nichols home. Guests were registered by Drew Ann Johnson.

The bride's table, covered with a lace cloth over blue, held a candelabra centerpiece of white stock, mums and daisy poms. Crystal and silver appointments completed the table setting.

The bride attended Floydada High School and was employed by Montgomery Ward Catalogue Store prior to her marriage. The groom attended Trinity High School in Eules and is with the U.S. Army Military Police stationed at Ft. Lewis, Washington.

Shower Honors Newlyweds

Mr. and Mrs. Rick Tomison were honored Saturday night, January 22, at 7 p.m. with a miscellaneous shower in the Harmony Community Center. Mrs. Tomison is the former Patsy Schulz. The couple were married earlier this month.

Guests were registered by Mrs. Carl Bailey. Among special guests were parents of the newly-weds, Mr. and Mrs. Monroe Schulz of Har-

Brad Blenden Wed Saturday In Plainview

appointed with spiral candelabra and white tapered covered with trailing greenery, and a memory candle. The reception following the ceremony was held in the church parlor. Reception assistants were Kim, Kathy, Karen and Karla McCarter, cousins of the groom, from Lockney, and Marta Frame of Plainview.

Fresh miniature red carnations encircled the wedding cake. A red flowing fountain was atop the bottom layer. A red and white tortoise candelabrum, surrounded by the attendants' bouquets, served as the centerpiece. On a mantle behind the serving table were ceramic figures of a bride and groom with attire matching that of the newly-weds.

The rehearsal party was hosted by the groom's parents Friday night in the Far East Restaurant in Plainview. The bride's colors of red and white were carried out at the bridesmaid's luncheon, hosted Thursday by Mrs. Weldon Henry of Plainview.

After a wedding trip to Carlsbad, New Mexico, the couple will be at home in Lockney.

The bride is a graduate of Plainview High School and was employed at Place Around The Corner in Plainview. Blenden, a Lockney High School graduate, is engaged in farming near Lockney.

Bill Bigham, Delvin Bybee, Jerry Cawley, Larry Elam, Ray Gant, Phil Green, Cliff Hardy, Kenneth Holt, Donnie Jackson, Jerry Johnson, Roy Kinard, Rick Mosley, James Race, Eddie Teeter, J. T. Terrell, David Turbeville, and Jack Whittington.

mony and Mr. and Mrs. Ocie Tomison of Paducah, Mrs. Linda Smith of Paducah, sister of the groom, Mr. and Mrs. Jimmy Allensworth of Amberst, sister of the bride, and Mr. and Mrs. J. B. Allensworth of Hart.

Mrs. Elmer Dean Williams presided at the serving table laid with a blue cloth, centered with a candle arrangement with blue and white daisies. The artificial arrangement was later presented the honoree, along with an electric mixer from the hostesses.

Assisting with the shower were Mmes. Zant Scott, Carl Bailey, Edward Baird, Gertrude Carr, Glen Pool, W. H. Simpson Jr., Fern Hartsell, Buddy Hatley, J. R. Turner, Dan Hagood, C. M. Leatherman, James Hale and Elmer Dean Williams.



Mr. and Mrs. Richard McCarty are parents of an eight-pound, two ounce baby girl, Deidra De Ann, born January 23 in Central Plains General Hospital in Plainview. She has an older sister, Dana Janene. Maternal grandparents are Mr. and Mrs. W. P. Carthel; paternal grandparents are Mr. and Mrs. Truett McCarty. Paternal great-grandparents are Mr. and Mrs. Calvin Poteet of Floydada and E. B. McCarty of Plainview. A great-great-aunt, Mary McCarty, lives in Lockney.

Mr. and Mrs. Charles Womack of Dallas announce the arrival of a son, Zackary Charles Womack, who was born January 15, 1977, in Presbyterian Hospital of Dallas. The baby weighed 6 lbs. 10 ozs. at birth.

Grandparents are Mr. and Mrs. Jay Womack and Mr. and Mrs. LeRoy Pearson, all of Dallas.

Great grandparents include Mr. and Mrs. Arthur Womack of the Sand Hill Community, and the late Mr. and Mrs. Claude Ring of Dougherty.

BEST THINGS IN LIFE
BRITT GREGORY
112 W. MO.
CALL COLLECT
983-3125
State Farm Life Insurance Company



MRS. BRAD BLENDEN

Shower Honors Miss Tammie Nichols

A shower held Saturday, January 15 in the A. C. Carthel home honored Miss Tammie Nichols, bride elect of Calvin McKay. The couple were married January 23rd.

Mrs. Dan Hagood and Mrs. Gary Bennett registered guests among those being mothers of the newly-weds, Mrs. James Lee Nichols and Mrs. C. L. McKay both of Floydada, and the honoree's grandmother, Mrs. Loyd McCray of Floydada. They wore corsages of white daisies tied with blue ribbon.

Presiding at the silver service was Miss Phyllis Johnson. The serving table was laid with a white lace cloth and held a centerpiece

Twin Layette Shower Honors Mrs. Turner

A twin layette shower honoring Mrs. Terry Turner was held in the Don Hardy home from 7 until 9 in the evening Friday, January 21. Guests duplicated gifts in pairs for the twins that are expected.

Special guests at the shower were prospective grandmothers, Mrs. Carl Turner and Mrs. Don Daniel and prospective great grandmother, Mrs. B. V. Carver all of Floydada.

Spiced tea, coffee and cookies were served from the refreshment table which

SALE CONTINUING

ALL LADIES KNIT PANTS FINAL CLEARANCE
LADIES SHELLS & BODY SUITS FINAL CLEARANCE
ALL LADIES LONG SLEEVE SHIRTS
ALL PANT SUITS
MEN'S CORDUROY JACKETS
MEN'S DRESS SLACKS FINAL CLEARANCE
MEN'S JACKETS
ONE GROUP MEN'S SHIRTS
OTHER BARGAINS THRU-OUT
"The Loft"
Western Wear
ABOVE DAVIS FARM

FRYERS GRADE A	LB	49¢
PURE GROUND BEEF	LB.	79¢
WILSON'S VIENNA SAUSAGE	5 OZ. CAN	2/79¢
CRACKERS SUNSHINE SALTINE	LB BOX	49¢
LARGE HEADS LETTUCE	HEAD	39¢
SHURFINE SWEET POTATOES	23 OZ. CAN	63¢
CLOVERLAKE ICE CREAM	1/2 GAL. ROUND CARTON	\$1.19
SHURFINE MIXED VEGETABLES	303 CAN	3/\$1.00
TAB	6-32 OZ. BOTTLE CARTON PLUS DEP.	\$1.39
SHURFRESH POTATO CHIPS	TWIN PACK	69¢
SHURFINE PAPER TOWELS	JUMBO ROLL WITH BOARDER	49¢
CLOVERLAKE COTTAGE CHEESE	12 OZ.	59¢
MORTON'S FROZEN POT PIES	CHICKEN, BEEF, TURKEY 8 OZ.	29¢
RUSSET 10 LB. BAG POTATOES		89¢

shurfresh PRICES GOOD THRU FEB. 2ND. WE ACCEPT FOOD STAMPS

L&J FOOD STORE
We Give Double S&H Green Stamps On Wed.
110 NORTH 2nd PHONE 983-3103

SAVE... 20%
On 5 Piece Place Settings Of **ONEIDA & INTERNATIONAL** Stainless Flatware

Jan. 27th Thru Feb. 5th
Schacht Flowers, Jewelry & Gifts
PHONE 652-2385 112 WEST POPULAR P. O. BOX 1088 LOCKNEY, TEXAS 79241

Dedicat
of the new
Church was
night. The
Committee
devotional.
Have the
church in
consisting of
and Kathy
sang "How
rt."
dedication
were recog-
present since
he church 15
y are Mr. and
uvak, Mr. and
and Mr. and
uller.
Clampitt's
ne four and a
o, the church
70 in atten-
day. Having
i the hall, the
out of two lots
lased two debt
the church
attended the

Shower Honors
y's
llin's
MEDLEY
youngsters get
e in a daily
st for entering
in a fat stock
nine year old
B. Johnson's
wards did. She
ing her call of
of the Amarill
when a photo
the newspaper
ne. It appear
y issue of th
ly News. Shar
in any award
ut she did lear
n her first eve
and is lookin
participating
She is a men
oyd County 4-
er of Mr. ar
Edwards.

REGIS
KLY ART CL
PAUL
MEMBER
ARTISTS
OILS AND
ELIZABE
TOLE
aming (1
118 East 5t
Plainvie
(80¢
Daphine

17 EVE
Painting I
General B
Computer
National I
(BA 4307)
Federal ad
(GOV 213)
Fiscal Pla
U.S. Sino
Criminal I
Procedur
Police Ad
Compute
Exception
Group C
New Test
Group C
Mexican-
(SPAN 3)

ALL REGIST
4 Thursday

Plains Baptist Church Dedication

the new church was dedicated at the Victory Baptist Church in Plainview, Texas. The church was dedicated on Friday, January 21, 1977 at 7:30 p.m. The church is located on East 5th Street in Plainview, Texas. The church is a new addition to the community and is a source of pride for the people of Plainview. The church is a member of the Texas Baptist Conference and is a part of the Christian community in Plainview, Texas.



ROXANNE LLOYD was among students graduating from the Lubbock School of Vocational Nursing, Friday January 21, 1977 at 7:30 p.m. Roxanne is the daughter of Mr. and Mrs. Fred Lloyd of Floydada. She is employed at St. Mary of the Plains Hospital in Lubbock.

previously worked.

WANT to know what a typical week in the life of a preacher is? Your wife backs into the garage with the family car, you accompany friends on a trip in their new car and it breaks down, you get locked inside your bathroom in a hotel room, and you have no heat for services. This really isn't a typical week of a preacher but things can get hectic for them just as well as anyone.

Except for the sense of humor of the Baptist group that attended the convention in Fort Worth last week, it might have been an ill fated trip. To begin the week long events of oddities that occurred to the group was the Sunday evening before they left on Monday. Mrs. Floyd Bradley had incurred an unusually busy day and was making a hurried effort to get to a church meeting. She tossed her material into the car, jumped in, threw the gear in reverse and wham!!! She had forgotten to raise the garage door!

The next morning the group left early in two cars the Bill Daniel's new big luxury vehicle and the Bob Kendrick's smaller car (as someone remarked, much smaller). The Bradleys and the Daniels, riding to-

gether in the big car, suffered something akin to the sensation of "breaking horses" on most of the trip-much time was spent by the amateurish mechanics in trying to correct the jumping and sputtering engine of the new car. One time their efforts resulted in a small engine fire in which the Daniel car was very quickly emptied of people and contents. We're told one of the women had the knowledge to scoop up sand to throw on the engine, the only thing she was using a beer can she found to scoop with and wasn't making much headway.

The group took off again only to notice that the Bradley's luggage was left beside the road. Luckily it was noticed in time.

Probably the most humiliating thing of the trip for Bill Daniel was having to have his car towed by the smaller car belonging to the Hendricks. By this time the Bradleys had changed cars and were riding with Mr. and Mrs. Kendrick with the big car being towed right behind them. Friends said... that Brother Brad pushed the floor board rather hard and often...even tho the brakes to the car were under the driver's feet and he wasn't driving. Nothing like playing it safe when you have a little car towing a big one and it's barreling along right behind you, very close.

The group finally arrived in Fort Worth at 5:30 that day...eight and a half hours after leaving Floydada. They attended the remainder of the State Evangelistic Conference but their problems were not over...oh no! not by a long shot.

The real climax to the entire trip came Wednesday morning when Bro. Bradley locked himself in the hotel bathroom. He arose early so he and Bill could check over the car and see if needed repairs had been made. His efforts to get of the bathroom were futile. The door lock wasn't working properly even with the assistance of Mrs. Bradley, from the other side. She called the Jimmie McGuire's room and asked them for aid, and with all their efforts, the door still wouldn't open. A hotel maintenance man was summoned, who removed the lock and freed Bro. Bradley, however when they finally got to the car, they found repairs had not yet been made!

All this, along with the fact that First Baptist had to call off services at the church and move them to the high school auditorium, and the church offices had to close all week because of a heating problem.

Things are back to normal now. Heat is back on in the church and the group arrived home safe and sound, and some are saying they are walking around with a glassy stare repeating, "It's good to be home. It's good to be home!"

DEANS LIST

Donette Marble, daughter of Mr. and Mrs. Don Marble of South Plains, was among students listed on the Dean's Honor List the past semester at South Plains College. Donette is a graduate of Floydada High School.

"Good Neighbor"
For all your insurance needs see
BRITT GREGORY
112 W. MO.
CALL COLLECT 983-3125
STATE FARM INSURANCE COMPANIES

Mrs. Young Honored On Birthday

Mrs. R. E. Young of Floydada was honored on her birthday January 14th with a dinner and an outing at the Hayloft in Lubbock, hosted by family members.

The group enjoyed a birthday lunch that day in the R. E. Young home, then that evening dinner and the play at the Hayloft.

In the group were Mr. and Mrs. R. E. Young and Peggy and other children of Mr. and Mrs. Young, Mr. and Mrs. Travis Young and Mary Shurbet of Floydada, Mrs. Donnie Meriwether of Lockney, Ruby Brannon of Silverton, Mrs. Ted Pitts of Lubbock, and a sister of Mrs. Young, Mrs. Lola Hale of Odessa.

Visiting Tuesday with the

Youngs were nieces, Mr. and Mrs. Hugh Nelms of Odessa and Mrs. Lillian Melton of South Plains.

23 At Senior Citizens Party

Twenty-three Senior Citizens attended the tacky-party and luncheon held January 19th in Lighthouse Electric. C. O. Spence won the prize for being the tackiest dressed man and Mrs. Mary Wilson won for being the tackiest dressed woman. Runners-up were Mr. and Mrs. Manard Field.

Next meeting for Senior citizens will be a Valentine party on February 16th.

FLOYDDATA
Mrs. Roger Gooch is reported to be doing well following major surgery last Friday in Nichols Clinic in Plainview.

FLOYDDATA
Mrs. Laules Parkey is visiting in Denver, Colo., with her daughter and husband, Mr. and Mrs. Jay Skrabanek. The son-in-law is ill and is in a Denver hospital. Mrs. Skrabanek is the former Pat Parkey.

Young Church Group Hears "Ensembles 77"

Friday, January 21, youth of the Victory Baptist

Church went to the Calvary Baptist Church in Plainview to hear "Ensembles '77" presented by the Arlington Baptist College from Arlington, Texas.

Afterward, the youth were treated at the Pizza Inn by Mr. and Mrs. Randall King, we were unable to attend.

Young people making the trip included Ray Fuller, Chad Cochran, Shane King, Jo Ann Harris, David Coch-

ran, Dirk King, Meredith Kitchens, Kenny Harris, Ronnie Harris, and sponsors Mr. and Mrs. Wayne Fuller, Mr. and Mrs. David Hale and Michael, Mr. and Mrs. Don Quisenberry and Rev. and Mrs. Clampitt.

Sap does not rise and fall. It moves out towards the surface in the spring, in towards the center in the autumn.

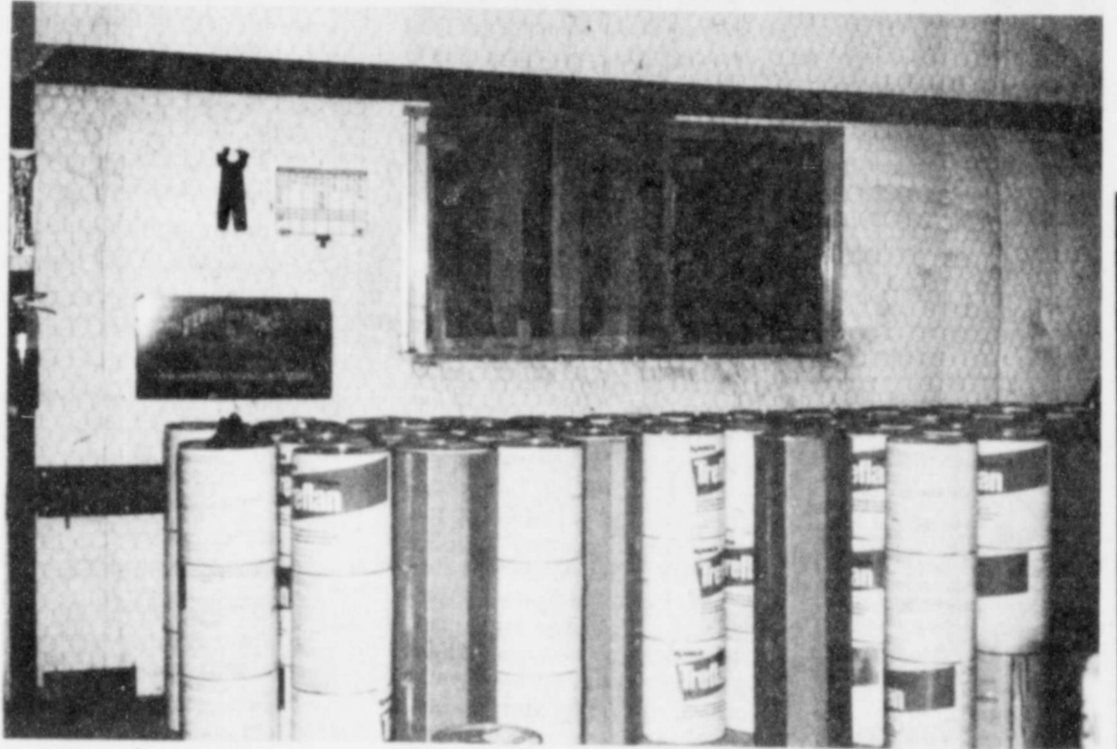
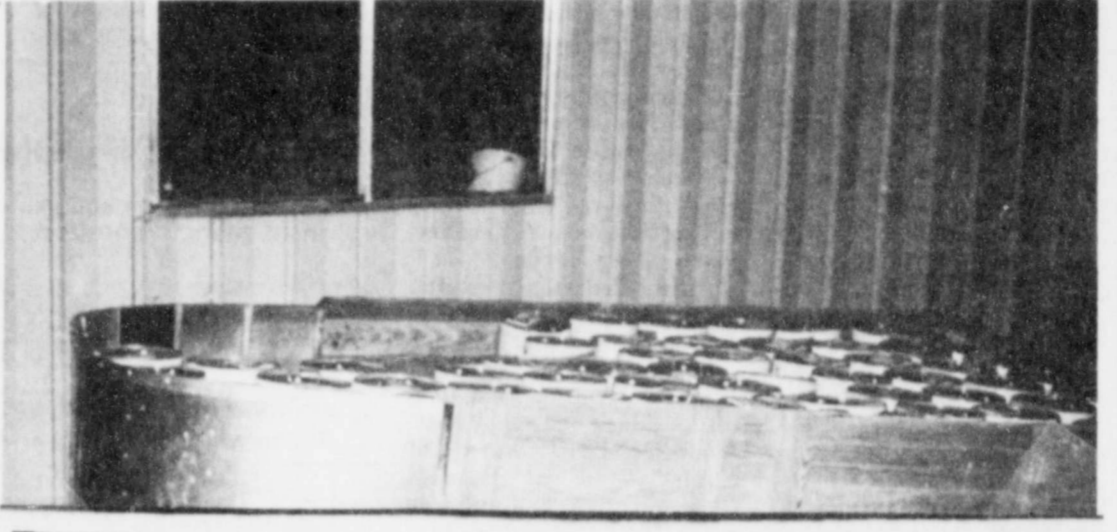

FLOYDDADA POLICE SAVE \$15,039.50 worth of Treflan...Floydada policeman Obie Word making a routine check of the Producer's Cooperative Elevator about midnight Tuesday night discovered a broken window, then a trailer load of Treflan that burglars were loading out of the north window of the warehouse. Top picture shows trailer loaded, lower photo shows board in broken window. The burglars got away, but Producers Manager Bill Cagle praised the police department for saving the Treflan. It was the second break-in at Producers in less than a month with \$1200 taken in cash from the office. (Staff Photo).

OBITUARIES

Mrs. Fuller

Rites for a former Floydada resident, Mrs. Lena Fuller, 91 year old resident of the Sweeney Nursing Home, were conducted Tuesday in Ralls. Mrs. Fuller died Saturday evening in the Sweeney Nursing Home.

A native of Youngsport, Mrs. Fuller lived in Cone from 1929 until moving to Floydada in 1945. She moved from Floydada to Houston in 1965.

Survivors include six daughters, Mrs. Lois Younts of Sweeney, Mrs. Christine Poteet of Lockney, Mrs. Margaret Wheeler of Cone, Mrs. Doris Nell King of Prescott, Arizona, and Mrs. Mildred Foster of Oklahoma City, Oklahoma; a brother, Gus Calhoun of Temple; a sister, Mrs. Josie Hale of Weatherford; and 17 grand children.

Ralph May Sr.

Ralph May, Sr., 76, of 102 Date, Plainview, died of an apparent heart attack in Central Plains General Hospital at 2:30 p.m. Friday.

Services were held Monday at the Second and Beech Streets Church of Christ with Floyd Moore, minister officiating. Assisting was Bennie Estes. Burial was in Plainview Memorial Park under the direction of Lemons Funeral Home.

A native of Gainesville, Mr. May was born Nov. 4, 1900. He married the former Irene Hollingsworth on Feb. 13, 1921, in Lockney.

Mr. May grew up in the Sand Hill Community in Floyd County. He moved to Plainview in 1925. He was a barber for many years as well as a car salesman for more than 20 years.

Mr. May was a member of the Rodeo Club and the American Quarter Horse Association, and was an inspector of the American Quarter Horse Association from 1958 to 1961 when he retired.

Survivors include the widow, two daughters, Mrs. Ernest (Dot) Patty, Plainview, Mrs. Albert (Gerie) Eurey, San Antonio; a son, Ralph May Jr., Plainview; a brother, Claude May, Sr., Plainview; four sisters, Mrs. T. R. (Georgia) Pearce and Mrs. R. L. (Vida) Mickey, both of Plainview, Mrs. Elmer (Eva) Mickey, Canyon, Mrs. Philip (Lorena) Baker, Portales, N.M.; 13 grandchildren and two great grandchildren.

THE FLOYD COUNTY HESPERIAN
Published each Sunday and Thursday at 111 E. Mo. St. Floydada, Texas 79235. Second class postage paid at Floydada, Texas 79235. Wendell Tooley, editor. Subscription rates: Local \$8.50 a year, out of trade area: \$9.50.

REGISTER NOW
WEEKLY ART CLASSES BEGIN FEB. 2

PAUL WYLIE
MEMBER TEXAS COWBOY ARTISTS ASSOCIATION
OILS AND SCULPTURING

ELIZABETH DAVIS
TOLE PAINTING

Painting On The Square
118 East 5th St. (Highway 70)
Plainview, Texas 79072
(806) 293-8141
Daphne & Fred Jamison

WAYLAND BAPTIST COLLEGE
Plainview, Texas 296-5521

17 EVENING CLASSES To Choose From On Our Campus

Painting I (ART 1304)	6-9	TT	AB 23	Whitaker
Painting II (ART 2304)	6-9	TT	AB 23	Whitaker
General Biology (BIO 124C)	6:30-9:30	TT	MSB 208	Bowers
General Physiology (BIO 404)	6:30-9:30	TT	MSB 212	Reese
Computer Programming (BA 3302)	6:30	TT	GH 202	Perkins
National Income Analysis (BA 4307)	6:30	Th	HB 204	G.Dod
Federal and State Government (GOV 213C)	6:30	Tu	GH 215	Case
U.S. Planning (GOV 443)	6:30	Th	GH 216	Case
U.S. Since 1865 (HIST 229C)	6:30	M	GH 217	Hofsommer
Criminal Evidence & Court Procedure (LE 373B)	6:30	Th	MSB 115	Fairbanks
Police Administration (LE 483B)	6:30	Tu	MSB 115	Hunsucker
Computer Lab (MATCH 101)	6:30-7:30	Th	MSB 106	Keagy
Exceptional Children (PSY 373)	6:30	Th	FBB 101	Barnes
Group Counseling (PSY 483)	6:30	Th	FBB 101	Barnes
New Testament History (REL 123F)	6:30	Tu	FBB 204	Bishop
Group Counseling (SOC 483)	6:30	Tu	FBB 101	Barnes
Mexican-American Literature (SPAN 363)	6:30	M	GH 218	Golden

ALL REGISTRATION IN REGISTRAR'S OFFICE in Gates Hall 102 thirty minutes before class begins during week of January 31. Students taking a Thursday night class should attend class January 27 and register February 3.

PRESCRIPTIONS ACCURATELY FILLED
2103 MAR'76 A.P. 29

We Care About Your Health

That's why we're here working hand-in-hand with your doctor, and getting you the prescriptions you need... when you need them most.

652-3353

BYRD PHARMACY

"Even if you use the short form, it could pay you to see us."

Reason No. 15 why H&R Block should do your taxes.

Even the short form is more complicated this year. So to be sure you pay the smallest legitimate tax—it could pay you to see Block. And if switching to the long form will save you money, we'll show you just how much.

H&R BLOCK
THE INCOME TAX PEOPLE
106 W. MISSOURI ST.
PHONE 983-5233

Ford and Texans go together.

From the first Model "T"s and Model "A"s, the first V-8's, the Thunderbird and Mustang - great Ford cars and trucks helped shape the face of Texas. Today, your Texas Ford Dealer has the greatest cars in Ford's long Texas history: A sleek new Thunderbird, the trim-size LTD II, the full-size LTD, and tougher trucks than ever. Then and now, Ford and Texans go together, at your Texas Ford Dealer.

Ford and Texans. We go back a long way.

REED FORD SALE INC.

Courthouse NEWS

[Marriage Licenses]
Clarence Jefferson Hudson and Florence Edith Pender, January 19.
Calvin L. McKay and Tammie Beth Nichols, January 20.

[Probate Docket]
Application to probate the will of Claire Teague Doak estate.
Application to probate the will of Verba Jackson estate.
Application to probate the will of D. W. Burke estate.
Application to probate the

will of Vera C. Holt estate.
Application to probate the will of Mattie E. Hale estate.
Application of guardianship of personal estate of Mark B. Jordan.

[Warranty Deeds]
Larry D. Emert to Donnell D. Gownes et ux, all of the west 75 feet of Lot 34 in Block 2, Steen Addition, Floydada.

Glendora Cobb to A. D. Perryman and Ivy Lee Hickmon, Lot 1, Block 31, Floydada.

S. D. Hollums et ux to Floydada Development Co., Block 2 of Duncan Addition No. 1 in Floydada.

Jeffie Carlene Daniel Johnson etvir to Carlton Johnson et al. The surface estate only in and to 380 acres of land out of Survey 88 in Block GM.

Dorsey Baker et ux to W. Norton Baker and Dorsey Lyn Baker, Lot 2, Block 1, Brewster Addition and all of the south 8 1/2 feet of Lot 6 and the north 20 1/2 feet of Lot 7, Block 3 all in Lockney.

J. C. Anderson and Sammy Ruth Lucas et al to Rosemary M. Salzmann and Evelyn M. Johnson, the west 57 feet of Lot 9 and 10, Block 32, South Side Addition, Lockney.

G. A. McWilliams et ux to Frances Ann McWilliams, 160 acres being parts of Block 75, 76, 77, 97 and 98, and all of Blocks 78, 79 and 80 out of the Subdivision of Callahan County School Land League No. 2.

Carrie Tomlinson Cline to Adelia L. Word, 156.11 acres of land out of the northeast one-fourth of Survey 43 in Block D-2.

J. S. Hale et ux to Kent D. Hale and Mary Katherine Hale, 640 acres of land being

Survey No. 20, Block 2 and 640 acres being Survey 27 in Block 2.

Clement B. McDonald et ux to Ray C. McDonald, Lots 21, 22, 23, 24 and 25 in Block 70 in Floydada.

Clement B. McDonald et ux to Carolyn McDonald Cheek, Lots 11, 12 and the west one-half of Lot 13, Block 1, Western Addition in Floydada.

John H. Featherstone to Roger Dawdy et ux, the northeast one-fourth of Survey 30 in Block G.

Hinda Holland et al to John Featherstone, the northeast one-fourth of Survey 30, Block G.

Lon Wallace to Verba Jackson, the north one-half of the northeast one-fourth of Section 38, Block 1.

Calvin W. Poteet et ux to Floyd Anderson et ux, 8.59 acres being the northwest part of the north one-half of the northwest one-fourth of Survey 88, Block 1.

Harris and Powell Inc., to John C. Moss, Lots 22, 23, 24 in Block 58 in Floydada.

Bryan Karr et ux to Patterson Grain Co., 160 acres out of the southeast one-fourth of Survey 60, Block 1.

James Trueman Kirk et al to First Baptist Church, Lot 2 in Block 105 in Floydada.

S. D. Hollums to First Baptist Church, Lots 1, 3, 4, and 5, Block 105, Floydada.

Wall Street Church of Christ to First Baptist Church, Lots 1, 3, 4 and 5 in Block 105.

Joe B. Jones et ux to Mell Alice Halford, Lots 4 and 5 in Block 20 in Lockney.

Audrey Farris Morehead etvir to John Farris Morehead and Lucinda Morehead Garrett, one-half interest in and to the east one-half of Survey 43 in Block AB&M.

Lloyd L. Widener et ux to Lloyd L. Widener Jr., et ux, the south two-thirds of Lot 11, 12 and 13 in Block 1, Brunson Addition in Lockney.

Allen Delmas McCormick to Robert C. Cozy et ux, the east 41.5 feet of Lot 3 and the west 14 5/10 feet of Lot 4, Block 6, Bartley Heights Addition, Floydada.

W. Parker Shipley et ux to C. N. Walding et ux, 326 acres of land being six acres of the northwest corner of the J. D. Arnold 160 acre Preemption Survey; 160 acres being all of the Canute Williamson 160 acre Survey; and 160 acres being all of the Andrew Canute 160 acre Survey.

Jack Phipps and Hazel P. Kimbrough to Florence Simpson, Lot 13 in Block 110, Floydada.

V. L. McNeill et al to Florence Simpson, Lot 13, Block 110, Floydada.

Lucas S. Evitt et ux to Jay Jean Evitt Schweng, one-tenth interest in and to 320 acres of Section 34, Block K.

Lucas S. Evitt to Billy Bob Leeper, one-tenth interest in and to 320 acres of Section 34, Block K.

Charles P. Storey to Marye Bryan Tanner and Frances Bryan Sim, Block 4 and parts of Lots 6 and 10, Block 13; Lots 4 and 12, Block 21; Lot 6, Block 28; part of Lot 5, Block 29; Lot 9, Block 40; Lots 16, 18, 22, 26, Block 44; Lot 2, Block 60; Lot 19, Block 62; one-half interest in Lot 25 and part of Lot 12, Block 101; part of Lot 2, Block 133; Lot 16 and part of Lot 14 in Floydada.

Robert M. Giles et ux to Michael Ray Carthel et ux, the north 47 feet of the west one-half of Lot 13 and the north 47 feet of Lots 14 and 15, Block 5, Muncy Addition in Lockney, and all of Lots 16, 17, 18, 19 and 20, Block 5 in Lockney.

Patricia Ann Wofford to Jerry Lynn Wofford, Lots 14, 15 and 16 in Block 10 in Lockney.

Victor G. Lowrance et ux and Franklin D. Nixon, to William Lowell Nixon et ux, one-half interest in and to 240 acres in Floyd County being the north 240 of Survey 5, Block G.

Mr. Burger Inc., to Doyle D. Burt, Lots 15 and 16 in Block 87 in Floydada.

John R. Dunlap et ux to Tony M. Hernandez et ux, Lot 12, Block H, Andrews Addition in Floydada.

Wayne O. Brinkley to Sara Staniforth, 640 acres being Survey 82, Block GM; 400 acres being the south 400 of Survey 81 in Block GM; 630.42 acres being all of Survey 74, Block GM; 480 acres being the south one-half of the northwest one-fourth of Survey 72, Block GM.

Webster Gin Co., Inc., to Marble Bros., 8.2 acres at Lockney out of the J. H. Lockney 160 acres Homestead Survey No. 4, Block SC, and five acres out of the W. E. Brogden 80 acre Homestead Survey No. 6, Block SC.

Anderson, Clayton & Co., to Webster Gin Co., Inc. 82

Floydada Nursing Home Happenings

By Faye Walters

We have had all types of weather this week, even a sandstorm. Guess we will have lots more if we don't get some moisture soon.

The home has two new residents, William and Susie Mooney. We are happy to have them and hope they will be happy living here.

We have enjoyed the devotions this week and think everyone received a blessing from them. Good exercise

classes have also been held as the weather has been too cold for our residents to be out for walks.

Thursday was Bingo day and Agnes Anderson was top winner with three games. Those winning two games each were Hallie Bertrand, Della Finley, Ray Reed, Clara Williamson and Hope Hammonds.

We didn't get to take our usual field trip, also due to bad weather. Maybe next week.

We appreciate all our visitors this week which included visitors from as far away as Arizona. Mrs. Ida Martin's son was here to visit her and another son and his wife from Matador were also here. Mrs. Martin was very happy to see her relatives.

Other visitors included Mildred Plumlee and Mrs. Ruth Benson, Matador; Mrs. Henry, Rogers, Mrs. Carl

McDaniel and Mrs. Mary Risner, Petersburg; Mr. and Mrs. Ausie Watson, Abilene; Mr. and Mrs. Woodie Surratt of Muleshoe; and those from Floydada, Mr. and Mrs. Otis Anderson, Mrs. George Wexler, Alma Ruth Nelson, Mr. and Mrs. Hubert E. Davis, Mrs. Paul Wilson, Wiley Rogers, Mrs. Jarvis Reasoner, Mrs. W. C. Snodgrass, Mr. and Mrs. Charlie Hargis, Doyle and

MR. FARRIS
We'll put down your PROWL, you can play
WANT TO SAVE
We'll spray your Emu
they will bloom later
A. C. CARP
Phone 983-3200

FARMER
MAKE THIS YEAR'S CROPS YOUR BEST EVER!

HOW? TRY WEX

WHAT? WEX: The unique surfactant which assures superior results with your Ag-chemicals, and the nutrient release agent which helps you feed your crops.

WHEN? Order now as pre-emergence Herbicides are being applied.

WHO? Contact Dan Smith 652-2338 your local distributor for complete line of CONKLIN Products. Also ask about the CONKLIN line of oils, fuel, and oil additives, and other farm chemicals. **FREE DELIVERY**

Dewane Franklin Guest Artist At Bank

In keeping with their program of featuring a local artist each month, the First National Bank of Floydada has on display this month in the lobby, a water color by Dewane Franklin.

Franklin is an art teacher at Duncan Elementary School.

HURRY, HURRY THIS IS LAST WEEK OF BOOT HILL'S JANUARY CLEARANCE
LOCKNEY, TEX.

FARMERS INSURANCE GROUP
Symbol of Superior Service
AUTO - LIFE - FIRE
TRUCK - COMMERCIAL
Sam A. Spence
983-2881

ARTS AND CRAFTS CLASSES
Beginning Feb. 15

MACRAMA.....Katharine Rucker
POTTERY..... Helen Adrian
NEEDLE POINTEffie Mae Kerr
SHIRT PAINTING...Linda Mosher

Consult schedule for other classes

LLANO ESTACADO MUSEUM
8th and Raleigh, Plainview

NOTICE

PAY SCHOOL TAX NOW

YOU MUST PAY YOUR SCHOOL TAXES BY JANUARY 31st TO AVOID PENALTY

LOCKNEY INDEPENDENT SCHOOL DISTRICT

REPORT OF CONDITION
Consolidating domestic subsidiaries of the
Consolidating domestic and foreign subsidiaries of the

NAME OF BANK: First National Bank in Lockney CHARTERED
BALANCE SHEET at the close of business on December 31, 1976

INFORMATION ABOVE LINE NOT TO BE PUBLISHED
Statement of Resources and Liabilities

ASSETS		
Cash and due from banks	
U.S. Treasury securities	
Obligations of other U.S. Gov't. agencies and corps	
Obligations of States and political subdivisions	
Other bonds, notes, and debentures	
Federal Reserve stock and corporate stock	
Trading account securities	
Federal funds sold and securities purchased under agreements to resell	
Loans, Total (excluding unearned income)	5,455
Less: Reserve for possible loan losses	267
Loans, Net	
Direct lease financing	
Bank premises, furniture and fixtures, and other assets representing bank premises	
Real estate owned other than bank premises	
Investments in unconsolidated subsidiaries and associated companies	
Customers' liability to this bank on acceptances outstanding	
Other assets	
TOTAL ASSETS		
Demand deposits of individuals, prtshps., and corps	
Time and savings deposits of individuals, prtshps., and corps	
Deposits of United States Government	
Deposits of States and political subdivisions	
Deposits of foreign govts. and official institutions	
Deposits of commercial banks	
Certified and officers' checks	
TOTAL DOMESTIC DEPOSITS		
Total demand deposits	6,956
Total time and savings deposits	7,414
Total deposits in foreign offices	
TOTAL DEPOSITS IN DOMESTIC AND FOREIGN OFFICES		
Federal funds purchased and securities sold under agreements to repurchase	
Liabilities for borrowed money	
Mortgage indebtedness	
Acceptances executed by or for account of this bank and outstanding	
Other liabilities	
TOTAL LIABILITIES (excluding subordinated notes and debentures)		
Subordinated notes and debentures	
Preferred stock No. shares outstanding (par value)	
Common stock a. No. shares authorized 10,000 (par value)	
b. No. shares outstanding 10,000 (par value)	
Surplus	
Undivided profits	
Reserve for contingencies and other capital reserves	
TOTAL EQUITY CAPITAL		
TOTAL LIABILITIES AND EQUITY CAPITAL		
MEMORANDA		
Average for 15 or 30 calendar days ending with call date:		
Cash and due from banks	
Fed. funds sold and securities purchased under agreements to resell	
Total loans	
Time deposits of \$100,000 or more in domestic offices	
Total deposits	
Fed. funds purchased and securities sold under agreements to repurchase	
Liabilities for borrowed money	
Standby letters of credit (outstanding as of report date)	
Time deposits of \$100,000 or more (outstanding as of report date)	
Time certificates of deposit in denominations of \$100,000 or more	
Other time deposits in amounts of \$100,000 or more	

I, June Bybee Name
Cashier Title

of the above-named bank do hereby certify that the Report of Condition is true and correct to the best of our knowledge and belief.

June Bybee Signature
January 20, 1977 Date

We, the undersigned directors attest the correctness of this statement of resources and liabilities, and that the same have been examined by us, and to the best of our knowledge and belief is true and correct.

Gene Collins, Jr.
George A. Sparkman
Joe Kirk Fulton
Directors

ent
By M
Hello. E
everyone
season
own for
(Some
enjoy s
arren and
visited M
ess Vera
ent Tues
Bro. and
Cook and
and Mrs.
Amarillo,
Mrs. Fre
ris Carr
e Paris,
she spe
h her r
relativ
iter is v
at this
rles Ful
disposed
She an
ent one d
book whe
their da
ne Fink
athize wi
d who r
a nephe
e Baptist
oma City
Mrs. M
attend la
are just
Junior S
exas arr
cousins
joying S
Miss Ve
the out
Simms
Mrs. Clay
C. M. N
edith can
Mrs.
re the
a grandd
Lynn, d
d Mrs.
f Steph
rived Ja
mbies le
Stephenv
baby h
C. Vins
where sh
months
and fami
Mrs. Pa
ainview
keep an
his doct
ited Mr.
unday P.
harley S
r several
y Hospit
tter. Sun
were Mr
and Mr
Mrs. Ma
sited his
Carpent
lly Joe
filled the
baptist Su
ompanied
inner was
h. Severa
ds of the
area, we
sent at t
ce. Visito
service i
Floyd Mo
iew.
i Carpent
lockney
e had su
enior Cit
lnesday
by all of
Roger G
(born) ha
a Plainv
is report
lmer War
per guest
a and fa
s. Jerry
nd Misty,
and Mr.
enjoyed
cently fr
ughter, R
Arizona
a W.A.
r of Mr.
rtline. Sh
in Arizona
months
and Mr.
and bat
ck spent
d with he
d Mrs. Ha
r Sunday
l Thomas
mas of Lo
rs. Clem
o, and Mr.
Mensch a
thy.
and Mrs. C
d compan
od. These
rs. W. D.
and Mr.
rd Eaves
y morning
day dinner
omas Wa
Mrs. Ola W

Center News

By Mrs. J.E. Green

Duncan Elementary Cafeteria. Sunday was a cold, dreary day mostly, but today is bright and sunny.

Gieseckes Return From Merchandise Show

Mr. and Mrs. R.L. Giesecke, owners of the White's Auto Store in Floydada, attended the semi-annual company merchandise show held at the Dallas Hilton, Dallas, Texas January 16-18. Highlighting the show was the introduction of the new lawn and garden lines, and the new brand name

program featuring major appliances. White's dealers will now be able to offer Kelvinator, Speed Queen, and B. F. Goodrich to their customers. Company officials predict this program, aided by one of the most complete lines of lawn and garden and seasonal items anywhere will prove to be

one of the most successful ever launched by the chain. Mr. and Mrs. Giesecke also viewed the new items in the well rounded blend of housewares, automotive, sporting goods, toys, hardware, tires, giftware, and electronics offered by White's. During the show, the Gieseckes were invited to

attend clinics on Kelvinator, Speed Queen, B. F. Goodrich, C. B. radios, and White tires. Top salespeople from the companies presented material on the selling advantages of their products during these informative clinics. Counseling sessions on advertising, credit and the new M.S.I. ordering system were also available. White's is a chain of more than 650 retail and franchise outlets spanning the south-

ern seaboard from Arizona to Florida and ranging upward into Tennessee, Kentucky and Virginia.

"Good Neighbor"
 For all your insurance needs see
BRITT GREGORY
 112 W. MO.
 CALL COLLECT 983-3125
 STATE FARM INSURANCE COMPANIES

BUDDY'S FOOD

Buddy Widener, Owner-Forrest Shannon, Mgr. in Floydada, 220 South Second

DOUBLE NEW STORE HOURS
 Monday - Friday 8 a.m. - 7 p.m.
 Saturday 8 a.m. - 8 p.m.
 WEDNESDAY Sunday 9 a.m. - 7 p.m.

THESE VALUES GOOD THURSDAY, JANUARY 27, THROUGH SATURDAY, JANUARY 29

We Reserve The Right To Limit Quantities

Cloverlake 1/2 gallon

SLIM & TRIM 99¢
 \$1.39 Value

HILLBILLY BREAD 1 1/2 LB. LOAF

2/99¢
 73¢ Value

24 oz. Wilsons "No Beans"

CHILI 79¢
 \$1.29 Value

1 lb. M. J. B.

COFFEE \$1.99
 \$2.99 Value

14 OZ. JOHNSON'S

PLEDGE \$1.29
 \$1.87 VALUE

15 OZ. RANCH STYLE BLACKKEYE

PEAS 5/\$1.00
 35¢ VALUE

TEXAS NO. 1

GRAPEFRUIT 2/25¢
 10 LB. BAG

COLORADO ALL PURPOSE

POTATOES 69¢

WASHINGTON FANCY RED ROME

APPLES 4/\$1.00
 LBS.

CALEF. FRESH GREEN STALKS

CELERY 3/87¢

PLAY LUCKY STARS
 25 INSTANT WINNERS WEEKLY
 NO PURCHASE REQUIRED MUST BE 18 OR OLDER
RECENT WINNERS
 W. L. HALL 25 lb. FREEZER PAK
 600 S & H Stamps
MRS. M. T. CARROLL
JESSE DOMINGUES **FREDA BREWER**
ROBERTA WHITE **JANICE LLOYD**
JULIO MENDOZA
 1200 S & H Stamps
MRS. NATHAN MULDER
DELZIE BRADFORD
MRS. FLOYD STARKEY
BETTY MILLER

LOOK FOR STARS YOU MAY WIN
 GOLD - \$100.00 GIFT CERTIFICATE
 SILVER - PURCHASE FREE
 RED - FREEZER PAK
 BLUE - 600 S AND H STAMPS
 GREEN - 1200 S AND H STAMPS

30 OZ. ARM AND HAMMER
DETERGENT 3/\$1.00
 69¢ VALUE

FREE! THE HOUR GLASS FOR TAB.
 With the purchase of 32 OZ. 6 PAK **TAB**
\$1.29 PLUS DEPOSIT
 For a limited time only.

8 oz. All American Halfmoon **CHEESE 89¢**
 12 oz. Kraft Deluxe Sliced American **CHEESE \$1.19**
 Lean **PORK STEAK 89¢ LB.**
 Tendermade Boneless **HAM \$1.79 LB.**
 Wilsons Certified **BACON \$1.29 LB.**
 U.S.D.A. **CHUCK ROAST LB. 69¢**
 Boneless U.S.D.A. **ROUND STEAK LB. \$1.39**
 Family Pak U.S.D.A. **SIRLOIN STEAK \$1.09 LB.**
 "BONELESS FISH" **TURBOT 1.29 LB.**
 2 LB. OWENS **SAUSAGE \$1.99**

15 oz. Nabisco OREO **COOKIES 69¢**
 95¢ value

Rainbo 8 oz. pkg. **CINNAMON ROLLS 3/\$1.00**
 49¢ Value

6 1/2 oz. Pepsodent Family Size **TOOTHPASTE 69¢**
 \$1.49 Value

200 COUNT NOTEBOOK **PAPER 89¢**
 \$1.19 VALUE

10 LB. PURINA FIT AND TRIM **DOG FOOD \$2.19**
 \$3.29 VALUE

18 oz. Betty Crocker Layer **CAKE MIX 2/99¢**
 79¢ Value

15 OZ. HUNTS **FRUIT COCKTAIL 2/79¢**

50 OZ. KING SIZE **CASCADE \$1.29**
 \$1.87 VALUE

5 LB. WHITE SWAN **SUGAR 79¢**
 \$1.19 VALUE
 8 ROLL FYNTEX BATHROOM **TISSUE \$1.19**
 \$1.49 VALUE

18 oz. Peter Pan **PEANUT BUTTER 87¢**
 \$1.19 Value
 ADOLPHS MEAT **TENDERIZER 2/99¢**
 75¢ VALUE

Matadors Down Whirlettes For Motley County Title

By Doug Simpson The Motley County Matadors took advantage of three consecutive costly turnovers combined with a missed 1-and 1 opportunity to hand the freshmen Whirlettes a heartbreaking 49-46 loss in the final round of the McAdoo tournament played last weekend.

The defeat left Floydada with a season ledger of seven wins and four losses and climaxed a strong finish which included victories over Jayton and Lorenzo.

In the overtime period of the heart-stopping contest with host Matador, Floydada owned the ball and a three-point advantage with 55 seconds to play.

But the Whirlettes lost their chance for victory by turning the ball over on three straight occasions, and failing to capitalize on a 1-1 foul situation with 25 seconds remaining.

At the end of regulation play, the score was deadlocked at 41 apiece. Floydada took an early 8-7 lead in the initial period, but the Matadors came up with 13 second quarter points to post a slim halftime advantage.

Going into the dressing room, the Whirlettes trailed by 20-18 score. Floydada's balanced scoring attack enabled it to take a 5-point lead in the third stanza, as the Matadors were trailing by a 31-26 margin when the buzzer sounded.

Motley County exploded for 15 significant fourth quarter points to tie the contest and send it into overtime, while the Whirlettes could manage just 10 points in the final frame. Floydada had little difficulty in putting away Jayton in the opening round of tournament, and by doing so, advancing to the championship bracket.

The Whirlettes' 45-33 triumph was characterized by a very balanced scoring attack, as forwards Melody Stringer, Karen Turner, and Rosemary Barnes each contributed in double-figures. Floydada jumped off to an early 16-7 lead and extended that advantage to 13 points in the second period. Going into the locker room at intermission, the Whirlettes boasted a 29-16 lead.

In a defensive third quar-

ter struggle, Floydada outscored its opponents by 6-4 to take a commanding 35-20 advantage into the final stages of the contest.

During the final period, Jayton managed to come up with 13 points, compared with Floydada's 10-point effort. But the Whirlettes had already established firm control and were able to play well enough to prevent any late comeback.

In the tourney's semi-final round, the Whirlettes literally demolished Lorenzo by a 63-33 count, in what head coach Clifford Stephens described as "the finest team effort of the season." The Hornets were victim-

ized by Floydada's effective balanced scoring attack for the second consecutive outing, as Barnes, Turner, Stringer, and Jonna West were each able to clear the 10-point mark.

The Whirlettes took the early lead by posting advantages of 18-11 and 35-23 margins during each of the first two periods.

They put the contest out of reach in the third stanza by receiving a remarkable effort on the part of the guards. The Hornets could manage but a single bucket in the entire quarter against the Whirlette defense, to result in a commanding 53-25 deficit.

Antelopes Upset Whirlwind Fish

By Doug Simpson The Abernathy Antelopes connected on 9 of 14 first quarter field goals, resulting in 21 points and a 13-point advantage, to lift them to an impressive 71-58 triumph over the freshmen Whirlwinds, in a game played last Monday evening, at Antelope gymnasium.

The defeat left the Winds with a season mark of 11 wins and 2 losses, and dimmed their chances of recapturing the second half district 4-AA crown.

Floydada registered a very poor shooting percentage in the contest's opening period, while the Antelopes were successful on most of the shots in which they attempted. The Whirlwinds could hit only 2 of 13 field shots to result in a 21-7 quarter deficit. That disadvantage made it difficult to battle back against a strong Abernathy club, which in coach Daniel Coward's words, controlled the game from the opening tip-off.

That statement was proved to be true again in the second period, as Abernathy exploded for 22 points and a 43-23 advantage at the midway point.

During the second half of action, the Antelope offensive machine was contained to a certain extent. But the Whirlwinds could not pro-

duce enough points to challenge the poise and composure of the 'Lopes, themselves. By outscoring its opponents by a 15-12 count, Abernathy posted a commanding 58-31 lead when the third stanza came to a close.

Floydada exposed its perseverance in the final stages by exploding for a total of 27 fourth quarter points, while limiting their opponents to 13. That effort was

JV Lady Horns Stir Past Whirlettes 47-38

By Doug Simpson Forward Cindy Frizzell poured in 18 points to lead a punishing offensive charge that thwarted frequent semi-comebacks to lead the Lockney JV Lady Horns to a 47-38 victory over Floydada, in a Graves Gym struggle played Tuesday evening.

The loss left the Whirlettes with a season record of 4-7, and was characterized by the Horns' ability to maintain their composure during many of Floydada's second half scoring spurts.

The Lady Horns exploded for 18 first quarter points

The final period featured a slightly more evenly matched struggle, but the Hornets could do little to avenge a deficit that vaulted the Whirlettes into the championship. There was also speculation that the performance displayed by Floydada had bearing on the fact that two players, Kelly Higginbotham and Stringer, were selected to all-tournament performers.

Table with 4 columns: Player Name, FG, FT, TP. Lists K. Turner, R. Barnes, M. Stringer, J. West, R. Baker, E. Martinez, and Jayton.

Table with 4 columns: Player Name, FG, FT, TP. Lists J. West, M. Stringer, R. Barnes, K. Turner, R. Baker, E. Martinez, and K. Higginbotham.

Table with 4 columns: Player Name, FG, FT, TP. Lists K. Turner, M. Stringer, J. West, R. Barnes, and Totals.

into the final stages, the 'Horns led by a 38-28 margin.

In the final period, the Whirlettes got into foul trouble, as two starters, Lisa West and Judi Bean, were benched because of too many fouls, and were replaced by reserve Carria Burleson and guard-forward Darla Assiter. Lockney survived a well-balanced quarter of competition to take an impressive 9-point win.

Table with 4 columns: Player Name, FG, FT, REB, TP. Lists L. West, J. Bean, J. Guest, D. Assiter, S. Stovall, P. Ratliff, R. Kitchens, L. Young, C. Campbell, and Totals.

Caprock Hospital Report logo.

Dan Rodriguez, Crosbyton, admitted 1-2, dismissed 1-21.

Varney Permenter, admitted 1-17, dismissed 1-24. Cleta Bradshaw, admitted 1-21, dismissed 1-24. Doris Bufkin, Lockney, admitted 1-22, dismissed 1-25.

Valma Ridell, Dougherty, admitted 1-21, continues treatment. Baby boy Ridell, born 1-21, continues treatment.

Georgia Adeock, admitted 1-21, continues treatment. Lydia Collins, admitted 1-21, continues treatment. Jennie McNary, Turkey, admitted 1-23, continues treatment.

Marl Jordan, admitted 1-24, continues treatment. Apolonio Hernandez, admitted 1-24, continues treatment.

Phoebe Reasoner, admitted 1-25, continues treatment. C. O. Spence, admitted 1-25, continues treatment.

"Activity is the only road to knowledge." Shaw

Maximum hearing ability is attained at about age 15, followed by a gradual loss throughout the life span, Mrs. Vivian Blair, family life education-aging-specialist, Texas Agricultural Extension Service, The Texas A&M University System, says.

JV Winds Fall To Longhorns 56-48

By Doug Simpson The Lockney Longhorn JV squad broke away from a mere 1-point halftime advantage to explode for 38 points and a 56-48 victory over the Whirlwinds in a District 4-AA contest played at Graves Gym on Tuesday evening. The loss dropped the Whirlwinds' season record to 4-7, and was highlighted by Lockney's startling second half turnaround.

The Longhorns gained the edge in basically even first period to jump off to an early 9-7 advantage. Tim Collins paced the Whirlwinds in scoring with 4 points, while Todd Vickers contributed a pair of free throws, and Ray Toney added a single point.

The Longhorns owned the ball and a three-point lead with 11 seconds remaining in the first half, but Ray Toney whizzed past Lockney's Howard Moore to steal the ball and find Vickers all alone underneath the basket at the opposite end of the floor. The 5-10 sophomore was there for the grab and the two points to cut the

lead to just one point when the two clubs headed for the dressing room.

The Horns, however, were a totally different team on the second half and built up a commanding lead in the very early stages of the third stanza. With under six minutes to play, Lockney found themselves in the lead by a 31-21 score, and from that point on, was able to dominate the contest with only a few setbacks.

The final frame featured the same type of ball game, as the Longhorns continued to control the ball and the clock to capture a win that had for more than two quarters of play, been in jeopardy.

Table with 4 columns: Player Name, FG, FT, REB, TP. Lists T. Collins, T. Vickers, R. Toney, G. Cartel, K. Helms, J. Jackson, G. Naylor, R. Day, and Totals.



CUB RACING WINNERS...these Cubs "drove" the winners at the MAC for Cub Pack 357 Monday night.

(back row) Jerry Don Wilson, Michael Saens and Brad McNeill. (front row) Walls, Brent Williams, Kelly Griggs, and Tommy Cathey.

Longhorns Grab 46-39 Win

By Doug Simpson The Longhorns utilized a blazing field goal percentage of 66.7, combined with an offensive attack that performed with flawless execution to turn back a temporary comeback and defeat the varsity Whirlwinds by a 46-39 score, before a large crowd of fans in Graves Gymnasium on Tuesday night.

The victory enlightened Lockney's chances for capturing a possible share of the District 4-AA title and

left Floydada with a 6-14 season mark.

Lockney appeared to be without spark in the opening moments of the contest, as the Winds took the opening tip and jumped off to an early 4-0 advantage.

But the Longhorns rallied to soon establish control of the game by connecting on outside shots from long range by Allan Sterling and Danny Clark. Lockney also began to pick up driving layups and inside rebound-

ing. The Longhorns scored 10 points in the second stanza, compared with the 6 points of the last stanza.

The Longhorns scored 17-10 in the second period to take a 31-22 advantage at the midway point.

The third stanza featured a low offensive output for both sides as the Horns led by a 38-28 count, going into the final frame.

Table with 4 columns: Player Name, FG, FT, REB, TP. Lists K. Curry, T. Puckett, K. Davis, J. Poage, R. Bulton, B. Fulton, B. Stovall, T. Hickerson, J. Probasco, and Totals.

WATSON'S SERVICE STATION NOW OPEN AT 402 EAST HIGHWAY 51

OPENING SPECIAL PURE VIRGIN OIL... ALSO FULL LINE FILTERS, TUNE MAJOR OILS, ANTIFREEZE OIL COMPANY GASOLINE.

OPEN 8 UNTIL 8 SEVEN DAYS A WEEK MR. AND MRS. BILL WATSON

DOG CLINIC

JANUARY 25 AND 26 4 P.M. TO 6 P.M.

RABIES \$3.50 DOG TAGS

PAUL CLASSON VETERINARIAN

FLOYDADA FIRE DEPARTMENT

Please Bring Dogs To The (Back Door) Of The Building

Advertisement for ALLSUP'S CONVENIENCE STORES. Includes prices for Bologna, Bacon, Gold Cuts, Ice Cream, Pampers, Pringles, and Sugar. Location: 102 E. Houston, Floydada, Texas.

Review News

By Mrs. Clyde Bagwell

NEWS: Jan- uary day and gave us a touch of cold, wet and also some in the day. T. L. Perry view Tuesday and supper with Grady Reeves. Mrs. Clyde Bag- Lubbock Wed- nesday and visited Mr. and Mrs. Loyd Ownbey and had dinner with them. Saturday Mr. and Mrs. E. W. Walls went to Plainview to visit Mr. and Mrs. E. R. Walls at Central Plains Hos- pital where E. R. is a patient. They returned home by Lockney and visit- ed Mr. and Mrs. D. D. Tate. Becky, Sam and Anissa Crabtree stayed with their grandmother, Mrs. Kate

Crabtree Saturday night while their parents, Mr. and Mrs. Kay Crabtree attended the supper program at the high school sponsored by Producers Cooperative Elevator.

E. W. Walls and Walton Wilson were also among those from our community attending this meeting.

Friday afternoon, Mr. and Mrs. Earl Jameson and Jason came by and had supper with her grand- mother, Mrs. Gracie Riggle. The Jamesons were on their way home to Friona from Ft. Worth where he had been attending a school for U.S. meat inspectors.

Mrs. Riggle talked by phone Sunday with her daughter, Mrs. Hazel Brown of Lancaster, California. Mrs. Brown said the weather there was misty and real foggy.

Sunday dinner guests in the home of Mr. and Ms. Bill Beedy were Mr. and Mrs. A. S. Mize, Mr. and Mrs. Bill Tye and Walton Wilson.

Mrs. Gracie Riggle spent Tuesday in the home of her granddaughter and family, the Phillip Wilsons.

Mr. and Mrs. Bud Warren went to Lubbock Sunday afternoon and visited Mr. and Mrs. Robert Warren, Mr. and Mrs. Randell Warren and Mrs. Randy Warren and baby.

Mr. and Mrs. Edell Du- Bois visited at the Floydada Rest Home Sunday after- noon with Mr. and Mrs. Will Mooney.

Sunday afternoon Mrs. Edna Phillips and Mrs. Kate Crabtree visited the pa-

tients at Lockney General Hospital and later they visit- ed Mr. and Mrs. Charlie Spence at their home, and then visited Mrs. Mary Stan- ley.

E. W. Walls went to Plainview Monday to see his brother, E. R. at Central Plains Hospital and found he was able to go home in the afternoon.

Mr. and Mrs. Fred Ro- bertson and Mrs. B. C. Hinsley went to Quitaque Friday night where they enjoyed a fish supper.

Husband Of Floydada Woman

Fighter Pilot

U. S. Air Force Captain Kenneth L. Wise Jr., whose parents are Mr. and Mrs. Kenneth L. Wise of 530 Grant Ave., North Augusta, S.C., has arrived for duty at Moody AFB, Ga.

Captain Wise, a fighter pilot with a unit of the Tactical Air Command, previously served at Clark AB, Philippines.

The captain is a 1964 graduate of North Augusta High School. He earned his B. S. degree in 1969 at the University of South Carolina, Columbia. He was com- missioned later that year through the Officers Training School, Lackland AFB, Texas. His wife, Lynda, is the daughter of Mr. and Mrs. Joe Thurston of Floy- dada, Texas.

Men's ties will offer greater color choice begin- ning this spring. In addition to the traditional colors, lemon yellow, kelly green, electric blue and hot pink, will be combined with ecru, gray and wine. Widths will range from three and a half to just over four inches, reports Margret Ann Van- derpoorten, clothing special- ist with the Texas Agricul- tural Extension Service, The Texas A&M University Sys- tem.

OPEN HOUSE

WEDNESDAY & MONDAY

SEE SUNDAY'S

EDITION FOR

MORE DETAILS.....

DRS. PETTEY, DEAN, BOWEN & WALLACE

OPTOMETRISTS

Announce the Association of
DR. NICKY R. HOLDEMAN
in the practice of Optometry
3104 Indiana Ave.
(32nd at Indiana Ave.)

Weston A. Pettey, O.D.
Carl L. Dean, O.D.
John B. Bowen, O.D.
Craig C. Wallace, O.D.
Nicky R. Holdeman, O.D.

BY APPOINTMENT
Hours: Mon-Fri 8-5
Phone 792-4644

NOTICE:

ALL COUNTY AND STATE TAXPAYERS

All State and County Taxes

are due and payable on or before

February 1, 1977

Penalty and Interest will be added after that date.

VOTING REQUIREMENTS

If you voted in a general or primary election during the year of 1976 you are not required to register to be an eligible voter.

However, if you have moved, or changed your address, before registering, you must notify your County Tax Collector-Assessor of your new address to qualify as a voter. It is the voter's responsibility to furnish this information.

Jonelle Fawver

County Tax Assessor-Collector
Floyd County

Label On Return Speeds Up Income TAX Refund

Taxpayers can receive their refunds faster by using the preaddressed peel-off label on their returns, the Internal Revenue Service said.

The label, which appears on the cover of the tax package mailed to taxpay- ers, lists name, address and social security number.

The IRS emphasized that if any information on the label is incorrect, the tax- payer should make correc-

tions right on the label. Married taxpayers filing a joint return should check to see that two social security numbers appear on the label. If only one social secu- rity number is shown, the other spouse's number

should be entered on the appropriate line.

According to the IRS, taxpayers can also ensure a faster refund by mailing their return in the coded envelope also included with the tax package.

Substitute Rural Carrier Job

Anyone wanting a job as substitute rural mail carrier

out of Floydada should con- tact the postmaster not later

than February 11, 1977. Rural carriers receive \$30 to \$50 per day depending on the length and character of the route.

FLOYD DATA

Woodrow and Ruby Sur- ratt of Muleshoe visited Sunday with their uncle, Charley Berry, and also old acquaintances at the Floy- dada Nursing Home, Mrs. Williamson, formerly of Ol- ton, and Henry Love, for- merly of Cedar Hill.

REPORT OF CONDITION

Consolidating domestic subsidiaries of the
Consolidating domestic and foreign subsidiaries of the

The First National Bank of Floydada City
In the state of Texas at the close of business on December 31, 1976
published in response to call made by Comptroller of the Currency, under title 12, United States Code, Section 161.
Charter number 7045 National Bank Region Number 11

NAME OF BANK: The First National Bank of Floydada, Texas CHARTER NUMBER: 7045
BALANCE SHEET at the close of business on December 31, 1976

STATEMENT OF RESOURCES AND LIABILITIES

ASSETS		Thousands of dollars
		THOUSANDS
Cash and due from banks		5,102
U.S. Treasury securities		499
Obligations of other U.S. Gov't. agencies and corps		794
Obligations of States and political subdivisions		6,087
Other bonds, notes, and debentures		NONE
Federal Reserve stock and corporate stock		21
Trading account securities		NONE
Federal funds sold and securities purchased		5,600
under agreements to resell		
Loans, Total (excluding unearned income)	8,456	
Less: Reserve for possible loan losses	366	
Loans, Net		8,090
Direct lease financing		NONE
Bank premises, furniture and fixtures, and other assets representing bank premises		512
Real estate owned other than bank premises		NONE
Investments in unconsolidated subsidiaries and associated companies		NONE
Customers' liability to this bank on acceptances outstanding		NONE
Other assets		NONE
TOTAL ASSETS		26,705
Demand deposits of individuals, prtnshps., and corps		12,407
Time and savings deposits of individuals, prtnshps., and corps		8,925
Deposits of United States Government		69
Deposits of States and political subdivisions		2,008
Deposits of foreign govts. and official institutions		NONE
Deposits of commercial banks		NONE
Certified and officers' checks		143
TOTAL DOMESTIC DEPOSITS		23,552
Total demand deposits	13,772	
Total time and savings deposits	9,780	
Total deposits in foreign offices		NONE
TOTAL DEPOSITS IN DOMESTIC AND FOREIGN OFFICES		23,552
Federal funds purchased and securities sold		NONE
under agreements to repurchase		NONE
Liabilities for borrowed money		NONE
Mortgage indebtedness		NONE
Acceptances executed by or for account of this bank and outstanding		NONE
Other liabilities		20
TOTAL LIABILITIES (excluding subordinated notes and debentures)		23,572
Subordinated notes and debentures		NONE
Preferred stock No. shares outstanding NONE (par value)		NONE
Common stock a. No. shares authorized 2,000		
b. No. shares outstanding 2,000 (par value)		200
Surplus		500
Undivided profits		2,427
Reserve for contingencies and other capital reserves		6
TOTAL EQUITY CAPITAL		3,133
TOTAL LIABILITIES AND EQUITY CAPITAL		26,705
Average for 15 or 30 calendar days ending with call date:		
Cash and due from banks		5,680
Fed. funds sold and securities purchased under agreements to resell		4,300
Total loans		8,359
Time deposits of \$100,000 or more in domestic offices		575
Total deposits		23,063
Fed. funds purchased and securities sold under agreements to repurchase		NONE
Liabilities for borrowed money		NONE
Standby letters of credit (outstanding as of report date)		NONE
Time deposits of \$100,000 or more (outstanding as of report date)		
Time certificates of deposit in denominations of \$100,000 or more		575
Other time deposits in amounts of \$100,000 or more		338

I, C. J. Payne
Name
Vice President & Cashier
Title

of the above-named bank do hereby declare that this Re- port of Condition is true and correct to the best of my knowledge and belief.

C. J. Payne
Signature
January 26, 1977
Date

We, the undersigned directors attest the correctness of this statement of resources and liabilities. We declare that it has been examined by us, and to the best of our knowledge and belief is true and correct.

John Fawver
Frank Barrow
Directors

Moore-Rose Funeral Home Continues To Grow And Better Serve The People Of The Caprock County



Edell Moore



Alton Rose



Edna Cochran



Bill Griffin



Gary Stennett



FLOYDADA

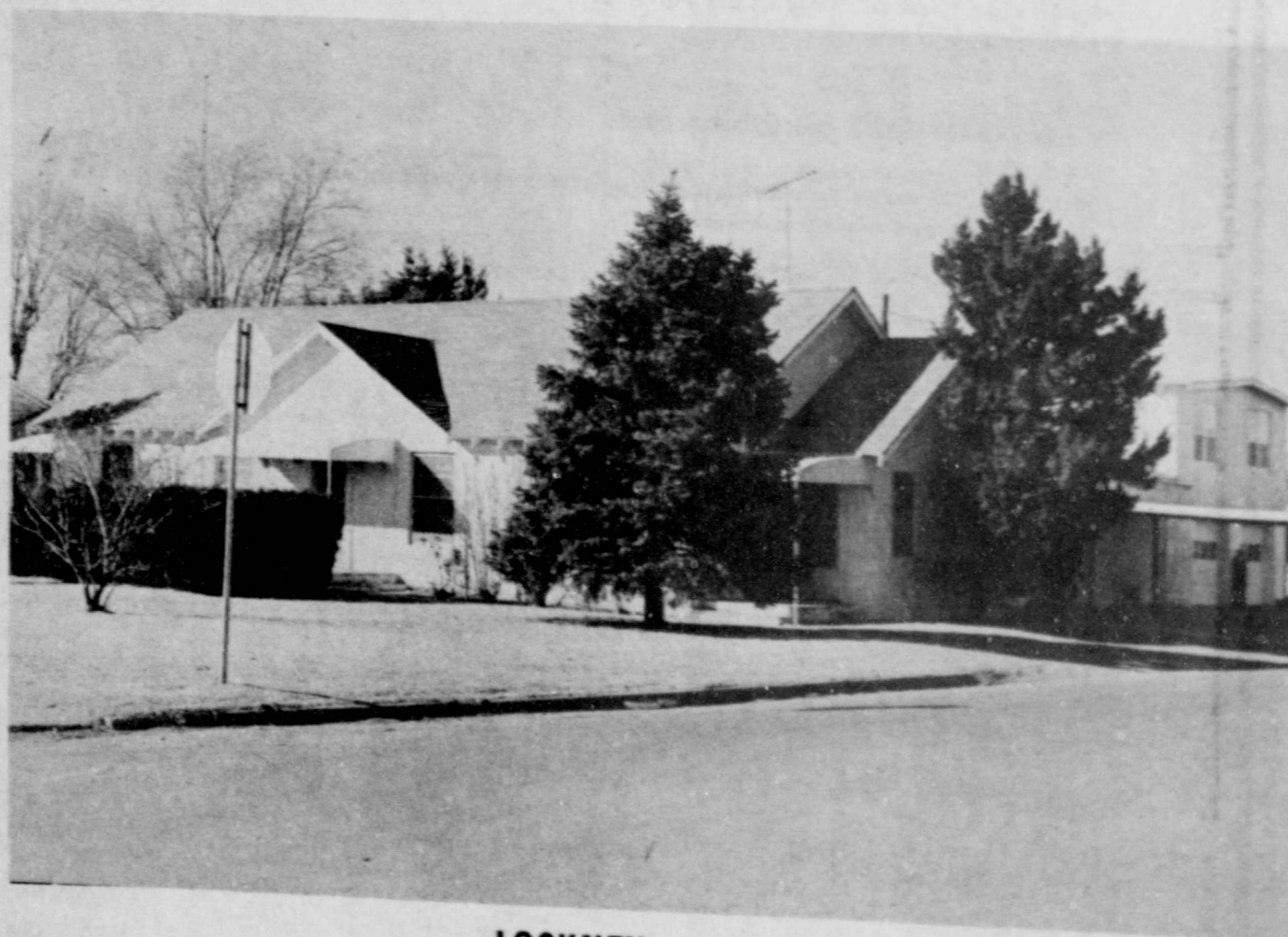

LOCKNEY



SILVERTON



QUITAQUE

★ FLOYDADA
329 W. CALIFORNIA
983-2525

★ LOCKNEY
402 So. MAIN
652-2211

★ SILVERTON
504 LORETTA
823-2121

★ QUITAQUE
455-3311

Moore-Rose Funeral Homes

REAL ESTATE
25 x 50
floor, par
ols day 983
1974, 14x80
rooms, 2 b
air. On lot, sl
d. Double g
and storeroom
ockney.
HOME FOR SA
house with b
ed, plumbed
top, all equit
ntial heat. 1
1-2447.
room brick f
n, big family
place. Bond
n Bond 983-2
DOM HOUSE,
potential li
3rd Real E
nd, 983-21
M house, pl
tility room,
nd Real Estat
83-2161 or 98
LICE two and
mes for sale
nged. Call H
83-3261.
FOR SALE:
take me an
g Agency.
B.
KE NEW--
full baths,
e kitchen, c
ement, lots c
extras. Imn
SON REALTY
652-2134
Your Listings
nything In
eal Estate
2 bedroom
1. 983-3546.
Small 2 b
d location. C
Three be
r, single gar
ney, 101 Gu
r paint, Carpi
condition. Pr
\$22,000.00.
ROOM bric
Corner lot, p
Realty, 652
NTEL
TO
ENT
talks, M
heat Pas
etty His
Flynn
94 Bedf
Cattle
DAMS
L SERVI
lete Irrig
ice, All Si
tic Subm
ps In Sto
Day Servi
Submersil
CALL
83-5003
Y OR NIG
LOYDADA
CT
URANT EQUI
SMITH
N HOTEL
EY, TEXAS
ARY 10-THU
m.
Single Walk-I
2, 6'x8', 6'x8'
UT Ref/Freezi
2 Deep Fry, 3
ss Steam Tai
3rill, 24x35,
r Sandwich U
reeze, 4 con
rink Dispense
emp Ice Maki
nan Ice Maki
Oven -Star H
Sandwich
Water Heat
can Furnace,
Serving Cou
-Simpson Si
Den Cash Re
al Cash Regi
scent Lamps
Display -Mor
CT: 10:00 a
ime, Feb. 10
75-0275
chure Cont
1-27 2-
est Sa
ICTION
101 WEST
O, TEXAS

person-to-person want ads really work!

PIANO TUNING, Edward C. Lain 25 years experience. Write Box 425 Silvertown or call 983-2151. L-tfc

APPLIANCE and air conditioning service. John Van Hoose, Snack Shack building, Lockney, 8.5. 30, phone 652-3721. Early or late, phone 983-2758, Floydada. L-tfc

DONNIE JACKSON ELECTRIC Wiring and repair. Residential and commercial. 652-3572. L-tfc

AUTOMOTIVE

FOR SALE: 1974 Chevrolet Cheyenne Super 1/2 ton pickup. Call Victor Smith 983-2048. tfc

FOR SALE: Automotive 1975 Pontiac Astra, 2 door 4-speed air conditioned, radial white-walls, still in warranty, 983-2973. tfc

FOR SALE: 1970 two-door Plymouth Valiant. Good condition. Call Mildred at 983-3506 or 983-2614. tfc

1973 Pontiac Grandville, PS, PB, SB, 8 track, cream puff. Phone 983-3149 or 983-2519. tfc

FOR SALE: '69 Dodge Charger 48,000 miles, good tires, mag wheels, fair condition. Contact Jackie Covington at 983-2076. 1-23, 2-3c

FOR SALE: 1965 Belaire Chevrolet. 2 door. Call 652-3183. L-tfc

FOR SALE: Pick-up 1971 Chevrolet 1/2 ton. L.W.B. Clean. Call 983-3546. tfc

TREFLAN
\$11100

PRODUCERS
COOPERATIVE
ELEVATOR
FLOYDADA

THRASHER & CO.
Redi-mix Concrete
Sand & Gravel
Excavation
call us:
983-2170
229 E. California
TFC

LOCKNEY PRINTING
ALL TYPES
COMMERCIAL
PRINTING
Phone 652-2184
*We Appreciate
Your Business.*

STRICKLAND AUTO SALES
HWY. 70, LOCKNEY, TX.
JOHN BILBREY BILL STRICKLAND

**SUPER GOOD AUTO'S
AT SUPER GOOD BARGAIN'S**

1974 PINTO STATION WAGON, Radio, A/C 4-Speed Trans. Luggage Rack on top..... \$2,250.00

1973 FORD TORINO STATION WAGON Green in color, Radio, P/S, P/B, A/C Good mechanical condition..... \$1,750.00

1972 FORD PICKUP, Auto Trans. Brown in color. 1/2 Ton, Wide Long Bed.... \$1,550.00

TEXAS INSULATION SYSTEMS Box 591 Lockney, Texas 79241
(806) 652-3348

ThermoCon Spray-on for Metal Buildings & Shops
ThermoCon Loose-fill for Residential Application
"Insulation doesn't cost; it pays!"

Please call for a free estimate without obligation. L1-30c

CAREER SALES OPPORTUNITY

FARM BUREAU, SEEKS OUTSTANDING PERSON TO SELL AND SERVICE ESTABLISHED FARM AND RANCH ACCOUNTS. OUR GOOD FIRST YEAR PEOPLE EARN \$15,000 PLUS, AND CAN EXPECT STEADY INCREASE DURING A 3 YEAR TRAINING PROGRAM LEADING TO MANAGEMENT. NO TRAVEL OVER 200 HOURS OF PROFESSIONAL TRAINING. FOR CONFIDENTIAL INTERVIEW CALL 913-3777.

By Ace Reid



"I'll shore be glad to take all them over-drafts and cover them with jist one, if it'll help you any!"

**THIS FEATURE SPONSORED BY
AUTO, FIRE & FARM INSURANCE
Floydada Real Estate & Insurance Agency
Jim Word — Phone 983-2360**

FARM AND ACREAGE

FOR SALE: good 1/2 section in Cochran County, 1-8" well, 1.6" well, underground pipe, no improvements. \$300 acre, 29% down. Phone 983-3982. tfc

SOUTH 240 Acres (217 acres in cultivation, all sown in wheat) in Block G-Section 38. Light irrigation, one well, approximately one mile of underground tile. \$380 per acre. Call Plainview 293-1411 D. T. Graham, Owner. 1-27c

FOR SALE: 310 acres in northern Motley County, 1/2 farm, land, 1/2 pasture, 22.7-acre peanut allotment. Balanced cotton and milo. House with good improvements. Good irrigation, (806) 469-5373, Flomot. tfc

IRRIGATED FARM for cash lease for 1977. Phone 983-5291. 1-27, 30p

FOR SALE: 1/2 section of land 1 mile north and 1 mile west of Hale Center. 1/2 section N.E. of Floyd County. Call J. R. Turner, 983-2635, Aubrey Terrell Realty. tfc

BRING NEW LIFE TO YOUR CARPETING

Revive the original beauty of your rugs. Cleaned in your own home by Von Schrader dry-foam method. No muss. No fuss. No odor. Use the same day.

All work guaranteed. Phone for estimate today.

CALL 652-2500
LOCKNEY, TEXAS

BEEF CHOICE CUT & WRAPPED FOR YOUR FREEZER 79c LB. YOU CANNOT BUY BETTER BEEF AT ANY PRICE! GOOD - 75c LB. Lockney Meat Co. Sam Fortenberry, Mgr. 652-3305 L-tfc

COMING SOON GIGANTIC KENMORE 50-HOUR SALE

Sears
100 S. Main
983-2862
OWNER: Sue Williams
Call For Details

CUSTOM HERBICIDE APPLICATIONS

WITH SIDE WINDER, TANDEM OR ROLLING CULTIVATOR

Paul M. Cooper - 652-3726
Barton Cooper - 652-3432
W. Paul Cooper - 652-3634
L1-30C

LOST & FOUND

LOST: 6 month old male white American Eskimo dog. Louie Pyle 983-5358. tfc

LOST: Wide turquoise bracelet. Please call Myrtle Messimer. 652-2189. L-1-30c

LIVESTOCK

FOR SALE: Cow calf pairs. Mostly Hereford cows & mostly BWF calves. 983-3077 nights. 1-30c

WANTED

WANTED: Cook at Lockney Care Center. No experience necessary. Will train. Call 652-2502 or 652-2510. L2-3c

ANNOUNCEMENTS

BARGAIN ROOM: Betty's Place, open 10:00 close 6:00. Great saving on many items. tfc

SITUATIONS WANTED

CLASSIFIED ADVERTISING RATE: 7 CENTS PER WORD FIRST INSERTION; 5 CENTS PER WORD EACH SUBSEQUENT INSERTION. MINIMUM CHARGE: \$1.00.

COPY DEADLINES

5 P. M. TUESDAYS FOR THURSDAY EDITION; 10:00 A. M. FRIDAYS FOR SUNDAY EDITION. Call 983-3737 in Floydada or 652-3318 in Lockney

LOCKNEY ISD

The Board of Trustees of the Lockney Independent School District is taking bids for a van. Sealed bids addressed to the Superintendent of Schools, Box 428, Lockney, Texas, 79241, will be received until 5:00 p.m. February 14, 1977.

Bid sheets and specifications may be picked up at the superintendent's office at 6th and Willow in Lockney or by requesting them from the Superintendent of Schools, Lockney, Texas.

This is a solicitation for bids and is not an offer. The school reserves the right to reject any and all bids and to waive formalities.

Board of Trustees
Lockney Independent School District
L1-30, 2-6, 2-13c

DR. O. R. MCINTOSH
OPTOMETRIST
316 S. Main Telephone 983-3460
FLOYDADA, TEXAS

Hollis R. Bond Real Estate
PHONE 983-2151
107 S. 5th FLOYDADA

Ditching and Backhoe Service

Storm Cellars, Basements, Slush Pits, Pit Cleaning, Sewer systems, Custom Trenching, Irrigation and Gas Line Repair, Water, Sewer and Gas Line Installation.

Lockney Lumber & Supply
JERRY WOFFORD
South Main - Lockney Phone 652-3357
Night 652-2185 or 652-2418

CARDS OF THANKS

MAY I TAKE this method of thanking my neighbors and friends for their many acts of kindness and also for the phone calls I received while I was in the hospital. Many thanks to Dr. Ochoa and all the nurses. And I also appreciated the cards I received for the recent death of my nephew Austin Mobley of Hereford.

Jewell Price
1-27p

PUBLIC NOTICE

NOTICE TO ANY BANKING CORPORATION, ASSOCIATION, OR INDIVIDUAL BANKER IN FLOYD COUNTY, TEXAS:

NOTICE is hereby given that the Commissioners' Court of Floyd County, Texas will enter into a contract or contracts for depositing of public funds of Floyd County in a bank or banks of Floyd County for the years 1976-77, in accordance with Articles 2544 to 2550, Vernon's Civil Statutes of the State of Texas, as revised.

ANY Banking Corporation, Association or Individual Banker in Floyd County desiring to be designated as a County Depository shall make and deliver to the County Judge an application applying for such funds. Said application shall state the amount of paid up capital stock and permanent surplus of said bank and shall show the financial condition of said bank at the date of said application which shall be delivered to the County Judge on or before February 10, 1977 at 10:00 o'clock A.M. Said application shall also be accompanied by a certified check for not less than one half of one per cent of the County's revenue of the preceding year, the amount of which may be obtained from the Floyd County Auditor prior to the date designated for accepting applications.

DATED this 25th day of January, A. D. 1977.
J. K. Holmes, County Judge
Floyd County, Texas
1-27-77c

NOTICE OF PUBLIC HEARING

NOTICE IS HEREBY GIVEN TO ALL INTERESTED PERSONS THAT:

In accordance with provisions of the State & Local Fiscal Assistance Amendments of 1976 (Public Law 94-488) which took effect January 1, 1977, the City Council of the City of Floydada will hold a public hearing on the 8th day of February, 1977 at 7:30 P. M. in the City Council meeting room at the City Office in Floydada, Texas, to present to the public the proposed uses of the general revenue sharing funds for Entitlement Period Eight. At said time and place all such interested persons shall have the right to appear and be heard. Of all said matters and things, all persons interested in the said matters herein mentioned, will take notice. By Order of the City Council of the City of Floydada, Texas this 11th day of January, 1977.

CITY OF FLOYDADA
By s/ Parnell Powell
Parnell Powell, Mayor

LEGAL NOTICE

Unless protested the Board of Variance, City of Floydada has granted approval to E. C. Hudson to allow him to move a 900 sq. ft. house trailer on to Lot 1 Blk. 45 East Jackson St.

OUR FINEST BEEF FOR YOUR FREEZER HALF OR WHOLE 75c lb.

Cut Or Wrapped To Your Specifications
See Your Meat Man
MAX SMITH
PAGE'S THRIFTWAY
Lockney, Texas 652-2293

FOR THAT NEW... USED CAR OR PICKUP FEVER...

1975 - 2 DOOR LANDOW - Complete Equip, including AM-FM, Speed Control, Mileage-Approx. 24,000- DEMONSTRATOR. SAVE BIG.

1974 - FORD WAGON SQUIRE - Brougham Trim - All Power with Speed Control & Tilt Wheel, 47,650 Miles - New Tires. MUST SEE & DRIVE TO APPRECIATE.

1974 - MONTE CARLO - Power Brakes, Power Steering, Air, Real Clean. EXTRA GOOD BUY.

1974 - CHEVY. IMPALA 4-Dr. Good Family Transportation.

1973 - CHEV. IMPALA - Clean 4-Dr. 63,500 Miles. EXTREMELY GOOD.

1973 - CHRYSLER Newport - 4 Dr. - REAL CLEAN.

1973 - PONTIAC VENTURA - Extra Nice.

1973 - VOLKSWAGON - ECONOMY PLUS.

1971 - CHEVY. Caprice, 4-Dr. Real Nice.

1971 - FORD LTD 2-Dr. REAL GOOD.

1970 - MUSTANG - A Real Fine 2nd Car for the Family.

1970 - MERCURY - Real Good.

PICK UP A PICKUP

1976 - FORD XLT-LIKE NEW.
1975 - FORD XLT - EXTRA CLEAN
1974 - FORD CUSTOM - REAL GOOD
1974 - CHEVROLET - SAVE
1974 - GMC
1973 - FORD F250 - REAL GOOD
1973 - RANCIERO - FINE BUY

BACCUS MOTOR COMPANY
FORD
LOCKNEY, TEXAS 79241
Phone 652-3395 652-3396

VA News

Veterans living in Texas who are insured under government life insurance policies issued during World War I, II and the Korean Conflict will receive \$20,290,000 in dividends during 1977, Jack Coker, VA Regional Office Director, announced today.

The dividends are being paid to holders of World War I U.S. Government Life Insurance (USGLI), World War II National Service Life Insurance (NSLI) policies and Veterans Special Life Insurance (VSLI) policies.

Coker explained the record \$403.4 million in total 1977 dividend payments is attributed chiefly to higher

interest earnings on the VA-administered insurance funds.

The national average dividend being paid to 114,452 World War I veterans with participating policies is \$292. Some 3.5 million World War II veterans will receive dividends averaging \$104. Korean Conflict veterans with current policies total 554,382. Their average dividend is \$22.

The average SGLI dividend for 5,502 World War I veterans living in Texas is \$211. NSLI policyholders in Texas total 174,210. They will receive dividends averaging \$107. There are 22,625 VSLI policyholders in Tex-

as. Their dividend is \$20. "Veterans expecting checks need not contact the VA," Coker said. "Dividends will be paid automatically on anniversary dates of the policies."

Coker explained that dividends vary depending on plan of policy, amount of coverage, age of the insured and age of the policy.

More than half of the 1.2 million annual income questionnaires mailed with Veterans Administration pension checks November 1 have been returned, Jack Coker, VA Regional Director, said today. The remaining 500,000 should have been received by the VA before January 1, if pension benefits are to be continued.

The questionnaires are required each year to determine continued eligibility for VA pensions, which are bas-

ed on financial need. More than 2.7 million veterans and survivors are on the VA pension rolls.

Those who failed to return the questionnaire by January 1, will, in lieu of receiving their January check on February 1, receive a letter from the VA explaining why their pension payments have been suspended.

Pensions are paid to veterans and widows of veterans with non-service-connected disabilities. Amount of the monthly stipend is based on the annual income of the recipient, according to law.

Annual income limitations also govern amounts of dependency and indemnity compensation payments to certain parents of veterans who died of service-connected causes.

Pensioners 72 years of age or older, who have been on

Newsprint price hike announced

LUFKIN, Tex. (AP) — Southland Paper Mills, Inc., has announced a 6.8 per cent increase in the price of its 30-pound newsprint to \$300 a ton.

A company spokesman said Friday that the new rate is effective March 1.

The Floyd County Hesperian says an area beef cattle specialist with the Texas Agricultural Extension Service. Adding to the problem is the fact that this region has mostly Brahman and Brahman-cross cattle that cannot withstand a lot of cold, wet conditions that have been around since last fall. Supplying cattle with quality hay and some protein supplement will help them maintain their weight without weathering.

Square Dance Lessons Offered

The Whirlers cordially invite all persons interested in square dance lessons to come to the Massie Activity Center on Tuesday nights at 8 o'clock. Elred Parker will be caller.

WEATHER, LACK OF FORAGE HARD ON CATTLE A combination of cold, wet weather and lack of quality forage is causing cattle losses to mount in Texas. Losses are especially up in the Gulf Coast region.

STORAGE SPACE
At Wall & Mississippi
RENT STORAGE SPACE FOR
WE WILL GIVE 10% DISCOUNT
Wilson Bond
983-2151-983-3571
West Texas Mini Storage

309 S. W. Floydada,
STORE HOURS
DAILY 8 a.m. -
SUNDAY 9 a.m. -

NEW CASH PRIZES TOTALING \$190,721

Wendell Tooley coffee is not only a life for fol community. The free break twice is the social coffeehousewives in the coffee for school there is java on the fisherman and people use coffee just for college students the road. Coffee for...relieves...

people "doct to their tastes... ice in coffee...o drinks...coffee cakes... coffee add salt to coffee people drink only...some drink over

FREE PRICE SO fast climbing pr ddada coffee dri they'll continue coffee no matter ou priced any in not, hang onto y

15¢ Per Copy



Back by popular demand...

BANK VAULT BINGO



Items and Prices Good Thru January 29, 1977. We Reserve The Right To Limit Quantities. None Sold To Dealers.

CRY-O-VAC
Whole BRISKETS
88¢
Lb.

BEEF SPECIALS

Lean, Meaty Beef
Short Ribs Lb. **58¢**
Chuck Quality Lean
Ground Beef Lb. **\$1.08**
Heavy Aged Beef, Boneless
Rib Steak Lb. **\$1.58**
Heavy Aged Beef TOP OR BOTTOM
Round Roast Lb. **\$1.49**
CRY-O-VAC RIBEYES **\$2.79**

Heavy Aged Beef Chuck
Boneless Roast
\$1.18
Lb.

SPECIAL TREATS

Whole, Water Added 6 to 8-lb. Avg.
Smoked Picnic Lb. **77¢**
Quarter Pork Loin 8 to 10
Pork Chops Lb. **\$1.29**
Country Style Fresh
Spare Ribs Lb. **\$1.19**
Farmer Jones
Juicy Franks 12-oz. Pkg. **79¢**
Farmer Jones
Sliced Bologna 12-oz. Pkg. **88¢**

Piggly Wiggly Pure Vegetable
Shortening
\$1.19
3-Lb. Can

EVERYDAY LOW PRICE

Lady Scott
Bath Tissue 2 2-Roll Pkgs. **99¢**
Arm & Hammer Laundry
Detergent 30-oz. Box **49¢**
Fabric Softener
Downy 96-oz. Btl. **\$2.29**
Peter Pan Crunchy or Smooth
Peanut Butter 18-oz. Jar **89¢**
Tomato Rich
Hunt's Ketchup Qt. Jar **69¢**

PIGGLY WIGGLY
ICE CREAM
89¢
1/2 Gal.

EVERYDAY LOW PRICE

Piggly Wiggly Halves or Sliced
Cling Peaches 2
Piggly Wiggly Non-Dairy
Coffee Creamer
Ortega
Taco Shells
Rotel Tomatoes &
Chilies
Carol Ann Grape Jelly or
Red Plum Preserves 2-Lb. Jar

START YOUR SET TODAY FINE CHINA Save UP TO 40%

California
Avocados
4 \$1
FOR

RED DELICIOUS
APPLES 3 LB. BAG **99¢**
SUNKIST
LEMONS LB. **49¢**
Medium New
Red Potatoes Lb. **19¢**
MILD YELLOW
ONIONS LB. **19¢**

Frozen Foods

Frozen French Fries, Ida Treats, Steak Fries or Rus-ettes
Frozen Potatoes 2-lb. Bag **39¢**

Assorted Flavors, Frozen, Chef
Boy-Ar-Dee Pizza 13-oz. Pkg. **89¢**

Piggly Wiggly, Frozen
Orange Juice 4 6-oz. Cans **\$1**

All Varieties, Freezer Queen, Frozen
Cook N Pouches 3 5-oz. Pouches **89¢**

Fresh Dairy

Piggly Wiggly
Cottage Cheese 12-oz. Ctn. **69¢**
Bell's
Yogurt 4 8-oz. Ctns. **\$1**

Start Your McCall's Cookbook Collection
Special Introductory Offer
with purchase of Volume 1
COOKIE COLLECTION
Only **99¢** You Get
FREE: Cookbook Holder and Index Book

Health & Beauty Aids

White Rain
Hair Spray 11-oz. Can **\$1.09**

Regular or Extra Dry Skin Formula
Jergens' Lotion 10-oz. Btl. **\$1.19**

Hair Tonic
Vaseline 3 1/2-oz. Btl. **\$1.09**

Hair Dressing
Groom & Clean 3-oz. Tube **\$1.09**

SAVE OVER 40% ON FINE CHINA

We are proud to present a program that will save you money as you add charm and grace to your dining table. Over the coming weeks, we will be offering beautiful and genuine JOHANN HAVILAND BAVARIA GERMANY FINE PORCELAIN CHINA.

We have made special arrangements for you to acquire this fine European china on an exclusive layaway plan that will fit your weekly budget.

With each \$3.00 purchase you are entitled to buy one china stamp for 99¢. A \$6.00 purchase entitles you to buy two stamps, etc. Fill the attached Saver Certificate with 30 stamps, and this store will present you with a gift boxed 20-piece service for four of beautiful Johann Haviland china, in your choice of four beautiful patterns. The total price of your set will be just \$29.70. Matching service pieces will be available at special coupon savings during the feature weeks.

Now At Piggly Wiggly
Britannica Junior Encyclopedia
This Week's Feature
Volume Twenty-three
Continental Maps
Del Monte, Cut

Green Beans
4 \$1
16-oz. Cans

County Kist
Golden Corn
Joan of Arc
Green Peas
Van Camp's
Golden Hominy
TAB 6 BTL

FREE GLASS WITH PURCHASE OF CTN.

...comment FR Herald Sports y will certainly fa all of us Whir

VIN RATLIFF, back at Floydada at West Tex rred to Angelo E ll due respect ba nt for coming ba et, et al. I have s hat the Mustang ver Floydada in here in 1975 h hurt with his teatening to scor nable to play li knee surgery.

HERE'S ANO mnder for you t he county stock sl the barns ele d is February 2. lendar...it'll prob (that a wishful t pate in the work

W DO THE UGH Kist Floydada k ds club in Floydad neat Kiwanis s come to Floydada'

MINISTER W don't come to e agent probably 0 of Floyd county led the Ag In am Thursday. was really a ve am...there was go Plains Maid of C good chili dinner. yle, I suppose we or attendance on a beautiful day, t ers were busy.