

15¢
Per
Copy

The Floyd County Hesperian



VOLUME 81

FLOYDADA, FLOYD COUNTY, TEXAS 79235

Thursday, November 11, 1976

12 Pages In One Section

Number 91

Whirlwinds Strike On Coronado

Wendell Tooley
...won't be any Whirlwind
...night, but you can go
...the JV Whirlwinds play
...Sophomores in Wester
...this afternoon.
...Whirlwinds are 3-3-2-2

and Clay Simpson, ends Brad Feuer-
bacher and Rodney Ratheal, quarter-
back Marty Daniel, fullback Joe Cov-
ington, halfbacks Ricky Luna, Ricky
Day or Junior Arredondo.
DEFENSE: tackles Kenneth Griggs
and Paul Radloff, ends Gary Naylor
and Richard Rameriz, linebackers Ric-
ky Luna and Greg Jones, corner
linebackers Terry Helms and Jay
Waller, defense halfbacks Mark Beedy
and Jimmy Jackson, safety Todd
Vickers.

Caprock Char

WENDELL TOOLEY
...I HAPPILY STA-
...the great football teams
...week the remark is toned
...considerably, "all the great
...barely got by....Texas
...boys, and the Whirlwinds."

What We Got...21

...volunteered to take this
...at Caprock Hospital to
...Emergency Medical Techni-
...graduate December 6.
...point we will have a good
...of people to man (or
...emergency ambulances....
...anything with which to
...well equipped ambulance
...station wagon make up the
...vehicles operated by the
...balance service. If there is
...back with three victims, one
...have to return to the
...is to say that emergency
...and equipment are badly
...when the hospital gets
...for all the grants
...community...or hospital,
...to dig up the rest of the
...this needed equipment....
...this later.

Big Cities....and

...far-
...await the beginning of
...and Congress. If the
...Congress will only take
...at the profit and loss
...of big oil and the farmer....
...very readily see the farmer
...priority of attention.
...financial problems can be
...by putting a lot of
...people to work. In my
...for the aged, blind and
...and a lot of these people make
...living....welfare is not for
...died. So....a lot of big city's
...can be solved when they put
...people to work and get them

One Thing for sure,

...won't be playing bi-district
...next Friday night because
...and Hart already have the
...adium reserved.
...CATHY was doing a little
...with his calculator Monday
...and came up with some
...on the Whirlwinds that I
...would find interesting.
...Whirlwinds have been district
...or co-champions eight of the
...seasons. They have represen-
...district six years of the nine.
...one year period (coached by
...and Joe Paty) they have
...times, lost 19 and tied four.
...play, the Whirlwinds have
...lost three and tied three for a
...standing 87% win record.
...I had some state AA
...to see if we are anywhere
...sort of record. I know Iowa
...City, and Childress have
...some lone winning records in
...perhaps we can get more
...on this.

Whirlwinds defeated Tulia,

...Harris football rating system,
...to know it.
...rated 41st by Harris Rating
...given a 2-point lead over
...Lockney 111th.
...to the Antelopes if the
...are not on their toes. Harris
...over Lockney by 8; Olton
...over Friona; Dimmitt by 5
...field; and Morton by 8 over

No More Chickens In City Limits

If you enjoy the rooster's crow in the
early morning....and the cluck, cluck of
hens as they scratch in the sand....and
you live in the city limits of Floydada,
both sounds will fade away, as the city
council approved a "no fowl" ordinance
at its regular monthly meeting Tues-
day night.

A copy of the ordinance appears in
this edition of The Hesperian, in case
you own some chickens in the city
limits and want to know the provisions
of the ordinance.

Pioneer Natural gas manager Gene
Ehler met with the council and agree-
ment was reached for a two cent
increase in contracting natural gas for
the city's electric power plant.

In other business the council:
Approved some 25 acres owned by
Texas A&M into the city limits;
Passed an ordinance to bring Duncan
Addition Block No. 2 into the city
limits, and dedicated a 25 foot alley for
this area;

Discussed approval of opening of the
old Palace Theatre;
Approved personnel rules and regu-
lations which will apply to and govern
all employees of the City of Floydada;
Granted the Massie Activity Center
board \$50 to apply on paving in front of
the MAC;

and discussed some of the problems
in collecting money for Bell Telephone.
All councilmen were present.



Dr. Bill Norton and Audette Kincaid

Date	High	Low	Moisture
Nov. 5	71	36	
Nov. 6	72	41	
Nov. 7	52	38	
Nov. 8	62	38	
Nov. 9	75		15.88
Total Precipitation for Year			1.4
Total Precipitation for October			1.1
Total Precipitation for the Week			

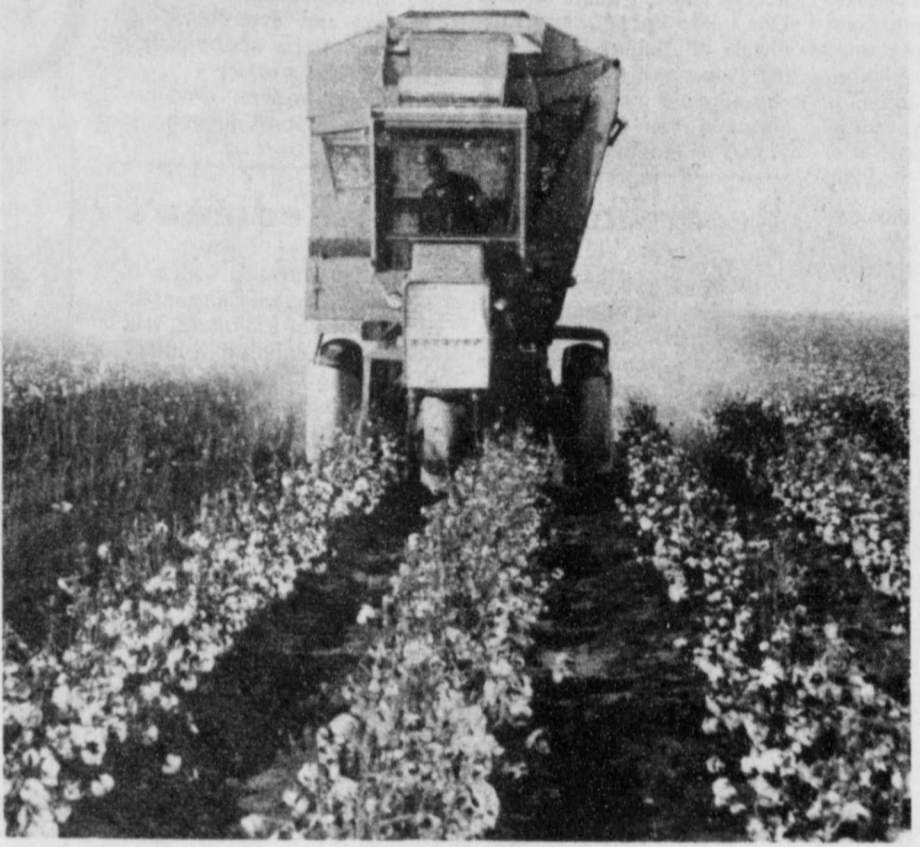

GIVE FLOYD FARMERS a couple weeks good weather and they'll have most of the cotton at the gin. Price is good, production fair. (Staff Photo)

Cotton Prices Steady To Firm Demand Good

Grower prices were steady to firm
during the week ending November 5,
according to Paul R. Dickson, in charge
of the Lubbock Cotton Classing Office.
The USDA's Agricultural Marketing
Service reported trading was slow to
moderate. Growers offered small lots
of new crop cotton in moderate volume.
They sold small mixed new crop lots
of mostly grades 32, 42, 33, and 43;
staples 30 through 32; mikes 2.7
through 4.9 in range of 68.00 to 69.00
cents per pound. Mixed lots of mostly
grades 33 and 43, staples 32 and 33,
mikes 2.7 through 3.2 brought 65.00 to
66.00 cents.
Demand was good, Dickson said.
Prices paid growers for cottonseed
ranged from 80 to 90 dollars per ton.
Grades 41, 32, and 42 were predomi-
nant grades classed at Lubbock this
week. Grade 41 was 11 percent, grade

32 33 percent, and grade 42-31 percent.
Bark reductions were assigned to 16
percent of the samples classed.
Staples 30, 31, and 32 were predomi-
nant lengths. Staple 30 was 23 percent,
31, was 25, and 32 accounted for 21
percent.
Mike readings 3.5 through 4.9 a-
mounted to 76 percent of the total.
Mikes above made up 12 percent and
mikes below were 12 percent, also.
Pressley tests indicated breaking
strengths at Lubbock averaged 84,000
pounds per square inch.
About 9,400 samples were classed by
the Lubbock Classing Office during the
week ending November 5. This season's
total stands at 38,000 samples
compared to only 19,000 on the same
date a year ago.

Audette Kincaid Takes Over Family Service Center

Mrs. Bill (Audette) Kincaid has been
employed by the Central Plains Family
Service Center so that the Center can
be open in Floydada on a full time
basis, each weekday except Friday,
when the office will be closed for staff
meetings and inservice training.

The Center, which is located on the
top floor of the Floydada Court House,
had previously been open only two
days per week.
Psychologists Sandy Taylor and Dr.
Bill Norton will be in the Floydada
office on Monday and Thursday to
provide the people of this community
with professional counseling services-
with special emphasis in the area of
family counseling.

Mrs. Kincaid has her B.S. degree in
home economics education from Texas
Tech, and has completed 12 hours
toward a master's degree. Mrs. Kincaid
has worked for the past several years
as an interior decorator in Lubbock,
and has also served as the Assistant
County Extension Agent for Gray
County (Pampa).
She is the wife of Floydada attorney
Bill Kincaid.

350 Shot Sunday

Approximately 350 persons received
the Swine Flu Vaccine at the free clinic
Sunday at Massie Activity Center.
Many organizations and individuals
gave their time to promote, publicize
and actually work in the clinic in
various capacities. Mrs. Billie Jordan,
in charge of the clinic locally, is very
appreciative of the cooperation of all
who in any way aided in the success of
the four-hour clinic.
November 17 is the date set for the
next free Swine Flu Clinic at Lockney. If
there is need for a follow-up clinic for
the area the date will be set and
announced.

teley, Mrs. J. R. Turner, P. A. Ochoa,
Mrs. Wilson Bond, Elaine McNeill,
Carolyn Cheek, Kathy Green, Norma
L. Stewart, Mrs. Dennis Dempsey,
Mrs. Jackie Eubanks, Mrs. Mark
Wideman, O. M. Watson, Jr., Mrs.
Ilene Kendrick, Mrs. Dallas Ramsey,
Dan Jackson, Julie Cathey, Beth
Stovall, Elisa Cervantes, Ruth Trapp,
Ernest Massey, Mrs. J. P. Moss, Mrs.
Ella Reue, Queen Annie Lawson, Mrs.
Johnny Roberts, Mrs. Adrain Helms,
Mrs. Louis Pyle, Mrs. J. C. Martin,
Mrs. M. A. Ulmer, Doris McLain, Josie
Torrez, Mrs. Wesley Carr, Jan Thomp-
son, Laules Parkey, Johnnie Sim-
mons, Margie Womack, Rebecca
Burns, Lillian Smith, Vicki Rainer,
Donna Henderson, Nona Cantrell, A-
manda Torrez, L. Garrett, Lynn Dan-
iel, Grace Gomez, Sue Moore, Lucy
Cobzy, Hester W. Moore, Teresa
Whittle, Cheryl Beardeen, and others
who didn't register.

Names of those registering Sunday
were: Connie Martinez, Margaret Sp-
ringer, Frances Staniforth, Jean Ap-
pling, Helen Teeple, RN; Sandra Fergu-
son, Vickie Latta, LVN; Romona
Patton, R.N.; Janet Milam, Anne
Swepton, Jean Kendrick, JoAnn Pat-
terson, Phyllis Harris, Adolfo Garcia,
Joanne Cagle, Gladys Jones, Amy
Hollums, Becky Pingelton, J. M. Whi-

Also the Senior Girl Scout troop
made posters.

Mrs. Bill Tye Makes A Fast \$7.50 In This Weeks Contest

Mrs. Bill Tye is this weeks big
winner of the football contest. She only
missed 2 contests and she guessed the
exact tie breaker score of 28 total
points. As the 1st place winner she will
receive \$7.50.
Second place goes to John Campbell
of Floydada and he will receive \$5.00.
John missed only 2 contests too, but
guessed the tie breaker at 33 total
points.
Althea Campbell and Weldon Pruitt
will split the \$2.50 third prize. They

each missed 3 contests and guessed the
tie breaker at 27 total points. Also
missing 3 contest was Oleta Goen.
Honorable mention goes to Bill
Bruder, Frank Morales, Mike Allen, W.
O. Newberry, Clarence Denton, Todd
Denton, Jennifer Paty, and Shannon
Paty for missing only 4 contests.
The contest seemed easy for most
people this time except for the tie
everyone missed between Denver City
and Roosevelt. A lot of people missed
the Lockney vs Abernathy game too.

Meeting At City Park Church Of Christ

Ian A. Fair, instructor and minister in
the Sunset School of Preaching and
Sunset School of Missions in Lubbock
will be the speaker in a four-day gospel
meeting at the City Park Church of
Christ in Floydada.

He is now Dean of Sunset School of
Preaching. He and his wife Moira June
have one son, Deon in college and two
sons, Nigel and Douglas in high school.

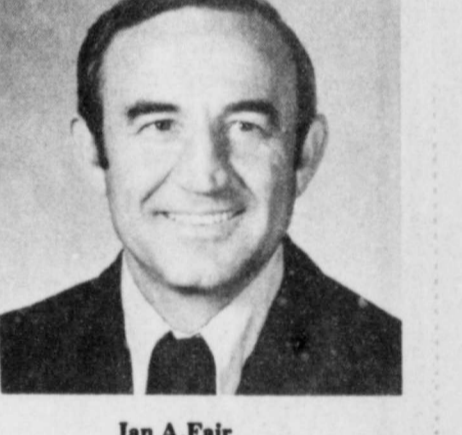

Ian A. Fair

The series of meetings will begin on
Sunday November 14 and continue
through Wednesday November 17.
Sunday services will be at the regular
time: Bible study 9:30 a.m. Worship at
10:30 a.m. and 6:00 p.m. The week day
services will be at 7:30 a.m. and 7:30
p.m.
Mr. Fair was on the mission field in
South Africa for fifteen years, and
director of School of Preaching for six
years.

He attended Abilene Christian Col-
lege and the University of Natal, South
Africa. He received his B.A. in Bible at
A.C.C. and his B.D., M.A., and PHD in
Theology at the University of Natal,
South Africa.

Victory Dance

There will be a District Champs'
Victory Dance Friday night, November
12th at the High School gym for high
school students only. The victory dance
is being sponsored by the Floydada
High School student council. Dancing
hours will be from 9 p.m. until
midnight. Admission charge is \$2 per
person.
Bruce Rogers who was KSEL,
KLBK, Uncle Nasty's and who now
works for Freemans, will be the DJ for
the dance.

This Is Veteran's Day

Floyd county's two banks, Plainview
Savings & Loan at Floydada, the
county's Post Offices will all be closed
today in observance of Veteran's Day
holiday.
Traditionally, November 11 is known
as Armistice Day....which began with
the Armistice at the end of World War
I.

Quarterback Club TV Giveaway Sunday

A 17" RCA color TV will be given
away by the Floydada Quarterback
club Sunday afternoon at the turkey
shoot.
The turkey shoot will be from 1 to 6
p.m. on Saturday and Sunday at
Robert Ward's Gun Shop, six miles
south of Dougherty.
The Quarterback club has been
selling tickets for the TV set for
several weeks and next Thursday's
Hesperian will have a picture of the
winner.



QUARTERBACK CLUB will give this RCA TV set to some lucky person Sunday. At left is Greg Roberts of Mize TV and Harvey Allen, Quarterback Club representative. (Staff Photo)

Floydada FFA Chapter To Receive Three National Awards

Carla Bureson and Adeana Morris
will receive three national awards for
the Floydada FFA chapter in Kansas
City this week.
Adeana is FFA sweetheart and
secretary, Carla is FFA treasurer.

Also attending the awards banquets
in Kansas City will be Mr. and Mrs.
Orville Harris.
This is the first year the local chap-
ter has ever won three national awards
which included the BOAC.

Hospital Report

CAPROCK

James Henderson, Silverton, admitted 10-21, expired 11-9.
 L. H. Alldredge, admitted 10-23, dismissed 11-3.
 Mal Jarboe, admitted 10-25, dismissed 11-9.
 Julio Ibarra, admitted 10-26, dismissed 11-4.
 Josie Perez, admitted 10-28, dismissed 11-3.
 Sylvia Arrellano, admitted, 10-29, dismissed 11-3.
 Baby boy Arellano, born 10-29, dismissed 11-3.
 Linda Thomas, admitted 11-1, dismissed 11-3.
 Baby boy Thomas, born 11-1, dismissed 11-3.
 Omer Bearden, admitted 11-1, dismissed 11-5.
 Mary Salazar, Ralls, admitted 11-1, dismissed 11-8.
 Varney Permenter, admitted 11-1, dismissed 11-5.
 Debra Atkinson, Spur, admitted 11-2, dismissed 11-5.
 Lee Rushing, admitted 11-2, dismissed 11-8.
 Gary Robinson, admitted 11-1, dismissed 11-5.
 Fred Warren, admitted 11-3, dismissed 11-8.
 Chad Moseley, Spur, admitted 11-3, dismissed 11-5.
 Juanita Estrado, admitted 11-4, dismissed 11-6.
 Baby boy Estrado, born 11-4, dismissed 11-6.
 Frances Weathersbee, admitted 9-19, continues treatment.
 Sara Jarrett, admitted 10-23, continues treatment.
 R. C. Fawver, admitted 10-27, continues treatment.
 Hazel White, admitted 11-1, continues treatment.
 Linda Bone, Quitaque, admitted 11-4, continues treatment.
 Tyrome Henderson, admitted 11-8, continues treatment.
 Geneva Giesecke, admitted 11-8, continues treatment.
 M. G. Brotherton, Mator, admitted 11-9, continues treatment.

Commissioners Give Deputies Pay Raise And Rescind Earlier Motion

Floyd County commissioners voted Monday to give county sheriff deputies a pay raise and increase their travel pay, then rescinded an earlier motion made in a called meeting held last week which would have given all county hired employees a monthly raise with the exception of sheriff dispatchers.

County deputies wages were raised from \$605 per month to \$700 per month, and their mileage expenses increased from 13 cents per mile to 15 cents per mile, retroactive from November 1, 1976. Bob Jarrett made the motion for the wage increase which carried three to one, with Jack Lackey voting against the motion. The motion which was rescinded by commissioners

old tile, preparing hall flooring and installing 452 square feet of carpeting. They also accepted the bid from Plains Machinery Co., of Plainview of \$26,000 difference in the trade-in of one use Galion model motor grader, for a later model and better equipped Galion motor grader.

Court adopted a resolution in relation to getting Floyd County designated for the use of Emergency Loan Funds due to the October 7, 1976, freeze and the hail storms and drought which hit some parts of the county earlier this year.

Commissioners canvassed votes and found no irregularities.

Frank Milby Visits Kansas City To See New Case Tractor

Frank Milby, manager of Case Power & Equipment, Floydada, Texas, has just returned from Kansas City, Missouri where he attended a dealer introduction of the new Case Model 2870 four-wheel drive tractor.

Frank reported the 2870 is at 300 engine horsepower tractor and is the third four-wheel drive unit in the Case line. It joins the 213 horsepower 2470 and the 256 horsepower 2670.

The PTO rating for the 2870 is 250 horsepower. In addition to its big power features, standard equipment includes a 12-speed range power shift offering three on-the-go speed choices in each of four ranges, four-way selective steering and an air conditioned, environmentally controlled cab.

In addition to a first hand viewing of the 2870 tractor, Mr. Milby and other dealer representatives heard evaluations of the current situation in agriculture by top Case Company officials. Included among the speakers was James J. Gill who heads the firm's Agricultural Equipment Division as vice president and general manager.

Recording Artist At Redman's

The public is invited to see and hear live entertainment at Redman's Restaurant Friday and Saturday nights. The restaurant will feature well known Nashville recording artist Willie Redden.

The restaurant, which is located in Blanco Canyon six miles south of Floydada, will also begin opening Sunday noon for an 11 a.m. to 2 p.m. Sunday buffet.

It will then be closed until Tuesday evening.

Farmers Are Doing Worse Since Great Depression

Texas Farmers Union has reacted to the agricultural "price report" released on Friday, October 29 with a statement that it amounts to "bad news for farmers and consumers."

The statement released for publication on Friday at the Texas Farmers Union state office in Waco stated as follows:

"The 'agricultural prices' report reflecting prices received by farmers as of October 15, shows that the economic well-being of the nations farmers and ranchers has slipped again. The national parity ratio, an accurate measure of the agricultural economy, relative to other segments, has dropped to the lowest of any months since 1971. The report shows that it is now only 68% of parity.

This means that farmers are doing worse, relative to the rest of the economy, than they did even in the depression years, when they were receiving 81% of parity. Farmers did best during the Truman administration, 1946-1952, when farmers received an average of 107% of parity. They did worse during the administration of President Ford since 1975 when they only received an average of 73% of parity.

The fact that farmers are not being compensated for the tremendous risk that they take, and are only earning a "return on equity" of about 4.7%, translates into a serious economic problem for our nation's agriculture as well as the consumers.

The administration has the tools and the capability of reversing the situation. Their unwillingness to do so is jeopardizing the incentive

which is necessary if the American farmer is to produce and adequate amount of food and fiber. The present policies are sure to result in severe shortages in possibly one year or 18 months at the longest.

Parity is the best measure of the economic well-being of farmers, and is still an integral part of national farm laws. Farmers are entitled to 100% of parity to give them the incentive to take the risks that they must take to produce in abundance. The news that the parity ratio has dropped below the 70% mark is very bad for the nation.

LIVE MUSIC

Nashville
 Recording Artist
"WILLIE REDDEN"

Will Be Appearing
 Friday & Saturday
 Nights At The
Redman's Club

6 MI SO FLOYDADA IN BLANCO CANYON

The First National Bank Welcomes FRED THAYER of BEHNER & CO. and SAM HENRY to Floydada

We know they would appreciate a visit from you at their new offices at 122 East California.

"Helping you change things for the better."

THE FIRST NATIONAL BANK OF FLOYDADA
 FLOYDADA, TEXAS 79235 MEMBER F.D.I.C.

All we can tell you is that men who don't smoke live about 6 years longer than men who do smoke.

If you want someone to help you stop smoking cigarettes, contact your American Cancer Society.

AMERICAN CANCER SOCIETY

"Getting started young on a life plan isn't easy. Just smart. Let's talk. Professionally."

Tommy Assby
 FLOYDADA, TEXAS

Southwestern Life
 Helping people - prosper in peace.

For A Spiritual REVIVAL

You Are Encouraged To

MONDAY Through WEDNESDAY
 Services At 7:30 a.m. and 7:30 p.m.

Brother Ian A. Fair
 In A Series Of Gospel Meetings
 Theme: "REVIVING THE CHURCH"

November 14
 CITY PARK
Church Of Christ
 FLOYDADA, TEXAS

LOCKNEY INDEPENDENT SCHOOL DISTRICT
 Lockney, Texas

BALANCE SHEET
 (EXCLUSIVE OF ENTERPRISE AND TRUST & AGENCY FUNDS)
 AUGUST 31, 1976

	10 General Operating Fund	20 Designated Purpose Fund	30 Interest & Bonded Debt Fund	40 Capital Fund
ASSETS AND OTHER DEBITS				
CASH AND TEMPORARY INVESTMENTS				
1110	Cash on Hand and in Bank	\$ 46,691	\$ (1,073)	\$ 6,788
	Temporary Investments			73,000
1172	Certificates of Deposit	135,000		79,268
1100	Total Cash and Temporary Investments	\$ 181,691	\$ (1,073)	\$ 79,268
RECEIVABLES				
1220	Property Taxes - Delinquent	\$ 62,318	\$	\$ 10,307
1230	Due from State	20,506		3,309
1240	Sundry Receivables	5,480		(8,428)
1260	Allowance for Uncollectible Taxes	(51,479)		5,188
1200	Total Receivables	\$ 36,825	\$ -0-	\$ -
LAND, BUILDINGS AND EQUIPMENT				
1510	Land	\$	\$	\$ 1,100
1520	Buildings and Improvements			300,000
	Furniture and Equipment			300,000
1541	Furniture			500
1543	Vehicles			500
1540	Total Furniture and Equipment	\$ -0-	\$ -0-	\$ -0-
1500	Total Land, Buildings and Equipment	\$ -0-	\$ -0-	\$ -0-
OTHER DEBITS				
1610	Amounts to be provided for Payment of Bond Principal	\$	\$	\$ 464,500
1640	Amounts to be provided for Payment of Bond Interest			66,006
1600	Total Other Debits	\$ -0-	\$ -0-	\$ 530,506
1000	TOTAL ASSETS AND OTHER DEBITS	\$ 218,516	\$ (1,073)	\$ 615,512
LIABILITIES, FUND BALANCES, RESERVES				
LIABILITIES				
CURRENT PAYABLES				
2110	Accounts Payable	\$ 759	\$	\$ 935
2130	Bonds Payable - Current			70,000
2140	Interest Payable - Current			15,279
2100	Total Current Payables	\$ 759	\$ -0-	\$ 86,214
DEFERRED REVENUE				
		\$ 1,576	\$ -0-	\$ -0-
BONDED DEBT				
2710	Bonds Payable	\$	\$	\$ 394,500
	Interest Payable			50,837
2700	Total Bonded Debt	\$ -0-	\$ -0-	\$ 445,337
2000	Total Liabilities	\$ 2,335	\$ -0-	\$ 531,551
FUND BALANCE AND RESERVES				
3100	FUND BALANCE	\$ 216,181	\$ (1,073)	\$ -0-
INVESTED RESERVES				
3220	Reserve for Retirement of Funded Indebtedness	\$	\$	\$ 84,041
3240	Reserve for Investment in General Fixed Assets			84,041
3200	Total Invested Reserves	\$ -0-	\$ -0-	\$ 84,041
3000	Total Fund Balances and Reserves	\$ 216,181	\$ (1,073)	\$ 84,041
TOTAL LIABILITIES, FUND BALANCES, RESERVES				
		\$ 218,516	\$ (1,073)	\$ 615,512



No Charge Payment Until February 1977

Bealls

gigantic Christmas SALE... shop now...pay in February

DELAYED BILLING IN EFFECT THE ENTIRE MONTH OF NOVEMBER! Charges Made Will Not Be Billed Until January With No Payment Due Until On Or Before Your February Billing Date

SPECIAL ON 2 TABLES OF LADIES PULL ON PANTS BY STOCKTON VALUES TO \$9.00 \$3⁸⁸ a pr.		SPECIAL ON ALL LADIES PANTSUITS REG AND HALF SIZES PRICED FROM \$22 to \$70 20% OFF REG PRICE		SPECIAL ON ONE GROUP OF LADIES POLYESTER KNIT PANTS \$8.00 to \$10.00 VALUES \$6⁸⁸	
SPECIAL ON LADIES LONG SLEEVE SHIRTS REG \$12.00 to \$16.00 VALUES \$9⁸⁸ each		SPECIAL ON ONE RACK OF LADIES FALL SPORTSWEAR JACKETS, SKIRTS, SHELLS PANTS, ETC VALUES TO \$20 1/2 price		SPECIAL ON GIRLS FALL DRESSES 30% OFF REG PRICE	
SPECIAL ON VELLUX BED BLANKETS ASST COLORS REG \$15.99 VALUE \$12⁸⁸	SPECIAL ON BATH SETS REG \$11.50 to \$12.95 VALUES \$9⁸⁸ a set	SPECIAL ON LADIES LONG NYLON FLEECE ROBES REG \$12.00 to \$30.00 VALUES 20% OFF REG PRICE	SPECIAL ON LADIES NYLON FLEECE GOWNS AND PAJAMAS \$6.00 to \$10.00 VALUES 20% OFF REG PRICE	SPECIAL ON EVERLON NYLON PANELS SIZE 58 x 81 SIZE 52 x 81 REG \$3.29 VALUE NOW \$2⁶⁶	SPECIAL ON LADIES PANTIES REG \$1.50 to \$1.65 VALUES NOW \$1¹¹ a pr.
SPECIAL ON MENS DRESS SUITS REG \$127.50 VALUES NOW..... \$94⁸⁸ REG \$90.00 to \$105.00 VALUES NOW ONLY \$74⁸⁸ 3 DAYS ONLY		SPECIAL ON ALL MENS DRESS PANTS FAMOUS BRAND \$14.00 to \$20.00 VALUES \$11⁸⁸ a pr. 3 DAYS ONLY		SPECIAL ON ALL MENS LEISURE JACKETS REG \$22.50 to \$35.00 20% OFF REG PRICE 3 DAYS ONLY	
SPECIAL ON 2 COUNTERS OF MENS LONG SLEEVE SPORT SHIRTS \$9.00 to \$17.00 VALUES 20% OFF REG PRICE 3 DAYS ONLY		SPECIAL ON ALL MENS COWBOY BOOTS \$33.00 to \$94.00 VALUES 20% OFF REG PRICE 3 DAYS ONLY		SPECIAL ON ALL MENS JARMAN DRESS SHOES REG \$32.00 to \$34.00 VALUES \$26⁸⁸ a pr. 3 DAYS ONLY	

FB ley Slated

be elected in both the talent find and discussion meet to participate in those events at the American Farm Bureau Federation convention in January in Hawaii.

The Monday morning general session, which features speeches by TFB President and a guest speaker, will also include the annual report of the TFB Secretary-Treasurer, Reed Land of Rio Hondo.

A ladies' luncheon and fashion show are scheduled for noon Monday at the Sheraton Hotel.

Eleven special conferences will be held in the Sheraton Hotel that afternoon. These include Livestock and Animal Health, Community Services, Cotton Wheat and Feed Grains, Rice, Farm Bureau Services, Peanuts and Oilseeds, Research and Education, Farm Labor, Natural Resources, and Dairy.

The annual queen's contest will be that evening in the Convention Center theater with 12 District winners competing. District caucuses will be held prior to the convening of the business session at 10 a.m. that day. Warren Newberry, executive director for the TFB, will make his administrative report at the beginning of the business session which will be held in the Convention Center theater. The voting session will continue throughout the remainder of the day. The annual dance will be that evening in the Sheraton Hotel.

The voting session will reconvene Wednesday morning and will continue until all proposed resolutions have been disposed of. Final order of business will be election of directors from even-numbered districts and the president.

Following adjournment, the TFB Board of Directors will meet to select a vice president and secretary.

Pioneer Earnings

10-The Board of Pioneer Corp. (formerly Pioneer Company) announced the consolidated earnings and earnings per share for the third quarter and for the nine months of 1976 compared with the same periods of 1975.

For the first nine months of 1976, consolidated net income was \$29,892,506 compared to \$20,478,396 last year.

Earnings per share for the third quarter were 92 cents on the 9,302,944 shares outstanding during this period. This compares with 1975 third-quarter earnings of 89 cents (restated to reflect the 20 percent stock dividend issued in March 1976). Per share earnings for the first nine months of 1976 are \$3.22 compared to \$2.30 (restated to reflect the 20 percent stock dividend issued in March 1976) for the same period last year.

It was also announced that Pioneer's Quarterly Dividend will be increased six cents a share, bringing the dividend to 36 cents a share. Dividends will be paid December 2, 1976, to shareholders of record on November 18.

The report for the third quarter operations of Pioneer Corporation and its subsidiaries will be mailed to stockholders about November 15.

SHOP FLOYD COUNTY FIRST

PADA DRIVE-IN

HIWAY 983 3743

Friday, Saturday, & Sunday
Nov. 12 thru 15



Shows Start 7:00 p.m.

SPANISH SHOW WEDNESDAY
\$2⁰⁰ Carload

ung on a life insurance
st smart.

ionally."

TOMMY ASSITEH
PHONE 983-2511
FLOYDADA, TEX.

stern Life
ple - person to person

Spiritual

VIVA

uraged To He

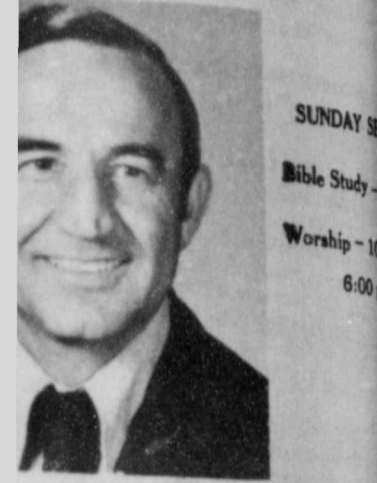

SUNDAY

Bible Study

Worship - 10:00

6:00

Ian A. Fair

Of Gospel Meetings

ING THE CHURCH

per 14-

PARK

Of Chris

ADA, TEXAS

DISTRICT

T & AGENCY FUNDS)

0 dated

Interest & Bonded Debt Fund

General Fixed Assets

073) \$ 6,788 \$

73,000 \$

79,788 \$

10,307 \$

3,309 \$

(8,428) \$

5,188 \$

68,600 \$

1,510,767 \$

306,811 \$

139,076 \$

445,895 \$

2,025,262 \$

464,500 \$

66,066 \$

530,566 \$

615,542 \$

935 \$

70,000 \$

15,229 \$

86,164 \$

394,500 \$

50,837 \$

445,337 \$

531,501 \$

84,041 \$

2,025,262 \$

84,041 \$

84,041 \$

615,542 \$

Society

Pre-Nuptial Coffee Given Recent Bride

Mrs. Brooks Carroll, the former Doretta Couch, was complimented with a pre-nuptial gift coffee in the Olton home of Mrs. Billy Smith recently.

Receiving guests with Mrs. Smith and the honoree were mothers of the newweds, Mrs. James Couch of Olton and Mrs. M. T. Carroll of Floydada.

An arrangement of yellow mums centered the serving table which was laid with a yellow cloth. White ironstone appointments were used to serve coffee, spiced tea, breads and fruit skibobs. Presiding at the table were Jan Burkhalter, Cindy Neinst and Kay Givens, assisted by Marla Faver and

Charla Shipley.

Guests were registered by Mandy Griffin and gifts by Lorenda Couch, sister of the honoree.

Hostess included selection of pottery, a vacuum cleaner, blanket, sheets, electric mixer, decorative plant holders, cookware and a towel set.

Out of town guests attending the gift coffee included Mrs. M. T. Carroll, Floydada; Wynne Lee Hyman and Kym of Amarillo; Mrs. Viola Vestal, great grandmother of the honoree, and Janello Smyth and Jennifer and Vivian Nebhut all of Morton; Terri Nebhut of Lubbock; Ruby Bumpus, Plainview; Mrs. Erlene Couch and Mavis Conkin, Anton; and Mrs. Jack Burkhalter of Hart.

Caprock Hospital Auxiliary Meets In Smith Home

Mrs. Bill Smith presided over the regular business of Caprock Hospital Auxiliary at a coffee meeting held in the Smith home Monday morning.

Members made plans to have a booth in the Lions Club Christmas Bazaar in December. Each member was asked to make baked items for the booth and a work time schedule was set.

In other business the treasurer reported \$735 on hand, and hospital officials were asked for suggestions suitable for memorial gifts.

Mrs. Gordon Latta and Mrs. Paul Leach from the High Plains Hospital Auxiliary in Plainview presented a very interesting and informative program for the Caprock Auxiliary members. The two women explained how their auxiliary operated and how profitable their gift shop in the hospital is proving to be. They also suggested a number of ways the Auxiliary in Floydada

could profit from a gift shop and also gift carts, with members making some of the gifts. They suggested other services to people which would also benefit the Auxiliary, stressing to the Floydada members that the Auxiliary is a service organization and not a club, and that to give services, members must fulfill their commitments.

Attending the meeting were guests, Mrs. Latta and Mrs. Leach, and members Mrs. Dallas Ramsey, Mrs. Jerry Thompson, Mrs. Ned Bradley, Mrs. Pedro Ochoa, Mrs. W. L. Moore, Mrs. Dan Hagood, Mrs. J. R. Turner, Mrs. Terry James, Mrs. Bill Tye, Mrs. Bill Smith, Mrs. Avis Bartley, Mrs. A. L. Wylie, Nancy Noland, Mrs. Troy Patton and Mrs. Ben Whitaker.

FLOYD DATA
Mrs. Ella Reue was in Brenham this week for the funeral of an aunt, Mrs. Charles Wiede.

II Penseroso, Athena Members Have Progressive Arts Tour

II Penseroso Jr. Study Club members feted Athena Jr. Study Club members with a progressive arts tour on Thursday November 4th. Thirty-four members and guests gathered at the home of Jackie Holt for a demonstration by Mrs. Dee Copeland of the art of tatting. Mrs. Copeland explained the process of tatting as guests gathered round. Everyone was then served ham-biscuits, cheese balls, fruit, hot apple cider and coffee by hostesses, Jackie Holt, Sheryl Bybee and Carolyn Whittington.

The group then proceeded to Barbara Cawley's home where they were served chips, hot cheese dip, crab dip, hors d'oeuvres, and soft drinks. Jessie Johnson demonstrated the art of quilting and showed some of her finished pictures. Hostesses were Barbara Cawley Lisa Mosley, and Elaine Hardy. Everyone then proceeded into town to Tommy Perry's home for demonstrations on quilting by Betonia Belt, and latch-hooking by Shari Race. Guests were given a chance to try their skill at these arts. Miniature pecan pies, cakes, and cookies were then served by hostesses Tommy Perry, Judy Jackson, and Barbara McCormick. An enjoyable and "filling" evening was had by all.

Courtesy Honors Miss Kathy Cates

Miss Kathy Cates of Amarillo, bride elect of Patrick Rucker, was honored with a gift tea Saturday afternoon in the A.C. Carthel home in Floydada.

Guests were greeted by Mrs. Carthel and presented to Mrs. Ralph Rucker, mother of the prospective groom, to the honoree and her aunt, Mrs. Shirley Cates who accompanied the honoree to the bride elect's mother, who was in England. Also attending from Amarillo were Miss Susan Wright and Mrs. Max Rucker.

An array of nut breads, hot spiced cider punch and glazed pecans were served by Mrs. Sam Puckett. The beautiful appointed table carried out the bride elect's colors of deep rose red and white.

Assisting Mrs. Carthel with hostess duties were Mmes. Sam Puckett, K. E. Probasco, Bud Goett, K. De McCormick, Al Howard, J. C. Anderson, Fay Gooch, Elmer Biggs and Darrel Dudley.

Their gift to the honoree was a set of Corning Wear and accessories.

A bridal shower also honoring Miss Cates was held in Amarillo Sunday, October 31st in the home of Mrs. Dolly McLaughlin. Friends of the family, and school and college friends of Miss Cates were among those attending. Mrs. Ralph Rucker attended from Floydada and Mrs. Max Rucker from Amarillo.

Lockney Young People Attend Baptist Retreat

Thirty-eight young people from Lockney attended a Youth Retreat sponsored by the First Baptist Church of Lockney at the Plains Baptist Assembly located in Blanco Canyon this past Friday night and Saturday.

The theme of their Retreat was "I'm Going to Change My World." Jim Johnston, Youth Director of Plainview's First Baptist Church, was the guest speaker. Rev. and Mrs. John C. Jenkins of Lockney joined the group on Saturday for lunch. Adults from Lockney accompanying the group were: Youth Director Miss Carol Helms, Mrs. Jeff Terrell, James Poole and Kenneth Holt.

Young people in attendance were: Tammy Adams, Johnny Adams, Kristi Edwards, Danny Fry, Blanca Balderas, Kim Smith, Susan Fitzgerald, Dawn Daniel, Beth Stallings, Joy Elam, Janis Marr, Howard Moore, Kathryn Moore, Jeff Isom, Mike Ferguson, Kristi Ford, Tammie Carthel, Christy Vincent, Karla Broussard, Cindy Frizzell, Jan Ragland, Paula Teuton, Beverly Barker, Kay Tannahill, Rise Taylor, Jeff Terrell, Terri Kinard, Michel Lacaille, Randy Ford, Sharon Jones, Melody Witley, Buddy Wiley, Pam Bradley, Timmy Cooper, Jody Nance, Laura Jaffe, Zach Zachary and Bill Jones.

For another occasion will soon be rather expensive. This is the eighth coffee price hike this year and apparently there is little relief in sight for U. S. coffee drinkers.

A popular bumper sticker reads, "If God had meant Texans to ski, He would have given them mountains." But neither lack of mountains nor any other obstacle discourages multiple thousands from all over Texas to hit the slopes each year. Unfortunately thousands of people literally "hit" the slopes and don't get up. If I tried my luck on the ski slopes, I'm afraid I would be one of those that would never get up, however it does look easy.

This essay was clipped. It was written by a second grader concerning anatomy: "Your head is kind of round and hard, and your brains are in it, and your hair is on it. Your face is in the front of your head where you eat and make faces. Your neck is what keeps your head out of your collar. It's hard to keep clean.

Your shoulders are sort of shelves where you hook suspenders on them. Your stummick is something that if you don't eat often enough it hurts and spinnage won't help it none.

Your spine is the long bone in your back that keeps you from folding up.

Your back is always behind you no matter how quick you turn around!

Your arms you've got to have to pitch a ball with and also so you can reach the butter.

Your fingers stick out of your hand so you can throw a curve and hold a pencil when you add up rithmetic.

Your legs is what, if you have not got two of you can't get to first base- neither can your sister.

And that is all there is of you, except what's inside- and I never saw that."

A CHILD learns to love by being love, reminds Mrs. Ilene Miller, family life education specialist with the Texas Agricultural Extension Service, The Texas A&M University System.

Stork news

Airman and Mrs. Anthony C. Emert of Alamogordo, New Mexico, are parents of their first born. A son, named Anthony C. Emert II was born Sunday, November 7th, weighing 6 lbs, 2 ozs.

Mr. and Mrs. Elroy Emert of Dougherty are grandparents, and foster grandparents are Mr. and Mrs. Owen Emert also of Dougherty. Other grandparents are Mrs. Annie Honeycutt and Willie D. Cork of East Texas.

Great grandparents are Mr. and Mrs. Guy Boston of Lincelton, North Carolina. Mrs. Elsie North of Newton, North Carolina is a great great grandmother.

Study Club Holds Contest

On October 21st, II Penseroso Jr. Study Club members met in the home of Mrs. Jack Whittington for a "Miss America" contest. Members dressed to represent a foreign country and brought a dish that might be eaten in that country. Everyone enjoyed the delicious meal which was followed by the contest. Foreign Affairs chairman Anita Bigham introduced each contestant, who then modeled their costume and told everyone present interesting and important facts about their country. Much laughter and fun accompanied these educational presentations. Club members then voted and the results were as follows: Betonia Belt-Miss Universe; Elaine Hardy-Miss runner-up; Sharon Kinard-2nd runner-up; Betonia Belt-Best Costume; and Jan Duval-Sexiest Costume. These winners were presented plaques as their prizes.

A short business meeting followed. Members present were Mmes. Betonia Belt, Anita Bigham, Cheryl Bradley, Sheryl Bybee, Jan Duval, Brenda Elam, Lynda Gant, Vickie Green, Susan Flippin, Elaine Hardy, Jackie Holt, Gayle Jackson, Judy Jackson, Sharon Kinard, Barbara McCormick, Lisa Mosley, Cheryl Teeter, Cindy Turbeville, Carolyn Whittington, associate member Sandy Taylor, and one guest Cathy Kellison.

Birthdays Observed

The November birthdays of several members of the C. H. Rose family were observed. Rose family were observed at a party at the Far East restaurant in Plainview. Those who were honored included Mrs. C. H. Rose who will be 87 years old on November 15th; C. L. Record, Breck Record, Donna Lynn Roberson, and Bryan Rose, who is the grandson of Delbur Rose. Present for the occasion were Mr. and Mrs. Delbur Rose, Johnny Rose and boys, Gerron and Bryan, Mr. and Mrs. Guy Roberson and family, Mr. and Mrs. C. H. Rose, Mr. and Mrs. C. L. Record and Breck, and Michel Lacaille.



ADEANA MORRIS, head of the Whirlwind Band, received a diploma from the National FFA Convention. She is the daughter of Mr. and Mrs. James Morris of Lubbock.



TAESSA ELECTS...Mrs. Gary Culp is the daughter of Mr. and Mrs. Dunlap of Floydada.

OPEN HOUSE JEWELRY SHOWING
Turquoise By Navajo & Zuni Indians
Saturday, Nov. 13 2 to 6 p.m.
Buy Now For Christmas-Rings, Chokers, Bracelets, Pinkies, or Belt Buckles.
NORTH OF FLOYDADA ON 207 6 MILES, THEN 1 MI. NORTH OF CALICHE POST AND TURN 1 1/2 MI. EAST, SIGN ON HIGHWAY.
SANDRA NOLAND 983-2087

Unique In A World Of Conformity

Florsheim Antiqued Kidskin

Each pair a shoecraft master-piece. Cut from the same section of carefully selected, premium leather and finished by an exclusive hand-worked process which highlights the individual characteristics of the leather. Antique Gold Kidskin: each pair given a unique identity by the master shoe builders at Florsheim.

FLORSHEIM

Brown's DEPARTMENT STORE
MAN'S SHOP

104-06 NORTH MAIN
LOCKNEY, TEXAS

There's More In Store for EARLY CHRISTMAS SHOPPERS

At Betty's Place

Dresses, Pantsuits, Jumpsuits, Robes, Scarves, Men's Shirts, Pants, Boys Jeans & Shirts and Childrens Items.

Monday-Saturday
Open 10 a.m. - 6 p.m.
Use Our Convenient Layaway Plan

Betty's Place
On The Way

Floydada Methodists To Hear

Noted Author At Family Night Dinner

Floydada Methodists and anyone interested in good food, fellowship and inspiring program should attend the family night dinner at the Floydada First United Methodist church at 7 p.m. tonight.

Featured speaker will be noted author, lecturer and theological professor Kenneth C. Kinghorn.

Dr. Kinghorn is currently serving as professor of Church History at Asbury Theological Seminary. A graduate of Ball State University with a B.S. in music, he was also awarded a B.D. in divinity from Asbury and a Ph.D. in church history and historical theology from Emory University.

A frequent speaker on college campuses and in Christian conferences, he is the author of several articles in religious journals. Dr. Kinghorn is married and the father of four.

His most recent book is "Dynamic Discipleship" a step-by-step approach to greater discipleship.



Dr. Kenneth Kinghorn

Phyllis Guffee Initiated Into

Honorary Professional Fraternity

Phyllis Guffee was initiated Sunday morning, November 7th, into Omega Chapter of Phi Upsilon Omicron Honorary Professional Fraternity at Texas Tech University.

Members of the Fraternity must be in the top 35 percent of Home Economic students with at least 48

hours of credit. They are chosen on basis of character, service, scholarship and active interest in Home Economics as a professional field, and participation in campus and civic affairs.

Miss Guffee is a senior Home Economic Education major and is a candidate for May 1977, graduation. A 1974 graduate of Floydada High School, she is the daughter of Mr. and Mrs. Corky Guffee of Floydada.

Christmas Bazaar

At Petersburg

Public Invited

Everyone is invited to a Christmas Bazaar at the Petersburg Community Center Saturday from 10 a.m. until 4 p.m. The bazaar is sponsored by the band boosters.

Lunch will be served from 11 a.m. until 1 p.m. and there will be movies for the kiddies at 10 a.m. and 2 p.m. There will be crafts, food, plants, many things for sale.

The thick, white cord-like material located on opposite sides of the yolk is called the chalaza and is a normal part of the egg. It holds the yolk in place in the white.

THE FLOYD COUNTY HESPERIAN

Published each Sunday and Thursday at 111 E. Mo. St., Floydada, Texas 79235. Second class postage paid at Floydada, Texas 79235. Wendell Tooley, editor. Subscription rates: Local \$8.50 a year, out of trade area: \$9.50.

THANKSGIVING DAY— GIFT OF LIFE

IN ITALY, basil symbolizes love. Many Italian tomato and basil-based dishes contain this most agreeable and adaptable herb. It enhances the flavor of most foods it touches.

Mrs. Woodrow Wilson of 130 West Ollie, Floydada memorial committee chairman for the Floydada Unit of the American Cancer Society, today announced a special Thanksgiving Day-Gift of Life program. In the spirit of Thanksgiving, all Texans are asked to give a Gift of Life in honor of the progress being made in cancer control. Last year the Floydada Unit received contributions in the amount of \$1,159.12 for memorials.

Mrs. Wilson indicated that all contributions given during the Thanksgiving Day-Gift of Life campaign would be used to support the AC Society's three part program of Research, Education and Service to cancer patients. She also encouraged anyone interested in learning about cancer or the various program of the Society, to attend the next regular board meeting on November 18 at Lighthouse Electric at 5 p.m.

Persons wishing to give memorials may call Mrs. Wilson or go by her home.

According to Mrs. Pete Hickerson, unit president, the ability to cure and control ten kinds of cancer has been developed since 1960. These cancers frequently occur in children, cause great emotional and economic strains and a staggering loss in years of life. Mrs. Hickerson was quoting a recent report by George J. Race, M.D., Ph.D., Director of the University of Texas Health Science Center Cancer Center in Dallas. The report indicated that some cancers like Hodgkin's disease have changed from an almost 100% fatality rate to approximately 85% cure rate if the patients are treated by a team of surgeons, medical oncologists, immunologists and chemotherapists.

Mrs. Pedro Ochoa unit public education chairman reports that according to National Cancer Institute figures, over 3,000,000 A-

Whales are the best of all animal high jumpers, often leaping more than 20 feet in the air.



..where America Shops

See SANTA in person

6 P.M. to 9 P.M.

Wednesday • Thursday
NOVEMBER 17, 18th



SANTA NIGHTS GIFT CERTIFICATE

FREE Sears GIFT

Good only Nov. 17, 18, 1976 with purchase of \$25 or more at your participating Catalog Sales Merchant or Agency.



Satisfaction Guaranteed or Your Money Back

Now Open All Day Saturday
Sears 100 S. Main 983-2862

Waldada Home

Openings

I almost forgot about our Halloween party we had Monday. We were a little late as it came on Sunday this year.

We had little jack-o-lanterns cookies and punch. Everyone had a good time and I want to thank Virginia Owens for helping me with the party.

We appreciate all our visitors this week which included: Mrs. W. M. Jackson, Mrs. Elmer Warren, Mrs. Ralph Gee, Mrs. Beulah Baker, Flo Ella Jarboe, Mrs. Kenneth Pitts and Kerri, Mr. and Mrs. A. D. Jester, Mrs. Carrick Snodgrass, Mrs. C. W. Denison, Mrs. Paul Wilson, J. F. Brown, Dorothy Neff, Anna Leta Bradshaw, Wendell and Nelda Jordan, Mr. and Mrs. E. W. Walls, Mr. and Mrs. Cephus Fortenberry, Mr. and Mrs. Hubert Davis, Mr. and Mrs. Charlie Jarrett, Mr. and Mrs. Glenn White, Floydada; Mrs. Arthur Cheves, Plainview; Josephine and Verdie Smith, Lockney; Lois Hodges, Lubbock; Mrs. Gladys Manshack, Carthage, Texas; and Mr. and Mrs. Luther Miller, Ralls.

SPRING, 1977, fashion fabrics are heavily textured, ranging from pique and seersucker to woven terry cloth and duck. Many have a handwoven look and seem almost heavy enough for upholstery instead of dresses and suits, Margaret Ann Vanderpoorten, clothing specialist with the Texas Agricultural Extension Service.

NEW SHIPMENT 100% POLYESTER

DOUBLE KNIT

60" WIDE

POLYESTER POPLIN

60" WIDE

MIX-N-MATCH COLORS

3-PIECE LADIES

DOUBLE KNIT POLYESTER

SUITS By Joni-Lyn

Outlet Store

QUALITY MERCHANDISE FOR THE BUDGET MINDED FAMILY

MAIN LOCKNEY 652-2557



West Texas Savings ... Your

quarters for Farm and Ranch Savings

Now paying an annual

effective yield of

8.06% on our 7.75%

\$1000 6-year CDs.

When you deposit \$1,000 or more for six years at 7 3/4%, it produces an annual effective yield of 8.06% when dividends are compounded daily and left on deposit to maturity.

West Texas Savings plans:

- \$1000 deposited for 4 years at 7 1/2% yields 7.79%
- \$1000 deposited for 30 months at 6 3/4% yields 6.98%
- \$1000 deposited for 1 year at 6 1/2% yields 6.72%
- 90 Day Notice accounts at 5 3/4% yield 5.92%
- Regular Passbook accounts at 5 1/4% yield 5.39%

SUBSTANTIAL FORFEIT OF DIVIDENDS FOR EARLY WITHDRAWAL.

Agriculture income from most areas of the South Plains has been good this year. Much of this income will be placed into savings to make it grow even more. West Texas Savings wants to be your savings headquarters. The officers and directors are just plain folks and talk your language. Give us a chance to be of service to you.

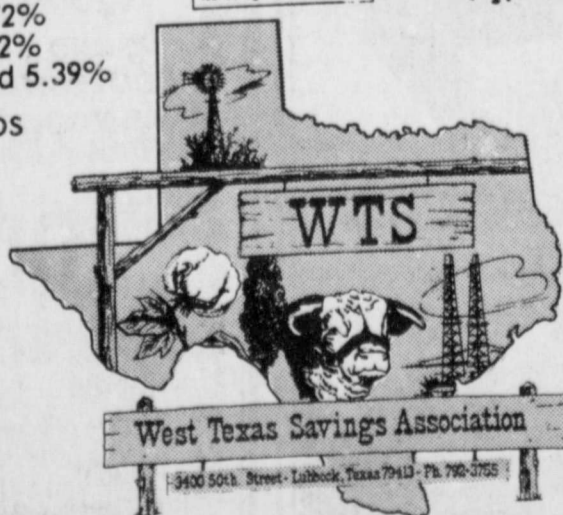

Thank You Veterans

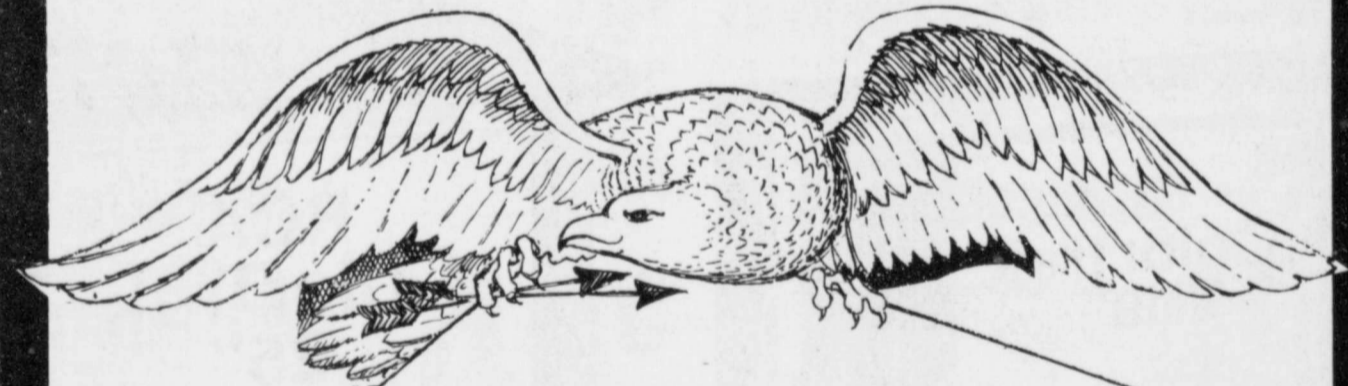

Veteran's Day!

In Appreciation Of Those Who Helped To Preserve Our Freedom...



Member FDIC
FIRST National Bank
102 North Main In Lockney, Phone 652-3355

We will be closed Thursday, November 11, 1976, in observance of Veteran's Day.

FOR SALE
LIQUID SILVER
CHOKERS
\$4.00 - \$5.00 - \$6.00
See Manager at Mr. Burger

At Betty's Place
Jumpsuits,
Men's Shirts,
& Shirts and
Items.

Betty's Place
On The Wye

OBITUARIES

C. H. Bedford

Services for a longtime Floydada resident, Charlie H. Bedford, 74, were conducted Monday, November 8th, in the City Park Church of Christ in Floydada. Bed-

ford, who suffered a stroke some three years ago from which he had never fully recovered, died about 6:45 p.m. Saturday in St. Mary's Hospital. He had been a patient there about two weeks and prior to that had been making his residence at a semi-nursing home in Lub-

bock. Born in Brown County, Tex., August 22, 1902, he moved to Floydada with his parents, the late Mr. and Mrs. P. C. Bedford in 1915. He attended schools here and graduated from Floydada High School, then worked a brief time at the old Dooley Grocery and Star Cash, before starting work at the First National Bank in Floydada in 1924. He retired as executive vice president of the bank in 1973 due to ill health.

Mr. Bedford was a member of the Masonic Lodge and Khiva Shrine Temple. Survivors include two brothers, Lee of Lubbock, and Lloyd of Norphlet, Ark., and a sister, Mrs. Emma Lou Linder of Lubbock.

Dr. Floyd C. Bradley, pastor of First Baptist Church, and Melvin Byrd, minister of City Park Church of Christ, officiated for the service of Mr. Bedford. Interment was in Floydada Cemetery under the direction of Moore-Rose Funeral Home.

pallbearers were Ralph Johnston, Wayne Collins, Kenneth Bain, W. H. Simpson Jr., Frank Barrow, Bill Hale, Kinder Farris and Clay Henry.

Maurice Hill

Services for Maurice C. Hill, 50, of Lockney were held yesterday in the Hale Center First Baptist Church. Officiating were the Rev.

John Jenkins of Lockney, the Rev. Bobby Gordon of Dimmitt and the Rev. Carrol Green of Hale Center.

Burial was in the Hale Center Cemetery under the direction of Freeman Funeral Home.

Hill died about 5:30 p.m. Monday in Central Plains General Hospital in Plainview after a sudden illness.

He was a native of Hale Center but spent most of his life in Plainview where he attended school. Hill was married to Quessie Smith on March 26, 1943, in Plainview. He was a butcher while living in Plainview. Sixteen months ago he moved to Lockney to operate a Rite Price food store. Hill was a Baptist and an Army veteran of World War II.

Survivors include his wife; a son, Clifford of Lockney; three daughters Gloria Huckabee of Muleshoe, Janice Daniel of Dimmitt, Judy Blaylock of Hale Center; a brother, James of Lubbock; two sisters, Mrs. Margaret Milligan of Fort Defiance, Ariz., and Mrs. Bernice Chastain of Colorado Springs, Colo.; and 12 grandchildren.

George Sweatt

George T. Sweatt, 72 of Westbrook, father of George Sweatt of Floydada died Nov. 3 at Root Memorial Hospital.

Services were held Fri-

day, Nov. 5 at St. Luke's Methodist Church. Burial was in the Colorado City Cemetery.

George Sweatt was born Dec. 18, 1903 in Anson, and married Ruby G. Coe on July 11, 1941 in Colorado City.

He had lived in the Colorado City area since 1906 and was a member of St. Luke's Methodist Church. Sweatt was retired from the Byrne Detective Agency and was serving as Justice of the Peace of Precinct 2 in Westbrook at the time of his death.

He is survived by his wife of Westbrook; one daughter, Mrs. David Hardin of Snyder; a son, George G. Sweatt of Floydada; three sisters, four brothers, and one grandchild.

Jack Deakins

Funeral rites for Jack Gilbert Deakins, 68 year old retired theater owner and operator, were pending at Moore-Rose Funeral Home at press time Wednesday afternoon. Services will be in Floydada, tentatively scheduled for Friday, November 12, hour and place unknown at this time.

Deakins, in ill health since 1960, was found dead at his home by officials, Wednesday morning, who were notified by Mr. Deakins housekeeper, after she was unable to get her employer to

answer the door bell. He apparently died sometime during the night Tuesday after he had retired for bed.

A native of Richard City, Tenn., Deakins was born April 17, 1908, and came to Floyd County from Snyder in 1927. He and Evelyn Maddox were married in Floydada June 8, 1928. The couple owned and operated the Palace Theater in Floydada until Mrs. Deakins' death February 8, 1975.



Survivors include a daughter, Mrs. Lewis Reddy of the McCoy Community; three grandchildren and a sister, Mrs. Alden Burge of Lewisville, Ark.

Sid Thomas

Funeral services for Sid H. Thomas, 74, of Lockney will be at 10 a.m. Friday at the Lockney First Baptist Church. Rev. John Jenkins, pastor of the church, and Rev. Clay Muney will officiate. Burial will be in Plainview Cemetery in Memorial Park under direction of Carter Funeral Home in Lockney.

Thomas died at 8:15 a.m. Wednesday in Lockney General Hospital. He had been hospitalized for five days. Thomas a retired farmer and real-estate agent, was born in Hicks, Texas on November 24, 1901. He ma-

WE SELL LIFE INSURANCE. . .

DAVID CATES
RES 983-3273

JAMES RACE
RES 652-3869

FARM BUREAU INSURANCE

FLOYDADA
BUS. PHONE
983-3777

LOCKNEY
BUS. PHONE
652-3711

Make it an RCA ColorTrak Christmas

Special Pre-Christmas Offer
BUY NOW
NO MONTHLY PAYMENT TILL MARCH, 1977

Come and see ColorTrak—the exclusive RCA system that locks in color and keeps it on track. It's RCA's most automatic TV ever—and the perfect Christmas gift for the whole family. Come early while our selection is complete. Make it a Christmas to remember...with ColorTrak by RCA.

HURRY—LIMITED TIME OFFER
There's a finance charge for the deferred period.



Model FA485

Outstanding ColorTrak Value

If you're thinking about a 19" diagonal table model, be sure to see this RCA ColorTrak beauty. Handsome walnut-grain plastic cabinet follows all the advanced features that make ColorTrak RCA's most automatic TV ever.

\$529⁹⁵

Getting the color right is what ColorTrak is all about



Model GA793

Luxurious Console with Push-button Tuning

The only controls you see on this ColorTrak TV are the on/off knob and the channel selector button. All other controls are hidden away because you seldom if ever need them. That's how automatic ColorTrak is.

\$899⁹⁵



Model FA495

20-position Electronic Tuning

Compact ColorTrak table model gives you single-knob tuning ease. Select all 12 VHF channels and up to eight UHF channels quickly, quietly.

\$539⁹⁵



Model FA518

ColorTrak Table Model

RCA's lowest-priced 25" diagonal ColorTrak TV gives you a console-size picture in a space-saving table model.

\$599⁹⁵



Model GA702

In Tune with Today

Here's a big-screen console in the Contemporary manner. Beautifully modern...and every inch an RCA ColorTrak!

\$699⁹⁵

MIZE TV
IN FLOYDADA
215 S MAIN

MIZE
TV & PHARMACY
IN LOCKNEY



HEIDI (played by Susan Blumert) gives to Klara (played by Marian DePew Ostrander) in a scene from the famous story of HEIDI. The exclusive production of the National Children's Theatre, sponsored by Il Penseroso Jr. Study Club and will be shown at the Elementary School Cafetorium on November 19 at 9:30 a.m.



We Are Happy To
Announce The
Association Of
ED WALTERS
New & Used Car Salesman

WE INVITE YOU TO COME IN AND GET ACQUAINTED. HE IS WELL QUALIFIED TO HELP YOU WITH NEW OR USED CAR SELECTION.

... AND ED HAS A LOT TO OFFER... WE HAVE SELECTION OF BOTH NEW AND USED CARS, AND WE MAKE YOU A GOOD DEAL.....

ODEN CHEVROLET-OLDS, INC.

221 S. Main - Floydada - 983-3777

Cedar Hill News

By Grace Lemons

We have had a beautiful weather this week and the farmers in this area are harvesting. There are many more yet to be harvested.

Olin Keeter had lunch with Mr. and Mrs. J. R. Kelly, Mrs. Guy Davis and Mrs. Mae Taylor visited with Mr. and Mrs. J. D. Vanhoose Thursday afternoon.

Mrs. J. R. Kelly and Mrs. J. A. Welch attended the funeral of Guy McWilliams Sunday afternoon at Silverton.

Mr. and Ms. Craig DuBois and son, Cole, visited with Mr. and Mrs. Jerry Lackey Monday evening.

Tuesday evening Mr. and Mrs. Phil Lemons and daughters had supper with Mr. and Mrs. Jerry Lackey and daughter, Brandi.

Saturday, Mr. and Mrs. Jim Conner visited with Mr. Conner's sister Mrs. Robbie Fortenberry who is a patient in Hereford. They found her resting well. They had lunch with a niece, Mr. and Mrs. Charles Higgins.

Thada Fowler of Silverton visited with her parents, Mr. and Mrs. W. E. Lackey Sunday.

Mr. and Mrs. Marvin Lemons, David and Jessica of Lockney had the evening meal with Marvin's parents, Mr. and Mrs. Carl F. Lemons Friday.

Mr. and Mrs. Herman King of Lockney, Joan and friend from Texas Tech, visited with Mr. and Mrs. Gerald Lackey Saturday afternoon.

Mrs. Tom Fortenberry spent Tuesday night with her daughter and family. Mr. and Mrs. Lafette Boone in Lubbock.

Mrs. Phil Lemons and Mrs. Carl F. Lemons attended a Stanley Party in Lockney at the home of Mrs. Marvin Lemons Saturday morning.

Mr. and Mrs. Cephus Fortenberry had lunch with their daughter, Mr. and Mrs. Troy Smith in Floydada Sunday. They attended open house at the First National Bank where Mrs. Smith is an employee. They also visited an uncle, Henry Love in the Floydada Nursing Home. Their grandsons, Wesley and Ronnie Durham accompanied them home.

The Floydada Exchange student, Orhan Erisir from Istanbul, Turkey visited with Jackie Wayne Thompson Saturday. Jackie Wayne entertained him with several unusual events to honor Orhan. Among them were touring the farms of Phil Lemons and Fortenberry-Taylor. They watched the cotton being stripped and went to South Plains Gin with Mr. Taylor where they made a tour through the gin.

Glenda Kay Thompson spent Saturday visiting with her grandparents, Mr. and Mrs. Royce Hess at New Deal.

Thursday, November 11, 1976, Page 7

Silverton Young Farmers Meet

Silverton Young Farmers met on Thursday October 28 in the Silverton High School Vocational Agriculture Department with Dan Herrington presiding.

The club will sponsor a Thanksgiving Turkey Shoot on Saturday November 20 at the trap shoot on the Tulia highway.

Members discussed the money slice the club will sponsor at the Halloween Carnival on October 31. Following the carnival members and guests will have a "42" party at the P.C.A. Community Room.

An electric trap shooter was discussed. One is offered on a farm sale and members voted to attend and bid on the trap shooter.

The next meeting will be held at the Pioneer Room of

the First State Bank with Julius Stevens, game warden with the Texas Parks and Wildlife Department. Stevens will show a film on wild turkeys.

Refreshments were served to Tobe Riddell, Orville Turner, Calvin Shelton, Dan

Herrington, Fred Hill, Bailey Loyd, Fred Brannon, Donnie Perkins, Fred Minyard, Scott Garvin, Jerry Bean, and Jimmy Myers.

Mac's Backhoe Service
Call Harvey McJimsen
Silverton, Texas

RENTING STORAGE for House hold Items, Boats or Anything You Need To Store At Wall & Mississippi Call...
Wilson Bond
983-2151-983-3573
West Texas Mini Storage



invites you to play

BANK VAULT BINGO

INSTANT WINNERS WIN Up To \$1000

NAME	AMOUNT	NAME	AMOUNT
...

LOCAL BINGO WINNERS	
JOHN LESCUE	\$20.00
ROSALINDA MENDOZA	\$5.00

Nov. 13, 1976
right to limit quantities.
dealers.

ker Trim, Cry-O-Vac
Brisket
89¢

16-20 Lbs. Average, Empire
Swift's Turkeys
49¢

Joan Of Arc Cream Style Or Whole Kernel
Golden Corn
4 \$1

Arrow
Pinto Beans
39¢

Breakfast Treats

Bacon	12-oz. Pkg.	\$1.19
Sizzlers	12-oz. Pkg.	99¢
Sausage	Lb.	\$1.18
Patties	21-oz. Can	\$1.99
Roast	Lb.	79¢

TURKEY SPECIALS

16-20 Lb. Avg. Swifts Butterball	Lb.	69¢
10-14 Lbs., Swifts Butterball	Lb.	79¢
12-16 Lbs. Armour Star	Lb.	79¢
QUARTER	Lb.	\$1.29
Pork Loin Farmer Jones	Lb.	79¢
Tasty Franks	12-oz. Pkg.	79¢

EVERYDAY LOW PRICES

Tough Stain Formula	14-oz. Can	29¢
Comet Cleanser	18 1/2-oz. Box	79¢
Duncan Hines, All Layer Varieties	5-Lb. Bag	93¢
Cake Mix	2-Lb. Can	\$1.79
All Purpose, Gold Medal	46-oz. Can	49¢
Flour		
Chocolate Drink Mix		
Nestle's Quik		
Texsun Unsweetened		
Grapefruit Juice		

TODAYS GOOD BUY

Tone With Cocoa Butter	3 Bath Size Bars	\$1
Bar Soap	2-Pack	69¢
Assorted Scents, Airwick Solid	20-Ct. Box	99¢
Deodorizers	Box	\$2.19
Glad Medium Size Waste Bags	Box	
Disposable 30-Ct. Box Daytime or 24-Ct. Extra Absorbent		
Kimbies Diapers	Box	
Piggly Wiggly		
Chunk Tuna	6 1/2-oz. Can	49¢

Piggly Wiggly's People Pleasin' Specials

Delicious Apples
Washington Extra Fancy Red
3 \$1

Oranges	Lb.	25¢
Set Potatoes	5-Lb. Bag	59¢
Chy Carrots	2 LB BAG	59¢
Red		
pefruit		29¢

Frozen Foods

Mrs. Smith's, Frozen Pumpkin Pie	26-oz. Pkg.	89¢
Frozen Deluxe Fox Pizza	13 1/2-oz. Pkg.	89¢
Glazed or Chocolate Iced Frozen Morton Donuts	9-oz. Pkg.	79¢
All Varieties, Freezer Queen, Frozen Cook n Pouches	5-oz. Pkgs.	\$1

Fresh Dairy

Piggly Wiggly Buttermilk		
Texas Style Biscuits	5 12-oz. Cans	\$1
Piggly Wiggly Regular Quarters		
Pure Veg. Oleo	3 1-Lb. Pkgs.	\$1
Piggly Wiggly Cottage Cheese	12 Oz. ctn.	69¢
Velveeta 2 lb. box		\$2.19
Cheese		

Health & Beauty Aids

Crest Toothpaste	5-oz. Tube	59¢
Regular or Mint		
Head & Shoulders	7-oz. Btl.	\$1.29

Special Buys

HOSPITALITY OVENWARE BY ANCHOR HOCKING

No. W 1441 Utility Dish	1 1/2-Qt. Size	\$1.49
Pie Plate		\$1.39
Custard	7-oz.	29¢
Oval Rooster	3-qt.	\$4.99
Ranger Mug	11 1/2-oz.	49¢
Mixing Bowl	1-qt.	69¢
Mixing Bowl	1 1/2-qt.	89¢
Mixing Bowl	2 1/2-qt.	99¢

Del Monte Catsup
Qt. Btl.
79¢

Del Monte, Whole Leaf or Chopped Spinach	15-oz. Cans	35¢
Del Monte Cut Green Beans	16-oz. Cans	3/\$1
Scott Paper Towels	123-Ct. Roll	65¢
Kounty Kist Green Peas	4 17-oz. Cans	\$1

Floydada Men Testify In Railroad Hearing

At the end of the second day of hearing on the abandonment of the QA&P Railroad to Floydada, two Floydada men had testified in behalf of keeping the rail service.

Louis Bearden of Davis Farm Supply told the need of rail transportation for

various farm chemicals and fertilizers and Chuck Holmes of DeBruyn Produce Company testified on behalf of keeping the rail service to Floydada.

The following reports on the hearing come from an area correspondent who reported on Monday and Tuesday proceedings.

Rail Funds Juggling Charged At Hearing

By ORA LEE FRAZIER
A-J Correspondent

PADUCAH — The first day of public testimony on the proposed abandonment of 104.8 miles of the Quanah, Acme and Pacific Railway Co. line here Monday drew charges the QA&P's parent company had juggled figures to justify its claim the line was losing money.

Testimony from J.W. Wresche of Springfield, Mo., manager of cost accounting and statistics for the St. Louis and San Francisco Railway Co. (Frisco), revealed there had been an adjustment in maintenance cost figures provided by Frisco to hearing officials and the Interstate Commerce Commission (ICC).

State Sen. Ray Farabee of Wichita Falls, representing area shippers and merchants protesting the abandonment of the rail line, pointed out that maintenance figures for QA&P were shown as \$450,000 in data provided to Farabee, but were listed as \$130,000 in a report to the ICC.

When it also was learned that Frisco had not brought underlying working papers to justify their stance, Geraldine R. Keys of Washington, D.C., an ICC administrative law judge, ordered the figures be made available to the court and protestors' counsel.

Immediate Abandonment Asked
Frisco has asked for an immediate abandonment of the 104.8 miles of track which extends from near Acme southwest to near Floydada.

Railway officials have cited loss of revenue and as little as 34 cars per mile per year as reasons for the abandonment. However, shippers, merchants and other

individuals in Hardeman, Cottle, Motley and Floyd counties filed letters with the ICC protesting the abandonment and asked for a hearing.

The opening witness Monday was U.S. Rep. Jack Hightower of Vernon, whose district encompasses three of the four counties in which QA&P runs.

Concerned Over Impact
Hightower voiced concern over the economic and social impact the loss of the line could bring about in the four counties involved.

"We have to have a method of transportation to get our products to market," Hightower emphasized.

Other witnesses in the 50th district courtroom of the Cottle County Court-house included Herman Propst of Stamford, director of Rolling Plains Cotton Growers Association.

Propst testified two-thirds of all cotton produced in the Rolling Plains area is exported and vital to the economy of the state and nation.

Propst also pointed out that 41,900 bales of cotton had been shipped by rail from Paducah in 1975.

"If trucks had been used to transport this cotton, it would have required 600 to 800 trucks, had they been available," Propst said.

The cotton grower said shipping by truck was less dependable for the farmer and would result in the forced absorption of additional transportation costs.

The second day of testimony is scheduled to resume at 9 a.m. today. The hearing is expected to continue through Thursday.

Truck Shipping Proposed Blasted At Rail Hearing

By ORA LEE FRAZIER
A-J Correspondent

PADUCAH — An Iowa State University transportation specialist testifying in the second day of public hearing here on the proposed abandonment of the Quanah, Acme and Pacific Railway Co. (QA&P) line, was criticized for his study supporting shipping by truck for area farmers.

Dr. C. Phillip Baumel of Ames, Iowa, and professor of economics at Iowa State University, testified on behalf of the St. Louis and San Francisco Railway Co. (Frisco), the parent company of QA&P. Based on his study of estimated additional trucking and handling costs if QA&P were abandoned, Baumel contended area shippers would save money in most instances if they ship by truck direct to market.

In cross-examining by State Sen. Ray Farabee of Wichita Falls, counsel for local shippers and merchants protesting the abandonment, Dr. Baumel admitted he had made no in-depth study of shipping costs in the communities of Paducah, Roaring Springs or Floydada — towns currently served by the QA&P.

When asked by Farabee if he had included actual cotton bale figures from Roaring Springs or Paducah, Baumel replied, "No, we did not."

Baumel said the figures he used as to number of cotton bales produced and shipped from the area towns, came from figures provided by Frisco.

Farabee then asked the witness if he had included any shrinkage factor in the study figures on which he had testified, and Baumel answered, "No, sir, we did not."

Other questioning revealed Baumel

Mrs. Carthel Misses Three, Wins Boot Hill Contest

Mrs. W. L. Carthel of Lockney won the first-place \$25 gift certificate in Boot Hill's football contest last week. Mrs. Carthel missed only three games — the Purdue-Michigan surprise, New England-Buffalo, and Oakland-Chicago. There were five entrants who tried for second and third places with four misses, making the tie-breaker the deciding factor. Carol Bramlet of Lockney won second, the \$10 gift certificate, and Bill Kincaid of Floydada took third place, the \$5 gift certificate.

Honorable mention goes to Carrie Davis and Louise Campbell of Floydada and Mark Montandon, Boyd Lee, Lynda Wilson and Don Sutterfield of Lockney.

This week's Boot Hill contest appeared in Sunday's paper. The Lockney western store is still offering a \$1,000 cash prize for a perfect entry. Enter as many times as you wish (facsimile entry blanks are accepted) and get your entry to Boot Hill by noon Saturday before the games.

Darlene Broseh, Jody Foster Named 4-H Gold Star Girl, Boy

Darlene Broseh and Jody Foster received the coveted Gold Star Awards at the Floyd County 4-H Achievement Banquet Saturday night. Both have been in 4-H for six years. Darlene, age 15, is the daughter of Mr. and Mrs. Kenneth Broseh of Sterley. Jody, 16, is the son of Mr. and Mrs. Eddie Joe Foster of Aiken. The Gold Star Boy and Girl are students at Lockney High School. Jerry Williams presented the awards.

Both Darlene and Jody have been involved in many 4-H project areas and have exhibited outstanding leadership ability, civic contributions, and 4-H

growth. Gold Star Award winners from the 20-county 4-H district will be recognized at the District Gold Star Banquet November 22 in Lubbock.

Outstanding Adult Leader Awards went to Kay Williams and Kenneth Broseh. Anthony Whitfill of Light-house Electric Cooperative, sponsor of the awards, presented the Outstanding Adult Leader Awards.

Libby Williams received the award for outstanding first-year records. Libby is the daughter of Mr. and Mrs. Jerry Williams. Eddie Joe Foster announced the award.

Auctioneers Jack Dulin, James Cru-

ce and Ben Reagan received the Meritorious Service Awards, given to individuals who have contributed to the 4-H program in the county.

4-H Alumni Awards, gold-plated medals of honor sponsored by the Olin Corporation, were presented to Charlotte Campbell, Byron Brock, Kenneth Broseh and Jerry Williams by 4-H Council chairman David Foster, who was master of ceremonies for the event.

Broseh presented the Texas Sheep and Goat Raisers Association Award to Clay Hamilton of Floydada, and handed out the American Youth Foundation's "I Dare You" awards to Hamilton and Ann Campbell.

Charlotte Brock announced the Foley Award, given to the highest-scoring County 4-H Food Show participant, Julie Morton of Floydada. Julie will receive a set of kitchen utensils from the Foley Manufacturing Company.

Kenneth Broseh announced the youngsters who received 4-H Participation certificates. Kevin Turner announced the adult participation certificate recipients.

Other awards presented at the Banquet included these:
METHOD DEMONSTRATIONS—Byron Brock, Kyle Brock, Shawnda Brock, Sherese Cannon, Kim Carthel, Dane Daniel, Clay Hamilton, Dean Hinton, Sheryl Perry, Shelley Sessom, Libby Williams, Ty Williams.
RIFLE TEAMS—Senior: Pat Miller, Keith Tooley, Todd Williams, Kenny Willis; Junior: Mike Allen Norman Allen, Chris Fulton, Ricky Heflin.
JUDGING TEAMS—Livestock: Mark Beedy, Todd Beedy, Byron Brock, Kyle Brock, Jody Foster, Greg Jones, Van Lowrance, Greg Pruitt, Ty Williams; Horse: John Fortenberry, Marcia Fortenberry, Steve Jones, Kevin Turner, Jay Waller, Jim Waller, Bobby West.
FOOD SHOW—Senior: Tammy Gentry, Adeana Morris, Julie Morton, Stephanie Turner; Junior II: Kara

Carthel, Kelli Ferguson, Melanie Foster, Jill Whitfill; Junior I: Shawnda Brock, Libby Williams, Amy Shaw, Shelle Morris.

DRESS REVUE—Shawnda Brock, Jerri Ann McCormick, Nina Campbell, Jill Whitfill, Caren Campbell.

RECORD BOOKS—Junior Achievement: Kyle Brock, Libby Williams; Agricultural: Byron Brock, Ty Williams; Book: Byron Brock, Kyle Brock, Jody Foster, Libby Williams, Ty Williams; Clothing: Darlene Broseh, Caren Campbell, Jill Whitfill; Leadership: David Foster; Veterinary Science: Marcia Fortenberry; Sheep: Clay Hamilton.

COUNCIL OFFICERS—David Foster, chairman; Ann Campbell, first vice-chairman; Steve Jones, second vice-chairman; Sheila Hrbacek, secretary; Jody Foster, treasurer; Tracy Beedy, reporter.

Year pin awards went to the following:

FIRST YEAR—Lori Bayley, Earl Broseh, Ronnie Burkhammer, Kim Carthel, Betty Kay Cates, Roxanne Ford, Robin Hardy, Barbara Moore, Julie Reecer, Shelley Sessom, Amy Shaw, Melody Wiley.

SECOND YEAR—Tracy Beedy, Shawnda Brock, Sherese Cannon, Karyn Foster, Elda Martinez, Jerri McCormick, Libby Williams.

THIRD YEAR—Kyle Brock, Kara Carthel, Kristi Edwards, Melanie Foster, Elva Martinez, Emma Martinez, Shele Morris, Ty Williams.

FOURTH YEAR—Byron Brock, Caren Campbell, Dara Carthel, Kellie Ferguson, D'Lee Marble, Maybelle Martinez, Adeana Morris, Jill Whitfill.

FIFTH YEAR—John Fortenberry, Dee McPherson, Julie Morton.

SIXTH YEAR—Darlene Broseh, Jody Foster, Tammy Gentry, Rise Taylor, Stephanie Turner.

SEVENTH YEAR—David Foster, Clay Hamilton.

TENTH YEAR—Marcia Fortenberry.

Award pins and certificates were handed out by Stephanie Turner.

A reception after the banquet honored Marcia Fortenberry and Kenneth Broseh, both of whom have received state recognition for their 4-H work.

At the Achievement Banquet Saturday night, Sheila Hrbacek gave the invocation, Jody Foster led the 4-H Motto and Pledge and Steve Jones recited the 4-H Creed. Donna Best introduced guests.

Ann Campbell told about and showed slides of her 4-H "People To People" trip to Europe last summer.

FRYERS	GRADE A	LB	49¢
GROUND BEEF	PURE	LB	79¢
BANANAS		5 LBS	\$1.00
BAKERITE 3 LB CAN	SHORTENING		\$1.19
SHURFINE ASSORTED 46 OZ.	FRUIT DRINK	2/	\$1.00
RED DELICIOUS	APPLES	3 LB BAG	89¢
NABISCO SALTINE LB BOX	CRACKERS	2/	\$1.25
SHURFRESH TWIN PAK	POTATO CHIPS		59¢
CLOVERLAKE 1/2 GAL.	MELLORINE		79¢
CLOVERLAKE 24 OZ.	COTTAGE CHEESE		89¢
RUSSETS 10 LB BAG	POTATOES		79¢
SHURFINE WHOLE PEELED 16 OZ.	TOMATOES	3/	\$1.00
COKES & TABS	6-32 OZ. BOTTLE		\$1.39
SHURFINE CHOPPED 15 OZ. TURNIP	GREENS	5/	\$1.00

shurfresh MILK
THESE VALUES GOOD THROUGH NOVEMBER 17

YOUR HOME OWNED AND HOME OPERATED GROCERY

L&J FOOD STORE

We Give Double S&H Green Stamps On Wed.

111 NORTH 2000 PHONE 983-4000

AFFILIATED

MIZE TV
Authorized Service Technician



Greg Roberts
We Service Most Makes & Models —INCLUDING— A-1 Antenna Service.

Let Us Serve You With
'QUALITY WORK YOU CAN DEPEND ON !'

MIZE TV
215 So. Main
Bus. Pho. 983-3481 Home Pho. 983-3481

FARMERS INSURANCE GROUP
Symbol of Superior Service

AUTO • LIFE • FIRE
TRUCK • COMMERCIAL
Sam A. Spence
983-2881

1976 Inventory Sale!
SAVE \$1,002.00

28x60 3BR 1-3/4 bath Double Wide
Over 1500 sq. ft. of living space
Was \$13,193.91 NOW \$12,191.91

SAVE \$1,425.00
14x70 2BR, 1 bath
Was \$12,939.52 NOW \$11,514.52

Other '76 models in inventory

PLAINS MOBILE HOMES
3017 Dimmitt Hwy.
Plainview, Texas 79072
(806) 293-4346

• VA & FHA Loans up to 15 years
• See David or Jackie for details

FROM ACCO'S WIDE RANGE OF FEEDS
20% GRO-MOR RANGE CUBES

20% GRO-MOR RANGE CUBES

Dry range grasses are the most nutritious feed available. So give your cattle extra protection from winter with ACCO's 20% Gro-Mor Range Cubes. This working line of supplements covers the range economy.

Like 20% Gro-Mor Range Cubes, your feed ration becomes limited. Our 20% Gro-Mor Range Cubes is ideal for feeding conditions. Gro-Mor Range Cubes contain 20% protein and 20,000 IU of Vitamin A in every pound. Also available with either 16% or 18% protein.

Let ACCO feed your cattle this winter. If you handle this winter, you handle your cattle, we've got the feed.

Davis Farm Supply
517 W. Houston 983-2233

South P
By Mrs.
Mrs. Murray Juliar
PLAINS: NI
north wind
this Monday,
have dried out si
into the South
where two cr
This Monday th
and the South
This morning, th
district expens
part the cotton in
ment of Transp
would be a 20 p
traffic from Pad
should the rail li
that FM 194 to
most affected, com
route to a shipp
QA&P line.
White further test
built in 1920 were
adequate wear, and
the highway repa
there seemed to be
situation.
White explained
ways in the local
highways," (and
habilitate them.
In other testimo
Chuck Holmes of
Scott of Amarillo,
grain elevator some
failed to receive
way cars on the QA
ent company.
Scott also pointed
owns his own truck
his wheat by rail
shrinkage.
Public testimony
a.m. in the 50th
Cottle County Cour
expected to continue
with some observ
Friday and Saturda
Gregory
W. Mo.
Collect
3-3125
Like a neighbor
State if
is their
and QUALITY I
BIRMINGHAM, A
GOOD THURS
HIGH SATURDA
NOV 11-13, 11
FILL YOUR
SHOPPING NEED
AT ALL SUP'S
WIL
Ham
G
SUI
V W
PEI
G
C
B
BIRDEN'S
CHOI
MILI

South Plains News

By Mrs. Murray Julian

Murray Julian
SOUTH PLAINS: NOV. 10—A north wind is blowing out since the South Plains area has been hit by two crews of snow, day and night. Monday there was a 30 per cent increase in the amount of snow on the ground. The cotton in our area is not as good as it was a few weeks ago. He suffered a heart attack at Ft. Worth, Texas, while on a trip to Mexico, where he was on a business trip. We are good news soon will be fully health. Mrs. Jack Smith is some time in ways in the local area are not "habilitate them."

In other testimony, area...
Scott also pointed out that although he owns his own trucks, he prefers to have his wheat by rail because of the shrinkage.
Public testimony resumes today at 10 a.m. in the 50th district courtroom of Cottle County Courthouse. The hearing is expected to continue through Thursday with some observers predicting a Friday and Saturday.

White further testified local highways built in 1930 were already "considerable wear," and in the highway department funds there seemed no hope of improving the situation.
White explained that since the highways in the local area are not "habilitate them," funds are not available to them.

In testimony, area...
Scott also pointed out that although he owns his own trucks, he prefers to have his wheat by rail because of the shrinkage.
Public testimony resumes today at 10 a.m. in the 50th district courtroom of Cottle County Courthouse. The hearing is expected to continue through Thursday with some observers predicting a Friday and Saturday.

White further testified local highways built in 1930 were already "considerable wear," and in the highway department funds there seemed no hope of improving the situation.
White explained that since the highways in the local area are not "habilitate them," funds are not available to them.

der went to Amarillo to spend the night Thursday and came home Friday. They visited with their daughter, Mr. and Mrs. Jerry Taylor and children, and brought the grandchildren, Richard, Ronnie, and Rhonda and Candy home with them to spend the weekend. They were all visitors in Sunday School Sunday morning with Mrs. Mulder at the South Plains Baptist Church. The Mulders also visited in the Tulia Hospital Thursday with their brother-in-law, Clarence Cobb. He is getting along about the same.

Mrs. Ruby Higginbotham went to Central Plains Hospital in Plainview Friday to visit with Mrs. Mary John Harris, of Rock Creek, who had undergone major surgery there earlier in the week. She has had a bad time of it, but is getting along well since surgery, and hopes to be able to come home.

Mrs. Jerry Chappell from Duncan, Oklahoma, was here with her husband over the past weekend. She was a Sunday morning visitor at the Baptist Church with her father, Grigsby Milton. Jerry was with his folks at the time, and had been helping his father, Elwin O. Chappell with cotton stripping. Jerry and Darla returned home Sunday evening. Others at the Grigsby Milton home at the Sunday dinner were the other Milton daughters, the Bud Edwards and boys and Mrs. Donita Powell and children of Floydada.

Mr. and Mrs. Donald Bean, Judi and Mike are getting settled in their new home in Floydada, and were in the process of moving from South Plains over the weekend of October 31. We wish them happiness in their new home.

Mrs. George (Myrtle) West was taken back to the Central Plains Hospital last Friday and according to her husband, Mrs. West should not have any visitors at this time. You may remember

her with cards, and prayers. Mr. and Mrs. Harold Hamm left here October 30 and went to the Fort Worth area where they visited their daughters, Mr. and Mrs. Howard Staples and three grandchildren, and Mr. and Mrs. Pat Huff who all live around Arlington. They arrived home on Tuesday.

Mr. and Mrs. Leon Grant, with children, Monica and Jeremy, from Linch, Wyoming came Sunday to spend the night with her parents, Rev. and Mrs. Fred Blake and Atha. They left this Monday to go on to south Texas where they will visit his parents for some time, and then back here to spend a week at the parsonage with her parents.

Members of Mrs. Blake's Sunday School Class enjoyed a party at the home of Mrs. Fred Blake Wednesday morning, November 3rd, at 9:30 a.m. Mrs. Blake gave a resume of the book, "Reach for the Unreached" and class discussion was held at the planning meeting. Mrs. Sterling Cummings gave the devotional, from the "Listener" by Taylor Caldwell. Refreshments of coffee, cold drinks and cookies were served at the close of the party. Present were Mmes. L. T. Wood, Sterling Cummings, Harold Hamm, Murray Julian, Tillman Powell, and hostess Mrs. Fred Blake.

We welcome Mr. and Mrs. Leman Norman to the South Plains Community. They reside west of the Grigsby Milton home on the highway going to Flomot, in the former home of the Dale West. He is connected with the South Plains Grain Elevator.

Mr. and Mrs. Alvin Nichols went to Sweetwater Friday to spend the weekend with their daughter Mr. and Mrs. Glen Whitfill, and with his brother, Mr. and Mrs. Mark Nichols.

Mr. and Mrs. Carl Smith and Brandy of Perryton visited here Friday to Sunday afternoon with her parents, Mr. and Mrs. Fletcher Powell and girls. Saturday Mrs. Smith took her mother to Lubbock for a doctor appointment.

Mrs. Mamie Wood went to Lubbock Wednesday and spent the night with her daughter, Mr. and Mrs. James Teague and boys.

There will be a "come and go" bridal shower for Miss Jolene Robertson, bride-elect of Kelvin Cummings, on Saturday afternoon November 13, in the home of Mrs. L. T. Wood, east of South Plains.

Those who presided at the South Plains voting polls Tuesday, November 2, were Don Bean, E. J. Kinslow, Mrs. L. T. Wood and Mrs. E. P. Pritchett. We understand it was the largest number voting of any recent time, with 107 casting their vote, and possibly others were mailed in.

Mr. and Mrs. Bryan Karr from near Dallas were visiting in South Plains during the past week. Sunday they were visitors at the South Plains Baptist Church for morning services with Mr. and Mrs. Raymond Upton, Mrs. Karr's sister and family where they visited that day.

There will be a Tacky Party at the home of Mrs. Leighton Teeple Wednesday of this week for members of the Hobby Club. Each one will bring a covered dish for the luncheon. There will be a prize for the one who comes dressed the tackiest.

Those celebrating birthdays this coming week are Kathryn Powell, Nov. 8th, Renee Sanders, Nov. 12th, Mrs. Janis Julian, Nov. 15th, Mr. and Mrs. Raymond Upton will be celebrating their wedding anniversary on November 14. Mrs. Frank McClure had a birthday, Nov. 6th, and those who came to share her birthday were her daughter, Mrs. Jean McClure and her grandchildren, Rev. and Mrs. Jeff Messer. They celebrated with a pizza dinner.

Mr. and Mrs. Johnney Wilson are home from a trip to Cloud Croft, New Mexico where they had been vacationing at their cabin.

FLOYD DATA
Ruby and Woodrow Surratt of Muleshoe visited Charley Berry one day this week, and also two friends at the Floydada Nursing Home, Mrs. Clara Williamson and Henry Love.

Another group celebrating November birthdays present were Bro. and Mrs. Clay Muncy, Miss Vera Meredith, Miss Mary Pearl Coward, and Mrs. Green. Tuesday afternoon callers at Miss Meredith's were Mrs. Helen Patterson, Mrs. C. M. Meredith, and Mrs. Hal Thomas.

Mr. and Mrs. Millard Watson of Mt. Blanco visited her parents, Mr. and Mrs. Henry Brewer, Sunday. Bro. and Mrs. Al Morgan and children of Plainview were Sunday dinner guests at the Green home.

Mrs. Anderson was out of the Rest Home today visiting some of her local children.

Mrs. Frank Dunn spent from Thursday to Saturday afternoon in Lubbock visiting her children and families, the Jimmy Dunns and the Tony Balios group.

Mrs. R. C. Ross's guest over the weekend were her son, and wife and daughter, Melvin, Alma and Sandra of Gruver.

Mrs. Dunn visited last Monday afternoon with Mrs. Ross and Mrs. Vinson.

Mrs. Mayfield had a W.M.U. Council meeting at her home Sunday afternoon with five members present.

Mrs. C. O. Spence was on the sick list most of last week, but is better today. She had a phone call from a nephew in Florida Sunday wishing her a speedy recovery.

Mr. and Mrs. Thomas Warren, Mr. and Mrs. Edwin Warren, Mrs. Ola Warren and Mrs. Fred Battey were Sunday dinner guests of the Warren's daughter and family, the Paul Stouts of Quitaque. The occasion was celebrating birthdays of three of the group. All also enjoyed the drive in the country and the beautiful fall colors of the landscape of the breaks country.

Mr. and Mrs. Claud Carpenter's guests Thursday included her brother and wife, Mr. and Mrs. Darrell Smith of Tulia. Sunday afternoon Mr. and Mrs. Joe Conway of Plainview, Mr. and Mrs. Marion Carpenter came and all had supper together.

Mr. and Mrs. Brooks Carroll of Plainview visited home folks, the Morris Carrolls, Sunday.

spent the night with her daughter, Mr. and Mrs. James Teague and boys.

There will be a "come and go" bridal shower for Miss Jolene Robertson, bride-elect of Kelvin Cummings, on Saturday afternoon November 13, in the home of Mrs. L. T. Wood, east of South Plains.

Those who presided at the South Plains voting polls Tuesday, November 2, were Don Bean, E. J. Kinslow, Mrs. L. T. Wood and Mrs. E. P. Pritchett. We understand it was the largest number voting of any recent time, with 107 casting their vote, and possibly others were mailed in.

Mr. and Mrs. Bryan Karr from near Dallas were visiting in South Plains during the past week. Sunday they were visitors at the South Plains Baptist Church for morning services with Mr. and Mrs. Raymond Upton, Mrs. Karr's sister and family where they visited that day.

There will be a Tacky Party at the home of Mrs. Leighton Teeple Wednesday of this week for members of the Hobby Club. Each one will bring a covered dish for the luncheon. There will be a prize for the one who comes dressed the tackiest.

Those celebrating birthdays this coming week are Kathryn Powell, Nov. 8th, Renee Sanders, Nov. 12th, Mrs. Janis Julian, Nov. 15th, Mr. and Mrs. Raymond Upton will be celebrating their wedding anniversary on November 14. Mrs. Frank McClure had a birthday, Nov. 6th, and those who came to share her birthday were her daughter, Mrs. Jean McClure and her grandchildren, Rev. and Mrs. Jeff Messer. They celebrated with a pizza dinner.

Mr. and Mrs. Johnney Wilson are home from a trip to Cloud Croft, New Mexico where they had been vacationing at their cabin.

FLOYD DATA
Ruby and Woodrow Surratt of Muleshoe visited Charley Berry one day this week, and also two friends at the Floydada Nursing Home, Mrs. Clara Williamson and Henry Love.

Another group celebrating November birthdays present were Bro. and Mrs. Clay Muncy, Miss Vera Meredith, Miss Mary Pearl Coward, and Mrs. Green. Tuesday afternoon callers at Miss Meredith's were Mrs. Helen Patterson, Mrs. C. M. Meredith, and Mrs. Hal Thomas.

Mr. and Mrs. Millard Watson of Mt. Blanco visited her parents, Mr. and Mrs. Henry Brewer, Sunday. Bro. and Mrs. Al Morgan and children of Plainview were Sunday dinner guests at the Green home.

Mrs. Anderson was out of the Rest Home today visiting some of her local children.

Mrs. Frank Dunn spent from Thursday to Saturday afternoon in Lubbock visiting her children and families, the Jimmy Dunns and the Tony Balios group.

Mrs. R. C. Ross's guest over the weekend were her son, and wife and daughter, Melvin, Alma and Sandra of Gruver.

Mrs. Dunn visited last Monday afternoon with Mrs. Ross and Mrs. Vinson.

Mrs. Mayfield had a W.M.U. Council meeting at her home Sunday afternoon with five members present.

Mrs. C. O. Spence was on the sick list most of last week, but is better today. She had a phone call from a nephew in Florida Sunday wishing her a speedy recovery.

Mr. and Mrs. Thomas Warren, Mr. and Mrs. Edwin Warren, Mrs. Ola Warren and Mrs. Fred Battey were Sunday dinner guests of the Warren's daughter and family, the Paul Stouts of Quitaque. The occasion was celebrating birthdays of three of the group. All also enjoyed the drive in the country and the beautiful fall colors of the landscape of the breaks country.

Mr. and Mrs. Claud Carpenter's guests Thursday included her brother and wife, Mr. and Mrs. Darrell Smith of Tulia. Sunday afternoon Mr. and Mrs. Joe Conway of Plainview, Mr. and Mrs. Marion Carpenter came and all had supper together.

The Floyd Philosopher

Has A Few Incidental Remarks On The Presidential Election



Editor's note: The Floyd Philosopher on his Johnson grass farm reflects on the election this week, more or less.

Dear Editor:
Some random notes on the election: I asked a friend, "Well, did the election go to suit you?" and he said: "No election ever goes to suit me."
If he wasn't a farmer, I figure he'd make a good newspaper columnist.

Some people are always speculating on what influence television commentators and big syndicated newspaper columnists have on an election.
Well, for one thing this time they taught us the meaning of the word apathy: a large voter turn-out.

I wouldn't be surprised to see some young person running for his first office the next election tell his supporters: "Let's go out and get people stirred up. If we can get an

apathetic turn-out, we'll win."
You see, big-time reporters work on the domino theory. If one of them finds a small pocket of people saying they don't intend to vote and reports on it, other reporters start looking for similar pockets and before you know it they're all reporting the country is apathetic. The public opinion polls take it up and for the next few months it's the theme song of the media. This may explain why the Mayor of New York, kidding some reporters, said media is the Latin plural for mediocre.

As for the public opinion polls, I don't know how much they spend sampling the voters but they could have saved their money by going off by themselves and figuring that when you've got two ordinarily decent, likeable men running for President, neither one of whom can raise or lower taxes himself—that's done by Congress—you're likely to have a fairly close vote.

Yours faithfully,
J. A.

SCHOOL-AGE children eating breakfast make sharper decisions, become less tired and work and play longer than children who omit breakfast. Breakfast should supply one-fourth of the day's intake of calories and nutrients, Mrs. Mary Sweeten, foods and nutrition specialist with the Texas Agricultural Extension Service, The Texas A&M University System, advises.

PARENTS who allow their children to make decisions at an early age and continue to trust them as they develop enable their children to be independent thinkers and decision makers. Debby Johnson, family life education specialist with the Texas Agriculture Extension Service, The Texas A&M University System, says.

LINEN—the more you wear it, the better it looks, Marlene Odle, clothing specialist with the Texas Agricultural Extension Service, The Texas A&M University System, reminds.

Airman Preston Martin Graduates Air Force Basic

SAN ANTONIO—Air National Guard Airman Preston C. Martin, son of Mr. and Mrs. Curtis E. Martin of Rt. 3, Floydada, Tex., has graduated at Lackland AFB, Tex., from Air Force basic training.

The airman, who studied the Air Force mission, organization and customs and received special instruction in human relations, now goes to Chanute AFB, Ill., for specialized training in the aircraft maintenance field.

Airman Martin is a 1973 graduate of Floydada High School.

Highway Department Men To Be Honored

LUBBOCK—The State Department of Highways and Public Transportation will recognize 13 employees with service awards totaling 200.47 years of service. These awards are to be

presented during the District Meeting on November 15, 1976, by Mr. George C. Wall, Jr., District Engineer, to the following employees in Floyd County: Joe E. Green, 15 years and Adrian West 10 years.

Center News

By Mrs. J.E. Green

CENTER: NOV. 8—A nice day today especially for November, forgetting the snow we had a week or two ago.
The revival is on at Calvary Baptist.

Mrs. Leo Frizzell and Mrs. Ava Jackson visited Mrs. Elmer Warren Monday morning. Mrs. Frizzell reached home Wednesday after visiting in Plainview over the weekend.

Mr. and Mrs. Millard Watson of Mt. Blanco visited her parents, Mr. and Mrs. Henry Brewer, Sunday. Bro. and Mrs. Al Morgan and children of Plainview were Sunday dinner guests at the Green home.

Mrs. Anderson was out of the Rest Home today visiting some of her local children.

Mrs. Frank Dunn spent from Thursday to Saturday afternoon in Lubbock visiting her children and families, the Jimmy Dunns and the Tony Balios group.

Mrs. R. C. Ross's guest over the weekend were her son, and wife and daughter, Melvin, Alma and Sandra of Gruver.

Mrs. Dunn visited last Monday afternoon with Mrs. Ross and Mrs. Vinson.

Mrs. Mayfield had a W.M.U. Council meeting at her home Sunday afternoon with five members present.

Mrs. C. O. Spence was on the sick list most of last week, but is better today. She had a phone call from a nephew in Florida Sunday wishing her a speedy recovery.

Another group celebrating November birthdays present were Bro. and Mrs. Clay Muncy, Miss Vera Meredith, Miss Mary Pearl Coward, and Mrs. Green. Tuesday afternoon callers at Miss Meredith's were Mrs. Helen Patterson, Mrs. C. M. Meredith, and Mrs. Hal Thomas.

ALLSUP'S

COMPLETE CONVENIENCE STORE

OPEN 24 HOURS

WILSON'S BONELESS FULLY COOKED CORN KING CANNED HAM \$4.99

3 LB. CAN WATER ADDED

8-14 LB. Average TURKEY HENS 49¢

LB.

SUNSHINE VANILLA WAFERS 11 OZ. PKG. 49¢

PECAN LONGS, CHOCOLATE CHIP, DUPLEX CREME **GRANDMA'S COOKIES 4 PKGS. \$1**

BORDEN'S BUYS BORDEN'S CHOCOLATE MILK QUART 49¢

BORDEN'S ICE CREAM HALF GAL. CTN. \$1.19

HOT COOKED FOODS

- BBQ CHICKEN
- BBQ RIBS
- HOT LINKS
- MILD LINKS
- BURRITOS
- CORN DOGS
- GERMAN SAUSAGE
- BULK BBQ BEEF
- BBQ BEEF SANDWICHES

IMPERIAL SUGAR 89¢

3 LB BOX **TIDE \$1.19**

STAR-KIST 6½ oz. TUNA 59¢

SHOP THE FRIENDLY, CONVENIENT ALLSUP'S STORE NEAR YOU!

102 E. Houston
Floydada, Texas

HUNTING EQUIPMENT HEADQUARTERS

QUAIL SEASON

Opens Nov. 13th

SEE US FOR YOUR HUNTING NEEDS...

Shotgun Shells and Hunting Licenses

DAVIS LUMBER CO.

102 E. SHUBERT LOCKNEY
PHONE 652-3385

"WHERE CUSTOMERS SEND THEIR FRIENDS"

CAPTURE LOST HEAT WITH A

heat pump and save money . . .

The heat pump is a home heating system that actually captures heat that would otherwise be wasted. The electric heat pump actually squeezes warmth out of cold outside air and uses that warmth inside your home.

The Lost Heat you pay for is a real villain, but you can turn him into a good guy with an electric heat pump. Call The Electric Company for complete information on the electric heat pump. It saves energy, saves money.

ELECTRICITY-IT DOES SO MUCH GOOD

The Electric Company

FOR 50 MANY PEOPLE

Hints for HOMEMAKERS

Money-Saving Tips

THE BASICS OF HOME DYEING

If you're like many homemakers you look forward to an occasional change of wardrobe or home decor—but you don't want to empty the family pocketbook. Then think about home dyeing, perhaps the quickest and most economical way to refashion your clothes and your home.

To assist you in achieving successful, trouble-free results, the dye experts at RIT have compiled a list of questions that homemakers ask most frequently about home dyeing.

Q What kinds of fabrics are best to dye?

A Almost any fabric that is washable can be dyed: cotton, linen, silk and wool as well as nylon, rayon and acetate.

Q Are there any fabrics that can't be dyed?

A Some man-made fibers, such as fiberglass, polyesters and acrylics either resist home dyes completely, or take only a light tint. Also, fabrics with a water- or stain-repellent finish will not dye easily. When in doubt, cut a small swatch of the fabric and test dye it first.

Q Which method of home dyeing is the best?

A It depends on the size of the article you're dyeing and the depth of color you wish. Simmering in a pan on the range is best for achieving deep, rich colors. Dyeing in a sink or basin is good for smaller items, such as lingerie and scarves. Washing machine dyeing is ideal for large, bulky items such as throw rugs, bedspreads and draperies.

Q How do you dye in the washing machine? Will subsequent loads be affected?

A When dyeing in the machine, fill the washer with as much hot water as you would use for a regular wash of the same size, allowing room for the fabric to move freely. Pour dissolved dye solution into the hot water before you add the fabric. Agitate briefly to mix well, and set washer for

the longest wash cycle. Follow with a cold water rinse. Be sure to clean the washer after dyeing by running through another wash and rinse cycle, using detergent and 1/2 cup of bleach. Plastic or rubber machine parts may be tinted by the dye, but color will not come off on your wash.



A TOUCH OF COLOR—Cotton, linen, silk, wool, nylon—all take to home dyeing

Q Can a dark fabric be dyed lighter?

A Sometimes, if color remover is used first to take out the old color or at least lighten it enough to let you dye over it.

Q Will the dye cover stains?

A Dyeing may camouflage stains, but will not cover them completely. For best results, remove all stains from an article before dyeing it.

Q How can streaking be prevented?

A This problem can be avoided by following these tips:

- Always wet the garment before immersing it in the dye bath.
- Avoid crowding; use enough water to cover the material.
- Dissolve dye in hot water before adding garment.
- Stir the article constantly while it is in the dye bath.

For more information, write for a free booklet, "The Wonderful Art of Color Dyeing," to RIT Color, Box 307, Coventry, CT 06238.

COOKING THAT'S FUN

One food that's as much fun to make as it is to eat is molasses taffy—provided you've got a lot of pull.

Mix water, cornstarch, salt and unsulphured Grandma's Molasses, which is sweeter than ordinary molasses, and pour it into a buttered pan. Cook it until a small amount dropped into cold water forms a hard ball.

When just cool enough to handle, pull the taffy until it becomes satiny, light in color and stiff. If it gets sticky, butter your hands lightly.

Cut the strips into one-inch pieces with a scissor, and wrap them in plastic or waxed paper so they will hold their shape.

This is one kind of fun you can really sink your teeth into.

The basic formula for about two and a half cups of sugar stirred until dissolved in one cup of boiling water in a buttered saucepan. One and a half cups of unsulphured Molasses, one tablespoon of vinegar and a teaspoon of salt



ADD SPICE TO YOUR COOKING LIFE—make some salt-water taffy.

are gently stirred in and cooked over medium heat to about 270 degrees (a candy thermometer should be used). Removed from heat, a quarter of a cup of butter or margarine is stirred in and the mixture is divided into two buttered 10-by-15 inch baking pans. A teaspoon of vanilla or four or five drops of cinnamon or peppermint is poured over the surface.

In a few minutes, a buttered spatula turns the edges of the taffy in so it cools evenly, and in 10 minutes, it's ready for pulling.

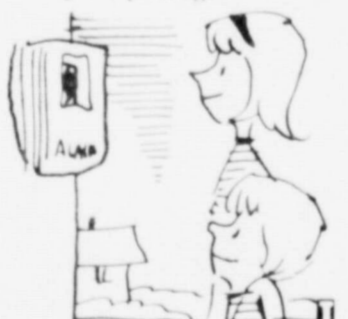

Parents note that a good thing to teach a young child is fire safety. To aid them, The Hartford Insurance Group agents sponsor the Junior Fire Marshal program and participate in National Fire Prevention Week.

Psychologists note that those things a child learns when he's very young are the things he's most likely to know best.

NOON BUFFET

11 a.m. - 2 p.m. SUNDAYS
(Children's Plates Included)
Wide Choice Of Meats To Select From



RESTAURANT WILL BE CLOSED AFTER SUN. BUFFET TIL TUESDAY
Redman's Restaurant
6 MI SO FLOYDADA IN BLANCO CANYON

Come to



Church

Floydada Community

Houses Of Worship

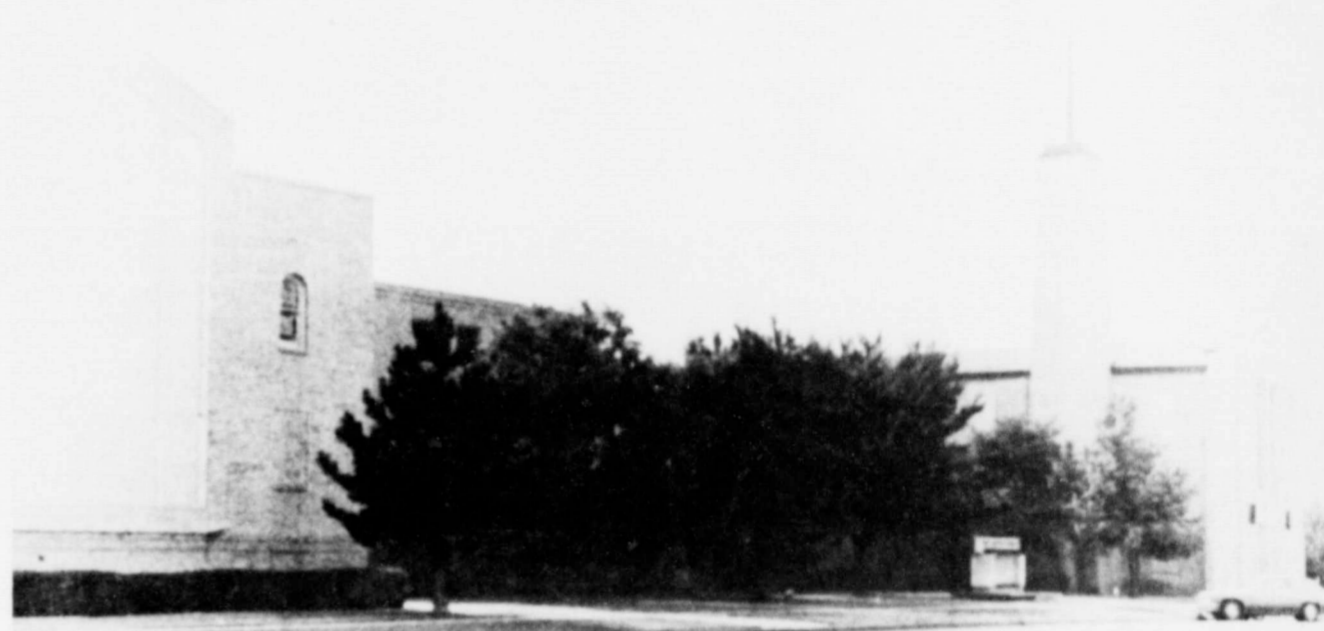

FIRST BAPTIST CHURCH



BIBLE BAPTIST CHURCH
Lloyd Hamilton, Pastor
Sunday School 9:50 a.m.
Morning Worship 10:45 a.m.
Sunday Evening Prayer Meeting 6:00 p.m.
Sunday Evening Services 6:30 p.m.
Wednesday Evening Services 8:00 p.m.

NEW HOPE PRIMITIVE BAPTIST CHURCH
Beatrice Jeffrey, Pastor
2nd Sunday Morning Worship 11:00 a.m.
2nd Saturday afternoon 2:00 p.m.
2nd Saturday Evening Worship 7:00 p.m.

CEDAR HILL ASSEMBLY OF GOD CHURCH
Sunday School 10:00 a.m.
Morning Worship 11:00 a.m.
Evangelistic Service 6:30 p.m.

FIRST BAPTIST CHURCH
F. C. Bradley, Pastor
Sunday School 9:45 a.m.
Morning Worship 11:00 a.m.
Church Training 6:00 p.m.
Evening Worship 7:00 p.m.

SPANISH BAPTIST MISSION
Sunday School 9:45 a.m.
Morning Worship 11:00 a.m.
Training Union 6:00 p.m.
Evening Worship 7:00 p.m.

CALVARY BAPTIST
Hollis Payne, Pastor
Sunday School 9:45 a.m.
Morning Worship 11:00 a.m.
Bible Study 6:00 p.m.
Evening Worship 7:00 p.m.
Wednesday Evening 7:00 p.m.

WALL STREET CHURCH OF CHRIST
Newell Burk, Elder
Sunday Communion and Morning Worship 10:30 a.m.
Evening Worship 6:00 p.m.

SOUTH PLAINS BAPTIST CHURCH
Rev. Fred Blake
Sunday School 10:00 a.m.
Morning Worship 11:00 a.m.
Training Union 6:00 p.m.
Evening Worship 7:00 p.m.

CARR'S CHAPEL
Rev. Lee Crouch, Petersburg, Pastor
Services Every Sunday
Morning Worship 9:30 a.m.
Sunday School 10:30 a.m.
No Evening Services

VICTORY BAPTIST CHURCH
Elliott Clappitt, Pastor
Sunday School 10:00 a.m.
Morning Worship 11:00 a.m.
Evening Worship 7:00 p.m.
Wednesday Services 7:30 p.m.

NEW SALEM PRIMITIVE BAPTIST CHURCH
Joe M. Jackson
Sunday Congregational Singing 10:00 a.m.
Morning Worship 10:30 a.m.
Evening Worship 6:30 p.m.

SPANISH BAPTIST MISSION
Sunday School 9:45 a.m.
Morning Worship 11:00 a.m.
Training Union 6:00 p.m.
Evening Worship 7:00 p.m.

CALVARY BAPTIST
Hollis Payne, Pastor
Sunday School 9:45 a.m.
Morning Worship 11:00 a.m.
Bible Study 6:00 p.m.
Evening Worship 7:00 p.m.
Wednesday Evening 7:00 p.m.

ST. MARY MAGDALEN CATHOLIC CHURCH
Richard Cassey, Priest

SUNDAY:
Mass 11:15 a.m.

MONDAY:
Religion Classes
Grades 1-6 4:00 p.m.
Mass and Prayer Service 8:00 p.m.

WEST SIDE CHURCH OF CHRIST
Sunday Morning Worship 10:30 a.m.
Sunday Evening 5:00 p.m.
Wednesday Evening 7:20 p.m.

FIRST UNITED METHODIST CHURCH
Jim Smith, Pastor
Sunday School 9:45 a.m.
Morning Worship 11:00 a.m.
Youth Fellowship 6:00 p.m.
Sunday Evening 6:00 p.m.

FIRST CHRISTIAN CHURCH
Rita Pingelton, Pastor
Sunday School 9:45 a.m.
Morning Worship 11:00 a.m.
Youth Meeting 6:00 p.m.
Evening Worship 6:00 p.m.

FIRST ASSEMBLY OF GOD CHURCH
Pastor Gary L. Cook
Sunday Morning 9:45 a.m.
Sunday Youth Service 5:00 p.m.
Sunday Evening 6:00 p.m.
Evangelistic 6:00 p.m.
Wednesday Night Service 7:00 p.m.
Thursday Women's Missionary 9:00 a.m.

This Inspirational Message Is Sponsored By The Following Firms.....

- Nichols Oil Co.
- Russell's Equipment & Supply
- Floydada Real Estate & Insurance
- McDonald Implements
- Gilbreath Exxon
- Production Credit Assoc.
- Edmiston Plumbing
- City Auto Inc.
- Parker Furniture
- Hale Insurance
- Floydada Co-Op Gins
- Collins Implement Co.
- Hesperian Office
- Ponderosa Meat Co.
- Bishop-Ramsey Pharmacy
- Reed Ford Sales
- Martin & Company
- Norrell Tractor Parts Co.

REAL ESTATE
2 lots on Lee Street. Call 983-3951. 11-21p
lot. 25 x 50 office tiled floor, paneled Nichols day 983-314
2 acres on Lockney South of Carthel's barn. Jack Deakins 12-2t
150' frontage on W. Street with 2 bedroom garage. 983-3227. ttc
Fuqua Seed Feed building. 3 lots, grinder. Call 983-2261. ttc
MOBILE HOMES
1971 Mobile Home with added 14x14 room on Kendrick. 697-2742 or
HOME. 4 bedroom, call 11-21
OR TRADE 14 x 65 home on improved lot on phington St. Lockney Lttr
MOBILE HOME and Lot with 2 bath, fully furnished house, carport, aw included. Only 1 block school. Call 652-2188 after Marvin Lemons Lttr
HOMES FOR SALE
house on 1/2 acre South of Aiken. Lt
FOR SALE in Lockney 2 bath, fireplace, car garage, close to brick construction, heat, air conditioning, heat, backyard fence 652-2309. Lt
two bedroom house in excellent condition to be moved. Location east and 2 miles south of Aiken. Texas. Contact Floyd on phone 983-3058. 11-21
two bedroom good condition, south of city, city water. Lockney 652-3414 Lt
Brick house, two full baths, dining room, two bedrooms extra large. 3 Call D 3221. Lt
DROOM HOUSE, utility with potential income. Bond Real Estate Bond. 983-2151 Lt
FOR THE PARTIC Lockney. 3 BR BF Lt
Kitchen, central heating, abundant built ins, 2 full baths, dtbl. garage and storm cell corner lot, excellent choice location TO BE MOVED 3 bedrooms, dining room, cooling, asbestos utility room. IN at \$7500.00 local. Call Phyllis Re RALPH V. GRAH DRS. 504 Joliet, Ple Texas. Phone 293-4246 Lt
Two story, thm house in Lockney and Cellar. Pri Call: Spur, 294-22 Lt
NICE two and th homes for sale, lo arranged. Call Hale at 983-3261. Lt
2 bedroom hoi room, dining room, d garage. 420 S. M. Call 652-3614. Lt
FARMS AND ACREAGE
good 1/2 section in County, 1.8" well, underground pipe, no plants. \$300 acre. 2 Phone 983-3982.
80 acres of 1 of Floydada, Bond I Wilson Bond. 983-215 Lt
RINSENAVA
"do-it-yourself" met carpets as...
EASILY—38 pound portable p house does all the v
EFFECTIVELY—cleans, rinses and vacuums out deep dirt and grime in a single sweep
ECONOMICALLY—cleans the way professionals do—a fraction of the cost (YOU SAVE UP TO \$25.00 PER ROOM)
Adams Well
Consumers
Babe's Service
Thompson
Solomon
Davis Farm Su HOUSTON 983-

Fairview News

By Mrs. Clyde Bagwell

FAIRVIEW: NOV. 8-The clear dry weather is fine for cotton harvest, and farmers are really taking advantage of it. Wheat is looking good after the rain and snow.

Mrs. Jim Mallard of Vinegrove, Kentucky, arrived by plane Friday to visit her parents, Mr. and Mrs. Walton Wilson and other relatives until Monday morning when she returned home. Maurice Burton, Nell Swinson and Frances Mit-

chell of Floydada and Una Lord of Tulia were Saturday night supper guests of Anne Swepton.

Anne Swepton helped hold the election at Dougherty and Sunday afternoon she helped with the Swine Flu Vaccine.

Mona Dell Wise of Amarillo spent the weekend with her parents, Mr. and Mrs. C. H. Wise and her brother, Charles Saturday afternoon she visited at Dougherty with friends, Mrs. Carolyn

Vick and Mrs. Rilla Sue Woody and in Floydada in the home of her aunt, Mrs. M. C. Kitchens, and her aunt and uncle, Mr. and Mrs. F. A. Faulkenberry who are staying with Mrs. Kitchens since she returned from the hospital. Mrs. Kitchens is recovering from a broken ankle.

Mrs. Bill Beedy and Mrs. Eugene Beedy went to Spearman Saturday and spent the night and Sunday with Mr. and Mrs. Bradford Beedy.

Ricky Owens of Amarillo came Thursday and spent over the weekend here with his grandmother, Mrs. B. C. Hinsley. Others visiting in

Mrs. Hinsley's home during the weekend were Mr. and Mrs. S. M. Guthrie of Seymour, Mr. and Mrs. Bobby Rawles, Michael, Traci and Bobbyette of Amarillo; and Mr. and Mrs. Jimmy Owens and Jason of Floydada.

Mrs. Janet Jones and daughter of Farmersbranch visited Sunday night and Monday night with Mrs. B. C. Hinsley.

Mrs. Ray Cook visited Friday morning with Mrs. Clyde Bagwell.

Mrs. Terry James and baby visited Mrs. Kate Crabtree Friday afternoon. Saturday morning Mrs. Kate Crabtree visited Mrs. Jewell Jackson.

Mrs. Edna Phillips visited Mrs. Kate Crabtree Wednesday afternoon.

Mr. and Mrs. Randall Warren of Lubbock visited his parents, Mr. and Mrs. Bud Warren Sunday and had dinner with them.

Mr. and Mrs. Ray Cook visited at Lockney Rest Home Saturday with Mr. and Mrs. Lindsey Graham.

Mr. and Mrs. T. L. Perry went to Stratford Sunday to visit Mr. and Mrs. Clyde White.

Mr. and Mrs. Eugene Watts, Scotty and Kim went to Lubbock Saturday night and visited Mr. and Mrs. Sam Bass. Sunday afternoon visitors

in the home of Mr. and Mrs. Eugene Watts and family were Mr. and Mrs. Gene Lynch and family.

Mrs. Jess Finley visited Mrs. Gracie Riggle, Thursday and later they both visited at the Rest Home and Caprock Hospital.

Mrs. Gracie Riggles, spent the day Friday in the home of her granddaughter, Mrs. Phillip Wilson and family. This was to help celebrate Kristal Wilsons 2nd birthday.

Sunday after church Mrs. Gracie Riggle had lunch in the home of her daughter, Mr. and Mrs. Raymond Baker and in the afternoon all attended open house at the

bank and open house at the home of the John Key West's new house.

Mrs. Verna Lee Caroline returned home Sunday night from Houston where she had been visiting in the home of her son, Jerry. Mrs. Caroline after his visit a week here and she returned home by weeks trip she also visited in Elkhart with her daughter, Mrs. Kathleen Branch and family at Conroe with her granddaughter, Mrs. Armond Jones and family, at Port Arthur with an aunt, Mrs. Gladys Ponton. On the way to Houston Mrs. Caroline and Jerry stopped at

New Tax Legislation Affects Estate Planning

COLLEGE STATION-The new tax legislation that has just become law will have a big effect on farm and ranch families, contends Tom Prater, an economist with the Texas Agricultural Extension Service. Most of the legislation is effective after Dec. 31, 1976, although gifts are effective as of Sept. 8, and trusts as of April 30.

"One item in the legislation that will affect the estate planning and management of Texas farm and ranch families will be the 'current use base' for establishing the value of farm and ranch lands," says Prater. "This will reduce the valuation below the fair market value approach which is now used."

However, there are qualification considerations for using the "current use" value:

-50 per cent or more of the adjusted value of the gross estate consists of real and personal farm and ranch property and passes to a qualified heir (member of family).

-25 per cent or more of the adjusted value of the gross estate consists of such real property.

-Such properties use for which five of the past eight years before the decedent's death was qualified and was used in business in which the decedent or a member of the decedent's family materially participated.

"The new tax law will also increase the exemption level as far as estate taxes are concerned," points out Prater. "A unified tax table would include estate taxes and gifts."

The economist cites these examples of estate taxes. Starting in 1977, there will be a tax credit of \$30,000 for any estate having a death; \$34,000 in 1978, \$38,000 in 1979; \$42,500 in 1980; and \$47,000 in 1981 and thereafter. Comparing this to the exemption equivalent would mean \$120,667 in 1977; \$134,000 in 1978; \$147,333 in 1979; \$161,563 in 1980; and \$175,625 in 1981 per individual.

The new tax bill also provides a change in marital deductions, enabling one spouse to leave \$250,000 or one-half of the estate, whichever is greater, to the surviving spouse. In addition to this deduction, there is an additional \$100,000 lifetime marital deduction gift exemption that one spouse can give to the other spouse with no tax, notes Prater. This had to come from separate property.

"Another important feature is the privilege of paying estate taxes over 15 years at 4 per cent interest if 65 per cent of the adjusted tax estate qualifies as a farm, ranch or closely held business. The federal government will have a first lien on property during this period of tax payout," explains Prater.

The recapture of estate taxes is also affected by the new legislation. If a farm or ranch is sold out of a family within 10 years, estate taxes on the total fair market value can be recaptured. If the property is held 10 to 15 years, the taxes can be partially recaptured.

State of Texas inheritance laws remain the same.

"All of these plus other changes brought on by the new tax legislation make it important for managers and owners of farms and ranches to review and revise estate plans so that all management opportunities are realized," emphasizes Prater.

BUDDY'S FOOD

Buddy Widener, Owner-Forrest Shannon, Mgr. in Floydada, 220 South Second

NEW STORE HOURS
 Monday - Friday 8 a.m. - 7 p.m.
 Saturday 8 a.m. - 8 p.m.
 Sunday 9 a.m. - 7 p.m.

THESE VALUES GOOD THURSDAY, NOVEMBER 11 THROUGH SATURDAY, NOVEMBER 13

We Reserve The Right To Limit Quantities

32 OZ., 6 PAK \$1.99 VALUE



COKE or TAB

\$1.39

PLUS DEPOSIT



ROMAN MEAL

2/99¢

NEW STORE HOURS
 Monday - Friday 8 a.m. - 7 p.m.
 Saturday 8 a.m. - 8 p.m.
 Sunday 9 a.m. - 7 p.m.



COFFEE

\$1.89

2 1/2 OZ. CRUNCHY GRAIN CHIPS

ROUND STEAK **\$1.29** (USDA LB)

GROUND BEEF **69¢** (USDA LB)

TENDERIZED STEAK **\$1.59** (USDA LB)

PORK CHOP **98¢** (LB)

PORK STEAK **89¢** (LB)

CURED HAM **89¢** (LB)

BACON **\$1.29** (TALL KORN)

ARM ROAST **89¢** (LB)

PORK SAUSAGE **69¢** (LB)

COUNTRY STYLE BONE PORK BACK **99¢** (LB)

LEAN PORK SPARE RIBS **89¢** (LB)



PRONTOS

5/\$1.00

300 COUNT \$1.59 VALUE

NOTEBOOK PAPER **\$1.19**



INSTANT COFFEE **\$2.89**

32 OZ. KRAFT \$1.49 VALUE

MAYONNAISE **\$1.09**

FUNSIZE

CANDY

99¢ (1 LB) **\$1.97** (2 LB)



POTATOES **69¢**

COLORADO RUSSET 10 LB BAG

WASHINGTON STATE GOLDEN DELICIOUS

APPLES **4 LBS/\$1.00**

WASHINGTON LBS

PEARS **4 LBS/\$1.00**

CENTRAL AMERICAN

BANANAS **5 LBS/\$1.00**



SNACK CAKES

2/99¢

27 OZ. FLOOR FINISH \$2.29 VALUE

FUTURE **\$1.79**

54 OZ. \$1.57 VALUE

SPIN & SPAN **\$1.29**

2 LB KRAFT \$1.35 VALUE

GRAPE JAM **99¢**

24 OZ. RUG CLEANER \$2.39 VALUE

GLORY **\$1.89**

15¢
Per Copy

VOLUME 83

WIND B

CLOVERLEAF VAN OR CHOC CHIP

15 1/2 OZ. WHITE SWAN

6 PACK CARNATION

INSTANT BREAKFAST **79¢**

17 OZ. WHITE SWAN

CORN **4/\$1.00**

17 OZ. WHITE SWAN

UNCHEON **4/\$1.00**

14 OZ. JOHNSONS

KLEEN & SHINE

25 LB FRISKIES

DOG

\$4.99 WITHOUT COUPON

22 OZ. LIQUID

PALM

79¢ WITHOUT COUPON

49 OZ. GIANT

FAB

\$1.29 WITHOUT COUPON

5 T