



SEE A FLOYDADA SOPHOMORE STUDENT AND PURCHASE A SPIRIT STICKER FOR YOUR CAR OR TO WEAR ON YOUR CLOTHES.

CAPROCK HOSPITAL REPORT

Moette Jackson, Matador, admitted 9-28, dismissed 10-2.  
Barbara Perez, admitted, 9-30, dismissed 10-4.

|                         |  |    |          |
|-------------------------|--|----|----------|
| <b>FRYERS</b>           | GRADE A  | LB | 49¢      |
| <b>GROUND BEEF</b>      | PURE   | LB | 79¢      |
| <b>PORK &amp; BEANS</b> | VAN CAMPS 300 CAN                                  |    | 2/67¢    |
| <b>POT PIES</b>         | MORTONS FROZEN CHICKEN AND BEEF 8 OZ.              |    | 29¢      |
| <b>SAUSAGE</b>          | WILSON SMOKED POLISH LB                            |    | 89¢      |
| <b>DR PEPPER</b>        | REG OR DIET 6-32 OZ. BOTTLE<br>CARTON PLUS DEPOSIT |    | \$1.39   |
| <b>COTTAGE CHEESE</b>   | CLOVERLAKE 24 OZ.                                  |    | 87¢      |
| <b>MELLORINE</b>        | CLOVERLAKE 1/2 GALLON                              |    | 77¢      |
| <b>CREME RINSE</b>      | SHURFINE 16 OZ. BTL.                               |    | 2/\$1.00 |
| <b>SHAMPOO</b>          | SHURFINE 16 OZ. BTL.                               |    | 2/\$1.00 |
| <b>SOUP</b>             | SHURFINE TOMATO 10 3/4 OZ. CAN                     |    | 5/\$1.00 |
| <b>POTATOES</b>         | RUSSETTS 10 LB BAG                                 |    | 79¢      |
| <b>VIENNA SAUSAGES</b>  | WILSONS 5 OZ. CAN                                  |    | 2/69¢    |
| <b>CHILE</b>            | WILSONS 24 OZ.                                     |    | 89¢      |

**shurfresh MILK** THESE VALUES GOOD THROUGH OCTOBER 13  
WE ACCEPT FOOD STAMPS

YOUR HOME OWNED AND HOME OPERATED GROCERY

## L&J FOOD STORE

We Give Double S&H Green Stamps On Wed.

110 NORTH 2nd PHONE 652-1100

**AFFILIATED**

# Hour Of Decision

Of the many problems facing Swisher County and its economy, none is so far reaching as weather modification, seeding clouds to encourage rain or to prevent hail. When the program began, the area involved was limited both in size and in time. Permits were requested to seed clouds only a few months in the summer. But now the area is being extended and permission is being sought to seed clouds for 12 months of the year for the next four years. It is believed by some that by the end of four years, cloud seeding will be unlimited and financed by weather modification districts through a universal tax, much like a hospital or weed control district.

That cloud seeding is effective is not denied by either opponents or proponents. Proponents are more interested in the hail suppression benefits than in rainfall. In most instances they have good underground water which can be turned on or off just when it is needed. Their problem is hail.

It is understandable that persons with good water would favor modification since they have it made if they can only prevent hail.

But the problem arises from the fact that their breaking up of rain clouds robs their neighbors to the northeast of rain, neighbors who have dwindling water supplies and who must depend upon natural rainfall, even with the risk of hail, to raise a crop.

Endangered by weather modification, aside from dryland farmers, is the Mackenzie Water Authority's dam located east of Tulia. Observers say that if the lake isn't filled soon, the dam could be endangered. It is said to need water against it NOW! And if it doesn't get more rainfall in the Tule Creek watershed than it has gotten since weather modification to the southwest and west began, there is little hope for the future. The dam may crack.

There is much opposition to weather modification by those adversely affected... and those adversely affected are said to number in the thousands while those benefitted are numbered only in the hundreds. But the facts are, the opponents are unorganized and without funds needed to conduct scienti-

fic investigations to support their cause in court or before the Texas Water Board. One estimate of the cost of such a scientific study is \$40,000—a sizeable amount in some ways, yet peanuts when one considers the ultimate cost to the economy of our area if weather modification is allowed to continue.

Opponents of weather modification in this area note that most all rainfall falling in an area extending from southeast Swisher to northwest Randall to Palo Duro State Park to Vigo Park and back to southeast Swisher comes from the southwest. But the weather modifiers seed the clouds to the southwest which vaporizes the hail and also the rain. The dissipated clouds then continue to the northeast and reform after 30 or 40 miles. This, they say, explains the good rainfall east of the canyon from Silverton to Claude to Wellington.

The problem is one of self interest. The areas favoring seeding have suffered greatly from hail in the past. They have lost many a crop to hail. But what benefits them is a curse to their neighbors to the northeast.

Needed is a strong organization to oppose this four year, round the clock permit. The seeders have spent thousands of dollars to justify their argument that weather CAN be modified. They have scientific proof that the areas seeded have been benefitted. But these reports, obviously, don't include the entire story—the harm done to those farmers on down the line. It's one thing to be convinced of a belief. It's something else to be able to prove that belief before the Texas Water Board or in court.

Most everyone would agree that there is a fixed amount of moisture in the clouds over a particular area at a particular time. If this moisture is dissipated in an effort to avoid hail or is induced to fall to the earth prematurely, obviously somebody destined to receive that rain naturally is going to be deprived of a shower.

NOW is the time to stop this program, not after a four year permit, 48 month permit has been issued.

Now is the hour of decision.  
H. M. Baggarly, Tulia Herald

Altagracia Flores, Bryan, admitted 9-30, dismissed 10-5.  
Raymond Cuellar, admitted 9-30, dismissed 10-5.  
Christene Smith, admitted 10-1, dismissed 10-2.  
Baby boy Mercado, born 10-2, dismissed 10-5.

Frances Weathersbee, admitted 9-19, continues treatment.  
Julio Ibarra, admitted 9-24, continues treatment.  
Bertha Mae Toney, admitted 10-1, continues treatment.

Geraldene Fonseca, admitted 10-5, continues treatment.  
Patsy Crawford, admitted 10-5, continues treatment.  
Joe Morgan, admitted 10-5, continues treatment.  
Judy Edwards, admitted 10-6, continues treatment.

Margareta Mercado, admitted 10-2, continues treatment.  
Candelario Bursiaga, admitted 10-2, continues treatment.  
Betty Baker, admitted 10-2, continues treatment.  
Carl Randall Binder, Matador, admitted 10-4, continues treatment.  
Ivy Lee Pleasant, admitted 10-4, continues treatment.  
Judith Cuthbertson, admitted 10-4, continues treatment.  
Clarence Jones, admitted 10-5, continues treatment.



## ARE THEY TOO BUSY FOR YOUR BUSINESS ?

That's the last thing you need when you're trying to work out those money matters. What you DO need is someone who'll take a personal interest in your problems, and help you out of that financial bind. You'll find that someone here. All our loan officers want to help you as best they can. They'll arrange a low-cost loan for most any reason...and tailor a payment plan that's within your budget. Speak to one of our loan people soon.



Member FDIC  
**FIRST National Bank**  
102 North Main In Lockney Phone 652-3355  
WE WILL BE CLOSED MON. OCT. 11 FOR COLUMBUS DAY.



if you're a style conscious man... this is for you

QUALITY BY **Curlee** IN LOCKNEY  
**Brown**  
Men's Shop

FLOYDDATA  
Bennie Ewing of Floyd County, former Floydada resident.

## MIZE TV

Authorized Service Technician

**Greg Rowland**

We Service Modems & Modem - INCLUSIONS A-1 Antenna

Let Us Serve You 'QUALITY WORK YOU CAN BELIEVE'

## MIZE TV

215 So. Main  
Bus. Ph. 983-3481

OCTOBER SPECIALS

- 16 ft. IHC OFFSET
- 14 ft. MILLER OFFSET
- 14 ft. KRAUSE OFFSET
- 12 ft. CASE OFFSET
- 14 ft. CASE OFFSET
- 5 ft. 3POINT M.F. TOWER
- 15 ft. JOHN DEERE

Frank Milby  
Robert Crawford  
Boyd Reay

**CASE POWER & LIGHTING**  
Lockney Hwy. Floydada

**The Big Tractor**  
Specialists  
983-2836 - Floydada

# OCTOBER IS BEALL RINGER MONTH

a month long super savings event!

Welcome Exes To Our Homecoming!

## SITUARIES

day in the Turkey Church of Christ. Mrs. Gafford died Sunday in Lubbock.

She was a native of Ellis County and had lived in Turkey since 1925. She was preceded in death by her husband, Floyd Gafford.

Survivors include four sons, George of Turkey, Randy of Floydada, Conroy of Lubbock, and V. H. of Boise, Idaho; a daughter, Mrs. Bob Copeland of Lubbock, 17 grandchildren and 34 great grandchildren.

### O. W. Younger

Services for O. Waylon Younger, 54, of Whitney father of Jakey Younger of Floydada, were held Sunday in Marshall and Marshall Funeral Home Chapel in Whitney. Mr. Younger, and his brother-in-law, Ralph Worley, 69, also of Whitney were killed in a one car accident some two miles from Whitney about 4:30 p.m. October 1.

Mr. Younger was a veteran of World War II and a farmer and rancher in the Whitney area. He was a member of the Cumberland Presbyterian Church.

Survivors include his wife, Doris; two sons, Rory of Whitney and Jakey of Floydada, six grandchildren, one brother and four sisters.

### Ellis M. Taylor

Funeral services for Ellis M. Taylor, 51, of Aiken were held Monday at Edgar Funeral Home in Burnet. Burial was in Bear Creek Cemetery, Bertram. Memorial services were held Sunday at Aiken Baptist Church.

Taylor died Friday as a result of injuries received in a single plane accident caused by mechanical problems. The accident occurred near Matamoras, Mexico.

Born August 26, 1925, Taylor grew up in Bertram. He was a graduate of Texas A&M University. In 1957, he moved from Austin to Aiken, where he worked for Acco Seed as product service manager in charge of foreign sales.

Taylor was a member of Aiken Baptist Church, Texas Certified Seedman, and Texas Seed Association.

Survivors include his wife, the former Sara Katherine Allen of the home; a daughter, Janet Lee Taylor, Aiken; a son, Stephen E. Taylor, Dallas; two brothers, Bill C. Taylor, Odessa, and James Taylor, Sacramento, California; and his father and mother, Mr. and Mrs. Ellis M. Taylor, Sr., of Burnet.



**SPECIAL ON LADIES PANTSUITS**

ASST FALL COLORS VALUES FROM \$22.00 to \$29.00

**3 DAYS ONLY**

SIZES 8 to 20 Half Sizes Also

**\$17<sup>88</sup>**

OCTOBER BEALL RINGER

**SPECIAL ON Girls Jeans**

SIZES 4 to 6x SIZES 7 to 14 Values to \$13.00

**ONLY \$7<sup>88</sup>**

a pr.

**SPECIAL ON**

ONE GROUP OF LADIES

**Soft Katz Gowns**

Long Brush Soft and Cozy For Cool Winter Nights Sizes S-M-L

**2/\$7<sup>00</sup>**

**REDUCED FOR CLEARANCE ON**

Entire Stock Of Fabrics, Patterns and Notions

**REDUCED 20%**

OFF REG PRICE



**SPECIAL MENS SIMULATED JACKET**

REG \$22.00 **\$17<sup>88</sup>**

Touch it, wear it. You swear it's leather. You get the great look-of-leather at such a low, low price. Trim lines. Double snap pockets. Lightweight yet so warm.

**SPECIAL ON**

**5-Piece Bath Sets**

1-19 x 30 inch oblong rug  
1-19 x 22 inch contour rug  
1-matching lid cover  
1-tank cover  
1-tank -top-cover

**ONLY \$9<sup>88</sup>**

REG \$11.95 Value

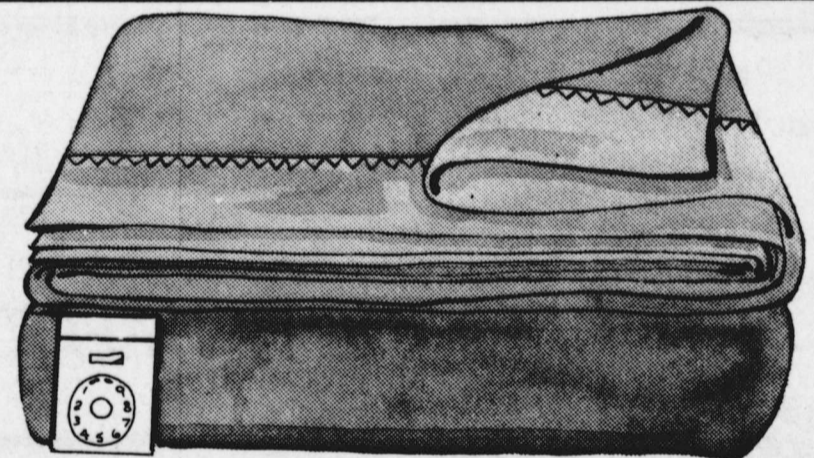

**CARLYLE ELECTRIC BLANKET**

TWIN REG \$21<sup>99</sup> **\$19<sup>99</sup>**

DOUBLE REG \$22<sup>99</sup> **\$20<sup>99</sup>**

DOUBLE WITH DUAL CONTROL REG \$26<sup>99</sup> **\$24<sup>99</sup>**

Luxuriously soft-to-the-touch electric blanket of 80% polyester 20% acrylic with 4 inch nylon binding and decorator control, 2 year replacement guarantee. Comes gift boxed in gold, green, blue, pink, and brown.

**SPECIAL ON ONE GROUP OF MENS Sport Shirts**

SHORT AND LONG SLEEVES

VALUES TO \$12.00

**\$7<sup>88</sup>**

**SPECIAL ON**

ASST. STYLES OF **Mens Levis**

CASUAL STYLES VALUES TO \$19.00

**\$12<sup>88</sup>**

Thurs thru Sat.

**SPECIAL ON GIRLS SCHOOL TYPE**

**Shoes**

SIZES 8 1/2 - 12 SIZES 12 1/2-4 VALUES TO \$14.00

**\$8<sup>88</sup>**

a pr. THRU SATURDAY

**MENS 100% COTTON FLANNEL SHIRTS NOW ONLY \$4<sup>99</sup>**



Perfect for that nippy weather ahead. 100% cotton pre-shrunk flannel shirts. Double pockets and long shirt tail styling for added comfort. Assorted plaid patterns. Top quality at good savings now in sizes S-M-L-XL.

**Bealls**

...Worth Thousand Words

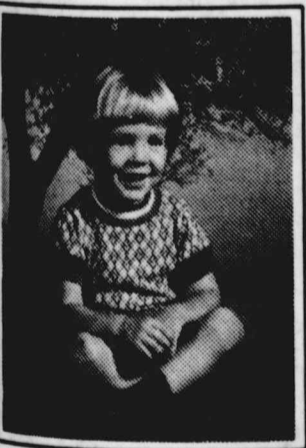

10 COLOR PORTRAIT

**88¢**

Painted with our new collection of color and scenic backgrounds.

photography times shooting dates



children and adults. One sitting per subject. Additional subjects—groups (maximum—\$1.00 per subject. No profits—choose from finished product selection.) You may select additional portraits offered at guaranteed complete satisfaction or money cheerfully refunded. No

**BABY PORTRAIT COUPON**

For your baby one year or younger?

This coupon entitles you to one free 8 x 10 color portrait of your baby. Be sure to bring this coupon to the store and take advantage of this special offer.

Name \_\_\_\_\_ State \_\_\_\_\_ Zip \_\_\_\_\_

181

CLIP HERE

if you're a style conscious value conscious man... then

this is for you

Here you'll find suits that combine best of what most want: Up-to-the-minute styling, proper fit, distinctive better quality tailoring, low price. So if you want best of everything and see our large selection.

OWN Department Store Man's Shop

# Society

## Floydada Nursing Home Happenings

By Faye Walters

What a wonderful time we had at Floydada Nursing Home this week.

Wednesday we took a nice field trip and enjoyed ice cream.

On Thursday we played bingo. The winner was Agnes Anderson with three games. Della Finley, Ray Reed, Hallie Bertrand and Clara Williamson, won two games each. Hope Hammonds, did not play as she wasn't feeling well. We all missed her.

Saturday afternoon Kaye Orman brought Girl Scout Troop 50 out to decorate the wheelchair for the parade. I wish you could of seen those little girls work. They seemed to really enjoy it.

We want to thank Kaye and the girls for a job well done.

We would like to thank each one who brought a pie or cake for the bake sale. Some did not leave their names so we can't thank them personally but we do want you to know we appreciate your thoughtfulness.

We had a lady bake a cake and send it out for the bake sale who is a former resident of the nursing home, Victoria Bartlett. She is unable to drive but sent it by a friend. She is a dear lady and we thank her. She can still bake a great cake.

At 6:15 p.m. Saturday we had the wheelchair parade at our Nursing Home Fair and our judges awarded 1st prize to Docia Manning. Judges were Frances Rose, Shirley Varner and Sandra Cook. We were happy to present Mrs. Manning with a pretty lap robe to keep her warm in the cold days ahead.



**KING AND QUEEN... of Floydada Nursing Home, Ray Reed and Della Finley. The two received lap robes for their honor.**



**MRS. DOCIA MANNING wears lap robe she was presented for having the best decorated wheelchair at the Floydada Nursing Home Fair last Saturday.**

We then had a cake walk that everyone seemed to enjoy.

We had some very good singing and music, a special

song by Mr. and Mrs. Ira Sullivan; a trio by Dortha Westbrook, Frances Rose and Shirley Varner, a special by Gary and Sandra Cook and a solo by Darlenda

## Mr. And Mrs. Fawver To Honored

Friends and relatives are invited to a reception Sunday, October 10, honoring Mr. and Mrs. Roy Fawver on the couple's observance of their 60th

wedding anniversary. Mr. and Mrs. Fawver were married October 8, 1916.

Calling hours at the couple's home, 804 West Mesquite, in Floydada, are from 2:30 until 5 p.m.

Hosting the open house will be the Fawver children, Thomas L. Fawver of Floydada, Mrs. Evelyn Golightly of Irving and Carlton Fawver of Floydada.

## Hello World

Mr. and Mrs. Darrell Dudley of Floydada announce the birth of a daughter, Danika Lynn, who was born September 22, 1976. The baby weighed 5

lbs. 5 1/2 ozs. at birth. The mother is the former Cindy Carthel.

Grandparents are Mr. and Mrs. A. C. Carthel of Floydada and Mr. and Mrs. Melson Dudley of Lubbock.

Shop Floyd County

## Debbie Locke, Jeff Hampton Wed

Standing in front of a beautifully decorated fire place in the home of the bride's grandparents, Mr. and Mrs. M. A. Barton of Floydada, Debbie Locke and Jeff Hampton were married September 29th. Dr. Floyd C. Bradley, pastor of the First Baptist Church, performed the ceremony.

The bride wore a gown of white organza trimmed with silk lace, and headpiece which fell into a long flowing train. She carried a bouquet of yellow spider mums and

gladiolus. For something old she carried a handkerchief tucked in her bouquet which belonged to her late great grandmother. Something new was her wedding gown and something borrowed was a diamond necklace belonging to her sister, Mrs. Pattie Bradstreet of Stratford. She also wore the traditional blue garter and penny in her shoe.

Mrs. Bradstreet attended her sister as matron of honor. She wore a two piece ensemble of yellow Dacron

knit. David Kelley of Hereford was best man, and Shawn Bradstreet, nephew of the bride, was ring bearer.

For the reception, the brides cake, was on a crystal cake stand, belonging to her grandmother, which was a wedding gift to her late great grandmother.

Following the wedding, the couple changed to boots, blue jeans and matching shirts for a honeymoon trip to Red River, New Mexico.

## Amarillo Wedding Unites Miss White, Travis Plumlee

Polk Street United Methodist Church in Amarillo

was the setting for the October 2nd wedding of

### Lisa Steen, Randy Pierce

### Wed In Idalou Friday

Wedding vows were exchanged between Lisa Steen and Randy Pierce on Friday, October 1, at 8 p.m. in the home of Mr. and Mrs. Bobby Smith in Idalou.

Rev. Bill Wright, minister of the United Methodist Church of Idalou, performed the ceremony in the presence of members of the

family and close friends.

Randy is the son of Mrs. Earl Pierce and the late Mr. Pierce of Floydada. Lisa is the daughter of Mr. and Mrs. Maurice Steen of Lubbock.

A reception was held following the ceremony.

The couple will reside in Lorenzo where they are both employed.

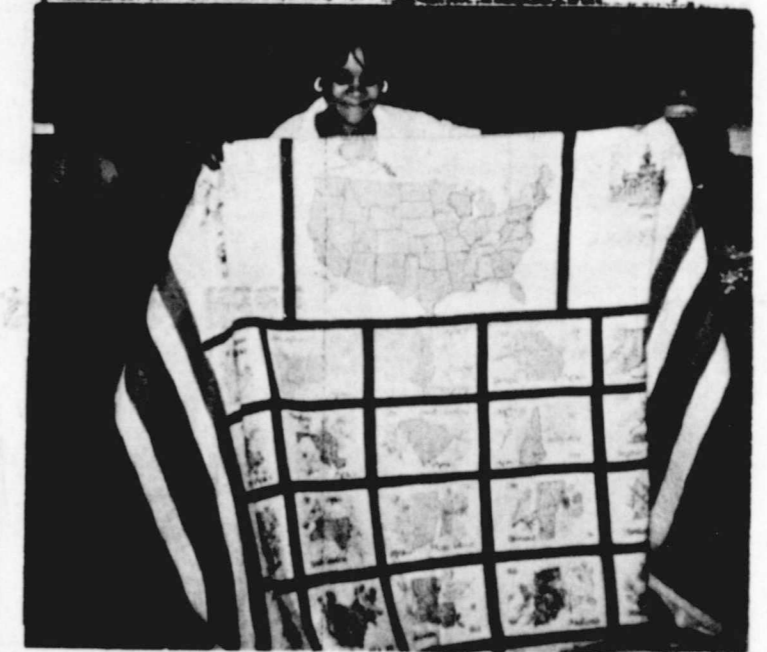

**WINS QUILT... LaDonna Cook was the winner of the Bicentennial quilt given away at the Floydada Nursing Home**

We had some who had traveled a long way to the Fair. Lelia Westbrook and Gean Wilson (mother & aunt) of our administer Paul Westbrook came all the way from Deport, Texas. Kim and Sharon Rose came from Abilene, Texas.

We want everyone to know how much we appreciate their help in making this Resident Fair a success. We took in \$421.01 from the quilt tickets, bake sale, cake walk, etc. There were close to a hundred people present.

We also appreciate all our visitors this week which included: Mrs. Roy Fawver, Mrs. Hatty Thomas, Mrs. Carrick Snodgrass, Roy Hale, Mrs. Duffy Hinkle and Pepper, Glenna Orman, Kellie Pitts, Girl Scout Troop 50, Thelma Jones, Dovie Rushing, Mr. and Mrs. Hubert E. Davis, Mrs. G. L. Bryant, Mrs. C. E. Bartlett, Mr. and Mrs. Fay Hart, Floydada; Mr. and Mrs. T. R. Snead, Wesleco; Josephine and Verdine Smith of Lockney; Mrs. Arthur Cheves, Plainview; Mrs. Henry Rogers and Mrs. Carl McDaniel, Petersburg; Mr. and Mrs. Clyde Baker, Chickasha, Okla.; and Mr. and Mrs. Raleigh May, Haven, Kansas.

## Caprock Auxiliary Meets Monday

Caprock Hospital Auxiliary will meet Monday, October 11, at 9:30 a.m. in the dining room of Caprock Hospital.

All members are urged to attend.

## SUPPORT THE Floydada High School Senior Class

Order Your Homecoming

# Mums

From The FHS Senior Class or Call Your Order

## 983-3964

WE DELIVER

# C & J Floral

"We Specialize In Expressions Of Love"



## HOME COMING '76

# A HEARTY WELCOME TO FHS EX STUDENTS

FROM THE BANK WHERE "WELCOME" IS ALWAYS THE WORD!

Helping You Change Things For The Better'

# THE FIRST NATIONAL BANK OF FLOYDADA

FLOYDADA, TEXAS 79235 MEMBER F.D.I.C.

## Person to person health insurance

It can make you feel better. Call me.

Britt Gregory  
112 W. Mo.  
Call Collect  
983-3125

STATE FARM MUTUAL  
Automobile Insurance Co.  
Home Office:  
Bloomington, Illinois



Mrs. William Travis

Sharon Debra White and William Travis Plumlee. The bride is the daughter of Mr. and Mrs. Alvin Winston White Sr. and the groom is the son of Mr. and Mrs. E. C. Plumlee all of Amarillo. Mr. and Mrs. W. C. Plumlee of Floydada are grandparents of the groom, whose father was reared in Floydada.

Dr. Clifford Trotter, pastor of the church, performed the 7 o'clock afternoon candlelight ceremony

Nancy Bassett was organist and accompanied Beth Clark as she sang "We've Only Just Begun" and "The Wedding Song."

Presented in marriage by her parents, the bride wore a formal gown of white satin with a detachable long train. The dress was fashioned with an empire waist, Victorian collar and long sleeves, embellished with lace and seed pearls. The scalloped hemline of the shirt was edged in lace, and a matching lace yoke accented the sheer bodice. Her sheer illusion veil was fingertip length and she carried a nosegay of wine colored carnations, red roses and baby's breath.

For something new the bride wore a heart shaped necklace, surrounded in the bride's birthstones. Something old was her mother's original wedding band. Something borrowed was jade ring from her maid of honor, and she carried out the traditional blue garter and a six pence in her shoe.

Bridal attendants included Linda Sue Breeden, Amarillo, maid of honor, Sandra Lee Plumlee, Amarillo, sister of the groom, Joyce Ann White, of Rogers, and Dawn Daryce White, Amarillo, both sister-in-laws of the bride, who were bridesmaids, and Stephanie Ann White, Rogers, niece of the bride, who was flower girl, Wendy Ruth Gresham



**Honors**

**Magin**  
The serving table, laid with an off white cloth, held a centerpiece of fall colors and iron stone appointments. Coffee, tea, cakes and mints were served by Mrs. Ed Wester and Mrs. Lillian Marble. Mrs. Blix Blue also assisted.

**Hostesses included** Mmes. Frank Barrow, Lillian Marble, A. L. Wylie Jr., Ed Wester, Howard Gene Bishop, David Campbell, Blix Blue, Victoria Asher, Don Marble, Fred Marble, and

**G S Heritage Fair Today**

Climaxing a year of Bicentennial activities, Caprock Council will sponsor the Girl Scout Heritage Fair, from 1:00-4:00 p.m., October 9, at Lubbock Christian College Field House. The program is free and open to the public. Costumes of the past 50 years will be shown in a Keith Marble. Their gift was a Queen size bedspread.

special style show presented by Cadette girls from Troop 223. Junior Girl Scout troops will demonstrate the recycling of paper, macrame, paper mosaics, quilting, quilting and puppetry, and other activities from their mother and grandmother's era will be provided by younger Brownie Scouts. Cadette and Senior Troops 97 and 283 from Floydada will demonstrate and exhibit macrame and cake decorating. Mrs. J. A. Welch is the leader. Senior Scouts will demonstrate out of door skills learned over the years.

**Club Members Tour Museum**

Members of the 1934 Study Club met at the A. L. Wylie home Sunday, at 1 p.m. and with their husbands as guests, journeyed to Lubbock for a tour of the Ranching Heritage Center, the Museum of Texas Tech. The group enjoyed touring the museum which traces the history and movement of Texas ranching from its Spanish origins to the 20th Century. Authentic restored structures viewed included the David M. DeVitt and Mallet Ranch building; El Capote cabin; Hedwig Hill cabin; Jowell House, Matador Haf Dugout; Long A S Whiteface Camp, Bairfield School house; Harrell House, JV Buckhouse, Las Escarbas, JA Milk and Meat Cooler, Eclipse Windmill, Picket and Sotol House, Matador Office Building, Walpole windmill, Rendorbrook-Spade Blacksmith Shop, Spur Granary and Stables, U Lazy S Carriage House, Reynolds-Gentry Barn and the Barton House. The group also enjoyed viewing the paintings on

**FLOYD DATA**

Mrs. J. F. King of Amarillo, mother of Peggy Medley, has been moved from the intensive care unit of St. Anthony's Hospital in Amarillo, to a private room in the hospital. Mrs. King is reported to be improving from a heart condition.

**Museum Open Saturday Afternoon For Homecoming Visitors**

The Floyd County Historical Museum will be open Saturday afternoon from 1 until 5 p.m. for Homecoming visitors. The decision to open was made at the Board of Directors meeting for their regular quarterly session Monday night.

New officers were also elected at this time. Mrs. Joe Taylor of Lockney was elected president succeeding Mrs. Nancy Marble. Mrs. Marjorie Kirk Hollums was elected vice-president; Mrs. Clay Henry, secretary; and Jim Word treasurer.

display of Mondell Rogers. Making the trip were Mr. and Mrs. A. L. Wylie Jr., Ella Reue and her daughter, Susie Broom of Lubbock, Mrs. George Springer, Mr. and Mrs. Floyd Lawson, Mrs. Garland Foster, Mrs. W.W. Trapp, Mrs. J. T. Huckabay, Mr. and Mrs. Dennis Dempsey, Mr. and Mrs. W. O. Newberry, Mr. and Mrs. Fred Stewart, Mrs. L. B. Stewart Jr., and Jimmie Lou Stewart.

**THE FLOYD COUNTY HESPERIAN**

Published each Sunday and Thursday at 111 E. Mo. St., Floydada, Texas 79235. Second class postage paid at Floydada, Texas 79235. Wendell Tooley, editor. Subscription rates: Local \$8.50 a year, out of state area: \$9.50.

can Revolution." This extensive collection of pictures and text was sent by the Institute of Texas Culture on the Hemisfair grounds at San Antonio to the Junior Historians in Floydada. Jim Word agreed to sell Bicentennial coins of Floyd County as jewelry as well during homecoming activities at high school Saturday. Mrs. Q. D. Williams reported the Permanent

Art committee had received excellent cooperation from Floyd County Artists who have been asked to donate one painting of a Floyd County scene to the Museum's permanent collection. Other county artists will continue to be contacted. Everyone is asked to bring their homecoming visitors to the museum Saturday afternoon.

**SPECIAL SATURDAY ONLY**

**BAR-B-Q PLATE or MEXICAN PLATE**

**Your Choice ONLY \$3.00**

Restaurant will be open after the dance Saturday night for your Dining Pleasure!  
**King's Restaurant**  
Matador Highway

THURSDAY  
FRIDAY  
- 1976

**ALLSUP'S**  
CONVENIENCE STORES

OPEN 24 HOURS



**ICE CREAM \$1.19**

BORDEN'S  
1/2 GAL.  
RD. CTN.

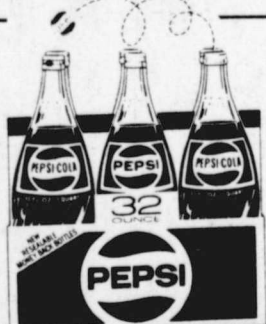

64 oz. Size  
**PEPSI 99¢**

**HOT COOKED FOODS**

- BBQ CHICKEN
- BBQ RIBS
- HOT LINKS
- MILD LINKS
- BURRITOS
- CORN DOGS
- GERMAN SAUSAGE
- BULK BBQ BEEF
- BBQ BEEF SANDWICHES

SHOP THE FRIENDLY, CONVENIENT ALLSUP'S STORE NEAR YOU!

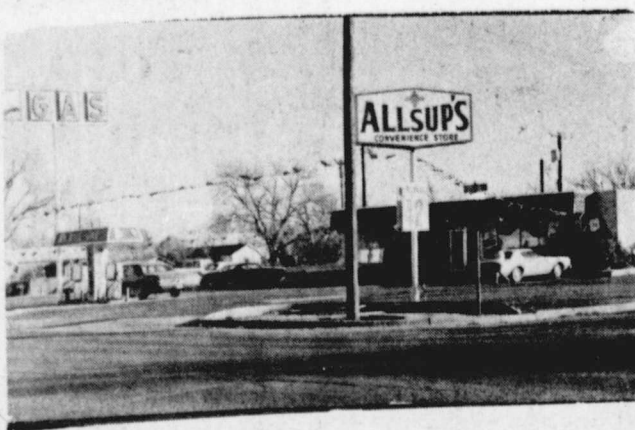

102 E. Houston  
Floydada, Texas

**TOP QUALITY BUY**  
**ARMOUR STAR TURKEYS**  
**59¢**  
LB.

**CRISPY Pickers 69¢**

**OR COLOR bms 10¢**

**wich PLUS TAX 85¢**

**ACORN BACON 79¢**  
1 LB. VAC PAK

**BUTTER-MILK 75¢**  
1/2 GAL. CTN.

**WOLF CHILI 63¢**  
15 OZ. CAN

**FOR LADIES WEAR**

Good Looking DRESSES and JACKET DRESSES From Herman Marcus ...



SEPARATE SPORTSWEAR In Beautiful Fall Colors From Fire Islander and Mr. Beau

The New Look JUMPSUITS In Both Tailored and Party Styles ...

Fall Is Here and Hale's Has A Really Big Selection Of COATS For You!

Hale's Has Really Attractive WOMEN'S SHOES With The Newest Looks From Easy Street, Connie and Jacqueline.



**FOR THE MEN**

VESTED SUITS Great Styles From HIS and Our New Line Of Johnny Carson SUITS. Priced From \$110.00 - \$150.00



LEISURE SUITS A Big Selection From Haggard and Knack (the leisurewear division of Ratner Clothiers). LEISURE SUITS From \$40.00 - \$100.00.

MENS SHOES A Very Nice Selection With New Styles From Nunn Bush.

Hale's Also Has A Genuine Lizard BOOT From Dan Post at \$95.00



**Hale's Dept. Store**

# CAPADA DRIVE—IN

RALLS HIWAY

983-3743

Friday & Saturday October 8 & 9



**BRANDO & NICHOLSON**  
"THE MISSOURI BREAKS" (PG)

Sunday, October 10

**the POM POM GIRLS**  
THEIR SENIOR YEAR  
LAST CHANCE TO  
RAISE HELL!



ROBERT CARRADINE - JENNIFER ASHLEY  
MICHAEL MULLINS - LISA REEVES  
COLOR BY DELUXE

## DPS Agents Harvest Field Of Marijuana

By DWAYNE COX  
Avalanche-Journal Staff

AFTER almost a year of speculation and about a month of sporadic surveillance, Department of Public Safety narcotics agents Tuesday harvested a marijuana field one mile south of Roaring Springs and arrested three suspects.

Agents said the one-acre patch, one-half mile west of U.S. 70, was located in a well concealed area cleared from a dense mesquite thicket. DPS Sgt. Tom Sullivan said agents had known of the field's existence almost a year but had not been able to pinpoint the location until receiving a confidential tip about a month ago.

Charged with felony possession of marijuana in connection with the find were Harold Brentley, 54, of Roaring Springs, his daughter, Camille Rankin, 27, of Roaring Springs, and Darlene Jones, 25,

of Denver, Colo. The three were released late Monday from Motley County Jail on bonds of \$1,000 each set by Justice of the Peace Roy Smith.

The arrests came about 6:15 p.m. Monday, when agents observed three persons allegedly tending to the marijuana field, Sullivan said.

Agents said marijuana plants, a number of them 7-8 feet tall, weighed about 700 pounds and had a value of about \$60,000.

Sullivan said the find was "one of the largest fields in West Texas," and Motley County deputy Clyde Clifton said the patch was the first he had seen in Motley County during more than six years service.

Access to the field, agents said, could be gained only by walking the half mile from U.S. 70 along a dry, unnamed creek

bed. Other items confiscated at the location included curing paraphernalia, plastic bags and five mounds of marijuana plant drying in trees.

The agents termed the marijuana "high quality" and said old stalks found at the scene indicated a previous harvest had been completed.

Agents said the marijuana field location, hidden in the rough ranch terrain until Motley County deputies learned of its exact location, was capable of supporting an entire drug operation from cultivating to bagging.

"They had the whole process there," an agent said.

"They could dry it and strip it into bags."

Cut trees found at the location, agents said, indicated the acre had been cleared about a year ago from the rugged countryside which camouflaged the booming crop successfully until last month.

"You'd have to know it was there to find it," an agent said.

Roaring Springs police also assisted the DPS and the Motley County Sheriff's Department in the seizure and arrests.

**OUR BACKYARD GREENHOUSES ARE FACTORY-BUILT AND DELIVERED AS ONE UNIT**

Our unique design GREENHOUSES are heating, cooling, and feeding systems for round growing.

Come see our display - 1315 on Hwy. 378 - or write us for color brochure.

**PANHANDLE HYDROPONIC ROUTE 1**  
(806) 652-3741



# Del Monte Sale

Each of these advertised items is required to be readily available for sale at or below the advertised price in each store, except as specifically noted in this ad.

Prices Good Thru October 9, 1976. We Reserve The Right To Limit Quantities. None Sold To Dealers.

**Give  to help people**

 **United Way**

All Purpose

## RUSSET POTATOES

# 89¢

10-Lb. Bag

- TexasSweet Juice **Oranges** 5-Lb. Bag **99¢**
- GOLDEN RIPE **Bananas** Lb. **19¢**
- California Calavo **Avocados** Ea. **49¢**
- In Oil, Mini **Popcorn** 19-oz. **89¢**

Extra Fancy Red

## DELICIOUS APPLES

# 39¢

Lb.

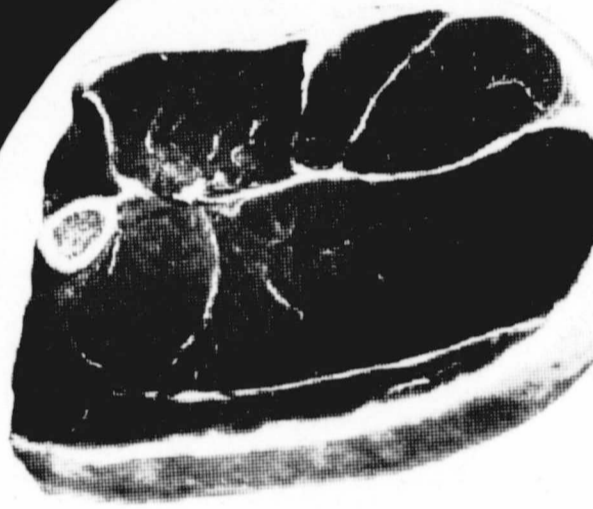

Heavy Aged Beef, Bone in

## ROUND STEAK

# 98¢

Lb.



Heavy Aged Beef

## SIRLOIN STEAKS

# 98¢

Lb.

Heavy Aged Beef Boneless Rump Or Bottom

## Round Roast

Fresh

**Ground Beef** Lb. **68¢**

"Chuck Quality" Lean **Ground Beef** Lb. **98¢**

Lean Meaty, Boneless **Stewing Beef** Lb. **98¢**

Heavy Aged Beef T-Bones Or Boneless

## RIB STEAKS

# \$1 58

Lb.

Heavy Aged Beef Boneless, Full Cut

**Round Steak** Lb. **\$1 18**

Grade A, Hindquarters **Turkey** Lb. **38¢**

Regular or Beef **Rath's Franks** 12-oz. Pkg. **69¢**

Heavy Aged Beef Bone In

## RUMP ROAST

# 98¢

Lb.



Del Monte **SWEET PEAS**

Del Monte **GREEN PEAS**

Del Monte **Pear Halves** 2

Del Monte **Diced Peaches**

Del Monte Mandarin **Oranges**

Del Monte, Natural Juice, Sliced **Pineapple**

Del Monte, Natural Juice, Chunk **Pineapple**

Del Monte, Pineapple, Grape Juice **Fruit Drink**

Del Monte, Pink **Grapefruit Drink**

Del Monte **Catsup**

Del Monte **FRUIT COCKTAIL**

12-oz. Cans

family. Mrs. Wilson is an aunt to Paul Westbrook.

Junior Martinez was brought home Friday from Central Plains Hospital where the baby received medical attention overnight. He is reported doing fine.

**FLOYD DATA**  
Derrick Lance Martinez, infant son of Mr. and Mrs.

**FOR THE PARTICULAR** in Lockney. 3 BR BRK, Living Rm, Dining area, fabulous kitchen, central heat, reg. air, abundant built-ins & storage, 2 full baths, dbl garage over 32' wide and storm cellar, corner lot, excellent condition, and choice location. Call Phyllis Reay, 652-3480.

**CLEAN, & ECONOMICAL:** in Lockney. 2 BR, LV Rm, kitchen-dining combination, custom storm cellar. Call Phyllis Reay, 652-3480.

**ALPH V. GRAHAM, REALTORS**  
Plainview, Texas Phone 293-4246



LADD ROBERTS will be entertaining at the Redmans Restaurant from 8 to 12 p.m. Friday and from 9 p.m. to 1 a.m. on Saturday. The Redman is located south of Floydada six miles on the Ralls highway. Ladd's re-

cording of "Lady Up The Stairs" was released in May and is selling well. He has opened concerts for Willie Nelson, Kinky Friedman, and Dr. Hook. In addition to his own concert tour of Arizona and New Mexico Indian reservations, he has played: Texas Tech University Concert Series, University of Southern California at San Diego, Disneyland, 1976 Kerrville Folk Festival.

SEE A FLOYDADA SOPHOMORE STUDENT AND PURCHASE A SPIRIT STICKER FOR YOUR CAR OR TO WEAR ON YOUR CLOTHES.

Mac's Backhoe Service  
Call Harvey McJimsey  
Silverton, Texas

**Friends Of Library Meeting**

The Friends of the Floyd County Library organization will meet Tuesday, October 12, at 8:00 p.m. in the County Courtroom in the Floyd

County Courthouse. A tour of the library will be taken.

ALL persons interested in either the main Floyd County library or the branch library in Lockney are invited and urged to attend.

**Thrasher & Co.**  
Redi-mix Concrete  
Sand & Gravel

Excavation  
call us:  
983-2170  
229 E. California

**le piggly Wiggly!**

STORE HOURS  
Daily 8 am-9 pm  
Sunday 9 am-8pm



Del Monte  
**GREEN PEAS**  
**GREEN BEANS**  
**899c**

Del Monte, Cream Style Or Whole Kernel  
**GOLDEN CORN**  
**389c**

Del Monte  
**TOMATO JUICE**  
**49c**

Piggly Wiggly  
100% Pure Florida Frozen  
**ORANGE JUICE**  
**4 \$1**

Halves 2 16-oz. Cans 79c  
Peaches 2 16-oz. Cans 79c  
Mandarin Oranges 3 16-oz. Cans \$1  
Natural Juice, Sliced Apples 2 16-oz. Cans 65c  
Natural Juice, Chunk Apples 2 16-oz. Cans 37c  
Pineapple, Grape Juice Drink 3 16-oz. Cans \$1  
Pink Fruit Drink 3 16-oz. Cans \$1  
Del Monte Chopped Or Leaf Spinach 15-oz. Cans \$1

BELL Chip N Dip 8-oz. Ctn. 63c  
BELL Sour Cream 8-oz. Ctn. 63c  
BELL Fresh Yogurt 8-oz. Ctns. 4 \$1

Non-Aerosol Antiperspirant Ban Basic 3-oz. \$1.79  
Roll On, Lotion, Anti-Perspirant Ultra Ban 1 1/2-oz. Size \$1.09  
All Varieties White Rain Hairspray 11-oz. Can \$1.09

Trophy, Frozen Strawberries 10-oz. Pkgs. 3 \$1  
Piggly Wiggly, Frozen Whipped Topping 9-oz. Ctn. 59c  
Regular Or Dutch Apple Mrs. Smith's, Frozen Apple Pie 26-oz. Pkg. 89c

**FRUIT JACKETS**  
**899c**

Piggly Wiggly  
**LOW FAT MILK**  
**69c**

The Extra Strength  
**EXCEDRIN PAIN RELIEVER**  
**\$1.79**

For Whiter Teeth  
**Aim Toothpaste**  
**69c**

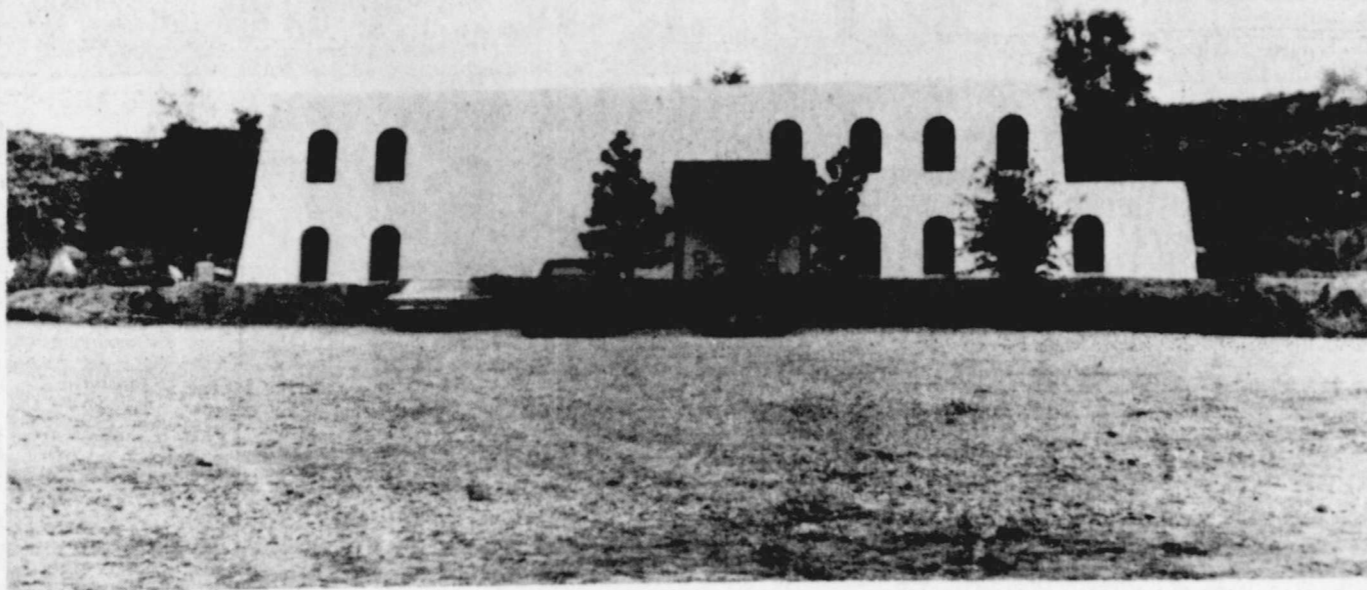

# NOW OPEN!

The Unique Redmans

Restaurant & Club

— Six Miles South Of Floydada  
On 62

WE FEATURE: USDA CHOICE STEAKS AND GOVERNMENT GRADED  
SHRIMP. COMPLIMENTED WITH OUR SUPERB SALAD BAR

COME BY AND SEE OUR BEAUTIFUL FACILITY.

★ RESTAURANT OPEN TO THE PUBLIC

★ BANQUETS ARRANGED

★ MEETING ROOM

★ GAME ROOM

★ CLUB MEMBERSHIPS AVAILABLE



Ladd Roberts

Restaurant Hours

5 PM - 10 PM Tuesday Thru Sunday

5 PM - 11 PM Friday And Saturday

CLUB OPEN — 1 PM Till Midnight Tuesday Thru Friday

1 Pm Till 1 AM Saturday

## Live Entertainment

LADD ROBERTS will be entertaining at the Redmans Restaurant from 8 to 12 p.m. Friday and from 9 p.m. to 1 a.m. on Saturday. The Redman is located south of Floydada six miles on the Ralls highway. Ladd's recording of "Lady Up The Stairs" was released in May and is selling well. He has opened concerts for Willie Nelson, Kinky Friedman, and Dr. Hook. In addition to his own concert tour of Arizona and New Mexico Indian reservations, he has played: Texas Tech University Concert Series, University of Southern California at San Diego, Disneyland, 1976 Kerrville Folk Festival.

## The Floyd County Hesperian

### Seniors Selling Mums

The senior class is selling mums for the Homecoming. Special mums are being prepared for this Friday night's game against Levelland, by C & J Floral.

The mums can be purchased for 3.25, 3.50, 3.75 and the Special Homecoming Deluxe Mums for \$5.00 and \$5.50 from any of the following senior girls: Robin Roberts, Kathy Green, Brenda Fulton,

Nanette Burk, Lana Reed, Martha Rendon, Connie Martinez, Elisa Cervantez, Kim Bertrand, Carlen Young, Kellie Parsons or Ann Campbell.

The mums are to be picked up Friday at high school after the pep rally (at 3:30. Please come and support the Whirlwind Team!) If you can not attend the pep rally, and you live in town,

SEE A FLOYDADA SOPHOMORE STUDENT AND PURCHASE A SPIRIT STICKER FOR YOUR CAR OR TO WEAR ON YOUR CLOTHES.

### Eighth Breezers Take Lockney

The eighth grade Breezers came home from Lockney Tuesday night with a 34-16 district victory, and it was an exciting game all the way.

In the first quarter Moody Younger crashed over from the two yard line for the first TD. Hector Mercado made the two extra points. Breezers led 8-0. In the second quarter Jeff Rainey broke loose on a fine 18 yard TD run. Try for two points no good and the Breezers led 16-0.

Then some Breezer hard luck...with a fumble in the end zone and Lockney recovered for the TD. Floydada 14, Lockney 8.

With only a minute and 30 second remaining in the first half the Breezers worked the ball down field...some 60 yards and a pass from Younger to Mercado for seven yards and a TD made the score 20-8. Points after were no good.

In the third quarter Moody scored from the one yard line and John Fortenberry plowed over the line for the two extra points. Floydada led 28-8. Lockney then scored and the score was 28-16.

Hector wanted one more TD, so he carried the Lockney kick-off back down the field some 70 yards to paydirt. Try for extra points no good and the Breezers led 34-16.

Coach Mark Vinson praised Tim Radloff, Jimmy Martinez, Moody Younger for recovering fumbles and Jeff Rainey who intercepted a Lockney pass.

Vinson said the overall team effort was great and he said Micheal Self was outstanding offense man and Joe Hinkle outstanding defense player.

Next Tuesday's game will be here with Tulia following the seventh grade game at 5 p.m. You all come!

SEE A FLOYDADA SOPHOMORE STUDENT AND PURCHASE A SPIRIT STICKER FOR YOUR CAR OR TO WEAR ON YOUR CLOTHES.

### HELIUM BALLOONS

Don't miss getting your helium filled balloon at the west gate of the football field Friday night. The balloons are to be released at a designated time during the Floydada Whirlwind Band's spectacular half time show.

### FFA Boys Sell Citrus Fruit

The public is reminded that the FFA boys have begun selling Christmas citrus fruit and will continue to take orders until November 12. Orders may be placed with the FFA boys or call the agriculture department at FHS.

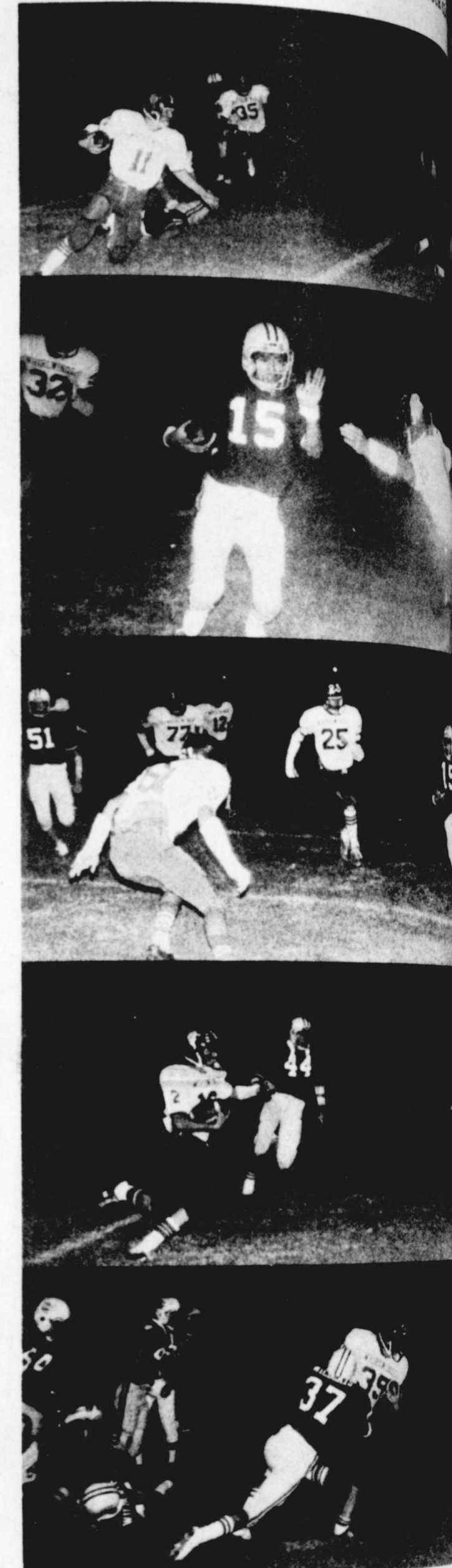

WHIRLWIND ACTION IN THE LITTLEFIELD GAME (top photo) Wind quarterback Jay Womack makes good gain with background, Carmen Soliz and Mickey Minnitt blocking; Randy Raetheal pursues; defense grab for Wildcat quarterback, Randy Raetheal, Jack Carthel, Wildcat quarterback, Lyn Wood, Rusty Cagle, Jack Carthel, Ricky Covington makes the tackle; Rusty Cagle makes good yardage; end; and Calvin Reese takes a tackle as he makes good yardage.

## ARTS & CRAFTS CLASSES AT LLANO ESTACADO MUSEUM PLAINVIEW

NEW CLASSES START OCTOBER 19  
Tuesday, Wednesday, & Thursday  
Morning and Afternoon Classes

- ★ Cake Decorate ★ Cake Decoration
- ★ Textile Painting ★ Needlepoint
- ★ Bird Watching ★ Macrame
- ★ ... And Many Other Classes

CALL THE MUSEUM, 296-5521, Ex53-78 FOR MORE INFORMATION

STATEMENT OF OWNERSHIP MANAGEMENT

Floyd County Hesperian

Period covered (month & year):

1. TITLE OF PUBLICATION

2. ISSUE DATE

3. NUMBER OF ISSUES PUBLISHED

4. ANNUAL SUBSCRIPTIONS

5. SALES THROUGH DEALERS AND CARRIERS

6. MAIL SUBSCRIPTIONS

7. TOTAL SALES

8. TOTAL DISTRIBUTION

9. TOTAL SALES OF 2nd CLASS PERMIT FOR POSTAGE AND FEES PAID

10. I certify that the statements made by me above are true and complete.

ALL RIGHTS RESERVED (Page 1)





# Fairview News

By Mrs. Clyde Bagwell  
**FAIRVIEW:** Oct. 4-Farmers are busy sowing wheat since the rains of last week. Our weather this Monday is cool and cloudy, and fall is really in the air.

Our deepest sympathy is with Mrs. E. W. Walls who received word early this morning of the death of her youngest brother Roy Percy of Norman, Oklahoma.

Sunday afternoon visitors in the home of Mr. and Mrs. Bud Warren were their son, Mr. and Mrs. Randall Warren of Lubbock and Mrs. Cleon Daily and daughter, Barbara and Mr. and Mrs. Mike Daily all of Sherman.

Mrs. C. W. Payne, Mrs. Clyde Bagwell and Mrs. E. W. Walls visited Mrs. Walton Wilson Thursday afternoon. Later in the afternoon Mrs. Walls went on to Lockney to visit her sister, Mrs. D. D. Tate.

Miss Anne Swepston, and her niece Mrs. Billy Don Colston and little son, Ross spent today (Monday) in Lubbock where Ross received physical therapy.

Mr. and Mrs. Kay Crabtree, Becky, Sam and Anissa were Sunday dinner guests of Mrs. Kate Crabtree.

Saturday afternoon Mrs. Kate Crabtree visited in the home of Mrs. Edna Phillips, Mrs. Mary Stanley and Mrs. Andy Jackson.

Mr. and Mrs. Mike Cosby of Tullia spent Saturday night to Sunday with her grandparents, Mr. and Mrs. Edell DuBois.

Visitors in the home of Mrs. Gracie Riggles Saturday afternoon were Mrs. Jess Finley and Sunday afternoon Mrs. Paul Murff and Mrs. Pernie Ray were there.

Mona Dell Wise of Amarillo came Friday night and stayed over Sunday in the home of her parents, Mr. and Mrs. C. H. Wise. Saturday night Mona Dell and Mr. and Mrs. Wise visited with Lee Burton and his daughter, Carolyn.

Thursday night Mr. and Mrs. Bill Beedy, Mr. and Mrs. Bill Tye and Mr. and Mrs. Walton Wilson went to the home of Mr. and Mrs. A. S. Mize where they helped Albert celebrate his 83rd birthday.

Mrs. C. W. Payne spent Monday afternoon with Mrs. Clyde Bagwell.

Mr. and Mrs. Walton Wilson were Sunday dinner guests of Mr. and Mrs. Harvey Allen, Mike and Norman. In the afternoon, Anna and Judy joined a group of friends at the home of Mrs. Ted Bell to honor Mrs. Sally Reeves of Memphis, mother of Mrs. Bell, on her birthday. Those present besides the above named were Gertrude Smitherman, Winnie Beedy, Lillian Marble, Mae Garrett, Letha Mulder, Ruby Lee Higginbotham, Mamie Lou Hartman, Lavolia Kinslow and Mrs. R. E. Young and Peggy. Mrs. Bell served birthday cake and punch.

Saturday night guests in the home of Mr. and Mrs. Ted Bell to honor Mrs. Reeves were her sons, Mr. and Mrs. Bob Reeves and family and Mr. and Mrs. Raymond Reeves and family.

**FLOYD DATA**  
Mr. and Mrs. C. W. Denison returned home Saturday afternoon from North Platte, Nebraska where they visited several days last week with Mrs. Denison's mother, Mrs. Ada Eaves, and brother Beauford Eaves and family and other relatives. Weather was warm and nice all week.

**CASSEROLES** with macaroni, spaghetti and noodles make family economy main dishes. They're low in cost and easy to freeze. Also, they are easy to prepare using just about anything on hand. Mrs. Sally Coble, foods and nutrition specialist with the Texas Agricultural Extension Service, The Texas A&M University System, points out.

**WHEN FRYING** bacon in a microwave oven, cook in a covered pan with a rack so the drippings can be saved for other uses. Mrs. Lillian Chenoweth, family resource management specialist with the Texas Agricultural Extension Service, The Texas A&M University System, says.

## Parents, Youth Partners In 4-H

ly, who were there for supper.

Mr. and Mrs. Ray Cook visited at Lockney, Rest Home with Mr. and Mrs. Lindsey Graham Tuesday and later Mrs. Cook went on to Plainview to visit with her friend, Anne Linderman, who has recently returned to her home from Nichols Clinic.

Mrs. Grady Reeves of Plainview visited Monday morning with Mrs. T. L. Perry.

4-H enables parents and their children to form a partnership that can result in many worthwhile experiences, says Steve Herber Assistant county agent for the Texas Agricultural Extension Service.

4-H is a program for youth between the ages of 9 and 19 and is administered by the Texas Agricultural Extension Service of the Texas A&M University System.

Through 4-H, parents get involved with their youngsters by helping them with one or more of over 100

projects. By getting involved with the projects, parents help their youngsters learn the basic skills and information and help them fulfill an obligation. The "partners" then build on these successes in areas of project work, leadership, community service and many other character-building experiences, points out Herber.

By spending time with their sons and daughters in 4-H work, parents can overcome the problems commonly referred to today as the "communication gap"

or "Generation gap." 4-H projects serve as a beginning to start the parent-youth partnership, and the relationship can grow through mutual understanding and trust between parent and child, notes Herber.

Parents and 4-Hers learn to share the joys of winning and the disappointment of losing and to jointly work out solutions to problems as they arise.

Contact the county Extension office to learn more about the 4-H program and how it can develop close

**FLOYD DATA**  
Walter Hill entered Lubbock Methodist Hospital Monday where he underwent open heart by-pass surgery yesterday. His condition was not learned at press time.

**SHUGART**  
MONDAY, OCT. 11  
Thompson  
200

**BUDDY'S FOOD**  
Buddy Widener, Owner-Forrest Shannon, Mgr.  
in Floydada, 220 South Second

**DOUBLE** **WEDNESDAY** 8 a.m.-8 p.m. **Sunday** 9 a.m.-7 p.m.

**THESE VALUES GOOD THURSDAY, OCTOBER 7 THROUGH SATURDAY, OCTOBER 9**

**We Reserve The Right To Limit Quantities**

**DASH**  
6 LB 4 OZ. KING SIZE \$2.91 VALUE  
**\$2.29**

**DR PEPPER**  
CLOVERLAKE DELUX 1/2 GALLON \$ 1.59 VALUE  
**\$1.39**

**ICE CREAM**  
14 OZ. \$1.83 VALUE  
**\$1.17**

**LYSOL SPRAY DISENFECTANT**  
9 OZ. \$1.29 VALUE  
**\$1.29**

**EGGS**  
GRADE A LARGE 97¢ VALUE  
**79¢**

**COCOA MIX**  
12 COUNT CARNATION \$1.29 VALUE  
**89¢**

**MOP & GLO**  
32 OZ. BEACON \$1.99 VALUE  
**\$1.29**

**POTATOES**  
NORGOLD RUSSETS 10 LB BAG  
**69¢**

**PEARS**  
BARTLETT 3 LBS/\$1.00  
**\$1.00**

**APPLES**  
WASHINGTON RED DELICIOUS 3 LBS/\$1.00  
**\$1.00**

**LETTUCE**  
LARGE FIRM HEADS EACH  
**49¢**

**2 lb. SAVORY BACON \$1.89**

**LONGHORN CHEDDAR CHEESE \$1.49 LB**

**USDA LONG BONE SIRLOIN STEAK 99¢ LB**

**TASTY BEEF RIBS 59¢ LB**

**CENTER CUT HAM SLICES \$1.39 LB**

**SWIFTS 5 OZ. CAN 47¢ VALUE VIENNA SAUSAGE 4/\$1.00**

**9 OZ. TWIN PAK POTATO CHIPS \$1.09 VALUE PRINGLES 79¢**

**GELATIN DESSERT 3 OZ. BOX ALL FLAVORS JELLO 5/\$1.00**

**9 OZ. MORTONS 75¢ VALUE HONEY BUNS 2/99¢**

**17 OZ. LYSOL BASIN TUB N TILE 99¢ VALUE CLEANER 79¢**

**24 OZ. LYSOL TOLIET BOWL CLEANER \$1.19 VALUE**

**4 ROLL ZEE NICE N SOFT TOLIET TISSUE 79¢ \$1.03 VALUE**

**18 OZ. POST TOASTIES 81¢ VAL CEREAL 67¢**

**42 OZ. JEWEL \$1.61 VALUE SHORTENING 99¢**

**28 OZ. LYSOL LIQUID \$1.47 VALUE CLEANER 99¢**

**1 LB BOX NABES CRACKER PREMIUM**

**1 LB BOX WILSONS CRACKER**

**1 LB FOLGERS COFFEE**

**1/2 GALLON CLOVERLAKE BUTTER 67¢**

**1 GALLON 128 OZ. ERA**

5c  
TIME 81  
m  
Mir  
Tooley  
rnnin  
all Flk  
the Friday  
with his m  
was a cou  
held the I  
a fourth  
the Hom  
with 2:2  
Exes were  
victory present  
and a tree  
by the  
the game.  
goals, made  
ous 90 y  
st the 49  
ay Won  
from We  
above  
fensive to  
HALF  
eir rnnin  
ched do  
were h  
ut alert  
ed a Lob  
MICK  
Also W  
rock  
NYE AN  
r Homer  
rly good  
to Winr  
the street  
ursday, n  
esperian."  
about it  
given 1  
or what h  
hour to  
is.  
he gravi  
told you  
ing is a lo  
from the  
UIDE-A I  
little pock  
rsmen to  
R. It is 1  
d that we  
at it migh  
ome of t  
tice that  
orms; l  
s dense,  
ds won't  
threatenin  
clouds that  
ou face th  
your rig  
ads circle  
he grass  
a sign of  
en air is c  
ing in t  
ly is a st  
s to the