

South Plains News

By Mrs. Murray Julian

- '74 FORD GRAN TORINO
power, a/c, vinyl top, low
mileage, extra clean \$2850
 - '74 DATSUN 610
a/c, auto trans, 4 dr, blue
color, clean, low mileage \$2950
 - '74 DATSUN 710
2 dr, a/c, auto trans, am/fm,
with tape player, rear window,
defroster \$2850
 - '74 CHEVY MONTE CARLO
power, a/c, blue with white
vinyl top, auto. trans, new
radial tires. \$3850
 - '73 FORD TORINO STA. WAGON
a/c, power, auto. trans, clean,
runs terrific. \$1950
 - '73 MERCURY CUSTOM
4 dr, a/c, cruise control, auto
trans, power brakes and steering,
drives great \$ave Money
 - '72 CHRYSLER NEW YORKER
loaded with everything, power
seats & windows, cruise control,
am/fm radio \$1995
 - '72 GRAN PRIX PONTIAC
green with white vinyl top,
bucket seats, auto trans,
mag wheels. \$2250
 - '70 FORD LTD BROUGHAM
power, a/c, in good mechanical
condition. \$1150
 - '74 CUSTOM CHEVY 10 PICKUP
gold color, std. trans, a/c, radio
good tires. \$2650
 - '73 FORD PICKUP 3/4 TON
auto. trans, runs good \$1950
 - '71 FORD PICKUP
power, a/c, tape player,
with camper, shell, auto.
trans. \$1750
- STRICKLAND AUTO SALES**
Next door to Stricklands Restauraut
Hwy. 70
Bill Strickland John Bilbrey

SOUTH PLAINS: Sept. 27-Rain showers fell here Sunday night and during this Monday morning. In South Plains we received about half an inch with lesser amounts to the south, and heavier amounts to the east. It is very cool, and cloudy today, Monday, with about all the farming operations stopped for the time being.

Mr. and Mrs. Arby Mulder left early Friday morning and went by Amarillo to see their daughter, Mr. and Mrs. Jerry Taylor and children, then on to Albuquerque, New Mexico, to spend the weekend with his brother, Mr. and Mrs. O'Dell Mulder, and they were to attend the wedding there on Saturday of their nephew's daughter, the daughter of Mr. and Mrs. Don Dell Mulder. They are expected home early this week.

Mrs. Glen Whitfill of Sweetwater came Tuesday so she could take her father Alvin Nichols to a specialist in Lubbock Wednesday, for an ear problem he has been having. He is doing better at this time. Mrs. Whitfill visited here with her parents until Thursday afternoon.

Mr. and Mrs. Bruce Julian of Perryton, with their boys, Clay and Wade, came a week ago Saturday, and spent most of that week here with his brother, Mr. and Mrs. Kendis Julian and family, and also visited his folks, the Murray Julians. Mrs. Julian and boys have been staying this week in Floydada with her father, Mr. and Mrs. Edell Moore. Bruce went home last Thursday, after visiting with the Moores. Tuesday, Sept. 28 Mr. and Mrs. Murray Julian will take Mrs. Bruce Julian and boys back to their home in Perryton, and Mrs. Murray Julian will stay there for the coming two weeks to be with the family while Mrs. Bruce Julian is recuperating from major surgery. Murray will come back home during this time, for the fall combining

of feed.

Paul Cyper and baby daughter Jennifer, returned to McKinney to their home Saturday after spending the past ten days here with her mother, Mrs. Jean McClure of Plainview and her sister, Rev. and Mrs. Jeff Messer at Fieldton, and her grandparents Mr. and Mrs. Frank McClure in South Plains. Baby Jennifer became ill with sore throat and fever most of the week, but when she was taken home, she was much better. Saturday night the Jeff Messers and her mother, Mrs. Jean McClure, came here and spent the night with the Frank McClures.

Brett Marble was out of school all last week suffering with pulled muscles. He was in a brace most of the week while he spent time in bed. He was injured in the accident Thursday night the week before, at a corn pit in McCoy.

Mrs. H. H. Stevenson of Plainview, mother of Early Pritchett, underwent major surgery last week in Plainview. Her family spent much time at her bedside the past week and this, as she recuperated. She is doing as well as possible, and went home Sunday from the hospital.

South Plains Baptist Church held its fall revival from September 19-26, with Rev. Fred Blake preaching the messages night and morning. Mr. and Mrs. Hollis Payne, Joey and Tammy, brought messages in song. Many visitors were present during the week and Sundays included Bruce Julian, Clay and Wade of Perryton, Mr. and Mrs. Gary Gilbreath, Jeff and baby brother from Perryton and from Floydada, Rhonda Jordan, Mr. and Mrs. Elvis Warren, her daughter, and son, Mrs. Merlene Breeding and Ricki, Lane Kirk, Edna Patton, Mrs. H. E. Edwards, Mr. and Mrs. Earl Jones, Miss Jolene Robertson, and Mrs. Alma Ruth Nelson. From Plainview, Mr. and Mrs. Elster McLeod were

present Monday night, and among others from South Plains who visited included Mrs. Bailey and her children, who were there two different nights. There may be others left out, but we are glad for each and every visitor, and we hope they got a blessing.

Mr. and Mrs. Jack McCown of Lake Whitney were here last week due to the accident which befell Russ Wood. They were here for several days with her mother, Mrs. Walter Wood, and also Mrs. Mamie Wood. The McCowns has just been here prior to this, after having visited in California with one of their twin sons and families, and had come by to visit with relatives before going on home.

Mr. and Mrs. Gary Gilbreath and boys from Perryton were here from Saturday to Monday with her parents, Mr. and Mrs. Fletcher Powell, and his folks, Mr. and Mrs. Bill Gilbreath in Floydada.

Young folks and teenagers of the South Plains Baptist Church with friends enjoyed a pizza supper with their sponsor, Mrs. Nathan Johnson, Saturday evening, at Fellowship Hall of the church. All later attended the church services together and sang in the choir.

Ladies of the Baptist Church who were hostesses at meals for Rev. and Mrs. Blake, and Mr. and Mrs. Hollis Payne, Tammy and Joey, during the revival services were Mrs. Nathan Johnson, Mrs. Sterling Cummings, Mrs. Fletcher Powell, Mrs. Murray Julian, Mrs. Tillman Powell, Mrs. Nathan Mulder, Mrs. Kendis Julian, Mrs. Ruby Higginbotham and Mrs. Raymond Upton.

Mr. and Mrs. Warren Powell and children from Perryton were here visiting one night last week with his parents, Mr. and Mrs. Tillman Powell and Sandra.

Our community was again saddened Thursday by the death of Mrs. Betty Tye, who had been ill with a heart attack a few days before. Mrs. Tye passed away at the Caprock Hospital. We offer our sympathy to Mrs. Fred Marble and family. Her services were held at the First United Methodist Church in Floydada, Saturday. Mrs. Tye had been a friend to everyone around here throughout her life, and the world is a better place because she passed through.

As It Looks From Here

Omar Burleson, M. C. 17th District, Texas WASHINGTON, D.C.--

The American Federation of Government Employees, an affiliate of the AFL-CIO, met here in Washington a few days and had on its agenda the matter of unionizing the Armed Forces - the Army, Navy, Air Force and the Marine Corps.

If this sounds absurd-it is. If it is dismissed as impossible-it isn't. To ignore the idea is to lend encouragement to the effort which will doubtless continue.

Legislation has been introduced in the Congress to prohibit the unionization of our military forces which, though not publicized, dampened the enthusiasm of the national union's leaders from developing the issue at their recent convention. It faded out as not being practical at this time but it certainly does not mean that the plan is dead.

The bills introduced will not be considered in the days left in this expiring Congress but will be reintroduced in the new Session beginning next January.

It is obvious that if the AFGE union could enlist the membership of more than

two million men and women in uniform, their political power, which is already tremendous, would be greatly enhanced. Its power is Government and when, and if, the Hatch Act is repealed, nearly three million Federal workers will be free to participate in political activity. This again will be another issue in the next Congress.

It is argued by the supporters of unionizing the Armed Forces that, because we now have volunteers instead of conscription, it is the same as private employment. Actually and fundamentally, the issue is whether the Government or a union is going to determine who runs the military and foreign policy of the U. S. Imagine our military personnel going on strike at the order of union leaders. Under such circumstances, the unions could refuse to let soldiers make an all-night march because conditions were too harsh or the Marines were out of shape because their shop stewards insisted that physical training is too strenuous. Beyond this, it might become possible that fighters and bombers be grounded until a new contract was negotiated.

In San Francisco last year, when firemen went on strike, the National Guard was called out to fight fires and save lives. It is a picture of horror to imagine that

Caprock Hospital Report

- Betty Ann Tye, admitted 9-11, expired 9-23.
- Moette Jackson, Matador, admitted 9-12, dismissed 9-23.
- Gordon Emert, admitted 9-13, dismissed 9-23.
- James Henderson, Silverton, admitted 9-15, transferred 9-28.
- Barney Permenter, admitted 9-16, dismissed 9-27.
- Mary Lou Gonzales, Ralls, admitted 9-20, dismissed 9-26.
- Anita Guzman, admitted 9-20, dismissed 9-28.
- Adam Hernandez, admitted 9-22, dismissed, 9-25.
- Stephanie Cruz, admitted 9-25, dismissed 9-26.
- James Cross, Matador, admitted 9-26, dismissed 9-28.
- Terry Alvarez, admitted 9-16, continues treatment.
- Frances Weathersbee, admitted 9-19, continues treatment.
- Judith Cuthbertson, admitted 9-22, continues treatment.
- Baby girl Cuthbertson, born 9-28, continues treatment.
- Julio Ibarra, admitted 9-24, continues treatment.
- John Lloyd, admitted 9-26, continues treatment.
- Bessie Griffin, admitted 9-26, continues treatment.

State's Fall Harvest Back in Full Swing

AUSTIN-With more favorable weather now, farmers from the High Plains to the Rio Grande are back in the fields, harvesting grains, cotton, and field crops, Agriculture Commissioner John C. White has reported.

Heavy spring and summer rains delayed planting earlier and in August slowed harvest in several areas, White said.

Sorghum harvest is virtually complete in South Texas, but High Plains farmers are behind this year

9-26, continues treatment.
Moette Jackson, re-admitted 9-28, continues treatment.

OUR BACKYARD GREENHOUSES ARE FACTORY-BUILT AND DELIVERED AS ONE UNIT

Our unique HOME HYDROPONIC GREENHOUSES are equipped with heating, cooling, and automatic feeding systems to assure year round gardening.

Come see our display - 13 1/2 miles from on Hwy. 378 - or write us for more color brochure.

PANHANDLE HYDROPONICS
ROUTE 1
(806) 652-3741 ... MONDAY THROUGH SATURDAY



FOR FAST SERVICE,
UP-TO-DATE MARKETS
ON
CORN & MILO
IT'S
Lockney Cooperatives Inc.
Federally Licensed and Bonded

- Rainey Davis LOCKNEY 652-3377
- Tommy Scaff STERLEY 652-3103
- Dwight Cox SOUTH PLAINS 983-3501

WOULD YOU BELIEVE..

A FULL SIZE 25" DIAGONAL RCA COLOR TV WITH AUTOMATIC FILTER AND A UTOMATIC COLOR MONITOR

FOR ONLY \$496⁰⁰ MODEL FU518W REG PRICE \$649

MIZE TV
IN FLOYDADA
215 S MAIN

MIZE
TV & PHARMACY
IN LOCKNEY



ARGES LEVELED AT ER BOARD HEARINGS

revision of the Texas Water Plan.
"If the taxpayers are required to pay for these hearings, they should be able to expect more than a recitation of the TWDB past glories and a claim for the need of massive sums of more money for future unspecified activities," stated Henry.
Twenty public hearings were scheduled for the months of September and October to be held in

separate cities and towns around the state. The expressed purpose for these hearings was stated as a means for gathering public opinion and recommendations for the revision of the master water plan for all of the water resources of the state. Such a revision is to be considered by the next session of the state legislature.
"What do brochures printed at state expense which discuss the self-stated record of the TWDB and their need for the \$400 million which Amendment #1 would provide have to do with a comprehensive new plan?" Henry asked. "Why do city service board employees in Houston and El Paso need to address these

Form-facts

Report Of Agri-Business News
Compiled From Sources Of The
DEPARTMENT OF AGRICULTURE
John C. White, Commissioner

You (But Not Many) ... Wheat Planting

sheep, Lambs on Feed Show Increase.
percent reduction in the Texas pecan crop for the year. The Texas Crop and Livestock Commission reported that the pecan crop is now estimated at 27,000,000 pounds as compared with 68,000,000 pounds last year.

It is a matter of fact that the pecan crop will be more than half that of the year 1975. A crop of 112,600,000 pounds is expected to account for about 25 per cent of the pecan production compared with 28 per cent last year. A crop of 112,600,000 pounds is expected to account for about 25 per cent of the pecan production compared with 28 per cent last year.

FARMERS are busy planting and harvesting

planting has progressed rapidly on the Plains sections of the state. Sorghum, cotton harvest is active. Sorghum harvest is active on the Low and High Plains. Harvesting is nearly complete.

Harvest is active throughout the state and is estimated at a record 161,000,000 bushels. Harvested acre is expected to reach a record, 16,000,000.

Production for the state this year is 3,130,000 per cent from the August 1 forecast. This is 31 per cent more than a year ago.

Estimated at 334 pounds per acre, down 29 per cent from a year ago. It is, however, 41 pounds per acre above the state average. Harvested acres estimate is 16,000,000.

Prima cotton for Texas is forecast at 9,200 bales, down from last month but is 19 per cent above a year ago. Yield is estimated at 421 pounds per acre, an increase of 82 per cent compared to 231 pounds per acre a year ago.

Harvest in Texas is considerably behind the national average. More than 10 per cent of the crop has been harvested but a year ago about 25 per cent of the crop has been harvested.

Estimates are set at 1,600 pounds per acre, up 5 per cent from a year ago.

OCTOBER SPECIALS

1. IHC OFFSET \$2050.

2. MILLER OFFSET....\$41600.

3. KRAUSE OFFSET.....\$2200.

4. CASE OFFSET.....\$1950.

5. CASE OFFSET.....\$375.

6. 3POINT M.F. TANDEM \$195.

7. JOHN DEERE ONEWAY \$495.

8. Milby 652-2334

9. Crawford 983-5315

10. May 652-3480

POWER & EQUIPMENT

11. Hwy. Floydada, Texas

12. Tractor

13. Specialists

14. 2836 - Floydada - 983-2836

If you're not now under a retirement plan, you owe yourself an IRA. Save tax dollars now and enjoy them later.

Let's talk IRA. Person to person."



TOMMY ASSITER
PHONE 983-2511
FLOYDADA, TEX.

Southwestern Life
Helping people - person to person

OCTOBER IS BEALL RINGER MONTH

Big Fall Promotion In Soft Katz Gowns

2/\$7⁰⁰



Everything is coming up soft and cozy for cool nights ahead during our big promotion on long brushed gowns that machine wash like a dream. Available in assorted solids with a touch of lace for sizes S-M-L.

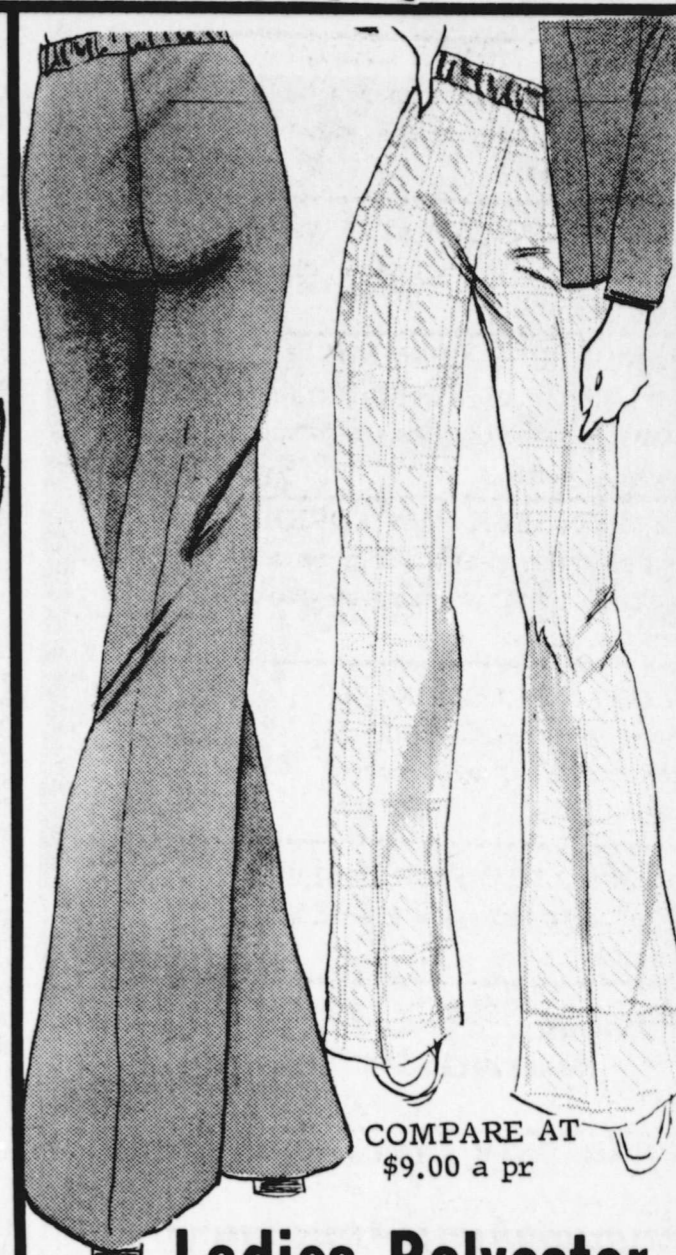

Ladies Polyester Pull-On Pants

\$4⁸⁸

COMPARE AT
\$9.00 a pr

NEWS OF BOOKS

Absorbing Biography Of Great Woman

Her training came mostly from her experience as a nurse in the Australian bush. And, despite the fact that her scientific training was less than formal, she developed a regimen of physical therapy that eased the pain and restored to use the muscles of many victims of polio.



Her name was Sister Kenny, and, for years before today's polio vaccines drastically reduced the incidence of polio, her therapy was the hope of those afflicted with paralyzing polio. Many of her patients were returned to useful, functional lives.

Sister Kenny's persistent fight for acceptance of her new treatment is told in a recently published book, "Sister Kenny: The Woman Who Challenged The Doctors," written by award-winning science writer Victor Cohn. It is the first complete biography of this courageous and controversial figure, a pioneer feminist.

Dr. Jonas Salk, developer of the Salk polio vaccine, calls her biography "a fascinating story of indomitable courage." Barbara Seaman, a leader in the new feminist health movement, says, "Sister Kenny was a pioneer in woman's battle for independence."

This remarkable well-written biography of a great woman makes fascinating reading and will appeal to a large audience.

"Good things, when short, are twice as good."
Baltasar Gracian

SPECIAL ON
ONE GROUP OF
LADIES SLIPS
REDUCED
20%
FOR THURS-FRI-SAT

SPECIAL ON
36 ONLY
JR KNIT TOPS
ONLY
\$8⁸⁸ each

SPECIAL ON
ENTIRE STOCK OF
PIECE GOODS
PATTERNS-NOTIONS
ZIPPERS-THREAD-ECT ETC
REDUCED
20% OFF REG PRICE

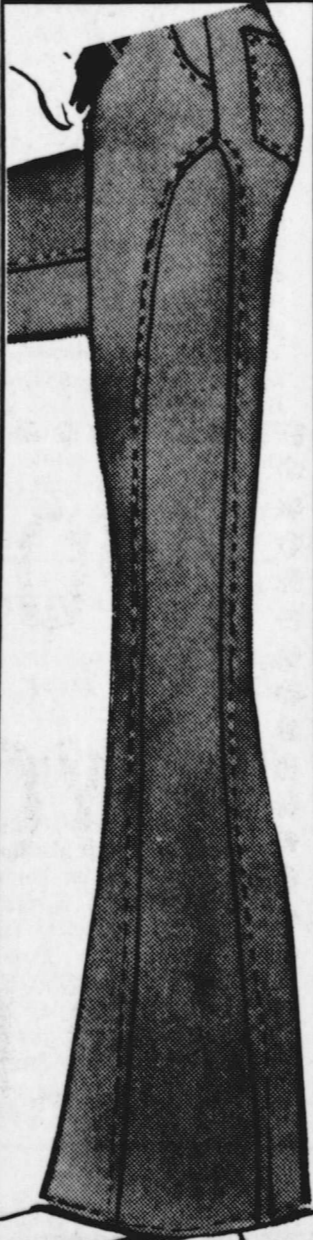

Levi's
Fashion
JEANS
VALUES TO \$18.00
NOW
\$12⁸⁸

SPECIAL ON
CARPET
THROW RUGS
SIZE 2 X 3
ONLY **\$3³³**
Size 3 X 5
ONLY **\$6³³**

WEEKEND
SPECIAL ON
MENS J ARMAN
SHOES
REDUCED
20%
OFF REG PRICE

SPECIAL ON
LADIES GAUZE TOPS
VALUES TO \$12.00
NOW ONLY **\$3⁸⁸** each
ALSO
LADIES CALCUTTA
PANTS
VALUES TO \$12.00
ONLY **\$6⁸⁸** a pr.

Young Mens Famous Brand
Sport Shirts Reg \$10 to \$12
\$7⁸⁸

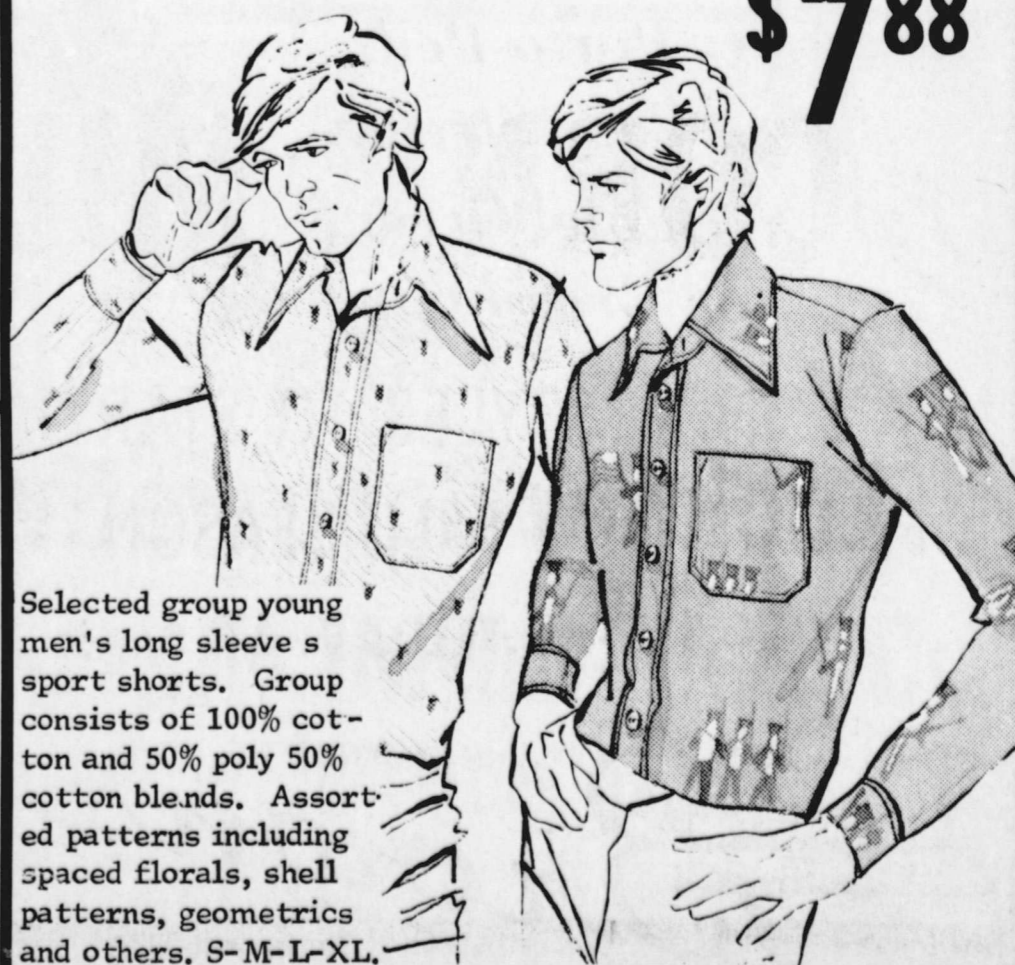

Selected group young men's long sleeve sport shirts. Group consists of 100% cotton and 50% poly 50% cotton blends. Assorted patterns including spaced florals, shell patterns, geometrics and others. S-M-L-XL.

Residents Fair At Nursing

Home Slated Saturday

The public is invited to attend the annual Resident's Fair... Drawing for the bicentennial quilt will be held at 7:30 and then King and Queen of the Nursing Home will be named...



Flight Instructors, Roger and Stephanie Sanders announce the arrival of their first student pilot, Monica Jean, who made her introductory flight at 1:30 p.m. September 21 in Deaf Smith County Hospital...

A daughter, Marcie Jo, was born Wednesday, September 22 at 2:15 p.m. to Mr. and Mrs. Joe Parker of Hartley. The baby weighed 7 lbs. 4 1/2 ozs. at birth in Dumas Memorial Hospital...

Mr. and Mrs. Mike Smith of Floydada are parents of their second son, Skeeter Ryan, who was born in University Hospital in Lubbock Friday, September 24. The baby weighed 6 lbs. 3 ozs. at birth...

Mr. and Mrs. Franklin Harris are parents of a daughter, named Zacha Leigh, who was born Monday, September 27, in Central Plains Hospital in Plainview. The baby weighed 10 lbs. 9 1/2 ozs. at birth...

Grandparents are Mr. and Mrs. L. D. Smith and Mr. and Mrs. Lyndell Roberts all of Floydada. Great grandparents are Mrs. J. B. Bishop, Mrs. Aubrey Stewart of Floydada Mr. and Mrs. Earl Hysinger and Mrs. L. D. Smith Sr., of Otton.

SHOP FLOYD COUNTY SALES

YOU'RE THIS CLOSE TO LOSING WEIGHT:

MASSEY COMMUNITY CENTER FLOYDADA, TEXAS Wednesday . . 5:30 PM

New members may join at any class. Call 800-692-1316 toll free Monday thru Friday, 8 AM to 5:30 PM for answers to your program questions, class schedule or other information. Join today!

WEIGHT WATCHERS The Authority.

bake sale held. At 7:40 there will be a cake walk, followed by more music and singing. Tickets for the quilt drawing may be purchased at the nursing home. You do not have to be present to win.

FABRIC STAINS caused by fruit juices, artificially sweetened soft drinks or alcoholic beverages are sometimes invisible. Prolonged storage or heat used in drying or pressing caramelizes the sugar, causing a noticeable yellow, tan or brown stain...

ATTEND THE CHURCH OF YOUR CHOICE

Classes Of 1955 Thru 1960

Plan Floydada Reunion

Ex-students of Floydada High School in classes of 1955 through 1960 are invited to a reunion and get together at the Eugene Beedy home, 907 West Kentucky on Saturday, October 9th from 6 until 8

WMU Salad

Supper Tuesday,

October 5th

The Caprock Association WMU salad supper is Tuesday, October 5th, at 7:30 p.m. rather than October 7th, as reported in Sunday's Hesperian. The supper and program to follow will be held at Plains Baptist Assembly, Pastors and their wives of the Caprock Association will be special guests.

Birthday Fete Honors Seven Year Old

Bradley Saens was honored on his 7th birthday with a party. Sunday afternoon in the home of his parents, Mr. and Mrs. Ernest Torre.

Mrs. Springer

Hostess For

Wesley Anns

The Wesley Ann Church Circle of the First Methodist Church met in the home of Mrs. Margaret Springer Monday night with chairperson, Margie Fowler, opening the meeting. Eldie Bryant led prayer and minutes of the last meeting were read by Ann Smith.

Each member was asked to bring prepared ground

All students of these classes are cordially invited to attend. Assisting Eugene and Judy Beedy with host and hostess duties will be Johnny and Sherre West, Laron and Joy Fulton, Jakey and Leora Younger and Kent and Barbara Covington.

FLOYDADA

Mr. and Mrs. Bates McClung returned home Monday from Dumas Memorial Hospital where they had spent several days with their seriously ill daughter, Mrs. Joe (Shirley) Parker of Hartley. Mrs. Parker has been in the intensive care unit of Dumas Memorial Hospital from Friday until Sunday following complications and surgery after the birth of the baby. Mrs. Parker was reported doing well Tuesday and recuperating nicely.

were spilled. Guests attending were Adrian and Damiam Pleasant, Jay Hollums, Johnathan Byrd, Cornealious Cambell, Lionel and Joe Salazar, Greg Lawson, and brothers, Michael and Bryan.

Mrs. Evans

Hosts Study

Club Meeting

Il Penseroso Jr. Study Club members and their husbands were guests in the home of Mr. and Mrs. Bill Evans on Saturday, September 12. Cornbread and beans were enjoyed by all. Everyone then played volleyball. Members brought jars of homemade pickles that they had made this past summer and a pickle-judging contest was held.

A short business meeting followed. Members and their husbands present were Mr. and Mrs. Delvin Bybee, Bill Bigham, Eddie Teeter, Van Bradley, Johnny Belt, Kenneth Holt, D. K. Jackson, Audrey McCormick, Jerry Cawley, Bill Evans, Cliff Hardy and associate member and her husband, Mr. and Mrs. Tom Taylor.

beef for sauce and or a sheet cake to the church by 5 p.m. Friday October 8th., for the spaghetti supper which will be served starting at 5:30 that evening prior to the homecoming football game. Ella Reue gave a study at the meeting on "Gospel Good News" which is on Mark, who proclaims the gospel to those who have faith. It is spread by word of mouth. He deals with the humiliating death of Jesus. Delightful refreshments were served by Mrs. Springer to Mmes. Opal Ashton, Elizabeth Armstrong, Eldie Bryant, Marjorie Fowler, Diana Glover, Lula Green, Bennie Leibfried, Jewel Martin, Lorina McKinney, Ella Reue, Ann Smith and Helen Solomon. Those reported ill included Cora Lee Shipley and Kathleen Stewart.

Senior Citizens

Meet Thursday

A special meeting for Senior Citizens will be held in the home of Mrs. S. D. Hunter, this afternoon, September 30, at 5 o'clock. A program of importance will be given. All senior citizens are asked to meet at the Hunter home, 102 E. Jeffie. Bring a covered dish and games.

Society

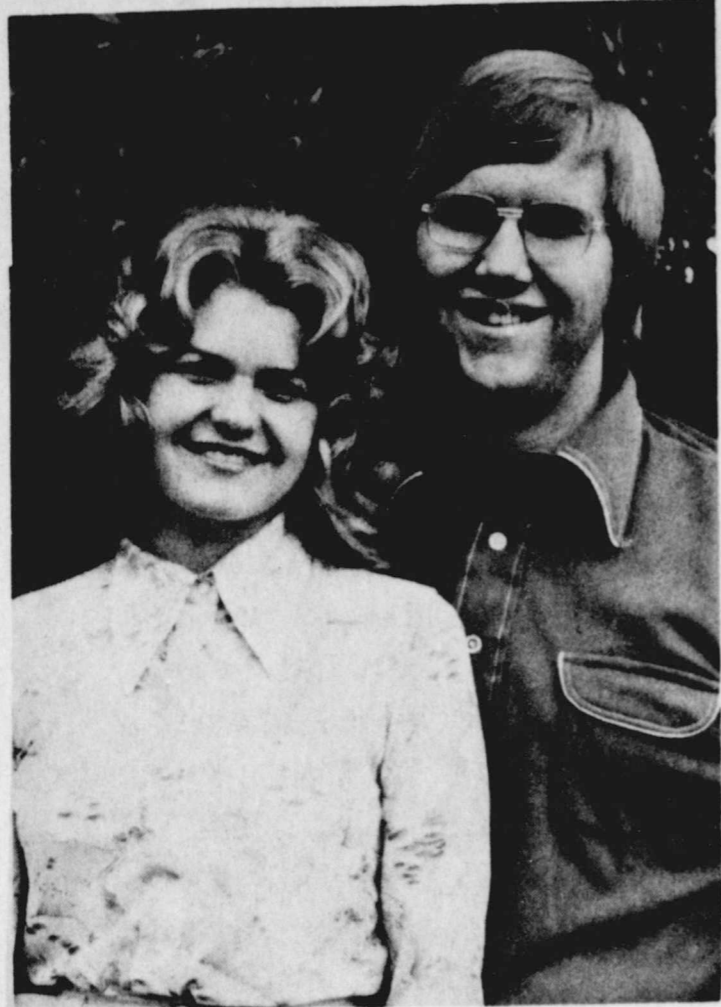

Reeda Kay Lawson Dan Smith

Reeda Kay Lawson, Dan Smith

Engagement Announced

Mr. and Mrs. Reed Lawson of Lockney announce the engagement of their daughter Reeda Kay to Mr. Dan Smith, son of Mr. and Mrs. Bryan Smith of Lockney.

Miss Lawson is a 1973 graduate of Lockney High School and will graduate from Texas Tech University with a B. S. in Education in

May 1977. Mr. Smith is a 1972 graduate of Lockney High School and received a B. S. in Agriculture Economics from Texas Tech

University in May 1976. He is currently engaged in farming in the Sterley Community.

The couple plan a December 28th wedding.



There are 108 mountain peaks of over 24,000 feet. Ninety-six of them are in the Himalayas.

Miss Pam Breed

Honored With Bridal Shower

Pam Breed, bride elect of William Roy Rogers of Crosbyton, was honored with a bridal shower Saturday, September 25, in the home of Mrs. David E. Brewer Sr., in Floydada.

Guest were greeted by Mrs. Clyde Hodges and introduced to the honoree, her mother, Mrs. Frank Breed of Floydada, and mother of the prospective groom, Mrs. Rogers of Crosbyton, and also to grandmothers of the bride elect, Mrs. Brentz Breed of Floydada and Mrs. Rufus Martin of Petersburg.

Mrs. Austin Holmes registered guests and directed each to the refreshment table, presided over by Mrs. Billie Jo Smith. The table was laid with a beige lace cloth and silver and crystal appointments. The centerpiece was of coral silk roses and fall leaves, flanked by silver candlesticks holding coral tapers.

Guests were ushered to the rooms where gifts were displayed by Mrs. Wayne Crump, Mrs. Winfred Payne and Mrs. Carl Turner.

Hostesses for the shower were Mmes. Clyde Hodges, Winfred Payne, Albert Mize, Neil Langley, Billie Joe Smith, Wayne Crump, Howard Harris, Jimmy Vickers, Austin Holmes, Eugene Ehler, Carl Turner, Eugene Gilly, Thomas Warren, Lon Emert, Nile Bryant, J. R. Foster, Bill DuBois, Sid Waller, Robert Lee Jones and Mrs. David E. Brewer Sr.

Their gifts to the honoree included aluminum cookware and the centerpiece from the table.

SHOES - SHOES - SHOES For Any Occassion... Choose From Brand Names

Such As Personality,

Rand,

Connie,

Stacy Adams,

Red Wing,

Florsheim,

Jacqueline,

Portage

Porto-Ped,

Easy Street,

Daniel Green,

or Grasshopper

MANY NEW STYLES TO START OFF THIS NEW FALL SEASON SEE THEM TODAY AT



IN LOCKNEY

Department Store Man's Shop

Diana Crabtree Gurley Wed In

Diana Crabtree and Randy Gurley were united in marriage in a double ring ceremony read September 18th, in Robison Chapel of the Plains, First Christian Church in Amarillo. The Rev. Hardy Stevens of Lamont Drive Baptist Church performed the vows at 7 o'clock p.m.

Parents of the couple are Mr. and Mrs. L. W. Crabtree of Amarillo, former Floydada residents, and Mr. and Mrs. Don Gurley of Stratford.

Bridal attendants were Mrs. Wheeler Paxton, matron of honor, Mrs. Bob Rapp, LeFors, bridesmaid, Trina Reeves, Floydada, junior bridesmaid and Becky and Debra Reeves, Floydada, who were flower girls.

Bill Irwin was best man and Randy Edmondson of Dallas was groomsman, Frank Dietrick of Stratford,

Dorothy Smith

Hosts El

Progreso Meet

El Progreso Study Club resumed meetings for the coming year Sept. 11th with a salad luncheon in the home of Mrs. Dorothy Smith. Secret pals were revealed and with an exchange of gifts, and names were drawn for the ensuing year.

Other hostesses were

HURRY TO BOOT HILL WESTERN ON MAIN IN LOCKNEY

It's gonna get colder and get you ready for it... All Double K Brand Jackets and Vests... All Ladies Weather Tents advertised in Harper's... Also available, Tomcat Levi, and Wrangler EVERYDAY LOW PRICES... And while you're in our straw hats for... OPEN Thursday until

Athena Club Members Tour Sherman Home

A tour of the newly completed Bill Sherman home was the program in store for the twenty-one Athena Jr. Study Club members who met for a regular meeting Thursday night, Sept. 23. The group gathered at the home of Mrs. Paul Hrbacek, hostess for the evening, and then went to the Sherman home. Before actually touring the house, Mr. Sherman told the group about the house and explained the conservation measures they used in building it. The house consist of 20,000 adobe bricks, most of which were made by the Sherman

family. After the tour, the group met back at the Hrbacek home for a delicious Mexican salad provided by co-hostess for the evening, Mrs. Lloyd Widener Jr., Mrs. John Peck and Mrs. Jerry Klein then added to the evening by playing a piano and violin duet of "El Condor Pasa." Mrs. Lewis Diepenhorst gave an interesting review of the book, *A Place In the Woods* by Helen Hoover. Mrs. Warren Mitchell was welcomed as a new club member, making a total of twenty-five members presently in Athena. The club's next meeting will be held October 7, at 7:30 p.m. in the home of Mrs.

Jolly Stitchers

The Jolly Stitchers Club met Thursday in the home of Grace Colson, for a salad luncheon. Those present were Georgia Ford, Edna Lackey, Jewel Roberts, Ethel Marble, Mable Andrews, Melba Adkins, Helen McLeod, Sylvia Yeary, Clara Jeffcoat, Mattie Readhimer and Dolly Cardinal.

a three-act, two-act and District winning one-act play. She read poetry in UIL competition and won District last year. She has played basketball six years and has run track three years. She is a member of Student Council and of the Annual Staff. She has completed six years in Girl Scouts and is an active member of her church youth group. She is an honor student and plans to attend Texas Tech University following her high school graduation. Her hobbies are music, drama, art and animals. She was presented a bouquet and a diamond necklace by the L. O. A. Junior Study Club.

Second runner-up was Miss Lee Ann McMurry, daughter of Mr. and Mrs. Wayne McMurry. A senior in Silverton High School, Miss McMurry was the contest's first runner-up last year. She was sponsored by the Silverton Lions Club and was presented a diamond necklace and a bouquet by the L. O. A. Junior Study Club.

Miss Colleen Hutsell, daughter of Mr. and Mrs. F. E. Hutsell of Silverton, was elected Miss Congeniality.

Roy Turley. Each member is reminded to bring a package of 2-hole notebook paper for the Girlstown project.

Mrs. Gant Is Club Hostess

Il Penseroso Jr. Study Club met Thursday, September 23, in the home of Mrs. Ray Gant. Jim Word, an amateur archeologist from Floydada, brought slides of a "Dig" that he participated in this summer at Baker Cave near Lake Amisted in South Texas. He explained different items that were found and the different levels of earth which showed the periods of time. Jim then answered questions and invited members to visit any "dig" sight where he and other archeologist would be working in the future.

Mrs. Billie Jordan, also of Floydada, who is the chairman of Floyd County's Swine Flu Immunization Clinics explained the purpose of the clinics and Il Penseroso's part in the upcoming Lockney Clinic which is tentatively scheduled for October 23. She told members of the need for all available nurses to be at the clinic and also of the need for approximately 50 to 100 other workers to help at the clinic. She also explained the effects of the vaccine and who can be immunized at the clinic and who needs to be immunized by their doctor.

Discussion and a short business meeting followed. Cake, tea, and Cokes were served by Lynda Gant and co-hostess, Jessie Johnson to members Mmes. Johnnie Belt, Bill Bigham, Van Bradley, Delvin Bybee, Jerry Cawley, Bill Evans, Cliff Hardy, Kenneth Holt, Audry McCormick, Rick Mosley, Eddie Teeter, and their guests, Mr. and Mrs. Jim Word, Mrs. Billie Jordan and Judy Jackson.

Pollyanna Club Observes Member's Birthday

Members of the Pollyanna Club and their husbands enjoyed a dinner Friday



If you wish to butter your vegetables, etiquette experts recommend you do so with your fork. Your butter knife is only for bread and rolls.

When an elephant walks, he sets his hind feet down in the track left by his front feet!

evening at the Plains Inn in Plainview. The occasion was in observance of Travia Carthel's birthday. In attendance were Messrs. and Mmes. Joe Parrish, R. H. Parker, Lester Carter, Richard Phillips, Dale Widener, and the honoree and her husband, Mr. and Mrs. Hershel Carthel. Guest couples in attendance were Messrs. and Mmes. Clyde Hill, Joe Foster, and A. O. Wines of Plainview. They returned to the home of Dale Widener for games of "42."



...BERTS OF FLOYDADA....first runner-up in the Miss Mackenzie... with winner, Millicent Murff of Tulia, and second runner-up... of Silverton.

Floydada Girl First Runner-Up For Mackenzie Tulia Miss Crowned

...cent Murff. Mr. and Mrs. ... of Tulia, a ... High School, ... at the 1976 ... at the con- ... third annual ... the Silverton

School Auditorium Saturday night.

As Miss Mackenzie, she was presented a bouquet, her crown, a diamond necklace and bracelet from the sponsoring organization, the L. O. A. Junior Study Club of

Silverton, and a \$50 bond from the City of Silverton. She was sponsored in the contest by the Pottery & Indian Shop of Tulia.

First runner-up in the contest was Miss Robin Gay Roberts, daughter of Mr. and

blowing in the stiff breeze, as pre-winter crops are harvested.

Autumn lasts until December 21st-four days before Christmas. By that time, incredible as it seems, 1976 will be only ten days from completion.

DON'T forget to attend the Resident's Fair at the Floydada Nursing Home Saturday, October 2nd. These lovely people look forward to this event each year and really enjoy it. The wheel chair parade is something to see, and don't forget to purchase a ticket for the bicentennial quilt they are giving away. There will be refreshments, music, a cake walk and fun for all.

HAVE you read how one man got back at the regulators officially?

Did you ever wish you could confront the federal bureaucrats with the same paper monster they send out each day to harass business? You know the monster. It's the one created out of thousands of lengthy and complex forms and held together by miles of thick red tape. Well, "The Voice of Business," a U. S. Chamber of Commerce publication, relates how Mayor Ernest Angelo, Jr. of Midland, Texas made the most of an opportunity to unleash his own paper monster on the obfuscating regulators.

Mayor Angelo's city had applied to the Department of Housing and Urban Development for funds, and it took eight months just to get the application processed. The Mayor was fit to be tied. Then fate stepped in and provided the opportunity to strike back. HUD's regional office asked Midland officials for a reserved parking space at the City's municipal airport. Mayor Angelo opened the cage and let his paper monster out. Here, in part, is how he responded to HUD's request:

"You must obtain from the U. S. Government Printing Office, or the National Archives, or the Library of Congress, or someplace, a supply of application from COM-1975. You must submit three executed and fourteen conformed copies.

"Along with this application, submit the make and model of the proposed vehicle, together with certified assurances that everyone connected with the manufacture, servicing and operation of same were paid according to a wage scale that complies with the requirements of the Davis-Bacon Act.

"Submit a genealogical table for everyone who will operate said vehicle so that we can ascertain that there will be a precisely exact equal percentage of whites, black, and other minorities, as well as women and the elderly.

"Submit certified assurances that all operators of said vehicle and any filling station personnel that service same will be equipped

with steel-toed boots, safety goggles and crash helmets, and that the vehicle will be equipped to show compliance with the Occupational Safety and Health Act.

"Upon receipt of the foregoing, rest assured that the application will be promptly referred to someone for approval. We cannot state at this time who that someone will be because whatever department he or she is in will be undergoing a process of reorganization."

Funny story: Not so funny. Have you checked today's mail?

OVERHEAD...in describing the good old days: When there were no deductions from a man's pay until he got home.

USDA CHOICE CENTER CUT TENDERIZED Round Steak \$1.69 LB

SEASONED-DE FATTED Boneless Roast \$1.39 LB USDA CHOICE

CENTER CUT-EXTRA FANCY Pork Chops \$1.59 LB

JOHNNY'S COUNTRY STYLE Sausage \$2.49 2 lb. bag

OLE-FASHIONED Cheddar Cheese \$1.69 LB

Center Cut CHUCK ROAST \$1.19 lb USDA Choice

Center Cut ARM ROAST \$1.29 lb USDA Choice

Home-Made BAR-B-Q & CHILI



Carolyn Green wins the quarter beef at The Ponderosa and is pictured with Bob Marler and Johnny Harris Jr.

PONDEROSA Retail Meat Co. "Quality Is Our Specialty" Monday-Saturday 8 a.m. - 6 p.m. PHONE: 983-3239 601 So. 2nd On The Wye Floydada, Texas

USDA Choice SIRLOIN STEAK \$1.69 lb

Beef 100% Ground Beef PATTIES \$4.90 20 Count Box

FREE CLASSES! REGISTER NOW! Baker Store - Since '94 Monday Afternoon 2:00 - 4:00 KNITTING Monday Night 7:30 - 9:30 MACRAME Tuesday Night 7:30 - 9:30 NEEDLEPOINT & CREWEL Wednesday Afternoon 2:00 - 4:00 NEEDLEPOINT & CREWEL Thursday Night 7:30 - 9:30 CROCHET CALL NOW & SIGN UP!! PHONE 652-3461 or 652-2552 BAKER STORE SINCE '94

President Ford Said He Would Adjust Wheat Price Support, But He Didn't

"If unforeseen price deterioration requires action on my part, I will direct the Secretary of Agriculture to make adjustments in price support loan rates for wheat, corn, soybeans and other feed grains," so stated President Ford on May 1, 1975 when he vetoed a Congressional-passed Emergency Farm Bill that would have strengthened farm income and stabilized food prices.

The President was reminded of these words today and urged to act on them with an immediate announcement of increased loan rates on wheat for the 1976 and 1977 crops, by Winston Wilson, Quannah, farmer-elected President of the Amarillo based Texas

Wheat Producers Association. "The situation is similar and such action would be in keeping with and comparable in affect to producers, with that announced earlier this week of tripling import duties on sugar in order to strengthen prices of domestic producers which reportedly have fallen 45% to below production costs," Wilson said.

Pointing to wheat price drops of over \$2.00 per bushel, or about 45% since a Presidential export embargo and grain export limiting agreement last fall, the Association had in August requested the President then to: (1) Re-initiate and expand Public Law 480 Export Assistance Program, (2) Increase loan rates and

(3) Announce a uniform set-a-side program.

The Association President said that, "We commend President Ford for his response to our earlier request for stepping up export sales as evidenced by the announcement yesterday of \$866 million for wheat and rice assistance through Public Law 480 beginning October 1 and the announced re-initiation of an annual 1.3 million ton food aid program." "These will undoubtedly strengthen exports and farm prices in the months ahead," he said, "but the decline in expected use has been so great that producers need immediate help now in holding and marketing this year's crops, which a loan-rate increase

would do without costing the government or tax payers anything, as commodity loans are repaid or the commodity delivered in settlement."

Wilson also reminded the President that action to raise the wheat loan rate from its current unrealistic \$1.50 level would be in keeping with requests made just last week by a "Joint Letter" from eighteen wheat-state Congressmen and the Advisory Committee on Grains to Secretary of Agriculture Butz, both urging at least \$2.50, and that of the National Association of Wheat Growers earlier request of \$3.00 per bushel.

The current parity for wheat—the nationally published price it should be to

make it comparable in value to other goods and service—is \$4.91 per bushel. Today's price to Texas producers is in the \$2.60-\$2.75 range, depending on quality and location. Wilson said, "At these prices the 1976 Texas 100 million bushel wheat crop would put 231 million less dollars into farmers pockets for circulation in the rural towns and communities and in the wholesale centers such as Amarillo, Wichita Falls, Lubbock and Abilene, than would be the case if parity price in the market place could be achieved—as was virtually attained prior to the Presidential embargo."

Texas producers are in the process of seeding an expected 6.5 million acres to

wheat for harvest in 1977—while still holding as much as 50% of their 1976 crop due to the price being below their cost of production. The requested loan rate increase would help farmers finance the price-strengthening orderly marketing of their current holdings while utilizing traditional credit for the new crop production expenses.

The Texas Wheat Producers Association is a voluntarily supported commodity organization with membership throughout the commercial wheat producing area of the state.

Other officers, in addition to Wilson are: Otis Harman,

Vice President, Tullis and C. L. Edwards, Secretary, Treasurer, Panhandle.

FLOYD DATA
Pauline McCormick, who last week in Lubbock Methodist Hospital, was able to return home Sunday. She is reported to be recuperating well.

FLOYD DATA
Mr. and Mrs. Bill Ford and son, Robert of Agra, Ohio, spent the weekend in Floydada as guests of Mrs. Ford's sister, Mrs. V. D. Turner.



FALL STOCK-UP

Prices Good Thru October 2, 1976. We Reserve The Right To Limit Quantities. None Sold To Dealers.



Heavy Aged Beef
Blade Cut

CHUCK ROAST

68¢

Lb.

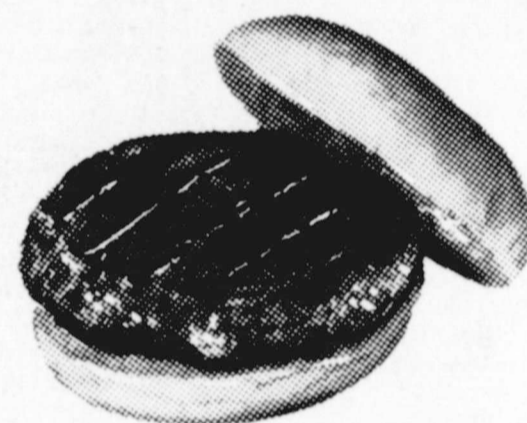

Fresh

GROUND BEEF

68¢

Lb.

Thanks to you it works---
for all of us.

United Way

"Picnic Shoulder Cut," Fresh

PORK ROAST

79¢

Lb.

Chuck Quality Lean
Ground Beef Lb. **\$1.08**

Fresh Fillets
Red Snapper Lb. **\$1.19**

Fresh
Perch Fillets Lb. **89¢**

Fresh
Flounder Fillets Lb. **\$1.19**

Vacuum Pack for Flavor, Rath

SLICED BACON

\$1.29

12-oz. Pkg.

"Mix or Match"
Farmer Jones, Salami & Spiced Luncheon Meat

Sliced Bologna

12-oz. Pkg.

89¢

Boneless Lean
Stewing Beef Lb. **98¢**

Heavy Aged Beef, Shoulder
Arm Roast Lb. **88¢**

Heavy Aged Beef
Shoulder Arm Cut

SWISS STEAK

98¢

Lb.

Heavy Aged Beef
Chuck Steaks Lb. **78¢**

Chuck
Boneless Roast Lb. **\$1.18**

Heavy Aged Beef
4 thru 7th, Oven Ready

RIB ROAST

\$1.08

5-Lb. Bag

All Flavors
Jello Gelatin 3-oz. Pkg.

Van Camp's
Pork N Beans

Piggly Wiggly
Paper Towels

Benco
PINT BEANS

2 Lb. Bag

Review News

Sen. P. Honors
 Mr. and Mrs. Wyndol Tye of Topeka, Kansas and Mrs. Golden Coffin and Mrs. Verle Brown of Amarillo all cousins of Bill Tye visited in the home of Mr. and Mrs. Bill Tye Saturday night. Mr. and Mrs. Jim Tye and Britta of Lubbock were here Friday and Saturday in the home of his parents, Mr. and Mrs. Bill Tye. Mrs. M. O. Stapleton of Plainview was here for the funeral of Mrs. Betty Tye and later visited in the Bill Tye home. Sunday dinner guests in the home of Mr. and Mrs. Bill Beedy were Mr. and Mrs. Bradford Beedy of Spearman and Mr. and Mrs. Bill Tye.

Wednesday afternoon. Mrs. Mae Garrett, Mrs. Mable Smith and Mrs. Bill Beedy visited Mrs. Walton Wilson. Sunday visitors in the home of Mr. and Mrs. Walton Wilson were Mrs. Harvey Allen and son, Norman.
 Mr. and Mrs. Robert Warren of Lubbock visited Sunday afternoon with his parents, Mr. and Mrs. Bud Warren.
 We are sorry to report Mrs. Gracie Riggle ill most of last week, but she is feeling better this week. Visiting Mrs. Riggle Sunday afternoon was Mrs. Jess Finley.
 Mr. and Mrs. Eugene Watts, Scotty, and Kim attended the South Plains Fair in Lubbock Saturday night.
 Wednesday Mr. and Mrs. C. W. Payne went to Lake

Theo fishing.
 Kristi Julian and Renee Sanders spent Friday night with Becky Crabtree.
 Sam Crabtree spent Friday night with his grandmother Mrs. Kate Crabtree.
 Mr. and Mrs. Edell DuBois visited Mr. and Mrs. Wesley Adams Sunday afternoon.
 Mr. and Mrs. E. W. Walls went to Norman, Oklahoma Friday where they visited in the home of her sister and husband, Mr. and Mrs. Marvin Marsee and all visited at the Norman Hospital with Roy Percy, brother of Mesdames Walls and Morse. Mr. and Mrs. Walls returned home late Sunday afternoon.
 Mrs. Ray Cook visited at the Nichols Clinic in Plainview Tuesday and again on Thursday with a friend, Annie Linderman.

Prenatal Education Class For Expectant Parents

Central Plains Mental Health Center will repeat a prenatal education class for expectant parents during the month of October, announces Phil Carpenter, coordinator of mental health programs.
 The classes, scheduled for Tuesday evenings from 7 to 8:45 p.m. on October 5, 12, 19 and 26, are designed to assist expectant parents in knowing about pregnancy and childbirth. Also the class will emphasize normal development of children from birth to age three.
 Carpenter indicated that both husbands and wives are encouraged in the class. The cost is \$10 per family even if only one parent may choose to attend.
 The sessions will be held at the Central Plains Mental Health-Mental Retardation Center, 2601 Dimmitt Road in Plainview.
 Carpenter said that a major section of the program will deal with how expectant parents can strengthen their relationship while providing a healthy family setting for their expected arrival. He also noted that families expecting their first child as well as those who already

have children would be welcome in class. Topics to be covered are: physiological aspects of pregnancy, emotional health during pregnancy, labor and the birth process, and family developmental tasks. A tour of the obstetrical section of Central Plains General Hospital will be included in the session.
 Reservations for the class can be made by calling 296-2726. The session will be limited to 18 couples.

CUSTOM
 Shredding Weeds Out of Middles in Milo & Cotton. Topping Milo For Weeds & Ect.
PEST CONTROL
 Trees - Lawns - Roaches
 CALL
 A.C. Carthel 983-3200-983-5320 TFC

UP SALE at PIGGLY WIGGLY



ALL PURPOSE FLOUR 79¢
PARKAY MARGARINE 45¢
OLD MASHED BEANS 39¢
GREEN BEANS 39¢
TOWELS 109¢
PINTO BEANS 39¢
GOLDEN BEST BEANS 39¢

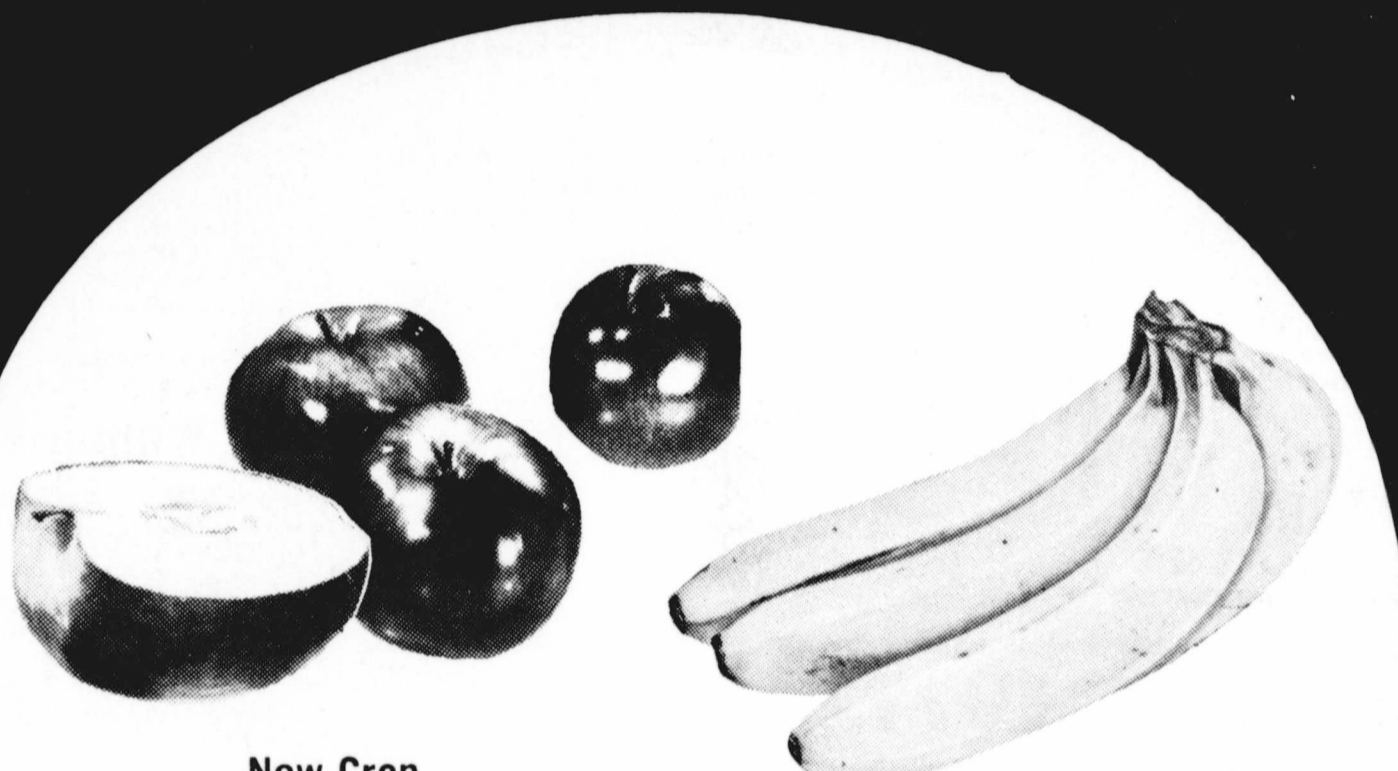

DELICIOUS APPLES 39¢
GOLDEN BANANAS 19¢

Green Onions 2 FOR 39¢
Pascal Celery 39¢
Dried Prunes 67¢
Russet Potatoes 27¢
Pineapple Juice 69¢

JUICY ORANGES 25¢
BARTLETT PEARS 39¢

*Each of these advertised items is required to be readily available for sale at or below the advertised price in each store, except as specifically noted in this ad.

Britannica Junior Encyclopaedia
 BUY VOL. TWO at \$2.99 GET VOL. 24 FREE
 VOL. ONE ONLY 49¢

frozen food showcase
 ADVERTISED IN READER'S DIGEST

Morton's POT PIES 4 \$1
 8-oz. Pkg.

Morton's Mini Fruit Pies 4 \$1
 8-oz. Pkg.
Piggly Wiggly FROZEN WAFFLES 5 \$1
 5-oz. Pkgs.



CB Crackdown In Lubbock
 A Federal Communications Commission special enforcement team, monitoring Lubbock's citizen band radio channels the past few days, has caught up with more than 50 violators, an FCC engineer reports.

Brion Gilbert, one of the four FCC engineers who have been checking CB operations in the city, said the offenders have been fined \$50 to \$500, depending on the violation.

Several unlicensed violators were also noted, Gilbert said, who could face penalties assessed by a federal court.

Among violations detected by the team with a specially equipped direction finding vehicle were overheight (excessively tall) antennas; operation on a frequency not assigned to the citizen service; operating overpowered, which can cause television and band interference; and "talking skip" or contacting station in excess of 150 miles.

A problem common to Lubbock operators, Gilbert observed, was a failure to identify the station, a violation which can result in a \$10,000 fine and a year's imprisonment, or both.

Gilbert said the team will remain in the city a few more days to monitor violators compliance with the rules.

LIONS PANCAKE SUPPER

LITTLEFIELD JR HIGH SCHOOL
 WEST FIRST AND LAKE STREET

ALL YOU CAN EAT **\$1.50**

SERVING 5:30-7:00 p.m.

Friday, Preceding The Whirlwind-Littlefield Game

A HOME FOR THE PARTICULAR in Lockney. 3 BR BRK Veneer, Lv Rm, Dining area, fabulous kitchen, central heat, reg. air, abundant built-ins & storage, 2 full baths, dbl garage over 32' wide and storm cellar beneath, corner lot, excellent condition, and choice location. Call Phyllis Reay, 652-3480.

NEAT, CLEAN, & ECONOMICAL: in Lockney. 2 BR, LV Rm, kitchen-dining combination, custom storm cellar. \$11,500 Call Phyllis Reay, 652-3480.

RALPH V. GRAHAM, REALTORS

504 Joliet Plainview, Texas Phone 293-4246

LAST CHANCE
 To Qualify To Vote In The
NOV. 2 GENERAL ELECTION
FRIDAY, OCT. 1, IS DEADLINE

OBITUARIES

Alice Abell

Services for Mrs. R. J. (Alice) Abell, 68, of Levelland, sister of Mrs. E. D. Morgan of Floydada, were held yesterday in the Austin Street Church of Christ in Levelland. Mrs. Abell died Monday morning in Cook Memorial Hospital after a lengthy illness.

Mrs. Abell was a native of Glenrose and moved to Levelland in 1925.

Survivors include her husband, a son, one brother, two sisters, and two grandsons.

E.C. Strange

Services for Ernest Charles Strange, 72-year old Tulia resident and father of Mrs. Raymond Reeves of South Plains, were held Monday in the Silvertown Church of Christ. Strange

died Saturday morning in Central Plains Hospital in Plainview.

A native of Oklahoma, Strange was a retired justice of peace in Briscoe County. He and Ollie Rowell were married in Quitoque in 1936 and moved to Tulia from Silvertown in 1971.

Survivors include his wife; two sons; two daughters; three brothers; three sisters and 14 grandchildren.

Mrs. Parker

Rites for Mrs. Jewell Parker, 56, sister of John H. Cockrell of Floydada, were held in Littlefield this week. Mrs. Parker died in Lubbock Methodist Hospital Monday afternoon.

Survivors include her husband, C. A. Parker Sr.; three sons; a daughter; two stepdaughters, three bro-

thers, two sisters and two grandchildren.

E. Thompson

Services for Eugene Thompson, 51, of Laude, Okla., and brother of Mrs. Johnnie Reed of Floydada, were held Saturday afternoon in the First Baptist Church in Maude. Burial was in Cummings Cemetery. Thompson died the previous Wednesday in a Shawnee, Okla., hospital.

He was a former resident of Lubbock and was employed there several years by TIME-DC Inc., motor freight division. He moved to Maude in 1968, where he was a cattle rancher.

Survivors include his wife, a daughter, his mother, Mrs. Emma Thompson, a brother, and eight sisters.

Mrs. Williford

Rites for Mrs. Dona Mae Williford, 80-year old resident of Stacy, California, mother of Mrs. Grigsby (Doodle) Milton Jr., of South Plains, and sister of Mrs. R. E. Young of Floydada, were held Monday in Stacy, Mrs. Williford died in a hospital in Stacy Friday after a brief illness.

The former Dona Mae Ragan grew up in Oklahoma and moved to Floyd County with her parents, Mr. and Mrs. J. R. Ragan. She and her husband, the late Andy Williford moved to California a number of years ago. Survivors include a son,

George Ragan of Corona, Calif.; two daughters, Mrs. George Bentley of Stacy, Calif., and Mrs. Milton of South Plains; three brothers; two sisters; several grandchildren and several great grandchildren.

Hilario Cuellar

Funeral services for Hilario Cuellar, 65, of Lockney were held Sunday at San Jose Catholic Church. The Rev. Rex Nichols, associate pastor of Sacred Heart Catholic Church in Plainview officiated. Burial was in Lockney Cemetery under direction of Carter Funeral Home.

Cuellar died about 8:15 a.m. Friday in Lockney General Hospital of an apparent heart seizure.

Born October 21, 1910 in San Marcos, Cuellar had lived in Lockney for the past four years where he worked as a farm hand. He was a member of the San Jose Catholic Church.

Survivors include his wife, Petra of the home; five sons, Hilario Cuellar, Wisconsin, Eugenio Cuellar, Vincent Cuellar, Ricardo Cuellar, Israel Cuellar, all of Lockney; four daughters, Juanita Cuellar, Mary Ann Cuellar, Esther Cuellar, all of Lockney, and Theresa Romero, Floydada; two sisters, Guadalupe DeLeon and Manuela Chapa, both of San Antonio, and four grandchildren.

OLDSMOBILE 1977
MORE THAN JUST BETTER CARS
THEY'RE BETTER OLDSMOBILES

In our search for a new measure of excellence, we've strived to make every Olds a better Olds for 1977. Our new Ninety-Eights and Delta 88s are more space-efficient, more weight-efficient and fuel-efficient than last year. (EPA test results below are estimates; your mileage depends on how you drive, your car's condition and its equipment. California EPA estimates are lower.)

There's lots more, too. Redesigned Rocket V8s... beautiful new interiors in many models... a new Cutlass Supreme Brougham 4-door with a luxurious 98 Regency-type interior... a new Toronado XSR so dramatic in design it causes excitement wherever it is seen. So read our news, then visit your Olds dealer. He's got the Olds that fits your needs and lifestyle!

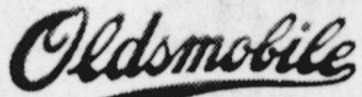

CAN WE BUILD ONE FOR YOU?

98 Regency. A remarkable new kind of luxury.

Only a completely new car could do everything a luxury car must do in 1977. So here's the room, comfort and splendid luxury you expect in a Regency... plus the unexpected luxury of good gas mileage: an estimated 21 mpg in the EPA highway test, 16 mpg in the city test, with the standard Rocket 350 V8! You've got to experience its driving ease to believe it!



Delta 88 Royale. New idea in family cars.

Now you don't have to sacrifice the room, the comfort, and the great ride you want—to get the kind of good gas mileage you need! There's new headroom and legroom in the rear, new suspension systems for the smooth, big-car ride you like. Yet Delta 88 mileage is dramatically improved: 23 mpg, highway; 17 mpg, city test, with available Rocket 260 V8.

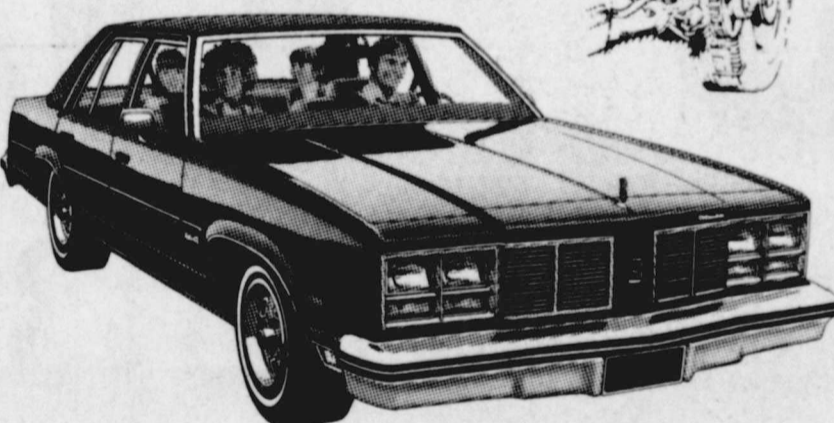

Which kind of Cutlass is the right Cutlass for you?

Salon: The "grand touring" Cutlass. With 260 V8, 5-speed transmission, 2.73 axle, EPA estimates are: 26 mpg, highway; 17 mpg, city. Hatch roof available.



4-4-2: The legend lives on! Bold, sporty looks. FE2 rally suspension. EPA estimates with available 260 V8, 5-speed transmission, 2.73 axle: 27 mpg, highway test; 17 mpg, city.



Cutlass S: Classy Cutlass look, ride, and comfort in the lowest-priced Cutlass of all! Plus an EPA highway rating of 26 mpg; 16 mpg, city, with standard 231 V6 engine and manual transmission.



Supreme Brougham: Big-car luxury interior, practical size in coupe or new sedan! EPA estimates: 25 mpg, highway; 18 mpg, city, with 231 V6, available automatic, 2.73 axle.



Toronado XSR. New concept in personal luxury cars.

Twin sliding roof panels, wraparound rear window, a new classic look. New Rocket 403 V8 with computerized MISAR electronic spark timing. EPA estimates: 19 mpg, highway; 13 mpg, city.



Starfire GT. The joy of driving is alive and well!

See what's in Starfire with the available GT package: buckets, floor-shifter, tach and gauges, GT stripes, rally wheels—and more! EPA estimates with available 231 V6, 5-speed transmission, 2.56 axle: 34 mpg, highway; 19 mpg, city. Sensational!



Omega Brougham. Economical answer to expensive European sedans.

Our impressive "import fighter." Roomy, luxurious-feeling, inside; compact, maneuverable on the road. The affordable alternative! EPA estimates: 27 mpg, highway; 16 mpg, city, with standard 231 V6 engine and manual transmission.



SEE AND DRIVE THE NEW 1977 OLDSMOBILES AT YOUR OLDS DEALER

FRYERS GRADE A

GROUND BEEF PURE

MARGERINE SHURFRESH QUARTERS

SUGAR SHURFINE 5 LB BAG WITH PURCHASE OF 4 LIGHT BULBS 60-75-100 WATT

SALAD DRESSING SHURFINE QUARTERS

COKES & TABS 6-32 OZ. BOTTLE CARTON PLUS DEPOSIT

LETTUCE LARGE HEADS EACH

SHORTENING BAKERITE 3 LB CAN

BUTTERMILK CLOVERLAKE 1/2 GALLON

ICE CREAM CLOVERLAKE 1/2 GAL RD. CARTON

LISTERINE 14 OZ. BOTTLE

POTATOES RUSSETTS 10 LB BAG

VIENNA SAUSAGES WILSONS 5 OZ. CAN

CHILE WILSONS 24 OZ.

shurfresh MILK THESE VALUES GOOD THROUGH OCTOBER 6 WE ACCEPT FOOD STAMPS

L&J FOOD STORE
 YOUR HOME OWNED AND HOME OPERATED
 We Give Double S&H Green Stamps On Wed. 10 NORTH 201

DAVIS LUMBER CO.

2 E. Shubert

Phone 652-3385

Black & Decker

"Where Customers
Send Their Friends"

Lockney, Texas

BEST BUY TOOLS



#7204
1/2" COMPACT DRILL

Compact, lightweight drill has triple reduction gearing for torque. Burn-out protected motor. Removable side handle for added control. Double insulation means safety without grounding and the convenience of a two-prong plug. Recessed center locking button prevents accidental "lock-on."

\$24⁹⁹



7-1/4" CIRCULAR SAW \$26⁸⁵

Great buy in a powerful general-purpose saw. Bevel and depth adjustments easily made. Sawdust ejects away from cutting line. Cuts dressed 2 x 4's at 45° (#7301)



HI-SPEED FINISHING SANDER \$18⁹⁹

10,000 grinds per minute for faster and smoother sanding and refinishing. Sands flush on 3 sides. Double insulated. (#7404)

SANDER/POLISHER ASST. Includes #7404 Sander, above, 12 sheets of abrasive paper, buffing pad and dust collecting attachment for use with any canister-type vacuum. (#7405)



JIG SAW \$13⁹⁹

Low-cost and versatile for straight, curved or scroll cuts. Double insulated - no ground needed. (#7504)



1/4" DRILL \$12⁹⁹

Great for so many home projects. Double insulated - no ground needed. Recessed locking button reduces chance of accidental "lock-on". (#7004)

3/8" DRILL Extra torque from double reduction gearing. Double insulated - no ground needed. (#7104)

\$13⁹⁹

CARPETS
BY
FIRTH, BERVIN
VIKKING & VICKERY

SHAG CARPET
As Low As **\$8⁹⁹ INSTALLED**

Kitchen As **\$7⁹⁹ INSTALLED**
Low As

Pittsburg Paints
SPEEDHIDE
inside latex

PAINT \$6⁷⁵ a gal

Bicycles \$79⁹⁵
10-Speed

CKPOTS \$16⁹⁹

27.5¢ a ft.

STORM DOORS
Gold, Bronze, White & Black

PLATE GLASS \$79⁹⁵

WITH SPEAKER \$89⁹⁵

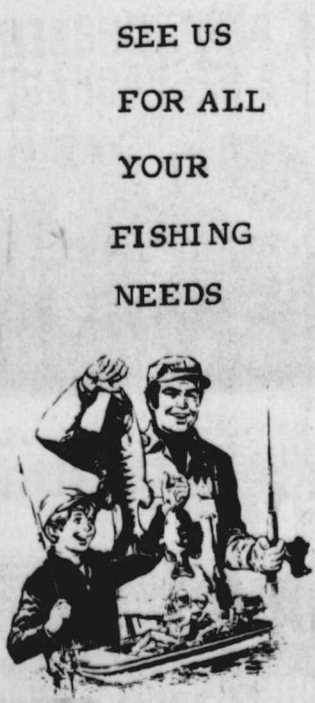

RENT RINSE VAC CARPET CLEANING SYSTEM \$12⁰⁰ A DAY



STANDARD SIZE
STORM WINDOWS \$19⁹⁵
NOW ONLY

STORM DOORS \$39⁹⁵
With Tempered Glass
ONLY

INSULATE YOUR HOUSE NOW!
WILL HELP YOU SAVE THIS WINTER

WE CARRY A FULL LINE OF ART SUPPLIES

IN STOCK NOW!
ALL TYPES COLOR TRIM FOR PANELING

Deadline October 1 For Tickets To

Floydada Ex-Students HC Luncheon

SEALE
DRIVE-IN
PHONE LOCKNEY, TEXAS
452-2630
Friday & Saturday
October 1&2

VIGILANTE FORCE
United Artists
Sunday, October 3
TAXI DRIVER
color picture
(R)
October 8-10
JACK NICHOLSON

ONE FLEW OVER THE CUCKOO'S NEST
A Fantasy Film
October 22-24

HAWMP!
A FAMILY FILM
BY JOE CAMP

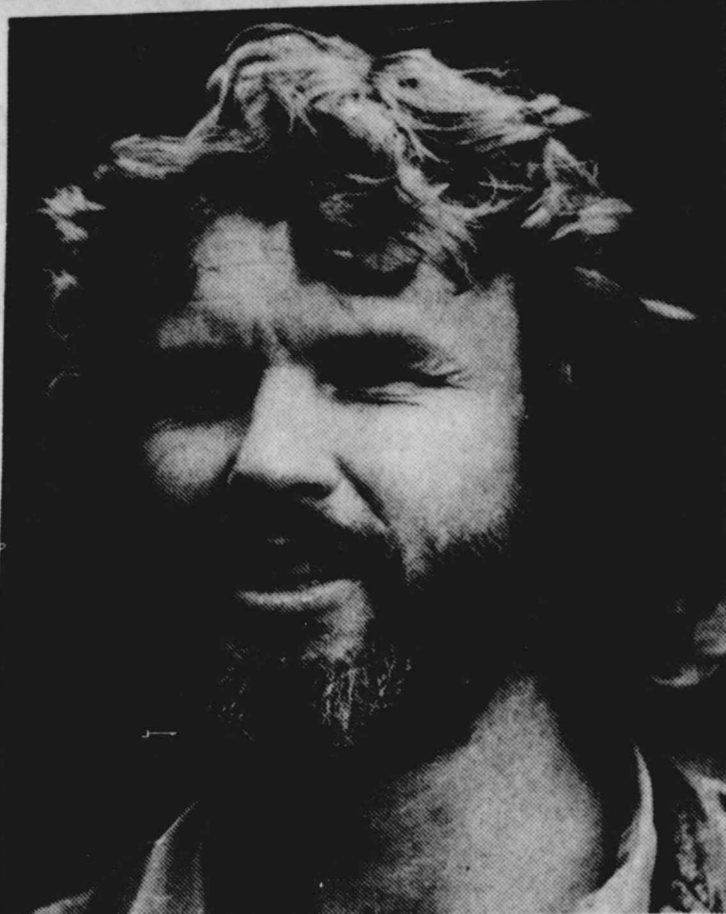

KRIS KRISTOFFERSON does a switcheroo in his latest role. He plays a villain in the Gene Corman production, "Vigilante Force," opening Friday at the Seale. Theatre through release by United Artists, a Transamerica Company. George Armitage wrote and directed.

CAPADA DRIVE-IN
ROLLS HIWAY 983-3743
FRIDAY, SATURDAY & SUNDAY
OCTOBER 1, 2, & 3

Released thru United Artists
JACK NICHOLSON
ONE FLEW OVER THE CUCKOO'S NEST
A Fantasy Film
LUXINE FLETCHER and WILLIAM REDFIELD

Trip Souvenirs Can Threaten U.S. Crops

Don't think too unkindly of a federal inspector who turns thumbs down on that exotic-looking plant you've brought back from your overseas vacation.

It may look innocent enough, but it could be carrying a pest or disease that could endanger U.S. plant and animal life.

That's why federal quarantines are placed on bringing in certain foreign plants, meats, fruits, vegetables, and products made from animal or plant materials.

Pests and diseases brought into this country are serious and costly threats to U.S. crops, livestock, and forests.

Baker Store Since '94 and the Floyd County Family Living Committee presented a unique fashion show, Monday, September 27, at the Lockney Elementary School Cafeterium.

Fashions of knit and crochet were featured in this trunk show from the Emile Bernat yarn company. Bulky knit sweaters, light weight shawls and new styles in ponchos gave a new dimension to the family's fall wardrobe.

Also seen were home accessories including rugs, pillows, wallhangings, afgans, and pictures. These were done in latch-hooking,

Floydada Nursing Home Happenings

By Faye Walters
By Faye Walters
As the time gets closer to our Fair the busier we get. We still have lots of tickets to sell on the beautiful quilt. If you have not bought one yet be sure you do as some one will sure be a happy winner, Oct. 2nd at 7:30 p.m.

SAFETY TIP

You can play it safe at home by following a money "rule of thumb" of many smart travelers.

Always keep emergency funds on hand—tucked in a corner of your wallet, deep in the glove compartment of your car, or in some safe drawer at home. And just to make sure it's really safe, don't keep that money in cash. Instead, save a travelers check from your last trip—or buy one if you've spent them all. If you use American Express Travelers Cheques, you can easily get your money back in full if they're ever lost or stolen. If you discover missing cheques after ordinary office hours, you can obtain emergency refunds at Holiday Inns across the U. S. and Canada.

Your travelers cheques are "protected" money, without any time limit for their use. They're valuable for all journeys—even those quick trips to the corner store!

needlepoint, crewel, knit and crochet.

Models for the fashion evening were: Sue Zorger, Kay Williams, Cheryl Teeter, Barbara McCormick, Kelly Ford, Melinda Wilson, Kim Carthel, and Jill Whitfill. Also Jerry Paul Cooper, Pierce Horton, Rick Landtroop, David Foster, Freddie Selman, and Rusty Teeter. Sharon Hillis narrated the parade of styles. Music was provided by Joyce Wilson and the stage was decorated in greenery from Schacht Flowers.

After the style show, refreshments of coffee and cookies were served by Kay Williams and Sharon Hillis.

you do not have to be present to win.

If you are donating a cake or pie please have it at the nursing home by 5 o'clock Saturday afternoon. We appreciate and thank everyone who is helping with this.

We will give a nice prize to the one who has the prettiest wheel chair in the parade. Also to the winners in the king and queen contest we will give a beautiful large crocheted lap robe and they will have the honor of being king and queen of the home for one year.

The devotions have been so good this week. We feel everyone got a real blessing from them. It helps our residents get through the day a lot better.

Tuesday was manieure day again and we sure had some pretty nails when the day was over.

Wednesday we had a nice field trip and enjoyed ice cream. We took a trip out past Barwise toward Hale Center. There are some pretty crops and some sorry ones. Guess the rains were spotted there also.

Thursday was bingo day and the residents really enjoyed the games. Top winner was Clara Williamson with four games. Della Finley won three, Hope Hammonds, Agnes Anderson, and Ray Reed all won two games. Ray only played a little while.



FALL FASHIONS '76 MODELS...L-R: Sue Zorger, Jerry Williams.

We would like to thank the Doreus Sunday school class for bringing treats for the residents. May the Lord richly bless them for being so thoughtful.

We have two new residents, Mark Jordan and Ida Womack. We hope they will like it here and that we can make their stay a happy one.

We appreciate the opportunity of serving these senior citizens and try to help them in every way.

We are glad for every visitor we had this week which included Mrs. George Wexler, Alma Ruth Nelson, Clara Redd, Velma Warren, Dovie Rushing, Flo Ella Jarboe, Kellie Pitts, Floydada; Mr. and Mrs. V. H. Shuford, Port Neches; Mr. and Mrs. Clint Lalley, Sour Lake; Josephine Smith and Verdie Smith, Lockney; Mrs. Arthur B. Cheves, Plainview; Mr. and Mrs. R.

The Notion Hut
DOESKIN KNIT with ruffled good selection
SUPER SUEDE JR. in several colors
SUPER SUEDE in brown
Open Monday-Friday
9:30-12:00 - 1:00-5:00

ATTENTION AREA FARMERS!
WITH CORN AND MILO HARVEST COMING THINK OF
SOUTH PLAINS ELEVATOR
FOR YOUR CORN DRYING NEEDS
WE ARE EQUIPPED TO HANDLE ALL YOUR WET CORN PROBLEMS
For Further Information Call
SOUTH PLAINS ELEVATOR
983-2887
Or When In South Plains Stop By South Plains Elevator To Discuss Your Situation.

OPEN 24 HOURS
ALLSUP'S CONVENIENCE STORES
PRICES GOOD THURSDAY THRU SATURDAY, SEPT. 30-OCT. 2, 1976

FAVORITE BORDEN'S BUYS
BORDEN'S SHERBET HALF GALLON ROUND CARTON \$1.09
BORDEN'S COTTAGE CHEESE BORDEN'S 12 OZ. CARTON 59¢

Sliced Meats
LEO'S HAM, BEEF, CHICKEN & TURKEY - 3 OZ. PACKAGE 39¢

HUNTS TOMATO SAUCE 5/\$1.00

HOT COOKED FOODS

- BBQ CHICKEN
- HOT LINKS
- BURRITOS
- GERMAN SAUSAGE
- BBQ RIBS
- MILD LINKS
- CORN DOGS
- BULK BBQ BEEF
- BBQ BEEF SANDWICHES

Folgers coffee
Potato Chips
CHICKEN OF THE TUNA TWIN PACK PRINGLES

SHOP THE FRIENDLY, CONVENIENT ALLSUP'S STORE NEAR YOU

102 E. House
Floydada, Texas

77 Oldsmobiles Showing At Odens

Mich.-A new more fuel-efficient cars and a long-improving light Oldsmobile.

1977 are the Supreme Brougham hardtop sedan, Delta coupe and Delta coupe and XSR. Discontinued Cutlass Supreme Cutlass Salon se-

88 hardtop coupe, Delta 88 hardtop coupe and Delta 88 hardtop coupe. In addition, Cruisers have continued as separate models, but are 1977 options.

1977 options. The highlights are:

DELTA
The Delta 88 is a completely redesigned Delta 88. The Delta 88 is a more modern design while retaining the excellent interior and the latest features.

The Delta 88 is a more modern design while retaining the excellent interior and the latest features. The Delta 88 is a more modern design while retaining the excellent interior and the latest features.

across to the license plate pocket with backup and side marker lamps as an integral unit at the outer ends. New Oldsmobile block lettering is on the deck lid and Royale models have a swing lock cover.

New inside are the instrument panel, seats, door trim panels and steering wheels.

The 231-cubic-inch (3.8 litre) V-6 engine and Turbo Hydra-matic transmission are standard on all 88 and Royale models. Optional are three light weight V-8s...the 260 (4.3 litre), the 350 (5.7 litre) and 403 (6.6 litre). The 260 (4.3 litre) is not available in California or in high altitude areas.

Also standard are power assisted front disc and rear drum brakes, power steering and radial ply tires.

The Ninety-Eight line-up includes four models...a two-door coupe and four-door sedan in both the Luxury and Regency series.

All Ninety-Eights have a large chrome-plated grille with a small egrate pattern separated in the middle by a recessed Ninety-Eight emblem.

Ninety-Eights have dual rectangular headlamps mounted above dual park and turn lamps.

Luxury and Regency models have specific sail panel identification and the Regency sedan includes an exterior sail panel light for an added touch of elegance.

Vertical tail lamps mounted in the rear quarter end caps include a rocket emblem in the lens. A long horizontal backup light with rear reflex extends to the license plate pocket on each side. New Oldsmobile block lettering is on the deck lid.

Inside, Luxury and Regency models feature an all-new instrument panel with controls and gauges relocated for excellent access and readability. A wide selection of trim material and interior color combinations is available. A new 55/45 divided front seat with dual controls is standard on the Regency and available on Luxury models.

The 350-cubic-inch (5.7 litre) four-barrel V-8 engine

and Turbo Hydra-matic transmission are standard on all Ninety-Eights. The 403 (6.6 litre) V-8 is optional. Also standard are front disc and rear drum brakes with power assist, steel-belted radial ply tires, electric windows and power steering.

The Custom Cruiser station wagon is offered as a two-seat model with the rearward facing third seat optional. Either version is available with optional body side moldings or the deluxe option with woodgrain treatment.

The Custom Cruiser shares the Delta 88 Royale front end and has the same 116-inch wheelbase, 11 inches less than 1976 models.

The full-carpeted load floor is over four feet wide. The lower sidewalls and floor in the cargo area are carpeted as standard equipment.

The Custom Cruiser tailgate is new for 1977. It can be opened like a regular door with glass up or down for passenger convenience, or it can be hinged down after the glass is lowered to make a flat area for loading ease. The electric tailgate window operation is standard.

The 350 (5.7 litre) V-8 engine and Turbo Hydra-matic are standard on all Custom Cruisers. The 403 (6.6 litre) V-8 is optional. Also standard are power assisted front disc and rear drum brakes, power steering and steel-belted radial ply tires.

TORONADO
Highlighting the 1977 Toronado are a number of design changes, the new Electronic Spark Timing, a special XSR model and the 403-cubic-inch (6.6 litre) V-8 engine.

This front-drive personal luxury car is available in two coupe models...the Brougham and XSR. They feature a new hood, front end panel and a distinctive grille with a rectangular pattern. New horizontal parking lamps are mounted beneath dual rectangular head lamps and there are identifying lamps in the nose of the fender front end panel.

CUTLASS

The popular Cutlass line-up ranges from the sporty Cutlass S to the more-formal Cutlass Supreme, Cutlass Supreme Brougham and Cutlass Salon and to the Vista Cruiser station wagon.

All Cutlass models receive front end modifications, a new instrument panel and a wide selection of engines and transmissions.

Cutlass S, the base intermediate, features a new bold vertical bar wrap-over twin grille that provides a fresh front end appearance. Dual rectangular headlamps mounted over horizontal parking lamps with a bright bezel are retained on all mid-sized Oldsmobiles. In the rear, the Cutlass S continues the dual stacked tail light theme.

The Cutlass Supreme, Brougham, Salon and Vista Cruiser share a new grille that has vertical bars similar to 1976, but accented with four heavier divider bars on each side.

All Omegas have a new front end appearance featuring an egrate grille and a body color bumper center filler. All models retain single headlamps with parking lamps mounted in the outboard ends of the grille.

Highlighting the rear end are new tail lamps with a flush, full-length appearance.

OMEGA

Oldsmobile continues to offer a wide selection of compact models, including the price leader Omega F85, the standard Omega and the top-of-the-line Omega Brougham.

All Omegas have a new front end appearance featuring an egrate grille and a body color bumper center filler. All models retain single headlamps with parking lamps mounted in the outboard ends of the grille.

Highlighting the rear end are new tail lamps with a flush, full-length appearance.

STARFIRE

The 1977 Starfire and Starfire SX feature a distinctive front end that includes a new grille with vertical ports. Also new are a larger emblem between the grille sections and block lettering identification that replaces the Oldsmobile script.

Dual rectangular headlamps are again mounted in a soft plastic front end panel that flexes with the energy-absorbing front bumper in minor impacts and returns to its original shape.



1977 OLDSMOBILE NINETY-EIGHT REGENCY SEDAN

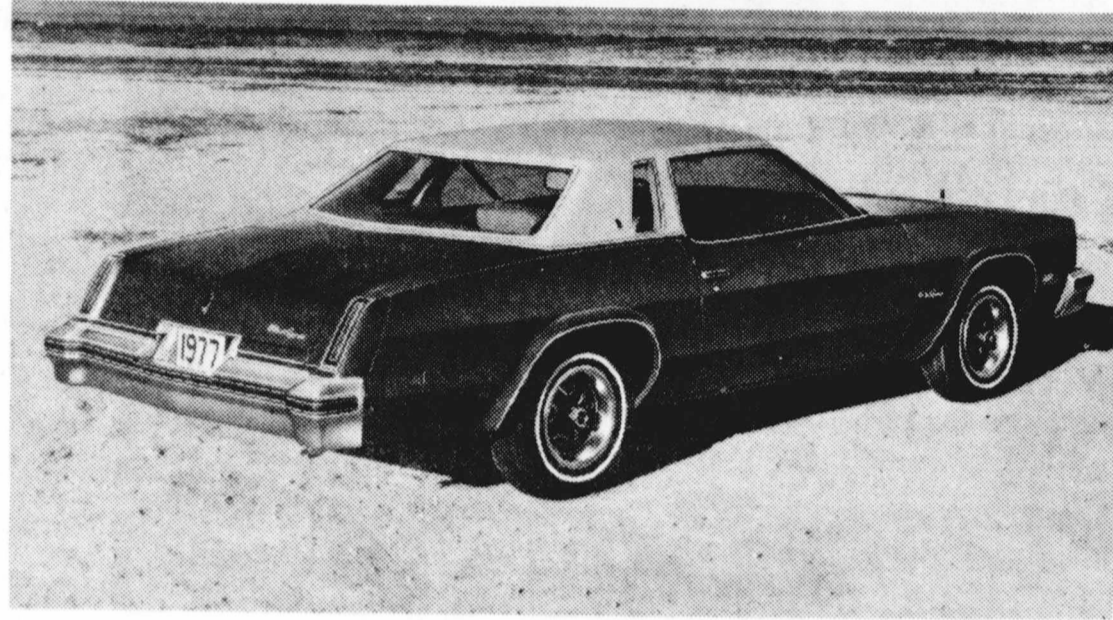

1977 OLDSMOBILE CUTLASS SUPREME TWO-DOOR COLONNADE HARDTOP COUPE



HIGH STYLED 1977 CHEVROLET CAPRICE

★ ODEN ★
★ CHEVROLET & OLDSMOBILES ★
FOR 1977
Get The Feel Of The Good Life. Drive One Today

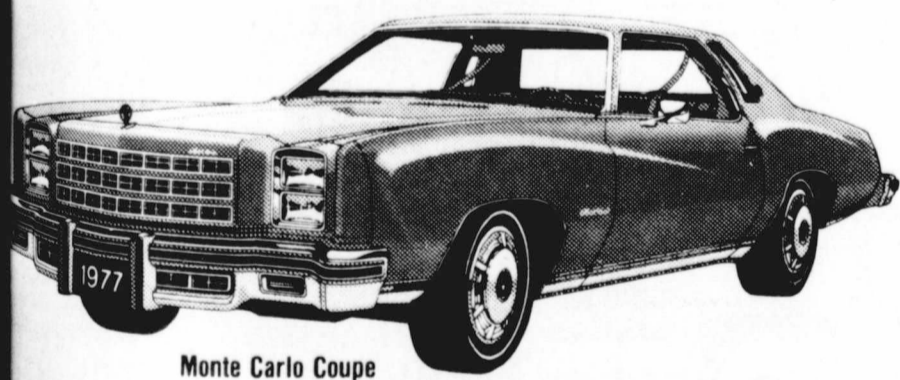

Monte Carlo Coupe

ONCE BEHIND
THE WHEEL OF
THE '77 CHEVYS' & OLDS
IT WON'T BE HARD TO
MAKE YOUR DECISION

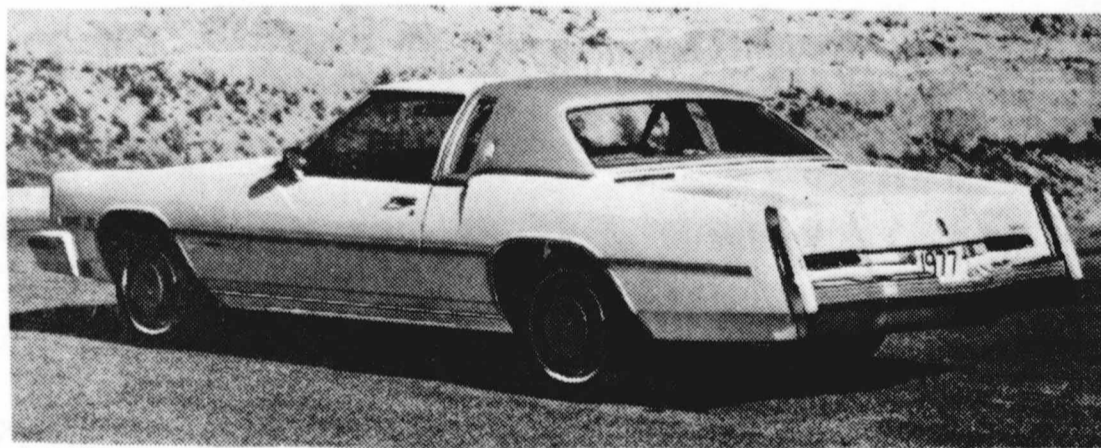

'77 OLDS TORONADO BROUGHAM



Caprice Classic 4-Door Sedan

DOOR PRIZES
&
REFRESHMENTS
FOR
EVERYONE !

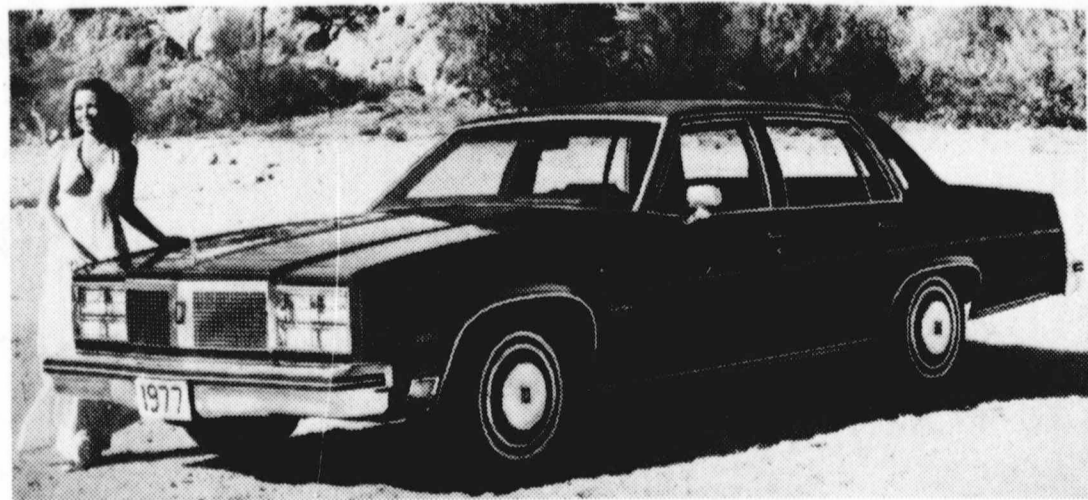

'77 OLDS NINETY-EIGHT REGENCY SEDAN

IN FLOYDADA
ODEN
CHEVROLET & OLDSMOBILE



1977 Ford Showing At Reed Ford Sales In Floydada

Two new automobiles—the Thunderbird and the LTD II—head the lineup of Ford Division's 1977 cars, which go on display at Reed Ford Sales in Floydada Thursday.

From subcompact to full-size, Ford dealers in 1977 will be offering customers the widest choice of car sizes available.

Heading the list are two all-new mid-size cars—the luxurious Thunderbird, a

two-door hardtop, and the LTD II, offering sporty-looking two-door models as well as elegant four-door models and station wagons.

The new Thunderbird is a luxurious mid-size car, and the LTD II is a stylish intermediate-size family car.

Other 1977 entries include the full-size LTD, with its renown for quiet, comfort and ride; the Granada, Ford's hot-selling "swing" car; Pinto, America's most popular subcompact; Mustang II, a small specialty car sales leader; Maverick, the

proven, durable compact and the highly popular Econoline Club Wagon.

"For 1977, Ford cars are uniquely in step with the market," said Ray Reed. "Our cars give customers the opportunity to select the right size car to meet his or her driving needs."

The 1977 Thunderbird, for example, is a specialty car on a 114-inch wheelbase. Overall length is 215.5 inches. The two-door hardtop Thunderbird offers high levels of standard equipment, a quiet, comfortable ride and excellent handling—all at an affordable price.

Ford Division's other new mid-size entry, the LTD II, comes in three series. The base LTD II "S" and mid-series LTD II each feature a distinctive two-door hardtop, a four-door station wagon. The top-of-the-line LTD II Brougham offers a two- and a four-door model, and the elegantly appointed LTD II Squire is Ford's high-series mid-size station wagon.

All LTD II models have a lean, sculptured look, yet offer six-passenger comfort.

"Both of these cars will greatly strengthen our position in the largest segment of the automobile market," Mr. Reed said. "The Thunderbird and the LTD II two-door models give Ford Division a powerful one-two punch in the specialty or upper end of the segment, and the four-door LTD II models and station wagons are ideal for buyers seeking six-passenger comfort and other full-size car attributes—at a smaller price."

For 1977, all Pinto models have a new, sportier-looking front end. A new all-glass third door (a no-extra-cost option) gives three-door Pinto models a fresh, modern look and, two- and three-door Runabout models are in a lower inertia weight class (2,750 pounds)—the same as the 1976 Pinto Pony models.

Addition of a Pinto Cruising Wagon in 1977 will

greatly expand the subcompact's appeal in the youth segment of the automobile market. Other new Pinto options include a Sports Rally Package with tachometer and gauges and four-way manual driver's seat.

In 1977, Granada becomes the first domestic car to offer a four-speed manual overdrive transmission as standard equipment.

Ford LTD remains full-size for 1977. The top-of-the-line LTD Landau has been repositioned into the price class of the LTD Brougham—which has been deleted from the lineup—but continues such standard luxury features as hidden headlamps, wide, color-keyed body-side moldings and a high level flight bench seat with a fold-down center armrest.

Mustang II for 1977 offers

a host of improvements, including added standard equipment on 2 plus 2 models at no added cost, the flip-up open air roof and four-way manual driver's seat, a Ghia Sports Group and other exciting new options and money-saving packages that group popular optional items.

Maverick also offers new options and convenience features, including four-way manual seats, wire wheel covers and wide body-side moldings.

New exterior paint, vinyl roof and interior trim colors add sparkle to the appearance of 1977 Ford Division cars.

To meet the U. S. government's more stringent 1977 model year emission control standards, most Ford cars have revised emission control systems that include a larger volume catalyst and Ford's new Duraspark high-energy solid-state ignition system which provides increased voltage at both starting and running speeds, allowing leaner air-fuel mixture and even longer spark plug life.



Granada Ghia 4-Door Sedan
Options: Vinyl roof • Visibility group • Deluxe bumper group • WSW tires

FORD

When America needs a better idea, Ford puts it on wheels.

MIZE TV

Authorized Service Technician

Greg Roberts

We Service Most

& Models

—INCLUDING—

A-1 Antenna

Let Us Serve You

QUALITY WORK YOU CAN

MIZE TV

215 So. Main

Bus. Ph. 983-3481 Home

SEE, DRIVE
'77 FORD LTD
THE FULL-SIZE CAR THAT'S KEPT
ITS' FULL-SIZE

A Completely New
THUNDERBIRD FOR '77

At A Cost You
Won't
Believe . . .

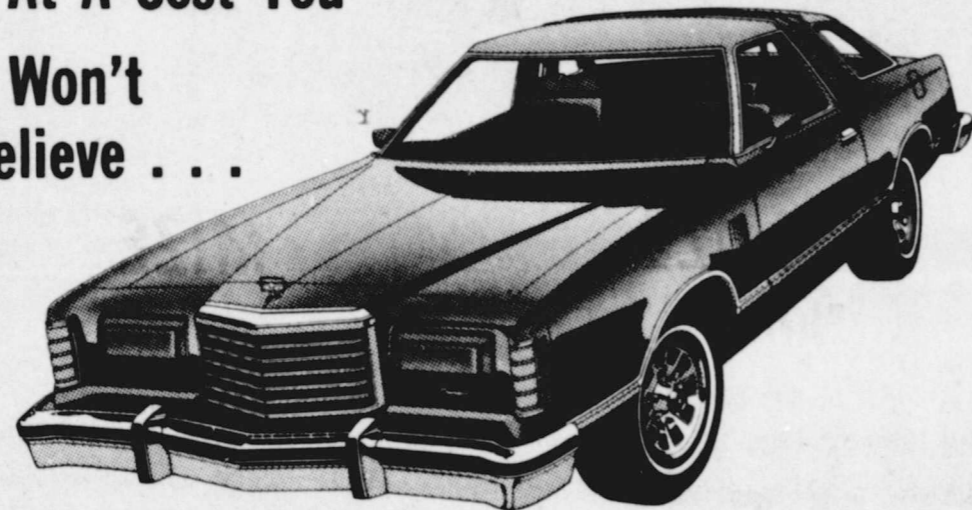

Another Thunderbird Classic. 6-passenger roominess • smooth, quiet ride • lots of extras that don't cost extra. These are famous Thunderbird trademarks we wouldn't dare change. Come see and drive the all-new Thunderbird soon.

YOU'LL LIKE THE LOOKS
OF OUR ALL NEW
TRIM-SIZE FORD LTD II



LTD IIS 2 DOOR HARDTOP
Our lowest-priced, trim-size family car that's anything but trimmed-down in style and comfort. And that's the beauty of LTD IIS. A lot of LTD looks, ride and handling. And all at a trim-size price. Choose from 2- and 4-Door Hardtop and Wagon models.

DOOR PRIZES—COFFEE—DONUTS

STANDARD FORD LTD'S &
MERCURY'S ARE THE SAME LUXURIOUS
SIZE AS LAST YEAR . . .

**COME—IN
AND TEST DRIVE A NEW FORD TODAY**

**SAVE HUNDREDS OF DOLLARS ON
76 Model Mustangs & Pintos**

REED FORD & MERCURY SALES

On The Ralls Highway in Floydada

Lockney Student Council

Collects For Cystic Fibrosis

The Lockney High School Student Council would like to thank everyone who contributed to the Cystic Fibrosis Foundation during the Floyd County Fair. Members of the Student Council were able to collect approximately \$85.00 to help research the children's lung-damaging disease. The Student Council also contributed funds raised from the sale of Twirp License to Cystic Fibrosis.

Cystic Fibrosis is a disease that millions of American suffer. It can affect not only the lungs but also the gastro-intestinal system. It is the most serious inherited lung-

damaging disease, and is a leading cause of death in children.

Recurrent wheezing; persistent coughing/excessive mucus; pneumonia more than once; excessive appetite/poor weight gain; clubbing (enlargement of fingertips) are signs of lung-damaging diseases in children. Additional signs of cystic fibrosis may include: salty taste of skin, nasal polyps, and persistent, bulky diarrhea.

Little more than a decade ago, most Cystic Fibrosis

babies died in pre-school age. Thanks to improved therapy and expanded research, increasing numbers of individuals with C/F are surviving into adolescence and adulthood with the ability to lead more normal and active lives than ever before.

If any member of the Lockney community did not contribute to C/F and would like to, please contact any member of the Student Council and they will see that the donation is picked up and sent to C/F.

King Maize Tournament

The 11th annual King Maize Bridge Tournament will get under way at Plainview Country Club Friday afternoon at 1:30 and will conclude with the final session of Swiss Team in play Sunday evening.

Country Club Friday afternoon at 1:30 and will conclude with the final session of Swiss Team in play Sunday evening.

Mrs. Dorsey Baker of Lockney is chairwoman of the three-day tournament. Players from Texas, Oklahoma and New Mexico are due to arrive Friday for the American Contract Bridge League approved tournament.

Plainview Duplicate is affiliated with Llano Estacado Unit No. 197 and ACBL and each year hosts the fall tournament. Plainview and area bridge players are invited to enter tournament play. Entry fee to all sessions is \$4. Prizes will be ACBL script.

IN THE FIRST session of the tournament Friday afternoon, unimixed pairs will be in play. Master Pairs (those who have accumulated more than 20 points) will be in play at 7:30 p.m.

On Saturday, play will begin for the first session of Open Pairs at 1:30 p.m. Second session for Open Pairs will be at 7:30 p.m. running concurrently with Consolation play.

Sunday afternoon at 1:30 the first session of Swiss Team will be in play and the final session will be at 6:30 p.m. Free coffee and tea will be served and food will be served between sessions.

OTHERS SERVING on various tournament committees are Mrs. Doug Graham and Mrs. Jack Williams, Tables Committee; Mrs. H.D. Janney and Mrs. Harold Bawden, Food Committee; Mrs. J.L. Hunter and Mrs. T. Chapman, Decorations Committee; Mrs. Jim Oswald, Publicity Committee; Mrs. Zerah Meriwether of Lockney and Mrs. Guy Whitaker, Caddies. Miss Barbara Bernard of Floydada is president and Mrs. Henry Hodel is secretary-treasurer.

DREAMS COME TRUE . . . At The First National Bank Of Floydada

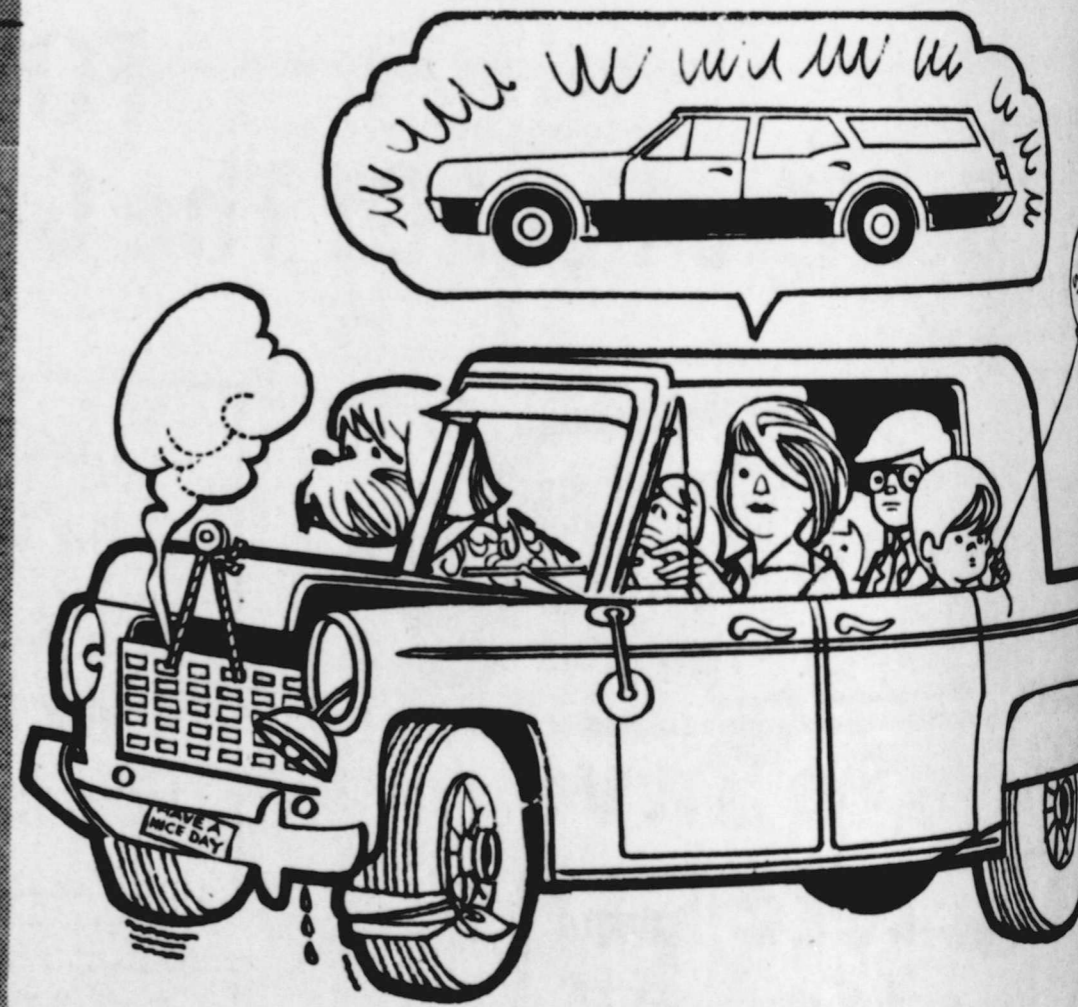

NEW 1977 MODELS ARE HERE
SEE US FIRST FOR A NEW CAR OR TRUCK.
WITH CASH AND SAVE.

Helping You Change Things For The Better

THE FIRST NATIONAL BANK OF FLOYDADA

FLOYDADA, TEXAS 79235

COUNTRY EDITOR

By H. M. BAGGARLY
Editor Tullia Herald

AND THEN we encounter a which causes us to wonder if it is as just.

Congressman Jack Hightower to President Ford urging immediate assistance for the farmers which are now in

Congressmen from wheat, including House Agriculture Chairman Tom Foley who Congressman W. R. Poage to that Appropriations Committee Chair-

URGED the President to Agriculture Secretary Earl Butz wheat loan level to at least level, which was the level in the Emergency Farm Act of Ford vetoed this bill.

removed copy of Hightower's 17 other signatures.

Association of Wheat told Hightower that the Ford administration's policy towards the wheat loan level to \$3.)

IS, it was Hightower who in the letter on his own stationery of other congressmen to join it.

the story appeared in area the way it went, "Late last congressmen from wheat-producing House Agriculture Chairman Thomas S. Foley, the powerful chairman of the Appropriations Committee, Rep. D. Tex.—urged President the wheat production-loan rate level. The rate is now \$1.50 a

is factual—except that it is the name of the man who composed, wrote and mailed the President! Jack didn't complain, it should be set straight.

WHEAT SEED
to plant a good 1st year seed improved yields and cleaner fields.

what they are saying about WE. MASTER 125:

YIELD:
25 yields competitively with all varieties in this area. Field show at least 8 to 10% Advantage the common varieties.

PROTEIN:
pleasant surprise. WMI25 consists at least 2-3% higher in protein.

GRAZING:
outstanding feature of WMI25.

ADAPTATION:
stands equally well in competitive to both dry land and irrigation.

DISEASE:
WMI25 resists loose smut and stem and shows only slight infection to rust.

See or Call
SAMPUCKETT
Floydada, Texas
Ph. 806-983-2276

FARMERS BORROW money under the program to finance growing or marketing their crops, using the grain as collateral until they sell it or default it to the government, which then sells it to cover the loan.

A higher rate would allow them to store their 1976 harvest, without selling at a loss, and get new financing.

ON PAARBERG, Agricultural Economics Director, USDA, recently wrote to the president of Texas Wheat Producers concerning the problem of low wheat prices.

He sings a sad tune about the larger world wheat crop, particularly in countries which typically are importers, greater self-sufficiency, dramatic increase in energy costs which have placed strains upon the economies of many importers, greater popularity of energy over food, all of which have contributed to a slow rate of purchasing.

The final paragraph of Paarberg's letter presents in a crystal clear manner the Ford administration's policy towards the wheat situation.

"The increase in allotment acreage provides additional support for farmers. As you undoubtedly are aware, the allotment is part of the basis for calculating deficiency payments under the target pricing concept of the Agriculture and Consumer Protection Act of 1973. The Administration has a policy of encouraging farmers to take their signals from the market-place. It wishes for farmers to make their own decisions regarding the appropriate acreage, and does not desire to re-impose Governmental control upon the farmers of this country."

cal points of the engine electrical system, the connector permits the service center to make accurate checks and measurements so that operational faults can be identified and located quickly for proper servicing.

In one of the most extensive programs of its kind in Chevrolet history, twenty-four different methods are used to fight corrosion at different locations in the car. These include selective use of metals, paints, sealers, special coatings and new

methods of fastening to reduce corrosion. Other Chevrolet highlights for 1977 are:
A new acoustical package tailored to assure greater ride quietness at all levels.
A new cowl high ventilation system combined with the new modular heater and air conditioner controls centrally located for driver and passenger operation.
New lighter weight front and rear steel bumper face bars backed with high strength aluminum reinforcements that save more than 100 pounds in weight.
Inertia seat back locks on coupes for ease of entry and exit to and from rear seat.
A new chassis with short and long arm coil spring suspension in front and four-link coil spring rear suspension.
New perimeter frame that contributes importantly to overall improvement of vehicle's structural efficiency.
Lighter weight 15-inch wheels and smaller radial ply tires as a feature of the weight reduction program. (Heavier capacity tires and wheels for wagons and a wide range of optional tires.)
A two-tone paint option with color break slightly below the belt line as an added complement to the new styling.
Chevrolet 1977 station wagons compare favorably with the 1976 model. Cargo width at the wheelhouse, for example, is 48.6 inches.

tic Turbo Hydra-matic transmission.
Ride and handling characteristics parallel the dramatic advances in weight reduction and interior accommodations.
The 1977 Chevrolet is being offered in two series—the top-of-the-line Caprice and the ever-popular Impala. Two-door coupes, four-door sedans and four-door two- and three-seat station wagons are available in each series. The former Impala S and Landau options are discontinued.

The 1977 Chevrolet has a 116-inch wheelbase, a reduction of 5.5 inches from the 1976 Chevrolet. Its overall length is 211.9 inches (10.8 inches under the 1976 Chevrolet). However, its height of 57.4 inches is 2.3 inches greater than the former model, an important factor in the car's interior roominess. Its width is 75.4 inches, a reduction of approximately four inches.

The new Chevrolets mark the first time a number of advance design tools have been used for all-new vehicle program. Among these applications were use of 3/8-scale plastic models and an electronic analyzer to check and study early body structure, computerized mathematical models of car components, and wind tunnel aerodynamic studies of scale and full-size models.

The trim new styling of the 1977 Chevrolet features a forward thrust with a strong fender-high horizontal line the full length of the car and gently sloping aerodynamic hood. An exclusive coupe profile features a wraparound rear window. Caprice and Impala models have distinctive grille, ornamentation and trim features inside and out.

The Caprice radiator grille texture continues beneath the bumper and a new stand-up Caprice hood ornament on flip-flop pedestal is highlighted. The Impala front end features a Chevrolet bow tie trademark in the center of the grille. Both Caprice and Impala have dual horizontal headlamps.

The new Chevrolet continues the convenience of past serviceability such as brake lining, ball joint and tire wear indicators, with the addition of an engine electrical diagnostic connector which makes possible thirty-five different diagnostic checks and tests. An additional connector allows thirty-four checks to be made on models with air conditioning. Wired to crit-

Oden Chevrolet Showing 1977 Models

3 Ways to Save on Electric Bills

- AIR CONDITIONING**
 1. Do not over-cool
 2. Clean or replace filter regularly
 3. Keep windows and outside doors closed
 - HEATING SYSTEM**
 4. Set thermostat at lowest comfortable temperature
 5. Draw drapes to prevent heat loss
 - ELECTRIC RANGE**
 6. Adjust heat settings for maximum efficiency
 7. Cook by time and temperature settings
 - WASHER-DRYER**
 8. Load to capacity — use proper wash cycle
 9. Avoid overdrying — clean lint filter
 - DISHWASHER-WASTE DISPOSAL**
 10. Accumulate a full load, then wash
 11. Use cold water only in disposer
 - REFRIGERATOR-FREEZER**
 12. Open doors as little as possible
 13. Refrigerators and freezers filled to capacity operate most economically
- LIGHTHOUSE ELECTRIC COOPERATIVE**

ACCORDING TO Don Woodward, president of the National Association of Wheat Growers, "The Ford Administration's refusal to increase the wheat loan undermines its own farm policy and cuts deeply into the economic viability of U.S. producers. A market-oriented farm policy cannot operate successfully unless producers have the means to orderly market their crop. The unrealistically low loan of \$1.50 undermines the entire operation of the Administration's program since producers cannot carry increased stocks while seeking a fair return from the marketplace. Instead, farmers are forced to sell below the cost-of-production and suffer heavy losses without any significant benefit to consumers."

Just goes to show what are the ISSUES in the forthcoming campaign, so far as farmers are concerned.

SHALL WE SUPPORT a candidate on the basis of his attitude towards the agricultural economy or on his attitude towards abortion? And again we find it necessary to explain that Carter is NOT out to legalize abortion as some infer. Abortion is already legalized. Carter opposes abortion. But he doesn't believe the passage of a

constitutional amendment is the way to cope with the issue just as he probably is against liquor but is not in favor of a new 18th Amendment!

ONLY SIXTEEN YEARS ago we were in midst of the heated Kennedy-Nixon campaign, the campaign in which many protestants including Billy Graham were having difficulty supporting a Catholic for President.

We still have tapes of Graham's Hour of Decision broadcasts in which he was by innuendo citing the need not only for "religious freedom" in the White House so far as Rome is concerned but also a positive Christian influence on the part of the President. (Nixon? Christian influence?)

While he resisted the entreaties of Protestant Republicans to endorse Nixon formally, there were no doubts left in anybody's mind as to how Graham's vote would be cast.

WE HAVE NO DOUBT in our mind how Graham would have reacted to the suggestion of a "born again President" back in 1960. He would have been all for it. In

fact, we are a little surprised he didn't think of the expression himself!

Today the scene has changed. The Democrats have a Southern Baptist running for President.

Since religion was the primary thing Graham had against the Democrats in 1960, it would seem that 1976 would be a good year for Graham and the Democrats.

However, we noted that Graham is warning that "Christians should not vote for 'born-again' Christian political candidates simply because they agree with the office seekers' religious views."

"I would rather have a man in office who is highly qualified to be President who didn't make much of a religious profession than to have a man who had no qualifications but who made a religious profession," he told Russell Chandler of the Los Angeles Times.

Now, we don't quarrel with the Rev. Dr., but we wonder what has changed his mind since 1960. Why de-emphasize something in 1976 that loomed so large an issue in 1960? And who is able to determine who is "highly qualified" and who has "no qualifications"?

LITTON MICROMATIC DOUBLE OVEN MICROWAVE RANGE

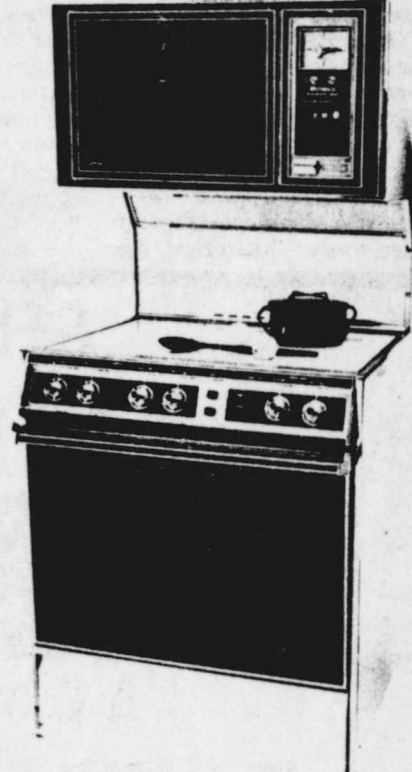

Model 989 Harvest Gold With Self Cleaning Electric Bottom Oven Plus Corning Ware Cooktop

CLOSE-OUT SPECIAL

1976 Model Reg. Price \$1,175.95

\$899⁹⁵

LITTON Microwave Cooking

Also Several

Countertop Models at Close-out Prices

MIZE Pharmacy & TV

IN LOCKNEY

MIZE Floydada

215 S. MAIN



WANT A NEW CAR...

With our low cost Auto Loans, you merely discuss your needs with us and within a couple of days that

New Car could be yours !

SEE US TODAY !



Member FDIC

FIRST National Bank

102 North Main - In Lockney Phone 652-3355

Governor Concerned About Costs Of Higher Education

For over a year now I have spoken out about the increasing costs of higher education in Texas. I have addressed again and again the question of producing more graduates in some fields than there are jobs available. I have done this in the hope that our leaders in education will do something about it. I have also done it to help our young people to know that they should think

twice about their college plans. They need to know that a college education doesn't guarantee a job. They need to know that they had better be careful what field of study they enter. They need to know that vocational and technical training is an honorable goal and also may give them a better opportunity to good jobs than some university degrees.

I have talked about this problem for over a year. Now it is time we begin to do something more than talk. I do not believe in a rigid government plan that controls all of the educational programs offered. I do not believe in an inflexible government plan that restricts choices made by the students. I do believe that using the marketplace is always a better way to match up supply and demand. Government plans never have been as effective as the marketplace.

But we have to do something. I do not propose merely to go on talking about these problems. Therefore, I have met on this subject with Harry Provence, Chairman of the Coordinating Board, Kenneth Ashworth, Commissioner of Higher Education, and Marlin Brockette, Texas Commissioner of Education. I have taken five steps to begin to deal with these problems that I have discussed for so long.

First, I have requested the Coordinating Board to issue every spring a series of press releases describing employment opportunities in our State. These releases will particularly describe the situation in those fields where we are overproducing graduates and fields that offer good employment opportunities. This information will help students to stay out of those fields where we are producing too many graduates. This information will help our young people to make decisions about their educational plans after high school that can lead to good jobs. And when students stop enrolling in certain fields, then appropriate adjustments will follow inside our colleges and universities. Adjustments will be made in terms of both funding and staffing.

Second, I have requested the Coordinating Board and the Texas Education Agency to be sure that this information on employment is put in the hands of every high school counselor in Texas and is shared with local school boards, Parent Teachers Association, and school administrators. I also want it placed in the hands

of every career counselor in our colleges and universities. Then these people can guide our young people out of the fields where we are producing too many graduates and into fields where they can find productive and rewarding jobs.

Third, I have asked the Texas Education Agency and the Coordinating Board to evaluate the standards for the preparation of teachers and other professional school personnel. I have asked these agencies to do this in order to insure an adequate and balanced supply of personnel for our State school system.

Fourth, I have directed the Coordinating Board to exercise its powers to prevent the creation of additional colleges and universities and to restrict the approval of additional degree programs in such fields as teaching, law, and journalism and other fields of oversupply. I have further directed that board to restrict approval of additional Ph.D. and doctoral programs. Everyone knows that this country is overproducing college teachers now and there are thousands more in the pipelines in the schools still waiting to graduate. Just to give one example, one of our universities in Texas advertised for six new positions in English and received over 1600 applications. As I have said before, this is a waste of human resources as well as the taxpayers' funds. In addition, I have directed the Coordinating Board to eliminate and withdraw degree programs where they cannot be justified at taxpayer's expense.

Fifth, I have asked the Coordinating Board to make special efforts to see that the resources of our fine private colleges and universities are taken into account when new public degree programs are proposed. We must protect this part of our educational system which provides education for over 75,000 students in Texas.

I feel confident we can expect the full cooperation of our private industry and businesses in helping us to make the employment marketplace work better. I am sure business leaders in Texas will help to see that reliable information on job opportunities flow to our colleges and universities.

I expect every educational leader in this state to reexamine their programs. I want them to find out whether they are serving the people who want to find jobs and the people who will hire them. I want to make our marketplace for jobs and graduates work.

I have asked the Coordinating Board to make

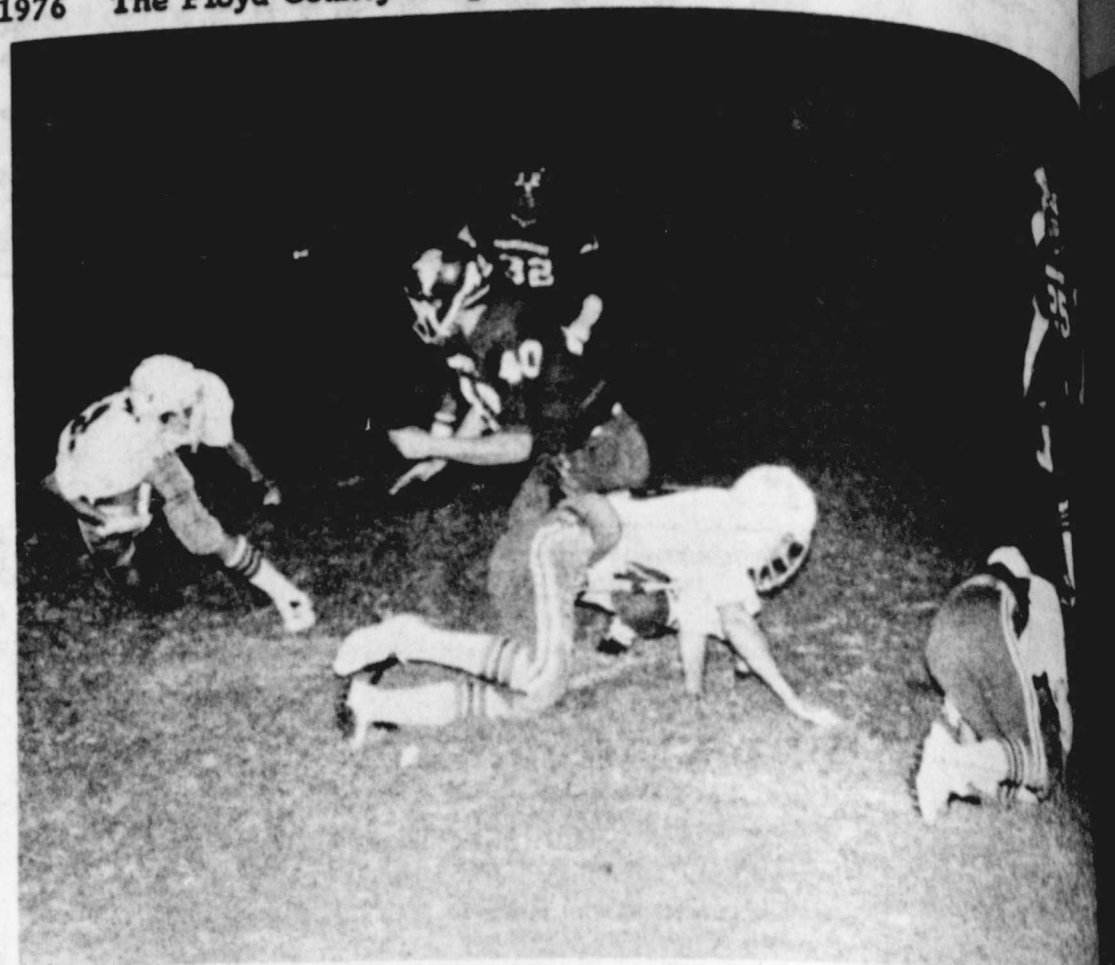

OLTON RUNNER is charged by Larry Jones, that's Ricky Cartmel and Colston heading in to assist. (Staff Photo)



(Staff Photo by Danny Andrews)

ONE-HAND GRAB — Floydada tight end Morris Keele makes a one-hand grab on a three-yard touchdown pass from Todd Vickers in the Whirlwinds' 41-0 romp over Olton Friday night.



CAROLYN GREEN is pictured at the Ponderosa market where she received the free quarter beef. At left is Johnny Harris Jr. and at right Bob Marler. (Staff Photo)

We have built a higher education system in Texas to be proud of. It has quality and it is available within 50 miles of 98.5 percent of all of our people. We now need to be certain that it is serving all the people and not just fulfilling the ambitions and egos of faculty members, board members, and administrators.

The Weather

Date	High	Low
Sept. 26	76	62
Sept. 27	62	48
Sept. 28	57	45

Total Precipitation for Year
Total Precipitation for Week
Total Precipitation for September

Do it for U.S.



As part of a nationwide campaign, local Cub Scouts will be calling you to remind you to vote for the candidates of your choice on November 2. Voting is good for democracy ... and for U.S.!

Vote Nov. 2

TEXAS JOB TALK

The Texas jobless rate moved down to 5.5 per cent in August, Harold K. Dudley, chairman of the Texas Employment Commission, has announced in Austin.

"The August rate is three-tenths of one per cent below the July rate of 5.8 per cent," Dudley commented. "August is the second consecutive month in which Texas has experienced a decline."

"The drop follows a seasonal pattern which we generally see each year as many who have been seeking summer employment leave the labor market," the TEC official added.

The Texas labor force in August totaled 5,437,100—some 29,600 fewer people than were in the corresponding group in July. The jobless in August numbered 301,500 which is down 13,000 from the July figure.

"The Texas unemployment rate continues to run substantially lower than its national counterpart which was 7.6 per cent in August," Dudley observed.

Unemployment rates for the major labor areas of Texas in August include Abilene, 4.0 per cent; Amarillo, 3.2; Austin, 4.5; Beaumont-Port Arthur-Orange, 6.9; Brownsville-Harlingen-San Benito, 10.0; Corpus Christi, 5.9; Dallas-Fort Worth, 4.7; El Paso, 12.5; Galveston-Texas City, 6.9; Houston, 5.7; Laredo, 11.6; Longview, 6.4; Lubbock, 3.4; McAllen-Pharr-Edinburg, 12.2; Midland, 3.3; Odessa, 3.3; San Angelo, 3.9; San Antonio, 7.3; Sherman-Denison, 8.9; Texarkana, 7.8; Tyler, 5.4; Waco, 5.1; Wichita Falls, 4.2.

Only Olivetti gives you an electric portable with a changeable typing ball!

The Lexikon 82. (See it at your Olivetti Dealer today!)



It's the only electric portable in the world with interchangeable typing balls. You can use a business style for business and get it done in seconds for your personal letters in seconds. It's easy and practical. It also has a quick-as-a-flash ribbon cartridge. A fresh ribbon and the color clicks into place about as fast as you can blink. Beautifully designed and engineered, the Lexikon 82 is a typewriter that's fun to use. Carry-over case included. Try one today at your Olivetti Dealer. You'll find him in the Yellow Pages.

olivetti

299.95

Hesperian Office Supply

ATTENTION Typing Students

We have 20 lb typing paper
500 Sheets For ONLY \$3.15

Hesperian Office Supply or Beacon Office Supply

Center News

By Mrs. J.E. Green

CENTER: Sept. 27-Here I am home again after a very pleasant trip to New Mexico. Last Monday a Plainview daughter-in-law, Mrs. Victor Green and I drove to Peralta, New Mexico for a visit with the Clyde Greens. We had a wonderful time. Weather was right, all are well and busy. Apples, peaches and grapes are ripe. The landscape was green and beautiful crops all the way where there were not just ranches.

I contacted by phone J. B. and Maurine Jordan of Albuquerque, and we returned home Wednesday afternoon.

Mrs. Frank Dunn spent last week in Lubbock with grandchildren, the Balios children, while their parents were in Houston on business and visiting relatives.

O. G. Mayfield is home again after several days in the hospital. He is feeling some better.

Mrs. Clarence Ashton visited Mrs. Frank Dunn recently.

Mrs. Burl Huckabee is reported ill at her home.

David Carpenter and son, Tony of Lubbock came Saturday to visit relatives, Mrs. Leo Frizzell and Mr. and Mrs. Marion Carpenter.

Mrs. Green visited recently with Miss Vera Meredith and Mrs. Fred Battey, and Sunday afternoon called on Mrs. Sybil Williams and Mrs. Harve Thomas.

Mrs. Clay Muncy of Lockney visited Miss Vera Meredith Wednesday afternoon and again Sunday.

On the Sept. 19th weekend Mr. and Mrs. Milton Mensch and baby David, visited her parents, Mr. and Mrs. Hal Thomas.

Sunday afternoon Mrs. Thomas visited Miss Meredith.

Bill Thomas of Lockney ate Sunday dinner with the Hal Thomas.

Visitors in the Clarence Ashton home Wednesday were Mrs. Hattie Fugua and Mr. and Mrs. Hubert Scott of Amarillo and Wednesday afternoon Mrs. Robbie Hatley, Mrs. Joe Dunn came Sunday.

Mrs. Pierce King and daughter visited Mr. and Mrs. C. O. Spence Friday, the 24th, bringing a beautiful lemon pie honoring their 65th wedding anniversary.

On Sunday Sept. 19th the Claud Carpenters and the C. O. Spence had their joint celebration of their wedding anniversaries by dining out at a local restaurant, as has been their custom for years. The 17th was the 67th anniversary of the Carpenters, and Sept. 24th was the 65th anniversary of the Spences. They were accompanied by two of the Carpenters' children, Claudine and Joe Conway of Plainview and Marion and Foy Carpenter, city.

After dinner the group went to the Marion Carpenter home where they had a visit and a watermelon feast.

Friday week 17th Mrs. Spence attended their S. S. class meeting at Mrs. Newsome's.

Miss Frances Mitchell visited relatives in Plainview Sunday.

We enjoyed a long letter last week from California from a former Centerite, Margaret Tubbs Fisher, a talented and loved member of the Arthur Tubbs family, and she still sings.

The Neal Wrights of Rotan spent the weekend of Sept. 19 with her mother, Mrs. Ava Jackson.

Mrs. Elmer Warren and Mrs. Leo Frizzell were in Lockney one day last week visiting Mrs. Warren's sister, Mrs. Workman, who has been ill.

Mr. and Mrs. Thomas Warren spent the weekend in San Antonio with a group on school business.

Roe Jones is still on the sick list.

Mr. and Mrs. Henry Brewer dined Sunday with their daughter and husband, Mr. and Mrs. Millard Watson of Mt. Blanco. Other guests were the Watson's daughter and family, Mr. and Mrs. Ken Robison and son, Chris of Lubbock.

Mr. and Mrs. Mike Carroll of Lubbock visited home folks, the Morris Carroll's over the weekend and attended the football game. Another son, Brooks Carroll, also of Lubbock, and Miss Loretta Couch of Olton, were quietly married Friday evening. Congratulations to the couple.

Sunday Sept. 19, Mrs. Ola Warren's dinner guests included her son and family,

the last of that fine pioneer family, the S. B. McCleskeys. Our sincere sympathy is also with her loved ones.

THERE IS MUCH truth in the old expression "Exercise may not add years to your life, but it will add life to your years." There is no scientific proof at this time that exercise alone will make you live longer. It is an accepted fact that appropriate exercise is one factor in helping you to have a healthier life. Mrs. Vivian Blair, family life education specialist with the Texas Agricultural Extension Service, The Texas A&M University System, says.

VA News

Children and widows of some veterans may be eligible for a pension from the Veterans Administration despite the fact that the death of the veteran was not directly related to military service, according to D. G. Ayres, Service Officer for Floyd County.

Children's Eligibility is sometimes overlooked by the family when the mother is not eligible because of income, remarriage or di-

voice prior to the veteran's death.

Pension is available for widows, widowers and children of wartime veterans who died of nonservice-connected causes. The monthly amount of pension payable varies and is predicted on annual income. No pension is payable to a surviving spouse whose annual income is in excess of an amount set by law.

The eligibility of children for pension, however, is

independent of that of the mother if she is not entitled to pension. The eligibility of children for pension, likewise, is subject to an income limitation which is set by law.

There are no income limitations on eligibility for survivor's benefits for the surviving spouse and children of a veteran whose death was a result of military service.

None of the survivors benefits cited above are automatically paid. They must be applied for and entitlement must be proved.

Additional information and assistance in securing pension benefits for survi-

vors of wartime veterans can be obtained from your local Veterans Service Officer.

THE AVERAGE ZINC content of a mixed diet consumed by the American adult is between 10-15 milligrams. Metabolic studies have shown that healthy adults, intake of 8-10 milligrams is sufficient to achieve zinc equilibrium. Meat, liver, eggs and seafood—particularly oysters—are good sources of available zinc, followed by milk and whole grain products, points out Frances Reasonover,

BUDDY'S FOOD

Buddy Widener, Owner-Forrest Shannon, Mgr. in Floydada, 220 South Second

DOUBLE STORE HOURS
Monday-Saturday Sunday
WEDNESDAY 8 a.m.-8 p.m. 9 a.m.-7 p.m.

THESE VALUES GOOD THURSDAY, SEPTEMBER 30 THROUGH SATURDAY, OCTOBER 2,

We Reserve The Right To Limit Quantities

32 OZ. 6 PAK \$1.99 VALUE PLUS DEPOSIT
COKE or TAB
\$1.39

10 MARYLAND CLUB INSTANT \$3.79 VALUE
COFFEE
\$2.59

PURE VEGETABLE 3 LB CAN
CRISCO
WITH PURCHASE OF TWO CUT UP FRYERS
69¢

14 COUNT 12 OZ. KEEBLER 75¢ VALUE
NESTLES HOT
VANILLA WAFERS
2/\$1.19

9 OZ. TWIN PAK POTATO CHIPS \$1.09 VALUE
PRINGLES 77¢
1 LB SQUEEZE PARKAY 89¢ VALUE
MARGARINE 59¢
SWIFTS PREMIUM 3 OZ 1.29¢ VALUE
POTTED MEAT 6/\$1.00

CALIFORNIA SUNKIST
ORANGES 5 LBS \$1.00
COLORADO NO. 1
CABBAGE 9¢ LB
TART AND TASTY
LEMONS 3 LBS \$1.00
20 LBS US
POTATOES \$1.39

USDA **CHUCK ROAST** LB 69¢
USDA **SLICED PICNIC** LB 69¢
USDA **T-BONE STEAK** LB \$1.39
USDA **RANCH STEAK** LB 79¢
USDA **ROUND STEAK** LB \$1.39
USDA **GROUND BEEF** LB 69¢
3 LB WILSONS **CAN HAM** \$6.19
HOT AND TASTY "READY TO EAT"
SPARE RIBS LB

16 OZ. TOWN HOUSE
CRACKERS 93¢ VALUE
77¢
1/2 GAL CLOVERLEAF
BUTTER MILK 67¢

WHITE SWAN 3 OZ.
INSTANT TEA \$1.49 VALUE
99¢
15 BAR PANTRY PAK \$2.00 VALUE
SNICKERS 3/\$1.00

WHITE SWAN 303 CAN 35¢ VALUE
SPINACH 4/\$1.00
211 OZ. FAMILY SIZE \$5.79 VALUE
DASH \$4.59
25 OZ. FRISKIES 41¢ VALUE
DOG FOOD 4/\$1.00

9 OZ. KRAFT FOR CANDY APPLES
WRAPPLES 79¢ 93¢ VALUE
2 LB NESTLES CHOCOLATE \$2.83 VALUE
QUIK \$1.99
65 OZ. FAMILY SIZE \$2.29 VALUE
CASCADE \$1.69
6 OZ. WISKERS LICKINS 53¢ VALUE
CAT FOOD 2/79¢

ZESTA CRACKERS WITH COUPON 59¢ WITHOUT COUPON EXPIRES 10-2-76 GOOD AT ALL STORES
48 OZ. LIQUID **PALMOLIVE** WITH COUPON \$1.99 WITHOUT COUPON EXPIRES 10-2-76 GOOD AT ALL STORES
30 COUNT **KIMBIE** WITH COUPON \$2.19 WITHOUT COUPON EXPIRES 10-2-76 GOOD AT ALL STORES