

# The Floyd County Hesperian



FLOYDADA, FLOYD COUNTY, TEXAS 79235

SUNDAY, MAY 23, 1976

16 PAGES IN TWO SECTIONS

NUMBER 42

## 102 FHS Seniors Get Diplomas Tuesday

### Baccalaureate Sermon Tonight

at 8 p.m. Tuesday in the FHS auditorium. The baccalaureate sermon is at 8 o'clock tonight (Saturday) at First Baptist Church.

The 102-member graduating class is the largest in the last 20 years, according to principal Charles Tyer. It is not known if it is the largest ever, although it is sure to rank among the largest (there were some large classes in the forties).

#### BACCALAUREATE

First Baptist pastor Dr. Floyd C. Bradley will preach the baccalaureate sermon. Rev. Ron Pingleton, pastor of First Christian Church, is to give the invocation. Melvin Byrd, minister at City Park Church of Christ, will give the benediction.

Dennis Teasdale will lead the audience in singing "How Great Thou Art" and "I Stand Amazed In The Presence." There will be an organ solo by Miss Penny Bertrand and a vocal solo by Mrs. Roy Kinard (accompanied by Mrs. Mack Hickerson).

Grant Hambricht will play the processional and recessional.

#### COMMENCEMENT

Theme of the commencement exercises is "Let Freedom Ring."

The program includes: Processional - Grant Hambricht.

Invocation - Royce Chadwick, president of Senior Class of '76.

My Privileges as an American - Judy Chappell, salutatorian.

Piano Solo - Penny Muncy.

"Free To Be..." Russ Pratt, valedictorian.

Vocal Solo - Christy Stranger.

"Obrigado, Floydada" - Ana Maria Sonehara, AFS student, Brazil.

"The Great Year" - Varangkana (Jep) Timwathana, AFS student, Thailand.

Presentation of Diplomas - Superintendent A. E. Baker and Principal C. E. Tyer.

Benediction - Van Miller.

School song - graduates.  
Recessional - Grand Hambricht.

Candidates for graduation are: Juan Barraza, Rex Bell, Greg Bishop, Gordon Bond, J. Royce Bradshaw, Rex Breed, Royce Chadwick, Rene Cruz, Michael Curry, Randy Duke, Frank Duran, Dennis Edwards, Abe Enriquez, Mark Gilly, Greg Goen, Andy Guzman;

Johnny Herrera, Rick Holmes, David Hopper, Blain Johnson, Ricky Jordan, Leroy Juarez, Paul Lloyd, Billy Marric, Terry Mayo, Jerry McGuire, Van Miller, Donzell Minter, Steve Moore, Donald Morris, Linden Morris, Eddie Muniz, Mike Nichols, Danny Nixon, Gary Nunn, Russ Pratt, Max Probasco, Johnny Quilantan, Mike Rainwater,

Elton Ratliff, Kelvin Ratliff, Mike Reeves, Joe Reid, Bill Ring, Johnny Rodriguez, Robert Rodriguez, Juan Rodriguez, Tony Rucker;

Drew Shurbet, Curtis Smalley, Leslie Soto, Alvin Stofel, Larry Stovall, Bud Taylor, Tracy Turner, Carlos Vasquez, Don Warren, Todd White, and Monte Williams.

Leann Abbe, Vickie Alvarez, Nancy Anderson, Ofilia Arellano, Selia Arellano, Dianna Arredondo, Becky Bertrand, Fleeta Black, Ellen Bradley, Nila Bryant, Retha Bunch, Martina Cervantes, Judy Chappell, Karan Cox, Jodie Eastham, Elizabeth Farris;

Agnes Garcia, Anita Garza, Elaine Giesecke, Aurora Gonzalez, Debbie Green Thomas, Terri Hesson, Nesa Jackson, Debby Johnson, Sharon Johnson, Kristie Kirk, Kim Lackey, Donette Marble, Gloria Mercado, Mary Ann Morales, Penny Muncy;

Donna Nichols, Julie Poage, Julie Ratheal, Jimmie Kay Sales, Terri Smith, Ana Maria Sonehara, Christy Stringer, Jep Timwathana, Susie Towler, Tammy Tyer, Brenda Vickers, and Connie Welch.



DOUGHERTY GRADUATES - These five youngsters will receive diplomas from Dougherty School Wednesday night. Left to right: Carlos Rainwater, Elda Martinez, Martin Eastham, Belinda Vick, Tom Ross.

(Staff Photo)

### Dougherty School Graduation Wednesday

Graduation exercises for five Dougherty sixth graders will be at 7:30 p.m. Wednesday, May 26 at the school.

The class is headed by Carlos Rainwater, with a grade average of 95.96, and Martin Eastham, 95.36. Other class members are Elda

Martinez, Tom Ross and Belinda Vick.

Candlelighters for the graduation service will be Abel Aleman and Randy Rendon. Penny Bertrand will play the processional.

Invocation will be given by school trustee Richard Ward. Flagbearers are Marty Covington and Mitch Ross. Tommy Ross will lead the pledge to the flag.

Martin Eastham's salutatory address will be followed by the reading of the class history by Belinda Vick.

Karla Ward and Martin Eastham will sing "Graduation Day," and Elda Martinez will read the class prophecy.

Carlos Rainwater will give the valedictory address, to be followed by another song, "The End Of A Perfect Day," by Karla Ward.

After the presentation of graduates by A. O. Dennington, school principal, and Kent Covington, president of the school board, the benediction is to be given by school board secretary James Cage. Miss Bertrand will play the recessional.

The class motto is "In God We Trust"; class colors, blue and white; class flower, red roses.

Ushers for the graduation program are to be Jerry Cervantes and Bobby Emert. Emma Martinez will hand out programs.

## Extra Cash On Way For Floyd Residents

NEW YORK, May 15 - Residents of Floyd County will have more money to spend in the near future, thanks to checks that will be coming their way from Washington.

For the most part, the payments represent money due them because they overpaid on their Federal income taxes for 1975. A larger amount than necessary was taken from them in withholding taxes in the past year, via payroll deductions.

Also, many people paid too much on their returns because they were unaware or overlooked changes in the tax law, including one that permitted tax credits of \$30 each for most of the exemptions claimed on the returns.

The result is that the government will be refunding an estimated \$1,239,000 to Floyd County taxpayers within a short time, based upon figures from the Treasury Department as to the size and the number of checks it expects to issue.

Nationally, it states, the refunds will total \$30 billion, with checks going to more than 67 million taxpayers. Last year, by way of comparison, \$26 billion was returned.

The individual refunds average \$421, as against \$391 in 1975. In some areas they run higher than this and, in others, lower.

Additional money will also be reaching the local area, beginning in

July, for all persons who are receiving Social Security checks each month.

Because of the rise in the cost of living between the first quarter of 1975 and the first quarter of 1976, they will be getting 6.4 percent more. The boost is an automatic one, tied to the Labor Department's consumer price index.

Nationwide, the hike amounts to \$5 billion a year in added benefits. In 1975 the automatic cost of living adjustment was 8.0 percent and the cost, \$5.7 billion.

Together with the tax refunds, it means that some \$35 billion will be pumped into the economy in the months ahead.

The portion of it that will go to Floyd County residents figures out to approximately \$1,450,000, based on the data for the local area.

The additional spending money is expected to give the local economy, which is growing in strength month by month, a further upward push.

### Tennis Club

### Meeting Tuesday

The Floydada Tennis Club will have a meeting Tuesday, May 25 at 7:30 p.m. at Lighthouse Electric. All members are urged to attend.



BICENTENNIAL HEROINE - Floydada Girl Scouts chose Mrs. Myrtle "Mom" Buchanan as their "Bicentennial Heroine" - a woman the Girl Scouts look up to. Four Girl Scouts, representing each level of Girl Scouting, presented a certificate acknowledging her selection to Mrs. Buchanan Thursday afternoon. With Mrs. Buchanan are (left to right) Becky Byrd, of Brownie Troop 387; Teresa Spurlock, Junior Troop 250; Angie Neff, Cadette Troop 336; and Caren Campbell, Senior Troop 97. The Girl Scouts described Mrs. Buchanan, who is 102 years old, as "a grand old lady."

(Staff Photo)

### Memorial Day Program At Cemetery This Morning

There will be a joint Memorial Day Program conducted by JAMES W. HARRISON POST NO. 5616, VETERANS OF FOREIGN WARS, and MCDERMETT POST NO. 118, AMERICAN LEGION, both of Floydada, Texas, beginning at 8:00

o'clock A.M., on Sunday, May 23, 1976, at Floydada Cemetery, Floydada, Texas.

During this Program, the Gold Star Mothers will be presented with a corsage.

The Memorial Day Message will be

delivered by Rev. Jimmy McGuire, Assistant Pastor of First Baptist Church, Floydada, Texas.

In case of inclement weather, this program will be conducted in the First Baptist Church, Floydada, Texas.

## Pictures Of Floydada Graduates In This Edition!



# Plan 'A' - 'Special' Special Education

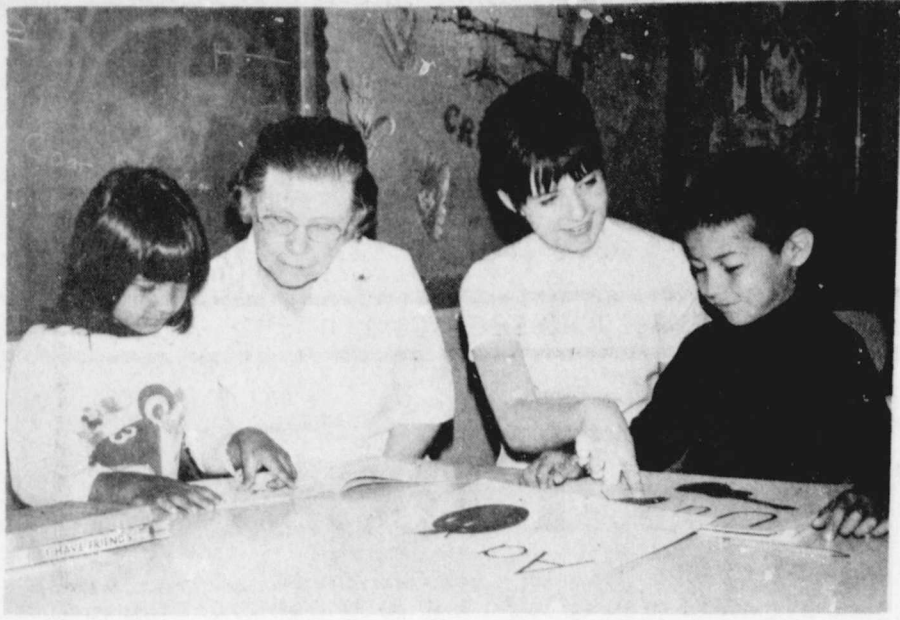

PLAN "A" STUDENTS Nelda Maren and Danny Salazar enjoy getting instruction from teacher Mrs. Maymie Clark and aide Mrs. Mary Locke. (Staff Photo)

Plan "A" is a special educational program which provides for the education of every child who is unable to profit from the regular school program under certain eligibility criteria. The Caprock Plan "A" Cooperative, which serves children in the Floydada, Lockney and Petersburg school districts, was formed to qualify for government funding under guidelines which call for a minimum 3,000 Average Daily Attendance.

Plan "A" was designed to serve individual needs of children age 3 to 21 in 22 different categories, according to Ruth Lyde, educational diagnostician for the Caprock Co-Op. The categories include visually, orthopedically, auditorily, physically, and speech handicapped children; emotionally disturbed and mentally retarded children; minimally brain-damaged students; and "LLD" students - those with specific Language Learning Disabilities. Language Learning Disabilities include disorders known as dyslexia, dysnomia, dysgraphia, dyscalcula and many other terms used by different people who have studied this type of children.

The term "learning disabilities" does not indicate mental retardation. In fact, students with learning disabilities are usually of average or above intelligence. These children have difficulty taking in, sorting out and connecting information from the world around them. Often these disabilities affect just about everything the children do. There have been rumors that Plan "A" programs all over the state were to be closed down. That's not the case, according to Mrs. Lyde, but "...there has been evidence that programs for LLD students may be cut out - they have already been cut back in some districts," Mrs. Lyde said. "So far they have not been here. We're still funded at the same rate we have been, but we don't know about the future."

Eliminating the LLD programs would affect 124 of the 307 children now served by Caprock Plan "A" Co-Op, Mrs. Lyde said. "Some people call programs like this 'frills' but the parents of these children know it's necessary," Mrs. Lyde said.

So while the total Plan "A" program is not in danger, there is a chance that part of its services may be curtailed, something the Caprock Co-Op personnel don't want. "We're sold on what we're doing. We believe in it because we've seen it help so many children," Mrs. Lyde declared.

Parents of children who might stop receiving help under Plan "A" funding if services are cut back have been asked to contact their state representatives and senators or write: Representative George Preston [Chairman of Subcommittee on Special Education] P.O. Box 2910 Austin, Texas 78767 to express their views on the subject.

The Plan "A" concept stresses individual instruction for each child. Each receives special training and instruction [1] on his level, [2] at his pace, and [3] according to his needs. There are 138 children in Plan "A" programs in Floydada, 95 in Lockney, and 74 in Petersburg. There are 23 teachers, 10 teachers' aides, and four supportive personnel in the Caprock Plan "A" Cooperative.

Supportive personnel, who have offices at Della Plains School in Floydada, are Plan "A" Director Jerry Cannon, Educational Supervisor Jo Hal Brown, Counselor Mary Degge and Educational Diagnostician Ruth Lyde. The Cooperative's secretary, Jean Hale, also works at Della Plains.

Each campus has an "Early Childhood" unit (for children age three to five with certain handicaps), and each has a speech therapist, in addition to "resource classroom teachers" at the

elementary, junior-high, and high-school levels.

The Plan "A" teachers:  
**FLOYDADA**  
 Early Childhood (18 students) -Joyce Williams.  
 Elementary (67 students) Mamie Clark, Noma Lou Rainer, Mildred Haile.  
 Junior High (21 students) -LaVada Garrett.  
 High School (32 students) James and Sue Lovell.  
 Speech Therapist -Beth Faulkenberry.

**LOCKNEY**  
 Early Childhood (14 students) -Mrs. Vickie Schaeffer.  
 Elementary (45 students) -Janie Carter, Ethelyn Vernon, Leona Watson.  
 Junior High (14 students) -Joy Daniel.  
 High School (14 students) -James Poole.  
 Speech Therapist -Jan Mize.  
 Trainable unit -Gordon Bond.

**PETERSBURG**  
 Early Childhood (10 students) -Mayna King.  
 Elementary (41 students) -Martha Hall, Terry Bell, Marian Struve.  
 Junior High (9 students) -Anna Purdue, Winston Watkins.  
 High School (14 students) -Anna Purdue, Winston Watkins.  
 Speech Therapist -Mary Ross.  
 Although there are few discipline problems Plan "A" classes, many of the students require close supervision and individually structured programs aides

teachers aides are nine sides in the Mary Martinez, Garrett and Thomas Montandon and Robert Lockney; Vanda Reeger at Petersburg. Students in Plan "A" activity scene goes to the resource as is necessary. attend education classes. Admitting a child to the school's regular program, the Plan "A" obtain parents' permission to regular classroom program, the Plan "A" year and school, he sup (class year and school, he receives special training, his pace, and according to Plan "A" is funded by the State of Texas -no funding for the program's is \$401,000, according to Cannon.

## NA-CHURS PLANT FOOD CO.

... has 30 years of foliar feeding experience. Now plan to foliar feed your corn, milo, soybeans and cotton with NA-CHURS liquid FERTILIZER. Call your Na-Churs representative so that time and analysis can be made for for maximum profits.

Contact  
**DEANIE HENDERSON**  
 652-3434 Lockney  
 or  
**RICK KELLISON** 652-3504 Lockney



Nuclear power is a form of energy derived from splitting atoms of uranium. It is so safe that Edward Mason, Commissioner of the U.S. Nuclear Regulatory Committee, said: "There is not enough money in the U.S. to raise man's other activities to the safety level already achieved by nuclear power plants."

AT THE KFLP GOSPEL MUSICAL THURSDAY NIGHT IN FHS auditorium: top left is emcee Gary Page of Plainview, "The Jeremiah Commission" of Lubbock in the middle photo and Floydada's Richard Campbell in lower photo. (Staff Photo).



## SUMMER SELECTION DAYS

Prices Effective May 24 through June 5, 1976

SHURFINE PURE VEGETABLE SHORTENING 48 OZ. CAN \$1.09	SHURFINE FRUIT COCKTAIL 2 16 OZ. CANS 79c
ROXEY RATION DOG FOOD 7 15 OZ. CANS \$1.00	SHURFINE SALAD MUSTARD 2 16 OZ. JARS 59c
SHURFINE EVAPORATED CANNED MILK 3 14 1/2 OZ. CANS 89c	SHURFINE CATSUP 2 14 OZ. BTL. 79c
SHURFINE COFFEE CREAMER 11 OZ. JAR 69c	NEW CROP CALIFORNIA LONG POTATOES WHITES 10 LB BAG 99c
<b>CRACKERS</b> SHURFRESH PREMIUM QUALITY SALTIMES 2 16 OZ. BOXES 89c	

DIFFERENT BEVERAGE WARE FOR THE NEXT 5 WEEKS. ALSO GET YOUR COMPLETER ITEMS.

SHURFINE EARLY HARVEST SWEET PEAS 3 17 OZ. CANS \$1.00	SHURFINE WHOLE ORIGIN POTATOES 4 14 OZ. CANS \$1.00
SHURFINE SAUERKRAUT 4 14 OZ. CANS \$1.00	SHURFINE TOMATO SAUCE 3 6 OZ. CANS 89c
SHURFINE CRANK STYLE TUNA 2 4 1/2 OZ. CANS \$1.00	SHURFINE APPLE BUTTER 3 8 OZ. JARS 59c
SHURFINE STRAWBERRY PRESERVES 16 OZ. JAR 79c	SHURFINE CRUNCHY OR SMOOTH PEANUT BUTTER 12 OZ. JAR 59c
SHURFINE APPLESAUCE 3 14 OZ. CANS \$1.00	SHURFINE HALVES SWEETENED APRICOTS 2 14 OZ. CANS 79c
SHURFINE HARBARD ORANGES 3 11 OZ. CANS \$1.00	SHURFINE YELLOW CLING PEACHES HALVES 3 14 OZ. CANS \$1.00
SHURFINE ASSORTED FRUIT DRINKS 2 16 OZ. CANS 89c	SHURFINE FANCY TOMATO JUICE 2 16 OZ. CANS \$1.00
SHURFINE CUT GREEN SPINACH ASPARAGUS 2 14 OZ. CANS 89c	SHURFINE DE OZ. C1 GOLDEN CORN 4 17 OZ. CANS \$1.00
SHURFINE FRESH SHELL BLACKKEYES 4 15 OZ. CANS \$1.00	SHURFRESH FRANKS 12 OZ. PKG. 69c
SHURFRESH BOLOGNA 12 OZ. PKG. 89c	HAM SALAD 8 OZ. BOWL 79c
SHURFRESH PIMENTO CHEESE SPREAD 12 OZ. BOWL \$1.19	SHURFRESH PIMENTO OR JALAPENO CHEESE SPREAD 7 1/2 OZ. BOWL 79c

ISSUE TOILET 10 ROLL PACK \$1.29	APPLES WASHINGTON RED DELICIOUS LRG. 4 LBS \$1.00
BISCUITS 8 OZ. BUTTERMILK OR SWEETMILK 9/\$1.00	ONIONS YELLOW SWEETS LB 15c
MARGARINE 1 LB QUARTERS 3189c	FLOUR 5 LB PAPER BAG 59c
CHEESE 10 OZ. HALFMOON LONGHORN COLBY 89c	GREEN BEANS 16 OZ. 3 SV CUT 5/\$1.00
CORN 10 OZ. FROZEN CUT 3/89c	NAPKINS 180 CT. SOFLIN WHITE OR ASST. PAPER 2/\$1.00
ORANGE JUICE 6 OZ. FROZEN 4/\$1.00	SHORTENING 48 OZ. PURE VEGETABLE \$1.09
WHIP TOPPING 10 OZ. FROZEN NON-DAIRY 2/89c	DOG FOOD ROXEY RATION CANNED 15 OZ. 7/\$1.00
POTATOES 32 OZ. FRZ. CRINKLE CUT 69c	MILK 14 1/2 OZ. EVAPORATED 3/89c
COFFEE 16 OZ. REG OR DRIP \$1.19	COFFEE CREAMER 11 OZ. 69c
PORK & BEANS 16 OZ. 4/\$1.00	DINNERS 7 1/4 OZ. MACARONI AND CHEESE 4/\$1.00
PICKLES DILLS 32 OZ. HAMBURGER SLICED 59c	CORN 17 OZ. CS OR WK GOLDEN 4/\$1.00
SALAD DRESSING 32 OZ. 69c	BLACKKEYES 15 OZ. FRESH SHELL 4/\$1.00
BLEACH 64 OZ. 39c	ICE CREAM QUALITY CHECKED SQ CARTON 1/2 GAL. 6-32 OZ. BOTTLE CARTON \$1.09
TEA INSTANT TEA 3 OZ. \$1.09	PEPSI COLA PLUS DEPOSIT 64 OZ. NO DEPOSIT 89c

**BILL'S CASH & CARRY**  
 Lone Star Highway-Lockney-

**Give Your Garden A Home**  
 Of Its Own And It Will Produce Miracles For You

(Like fresh vegetables all year long. Come see our display - 13 1/2 miles North on Hwy. 378 - or write us for more color brochure.)

**PANHANDLE HYDROPONICS**  
 ROUTE 1  
 (806) 652-3741... MONDAY THRU SATURDAY

CLIP ME OUT - TACK ME UP

## FOR FAST & EFFICIENT DEAD ANIMAL REMOVAL

CALL COLLECT 293-4431

## PLAINVIEW RENDERING

Your original used cow dealer  
 Serving you since 1951  
 Box 1698 Plainview

Day  
 Bienten a far-left true view those of the than the foundin further tion. "Its Bienten and a fr on the vance, it pervert secondly purpose free soc THE INTRU WRITTE es O. F He had back the namalio Co purpose laying b and th which t organiz  
 annis day the 14th June, in session daily. No students ed per  
 will inclu ckhand, rheads, ed doubles  
 r person.  
 played for ten school tennis of varsity While at School, he sup (class year and school, he his senior nis for Univer- junior Col- Simmons at Hampden \$1-13 (last  
 Fred has ent Pro at Kentucky instructor by Camps; the Fred ry Tennis conducted of his own tral and the past  
 to enroll Day Camp the Beacon  
 kks  
 ere  
 D.C. - PT TO CENTEN- of report al Security the target of s report centennial  
 MISSION," al sounding al at all. It nization g radicals, witnesses the Subcom- \$300,000 report says has been in schools and in has the Revolution nistration in Federal  
 THOUGHT T if this comparisons, pre- American of the "es- cluding our can be so can't the nial with do better? seems to be Bienten is cleverly big cities outlets to numbers of al Bienten activity at vel. These dently gone erness and ng out their on. The at a series of 76' the Peoples Commission ed over 924 television the Country. as a number serve some er, such as to secretar- on and get ing corporate ed for crime. have also ves to sug- quiz their corporate  
 NINGS HELD MITEE in producing have been liberals as McCarthyism gh witnesses before the really develop ate all the made in the  
 THER HAND, MITTEE in on says that ns are, "this ed eviden- beyond chal- the Peoples



### Texas Vegetable Acreage Showing Increase in 1976

ed goals and objectives and the integrity of their spokesman, may be objectively evaluated."

WHATEVER MAY BE THE CONCLUSION OF THE SUBCOMMITTEE'S REPORT, it is a rather strange operation that this official-sounding organization would attempt to divert attention to its own disguised radical aims from the American Revolution Bicentennial Administration.

#### Best Of Press

**Restraint**  
Will power is having the same ailment a friend has and not mentioning it.

-Globe, Atchison, Kan.

AUSTIN—Acreage for the 1976 Texas commercial vegetable crop is showing an increase over last year, according to Agriculture Commissioner John C. White.

Better weather conditions at planting time this year helped boost acreage, White noted.

For the spring quarter, carrots show the greatest increase, from only 3,600 acres in 1975 to 5,300 acres in 1976, a 47 percent increase. Acreage for green peppers is up 40 percent, to 2,800 acres, and cucumbers show a 7 percent increase to 2,900 acres.

Spring potato acreage is up 24 percent to 6,800 acres, and spring onion acreage shows a 41 percent increase up to 24,000 acres.

Planting intentions for specified planting periods, as well as acres for spring harvest for cabbage, cantaloupes, honeydew melons, watermelons and tomatoes, all show increases except tomatoes, which show a slight decrease.

**Loyal**  
A conceited person has one good point. He doesn't talk about other people.

-Grit.

from the TAP kitchen

#### MAKE-YOUR-OWN TURKEY SANDWICHES

- 8 slices bread
- 4 slices Cheddar cheese
- 8 slices tomato
- 8 crisp lettuce leaves
- 8 slices cooked breast of Texas turkey
- Assorted Texas vegetables

For each sandwich, place one slice of bread on a plate. Spread with mayonnaise or mustard if desired.

Mac's Backhoe Service  
Call Harvey McJimsen  
Silverton, Texas

#### Would You Believe...

The young men of ancient Britain dyed their long droopy mustaches blue, green and orange.

There are 22 bones in a person's skull.

A shrimp lives about a year.

### WHITE AUTO STORE

Hot weather is here!  
See us for your AIR CONDITIONING NEEDS.

Pumps, Pads, Motors, etc.

Call us for SERVICE  
White Auto Store  
652-2145  
LOCKNEY

## Buddy's Food

Buddy Widener, Owner-Forrest Shannon, Mgr.  
in Floydada, 220 South Second

**NEW STORE HOURS**  
Monday-Saturday 8 a.m.-9 p.m.  
Sunday 9 a.m.-7 p.m.



THESE VALUES GOOD SUNDAY, MAY 23 THROUGH SATURDAY, MAY 29

We Reserve The Right To Limit Quantities

32 OZ. 6 PAK \$1.99 VALUE



**COKE OR TAB**  
PLUS DEPOSIT  
**\$1.39**

KING SIZE OR REG. 79¢ VALUE  
**FRITOS 2/\$1.29**

CLOVERLAKE 1/2 GALLON ICE MILK



**SLIM & TRIM 89¢**



CONTIDINA 300 CAN 39¢ VALUE

**TOMATOES 4/\$1.00**



5 LB. IMPERIAL SUGAR  
**49¢**

WITH PURCHASE OF 4 LIGHT BULBS



42 OZ. JEWEL SHORTENING  
**89¢**



CONTIDINA 6 OZ. 30¢ VALUE  
**TOMATO PASTE 5/\$1.00**

NESTLES 3 OZ. 39¢ VALUE

**CANDY BARS 4/\$1.00**



CALIF PINT BOX STRAWBERRIES  
**3/\$1.00**

TEXAS GROWN CANTALOUPE

**3/\$1.00**

CENTRAL AMERICAN BANANAS 5 9/\$1.00

TEXAS FRESH FIRM HEAD CABBAGE 9¢ LB



SLAB BACON **\$1.19 LB**

LEAN PORK ROAST **99¢ LB**

SLICED PICNIC **79¢ LB**



100% GROUND BEEF LONGHORN **79¢ LB**  
CHEDDAR CHEESE **\$1.49 LB**

USDA RANCH STEAK **79¢ LB**



12 OZ. WILSONS FRANKS **79¢**

QUICK FRIED 79¢ VALUE BAG  
**CHEETOS 2/\$1.29**



16 OZ. NABISCO RITZ CRACKERS **69¢**  
95¢ VALUE



PETER PAN SMOOTH OR CRUNCHY PEANUT BUTTER  
12 OZ. **59¢**  
85¢ VALUE



EGGS GRADE A LARGE DOZEN WITH PURCHASE OF 2 LBS MARGARINE **49¢**  
10 COUNT 69¢ VALUE  
**HANDI-WIPES 2/99¢**



DIET OR REG 12 OZ. PEPSI COLA 25¢ VALUE CANNED  
6 pak cans **89¢**



128 OZ. GALLON DETERGENT  
**ERA \$4.49**  
\$5.89 VALUE



14 OZ. CLEANSER 27¢ VALUE  
**AJAX 6/\$1.00**

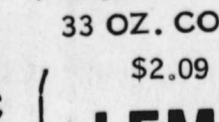

8 OZ. CONTIDINA 23¢ VALUE  
**TOMATO SAUCE 8/\$1.00**  
33 OZ. CONTY PRIZE \$2.09 VALUE  
**LEMONADE \$1.49**



REG OR EXTRA DRY 15 OZ. JERGENS **\$1.49**  
5 OZ. SWIFTS 44¢ VALUE  
**VIENNA SAUSAGE 3/\$1.00**



7 OZ. AIR FRESHNER 67¢ VALUE  
**GLADE 2/99¢**



36 OZ. COUNT CHINET COMPARTMENT \$1.93 VALUE  
**PLATES \$1.19**



3 1 2 OZ. ADOLPHS MEAT TENDERIZER 75¢ VALUE **2/99¢**  
GIANT 49 OZ. FAB WITH COUPON **99¢**  
\$1.29 WITHOUT COUPON  
EXPIRES 5-31-76 GOOD AT BUDDY'S



# Society

## Former Teachers In Floydada Observe Wedding Anniversary

Former Floydada teachers, Mr. and Mrs. Elbert Reeves of 906 Itasca Road, Plainview, celebrated their 50th wedding anniversary Thursday. Reeves, son of Motley County pioneers, the late Mr. and Mrs. W. E. Reeves, and the former Jewell Castleberry were married May 20, 1926 in Plainview.

Elbert was born in the family home three miles east of Matador, April 9, 1904 and attended a one room rural school on the Reeves land about one-half mile from the home, until he was

## Students In Recital Sunday

Sam Brown of Tulia, will present his Floydada piano and voice students in recital in the sanctuary of the First Baptist Church Sunday, May 23, at 3 o'clock p.m.

Students performing include Shonda Fulton, Grant Hambricht, Treva Hambricht, Jett Cheek, and Bobby Rainer.

Brown will also perform a portion of his faculty voice recital which was presented earlier this month at Wayland Baptist College.

The public is cordially invited to attend.

ready for high school. He then attended Matador public schools until his senior year when he attended Wayland Baptist College in Plainview. He finished Wayland College in 1925 and taught at Whiteflat that fall.

After their marriage, the couple went to Lakeview, Texas, to teach and stayed there four years. During that time their oldest son, Donald, was born. Elbert continued his education at Texas Technological College in the summers and finished in 1931. That fall they moved to Acuff Rural School and taught five years. During that time, in August, 1935, their second son, Pat was born.

In 1936 they moved to Becton where Mr. Reeves taught for two years, and in 1937 they moved to the family home near Matador, where he took over the farming and ranching business. In 1953, he ran for State Representative of the 88th district, was elected and served two terms. During the year the Legislature wasn't in session he taught in the Idalou schools, and also one year in Floydada. In 1953, while at Idalou, Mrs. Reeves entered Texas Tech, as Pat was a freshman there, and receiv-

ed her degree.

Mr. and Mrs. Reeves both taught in the Matador school system for two years, 1958-1960, when he was elected Motley County Judge and served two terms of four years each, while his wife continued to teach in the Matador school system. In 1967 he came back to Floydada and taught science in Junior High, and in 1968 Mrs. Reeves joined him in a teaching position at Floydada. They retired here in 1972. In the meantime they had sold the old home in 1971 and moved to Plainview.

No formal anniversary observance was planned, as Mr. Reeves has been ill for several months.

## Reception For Seniors

Floydada graduating seniors, their dates, families and the class sponsors are invited to a reception in the high school cafeteria immediately following graduation ceremonies Tuesday night, May 25th. Mothers of the graduates will serve iced tea, coffee and cake.

After seniors check in their caps and gowns they are invited to the "come and go" party with their guests, before attending other social events in their honor.

Anyone wishing to help with the reception may call Mrs. R. L. Giesecke, 983-3514; Mrs. Leslie Nixon, 983-2644; or Mrs. Q. D. Williams, 983-2014.

## Dougherty Plans End Of School Picnic

The Dougherty Community is sponsoring an end of school picnic and swimming party Thursday night, May 27th, starting at 8 o'clock at Roaring Springs. Bring a covered dish and join the fun.

Everyone is welcome to attend.

## Greg Bond On Deans List

Greg Bond, son of Mr. and Mrs. Wilson Bond of Floydada, who is a senior student at North Texas State University, was among those listed on the

## Shower Honors Sharon Farley

Sharon Farley of Palestine, Texas, bride elect of Kim Rose of Abilene, was honored recently with a bridal shower in the Paul Westbrook home in Floydada. Miss Farley and Rose will be married June 5th in Palestine.

Guests were greeted by Mrs. Westbrook, the honoree, her mother, Mrs. Bob Farley of Palestine, and Mrs. Alton Rose of Floydada mother of the prospective groom, Miss Sharon Decker

## Baby Shower Honors Mrs. David Latta

Mrs. David Latta was honored in the Bobby Kendrick home with a pink and blue shower May 15. Assisting Mrs. Kendrick with the event were Mrs. Byron Kendrick, Mrs. Dean Watson, Mrs. Millard Watson and Mrs. Rudolph McCurdy.

Guests were served cup cakes with icing of pink and blue and punch and coffee from a table decorated in various colors centered with a tiered candle arrange-

## Hobby Club Concludes For Spring

The Hook and Needle Hobby Club concluded their activities for the spring with a days outing in Lubbock Tuesday, May 18. Several shops were visited by the group including one of crafts and hobbies in order to learn new ideas for the fall

## Sunday School Class Meets

Mrs. Frank was hostess Wednesday morning for a regular monthly meeting of Mary Martha Sunday School class of First Baptist Church in Lockney.

Mrs. Faye Ferguson conducted the business meeting. Devotional was given by Mrs. Melba Atkins. The meeting was closed with a prayer given by Mrs. Jessie Tye.

Refreshments of hot cheese toast strips, lemon twist cake, doughnuts, hot tea and coffee to Mmes. Cornelia Johnson, Carrie Apple, Bernice Reynolds, Ferguson, Atkins, Tye and Brown.

Dean's Honor Roll the past semester. Greg had a 3.6 grade point average.

He is a 1973 graduate of Floydada High School and majoring in industrial arts in college.

was at the guest register. Mrs. Edell Moore, Mrs. Allen Cochran and Mrs. Ira Sullivan presided at the crystal service. The table was laid with an off white lace cloth over gold and held an arrangement of gingham flowers in colors of pink, blue, yellow and green. Corsages of gingham in identical colors were presented the honoree and both mothers.

The table arrangement was later presented to Miss Farley along with a service of dinner ware, a coffee maker and a set of cookware from the hostesses.

Assisting Mrs. Westbrook with the shower were Mmes. Cecil Baxter, Ed Walters, Ronnie Evans, Ray Gene Ferguson, Dale Kincaid, Jack Jordan, Gary Cook, Clara Redd, M. E. Williamson, Edell Moore, Allen Cochran and Ira Sullivan.

A special guest was Mrs. Anthony Latta, prospective paternal grandmother. She and the honoree were presented corsages of baby rattlers entwined with ribbon. The honoree also received a diaper changer and baby book from the hostesses.

It has been estimated that if a man, in proportion to his weight, could jump as high as a flea, he could jump over a tall building with ease!

programs. Later lunch was enjoyed at South Park Inn. Traveling in the group were Mmes. Earl Crawford, Woodrow Wilson, Fay Gooch, Glenn White, Johnny Cates, Sam Baker, Johnnie Bill Sue and Mrs. Clarence Denton.

## FLOYD DATA

Mrs. G. H. Shirey, the former Betty Newell, of Long Beach, California, is in Floydada visiting her parents, Mr. and Mrs. W. D. Newell, and brother, Lewis, and her husband's sister, Mrs. Wayne Finley and family. Mrs. Shirey arrived in Floydada Tuesday and plans to visit about a week.

While in the Hesperian Mrs. Shirey mentioned that she would love to locate a baby dress which was misplaced some 10 years ago after it was loaned to a club for a pioneer window in Floydada. The dress was worn by her father when he was a baby. It is made of cordiroy and age has turned it a creme color. There is a wide lace insertion and collar.

The dress is a momento of the Newell family and they would appreciate any help in trying to locate the garment. If you know of someone who might have packed the dress away for safe keeping, now knowing the owner, ask them to contact the Newells.

## Stork news

Candace Leigh-Ann Pfeiffer was given a big welcome by her four brothers and Al and Gayle Pfeiffer, her mom and dad, when she arrived Monday, May 3, 1976. Candy Lee surprised her grandparents, Mr. and Mrs. R. B. Rosson of Floydada with a visit this week.

In ancient Rome, a boy was stationed at the door of a mansion to caution visitors not to cross the threshold with their left foot, which would have been an ill omen.



SENIOR CITIZENS DAY at the museum - Mrs. Mather Carr, who is 90 in July, was one of the senior citizens who attended Delta's Senior Citizens' Day at the Floyd County Historical Museum Thursday. Mrs. Carr (right) is pictured with sorority members Pingleton, Vickie Allen, Brenda Watson (and daughter Debra) and Lynn Daniel.



BROWNIE FLY-UP CEREMONY - Brownie Girl Scouts of Floyd had their Fly-Up Ceremony at First Christian Church Tuesday night. They advanced to Junior Girl Scouts. Getting their Junior sashes from the "Bicentennial Tree" are (left to right, front) Kayla Leatherman, Carrie Turner and Shawn Garner; (standing) Kathy Martinez, Connie Sales, Toni Lamb, Misti Orman, Kelly Lipham, Anne Leta Bradshaw, Karrie Franklin, and Debbie Leaders Loretta Leatherman and Linda Emert are behind the members also received their "Today's, Tomorrows" heritage patch.

## Mrs. Cleo Goins Hostess For Dorcas

Mrs. Cleo Goins was hostess Tuesday in her Floydada home for the First Baptist Church Dorcas Sunday School class meeting and luncheon.

Mrs. Noman Hamilton directed a game "Women of the Bible" prior to lunch. She also had charge of the afternoon's program. Mrs. Goins, class president, was in charge of the business session.

A poem "God's Way" was read by Mrs. Hamilton, followed by comments on daily prayer given by Mrs. Valree Turner. Others on

the program were Mrs. Mabel Epperson who gave a humorous story, "Butterbeans and Greens"; Mrs. Elmer Warren, a story "What A Grandmother Is"; Mrs. R. E. Young "The Teacher's Prayer"; Mrs. Ola Warren, a poem on prayer and Mrs. Leonard Smith told what a successful teacher needs.

A "This Is Your Life" story was revealed with Mrs. Robert Garrett, class teacher, named. The class also presented her with a gift in honor of her birthday this month.

Present for the social

## Local Artists Invited To Enter Festival

Eva Tackett and Ted Bell, well known Floydada artists have been invited to participate in the Second Annual Running Water Draw Arts and Crafts Festival, October 15-17, in Plainview. They will join 100 other artists and craftsmen at the event. Last year's

## Eddie Don Morgan Receives Degree

ALPINE - Eddie Don Morgan from Floydada was among 447 graduates receiv-

ing degrees from Sul Ross State University during commencement exercises Friday, May 14.

Keynote speaker for graduation was Texas Governor Dolph Briscoe. In his address to the graduates, Briscoe made a strong commitment to the University. He said that Sul Ross was a great University and "we will do everything possible" to make the University grow and prosper. Briscoe also asked the graduating seniors to accept the "challenge and opportunity to build a greater Texas."

Eddie Don Morgan received his M.B.A. degree.

Present for the social

festival attracted 115 artists and over 4,500 visitors to the three-day event. The Festival is co-sponsored by the Plainview Rotary Club and the Llano Estacado Museum, and is held at the Hale County Agricultural Center. All profits go to support museum activities and community projects.

ing degrees from Sul Ross State University during commencement exercises Friday, May 14.

## SHOP FLOYD COUNTY BARGAINS

## DYNA GYM

The amazing body machine. Lose weight and inches. For your free demonstration please call Dyna Gym.

Seagraves, 806-546-2981 or the service after 6 p.m. in Lockney

**Sears** **SALE!**

Authorized CATALOG SALES AGENCY

**Save \$40 on frostless 15.1 cu. ft. refrigerator**

66521

Was \$379<sup>95</sup> **Now on sale \$339<sup>95</sup>**

All-frostless... you never defrost again! With 2 crispers, meat pan, and three full-width shelves. Big 4.25 cu. ft. freezer has adjustable cold control. On rollers.

66931

**SAVE \$60 on 19.2 cu. ft. refrigerator \$449<sup>95</sup>**

Was \$509<sup>95</sup> Frostless. With automatic ice-maker. Adjustable cold control. Humidrawer. Meat keeper, crisper.

2862

**SAVE \$50<sup>00</sup> on 20.0 cu. ft. upright freezer \$319<sup>95</sup>**

Was \$369<sup>95</sup> Thinwall insulation. Built-in lock. Power light. Defrost drain. Adjustable cold control. Wire trivet.

Authorized CATALOG SALES MERCHANT

**Sears** 100 SOUTH MAIN FLOYDADA, TEXAS SUE WILLIAMS

Shop Catalog by phone 983-286

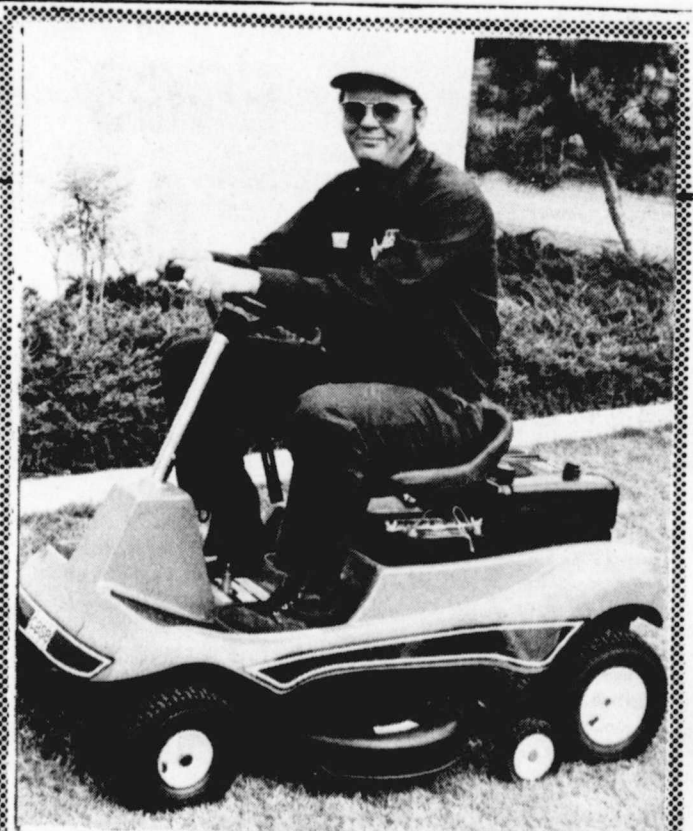

**Let Curtis Jester Demonstrate this 8 H.P. CASE MOWER!**

This 32 inch, electric start, five speed mower will mow your lawn before you can get settled on it. See or call Curtis for a free demonstration and special low price during the month of May

CASE POWER AND EQUIPMENT

Curtis Jester --- 983-5219  
Robert Crawford---983-5315  
Boyd Reay --- 652-3480

**HONOR YOUR FAVORITE**

Graduate with a distinctive gift from

**Schachts Flowers, Jewelry and Gifts**

652-2385  
112 W. Poplar

PEN HOUSE - The 1 in the Floyd County Sharon Kinard se Darlene Fulton.

## Assen

Adjus Steve Kirk a State Zimm D

EN Roy M son.

EN Jesse ner.

EN Potts, enis M

EN Charl Covin

EN Kelli Kim

EN Brend Nanet

EN Brend SPE

Russ DR

BAI Shaanr Sylvia ton.

SP/ Dean

FR/ STA Future

TY/ Pierc

Chapp Doug

BO Winfred West

ward; Johnny

BU/ Gloria Mercan

ing Vocational

Brend BU

Sandr CLJ

Jodie VO

ta Bl

DR

FU

Paul FU

**ews & Re**

**First Baptist Church Li**

of you were in the Com

evening, you might l

ry has a copy of Dudl

BROADWAY. So many

ated have a limited appeal

his little volume. It is a c

ks, recipes, prayers a

th the charming draw

It was a family projec

you have looked at it, y

ppy.

**G WHO NEVER BEC**

Sullivan describes the

priorities in life as a Chri

ne shares his Christian

that helped him to know

hurricane Celia in 1970,

their demolished new hon

began to realign my prio

relationship was infinitely

possession I might ever

to sort out the insides of

result of that sorting-out

courtship and marriage

to reconcile his roles of hu

achieve professional su

says, "I was so busy bei

then what God called me

people that I failed to cc

home takes him throug

wife's emotional illne

of his Christian faith

ount of learning to accept

thers is for anyone involv

egrity.

ph was 21 years old w

ple Sclerosis—a trauma

m. At the same time he w

onfrontation for those w

MY SON, Erwin Paul R

son's encounter with d

story will comfort t

and will confront young p

ess the priorities of life.

inevitable decline in ph

spiritual courage to face

Zeke's trust in God and

idence and a sense of

will also like GOOD BY



# FHS '76 Sponsors

## What's Cooking

At  
**FLOYDADA SCHOOLS**  
May 24 - 26

**MONDAY**  
Junior High & Andrews Ward  
Fish Portions with Ketchup  
High School & Duncan  
Sloppy Joes  
Fresh Whole Spinach  
Sweet & Sour Corn  
Pickle Sticks  
Peanut Butter Cake with Icing

**TUESDAY**  
Chicken Pot Pie  
Garlic Whipped Potatoes  
Garlic Green Beans  
Cranberry Sauce  
Hot Rolls  
Pineapple Delight  
1/2 Pint Milk

**WEDNESDAY**  
Tuna Sandwiches  
French Fries  
Tomato & Lettuce Salad  
Ice Cream Cup  
1/2 Pint Milk



**CHARLES TYER**  
(Principal)

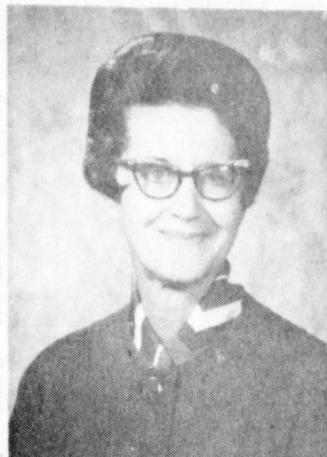

Helen Patterson

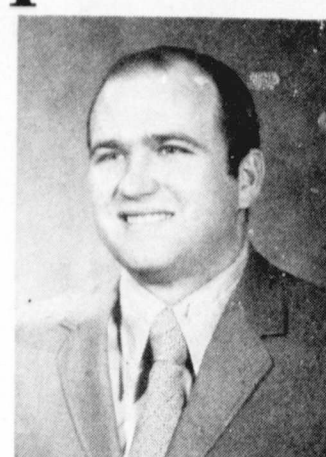

Joe Paty



Polly Cardinal

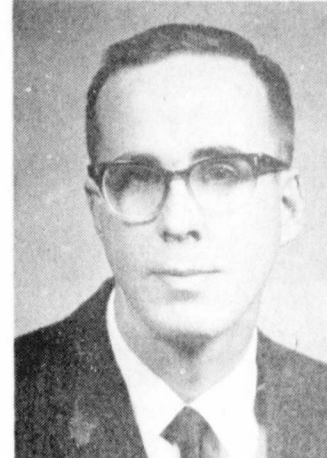

Jerry Livingston

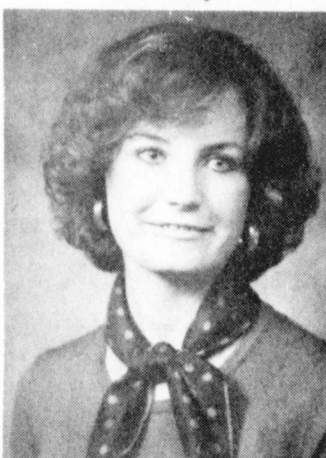

Barbara Christian

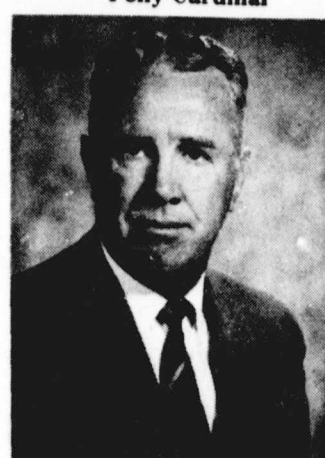

Orville Harris

**ON GUARD**—Women make good bank guards, since the very presence of the woman guard is often sufficient to deter violence.



**STANDING GUARD**—Women have proved their capabilities in handling security duties at perimeter gates, guard houses and loading docks, day or night.



**FLOYDADA FFA OFFICERS, 1976-77** - Left to right: Steve Jones, vice president; Carla Burleson, treasurer; Mark Noland, president; Adeana Morris, secretary; Jay Walker, sentinel. Not pictured: Jay Womack, reporter. (Staff Photo)

## Copp Receives Masters Degree

**STEPHENVILLE, TEXAS** - A total of 34 students received Masters Degrees from Tarleton State University, Sunday, May 16, during Commence-

ment Exercises held in Wisdom Gymnasium. Receiving the Master of Science Teaching in Agriculture was Ricky Gene Copp of Floydada.



Some say it is good luck to throw a shoe over your left shoulder without looking.

# Enjoy a 6-minute call to New York and you could say all this for just \$1.51

"Hello?" "Hi Margie, this is Suzie!" "Suzie, Suzie, Suzie! What a pleasant surprise!" "How are you?" "I'm doing just fine. How are things with you?" "Oh, things are terrific around here since you left!" "I'll bet. You know I miss you guys." "How do you like your new house?" "Oh, Suzie, it's terrific." "Did you get what you wanted?" "That and more." "Well?" "Well what?" "Tell me about your stupid new house." "Suzie, it's fabulous." "Did you get the big back yard you wanted?" "Three acres with a pond." "Do you have a garden?" "We have a greenhouse!" "Do you have a nice kitchen?" "A huge kitchen with all new appliances!" "Do you have some aspirin?" "Aspirin?" "Yeah, you're making me sick." "You should complain. You're not exactly living in a dump." "How does Fred like his new job?" "Suzie, he's a new man." "He likes it?" "He loves it. Absolutely loves it." "Ask him good." "How is Jackson?" "Fine. He's going through a do-it-yourself phase right now." "Oh, good." "Everytime I talk his good to do something, he yells 'Do it yourself!' "Oh, not good." "When are you coming to visit us?" "When are you going to invite us?" "You know you have a standing invitation." "Yeah, but we'd rather sit." "I'm serious. When are you coming?" "Name a date." "How about in a few weeks... say the week of the 29th?" "Wait a minute, let me get my calendar... the 29th?" "That's a Saturday." "Yeah. Sounds good." "Okay, it's a deal. We'll be expecting you." "What do you want us to bring?" "Just your sense of humor." "No." "No?" "Just kidding." "Funny." "You missed a great party at the Smiths' last night." "They had a party? They never have parties." "They've been waiting for you to move away." "What happened?" "Well, for starters, Jackie's dog ate the main course before any of the guests arrived." "You're kidding." "No. Then the air conditioning went on the blink." "No wonder they never had any parties. What did everyone do?" "We starved and perspired a lot." "Sounds awful!" "Speaking of starving, how's the old diet?" "I'll tell you if you tell me." "125." "Oh, Susan! You've been cheating!" "No I haven't." "Well how can you lose weight if you've been eating?" "How about you?" "I'm not telling." "Come on." "One fxxvie five." "One fxxvie five." "Marge, you're mumbling." "One fxxvie five." "One forty five?" "Less." "One thirty five?" "See, that's not so bad." "That's terrible." "I know." "What's your excuse?" "A perfectly understandable insecurity resulting from having to adapt to new surroundings." "Your new surroundings. The only new surroundings you're gonna have to adapt to is the lard surrounding your midsection." "Hey, look. Go easy kid. I don't have you to nag me any more." "Well, it hasn't been easy for me either." "You wouldn't believe the food prices here." "Oh?" "Low." "Low?" "Low." "No wonder you're eating so much." "I'm not kidding." "Neither am I." "...I'm saving about 15 dollars a week over what I used to pay." "You're kidding!" "I'm not kidding." "Sounds like you got a raise, too." "Right. 15 dollars to blow on anything I like... toilet paper, floor wax and soap." "Don't forget laundry detergent." "Sorry." "Hey, you took something of mine when you left." "Your yellow sweater?" "Did you take my sweater?" "Sorry. I wasn't going to tell you." "That's okay. You keep my sweater and I'll keep your skirt." "Skirt?" "You know, the one with all the animals on it." "Oh, yeah. I'd forgotten about that." "Is it a deal?" "We'll trade when you come to visit." "You puss. I'm sorry I even brought the subject up." "What were you going to say?" "I was going to say that you took my Suzie Fu Yung recipe." "Did I?" "Yes." "I'll give you that too when you come." "Good." "See? Just think of all the nice things awaiting you when you come." "I can't wait. Hey, I have something for you." "What?" "A riddle." "Shoot." "What has four holder-uppers, four puller-downers, a pair of lookers, and a swishy-wishy?" "I don't know, for what?" "I'll tell you when we come to visit." "Oh, no you don't!" "Bye." "Come on, tell me!" "Bye." "Suzie!"

A 6-minute call to New York dialed the One-Plus way So pick up the phone and enjoy. You can say such a lot - (5 p.m. to 11 p.m., Monday through Friday) costs for such a little.

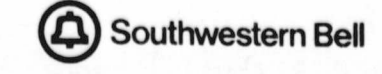

## Long Distance. What else is so nice for the price?



**OPEN HOUSE**—The 1956 Junior Study Club sponsored an open house at the Floyd County Historical Museum. Club members Elaine and Sharon Kinard served refreshments to museum member Duane Fulton. (Staff Photo)

## Assembly Awards

Adjustment Class Students: Steve Moore, Rotary; Layne Kirk and Dean Hinton, Boys State; and Leann Abbe, Zimmerman Award.

**DEPARTMENTAL HONOREES**

**ENGLISH, Phase I:** LeRoy Martinez, Nancy Robinson.

**ENGLISH, Phase II:** Jesse Morales, Tracy Turner, Calvin Reese, Jim Potts, Drew Shurbet, Mickey Minnett, Mike Marble, Denise Reese.

**ENGLISH, Phase III:** Charles Bradford, Rick Covington, Tammy Gentry, Kelli Lyons, Thiess Brown, Kim Soto, Tracy Turner, Brenda Turner.

**ENGLISH, Phase IV:** Nanette Burk.

**ENGLISH, College Prep:** Brenda Vickers.

**SPEECH:** Darla Assiter, Russ Pratt.

**DRAMA:** Robin Roberts.

**BAND:** Grant Hambright, Shannon Bell, Nancy Moss, Sylvia Bueno, Shonda Fulton.

**SPANISH I:** Mike Bean, Dean Hinton, Van Miller.

**FRENCH:** Mike Nichols.

**TYPEWRITING I:** Susan Pierce, Lisa West, Judy Chappell, Shawnda Heflin, Doug Simpson.

**BOOKKEEPING:** Kathryn Powell.

**BUSINESS QUARTERS:** TYPENRITING II: Brenda Turner.

**BUSINESS MACHINES:** Sandra Ferguson.

**CLERICAL PRACTICE:** Jodie Eastham.

**VOC. OFFICE ED.:** Fleeta Black.

**DRAFTING:** Russ Pratt.

**FUND. OF MATH 1, 2, 3:** Paul Radloff.

**FUND. OF MATH 4,5,6:** Irene Martinez.

**INTRO. ALGEBRA 1,2,3:** Doris Robinson, Melody Powell.

**INTRO. ALGEBRA 4,5,6:** Kelli Lyons, Linda Gonzales.

**ALGEBRA I:** Kim Barnett.

**ALGEBRA II:** Tim Dyess

**ALGEBRA I ACCELERATED:** Darla Assiter.

**ALGEBRA II ACCELERATED:** Shawnda Heflin

**GEOMETRY (Plane):** Hugh Miller.

**GEOMETRY ACCELERATED:** ACE BEAN

**TRIG. ACCELERATED:** Russ Pratt.

**PHYSICAL SCIENCE:** Clay Suggs, Paul Radloff, Cruz Enriquez, Jimmy Covington.

**BIOLOGY:** Cheryl Beard, Trava Gentry, Suzanne Dyess

**CHEMISTRY:** Tolya Hickerson, Donna Reid.

**PHYSICS:** Tracy Brown

**SCIENCE QUARTERS:** Todd White.

**AMERICAN HISTORY:** Rickey Strange, Jimmy Finley, Clay Hamilton, Jayma Lewallen, Jane Jones, Kelly Turner.

**WORLD HISTORY:** Pat Miller, Brenda Turner, Grant Hambright, Rudy Garibay.

**GOVERNMENT:** Leann Abbe, Elaine Giesecke, Greg Goen, Judy Chappell, Donna Nichols, Tammy Tyer, Ellen Bradley, Steve Moore.

**HEALTH EDUCATION:** Calvin Reese, Janie Guest, Judi Bean, Brenda Jackson.

**PHYSICAL EDUCATION:** P.E. I: Leroy Martinez, Rosa Guzman. Minner, Steve Moore. P.E. II: Lupe Guzman.

**ATHLETICS:** Deszellvin Ratliff, Leslie Soto.



**PAUL McINTOSH** son of Dr. and Mrs. O. R. McIntosh graduates from Plainview High School May 28. He was a member of V.L.C.A. his Junior and Senior years.

### VIDEO VIGNETTES

Safety And Economy Hints

Installing an outdoor antenna can be hazardous and should be left to a professional antenna installer. To avoid the possibility of electric shock, outdoor antennas and lead-in wires should be kept well away from power wires. The antenna mast should be permanently grounded and a lightning arrester installed in the lead-in.

### Health insurance

For person to person health insurance, call **BRITT GREGORY** 112 W. MO., 983-3125

**THE FLOYD COUNTY HESPERIAN**  
Published each Sunday and Thursday at 111 E. Mo. St., Floydada, Texas 79235. Second class postage paid at Floydada, Texas 79235. Wendell Tooley, Editor. Subscription rates: Local \$8.50 a year, out of trade area \$9.50.

### TEMPERATURES

DAY OF MONTH	MAX.	MIN.	Rain
April 20	61	48	
April 21	80	45	
April 22	82	55	9/10
April 23	84	61	
April 24	70	53	
April 25	73	48	
April 26	74	50	
April 27	72	58	6/10
April 28	66	55	6/10
April 29	52	50	2/10
April 30	54	48	2/10
May 1	67	42	
May 2	82	46	
May 3	84	42	
May 4	74	52	4/10
May 5	68	54	1/10
May 6	64	52	
May 7	60	46	
May 8	65	46	
May 9	70	55	
May 10	81	54	
May 11	82	56	
May 12	74	54	
May 13	72	45	
May 14	74	45	
May 15	89	48	
May 16	64	54	
May 17	74	54	
May 18	77	52	
May 19	76	54	

Total 2145 1522 2 4/10  
inch rain.  
Avg. Temp. 71.5 50.7  
Avg. Temp for Month 61.1 degrees.

### TRAVEL TIPS AND TRICKS

MAKE EVERYONE HAPPY  
When flying with children, request seats near the bulkhead that divides the first class and tourist class sections. You pay no more but the youngsters will find more room to play in.

**Dorcas Club**  
...is life...  
But it's so they really Ask me...  
A GYM  
machine. Lose  
for your free home  
Please call Dyna  
-92981 or the an  
in Lockney 652





Leann Abbe



Vickie Alvarez



Nancy Anderson



Otilia Arellano



Selia Arellano



Dianna Arredondo

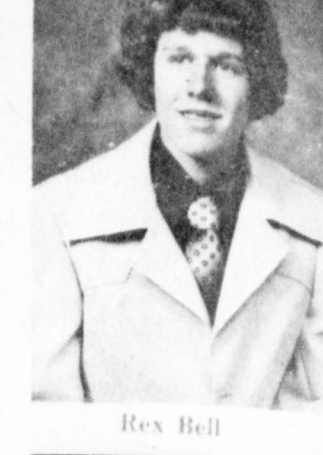

Rex Bell



Greg Bishop

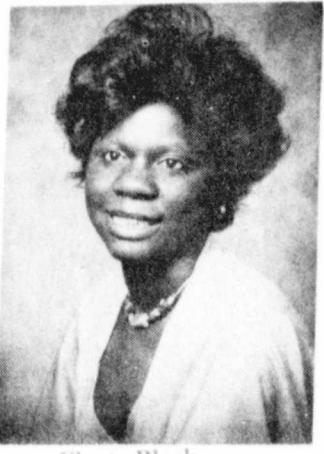

Fleeta Black

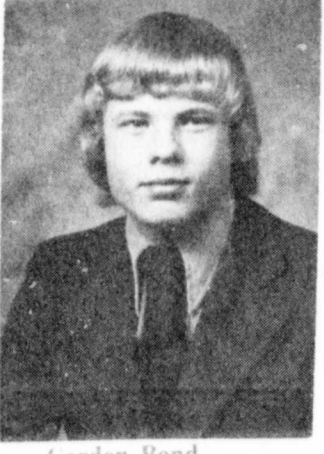

Gordon Bond



Ellen Bradley

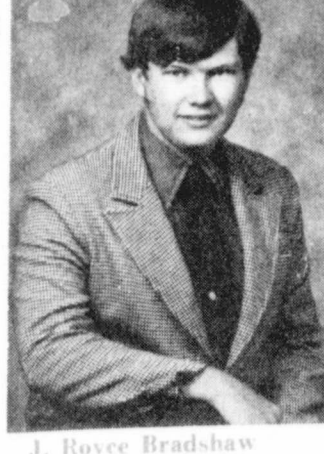

J. Royce Bradshaw

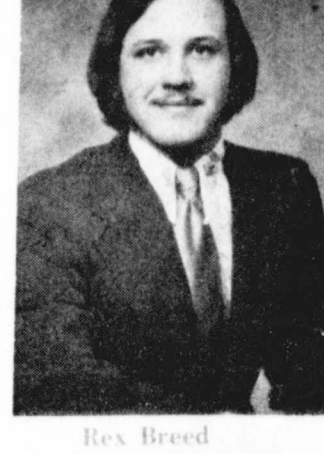

Rex Breed



Nita Bryant



Martina Cervantes

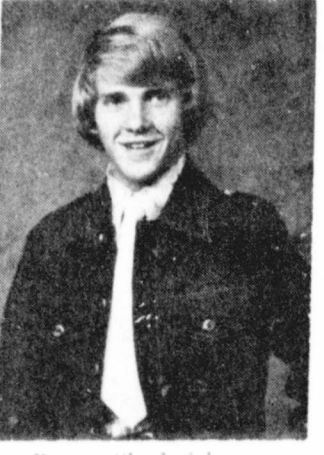

Royce Chadwick



Judy Chappell

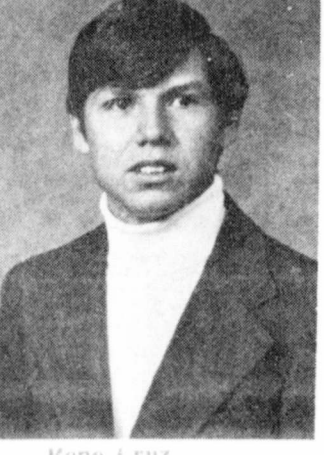

Rene Cruz



Karan Cox



Randy Duke



Frank Duran



Elizabeth Farris



Agnes Garcia



Anita Garza



Elaine Giesecke

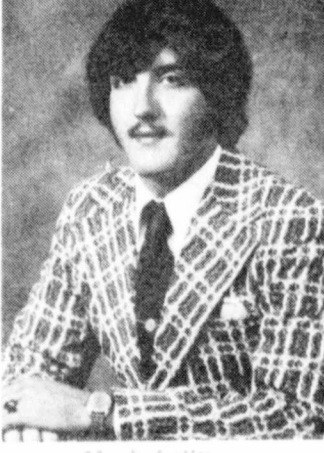

Mark Gilly



Greg Goen

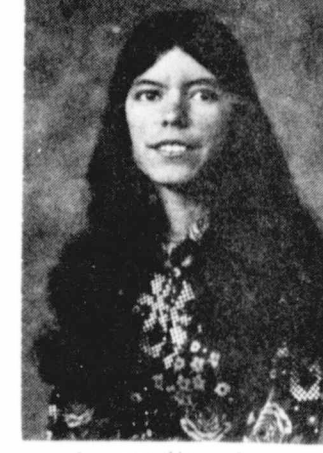

Aurora Gonzalez



Terri Hesson



Rick Holmes

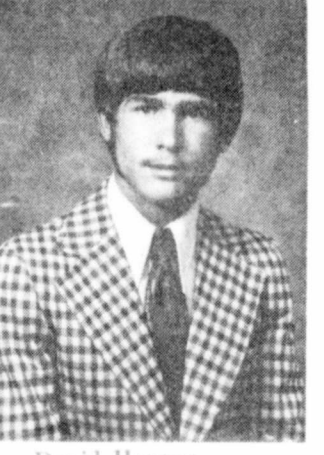

David Hopper



Nesa Jackson

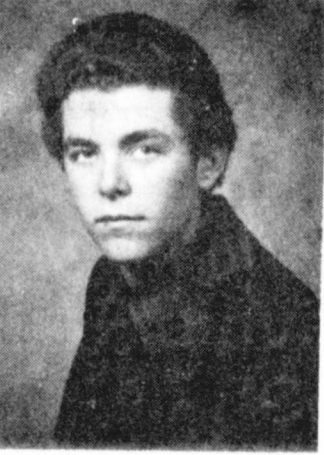

Blain Johnson



Debby Johnson



Sharon Johnson



Leroy Juarez



Kristie Kirk



Kim Lackey

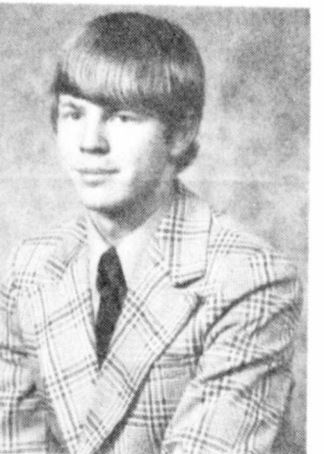

Paul Lloyd



Donette Marble

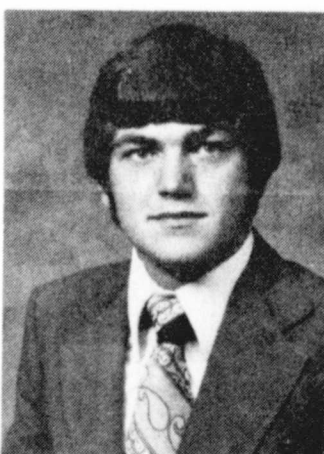

Billy Marricle

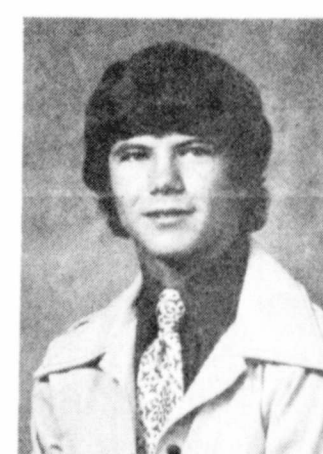

Terry Mayo

# CONGRATULATIONS CLASS OF '76

Arwine Drug  
 Bishop-Ramsey Pharmacy  
 Beall's Dept. Store  
 Thrasher & Co.  
 Floydada Cooperative Gins Inc.  
 Betty's Place  
 Babe's Service Center  
 City Auto, Inc.  
 C & J Floral  
 Caprock Motor Parts & Hdw. Inc.  
 Case Power & Equipment  
 Crutchfield Tire Co.  
 City Trim Shop



Solomon Jewelry  
 Southwestern Public Service  
 Thompson Pharmacy  
 Daniel Automotive  
 Kirk & Sons  
 Leonard's Cafe  
 McCoy Grain  
 Wylie Petroleum Co.  
 Tastee Freez  
 Baker Insurance  
 Marble Brothers  
 Plainview Savings & Loan Assn.  
 Collins Implement Co.





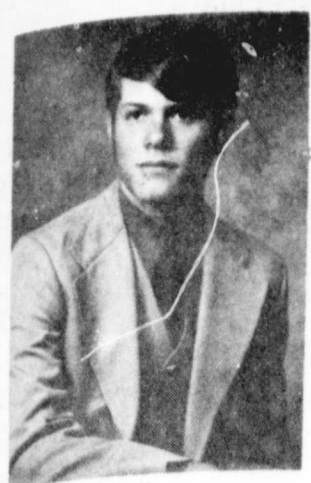

Van Miller

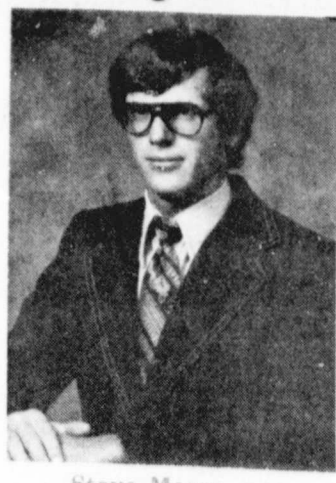

Steve Moore



Mary Ann Morales



Lindan Morris



Penny Muncy

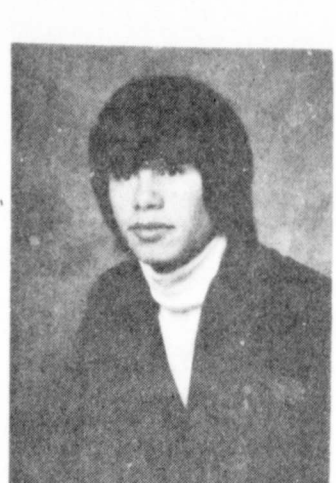

Eddie Muniz

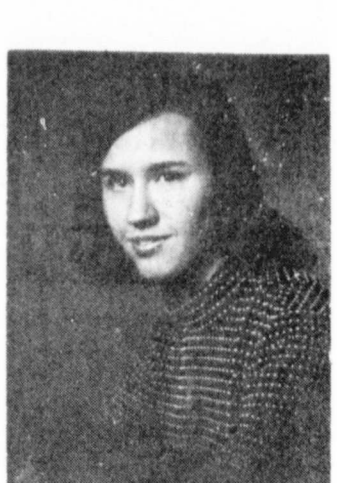

Donna Nichols

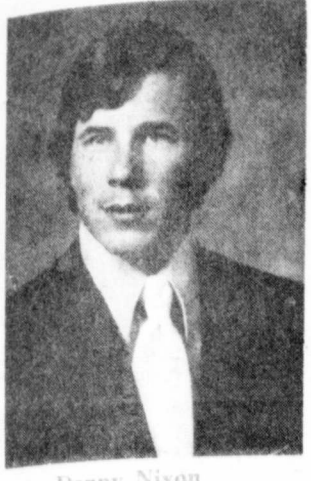

Danny Nixon



Gary Nixon

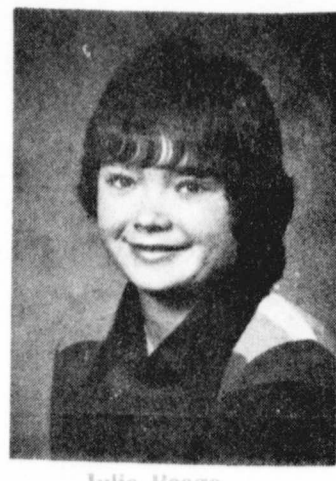

Julie Poage

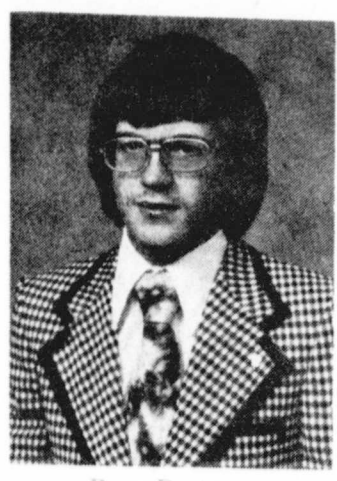

Russ Pratt

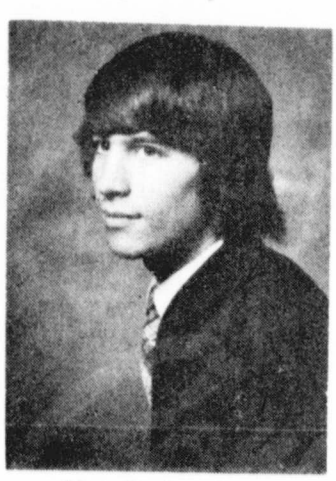

Max Probasco

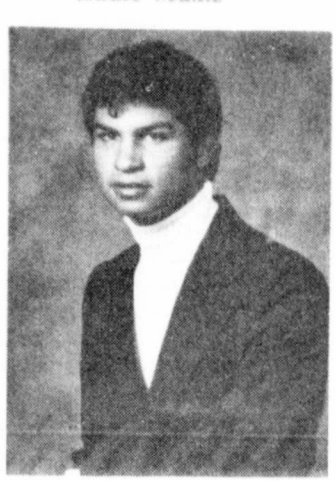

Johnny Quiantan

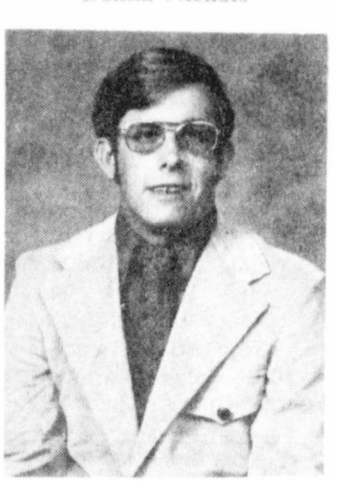

Mike Rainwater

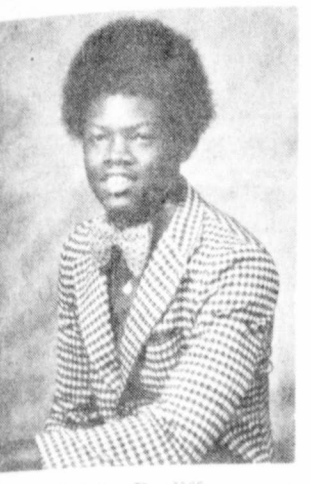

Kelvin Rathill



Julie Rathel

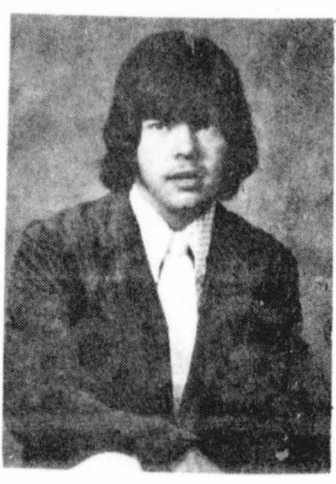

Mike Reeves

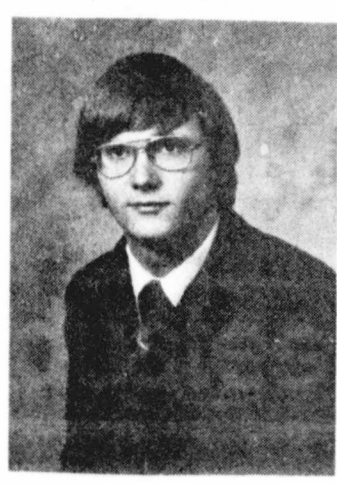

Joe Reid

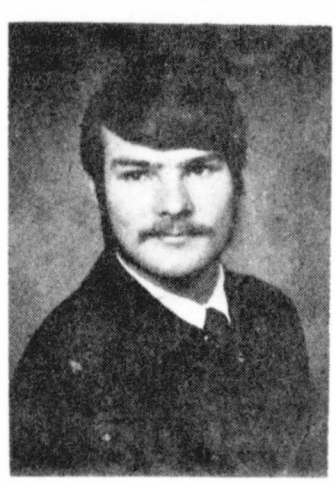

Bill Ring

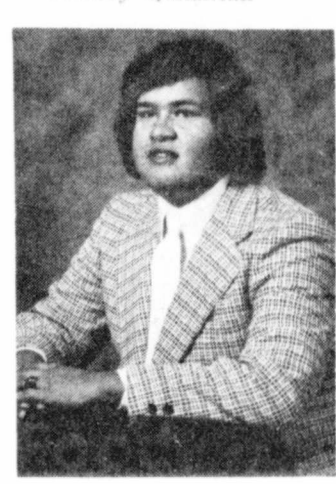

Robert Rodriguez

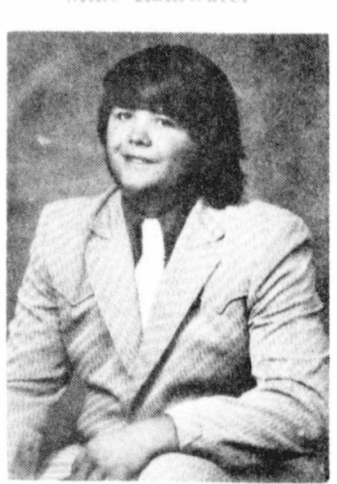

Tony Rucker

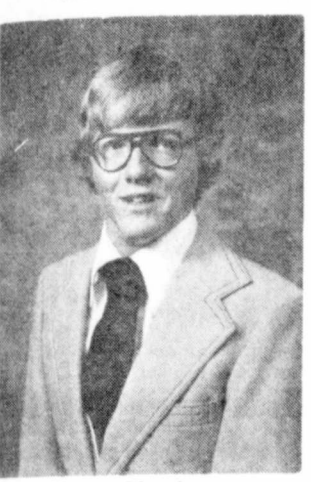

Drew Shurbet

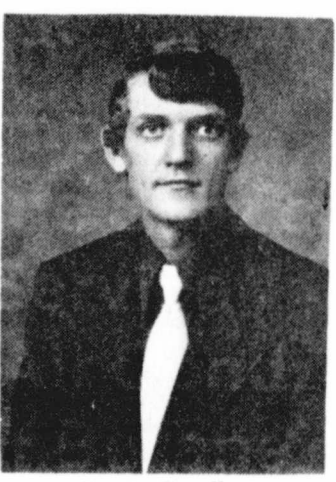

Curtis Smalley

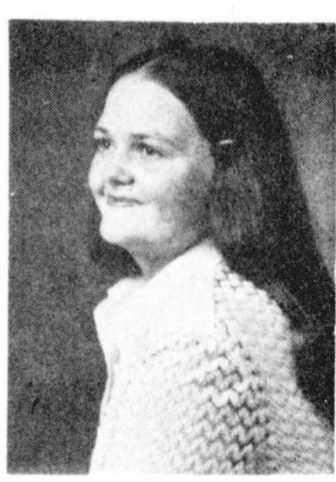

Terri Smith



Ann Maria Sunshera

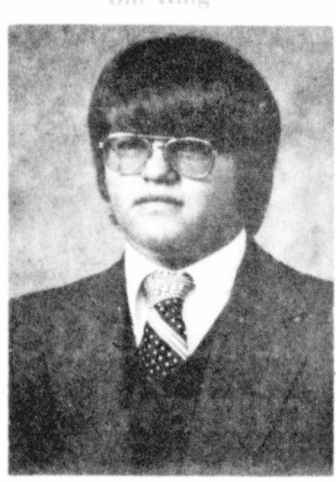

Leslie Soto

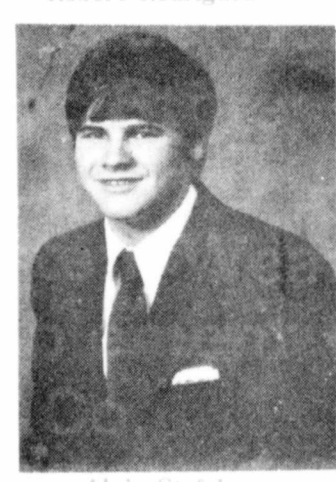

Alvin Stotel

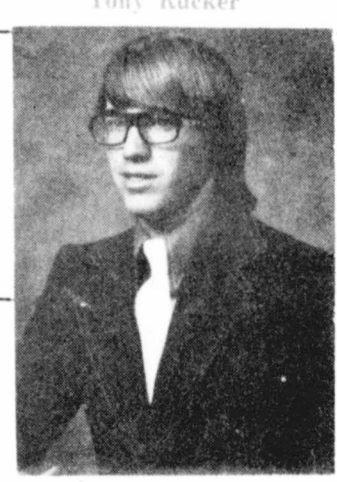

Larry Stovall

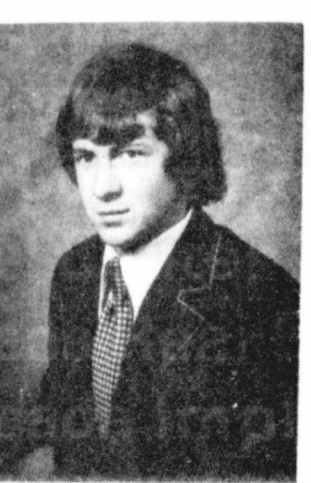

Bud Taylor



Debbie Green Thomas



Jep Timwatana

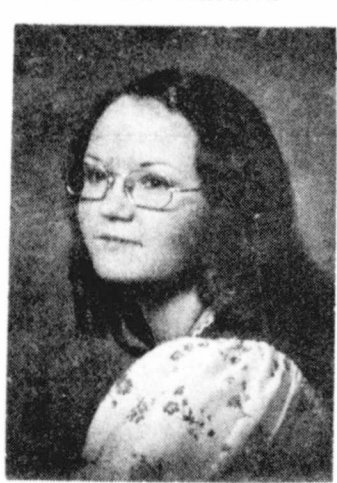

Susie Towler



Tracy Turner



Tammy Tver

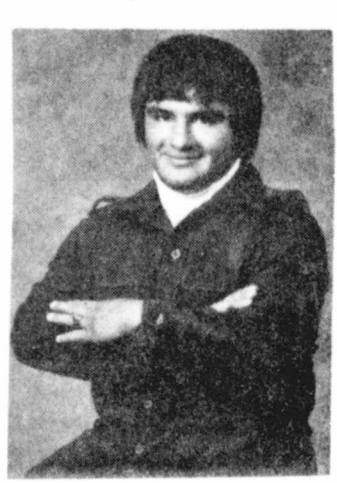

Carlos Vasquez



Don Warren

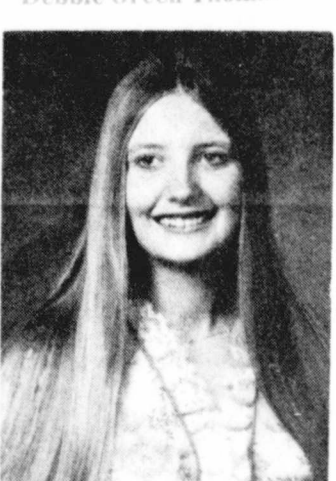

Connie Welch

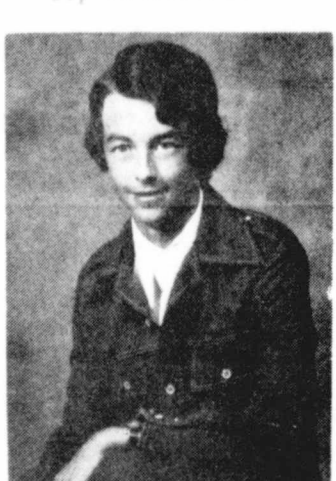

Todd White

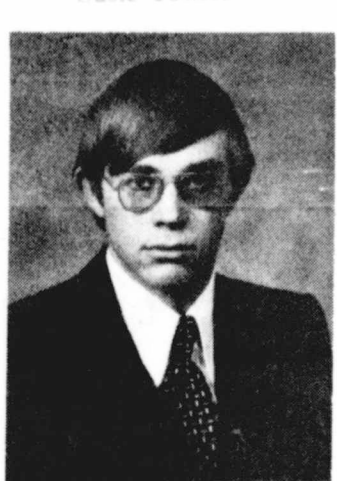

Monte Williams

*Congratulations  
Grads*

**Success to You Graduates**

- Darden Machine & Welding
- Darty Gin
- Hi-Plains Company
- Don's Small Engine Service
- Adams Well Service
- Day Heating & Air Cond.
- Covington Oil & Butane
- Floydada Nursing Home
- Cornelius Conoco
- Floyd County Farm Bureau
- Travel Center Restaurant
- Floydada Real Estate & Ins.
- Floydada Implement Co.



- Buddy's Food
- Gilbreath Exxon Products Service Station
- Hagood's Dept. Store
- L & J Food Mart
- "The Loft" Western Wear
- McDonald Implement
- Martin & Co.
- Montgomery Ward Catalogue Store
- Piggly Wiggly
- Ponderosa Meat Co.
- Quality Body Shop
- Reed Ford Sales
- Nichols Oil
- Sandhill Elevator



## '76 Wheat Prospects Down As Harvest Begins in Texas

AUSTIN—The 1976 wheat harvest in Texas and the U.S. got underway recently with the first load being harvested in Frio County in South Texas, Agriculture Commissioner John C. White has announced.

The size of the Texas wheat crop as well as profit prospects are down, White reported.

A 70.2 million bushel crop is forecast for the state this year, half the size of last year's record crop.

A drought earlier in the season ruined dryland wheat fields in the Panhandle and other parts of the state, and recent rains throughout the wheat producing areas of the state came too late to help the winter crop.

Wheat prices at the producer level are in the \$3.50 per bushel range, and some farm economists are looking for a price around \$3.25 during the harvest season.

The lack of exports and good wheat crop conditions throughout the world are given as reasons for the softening wheat prices.

Stocks of wheat are up, both in Texas and the nation. State wheat stocks of 51.4 million bushels are almost double what they were a year ago at this time.

Wheat stocks throughout the nation are 42 percent higher than a year ago and 71 percent higher than two years ago.



The U.S. Department of Agriculture recently fixed at 38.92 cents per pound the base Commodity Credit Corporation (CCC) loan rate for 1976-crop upland cotton at average U.S. location. Also revealed was the schedule of premiums and discounts that will apply to cotton in grades and staples above and below the base, plus the discounts for cotton outside the tenderable micronaire range of 3.5 to 4.9.

Strict Low Middling 1-1/16 inch cotton is used by CCC as the base quality. Freight differentials for warehouse locations across the Belt were not announced, but PCG officials later learned there will be a .07 cents per pound location differential for Lubbock-area warehouses, giving the High Plains area an effective base loan of 38.85.

The High Plains loan rate for 1976 is 2.85 cents higher than the 36 cents in effect for the 1975 crop. However PCG calculations show that greater discounts for some qualities and micronaire readings, assuming an average High Plains crop, will reduce the net loan increase for area farmers from 2.85 cents to something like 2.7 cents.

For cottons stapling 15/16 of an inch or longer and grading Strict Low Middling White and better or in any of the Light Spotted categories, discounts either were left unchanged from 1975 or were changed only slightly. Discounts on all staples of 29/32 and below were made more severe, with increases ranging from .05 cents per pound in the better grades to a maximum of .65 cents for the lower descriptions.

There are also greater discounts for all 1976 cottons grading Strict Good Ordinary and below, or Spotted, with increases in a range from .10 to .60 cents per pound.

The chart below shows physical 1975 and 1976 loan prices that will apply to 95 of the 261 cotton quality combinations that carry individual loan quotations in the CCC schedule. Also shown are micronaire discounts for both years.

GRADE	29/32		35/66		33/32		3"		1-1/32	
	1975	1976	1975	1976	1975	1976	1975	1976	1975	1976
WHITE										
SW & better	(21) 31.30	34.10	32.10	34.95	33.15	36.05	34.55	37.40	36.75	39.50
M	(30) 31.10	33.90	31.95	34.80	32.95	35.85	34.35	37.20	36.50	39.25
M	(31) 31.00	33.80	31.80	34.65	32.80	35.70	34.15	37.05	36.30	39.10
SLM+	(40) 30.30	33.10	31.15	34.05	31.95	34.90	33.10	36.05	35.20	38.05
SLM	(41) 30.00	32.80	30.75	33.65	31.60	34.50	32.55	35.50	34.50	37.35
LM+	(50) 29.15	31.90	29.85	32.70	30.75	33.60	31.65	34.55	33.05	35.85
LM	(53) 28.70	31.45	29.45	32.30	30.20	33.10	31.10	34.00	32.30	35.10
SD+	(60) 27.15	29.50	27.80	30.20	28.50	30.95	29.30	31.75	30.00	32.55
SD	(61) 26.70	29.05	27.20	29.60	27.95	30.40	28.65	31.10	29.30	31.80
GO+	(70) 25.50	27.70	26.00	28.25	26.60	28.85	27.20	29.45	27.80	30.00
GO	(71) 25.05	27.25	25.60	27.85	26.15	28.40	26.75	29.00	27.25	29.45
LIGHT SPOTTED										
SW & better	(22) 30.80	33.60	31.55	34.40	32.45	35.35	33.55	36.45	35.50	38.35
M	(32) 30.15	32.95	30.85	33.70	31.75	34.65	32.70	35.65	34.50	37.35
M	(42) 29.15	31.95	29.75	32.60	30.55	33.45	31.35	34.25	32.50	35.30
SLM	(52) 27.40	30.05	28.05	30.75	28.70	31.45	29.25	32.00	29.80	32.45
SPOTTED										
SW & better	(23) 29.05	31.50	29.70	32.20	30.30	32.90	30.95	33.60	31.85	34.60
M	(33) 28.30	30.75	28.90	31.40	29.55	32.10	30.15	32.80	30.85	33.55
SLM	(43) 27.05	29.40	27.70	30.05	28.20	30.65	28.65	31.10	29.15	31.65
LM	(53) 25.80	28.10	26.30	28.65	26.75	29.15	27.20	29.60	27.65	30.00

	1975	1976
2.6 & below	-.50	-.60
2.7 thru 2.9	-.30	-.40
3.0 thru 3.2	-.20	-.30
3.3 thru 3.4	-.15	-.25
3.5 thru 4.9	BASE	BASE
5.0 thru 5.2	+.50	+.45
5.3 & above	+.10	+.05

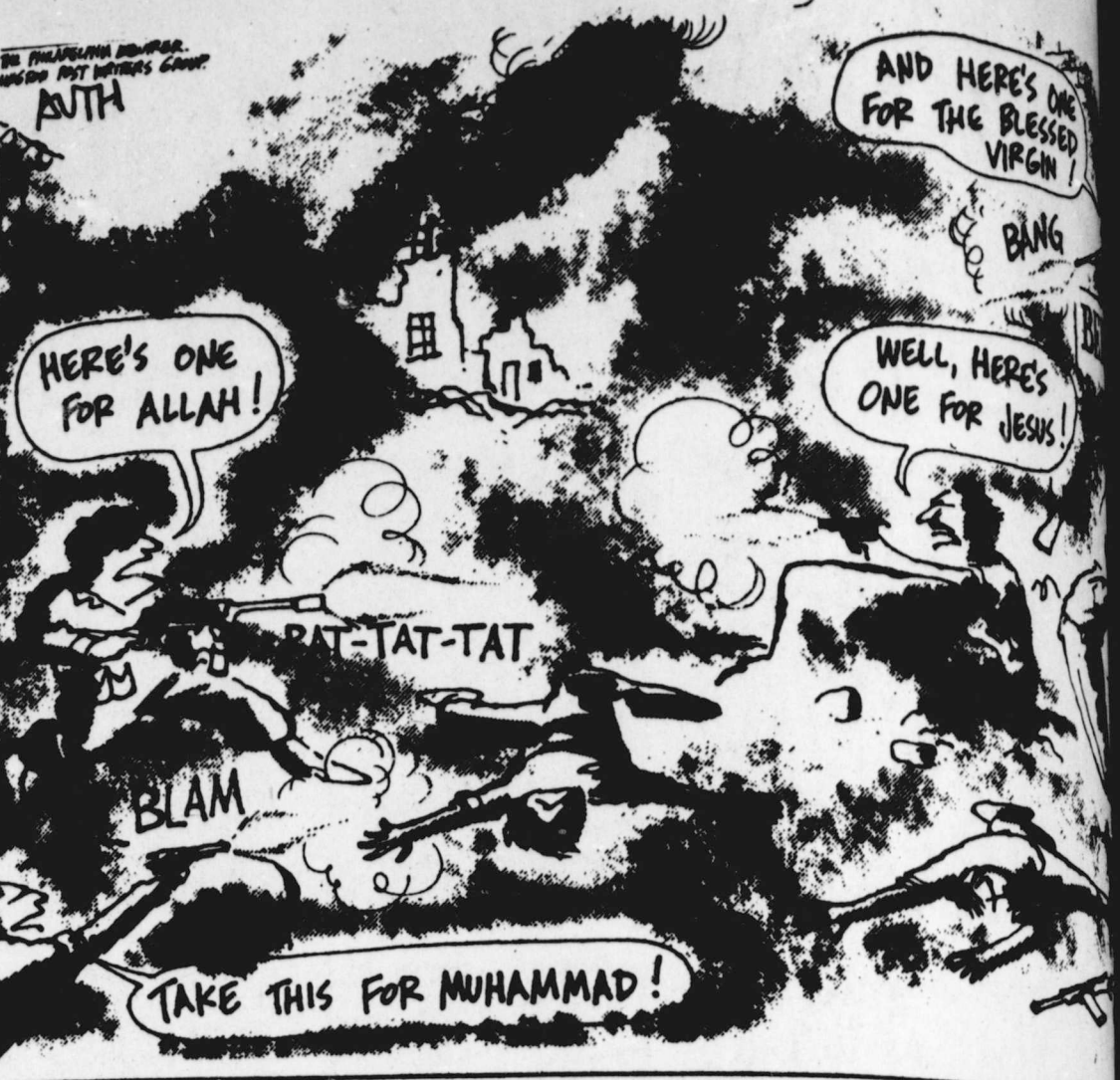

CLEARER LUNGS, ELECTRIC CARTS ON THE GOLF COURSE

Today, electric carts hum be done overnight by over golf courses. Tomorrow, plugging the car's "engine" row, millions of non-polluting into a 220-volt electrical electric cars may buzz along outlet.

The new battery has already been used successfully in 1910 there were fully in at least one 1975 model car. The battery is three feet long and weighs much less than the conventional type. On the highway, say the engineers, the new electric buggies were re-placed by larger, faster, electrically driven car can accelerate to 50 miles per hour in 15 seconds. Top speed is 80 mph.

Future federal policies on emission standards and fuel conservation will be at least one factor in determining the fate of such experimental cars. Some experts predict that 20 percent of car sales could go to the "electrics" by the end of the century, thus saving almost a million barrels of oil per day. And drastically reducing one of the major sources of air pollution.

To find out some other ways to fight air pollution, contact your West Texas Lung Association - the "Christmas Seal" people.

**RECLINE IN KING-SIZE COMFORT WITH SOOTHING HEAT, VIBRATION**

**3 WORDS BEST BUY 1599**

MONTGOMERY WARDS CATALOGUE 130 W. CALIF. 983-3779 MARY LANE

## Most Farm CHEMICALS at discount prices

Milogard \$2<sup>65</sup>  
 Atrex \$2<sup>65</sup>  
 Simezine \$3<sup>10</sup>  
 Caparol \$2<sup>85</sup>

### WEX

The superior surfactant and solid nutrient release agent.

Darrell Dunn  
 Star Route Box 166  
 5 mi. S. 5 mi. W.  
 Ralls, Texas 79357  
 806-649-2578

### Charter Board of Directors

H. E. Frizzell      Herman L. Handley  
 Verner Hodel      Albert Scheele  
 W. E. Sims          Chester Carthel  
 Harry Morckel

# FLOYD COUNTY FARM BUREAU

CHARTERED March 7, 1951  
 1952 Membership 15  
 1976 Membership 841

### Present Board of Directors

Eddie Teeter      Albert Scheele  
 Kenneth Holt      Kenneth Pitts  
 Roy Kidd          Travis Jones  
 Turner Hunter      Omar Burleson  
 Billy Don Colston

FLOYD COUNTY FARM BUREAU, TEXAS FARM BUREAU, AND AMERICAN FARM BUREAU Have supported you, The Farmers of Floyd County, over the past 25 years and are pleased to be a part of Floyd County's Past and will be a part of FLOYD COUNTY IN THE FUTURE.

### FARM BUREAU ACCOMPLISHMENTS

- ★ Helped Enact the Rural Development Act of 1972
- ★ Secured passage of federal farm gasoline tax refund act (\$1.1 Billion Since 1957)
- ★ Helped defeat rollback on food prices in Congress April, 1973.

WHY FARM FAMILIES JOIN FARM BUREAU TO IMPROVE THE ECONOMIC WELL BEING OF FARM PEOPLE AS ACTIVE PARTICIPANTS IN THE BEST ORGANIZED, MOST INFLUENTIAL FARM ORGANIZATION IN THE WORLD.

TO PRESERVE THE PRIVATE COMPETITIVE ENTERPRISE SYSTEM.

TO PARTICIPATE IN ECONOMIC SERVICES DESIGNED TO HELP "MEMBERS ONLY"

TO OBTAIN ESSENTIAL NEEDS AT LOWEST POSSIBLE COSTS.

TO BECOME BETTER INFORMED ON ISSUES AFFECTING THEM.

### TEXAS 64th LEGISLATURE REPORT

THIS IS THE TEXAS FARM BUREAU LEGISLATIVE REPORT FOR THE REGULAR SESSION OF THE 64TH LEGISLATURE. MEMBERS, LEADERS, AND STAFF OF TEXAS FARM BUREAU ARE DUE MAJOR CREDIT FOR THE OUTSTANDING RECORD CONTAINED HEREIN. CREDIT MUST BE GIVEN TO MANY INDIVIDUALS AND ORGANIZATIONS WHO WORKED CLOSELY WITH THE BUREAU ON PROBLEMS OF MUTUAL INTEREST.

**FINAL SCORE**

FARM BUREAU SUPPORTED 21 BILLS THAT PASSED

FARM BUREAU SUPPORTED 7 BILLS THAT FAILED TO PASS.

FARM BUREAU OPPOSED 26 BILLS THAT FAILED TO PASS.

FARM BUREAU OPPOSED 2 BILLS THAT PASSED.

FARM BUREAU AMENDED 7 BILLS TO CONFORM WITH POLICY.

54 VICTORIES      9 DEFEATS      BATTING AVERAGE







### Floydada FFA Chapter Wins Area Awards



FLOYDADA FUTURE FARMER Jon Jones will be a member of the Courtesy Corps at the State FFA Convention in June. (Staff Photo)

Floydada FFA won first place in Chapter Rating at the Area I FFA Convention May 15 at Lubbock Monterey High School. The Floydada chapter was also first in area Chapter Safety and BOAC (Building Our American Community) competition.

Floydada FFA'ers Michael Rainwater, Randy Rainwater and Andy Rainwater passed area qualifications for State Farmer Degrees, and four Floydada chapter members won area Proficiency Awards. Area Proficiency winners Gary Nixon (Swine), Greg Bishop (Wildlife), Blain Johnson (Farm Shop), and Randy Duke (Farm Electricity) will be judged for State Proficiency Awards at the State FFA Convention in June.

Jon Jones of Floydada was first runner-up at area for both Star Chapter Farmer and Star Green-

hand. Jones will attend the State Convention as a member of the Courtesy Corps.

David Schwertner was ninth out of 14 American Farmer candidates and will go to the State Convention.

In scholarship competition at the area convention, Billy Marricle won a \$100 agriculture scholarship from West Texas State University, and Monte Williams' application goes to State to be judged the first week in June.

Floydada's team (Mike Marble, Joe Reid, Curtis Smalley and Don Warren) was second in the area Shop Contest.

Steve Jones won the area Sheep and Goat Raisers Award.

The Floydada FFA had three voting delegates—Monte Williams, Greg Jones and Jon Jones—at the Area Convention.



FLOYDADA HIGH SCHOOL SENIORS have had a ball the last few days...they have enjoyed recreation and three Floydada churches have honored them. Above they are pictured at a Mexican dinner at the Catholic church. Tuesday night they were honored with a picnic at the Methodist church, and last week the First Baptist gave them a picnic down in Blanton.

### Local Youth Named Agricultural Award Winner

Gary Nixon, son of Mr. and Mrs. Leslie Nixon of Floydada, Texas, was recently named winner of the 1972 DEKALB Agricultural Accomplishment Award. The award, sponsored by DEKALB AgResearch, Inc., is presented to the outstanding senior in vocational agriculture departments around the country. He was chosen for the award on the basis of his scholarship, leadership, and supervised farming program.

Gary attends Floydada High School, where he has been very active in the FFA

chapter. His agriculture program consists of swine, and cattle.

Following graduation, Gary plans to attend Texas Tech. University. As this year's DEKALB Accomplishment Award winner, Gary's name will be inscribed along with previous winners on a special honors plaque provided by DEKALB AgResearch, Inc. DEKALB is a leading supplier of hybrid seeds, poultry and swine breeding stock and livestock marketing services.

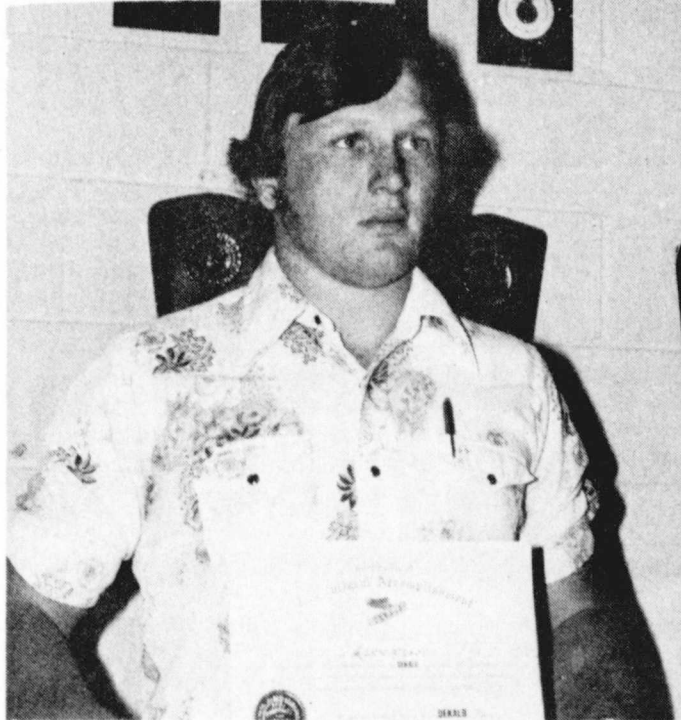

GARY NIXON



CALEM POOR, A BLACK SOLDIER, FOUGHT SO VALIANTLY AT BUNKER HILL THAT 14 PATRIOT OFFICERS PETITIONED CONGRESSIONAL LEADERS TO RESTORE TO HIM "THE REWARD DUE TO SO GREAT AND DISTINGUISHED A CHARACTER."

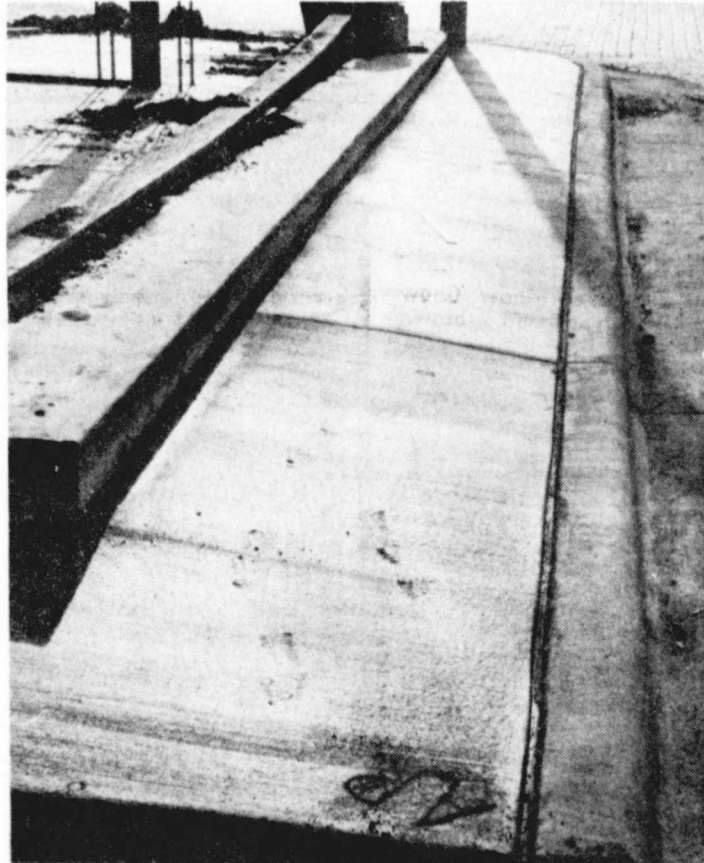

"WE AREN'T SAYING WHO DID IT, but he wears tennis shoes, and his initials are A.R." Several other sets of initials were scratched in the newly-poured sidewalk at Floydada First National Bank Tuesday night. (Staff Photo)

A giraffe cleans its ears with its tongue.

The spaniel dogs got their start in Spain.

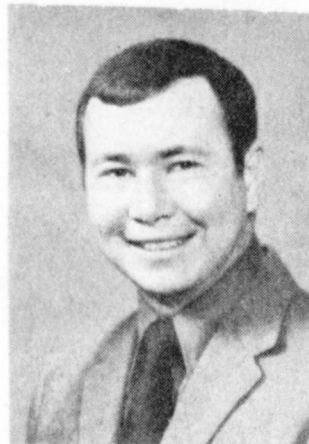

JOHNNY L. COPELIN, son of Mr. and Mrs. Robert L. Copelin of Lubbock, and son-in-law of Mr. and Mrs. G. W. Switzer of Floydada, received his Ph.D. degree in graduation ceremonies at Texas Tech University May 14. Dr. Copelin received his degree in Animal Science, and received his B.S. and M.A. degrees from Texas A&M University in 1971 and 1973, respectively. He and his wife, Peggy, and daughter, Jennifer, will be residing in Lubbock where Dr. Copelin will be an Instructor at Texas Tech University for the summer.

### Baton Twirling Lessons

All Ages:  
Beginners  
Intermediates  
Advanced

Orientation meeting 3:00 p.m., May 27, Lockney band hall.

Instructor, Jo Warren, former head Tech twirler '72-'76.

Private and group lessons taught.

....about the most

## CONVENIENT THING

## IN FLOYDADA

is paying most of your utility bills with one check at one address....

Why not call 983 2834 now and buy electricity from your home owned power plant



### OLD SETTLERS CELEBRATION IN FLOYDADA MAY 22 .....

## YOUR FAVORITE SPECIALS

- Shurfine Apple Butter 28 oz. Jar
- Shurfine Applesauce 16 oz. Can
- Shurfine Apricots Halves Unpeeled 16 oz. Can
- Shurfine Asparagus Spears Cut Green 14 1/2 oz. Can
- Shurfresh Biscuits Buttermilk or Sweetmilk 8 oz. Can
- Shurfine Blackeyes Fresh Shelled 15 oz. Can
- Shurfine Bleach 64 oz. Jug
- Shurfine Catsup 14 oz. Bottle
- Energy Charcoal Briquets 10 lb. Bag
- Shurfresh Cheese Halfmoon Longhorn Colby 10 oz. Package
- Shurfine Coffee Vac Pak All Grinds 1 lb. Can
- Shurfine Coffee Creamer 11 oz. Jar
- Shurfine Corn Cream Style or Whole Kernel Golden 17 oz. Can
- Shurfine Corn Frozen Cut 10 oz. Package
- Shurfresh Crackers Saltine 16 oz. Box
- Shurfine Dills Hamburger Sliced 32 oz. Jar
- Roxey Dog Food Ration Canned 15 oz. Can
- Shurfine Evaporated Milk 14 1/2 oz. Can
- Shurfine Flour Enriched 5 lb. Paper Bag
- Shurfine Fruit Cocktail 16 oz. Can
- Shurfine Fruit Drinks Assorted Flavors 46 oz. Can
- Shurfine Green Beans 3 Sieve Cut 16 oz. Can
- Shurfresh Ice Cream Assorted Flavors 1/2 Gallon Round Carton
- Shurfine Macaroni & Cheese Dinner 7 1/2 oz. Box
- Shurfine Mandarin Oranges 11 oz. Can
- Shurfresh Margarine Quarters 1 lb. Package
- Shurfine Mustard Salad 16 oz. Jar
- Shurfine Orange Juice Frozen 6 oz. Can
- Soflin Paper Napkins White or Assorted Colors 180 ct. Package
- Shurfine Peaches Yellow Cling Halves or Slices 16 oz. Can
- Shurfine Peanut Butter Crunchy or Smooth 12 oz. Jar
- Shurfine Peas Sweet Early Harvest 17 oz. Can
- Shurfine Pop Canned Assorted Flavors 12 oz. Can
- Shurfine Pork & Beans 16 oz. Can
- Shurfresh Potato Chips Reg. Bag or For Dips 8 oz. Package
- Shurfine Potatoes Frozen Crinkle Cut 32 oz. Bag
- Shurfine Potatoes Whole Irish 16 oz. Can
- Shurfine Preserves Strawberry 18 oz. Jar
- Shurfine Salad Dressing 32 oz. Jar
- Shurfine Sauerkraut 16 oz. Can
- Shurfine Shortening Pure Vegetable 48 oz. Can
- Shurfine Tea Instant 3 oz. Jar
- Shurfine Tomato Juice Fancy 46 oz. Can
- Shurfine Tomato Sauce 8 oz. Can
- Shurfine Tomatoes Whole Peeled 16 oz. Can
- Shurfine Trash Can Liners 30 Gallon Size 10 ct. Box
- Shurfine Tuna Chunk Style 6 1/2 oz. Can
- Shurfine Whipped Topping Froz. Non-Dairy 10 oz. Ctn.

### HAIL SEASON

Hail Season for growing crops is here.

Protect your investment and income against loss from Hail damage.

Hail insurance is easy to obtain at low net-cost - a dividend has been paid to Crop Hail Policyholders four of the past five years. Just call your Farm Bureau Insurance Agent.

Your Farm Bureau Agent:  
David Cates, 983-3273  
James Race, 652-3869  
Sam Spence, 983-2881  
Floyd County Farm Bureau  
Floydada 983-3777  
Lockney 652-3711



32 OZ. 6 BOTTLE CARTON PLUS DEPOSIT

CALIFORNIA LONG WHITES 10 LB. BAG	DR PEPPER	WASHINGTON RED DELICIOUS
POTATOES 99¢	APPLES 49¢	
GRADE A FRYERS LB. 49¢	CALIFORNIA CARROTS 1 LB. 49¢	

shurfresh MILK WE ACCEPT FOOD STAMPS

THESE VALUES GOOD THROUGH JUNE 5

## L&J FOOD STORE

We Give Double S&H Green Stamps On Wed.

116 NORTH 2nd PHONE 983-3270

ST A

ATE

for sale Virginia. Call ttc

Feed Store grinder and ttc

and three for sale loans Call Hale In- ttc

me in Lock- th Cox, 652- L-ttc

1 1/2 baths. Sube garage. room house up included. James South- da James M night 983- ttc

house, car- dled. Bond n Bond 983- ttc

bedroom and house. 212 John Dorman L-ttc

in Lockney. bath, newly an, fenced ular, at 121 Hale Center. ttc

office building ed. James 3-3144 night ttc

house, double as, well im- east of town. 3673. ttc

rm size partly home, small reasonable be ideal for a 5-23c

bedroom brick high school, uple or single ar and fenced 500. Barker Lockney.

bedroom frame back yard for 8500. Barker Lockney.

house with living in city rker insurance

3 bedroom ase to grade back yard. year. Central tioning. Hard 500. Barker ny. Lockney.

3 bedroom garage to utility for washer-d. central heat- large patio with W. College. 2619. L5-30c

3 large bed- mprising closet

living den, with pantry rom

ull baths with water heaters? x 10 workshop ing and 199 ft. sound? \$28,250 would call 662-2372. L-ttc

& HES

A 83 1/3 acres. rt. 2 Box 5735. 79763. 915-381- 6-3c

Acres irrigated of Floydada. ry 983-2998 or ry, Petersburg 5-27c

ated, 20 miles Floydada. Call 983- ttc

FLOYDADA on 200 acres with All irrigated. liberal terms. WIDLETON & St. Lubbock. 763-5371 5-30c

idents en . . . pens to protected. insurance erage to special pairs to liability.

ER Agency Calif. 9-3270



# ST ACTION use the

## BUSINESS SERVICES

**PIANO TUNING.** Edward C. Lain 25 years experience. Write Box 425 Silverton or call 823-2151. L-tfc

**IF IT'S metal,** we can sharpen it. scissiors, saws, chain saws, knives. Carmack Feed & Seed, 983-3404. tfc

**SEWING SPECIAL** this week. oil, delint and adjust upper & lower tension in your home. \$7.50 all work guaranteed. 983-5134. 5-23p

## FARM SERVICES

**MR. FARMER** we have baling wire now - Babe's Service Center. tfc

**NORRELL TRACTOR PARTS** for tractor and irrigation supplies and accessories. tfc

## FARM MACHINERY

**FOR SALE:** two tractors, 1370 Case, air conditioned, heater, factory duals. 1030 Case, cab, dual, new tires, also 21 ft tandem, new condition. 983-3883 Floydada, after 5 p.m. tfc

**FOR SALE:** 12 row sand fighter. 66793739. Petersburg. 5-27c

**FOR SALE:** New 4" green pump 250 ft setting, all complete gearhead etc. Several joints irrigation pipe. Two platform scales, different sizes. Dorsey Baker, 652-2363. tfc

**FOR SALE:** 1-1975 International combine model 915 hydrostatic with 20" platform. (still in warranty); 1-846 corn header 6-40" rows; HAY STACKER-HAY EQUIPMENT; 1-1974 10 ton GEHL stacker & stack mover; 1-GEHL foliage harvester CB600; 1-fail header attachment for CB600; 1-hay header (tine) attachment model HA900 for CB600; 1-2 row 40" insilage header attachment for CB600. Call 983-5384. 5-27c

## AUTOMOBILES

**FOR SALE:** '76 Pinto 3-door, run-about, 9,000 miles, mag wheels, FM radio, like new. Contact Jackie Covington or call Jack Covington 983-3184. tfc

**1973 Ford Torino** station wagon, power and air, good condition, new brakes and shocks, \$2,095. Phone 983-3982. tfp

**FOR SALE:** 64 Oldsmobile, good condition call after 6 983-5107. 5-23c

**1969 Mustang** standard, sharp, \$1,150.00. 915 Garrison, Floydada tfc

**FOR SALE:** 1975 Honda XL 175, only 1100 miles. Like new with a clean engine and body. Only \$795. Phone 983-2783 after 5 p.m. on weekdays. tfp

**FOR SALE:** one 1960 Ford car, one 1963 Buick Electra, one 1967 Buick Electra. 983-3561 or 983-3907. tfc

**FOR SALE:** 1972 GRAND PRIX. Power steering, power brakes, air conditioner, tape deck, good tires. \$1925. Call 983-3737 days or 983-5297 nights. tfp

**FOR SALE:** 1972 GRAND PRIX. Power steering, power brakes, air conditioner, tape deck, good tires. \$1925. Call 983-3737 days or 983-5297 nights. tfp

**FOR SALE:** 1972 GRAND PRIX. Power steering, power brakes, air conditioner, tape deck, good tires. \$1925. Call 983-3737 days or 983-5297 nights. tfp

**FOR SALE:** 1972 GRAND PRIX. Power steering, power brakes, air conditioner, tape deck, good tires. \$1925. Call 983-3737 days or 983-5297 nights. tfp

**FOR SALE:** 1972 GRAND PRIX. Power steering, power brakes, air conditioner, tape deck, good tires. \$1925. Call 983-3737 days or 983-5297 nights. tfp

**FOR SALE:** 1972 GRAND PRIX. Power steering, power brakes, air conditioner, tape deck, good tires. \$1925. Call 983-3737 days or 983-5297 nights. tfp

**FOR SALE:** 1972 GRAND PRIX. Power steering, power brakes, air conditioner, tape deck, good tires. \$1925. Call 983-3737 days or 983-5297 nights. tfp

**FOR SALE:** 1972 GRAND PRIX. Power steering, power brakes, air conditioner, tape deck, good tires. \$1925. Call 983-3737 days or 983-5297 nights. tfp

**FOR SALE:** 1972 GRAND PRIX. Power steering, power brakes, air conditioner, tape deck, good tires. \$1925. Call 983-3737 days or 983-5297 nights. tfp

**FOR SALE:** 1972 GRAND PRIX. Power steering, power brakes, air conditioner, tape deck, good tires. \$1925. Call 983-3737 days or 983-5297 nights. tfp

**FOR SALE:** 1972 GRAND PRIX. Power steering, power brakes, air conditioner, tape deck, good tires. \$1925. Call 983-3737 days or 983-5297 nights. tfp

**FOR SALE:** 1972 GRAND PRIX. Power steering, power brakes, air conditioner, tape deck, good tires. \$1925. Call 983-3737 days or 983-5297 nights. tfp

**FOR SALE:** 1972 GRAND PRIX. Power steering, power brakes, air conditioner, tape deck, good tires. \$1925. Call 983-3737 days or 983-5297 nights. tfp

**FOR SALE:** 1972 GRAND PRIX. Power steering, power brakes, air conditioner, tape deck, good tires. \$1925. Call 983-3737 days or 983-5297 nights. tfp

**FOR SALE:** 1972 GRAND PRIX. Power steering, power brakes, air conditioner, tape deck, good tires. \$1925. Call 983-3737 days or 983-5297 nights. tfp

**FOR SALE:** 1972 GRAND PRIX. Power steering, power brakes, air conditioner, tape deck, good tires. \$1925. Call 983-3737 days or 983-5297 nights. tfp

**FOR SALE:** 1972 GRAND PRIX. Power steering, power brakes, air conditioner, tape deck, good tires. \$1925. Call 983-3737 days or 983-5297 nights. tfp

**FOR SALE:** 1972 GRAND PRIX. Power steering, power brakes, air conditioner, tape deck, good tires. \$1925. Call 983-3737 days or 983-5297 nights. tfp

**FOR SALE:** 1972 GRAND PRIX. Power steering, power brakes, air conditioner, tape deck, good tires. \$1925. Call 983-3737 days or 983-5297 nights. tfp

**FOR SALE:** 1972 GRAND PRIX. Power steering, power brakes, air conditioner, tape deck, good tires. \$1925. Call 983-3737 days or 983-5297 nights. tfp

**FOR SALE:** 1972 GRAND PRIX. Power steering, power brakes, air conditioner, tape deck, good tires. \$1925. Call 983-3737 days or 983-5297 nights. tfp

**FOR SALE:** 1972 GRAND PRIX. Power steering, power brakes, air conditioner, tape deck, good tires. \$1925. Call 983-3737 days or 983-5297 nights. tfp

## WANTED

**WANTED TO RENT:** 3 bedroom house, 2 boys age 16 and 14. Call 983-3207 after 4 p.m. 5-23c

**WANTED TO BUY** irrigated or dryland farm in Floyd or surrounding area. Write Box XRO, c/o Hesperian, Box 700, Floydada. tfc

**WATCH REPAIR.** C. H. Bradford 282 W. Crockett. tfc

**WANTED:** carpentry work of all kinds new or remodeling, concrete work, and painting. Bill Brown, P. O. Box 136, Dickens (806) 294-2281. tfc

**PART TIME housekeeper** for summer. Must be able to cook. Call 652-3413 after 6 p.m. Mrs. Mavis Reecer, Lockney. L5-30c

## CARD OF THANKS

A SPECIAL thanks to Dr. Mangold, the nursing staff and office staff who were so kind and nice to Juanita Henderson during her time of illness.

God Bless Love in Christ Juanita Henderson L5-23p

WORDS fail to express our deep appreciation for all the kindness, words of sympathy, food and most of all the prayers, at the loss of our beloved daddy and husband.

The family of Joe Jackson Bessie Jackson, Kenneth and Bettye Jackson David and Mae Jackson and grandchildren L5-23c

I WISH to take this means of thanking everyone who sent cards and flowers and every visit and prayers during my illness. May God bless each of you.

Harold Woodson 5-23c

**Custom Application of Chemicals for Cotton Corn Milo**

Call Bill Wisdom 652-3541

Or Darryl Dennis 652-2616

**FLOYD COUNTY ABSTRACT CO.**

Abstracts Of Title Title Insurance

Verna L. Stewart Owner, Manager

217 W. California 983-3728 Floydada, Texas

**Large 2 story house, 3 bedroom, 3 baths, workshop, underground den. Also 5 lots for garden spot.**

Shown by appointment only 652-2143 LTFc

**Heating Air Conditioning Installation**

**TINO GOMEZ**

Phone 983-5279 501 S. Main Floydada

**BEEF**

Heavy feed properly aged choice 250-350 lb. average half 83' lb. Good 150-225 lb. average half 79' lb.

ask about our \$30 to \$50 beef pack

**Lockney Meat Co.**

Sam Fortenberry Manager 652-3305 TFC

**THIS FEATURE SPONSORED BY AUTO, FIRE & FARM INSURANCE**

**Floydada Real Estate & Insurance Agency**

Jim Word --- Phone 983-2360

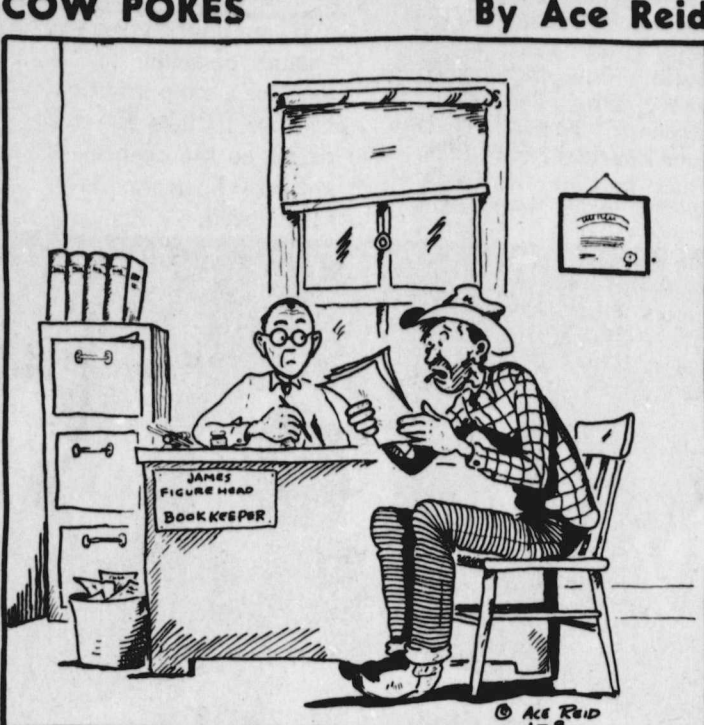

**"Mr. Bookkeeper, I started out forty years ago workin' fer \$1 a day, now you're showin' me my profit fer the year and I'm still workin' fer \$1 a day!"**

**PETS**

**FOR SALE:** English pointer, 1 year old. Partially trained, make offer. 983-2908. 5-23p

**FOR SALE:** Brittney Spaniel pups. Melvin Cooper, Lockney 652-2201. L-tfc

**TO GIVE AWAY** Siamese cat and two kittens. Call Mrs. Garvin Beedy, Lockney 652-2209 after six. L-tfc

**FOR SALE:** A. K. C. registered poodles. Lockney 652-3377 after 6. 652-2154. L5-23c

**TWO FREE kittens** - 8-9 weeks old, housebroken. Call after 6. 983-5107. 5-23c

**HALF GERMAN police** and half collie puppies. Donice Casey, 652-3414 Lockney. tfc

**AKC registered Chow Chow** puppies, 1 black and 2 brown with black markings. 667-3739, Petersburg. 5-27c

**LIVESTOCK**

**HORSE,** 10 or 11 years old palomino gelding with saddle. Good with kids. Previous experience with riding school. Call Johnny Adams 652-3868. L5-23c

**case**

**TRACTORS FOR RENT OR LEASE**

Call 983-2836

**CASE POWER & EQUIPMENT**

Floydada, Texas

**Diamond Industrial Supply Co., Inc.**

Phone Days 296-7418 - Nights 296-1200 or 296-7828

1014 Broadway Plainview, Texas

Chain	U-joints
Sprockets	Oil Seals
V-belts	O-rings
Sheaves	Wisconsin
SKF BCA Timken Bower	
Cotton Striper Brushes & Bats	

"We Appreciate Your Business More" L-TFC

**QUALITY SHAMROCK PRODUCTS**

Always Make A Good Deal On

SONIC TIRES and SOUTHLAND BATTERIES Dial 652-3366

**JACKSON TIRE COMPANY**

Richard Wiley

**IF IT IS INSURANCE -- SEE --**

**Barker Insurance Agency**

LOCKNEY

Life - Fire - Casualty - Hospital

**B. B. Wilkes, Real Estate**

LOCKNEY

Farms - Ranches - City Properties

Business Leases - Loans

## BUSINESS FOR SALE

WE WANT to sell the Hesperian Office Supply and Business Machines business in Floydada. Terms can be arranged for right person. Wendell Tooley, 983-3737. tfp

## SALES

**GARAGE SALE:** 1 block east of high school, Thursday and Friday, 9-5. 5-27c

## NOTICE

A NICE way to remember your friends and loved ones is with a Memorial Gift to the American Heart Association. A card will be sent to the family acknowledging your gift. Contact June Bybee, Memorial Chairman at Lockney, 652-3355. L-tfc

A NICE way to remember your friends and loved ones is with a Memorial Gift to the American Heart Association. A card will be sent to the family acknowledging your gift. Contact Olin Watson, Memorial Chairman at 983-2191. tfc

## LEGAL NOTICES

The Board of Trustees of the Lockney Independent School District is offering for sale lots 15 and 16, block 18, of Sterley Junction, more fully described in warranty deed from Horton Howell to Lockney Independent School District dated November 17, 1961 and recorded in Floyd County at Floyd County Courthouse, Dee Records Vol. 160, page 180. (The pump and pipe in the well is not part of the sale.)

This is a solicitation for bids and is not an offer. The school reserves the right to reject any and all bids and waive formalities.

All bids are to be sent to the Superintendent of Schools; Box 428; Lockney, Texas 79241. The bids are to be sealed and marked "Bid" on the envelope. They must be in the Superintendent's office on or before June 14, 1976 at 5:00 p.m. The bids will be opened at the regular board meeting on June 14, 1976. L5-23-5-30

**NOTICE TO ALL PERSONS HAVING CLAIMS AGAINST THE ESTATE OF R. H. TINSLEY, DECEASED**

Notice is hereby given that original Letters Testamentary for the Estate of R. H. TINSLEY were issued on May 19, 1976, in the Cause No. 4225, pending in the County Court of Floyd County, Texas, to: JUANITA P. BROSEH

The residence of such Executor is Floyd County, Texas. The post office address is: Route F, Lockney Texas 79241.

All persons having claims against this Estate which is currently being administered are required to present them within the time and in the manner prescribed by law.

DATED THE 19th day of May, 1976.

JOHN R. HOLLUMS, Attorney for the Estate of R. H. Tinsley, Deceased. 5-23c

**NOTICE TO BIDDERS**

Sealed proposals addressed to the Honorable Mayor and City Council of Lockney, Texas, will be received at the office of the City Secretary, City Hall, in Lockney, Texas, until 2:00 p.m., C.D.T., June 8, 1976, for furnishing all necessary materials, machinery, equipment, superintendence and labor for construction of one water well, pump, well house, piping, controls and supply line to ground storage tank.

Bidders shall submit their bid on the forms attached to the specifications and must submit therewith a Certified Check issued by a bank satisfactory to the Owner, or a Proposal Bond from a reliable Surety Company, payable without recourse to the order of the City of Lockney, Texas, in an amount not less than five percent (5%) of the largest possible bid submitted on the project as a guarantee that the Bidder will enter into a contract and execute bond and guarantee in the forms provided within fifteen (15) days after notice of award of contract to him.

The successful Bidder must furnish bonds on the forms attached to the Specifications in the amount of 100% of the total contract price from a Surety Company holding a permit from the State of Texas to act as Surety or other Surety or Sureties acceptable to the Owner.

All lump sum and unit prices must be stated in both script and figures. The Owner reserves the right to reject any or all bids and to waive formalities. In case of ambiguity or lack of clearness in stating the prices in the bids, the Owner reserves the right to consider the most advantageous construction thereof, or to reject the bid. Unreasonable (or "Unbalanced") unit prices will authorize the Owner to reject the bid.

Bidders are expected to inspect the site of the work and to inform themselves regarding all local conditions under which the work is to be done. Attention is called to the provisions of the Acts of the 43rd Legislature of the State of Texas, Page 91, Chapter 45, (Article No. 5159A Civil Statutes 1925) concerning the wage scale and payment of prevailing wage established by the Owner. There must be paid on this project not less than the following prevailing wage rates:

Mechanic, Workman or Type of Labor	
Skilled	
Semi-Skilled	
Unskilled	
General Prevailing per diem wage based on 8 hour working day	
\$26.00 to \$44.00	
\$22.00 to \$26.00	
\$19.20 to \$22.00	
General Prevailing Hourly Wage	
\$3.75 to \$5.50	
\$2.75 to \$3.25	
\$2.40 to \$2.75	

(Detailed Labor classifications and corresponding wage rates are set out in the Specifications.)

This work will be paid for, either all or in part, with revenue sharing funds and therefore, provisions of the Davis Bacon Act as amended and related statutes must be complied with by the contractor.

Information for bidders, proposal forms, specifications and plans are on file at the office of the City Secretary, Lockney, Texas, and copies can be secured at the office of the Consulting Engineer, A. C. Bowden, 1716 Avenue M, Lubbock, Texas, upon deposit of \$10.00 as a guarantee of the safe return of the plans and specifications. The full amount of the deposit will be returned to the bidder on submission of a bonafide bid on the work, with such plans and specifications, or upon returning the plans and specifications immediately after examination of same but before the time of receiving bids and advising the Engineer that a bid will not be submitted. Otherwise, the deposit shall be forfeited. Suppliers may secure copies of the plans and specifications as outlined above but will be given five (5) days after bids have been received to return said documents to the Engineer's office before the deposit shall be forfeited. No obligation is assumed to return the deposit under other conditions.

**CITY OF LOCKNEY, TEXAS**

Owner

By Claude Brown  
Claude Brown, Mayor

ATTEST:

/s/ Erma Lee Duckworth  
Erma Lee Duckworth, City Secretary

L5-23, 5-30c

## CLASSIFIED AD SALE

CLASSIFIED ADVERTISING RATE: 7 CENTS PER WORD FIRST INSERTION; 5 CENTS PER WORD EACH SUBSEQUENT INSERTION. MINIMUM CHARGE: \$1.00.

CLASSIFIED DISPLAY RATE: \$1.15 PER COLUMN INCH. CARDS OF THANKS: \$1.00.

COPY DEADLINES: 5 P.M. TUESDAYS FOR THURSDAY EDITION; 10:00 A.M. FRIDAYS FOR SUNDAY EDITION. Call 983-3737 in Floydada or 652-3318 in Lockney

## FOR SALE

**FOR SALE:** large table and 8 chairs, good condition. 983-5398 or 983-2635. 5-23c

**200 YARDS** of used carpet, mauve color, \$2.00 a yard. 814 W. Tennessee, 983-3927. 5-23c

**FOR SALE:** Washer and dryer. \$25.00 each. Call 652-3402. L5-27p

**CLOSEOUT** on three floor models G.E. frostless refrigerators. 14 ft. white, reg. \$419.00 - sale price \$319.50. 15 ft. Avocado reg. price \$449.50 sale price \$374.50. 15 ft. white reg. price \$429.50 sale price \$359.50. All brand new, 5 yr. warranty. PARKER HOME FURNISHINGS in LOCKNEY L5-23-c

**FOR SALE:** 1965 Trailmobile grain trailer, \$2,500.00. Call 983-2170 or 229 E. Calif. Floydada. tfc

**FOR SALE:** gas cookstove, excellent condition; 18" electric lawn mower, almost new; Singer carpet sweeper. Call 983-3307, if no answer call 983-3232. 5-23p

**TO PARTY** with good credit. 1976 model dressmaker sewing machine, 1 year warranty, assumes payments at \$9.46 will discount for cash. Credit manager, 983-5134. 5-23p

**FOR SALE:** R.C.A. Television, good condition. Call 652-2214. L5-27c

**PROVEN** performance makes the difference. Registered Polled Hereford Bulls for sale. David Battey 983-3021. tfc

**FOR SALE:** I have several hundred feet of good four and five inch aluminum pipe, 40 cents per foot. Phone 983-3982. tfp

**FOR SALE:** Mark down on 1976 Kenmore dryer, automatic cycle plus air and timed cycles. Was \$239.70 now \$179.70. Sears, Floydada, 983-2862. tfc

**FOR SALE:** 1969 Starcraft fold-down camp trailer, stove, ice box and sink! Sleeps six. See Sunday afternoon, 905 W. Houston, \$1,400. Paul Westbrook. L5-23c

**FOR SALE:** 80 bags Paymaster Dwarf cottonseed, 80% germ, \$5.00 per bag. 983-3561. tfc

**FOR SALE:** one GE color port able TV, excellent condition, less than one year old. Also a stereo unit for the home. Stereo consists of: Panasonic, AM-FM Receiver & eight track tape player, realistic Lab 12 turn table AKAI 1710 reel to reel tape recorder-player. After 6 call 983-3156. Tommy Wylie. tfc

**CLOSE-OUT** 1975 Gold electric dryer, 3-cycle standard capacity with automatic fabric master. Was \$194.70 now \$144.95 in carton. Sears, Floydada, 983-2862. tfc

**VENUS COSMETICS:** The best money can buy. With Stabilized Aloe Vera. Please call after 6 or weekends. Dewanda Blenden, 652-2563. L-tfc

**WE SELL** new and rebuilt Kirby vacuum cleaners and parts Parker Furniture, Floydada. tfc

**FOR SALE:** refrigerator and automatic washer. Can be seen at 311 W. Marivena, Floydada. 5-23c

**BARGAIN ROOM** open on Friday and Saturday at City's Place - open 10:00 close 8:00. Great saving on many items. tfc

**FOR SALE:** 40 inch Roper range, \$25.00. 312 W. Spruce Lockney, 652-2415. L5-30p

**LIVING ROOM** chairs for sale. Call 652-2492. L6-3c

**1975 Avocado** electric dryer, large capacity with cycles for all fabrics, and wrinkle guard. Was \$244.70 now \$179.95 in carton. Sears, Floydada, 983-2862. tfc

**JUSTIN** work boots as low as \$17.95. Boot Hill Western Wear, Lockney 652-2607. tfc

**FOR SALE:** young hens, \$1.50, 983-3081. 5-23c

**WANT** to sell push button Ford radio. Excellent condition. \$35. Phone 983-3982. tfp

**DAN'S AUTO SERVICE**

DAN TEUTON, Owner

Specializing in Automatic Transmission, Motor Tune-Ups, Auto Air Conditioning.

General Repair

We Have A BRAKE LATHE to handle all passenger car brake drums. See us for complete brake service.

Phone 652-2462



## NEWS of Books

New non-fiction books available at Floyd County Library and Lockney Branch Library offer choices from self-improvement to inspirational reading to historical information.

Juvenile girls might enjoy **Fundamentals of Barrel Racing** by Matha Josey and **Ride 'em Cowgirl**, a book about women's rodeo activities by Lynn Haney. Both books are in the adult non-fiction section.

Need help with teenagers? Read **We Never Had Any Trouble Before** by Roger W. Paine III, whose

editors sub-titled his book as "first aid for parents of teenagers."

Wish you were more optimistic? Read **Positive Thinking for a Time Like This** by Norman Vincent Peale, who has updated, revised and condensed **The Tough-Minded Optimist** to provide this book. Other helps to healthy minds are **I Can If I Want To** by Arnold Lazarus, Ph.D. and Allen Fay, M.D., and **Be Yourself** by Margaret E. Broadley.

Physical health is discussed in **The Save Your Life Diet** by Dr. David Reuben, and **Your Body and How It Works** by J. D. Ratcliff, a book based on the popular Readers Digest series "I Am Joe's..." and "I Am Jane's..."

Handcrafts are the subject of three new books: 3

**Dimensional Decoupage** by Millard, **Making Things by Wiseman and The Stick It, Stitch It and Stuff It Toybook** by Frith.

Photographs add to the interest in **To The Top of the World: Sir Edmund Hillary and the Conquest of Everest** by Mark Suirin and **American Deserts** by Rose Findley.

History buffs might prefer **A Historical Atlas of Texas** (with maps) by William C. Pool or **The Texas Panhandle Frontier** by Frederick W. Rathjen, associate history professor at West Texas State University at Canyon.

Do you like to "rough it"? Enjoy the experiences of **Snow, Stars and Wild Honey**, or how one family built a good life on a Vermont wilderness homestead, by George P. Merrill.

Another selection would be **Fatu-Hiva** or back to nature by Thor Heyerdahl, author of **The Ra Expedition, Kon-Tiki and Aku-Aku**.

Inspiration might be obtained from these two new books by familiar authors: **Let Freedom Ring** by Dale Evans and **Love Is An Everyday Thing** by Colleen Townsend Evans.

Biographical information about people mentioned in the Bible is listed in William P. Barker's book **Everyone In The Bible**.

For light reading, some will enjoy Irene Kampen's new book **Nobody Calls At This Hour Just To Say Hello**. The author also wrote **Due To Lack of Interest, Tomorrow Has Been Canceled**, and the book which became the basis of Lucille Ball's long-running

television program, **The Lucy Show**.

Both the Floyd County Library at Floydada and the Lockney Branch Library will have these books and others, with a wider selection available at Floydada. The Lockney branch is open weekday afternoons and the Floydada main library is open weekdays, except at lunchtime.

*Feelin' Good*

If your doctor gives you enough penicillin for 10 days for a strep infection, be sure to take the full course so the chances of getting rheumatic fever are reduced.

## bicentennial briefs

Corn quickly became America's universal grain crop. Hardier than wheat and less susceptible to disease and insect infestation, it could be raised easily and cheaply.

While wheat was usually raised as a cash crop, corn was marketed in the forms of whiskey and pork since its market price was too low to pay high transportation costs.

On newly opened farm lands, planting corn was the first agricultural operation to be undertaken. Prairie pioneers planted their first corn crop without a plow, using a grub hoe or axe to cut through grass and roots.

In 1839 — the first year statistics were kept on U.S. corn production — Tennessee, Kentucky, and Virginia were the top producing states. Twenty years later, Illinois outranked all others — followed by Ohio, Missouri, and Indiana.



# Piggly Wiggly LOW PRICE

Prices good thru May 26, 1976. We reserve the right to limit quantities. None sold to dealers.



Piggly Wiggly Welcomes Stamp Customers



Pillsbury  
All Layer Varieties  
Fudge, White, Yellow and Lemon

## CAKE MIX

18 1/2 oz. Box  
**39¢**

Benco  
Pinto Beans 2-Lb. Bag  
**49¢**

Kraft's  
Barbecue Sauce 18-oz. Btl.  
**39¢**

Tomato  
Kraft's Ketchup 14-oz. Btts.  
**3 \$1**

Del Monte  
**TOMATO JUICE**  
46-oz. Can  
**49¢**



Fresh

## GROUND BEEF

Lb.  
**79¢**

Lean, Meaty Beef  
Short Ribs Lb.  
**59¢**

Swift's, 9 Patties — 21-oz. Can. Canned  
Ham Patties Ea.  
**\$2 19**

Oscar Mayer, Meat-Beef-Dinner, Meat or  
**Beef Franks**  
Lb.  
**\$1 19**

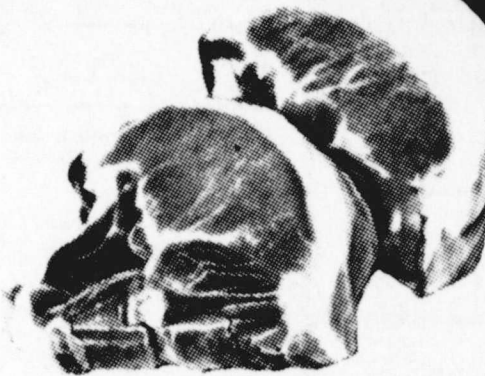

Quarter Loin, Cut Into  
8-10 Chops

## PORK CHOPS

Lb.  
**\$1 39**

Swift's, 16-Lbs. and Up  
Butterball Turkeys Lb.  
**69¢**

Farmer Jones, 2 lb. \$2.37  
Roll Sausage 1-Lb.  
**\$1 19**

Lb.  
**\$1 19**



Kraft's

## MIRACLE WHIP

Limit 1  
Quart Jar  
**79¢**

7-oz. Bottle  
Breck Shampoo Ea.  
**69¢**

All Varieties, Frozen  
Swanson Entrees 5-oz. Pkg.  
**49¢**

Piggly Wiggly  
Cottage Cheese 12-oz. Carton  
**49¢**

Piggly Wiggly  
**CHUNKY TUNA**  
6 1/2-oz. Can  
**49¢**



Cello Ctn., Red  
Ripe Tomatoes Ea.  
**39¢**

Romaine, Red & Green Leaf  
Boston Lettuce Head  
**39¢**



Golden Ripe Bananas Lbs.  
**5 \$1**

Jumbo Flat Italian Red Onions Lb.  
**39¢**



# WEXFORD CRYSTAL

BY ANCHOR HOCKING



This magnificent crystal glassware is a machine reproduction of very expensive hand made lead crystal imported from Europe. WEXFORD is styled in every way for today's living—sturdy enough for children while providing traditional elegance for gracious entertaining. Now WEXFORD is made available at extraordinary savings! Each week we will be featuring a different WEXFORD item at 49¢. Start your set today!

IT'S CLASSIC "OLD WORLD" STYLING WILL ADD WARMTH AND CHARM TO YOUR FAMILY DINING



## SCHEDULE OF WEEKLY FEATURES OF WEXFORD CRYSTAL

FIRST WEEK AND SIXTH WEEK	<b>STEMMED GOBLET</b>	<b>49¢</b> WITH EACH AND EVERY \$3 PURCHASE
SECOND WEEK AND SEVENTH WEEK	<b>STEMMED SHERBET</b>	<b>49¢</b> WITH EACH AND EVERY \$3 PURCHASE
THIRD WEEK AND EIGHTH WEEK	<b>TABLE TUMBLER</b>	<b>49¢</b> WITH EACH AND EVERY \$3 PURCHASE
FOURTH WEEK AND NINTH WEEK	<b>STEMMED WINE OR JUICE</b>	<b>49¢</b> WITH EACH AND EVERY \$3 PURCHASE
FIFTH WEEK AND TENTH WEEK	<b>ON-THE ROCKS</b>	<b>49¢</b> WITH EACH AND EVERY \$3 PURCHASE

## WEXFORD CRYSTAL GLASSWARE

# 49¢

WITH EACH AND EVERY \$3 PURCHASE

14 INCH SERVING PLATE	1.49	8 INCH FOOTED CENTERPIECE	1.49	4 POUND JAR AND COVER	1.49
7½ INCH CANDY DISH/COVER	1.49	11 INCH RELISH TRAY	1.49	ICED TEA	.59
2 QUART PITCHER	1.49	1 QUART WINE DECANTER	1.49	CORDIAL	.49

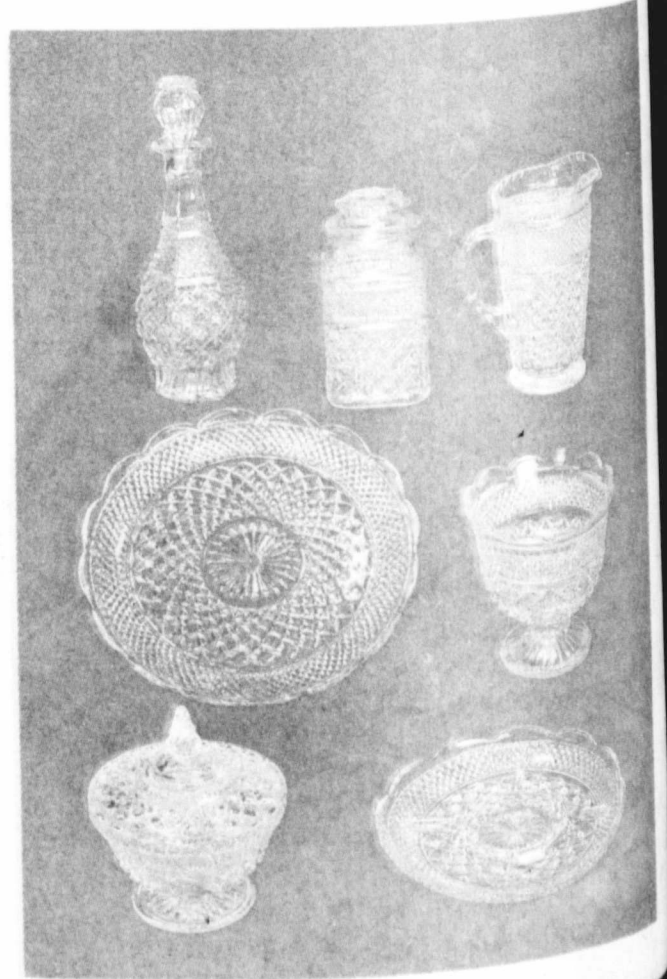

one  
County Pioneer  
Settlers Day"  
a fitting cl

Flo  
Ho

ather  
ayed havoc in  
ay evening w  
me farmers an  
ge from tornad  
indicated a tor  
d County and t  
arently suffer  
storm.  
moved in fro  
aveling south  
path the hail an  
on, who farms  
ends near Sout  
said he was wi  
d cotton all gon  
that area app  
ame loss.  
Stanforth farm.  
st of Floydada,  
ore of a twisting  
a quonset barn  
ped, pieces of th  
stock tanks blow  
the barns torn  
orth said their l  
gating sprinkling  
attered everywhe  
inking of an appr  
when they saw  
a nearby pastur  
ntly spooked by  
alling across the  
orth said it was a  
ey felt the pr  
their home, he  
elf did not recei  
amage. She said  
ll inch of rain an  
the cloud.  
west of the Stan  
ill checking their

art, Fres  
da Baseball Ass  
ball program will  
May 27. T-Shir  
ague games will be  
Tuesday, Thursda  
s. The Sophomor  
gues will be play  
ats also.  
orton will be in cha  
stand, and will o  
of hamburgers,  
rinks, ice cream ba

Ge  
prock Cha  
Wendell Tooley

OSE SATURDAY W  
et Old Settlers Day  
The rain held off un  
over...there was  
own from the minu  
rop Saloon opened un  
dancer had quit the  
day morning.  
had more than I could  
anning from the Day  
sale to the Hesper  
Drop Saloon to the M  
atre on the east side  
managed to get over  
Fireman's dunking  
for the parade when it w  
I and I really wanted  
I could cool off.  
got over there and  
the kids kept fighting r  
board...they all wan  
water...and the kids  
to get in the water ha  
and literally covered re  
and water guns with w  
I finally thought I was  
board and then what  
opened?...the firemen st  
the water out of the t  
I just can't win...to  
y birds did get o  
rd...Bill Feuerbach  
Next year, I guess I  
there early to get a