

Lockney, Floydada Sales Tax

Comptroller Bob Bullock said that a total of \$75.5 million to 837 Texas cities and towns Monday, representing their March city sales tax allocations.

The Comptroller said the March, February and January allocations to the cities represented the tax collected by merchants from October through December.

Merchants remitting the penny per dollar tax on a quarterly basis had to file their returns by January 31. The biggest March checks went to Houston, \$11.1 million; Dallas, \$6.1 million; San Antonio, \$3.4 million; Austin, \$1.7 million; and El Paso, \$1.7 million. Floydada received \$11,780.58 and Lockney \$5,227.10.

Methodist Pastor, Wife To Be Honored

Mrs. James will be honored on wedding anniversary the completion of ministry in the Northwest

Texas Conference, on Sunday, March 21, in Fellowship Hall of the First Methodist Church.

Rev. and Mrs. Tidwell were married in Dallas March 25, 1946. He has served churches at Channing, Hartley, Friona, Paducah, Brownfield, Andrews,

Snyder, Perryton and Floydada. They will leave Floydada at the end of May for San Antonio to be resident director of the P.E.O. Retirement Home.

100 Bicentennial Contest

Winners Announced

Winners of the \$100 Bicentennial contest in the merchants' contest in the county were selected by six judges and their pictures appear on this edition of The Hesperian. Chesshir receives the \$50 prize. Mrs. Jerry Jarrett the \$35 prize and Irma Garcia the \$15 prize.

All the other contestants either failed to properly identify the merchants and their place of business, incorrectly spelled names, or had more than 25 words in their statement of "why I like to shop and live in Floydada."

Crepe Myrtles

Now For Sale

The Women's Division of the Floydada Chamber of Commerce now has for sale 100 Crepe Myrtle plants for \$2.50 each.

Plants should be put out now and anyone interested in buying the plants should call 983-3194 or 983-3163 now. The women are selling the plants in cooperation with the city's beautification program.



BLOSSOMS SHOW EVIDENCE OF SPRING...which arrived officially Saturday morning, March 20, at 6:50. Ana Maria Sonehara of Brazil and Jep Timwathana of Thailand, Floydada American Field Service students, admire the tree blossoms. (Staff Photo)

Community Auction April 13

Floydada 4-H is sponsoring a community auction Tuesday, April 13, held at 10:00 a.m. on the lot in Floydada. Cruce and others will donate their and the percentages of prizes will go to the Floyd 4-H Clubs.

tax deductible, to the Floyd County 4-H Clubs.

All revenues from this sale will be used to maintain the budget of the non-profit 4-H Clubs, and to extend programs in the needed areas.

It is hoped that this auction will be a service to our community as well as a fund raising for the 4-H Clubs. Please call the Floyd County Extension Office, 983-2806, from 8:00 a.m. - 5:00 p.m. by March 26, to list your consignments, so that advertising can be completed.

4-H Youth Win At

Lubbock Stock Show

Floyd 4-Hers showed the Lubbock stock show this week. Lockney's Karen Mathis was first place winner, with a Hampshire barrow. Ricky Mathis showed a third place heavy weight Hampshire barrow and a fifth place heavy weight Chester white barrow.

medium wool lamb, Dean Hinton seventh with a medium wool lamb, Karen Mathis eighth with a medium weight Duroc barrow and D'Lynn Mathis showed a third place heavy weight Hampshire barrow and a fifth place heavy weight Chester white barrow.

Womack third with a

Prock Chat

By Wendell Tooley

"I'm tired. I've been all over town trying to find a house for my husband."

many winners in all phases of community and school activity at this time.

IF THE METRIC SYSTEM of measurement is adopted, some of our favorite sayings will be changed:

For example: Traffic was 2.54 centimetering along the Interstate.

Peter Piper picked 8.81 liters of pickled peppers.

It hit me like 907 kilograms of bricks. A miss is as good as 1,609 kilometers. Beat him within 2.54 centigrams of his life.

All wool and 91.3 centigrams wide. Give her 2.54 centigrams and she takes 1,609 kilometers.

GUY AND RALNA, featured vocalists on the Lawrence Welk Show, will be appearing in Abilene at the Abilene Chamber of Commerce Annual Banquet at the Civic Center on Tuesday, March 23, at 7 p.m.

Abilene Chamber of Commerce President Robert E. Hitt said that the Abilene Chamber is departing from the usual banquet this year in not having a renowned speaker, having entertainment only.

Guy and Ralna joined the Lawrence Welk Show in 1969, but not together, and have appeared all over the country with him, also playing concert engagements, fairs, and club dates. Ralna is a native Texan being claimed by Haskell, Spur and Lubbock where she attended Texas Tech. Her parents are Raul and Lena Belle Kemp English.

SATURDAY, IN FLOYDADA

10 a.m. Whirlwind Relays
2:30 p.m. Mixed Doubles Tennis Tournament
7:30 p.m. Singles Supper and Games in Gymnasium

Floydada To Be Taken For A "Cleaning"

Sixteen Floydada citizens attended a meeting at Lighthouse Electric community room Thursday night and finalized plans for a two week "clean-up, paint-up, fix-up campaign" in Floydada April 19-30.

Chairman of the project is Gene Ehler and he was assisted by chamber

of commerce manager Doug Frazier in laying out the plans at the meeting. Attending the meeting were: Ehler, Frazier, Carmen Soliz, Wayne Russell, Wendell Tooley, Dot Word, Mrs. Dallas Ramsey, Mrs. John Dunlap, Alton Higginbotham, Laura Rowan, Olin Watson, Kathy Emert, Joy Denton, Mrs. Ron Pingleton, Hester Moore and Kathy Green.

The entire 1976 Community Improvement and Beautification Campaign Suggestion List is as follows:

1. STORE FRONT MODERNIZATION PROGRAM 1950 Jr. Study Club & 1956 Study Club...a well planned, intensive effort to convince local store owners how painting and fixing signs, woodwork, and brick fronts can be a business increasing project without spending a lot of money.
2. JUNK CAR REMOVAL PROGRAM Beta Sigma Phi...local club to identify locations of junk automobiles, noting owners and addresses. Later, a dealer will process autos and city will seek further action if needed.
3. JUNK PROPERTY AND LOT IDENTIFICATION PROGRAM Young Homemakers...club to identify eyesore locations where junk has accumulated. Later, action will be taken to notify owners and enforce laws.
4. BUSINESS IMPROVEMENT OR CLEANUP PROJECT -Rotary, Lions & Kiwanis...group to visit Floydada's business areas to get action pledges from individual businessmen.
5. Contact local hardware and paint stores to plan special paint, seed, and garden tool sales during campaign. Home Builders Demonstration Club.
6. Youth organization to pick up litter in the city parks. Boy Scouts.
7. Clean and paint downtown trash cans. Lions, 4-H Club
8. For money making projects or as a

public service project, a group might offer their time to help the aged and handicapped in cleaning up their property. Boy Scouts, 4-H Club

9. Contact all Floydada Churches or ministers to announce Improvement program in Sunday Morning Church Announcements. Notice should also be placed in Church Membership bulletins 1929 Study Club

10. Organization to have tree sale for Floydada residents. Women's Division

11. Youth group to make posters to be displayed in businesses and public places. Girl Scouts

12. FLOYDADA SCHOOL SYSTEM
 - ...Essay Contest (Jr. High)
 - ...Poster Contest (Elementary level)
 - ...Home check lists (for elementary & Jr. High Students)
 - ...Plan School litter clean-up project for all schools (High School) Student Council.
- The Chamber of Commerce will provide assistance and information to all participating groups. In addition, all publicity materials (leaflets, mail supplements, checklist sheets, etc.) will be printed and provided by the chamber.

Deductions For Floyd Tax Payers, \$2,870

How much did the average taxpayer in Floyd County contribute to charity during the past year? How much did he pay in local taxes? What did his medical and dental expenses amount to?

These are some of the expense figures that local residents are putting together these days in preparation for their upcoming encounter with Uncle Sam.

Taxpayers in the area who itemize their deductible expenditures would like to know how their deductions compare with the amounts taken by other people who have incomes similar to their own.

Some guidance, in answer to these questions, comes from the Commerce Clearing House, an authority on tax matters, using data recently released by the Internal Revenue Service.

In its findings it shows just how many taxpayers in each income category have been deducting on average for contributions, interest charges, local taxes and medical costs.

Among families throughout the country with incomes equal to the Floyd County average, approximately \$2,870, equivalent to 24 percent of adjusted gross income, is the normal total deduction.

For those with incomes that are larger than this average, the amounts deducted are generally bigger but they represent a smaller percentage of their total earnings.

Conversely, the deductions among families with lower incomes, although smaller in amount, are bigger percentage-wise. The range is from 18 percent to 43 percent, according to the IRS figures.



FHS GOLF SECOND TEAM (l to r) Lori Young, Carlen Young, Dawn Kincer, Jayma Lewallen, Shandra Young.



FHS FIRST PLACE GOLFERS...(l to r) Holly Hartsell, Julie Poage, Tammy Tyer, and Elisa Garrett. (Staff Photo)

Best 'FIX-IT' kit for home repairs



"Do-it-yourself" or hired out, home improvements cost money.

Whether you need help or do the work yourself—building materials are expensive. But that's no reason to put off repairs or adding on to your home, since the value of your property is at stake. Instead, come in today and let's talk about a home improvement loan. We can start dollars-doing-things around your house. Then, you can enjoy the results of your improvements while you pay for them.

Dollars doing things

LOCAL HOUSING LENDER

Where You Save DOES MAKE A DIFFERENCE

Floydada Branch

Plainview SAVINGS & LOAN Association

PA

217 W. California Floydada, Texas



THE FLOYDADA ST. MARY MAGDALEN CATHOLIC YOUTH received the Catholic Youth Organization of the year award. The Catholic Youth got this organization started in Floydada last April, with the help of Rev. Richard Casey and Rev. Rex Nichols. Since then the Catholic Youth have met both local and area wise. St. Mary Magdalen was one of the two parishes of the Amarillo area to receive this award. (Staff Photo)



R. C. ANDREWS UIL WINNERS...(Front row 1 to r) Christi Norrell, Lillian Polanca, and Esmeralda DeLeon. (Back row 1 to r) Wayne Morren, Debbie Patterson, Debra Alfaro, and Nina Campbell.

Andrews Ward Places Third In UIL

Andrews Ward placed third in UIL competition in our district. The contest was held last week in Idalou. First place honors were taken by Debra Alfaro in written spelling and Esmeralda DeLeon in oral reading.

Producers Association are reminding cooks to include pork often in hearty winter meals.

According to Agriculture Commissioner John C. White, today's Texas pork is superior to the pork of horse and buggy days, thanks to scientific research, selective breeding and careful feeding.

A comparison of 100 grams (about 3-1/2 ounces) of cooked pork then and now reveals that new pork has 28.5 grams of protein, 13.1 grams of fat and only 240 calories, compared with 23.3 grams of protein, 30.7 grams of fat and 377 calories for the pork of yesterday.

Pork also supplies essential vitamins and minerals, as well as high-quality protein. Pork is an excellent source of thiamine, the vitamin associated with a healthy nervous system, and contains significant amounts of riboflavin, niacin and iron.

The Texas Department of Agriculture home economist advises grocery shoppers to look for especially good pork buys during February and March. And continuing good supplies of pork in coming months can be expected since Texas hog producers have indicated that farrowing should increase during the next six months.

Lions Youth Basketball

In Boys Action the Red team of Johnny... the Purple team 34 to 26 and then beat the Blue Team 14 to 26. Carlos Rainwater are leading the Reds in record 2-1.

The Blue Team coached by Jerry McGee... Purple team 28 to 22 and also beat the Blue Team 21 to 24. The Blue team have been Gary Rinker and... The Blue Record is 2-1.

The Green Team coached by Paul... the Blue team 21 to 21 and lost to the Red team 24 to 35. To'd Beedy... and Bryant Higginbotham are leading the scoring. Their record is 1-2.

The Purple team is coached by Gordon... Nixon. They defeated the Green team and leading scorers are Mark Nutt and... record is 2-1.

Action will continue for the next three...

Joe's Grocery & Delicatessen

MATADOR HIGHWAY & FLOYDADA

NOW OPEN FOR BUSINESS

FRIED CHICKEN
FRESH DOUGHNUTS
BAR-B-QUE

Capada Drive

Ralls Hwy.

FRIDAY-SUNDAY

STARTLING NEW MOTION PICTURE FOOTAGE OF THE ELUSIVE CREATURE

The Legend of Bigfoot

SEEKING THE ELUSIVE CREATURE OF THE MOUNTAINS OF THE NORTH

PALLADIUM PICTURES INC.

FOR SALE

Drive-way Gravel Brick or Plaster

Sand & Gravel for Concrete Several Sizes of Wash

All Materials Can Be Delivered We Also Do Driveways

THRASHER SAND & GRAVEL

Floydada, Texas

Location: 17 East & 3 North of Floydada

Phone: 983-5145 after 6 p.m.

You Are Invited

REVIVAL



Curtis Vaughn
PREACHER



Richard Hunt
SINGER

Services
12:00 Noon
7:30 p.m.

MARCH 21-28

GREAT BIBLE PREACHING
THRILLING GOSPEL MUSIC
SINCERE CHRISTIAN FELLOWSHIP

FIRST BAPTIST CHURCH

400 Block On South Main
WELCOME !!

Floyd C. Bradley, Pastor
Floydada, Texas
WELCOME !!

WHEN YOU BUY OR BUILD A NEW HOME LOOK FOR THIS SIGN



It has been known for some time that methods existed to insure the building of ENERGY EFFICIENT HOMES. But extra investment in the past made it logical to ignore the energy costs rising, it becomes more and more important to use effectively every bit of energy we consume. The TOTAL ELECTRIC ENERGY EFFICIENT HOME has construction features which result in savings of 40% or more on heating and cooling costs when compared to previously accepted standards for total electric construction.

You'll be hearing more about the ENERGY EFFICIENT HOME. If you're considering a newly constructed home, let us work with you and your builder to assure that your new home is designed for maximum comfort and energy savings — the TOTAL ELECTRIC ENERGY EFFICIENT HOME.

And Save Over 40% On Heating & Cooling Costs

ELECTRICITY - IT DOES SO MUCH GOOD

The Electric Company

FOR SO MANY PEOPLE

CALL US!

Equal Opportunity Employer

Democratic Party Workshop April 3

Stenholm, of the Red Team, will be the leading speaker at the workshop. The workshop is being held at the Bank in Stenholm. The workshop is being held at the Bank in Stenholm. The workshop is being held at the Bank in Stenholm.

effectively participate in the Democratic Party delegate selection process, so that their viewpoints can be heard in selecting the Democratic presidential candidate. It is an expanded program to also bring all participating Democrats up-to-date as to the new rules and techniques to be utilized in the political process this year. As a consequence, all County Chairmen and Precinct Chairmen are invited to attend. The topics will be the new

presidential primary; new rules as related to precinct and county conventions; precinct organization; the new voter registration law; and the use of campaign volunteers. Stenholm pointed out that this is the first program of its type in the history of the Democratic Party of Texas, and is a massive program to encourage participation by the grass roots Democrats and the traditionally under-represented minorities to train them to be effective political participants.

Former Lockneyite To Be On TV

David Roberson, a 1959 graduate of Lockney High School, is a member of the Fort Stockton team that will be appearing in the ABC program "Almost Anything Goes" Saturday, March 27. Roberson is the son of Mr. and Mrs. Roach Perry of Lockney. His grandparents are Mrs. Sue Arrick of Plainview and G. C. Perry of Lockney. Mrs. Roberson is

the former Frances Stapp, daughter of Mr. and Mrs. Clyde Stapp of Lockney. "Almost Anything Goes" is a wacky game-type program, with teams from three towns pitted against one another for a state or regional championship. Fort Stockton, Pecos and Monahans teams competed earlier this month in Monahans. Film of the event will make up the "Almost Anything Goes" program March 27. It will be locally on channel 28 from 7 to 8 p.m. David Roberson is a border patrolman. He and his wife are parents of Robbie, 13 years old, and Rebecca, 11 years old.

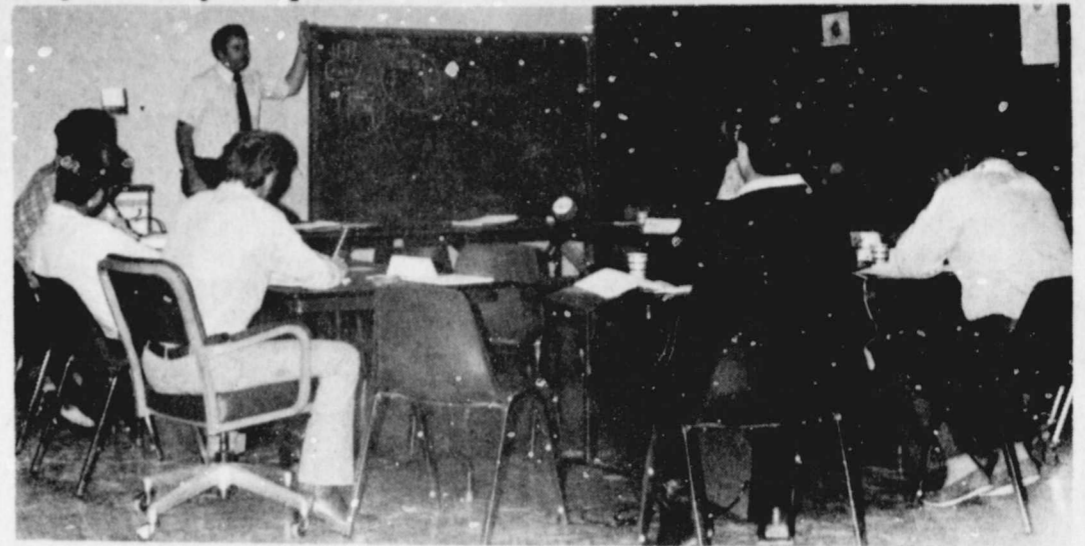

A & M ELECTRIC SCHOOL has been in session this past week in the Floydada Fire Hall. Instructor is Ron Jones of Texas A & M. (Staff Photo)

THESE VALUES GOOD IN PLAINVIEW ALSO

Buddy's Food

Buddy Widener, Owner - Forrest Shannon, Mgr. in Floydada, 220 South Second

NEW STORE HOURS MONDAY - SATURDAY 8 AM - 8 PM SUNDAY 9 AM - 7 PM



Double Stamps Wednesday

THESE VALUES GOOD SUNDAY, MARCH 21 THROUGH SATURDAY, MARCH 27

We Reserve The Right To Limit Quantities



Play Lucky Stars

1200 S&H GREEN STAMPS
L. L. Duvall
T. U. Linch
Gary Buntin
Ethel Carmack

600 S&H GREEN STAMPS
Bill Towler
Mrs. Ann Thompson
Francine Green

'100 GIFT CERTIFICATE
Mary L. Bagwell

<p>32 OZ., 6 PAK REG. \$1.99 VALUE</p> <p>PEPSI-COLA</p> <p>\$1.39</p>	<p>WHITE SWAN 300 CAN 35¢ VALUE</p> <p>BLACK EYE PEAS</p> <p>5/\$1.00</p>	<p>WHITE SWAN ALL GRINDS POUND CAN</p> <p>COFFEE</p> <p>\$1.29</p>	
<p>WHITE SWAN 303 CAN CUT</p> <p>GREEN BEANS</p> <p>5/\$1.00</p>	<p>USDA</p> <p>GROUND BEEF 100% PURE</p> <p>69¢ LB</p>	<p>WHITE SWAN 300 WHITE OR YELLOW</p> <p>HOMINY</p> <p>5/\$1.00</p>	<p>12 OZ., KRAFT</p> <p>CHEESE SINGLES</p> <p>99¢</p>
<p>WHITE SWAN 8 OZ. SWEET OR BUTTERMILK</p> <p>BISCUITS</p> <p>10/\$1.00</p>	<p>USDA T-BONE</p> <p>STEAK</p> <p>\$1.39 LB</p>	<p>ECKRICH'S SMOKED</p> <p>SAUSAGE</p> <p>\$1.39 LB</p>	<p>TONY'S ASSORTED</p> <p>PIZZA</p> <p>\$1.29</p>
<p>WHITE SWAN 303 CAN 35¢ VALUE</p> <p>SPINACH</p> <p>5/\$1.00</p>	<p>DECKERS</p> <p>HOT LINKS</p> <p>89¢ LB</p>	<p>WILSONS 6 OZ.</p> <p>BEEF BOLOGNA</p> <p>39¢</p>	<p>DECKERS 6 OZ.</p> <p>LUNCH MEAT</p> <p>49¢</p>
<p>WHITE SWAN 3 OZ. JAR</p> <p>INSTANT TEA</p> <p>\$1.09</p>	<p>BATHSIZE 43¢ VALUE</p> <p>WASH SOAP</p> <p>3/\$1.00</p>	<p>WHITE SWAN 12 OZ. WHITE SWAN GALLON</p> <p>VANILLA WAFERS</p> <p>2/89¢</p>	<p>WHITE SWAN SOFT BOWL</p> <p>OLEO</p> <p>2/89¢</p>
<p>WHITE SWAN 303 CAN</p> <p>FRUIT COCKTAIL</p> <p>3/\$1.00</p>	<p>WASHINGTON STATE FANCY RED DELICIOUS</p> <p>APPLES</p> <p>4/\$1.00 LBS</p>	<p>CRYSTAL CLEAR PINT 45¢ VALUE</p> <p>ALCOHOL</p> <p>3/\$1.00</p>	<p>49 OZ., GIANT DETERGENT</p> <p>PUNCH</p> <p>69¢</p>
<p>CALIFORNIA JUMBO ZIPPER SKIN</p> <p>TANGERINES</p> <p>4 LBS/\$1.00</p>	<p>1 LB BAG</p> <p>CARROTS</p> <p>2/39¢</p>	<p>STALK</p> <p>CELERY</p> <p>29¢</p>	<p>48 OZ., CRYSTAL WHITE LIQUID</p> <p>DETERGENT</p> <p>69¢ WITH COUPON</p>
<p>WASHINGTON STATE FANCY RED DELICIOUS</p> <p>APPLES</p> <p>4/\$1.00 LBS</p>	<p>CRACKERS</p> <p>2/\$1.29</p> <p>NABISCO 12 OZ. RITZ 85¢ VALUE</p>	<p>TROPHY 10 OZ. 43¢ VALUE</p> <p>STRAW BERRIES</p> <p>3/\$1.00</p>	<p>48 OZ., MRS TUCKERS</p> <p>VEGETABLE OIL</p> <p>\$1.29 WITH COUPON</p>
<p>STILLWELL 2 LB ALL FLAVORS</p> <p>COBBLERS</p> <p>89¢</p>			

McGuire...
Westbrook...
Red Team...
Terry...
Ronnie...
Three weeks...
Team #11...
scoring...
Team with...
#11 team...
33 to 17...
eralda...
Hendricks...
am, and...
Social...
Office...
ative from...
ity office...
be in Floyd...
day for the...
months...
ing service...
contact the...
at the Floyd...
room at 9 a.m...
21, 28; May 5...
or June 2, 9...
Miland...
To Be...
ory...
and underwent...
Wednesday...
Methodist...
is reported to...
itory condition...
care. Family...
said he was...
moved to a...
during the...
ained a punc...
in his back...
morning at the...
farm, when...
ing a bolt fell...
feel from a...
relatives said...
on the ground...
over at the...
shop...
owed the se...
crushed and...
ry of the spinal...
old the family...
Color...
aptist...
Revival...
Sunday...
First Baptist...
oydada begins...
th 21 and will...
rough March...
starting Mon...
at 11:55 a.m...
and evening...
2:00...
Vaughn, who is...
New Testament...
ern Seminary...
ed in interim...
ork, will be...
the revival. Rick...
music director...
church, will...
most of health...
S., since 1965...
ly 50 percent...
e government...
pending for...
percent, private...
so rose... 7.5...
means your...
Society, a...
y, needs your...
ntinue its level...
ive services to...
ren and adults...
more people in...
lock has...
ons why...
ld come...
income...
help...
NT...
are income tax...
ask the right...
dig for every...
on. We want to...
unreturned to...
pay the...
mate tax...
LOCK...
TAX PEOPLE...
OURI...
A, TEXAS

Society

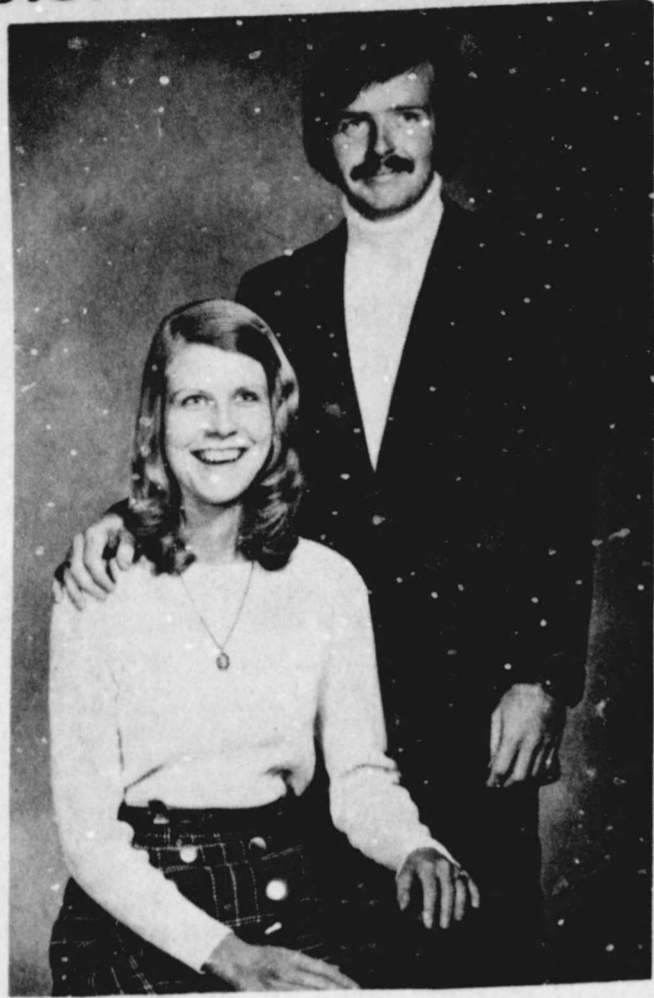

Barbara Marcie, Michael Thaxton

May Wedding Planned By Miss Marcie, And Michael Thaxton

Mr. and Mrs. Frank J. Marcie of San Antonio announce the engagement of their daughter, Barbara, to Michael Thaxton, son of Mr. and Mrs. Fred Thaxton of Floydada.

Miss Marcie is a graduate of East Central High School and is presently attending San Antonio College. Her fiancée, a May 1975 graduate of Texas Tech University, is with General Telephone & Electronics Corporation's Financial Executive Development Program.

The couple is planning a May wedding at Annunciation Church in St. Hedwig, Texas.

Alpha Mu Delta Chapter Meets

Alpha Mu Delta, Floydada chapter of Beta Sigma Phi met March 16 in the Plainview Savings and Loan meeting room with Kaye Finley and Brenda Watson serving refreshments of punch and cupcakes using a bicentennial theme.

Mrs. Watson was in charge of the meeting during which committee reports were given. Thank-you notes were sent to those who assisted with the Little Miss Bicentennial Pageant, and plans were discussed concerning what the chapter would do for Old Settlers Day.

Each member attending brought a "silly sack" and they were sold for a \$1 each. Contents of the sacks will be worn at the next regular meeting, April 6.

Vickie Allen read the "Heritage Heartbeat," a short reading on women sent from the International office. Kaye Finley then gave information on the cystic fibrosis drive the chapter will sponsor in April.

Election of new officers was then conducted by Mrs. Watson by nominations and secret ballots. New officers include Becky Pingleton, president; Barbara Kock, vice-president; Kaye Finley, recording secretary; Brenda Watson, corresponding secretary; and Kaye Powell, treasurer.

Dixie Harris presented a box of candy to the chapter as a way of announcing that she and her husband would be parents of a new arrival in August.

Present for the meeting were Vickie Allen, Debbie Bertrand, Lynn Daniel, Kaye Finley, Dixie Harris, Donna Henderson, Ilene Kendrick, Barbara Koch, Jo Ann Patterson, Becky



Rev. and Mrs. Emmitt Clampitt

Rev. and Mrs. Clampitt Honored On Anniversary

Members of the Victory Baptist Church honored their pastor and his wife, Rev. and Mrs. Emmitt Clampitt with a surprise party on the couple's 25th wedding anniversary March 17th. They presented Rev. and Mrs. Clampitt with a china tea service engraved

with "Happy 25th Anniversary."

The Clampitt children, Mr. and Mrs. David Hale and Michael, Kathy Clampitt and Don Quisenberry treated the honored couple with dinner and an evening out, then presented them with a silver coffee service.

Floydada-Lockney Senior Citizens Will Meet March 24th

Senior citizens of Floydada will meet Wednesday, March 24th at 11:00 a.m. in Lighthouse Electric for their regular monthly gathering. Lockney Senior Citizens will be special guests.

There will be a program at

the noon hour. Members are asked to bring a covered dish for the lunch hour; also bring games and wear name

tags. They are hoping for a good crowd to welcome the Lockney guest.

Mrs. Tye Hosts Mary Martha Class Meeting

Mrs. Jessie Tye was hostess for the March meeting of Mary Martha Sunday School class of Lockney First Baptist Church when they met Wednes-

Pingleton, Kaye Powell, Sue Sue, Teresa Whittle and Brenda Watson.

day morning in her home. The meeting was opened with a prayer by Mrs. Juanita Jenkins.

Mrs. Ruth Mitchell brought the devotional on "Love The Greatest Thing." Her scripture was taken from I Corinthians 13. Ora Brown closed with prayer.

A guest, Mrs. Fred Ulrich of Milwaukee, Wisconsin, and the following members attended: Mmes Melba Atkins, Ora Brown, Juanita Jenkins, Ruth Mitchell, Agnes Frizzell, Bernice Reynolds and Jessie Tye.

Study Club Meets In Teeter Home

Members of the Il Penseroso Junior Study Club met March 16 at 7:30 p.m. in the home of Mrs. Eddie Teeter. The meeting was called to order by Mrs. Delvin Bybee; Mrs. Eddie Teeter led the group in a prayer; Mrs. Jerry Perry read a bicentennial poem. Mrs. Jack Whittington, program chairman, introduced three students who shared their UIL competition work. The students were Todd Burleson, Wade Jackson, and Ronee Thornton, children of club members. Special guests introduced were principals of the Lockney Independent School System: Mr. R. L. Knox of High School, Mr. W. H. Hallmark of Junior High, and Mr. Weldon Dodson from the Elementary. These men gave information on their schools, the students, etc. and answered questions from club members.

Refreshments were served by Mrs. Jack Whittington. Guests and members enjoyed a cake and green punch with the St. Patrick Day theme prevailing.

Mrs. Sheryl Bybee presided over the business. Results from the Texas Federation of Women's Club district meeting were announced. There were as follows: Mrs. Audrey McCormick won 3rd on her Federation Day program; Mrs. Kenneth Holt, 3rd place in Conservation; Mrs. Jack Whittington, 3rd in Education and 2nd in Learning Disabilities; Mrs. Jerry Cawley, 1st place in Home Life; Mrs. Dwight Jackson, 3rd place in International Affairs; Mrs. Van Bradley a 1st place in The Arts; Mrs. Rickey Mosley, 1st in Bicentennial American Heritage; Mrs. J. T. Terrell, 1st in District Department Report and she

was also named Poet Laureate. The Year Book won a 1st prize ribbon and two members won in the district arts and crafts exhibit.

Plans were made for attending the State Convention in April at Lubbock. A thank you note was read from the school libraries thanking Il Penseroso for all the books and magazines collected and given to them recently.

Club members are to begin making two Bicentennial quilts at the next meeting. Each is to be responsible for making two squares.

Members present were:



Billy Osborn, Christene Barton

Christene Barton, Billy Will Repeat Vows May

Mr. and Mrs. Blake Barton of Floydada are announcing engagement and approaching marriage of their daughter, Christene, to James William (Billy) Osborn, son of Mrs. June Bearden of Matador.

The couple will repeat vows May 28th in the First

Mrs. Delvin Bybee, Johnny Belt, Van Bradley, Terry Cawley, Phil Green, Cliff Hardy, Dwight Jackson, Terry Johnson, Roy Kidd, Audrey McCormick, Rickey Mosley, Terry Perry, J. T. Terrell, David Turberville; hostess - Eddie Teeter, and co-hostess, Jack Whittington and the special guests, students, and mothers Mrs. Omar Burleson and Mrs. Ronnie Thornton.

El Progreso Has Americanism Program

El Progreso Study Club met in the home of Arla Copeland recently for an Americanism program.

After roll call and a short business meeting, presided over by Bobbie Kellison, a program on our American heritage was presented.

Hazel Johnson gave a short paper on ways patriotism is taught in our schools, concluding by read

ing a poem by Joyce Kilmer, "The Virginal."

Very appropriate reading was "Flat Top Mountain" by Delow. There is no way to be seriously involved in our country's history for our country's history.

Refreshments were served by Bobbie Kellison, Pauline Smith, Faye Johnson and Virginia Taylor.

When you are morning on a small town, you are a protector of the



SAVE \$55
on our most popular
Kenmore washer
and dryer pair

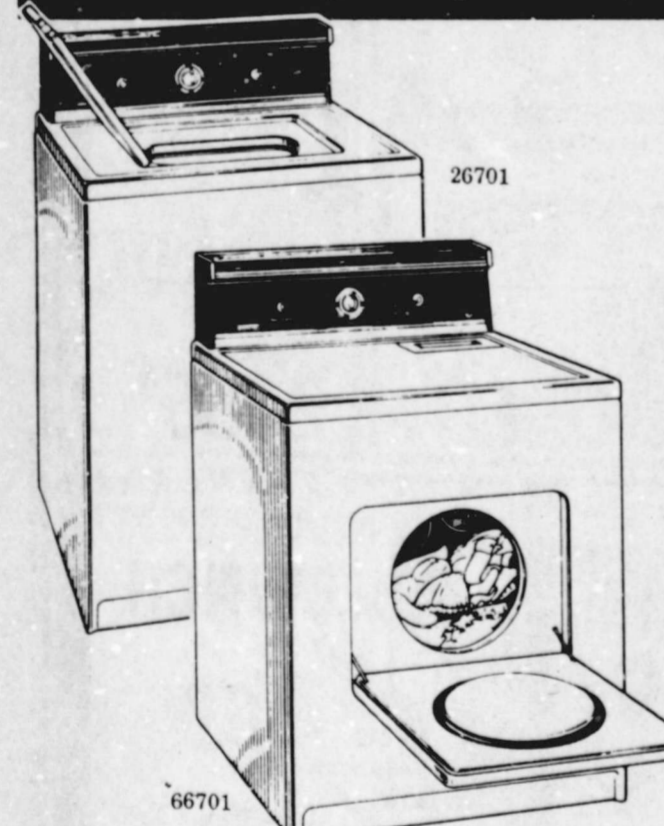

Save \$00—Large capacity washer
With 4 cycles, 2 speeds, 4 water levels including extra low, 3 water temperature combinations, and self-cleaning filter. **\$251⁰⁰**

Save \$00—Matching Kenmore dryer
Automatically senses when clothes are dry. With 2-position fabric selector and Wrinkle Guard* feature. **\$204⁰⁰**

Sears has a credit plan to suit most every need
* Prices include shipping, delivery & installation
* No extra charges
* Now on sale
Satisfaction Guaranteed or Your Money Back
983-2862
100 S. Main
Floydada

PLAN NOW TO ATTEND
the
37th Annual
Membership Meeting
Lighthouse Electric
Cooperative, Inc.
Floydada, Texas
Saturday,
April 3, 1976
Floydada
High School Auditorium

- Registration 11:00 a.m.
- Barbecue lunch 11:30 a.m.
- Meeting called to order 1:00 p.m.
- Prize drawing throughout the meeting
- Movie for the kids shown in school cafeteria during business meeting

FOOD BARGAIN
Are Our Business!

DR PEPPER 32 OZ 6 BOTTLE CARTON
ICE CREAM BORDEN 1 2 GALLON
EGGS GRADE A SMALL DOZ
BUTTERMILK CLOVERLAKE 1/2 GALLON
SYRUP SHURFINE WAFFLE 1/2 GALLON
CARROTS 1 LB. BAG EACH
BANANAS POUND
POTATOES UTILITY RUSSET 10 LB BAG
ROAST USDA CHOICE ARM POUND
ROAST USDA CHOICE CHUCK POUND
GROUND BEEF 100% PURE LB.
FRYERS GRADE A LB.
FRESH FARM RAISED CATFISH SUNDAY 12 NOON

MONDAY THRU SATURDAY 8 AM - 7 PM

DON'S THRIFTY SUPERMARKET
ON THE WYE IN FLOYDADA

WE ACCEPT FOOD STAMPS OR WIC CARDS

What One Person Can Do

"If you haven't already met her," Judge Jack Etheridge tells prospective jurors, "you'll soon get to know the country's greatest den mother Mrs. Lillian Witcher. She's a wonderful person and does a great job. You're going to find Mrs. Witcher to be very helpful."

Mrs. Witcher's "den" isn't a Cub Scout troop. It's the Jury Assembly Room of Georgia's Fulton Superior Court. Each Monday morning the slender woman with gray hair and black-rimmed glasses has about 225 prospective jurors ready and waiting to be dispatched as needed to various courtrooms. She must summon citizens to jury duty, evaluate their excuses for begging off, and see that those waiting to be called are kept as content as possible.

"They're going to give me a mike..." she says of her duties in the assembly room, "but on my contact with my jurors, I rather go out there. I think personal contact means everything... They like that personal touch."

Her main job, she explains, is simply to help people handle the boring hours of waiting. "I just go in there and try to keep them happy," she says.

Mrs. Witcher, who is 65, tells her bosses, the 11 Superior Court Judges, that she's going to retire one of these days. But they won't hear of it. "They just say, 'Go back to work,'" she chuckles.

Lillian Witcher says it's her love for people that makes her so good at her job. She's probably right. And, you know, you don't have to take a Civil Service exam to be able to love people.

For a free copy of the Christopher News Notes, "Open Letter to a Divided World," send a stamped self-addressed envelope to The Christophers, 12 E. 48th St., New York, NY 10017

around 1900. A large tower, constructed by Doctor C.P. Carver, was removed during repairs done in the 20th Century. He re-did the interior of the house with paneling from a Presbyterian Church that was near-by.

In 1918 the house was purchased by the Saint Augustine Historical Society. In 1959, extensive remodeling returned the building back to its late 18th Century appearance.

The Lockney Future Farmers of America held a meeting March 16, 1976. The order of business was the initiation of greenhands. There were approximately 23 greenhands present. They received greenhand pins after their initiation.

The FFA Chapter held a meeting on March 18, 1976 for the installation of officers. The officers installed were as follows: Greg Taylor, President; Joe Arajo, Vice President; Denise Johnson, Secretary; Rusty Wilson, Treasurer; David Foster, Reporter; Joe Tyerina; Sentinel; Chris Sue, Parliamentarian.



Tomatoes will taste better if not refrigerated, but do not delay using them.

The first silver dollar was coined in Philadelphia, Pennsylvania in 1794!

PULL-ON PECOS COMFORT
NO LACES!
LARGE SELECTION OF SIZES AND WIDTHS

RED WING

Try them on at
BROWN'S DEPARTMENT STORE
LOCKNEY

All C-Bers' Invited To Meeting

There will be a CB radio meeting in the firehall in Floydada Thursday night, March 25 at 8 o'clock. Everyone that is interested in having "better C-B-ing" in this area is invited to attend. This club is for young and old alike. Dues are \$2 per month per family with children under 16. All

singles 16 and over pay \$1 per month for dues. Speaker for the meeting will be Bill Edwards of the Lubbock Citizen Crime Control Association.

The CB club is a non-profitable organization and is designed to develop a better C-B-ing community.

OBITUARIES

David Hendrickson

Months ago when 15 year old David Hendrickson left his friends at Levelland Junior High School he carried with him their support in his battle with cancer. Wednesday the announcement of David's death and a memorial award in his honor fell upon a hushed assembly.

David's death was the second untimely one in the Hendrickson family in recent years. His father, Capt. Alan E. Hendrickson, was shot down over South Vietnam in 1967.

Friday David was laid to rest beside his father in the Fort Sam Houston National Cemetery in San Antonio.

David's mother, the former Betty Stewart, who lived in Floydada prior to her marriage, was with him in San Antonio in Wilford Hall Hospital at Lackland AFB. David had asked that he remain in the ward of the hospital despite the practice of moving terminal patients to private rooms.

David shared an interest with his father in planes and often watched the arrival and departure of the base aircrafts at Lackland. In addition to being a member of the Levelland Junior High School band, David was a member of the National Honor Society, the Order of the Arrow, the Boy Scouts, and the First Baptist Church.

His two brothers, Randy, 16, and Gordon, 13, remained in Levelland attending school and staying with their grandmother, Mrs. Arthur Stewart, also a former Floydada resident.

Levelland school officials said that each year a ninth grade student showing the same characteristics David did in scholarship, honesty, citizenship, leadership, and bravery, will have his or her name engraved beneath David's name on a plaque hanging in the school's hallway.

Graveside services for David were held in San Antonio prior to internment. He was a great nephew of Mrs. Travis Collins and a second cousin to J.W. Cannon, both of Floydada.

Survivors other than his mother, brothers and maternal grandmother are his paternal grandparents, Mr. and Mrs. Paul Hendrickson of Levelland.

Mrs. Hill

Services for Mrs. Eva Elizabeth Hill, 87 year old Hedley resident, and grandmother of Mrs. Corky Guffee of Floydada, will be held at 2:30 p.m. Sunday in the First Baptist Church in Hedley. Mrs. Hill died Thursday.

A native of Lancaster, Tennessee, Mrs. Hill moved to Donley County in 1902. She was a member of the

THE FLOYD COUNTY HESPERIAN

Published each Sunday and Thursday at 111 E. Mo. St., Floydada, Texas 79235. Second class postage paid at Floydada, Texas 79235. Wendell Tooley, editor. Subscription rates: Local \$8.50 a year, out of trade area: \$9.50.

First Baptist Church in Hedley.

Survivors include a son, William of Dallas; a daughter, Mrs. Edith Cunningham of Enid, Oklahoma; 11 grandchildren; 22 great grandchildren and four great granddaughters.

McLendon

Services for Howard Harden McLendon, 58, a Lockney barber, were scheduled at 3 p.m. Saturday in the Assembly of God Church in Lockney with the Rev. J. J. Ashley of Stratford officiating.

Burial was in Lockney Cemetery under the direction of Carter Funeral Home.

McLendon, a native of Mendenhall, Miss., died at 9 p.m. Wednesday in Lockney General Hospital after an apparent heart attack. He was a member of the Veterans of Foreign Wars chapter of Floydada and the American Legion. He had lived in Lockney 28 years.

Survivors include his wife,

Steve Bracken At Matador For Meeting

Steve Bracken of Seagoville, former minister of the City Park Church of Christ in Floydada, will be in Matador next week, March 22 through 28, conducting a

Dorothy; three sons, James of Wichita Falls, Harold of Jackson, Miss., and Joe Gordon of Levelland; a daughter, Nita Stambaugh of Victoria; a brother, D. W. of Oak Ridge, Tenn.; three sisters, Mrs. Elizabeth Toney of D'Lo, Miss., Miss, Mrs. Addie Mae Asberry of Austin and Mrs. Thelma Griffin of Austin; and 11 grandchildren.

Rosie Hartley

Services for Rosie Lee Hartley, 84, of Lockney, were held Saturday in the First Baptist Church in Lockney with the Rev. John Jenkins, pastor, officiating.

Burial was in Memorial Park Cemetery in Plainview under the direction of Carter Funeral Home of Lockney. Mrs. Hartley died at 11:20 a.m. Wednesday in Lockney General Hospital following a lengthy illness.

She was a native of Collins County where she also married William Reed Hartley Nov. 17, 1907.

Survivors include her husband; three sons, W. K. of Pampa, the Rev. Lenard A. of Odessa and Edgar A. of Hereford; two daughters, Mrs. Mary Ann Ebeling and Mrs. Leona Jameson, both of Plainview; two sisters, Mrs. Dollie Wakefield of Pampa, and Mrs. Ettie Langston of Princeton; 14 grandchildren; and 12 great-grandchildren.

E. C. Baker

Rites for Engram Cornelious Baker Sr., 71 year old former Floydada resident, were held March 8th in Calvary Baptist Church in Oroville, California. Baker passed away March 4 at his home, 2190 16th, in Oroville.

Born July 11, 1905 in Texas, Baker came to

Gospel meeting. Services will be each evening at 7:30 in the Church of Christ.

Everyone of this area is extended an invitation to attend.

Floydada at an early age, attended school here and was married to the former Martha Barnett in 1928 in Floydada. He was a retired canning factory employee.

Survivors include his wife; three daughters, Mrs. Lillie Mae Siler of Ruston, La., Mrs. Betty Lou Romine of Carson City, Nev., and Mrs. Frances Leah Calloway of Oroville; two sons, Engram C. Jr., of Cottonwood, California, and Frank of Campbell, California; four brothers, Earl and Raymond of Floydada, Henry of Fort Worth and Carl of Tulsa, Oklahoma; two sisters, Mrs. Sally Hefner of El Dorado, Arkansas and Mrs. Belle Bingham of Lubbock; 17 grandchildren and five great grandchildren.

Interment was in Oroville Cemetery.



Rehabilitate an old metal wastebasket by enameling it and then cementing wallpaper flower cutouts or decals onto it.

FLOYD DATA
Mr. and Mrs. Johnnie Collins, accompanied by Lou Ann Lovell, spent the weekend in Woodward, Oklahoma, visiting with Mr. and Mrs. Collins' son, Mike, who is employed at Otis Manufacturing Co. Mike graduated from Texas Tech in December with a degree in mechanical engineering. He is also listed on the Deans Honor roll at Tech.

Some 13.8 million handicapped persons are of working age (18-64). But only 36 percent of these are employed full time. And the unemployment rate for disabled Vietnam veterans is two to three times the 8.1 percent rate reported for other veterans. If you are an employer, find out why it's good business to hire the handicapped. Call or write your Easter Seal Society.

Icy Hot Sale

7 oz. jar
\$3.95
629 W. Missouri
after 4:00 p.m.
983-2204
ONE WEEK ONLY!!!!

Let Me Insure You With The ...
WORLD'S LARGEST INSURER
OF CARS AND HOMES!

State Farm now offers most drivers rates that are **15% LESS** than rates established by the State Board of Insurance.

And Homeowners rates that currently average **20% LESS** than Standard Texas Homeowner's rates.

Britt Gregory
112 W. Missouri
983-3125
CAR-HOME-LIFE-HEALTH-BUSINESS

State Farm Insurance Companies - Home Office: Bloomington, Illinois
Like a good neighbor, State Farm is there.

perry's Sale Starts March 22 Sale ends March 27

WHERE ELSE BUT PERRY'S FOR SUPER LOW DISCOUNT SAVINGS...

MARCH SALE
WIND UP

DOUBLE KNIT SPECIAL ASSORTMENT FLAT FOLD 1.37	SAYELLE KNITTING YARN Reg. \$1.19 NOW 99¢	Plastic 10 in. HANGING PLANTERS 97¢	METAL PICTURE FRAMES QUALITY 8x10 SINGLE 5x7 SINGLE 57¢
40 INCHES FLOWER POT HANGERS ASSORTED COLOURS 27¢ EACH	PILLOWS THROW FOLLOWS BED PILLOWS reg. \$1.19 NOW 88¢	50 Ft. GARDEN HOSE 3/8 in. \$2.39	SANDLE TOE KNEE HIGH HOSE ONE SIZE FITS 8 1/2 - 11 Assorted Colors 49¢ NOW pr.
PLASTIC HOUSEWARES ASSORTMENT ASSORTED COLORS Large Laundry Basket Utility Waste Basket 14-Oz. Waste Basket Large Dishpan 12-Oz. Double Spout Pail YOUR CHOICE 88¢	HUGE ASSORTMENT 100% NYLON CUT 'N LOOP SCATTER RUGS SIZE 24" x 40" 2.47	CHOCOLATE COVERED CHERRIES 10 oz. BOX - Reg. 99¢ 1 pound BOX - Reg. \$1.99 NOW 57¢ NOW \$1.47	DEODERANT 5 oz. size RIGHT GUARD DOUBLE PROTECTION SOFT & DRY ARRID EXTRA DRY ARRID LIGHT POWDERED REG. 88¢ NOW 67¢ each

Party 4-H
Net On
22
4-H club will
night, March
p.m. in the
School auditor-
members are urged
and guests are
invitation.
Field Service
Floydada, Jap
of Thailand
Sonehara of
present programs
islands.

Student
Week
son, senior at
School, has
Home Econom-
week. She is
at Thompson's
a consumer
Thompson is her
mentor. Debby is a
the Whirlette
and tennis team
member of Home
Related Occupa-
District forward
and was girls
tennis champ-
Her sophomore
the student
girl citizen
after. Following
Debby plans to
Tech Univers-

ing a poem
Matador at 6
by Joyce Szon.
Virginia T.
very appropriate
reading "Can We
Flat Too Much"
Delow. She stated
is no way we can
bicentennial cele-
seriously. We should
involved and show
for our country's
country's 200th
Refreshments
ed to Juanita
Bobbie Kellison,
guson, Pauline
thy Smith, Jos
Dimon Schacht,
land, Faye Holm
Johnson and
Virginia Taylor.

When you are
morning cereal,
ing a small tribu-
cient goddess, Ce-
protector of Ra

LE CARTON
LLON
DOZ
1/2 GALLON
GALLON
ACH
POUND
10 LB BAG
POUND
POUND
LB.
LB.
ATFISH
SUNDAY
12 NOON
FTY
KET
ADA

"Energy For Agriculture" Meeting March 30

LUBBOCK - Energy for agriculture will be the theme of the annual meeting of the South Plains Development Program set for Tuesday, March 30 at South Park Inn in Lubbock.

Discussions will center around current problems, trends and future outlook associated with the supply and demand for energy in agriculture.

Headline of the lineup of speakers will be representatives of Southwestern Public Service Company, Lighthouse Electric Cooperative, Pioneer Natural Gas Company and Exxon Oil Company, plus the associate director of the Texas Agricultural Extension Service.

The South Plains Development Program (SPD) is a volunteer organization composed of members of county program building committee members and resource persons from throughout the South Plains.

The one-day meeting will include a morning session beginning at 10:00 in which task forces for cotton, feed grains, swine and family living will convene, and an afternoon session getting underway at 1:15 which includes a special panel on energy.

According to Billy C. Gunter, district agent for the Texas Agricultural Extension Service, the annual meeting brings together agriculture leaders to review progress of South Plains agriculture and how current problems and needs should be met.

"This region," said Gunter, "is an intensely cultivated, productive agricultural area that is the standard by which many other agricultural areas are measured, this agricultural has evolved because of the

desirable physical characteristics of the land, the endurance of the inhabitants, and favorable economic factors.

"Plentiful, inexpensive energy for agriculture has played a significant role in the development of large-scale commercial crop farms. Recent substantial increases in energy costs have spurred concern for agriculturalists, since this area is dependent upon intensive utilization of energy to maintain the current level of agricultural productivity."

Dr. Daniel C. Pfannstiel, associate director for the Extension Service at College Station, will provide the opening address entitled, "Texas Agriculture - A Proud Achievement." Marvin Sartin, area Extension economist in farm management, Lubbock, will discuss the role of pump efficiency in reducing irrigation costs. He will be followed by the four-member panel on "Energy for Agriculture - Current Problems and Future Outlook." Moderating the panel will be Lee Roy Colgan, Dawson County Extension agent.

Panel members include Bill Helton, manager of industrial development, Southwestern Public Service Company, Amarillo; Alton Higginbotham, manager of Lighthouse Electric Cooperative, Floydada; Harry Walden, vice-president of Pioneer Natural Gas Company, Amarillo; and Charles Wyatt, distributor relations coordinator of Exxon Oil Company, Dallas.

The gathering of agricultural industry officials, businessmen and guests will hear a presentation on food prices by Dr. William J. Vastine, Extension Service economist from College Station.

The afternoon portion of

the event will be chaired by S.M. True of Plainview, chairman of the SPD program.

SPD task forces, said Gunter, are made up of leaders in cotton, feed grains, and swine industries. In their deliberations they will focus primarily on current achievements, problems and concerns of their respective industries.

The feed grain task force is newly formed entity of SPD, reflecting the increasing importance of corn and sorghum in the South Plains area. County Extension agents, farmers, program building committee chairmen and industry officials will be among those involved. Interested citizens from throughout the South Plains are encouraged to attend the task force meeting of their choice.

Sponsoring the annual meeting are the county program building committees of SPD, the Texas Agricultural Extension Service and Texas A&M University System.

The 19-county SPD area extends from Floyd, Hale, Lamb and Bailey counties southward to Midland, Andrews, Howard and Martin counties. The organization was founded in 1965 to promote the economic growth of the South Plains area through increased agricultural production.

Sorghum Producers Challenged To Finance Overseas Market Promotion

LUBBOCK, TEXAS... Grain sorghum producers from a five-state area laid groundwork for a \$1 million membership drive to promote their crop during the annual meeting of Grain Sorghum Producers Association here last week. (March 12).

A. W. (Dub) Anthony, Jr. of Friona, Texas, president of the national commodity organization, pointed out that grain sorghum farmers spend only about \$25,000 annually for overseas market development for a crop valued at nearly \$2 billion. He said that 10 cents an acre, or a minimum \$10 GSPA membership, would raise the necessary funds to continue and expand overseas markets.

Anthony added that until farmers accept the responsibility for promoting their own crop and educating potential customers, they cannot achieve their fair share of the nation's economy. "Just the price of a cup of coffee per acre will open new markets for the grain sorghum producer," he said.

His remarks followed an address by Hubert Dyke, vice president of the U.S. Feed Grains Council, during which grain sorghum farmers were warned not to become complacent in the light of growing overseas markets.

Even with a tripling of feed grain exports over the past 15 years to a current annual value of \$5 billion, foreign markets cannot be developed and maintained without producer support, Dyke said.

"Now that one acre out of three goes into exports... most of our farmers think they can produce fence to fence to the limit of their ability, and the overseas markets will keep on growing all by themselves," the USFGC executive said.

But Dyke cautioned that the present policy of full production without acreage limitations puts the farmer in the position of being just a bumper crop away from a price-depressing surplus.

During the afternoon business session, members re-elected the current executive committee members. They are Anthony, president; Mabry Foreman of Felt, Okla., first vice president; K. B. Parish of Springlake, Texas, secretary-treasurer; Melvin Barton of Dimmitt, Texas, John A. Smith of Cameron, Texas, Larry Abeldt of Hope, Kansas and J. L. Massey of Robstown, Texas, vice presidents.

In other business, GSPA members adopted several resolutions of policy for the coming year. In addition to the GSPA membership campaign, members voted also to:

Support legislation that would adequately fund a federal regulatory agency to assure complete confidence in the grain grading system.

Seek enabling legislation that would "allow producers of any commodity to join in a marketing program to help maintain the price of the commodity at the parity level while still providing a systematic flow into the market and not cause undue hardships on the general consumer."

Support legislation that would require the President to establish a government loan of 100 percent of parity on any commodity placed under export restriction.

Continue to work for legislation that would establish the commodity loan program at levels equal to the national cost of production and target prices at a minimum of 90 percent of parity.

Continue to work with state and federal agencies and private industry for adequate supplies of energy at justifiable prices in order to produce necessary food

Floyd Noxious Weed District Annual Report

During 1975 soil sterilizing type herbicide were applied on 469.39 acres bindweed on 267 farms, 46.57 acres bindweed on country barrow ditches; 2.13.30 acres bindweed on highway right-of-way, 106.47 ragweed, blueweed and lakewood on 63 farms, 383.50 acres fence row, implements lots, and farm building giving a total of 1,221.23 acres treated with soil sterilant. In addition to the above 8 acres farm buildings, 20 acres blueweed, 20 acres bindweed were treated with soil 24D 21.50 acres Johnson Grass, 4 acres barrow ditch, equipments lots, treated with Ansan, 159 acres bindweed treated, with Chiptox, 2 acres ragweed treated with Banvel D, 2 acres farm build-

and fiber for domestic and export markets and to continue research toward development of new energy sources.

In the U.S. today 10 million people suffer from speech and hearing impairments, six million are mentally retarded, two million are victims of stroke and two million have epilepsy. Also, 500,000 suffer from multiple sclerosis, 200,000 from muscular dystrophy and 100,000 from spinal cord injuries. Every year 100,000 babies are born with defects that will force them to use crutches, braces or wheelchairs all of their lives. Find out from your Easter Seal Society what you can do to help in its program of rehabilitation for some of these people.



MOST LITTLE PIGGIES GO TO MARKET...but this registered going to Japan. Gene Lowrance, who farms and raises hogs, Floydada showed the gilt in a breeder's show at Duncan, Okla. A Japanese firm bought the gilt and she will be flown from another breeding stock to Japan. Gene said the Japanese would pay \$1500 in this gilt by the time they get her to Japan.

Farm-facts

A Weekly Report Of Agri-Business News
Compiled From Sources Of The TEXAS DEPARTMENT OF AGRICULTURE
John C. White, Commissioner

Count The Cost ... Some Are Up, But Most Are Down ... Texas Red Meat Production Increases ... Farm Labor Constant.

Count the cost is an old Biblical admonition, and it is also being followed by the Texas Crop and Livestock Reporting Service relating to costs of production of beef cattle and hogs.

The state's hog and cattle producers are being included in a nationwide survey to gather information to help indicate the cost to farmers for producing beef cattle and swine.

The program, now underway, will contain information via personal interviews about farmers' expenditures for livestock, feed, equipment, energy, facilities, interest, taxes, cash wages, and repairs.

Production costs vary from one individual operation to another, but the survey should give some valuable general cost-of-production figures. All information provided by individual farmers will be kept confidential, and only regional and national summaries will be published.

SOME ARE UP, but most are down; that's the conclusion you reach when you read the farm price situation for Texas farmers. Only two commodities - oats and mohair - are above parity. However, wheat, sorghum, and some classes of livestock are above levels of a year ago. That isn't as good as it sounds, however, since those commodities are still well below parity.

Parity for the month is 72, the same as a year ago. Wheat as of the middle of February was averaging \$3.66 per bushel in the state; that's up 26 cents from a month ago, but still \$1.20 per bushel below parity.

Sorghum averaged \$4.13 per hundredweight; that's three cents higher than a month ago, and is \$1.32 below parity.

Cotton averaged 43.2 cents per pound; that's down 2.3 cents from a month ago and is a whopping 35 cents below parity.

Hog and lamb prices are below a year ago, but beef cattle, calves, and sheep are above year ago averages.

Broiler prices are a penny per pound higher than a month ago; egg prices are about two cents per dozen lower than last month.

RED MEAT PRODUCTION in Texas increased a whopping 27 per cent from a year ago to total 308,700,000

ings treated with Acid. This brought the total treated for the year 1,457.73 and 14,815.35 acres all weeds treated since the District was organized.

The District will not be mailing Annual Reports to the landowners this year as has been done in the past, anyone wanting a copy of the Annual Report may contact the District Office.

It shall be the duty of the Commissioners Court to comply with the control measures on right of ways of all public roads and other public lands within the District. The terms of Paul Schacht and Ray Ford expire this April 30. They are Directors representing Precinct 2 and Precinct 3 respectively. The following men have been selected as nominees, Joe Neil Rexrode, and John T. (Buster) Terrell for Precinct 2. E.P. Pritchett and Gerald Lackey Precinct 3. All of these names are included on the same postcard ballot, you are asked to vote for one man in the Precinct in which you reside. Please return the ballot to the Weed District Office by April 10.

pounds. Nationwide, however, red meat production is down ten per cent less than a year ago and about the same as two years ago.

Pork production, however, was 14 per cent higher than a year ago.

THE FARM LABOR FORCE in Texas is unchanged from a year ago. The agricultural farms and ranches in the state numbered 252,000, a decrease of two per cent from a year ago.

Farm and ranch operators and unpaid family workers totaled 159,000 down one per cent from a year ago.

The number of hired workers, at 66,000, is up one per cent from a year ago.

WE ARE HAPPY TO ANNOUNCE
THE ASSOCIATION OF
BOYD REAY
WHO WILL BE SELLING
CASE TRACTORS AND
EQUIPMENT IN THE
LOCKNEY AREA,
CALL BOYD AT 652-3480

CASE POWER & EQUIPMENT
101 S. 12th Floydada Phone 983-2836

W&O
Butane Inc.
We have moved our office to
Texaco Station on Lockney
highway.
We have purchased the Carthel
Oil Co. butane business and
would like to continue to serve
his accounts with either
butane or propane.
We will also continue to sell
Texaco gasoline as self service.
Your business
is appreciated
Bob & Mildred
Owens

INSUR-MAT
DAVID CATES
983-3273

ride to work with a fellow worker. If an accident occurred, how could we both be protected against liability?

From the driver's viewpoint... if an accident occurred, only the court could decide if the driver was liable and he was properly insured, both would be protected. It is advisable to carry Medical Payments Insurance. It is added to an Automobile Liability Policy. This will pay medical payments, up to \$5,000, for passengers who may be injured, regardless of whether your standard Automobile Policy with Coverage would pay your medical costs regarding passengers. As in all cases coverage falls first with the automobile, your primary protection would come from the automobile.

FARM BUREAU
INSURANCE
OFFICE PHONE 983-3777 FLOYDADA

THINK
Of The Advantages Of A Goose
PRODUCERS
COOPERATIVE ELEVATORS

News & Reviews

First Baptist Church Library
 Person with strong Christian commitment make the in the entertainment world and maintain his a dedicated Christian, churchman and family a flower, known to television audiences and as the comedian from Route 4, Liberty, tells his personal story in AIN'T GOD GOOD! Jerry Miller salesman to a Grand Ole Opry star, Jerry becomes a big name in the entertainment industry as he is famous for his tall tales, he is also just as he is famous for his tall tales, he is also his Christian commitment and outstanding daily forty-nine-year-old entertainer has only in recent realized on his ability to relate the amusing of his rural background. In 1970 he began taping yarns and is now identified as one of the great in the United States today.
 The most fun books we have seen is ANIMALS DEFINITELY NOT WEAR CLOTHING. It is a picture book and the illustrations are hilariously Check it out for your child so that you may sneak

LETTERS shares the letters Corrie ten Boom and Betsie wrote while they were prisoners of the during World War II. She also includes letters

which the two women received from relatives while they were prisoners. The author has given some brief sketches that would help the reader to understand the context of the letters. Readers enjoying THE HIDING PLACE and TRAMP FOR THE LORD will welcome this book, which gives further insight to the experiences of Corrie ten Boom. We also have a set of tapes by Corrie...however, we must warn that they are difficult to understand because of her accent and the quality of sound. A person with a hearing problem would find them somewhat frustrating.

March 25 and 26, members of the Church Library Staff and other interested persons will be attending a Regional meeting of Texas Baptist Church Library Convention. The conference will begin at 8:30 a.m. Thursday at Southerst Baptist Church in Lubbock. Church library consultants from Nashville, Jacquelyn Anderson and John Hack, will be among the conference leaders. Beth Pratt will be leading one conference period, Dialogue for Advanced Librarians. Two very popular workshops will be book repair by Pola Bailey and Non-Projected Visuals by Jim Lane. It is not at all unusual for church librarians from denominations other than Baptist to attend these meetings. For further information call Beth Pratt (Mrs. A.C.)

THOUGHT FOR THE WEEK: "Reading is to the mind what exercise is to the body." John Ruskin.



In Hindu mythology the afterworld has 28 divisions, including one in which people are required to eat cake.

A few drops of oil of cinnamon or oil of lemon in the vacuum cleaner bag can give the whole house a good smell every time you vacuum.

The Easter Seal Society estimates that more than 100,000 handicapped persons are locked into unemployment by lack of accessible transportation. If they could get to job sites, they would earn more than \$452 million, thereby reducing welfare costs by \$49 million and increasing federal income tax revenues by \$39 million.

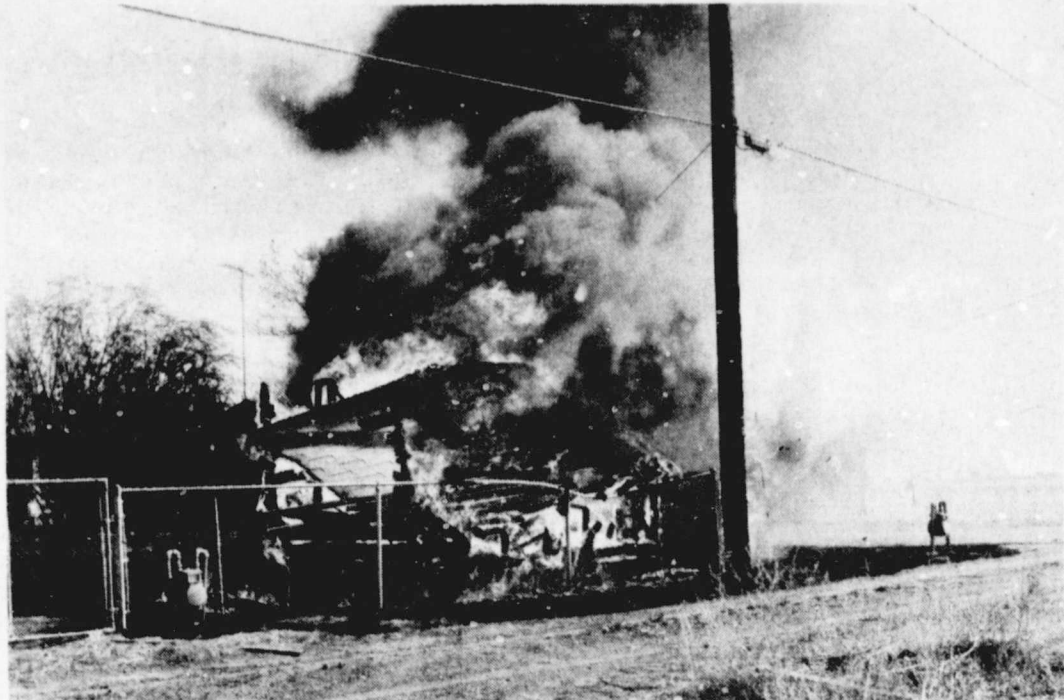

FLOYDADA FIREMEN BATTLED a shed fire at 205 E. Hallie Friday morning that almost destroyed a camper-trailer. Cause of the fire was unknown at press time. The shed and camper were owned by Bud Phillips. (Photo by Brad)



Piggly Wiggly **LOW PRICES**



Piggly Wiggly Welcomes Food Stamp Customers

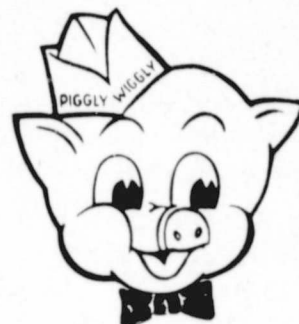

Pre-Creamed **GOLDEN BEST SHORTENING**

89¢
 42-oz. Can

All Varieties, Piggly Wiggly Toaster **89¢**
 Pastries 2 11-oz. Pkgs.
 Orange Drink **\$1.49**
 Tang 27-oz. Jar

Piggly Wiggly, All Layer Varieties **3 \$1**
 Cake Mix 18 1/2-oz. Pkgs.

Piggly Wiggly, All Varieties (Except Vegetable Beef & Tomato) **5 \$1**
 Canned Soups 10 1/2-oz. Cans

Benco **39¢**
 Pinto Beans 2-Lb. Pkg.

All Varieties **69¢**
 Ore-Ida Potatoes 2-Lb. Pkg.

Rain Check
 If we are sold out of the sale item you particularly wanted, we will gladly give you a "Rain Check" guaranteeing you of the sale price if presented within 30 days.

Advertised Items
 Piggly Wiggly now marks the price of all its advertised items on the package itself... so that you can be assured that you are being charged the advertised price at the checkout.

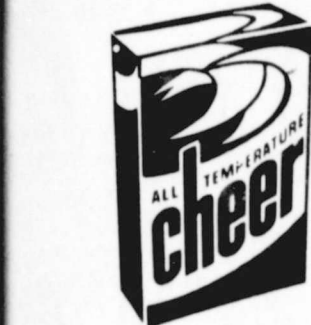

Powder **CHEER DETERGENT**
\$1.09
 9-oz. BOX

each 59¢
 Dishwasher Detergent 35-oz. Pkg. 79¢

Flavors **3 \$1**
 Wagner Sprinkles 32-oz. Btls.

Piggly Wiggly, All Varieties **7 \$1**
 Dog Food 15-oz. Cans

Varieties, Extra Dry **\$1.19**
 Air Deodorant 8-oz. Can

Duet China
 Featured This Week Dinner Plate **49¢** Ea.

Our Great Heritage
 Our Nation Threatened Volume II **\$1.99** Ea.

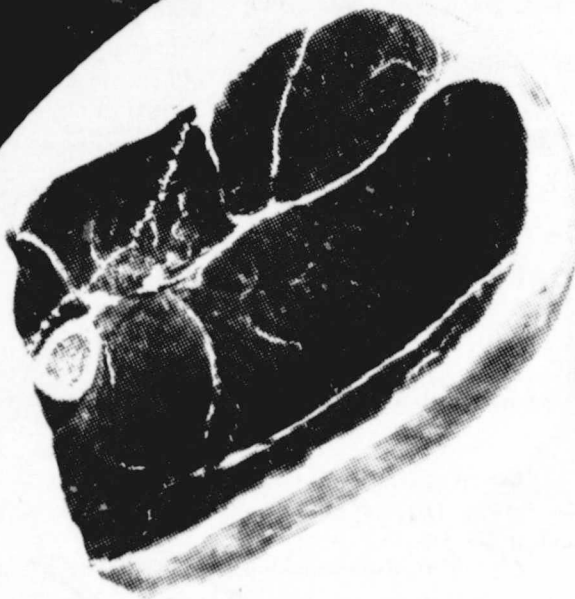

Superb Valu-Trim **ROUND STEAK**
89¢
 LB.

Jimmy Dean (24 oz. Pkg. 1/2 1/4) **\$1.29**
 Pork Sausage 12-oz. Pkg.

Superb Valu-Trim **79¢**
 Chuck Roast Lb.

Superb Valu-Trim **\$1.09**
 Sirloin Steak Lb.

DOUBLE YOUR MONEY BACK MEAT GUARANTEE
 At Piggly Wiggly, we are so confident of the superior quality of our fresh meats that we proudly offer an unconditional guarantee that gives you double your money back on any fresh meat purchase which does not completely please you.

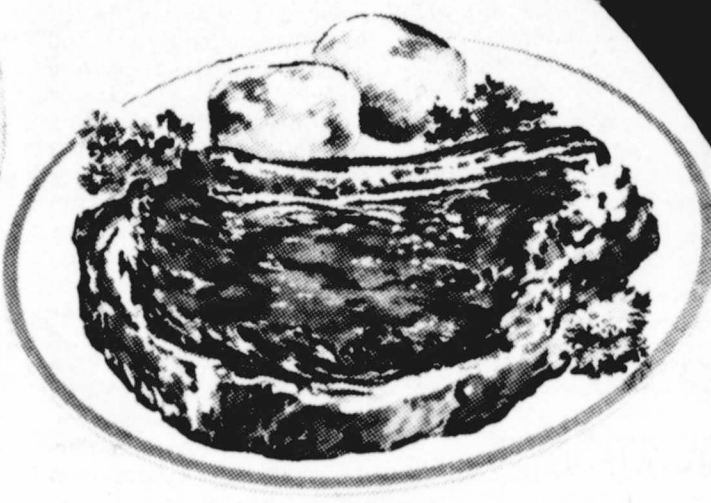

Superb Valu-Trim **RIB STEAK**
89¢
 LB.

Lean & Meaty **59¢**
 Short Ribs Lb.

Seven Bone, Superb Valu-Trim **98¢**
 Shoulder Roast Lb.

Center Cut, Superb Valu-Trim **89¢**
 Chuck Steak Lb.

STORE HOURS
 DAILY 8 AM - 9 PM
 SUNDAY 9 AM - 8 PM

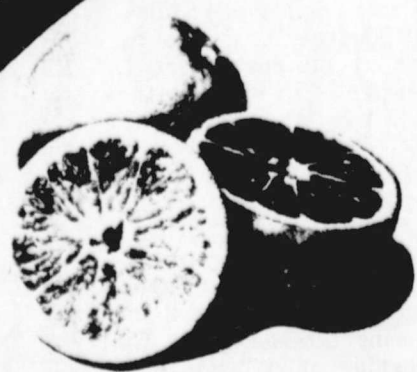

California Sunkist **19¢**
 Navel Oranges Lb.

Large Sunkist **59¢**
 Lemons Lb.

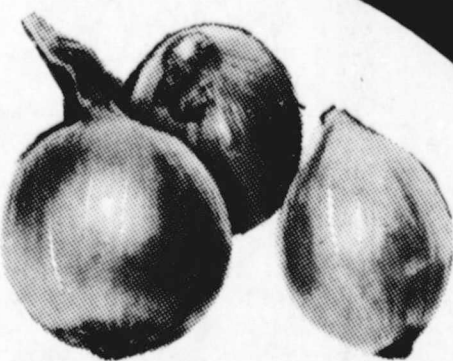

MILD FLAVOR **15¢**
 Yellow Onions

Long Shank **2 39¢**
 Green Onions Lb.

WINNERS ANNOUNCED!

Tammie Chesshir, Mrs. Jerry Jarrett, Irma G...



Win Our Bicentennial



Identity Contest



\$5000

Shopping in Floydada helps it grow by creating more employment and less property tax. Helps our churches and schools. Everyone in Floydada will be benefited.

\$3500

I like to live and shop in Floydada because it is a small town with such considerate and friendly people and it is my hometown.

\$1500

I like to shop in Floydada because the people are friendly, and we know everybody and the city tax can be used here in Floydada.

1. J.W. Gilbreath
Gilbreath Exxon
2. Sam Baker
Baker Insurance Agency
3. Aubrey Stewart
Stewart's Cleaners
4. Margie Harris
Ponderosa Meat Co.
5. Clinton Fyffee
Oden Chevrolet-Olds Inc.
6. Irene King
King's Restaurant
7. Jerry Thompson
Thompson Pharmacy
8. David Kirk
Kirk & Sons Furniture and Hardware
9. Peggy James
Peggy's
10. Valarie Green
Producers Co-op Elevator
11. Bob Jacobs
Feldan Motel
12. Sue Williams
Sears Roebuck
13. Joyce Stewart
Stewart Printing
14. Tommy Assiter
Southwestern Life
15. Karan Cox
Consumers Fuel Ass'n
16. Dallas L. Ramsey
Bishop-Ramsey Pharmacy
17. James L. Nichols
Nichols Oil Co.
18. Wayne Russell
Russell Equipment & Supply, Inc.
19. Jim Cornelius
Cornelius Conoco
20. Cecilia Jones
Edmiston Plumbing
21. Ricky Burns
City Auto, Inc.
22. Johnny B. Sue
Quality Body Shop
23. Leonard Matsler
Leonard's Cafe
24. Gary Carthel
Carthel Oil Co.
25. Peggy Medley
Hesperian Office Supply
26. Boone Adams
Adams Well Service
27. Ralph Rucker
Rucker's OK Tire Store
28. Mrs. R.C. Fawver
Floydada Implement
29. Mark Martin
Martin & Co.
30. Ray McDonald
McDonald Implement
31. Tommy Assiter
Southwestern Life
32. Carroll Sims
Dyson's



Let us make the Bicentennial a great period of achievement, nationally and in every community



AST

ATE

for sale Virginia Call ttc

Feed Store rinder and ttc

and three for sale changed Call 983-3261 ttc

use, double well im east of town 32-3673 ttc

room and bath be moved L-ttc

house, 804 W by appoint 983-3390 ttc

in Lockne the Cox 652-237 L ttc

1 1/2 bath double garage 1 room house at shop Southeast 14 miles Southeast James Nichols day 983-2626 ttc

house carpeter Bond Rea 983-215 ttc

office building James 983-3144 ttc

Business building shop's Appli 5326 after 4:48

DDLED

LE ALIF. 9 PM 941

and shop fc Contact Lois Eason. 3-21

fenced yard J B Avenue of Ross an lots

High, just family, 100

ncy N 2nd 983-5028 rry 983-275 ttc

all 2 bec Good locc 5 p.m. 988 ttc

on Rall all Sar 1. 3-214

& ES

2 wells, unde 3521 t

acres, 7 mil oms, 270 acr fenced \$14 own 806-34 8-2351 3-2

farm, go yield, ne

farm, all improved, 8' wat 225 per ac ncy N 2nd 983-5028 rry 983-275

es on Locki of Aaron C r barn, J. 923 3:

ast of Floyd on, irrigat 446, Lubbc call 765-61 and 745-51 ttc

ENT

FOR REN pers, boat garage a 2-2309 L L

OUNTY CT CO.

acts

prance

Stewart manager

ornia Texas

Leader fence Bon

ICERS

ATIVE

TOR



DORIS JEAN PIPKIN
SPEARMAN, TEXAS

Mrs. Pipkin was asked why she preferred to shop Thriftway while on a recent visit to the store. Here's what she had to say: "I enjoy getting the bargains and shopping in a nice clean store. I also enjoy visiting with the personnel, they are just like home folks."
In future weeks we will be asking a lot of our customers throughout Texas, New Mexico and Oklahoma why they shop Thriftway where you are always a "TOTAL SAVER."

MEET A "TOTAL SAVER"

TOTAL SAVER

U.S.D.A. GRADE A COUNTRY PRIDE
CERTIFIED FINE QUALITY WHOLE

FRYERS

49¢

LB.



U.S.D.A. GRADE A COUNTRY PRIDE CERT. FINE QUALITY

CUT-UP FRYERS

55¢

WILSON CERTIFIED-2 LB. PKG. \$2.77

SLICED BACON

\$1.39

1 LB. PKG.

HEALTH AND BEAUTY AIDS

ANTISEPTIC

SEA BREEZE

99¢

4 1/2 OZ. BTL.

SUDDEN BEAUTY

HAIR SPRAY

79¢

12 OZ. CAN



JOHNSON & JOHNSON

Dental Floss

89¢

150 FT. ROLL

DEODORANT BODY POWDER

Shower to Shower

\$1.09

8 OZ. CAN

- GREEN GIANT CUT **Green Beans** 4 16 OZ. CANS \$1.00
- GREEN GIANT WHOLE OR SLICED **Mushrooms** 2 1/2 OZ. JAR 39¢
- NIBLETS WHOLE KERNEL **Golden Corn** 3 12 OZ. CANS \$1.00
- GREEN GIANT MEDIUM **Sweet Peas** 3 17 OZ. CANS \$1.00
- KRAFT DELUXE MACARONI AND **Cheese Dinner** 14 OZ. BOX 69¢
- PLAIN OR PEANUT CHOCOLATE **M&M Candies** 8 OZ. PKG. 59¢
- FOLGER'S INSTANT **Coffee Crystals** 10 OZ. JAR \$2.79
- STA-PUF BLUE CONCENTRATED **Fabric Softener** 64 OZ. JUG \$1.59

CRISCO
PURE VEGETABLE SHORTENING

3 \$1.39

LB. CAN



ALL PURPOSE
RUSSET POTATOES

20 \$1.59

LB. BAG

- LARGE MINEOLAS **Tangerines** 3 LBS. \$1.00
- TEXAS FULL OF JUICE **Oranges** 5 LB. BAG 69¢
- MIX OR MATCH TEXAS LARGE TIE GREEN ONIONS OR FLORIDA CELLO PKGS. **Radishes** 2 FOR 27¢



CHICKEN OF THE SEA
CHUNK LIGHT

TUNA

2 \$1

6 1/2 OZ. CANS



HUNT'S WHOLE PEELED

TOMATOES

3 \$1.00

14 1/2 OZ. CANS



DISHWASHER DETERGENT

CASCADE

99¢

35 OZ. BOX



FAMILY SCOTT BATHROOM

TISSUE

69¢

4 ROLL PKG



FABRIC SOFTENER

BOUNCE

89¢

20 USE BOX

SUNSHINE HONEY

Graham Crackers

59¢

16 OZ. BOX

NABISCO

Premium Saltines

59¢

16 OZ. BOX

RENUZIT SOLID

Air Freshener

39¢

6 OZ. SIZE

GRANDMA'S - ASSORTED

Cookies

89¢

3 7 OZ. PKGS.

GELATIN DESSERT



JELL-O

5 \$1

3 OZ. BOXES



KEN-L RATION BLUE LABEL

Dog Food

5 \$1

16 OZ. CANS



VIVA OR FIESTA VIVA

TOWEL

49¢

JUMBO ROLL



INSTANT TEA

NESTEA

\$1.29

3 OZ. JAR



QUEEN'S COURT OR AMERICAN TEMPLES

STAINLESS FLATWARE

22¢

EACH PLACE SETTING PIECE ONLY

PAGES THRIFTWAY

SPECIALS GOOD MARCH 22-27, 1976
IN LOCKNEY