

# Morton Tribune

ME 34 NUMBER 8

MORTON, TEXAS THURSDAY, DECEMBER 27, 1973

PRICE FIFTEEN CENTS

for November  
e accidents  
orted in  
ran County

Texas Highway Patrol  
gated nine accidents on  
highways in Cochran  
during the month of  
ber, according to  
H. E. Pirtle, Highway  
supervisor of this area.  
e crashes resulted in  
ersons killed and one  
injured.

rural traffic accident  
ry for this county  
the first 11 months of  
shows a total of 44  
ts resulting in one  
killed and 18 persons

at prices  
resents big  
ngs to farmer

result of the rise in  
rices since August, no  
yments to producers  
required under the 1973  
e program for wheat,  
S. Department of  
ure announced today.  
represents a savings in  
yments of around \$380  
ver 1972 payments to  
armers.  
epartment also  
ed that no refund will  
WHEAT Page 5

## County residents to be affected gas rationing is imposed

will Cochran County be  
if and when gas  
is imposed once  
What adjustments will  
be made by the owners  
of 200 local cars?  
than half the people  
living in the area can

## During holidays Texas residents urged drive safely

of the most tragic  
es of our natural  
ces may occur this  
mas and New Year  
period," said Major  
Bell, Regional  
nder of Region 5 of the  
Department of Public  
in Lubbock. Major Bell  
was not referring to the  
shortage situation, but  
to the number of human  
that may be needlessly  
as a result of traffic  
ts in Texas during the  
ys.

was noted by the  
ander that by not  
ing fifty miles per hour,  
ists could aid in the goal  
erving fuel and possibly  
ing the severity of  
ts, thereby saving



Mrs. J.C. Reynolds, (center) was the lucky winner of 'Four Season's Plates' during the open house at the Morton Branch of Levelland

Savings and Loan. Making the presentation were Branch Secretary Mrs. Don Hodge and Gerald L. Self, Vice President. (Staff Photo)

## Morton schools to purchase mini computer machine

The Morton Independent School Districts Board of Education met in regular session on Monday, December 17, 1973 at 7:30 p.m. in the boardroom with President Nebhut presiding. Members present were Beth Coleman, Reba Brown, Ronald Coleman, Ben Kuehler, and Bob Polvado. Absent was Don Lynskey. Others present were Supt. Bob E. Travis, Business Mgr. Wm.

J. Hodge and Byron Anderson. President Nebhut called the meeting to order and asked Ronald Coleman to open the meeting with prayer. Motion by Kuehler seconded by Beth Coleman to approve the minutes of the previous regular meeting as typed. Carried. Motion by Kuehler seconded by Coleman to approve and pay the bills for the month of

December 1973 in the amount of \$111,690.83. Carried.

Supt. Travis advised the President has signed into law a bill establishing daylight saving time effective January 7, 1974. School schedules will be adjusted to daylight saving time on January 7th.

Motion by Beth Coleman seconded by Brown to change our schedule due to daylight saving time. School beginning at 8:45 and end at 4:15 subject to change on a monthly basis. Carried.

Byron Anderson, demonstrated a mini computer posting machine with the possibility of selling it to the Morton school system to be used in keeping records and making tax roll.

Motion by Kuehler seconded by Brown to purchase a machine to assist in keeping the records of the school, making tax roll, etc. and to pay for the machine out of operating surplus instead of borrowing the money and paying interest. Carried.

Motion by Polvado seconded by Kuehler to trade for 23

See SCHOOLS Page 5

## Women Democrats hold luncheon

Morton Area Women Democrats met Wednesday, December 13, 1973 for their regular monthly luncheon in the home of Mrs. Lessie Silvers.

The new slate of officers were announced for 1974, they are as follows: President-Mrs. Lessie Silvers; First Vice-President-Mrs. Alvie Harris; second vice-president Mrs. Roy Hickman; Secretary-Mrs. Willard Henry; Treasurer-Mrs. Gene Benham, and reporter, Mrs. Ray Griffith.

Present for the meeting were: Mesdams: Alton Ainsworth, H.B. Barker, Gene Benham, Dona Doughty, Ray Giffith, Roy Hickman, Willard Henry, Scott Hawkins, Phieffer Ramby, Jack Wallace, one guests Mrs. J.D. Hawthorne and the hostess, Mrs. Silvers.

See GAS Page 5

For all vehicles

## Texas speed limit reduced to 55 M.P.H.

The Texas Highway Commission Thursday set a maximum 55 m.p.h. speed limit for all highway routes in Texas, both rural and urban.

The reduced speed limit will apply to all classes of traffic, buses, trucks and passenger cars. The action was taken after careful study by the Commission and Highway Department personnel.

Earlier, House Speaker Price Daniel, Jr., requested an attorney general's ruling on the speed limit reduction. Commission Member Charles E. Simons said that the Commission's action will define the limits of the problem so that the Attorney General will have something upon which to base his ruling.

Commission Chairman Reagan Houston noted that many Texas drivers have already voluntarily reduced speed. At the same time, however, others still are traveling at higher speeds.

Houston asked State

Highway Engineer B.L. DeBerry if such a situation creates hazardous conditions. DeBerry said the differentials in speed create safety problems both on two-lane roads and on multi-lane divided highways.

Commission Member D.C. Greer said there is a state of indecision with regard to the speed limit not only in Texas but throughout the nation. He said he feels it is up to some agency of government to try to erase this indecision.

The action is in response to the request by the President to State Governors to reduce maximum speeds during the current fuel shortage. Governor Briscoe asked the Highway Commission to reduce speed limits on all highways under its jurisdiction.

Today's action fixes the reasonable and safe maximum speed limits at 55 on all

See SPEED Page 5

## Winners announced in Christmas drawing

Ten Morton shoppers were lucky during the annual Christmas prize drawing this week. The drawing, sponsored by the Morton Area Chamber of Commerce here got underway December 20.

Three numbers were drawn for a lounge chair, stereo and \$100 gift certificate. Of these three, none were claimed. Monday three more numbers were selected. Mrs. Harold Blackstock was the winner of the stereo. At press time no one had claimed the other two prizes. If the prizes were not claimed by 4 p. m. Wednesday,

two more numbers will be selected.

Winners in the Dec. 21st drawing were: Mrs. Mary Helen Butler who won the \$100 gift certificate and Gery Gerik won the two bicycles while Mrs. James Dewbre was the winner of a set of tires.

On December 23 four numbers were selected: Mrs. Doyle Davis was the winner of the \$100 gift certificate and Mrs. Carl Griffith also won a \$100 gift certificate. Mrs. Amos Taylor was the micro wave oven winner and Mr. W.K. Courtney won the Grand Prize of the Color TV Set.

## New conservation farming technique saves fuel

A new conservation farming technique saved an estimated 1.8 million gallons of tractor fuel in Texas this year, reports an official of the U.S. Soil Conservation Service.

Edward E. Thomas, state conservationist for the SCS in Temple said minimum tillage farming systems eliminated an average of five tractor trips per acre during 1973 on about 354,000 acres of cropland.

"A tractor burns about a gallon of fuel per acre for the average farming operation," Thomas said. "Eliminating five tractor trips per acre reduces fuel consumption by five gallons of gasoline or diesel per acre."

To haul 1.8 million gallons of fuel in railroad tank cars would require a train nearly two miles long.

Thomas predicted even greater fuel savings in the future as more farmers turn to the new system.

"The practice is still a long way from being perfected," Thomas admitted. "But we've come a long way in the last 3 years. If similar gains can be made in the next few years, conservation farmers will be able to make a major contribution in helping ease the energy crunch."

With minimum tillage, crops are plented directly into the stalks and leaves left over the previous crop without prior land preparation. Herbicides are used to control

weeds, cutting out several tractor trips over a field. Some farmers report minimum tillage saves as many as 10 to 12 tractor trips per crop. A statewide average is about half that amount.

The surface cover of dead leaves and stems greatly reduces wind erosion, dust storms, and air pollution. The practice is equally effective in preventing water erosion and sedimentation from cropland.

Thomas said one of the big problems with minimum tillage is that surface-applied herbicides used to control weeds don't always work properly on all soils in Texas. He said better, more dependable herbicides adapted to mulch farming are needed.

Thomas credited the state's conservation farmers with helping develop minimum tillage farming systems.

"This practice was evolved by trial and error during the last few years," Thomas said. "SCS agronomists, researchers, chemical companies, conservation district leaders, and innovative farmers have all had a part in developing the measure. We only hope continued progress can be made in this field."

With 20 million acres of cropland in Texas, long-term fuel saving possibilities by improved methods of minimum tillage are huge, Thomas pointed out.

See TEXAS Page 5



# South Plains College offers variety of art courses

A variety of art courses for hobbyists, the teacher and student will be offered this semester at South Plains College. Stroud, associate professor of art, and Burl instructor in art at SPC, will teach the courses. Dates for each class will meet in the first week of the semester. Night classes will be offered if 10 or more people sign up for them, he said.

Watercolor, Art 131, will explore watercolor techniques and will introduce traditional color painting, said Stroud, who will instruct the course. The course is recommended for art majors and will be offered by six sixth-grade teachers. Various materials and

techniques will be explored throughout the semester, said Cole, who will teach the elementary art course.

Learning to sculpt wood, clay, wax, plaster and styrofoam will be the topic of Design or Art 134. Cole said the design class will instruct the student in fundamental art principles and will stress sculptural forms in three-dimensional design.

Freehand Drawing, Art 132, will emphasize drawing the human figure. Pencil, ink, some color media and other drawing materials will be used throughout the semester.

No previous experience in art is necessary, said Stroud, course instructor. Students will be furnished a model to draw from.

Batik, macrame, papier mache, enameling on glass and copper and creative weaving will be among the crafts offered in Introduction to Crafts, Art 238. Cole, class instructor, said that the

course is designed for anyone interested in the crafts field either as an elective or as a hobby. The student can choose the crafts area in which he is most interested, Cole said.

First day of classes for the spring semester at SPC is Monday, Jan. 14. Registration for day classes will be at 9 a.m. on Thursday and Friday, Jan. 10-11 in the Technical Arts Center. Evening College registration will be at 7 p.m. on Thursday, Jan. 10, also in the Technical Arts Center.

Art classes also may be offered at the two divisions of SPC — the Regional Occupational Centers located in Lubbock and Plainview. Anyone interested in these classes may contact the office of Dr. Charles Sylvester, director of the Lubbock division, or Leon Harris, director of the Plainview division.



**LEASE SALE**

**SUCCESSFUL** — University of Texas oil and gas land leases last week brought in \$11.1 million for 84,642 acres — more than twice expectations, and averaging more than \$131 an acre.

Land Commissioner Bob Armstrong credited "the price of crude oil and natural gas, together with the increased demands for energy sources."

All leases contain a provision that UT can take its oil and gas "in-kind" rather than cash. It is hoped the state will make more money from selling the gas to communities hit by shortages, such as Austin and San Antonio.

The Permanent University Fund now stands at a record high of \$633,998,580.

Bringing highest bids were two 320-acre tracts in Winkler County which accounted for bonus payments of \$650,000

each. Pecos County tracts were also leased to Texas Gulf Sulphur Company for bonus bids of \$1,152,222.

**COURTS SPEAK** — The Supreme Court set arguments in cases of two attorneys jailed for contempt of court in Bexar and Frio County incidents of refusing to produce real estate appraisal reports in condemnation proceedings.

In other cases, the High Court:

- Held value of Hays County deer leases should be considered in tax valuations.
- Rendered judgment by a jury to a man struck by an Abilene Christian College bus.
- Found driving with an open door is not necessarily negligence causing an accident.
- Refused to force state investigative records of air condemnation in the Port Arthur area to be released to a

Jefferson County firm.

- The Third Court of Civil Appeals said a widow can file a suit in Austin to recover \$27,000 spent for dance lessons.
- The Court of Criminal Appeals affirmed the conviction of a Houston youth (on circumstantial evidence) in the 1969 murder of his parents at Houston.
- An Austin federal district court removed legal roadblocks to construction of the long-delayed San Antonio North Expressway; but new appeals were threatened by environmentalists.
- APPOINTMENTS ANNOUNCED** — Don B. Odum of Austin was named to succeed Clay Cotten as commissioner of insurance. Cotten, who has been commissioner since 1964, resigned to enter private law practice in Austin.
- Gov. Dolph Briscoe announced these recent appointments:
  - Dr. Clifford S. Knappe of Waco and Dr. James H. Sammons of Baytown to the Texas Rehabilitation Commission (re-appointments); Mrs. Tom Wright of Nacogdoches to the board of regents of Stephen F. Austin State University.

- This Page Sponsored  
By The Following  
Indian Supporters
- LINER'S PHARMACY
  - SILVERS BUTANE
  - STAR ROUTE CO-OP GIN
  - MORTON BI PRODUCTS
  - WEST TEXAS SEED COMPANY
  - TAYLOR AND SON FURNITURE
  - COCHRAN POWER & LIGHT
  - MORTON INSURANCE AGENCY
  - JOHN'S WELDING & REPAIR
  - BAILEY COUNTY ELECTRIC CO-OP ASSOCIATION
  - GRIFFITH EQUIPMENT COMPANY
  - COCHRAN ELECTRIC SERVICE & SUPPLY
  - NOWELL GIN COMPANY
  - MORTON DELINTING, INC.
  - G & C GIN
  - MORTON AUTO SUPPLY
  - FORREST LUMBER COMPANY
  - MINNIE'S SHOP
  - TICTOC RESTAURANT
  - OWEN BROTHERS CUSTOM FEEDING
  - ALLSUP'S 7 TILL II
  - L & B SUPPLY
  - LUPER TIRE & SUPPLY
  - GRIFFITH GIN
  - GWATNEY-WELLS CHEV.-OLDS
  - ST. CLAIR'S DEPARTMENT STORE
  - ROBERTS MEMORIAL NURSING HOME — LEE AND DORTHY DOTTS, OWNERS
  - RAY'S FURNITURE & APPLIANCE
  - FIRST STATE BANK
  - COX AUTO SUPPLY
  - GREAT PLAINS NATURAL GAS CO.
  - FRALIN'S PHARMACY
  - HIGGINBOTHAM BARTLETT COMPANY
  - MCMASTER'S TRACTOR COMPANY
  - NEW YORK STORE
  - REYNOLD'S TEXACO STATION & WHOLESALE TEXACO PRODUCTS
  - LEVELLAND SAVINGS & LOAN
  - ROSE AUTO SUPPLY
  - JUDGE GLENN THOMPSON
  - WILLINGHAM GINS
  - WINDOM OIL & BUTANE
  - RED HORSE SERVICE & MOBIL WHOLESALE PRODUCTS (WILEY HODGE)
  - MORTON TRIBUNE

# BASKETBALL

## MORTON INDIANS

### 1973-74 MORTON HIGH SCHOOL BASKETBALL SCHEDULE (VARSITY)

NOVEMBER	
26 Dora	There
27 Floyd, N.M.	Here
29 Friona Tournament	Nov. 29, 30, Dec. 1
DECEMBER	
4 Seminole	Here
7 Brownfield	There
11 Levelland	There
13, 14, 15 Denver City Tournament	
17 Muleshoe	There
18 Seminole	There
21 Idalou	Here
27, 28, 29 Caprock Tournament	
JANUARY	
4 Smyer	There
8 Levelland	Here
11 Snyder	Here
15 Olton	Here
18 Dimmitt	Here
22 Friona	There
29 Clovis	Here
FEBRUARY	
1 Olton	There
5 Dimmitt	There
8 Friona	Here
12 Littlefield	Here

**Results This Week**

HIGH SCHOOL

**MORTON 123 - IDALOU 62**

JR. VARSITY

**MORTON 122 - IDALOU 29**

**GO,  
FIGHTING  
INDIANS  
YOU  
CAN  
DO IT!**

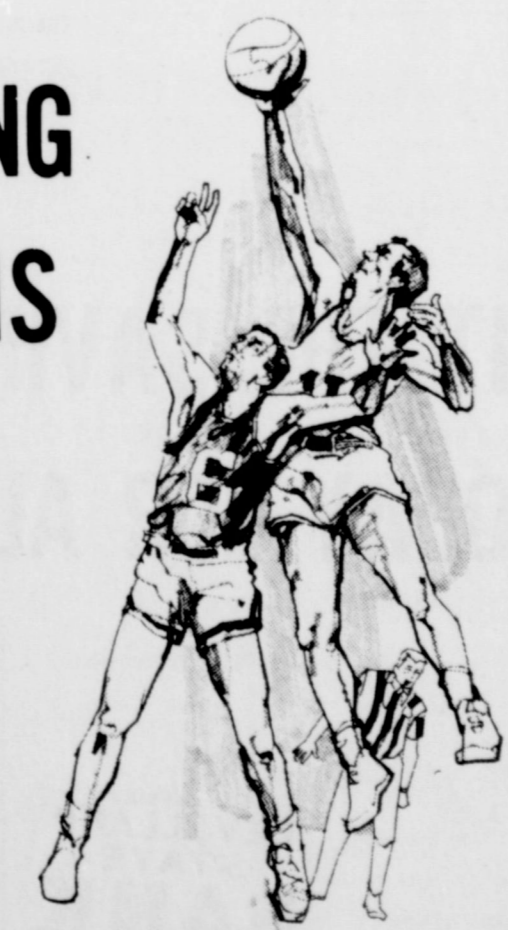

**ON TO STATE!**

# 7 1/4%

INTEREST

\$1,000 MINIMUM

48-MONTH MATURITY

## NOW...EFFECTIVE NOVEMBER 1, 1973...YOU CAN REACH THE POINT OF MORE RETURN! --7.61%

New Federal Regulations now authorize us to pay 7 1/4% interest on certificates of deposit for \$1,000 or more for 4 years. This interest is compounded daily for an effective annual rate of 7.61. All of this plus an added bonus of Salem China.

★ 7 1/4% interest for 4 years is the maximum bank insured rate allowed under recently revised federal regulations

Federal Regulation "Q" permits withdrawals before maturity from all certificates of deposit issued, or amended, on or since July 5, 1973, provided the rate of interest on the amount withdrawn does not exceed the then current rate being paid on regular savings accounts and a forfeiture of three months' interest is imposed.

### VISIT THE SAVINGS DEPARTMENT AT LEVELLAND STATE BANK TODAY FOR ALL YOUR SAVINGS NEEDS--LARGE OR SMALL

MEMBER F.D.I.C.



The bank that always has "Time" for you.

### Levelland State Bank

824 Austin St. 894-6111

9 A.M. TO 3 P.M. Monday thru Friday

TO: LEVELLAND STATE BANK, DRAWER L, LEVELLAND, TEXAS 79336

FROM: \_\_\_\_\_ PHONE \_\_\_\_\_

NAME \_\_\_\_\_

ADDRESS \_\_\_\_\_ TOWN \_\_\_\_\_

ENCLOSED IS MY CHECK FOR \$\_\_\_\_\_. PLEASE OPEN A NEW 7 1/4%, 4 YEAR ACCOUNT IN THE NAME(S) OF \_\_\_\_\_

QUARTERLY.  ADD INTEREST BACK TO ACCOUNT.

I NEED MORE INFORMATION. PLEASE CALL ON ME.

SIGNATURE \_\_\_\_\_

**SPEED**

**FROM PAGE ONE**  
 highway routes in the state, inside and outside city limits. The reduced limits would be effective with the signing of new 55 m.p.h. speed limit signs. The Highway Department was directed to proceed with replacement of speed limit signs in the "most visible and economical manner."

**SCHOOLS**

**FROM PAGE ONE**  
 and two electric typewriters for the typing department at a cost of \$50.00. Carried. Supt. Travis advised that the school was purchased for the Varsity team. Motion by Ronald Coleman seconded by Brown to offer for two lots on corner of NW and Wilson being lots 19-20 back 146 Morton for \$50.00

each. Carried. There being no further business the meeting adjourned.

**WHEAT**

**FROM PAGE ONE**  
 be required from an estimated \$475,696,000 in preliminary payments to wheat farmers, made shortly after July 1, which were larger than the final face value of wheat certificates.

The preliminary wheat payments were made in compliance with provisions of the Agricultural Act of 1970. On July 1, based on current market and future prices, it was estimated that the total 1973 domestic wheat certificate value would be 90 cents per bushel. All participating wheat farmers received 1973 preliminary payments of 68 cents per bushel in accordance with legislation that specifies preliminary payments for wheat of 75 percent of the estimated value of certificates.

The final wheat payment normally would be the difference between the final face value of the domestic certificate and the preliminary payment. Final face value is the difference between 100 percent of parity on July 1 and the national average wheat price farmers received for the 5-month period, July through November.

**GAS**

**FROM PAGE ONE**  
 limit in effect now. With the present controls on speed and on Sunday sales of gas proving to be inadequate, the government is leaning toward rationing. Affected by it will be the 2,200 passenger cars in Cochran County, which have been consuming gas at the estimated rate of 1,698,000 gallons per year. A cutback of 20 per cent would mean that they would get about three gallons less per week, on average. This represents a reduction of

some 43 miles of travel per week.

**TEXAS**

**FROM PAGE ONE**  
 accidents during this holiday period last year involved the drinking driver while 27 percent of these accidents were the result of unsafe or excessive speed. One other suggestion made by the Major for avoiding holiday tragedy on the highway was for all motorists to use their seat belts. He cited statistics for this period last year pointing out that 97 percent of all vehicle occupants killed in Christmas and New Year Holiday traffic accidents were not wearing any type of restraining devices. "There are no simple solutions to the traffic death problem," Major Bell said, "but if every motorist will obey all traffic laws and regulations, practice Defensive Driving and Drive Friendly, they will be doing their part to insure a safe holiday season for all this year."



after you see your doctor.  
 bring your prescription to

**Liner's PHARMACY**  
 MORTON, PH. 266-8965

**PICK UP YOUR NEW TV GUIDE HERE EACH WEEK**

**ASSEMBLY OF GOD CHURCH, Whiteface**  
 Pastor, Rev. Billy Pierson  
 Sunday Services—  
 Sunday School . . . . . 9:45 a.m.  
 Morning Worship . . . . . 11 a.m.  
 Evening Worship . . . . . 6 p.m.  
 Midweek Bible Study . . . . . 6:30 p.m.

**SANT ANS CATHOLIC CHURCH**  
 Pastor Nicholas Schneiders C.P.  
 Mass Schedule:  
 Sunday . . . . . 9:00-11:15 A.M.  
 Wednesdays . . . . . 7:30 a.m.  
 Wednesday Evenings . . . . . 8:30 p.m.  
 First Fridays each Month . . . . . 8 a.m.-8:30 p.m.  
 Sunday School . . . . . 10-11 a.m.

**TRINITY BAPTIST CHURCH**  
 Rev. W. D. Anderson  
 3rd and Jackson  
 Sunday—  
 Sunday School . . . . . 9:45 a.m.  
 Morning Worship Second and Fourth Sundays . . . . . 11:00 a.m.  
 M.S. . . . . 4:00 p.m.

**WEDNESDAYS—**  
 Prayer Service . . . . . 7:00 p.m.

**WEDNESDAYS—**  
 Prayer Service . . . . . 7:30 p.m.

**WEDNESDAYS—**  
 Prayer Service . . . . . 7:30 p.m.

**WEDNESDAYS—**  
 Prayer Service . . . . . 7:30 p.m.

**WEDNESDAYS—**  
 Prayer Service . . . . . 7:30 p.m.

**WEDNESDAYS—**  
 Prayer Service . . . . . 7:30 p.m.

**WEDNESDAYS—**  
 Prayer Service . . . . . 7:30 p.m.

**WEDNESDAYS—**  
 Prayer Service . . . . . 7:30 p.m.

**WEDNESDAYS—**  
 Prayer Service . . . . . 7:30 p.m.

**BLEDSOE BAPTIST CHURCH**  
 Rev. Frank Taylor  
 Sunday Service . . . . . 9:45 a.m.  
 Worship Service . . . . . 11 a.m.  
 Training Union . . . . . 6 p.m.  
 Evening Worship . . . . . 7 p.m.  
 Wednesday Night Service . . . . . 8 p.m.

**CHURCH OF CHRIST**  
 S.W. 2nd and Taylor  
 C.R. Mansfield, Preacher  
 Sundays—  
 Bible Class . . . . . 10:00 a.m.  
 Worship . . . . . 10:45 a.m.  
 Evening Worship . . . . . 6:00 p.m.

**WEDNESDAYS—**  
 Midweek Bible Class . . . . . 8:00 p.m.

**FIRST METHODIST CHURCH**  
 James E. Price, Pastor  
 411 West Taylor  
 Sundays—  
 Church School Session . . . . . 9:45 a.m.  
 Morning Worship Service . . . . . 10:55 a.m.  
 Evening Fellowship Program . . . . . 5:00 p.m.  
 Evening Worship . . . . . 6:00 p.m.

**WHITEFACE, CHURCH OF CHRIST**  
 Dick Biggs, Minister  
 300 Tyler Street  
 Sunday—  
 Bible Classes for all ages . . . . . 10:00 a.m.  
 Worship and Communion . . . . . 10:55 a.m.  
 Evening Bible Classes . . . . . 6:30 p.m.  
 Evening Worship . . . . . 7:00 p.m.

**WEDNESDAY—**  
 Bible Study & Prayer . . . . . 8:00 p.m.

**Sister Pearl's Gospel Singing House**  
 Purity Sunday School  
 Class . . . . . 8:45 a.m.  
 Teacher — Pearl Swindle Williams  
 511 E. Jackson

**UNITED METHODIST CHURCH, ENOCHS**  
 Rev. Grady Adock, Pastor  
 Services held 1st and 3rd Sundays  
 Sunday School . . . . . 10 a.m.  
 Morning Services . . . . . 11 a.m.  
 Evening Services . . . . . 7 p.m.  
 4th Wednesday—Fellowship . . . . . 7 p.m.

“Thou wilt show me the path of life, in thy presence is fullness of joy.”  
 PSALM 16:11

**HERE IS THE PATH**

“Thou wilt show me the path of life, in thy presence is fullness of joy.”  
 PSALM 16:11

“Thou wilt show me the path of life, in thy presence is fullness of joy.”  
 PSALM 16:11

“Thou wilt show me the path of life, in thy presence is fullness of joy.”  
 PSALM 16:11

**UNITED METHODIST CHURCH, BULA**  
 Services 2nd and 4th Sundays  
 Sunday School . . . . . 10 a.m.  
 Morning Service . . . . . 11 a.m.  
 Evening Service . . . . . 7 p.m.

**THREE WAY BAPTIST CHURCH**  
 Rev. Jack Dewitt  
 Sunday School . . . . . 10 a.m.  
 Morning Worship . . . . . 11 a.m.  
 Training Union . . . . . 6 p.m.  
 Evening Services . . . . . 7 p.m.

**ASSEMBLY OF GOD CHURCH**  
 Rev. Wibur L. Stanley  
 Sundays—  
 Sunday School . . . . . 9:45 a.m.  
 Morning Worship . . . . . 11:00 a.m.  
 C.A. Service . . . . . 6:00 p.m.  
 Evangelistic Service . . . . . 7:00 p.m.

**WEDNESDAYS SERVICES . . . . . 7:30 p.m.**

**FIRST MISSIONARY BAPTIST CHURCH**  
 Rois Standifer, Pastor  
 Main and Taylor  
 Sunday School . . . . . 9:45 a.m.  
 Morning Worship . . . . . 10:45 a.m.  
 Training Service . . . . . 6:00 p.m.  
 Evening Worship . . . . . 6:45 p.m.

**WMA Circles**  
 Monday—  
 Night Circle . . . . . 7:30 p.m.

**TUESDAY—**  
 W.M.A. . . . . 2:00 p.m.  
 G.M.A. . . . . 4:00 p.m.

**WEDNESDAY—**  
 Midweek Service . . . . . 7:30 p.m.  
 Edna Bullard . . . . . 9:30 a.m.

**HICK'S CHAPEL BAPTIST CHURCH**  
 Rev. Hugh Montgomery  
 Sunday School . . . . . 10 a.m.  
 Morning Services . . . . . 11 a.m.  
 Training Union . . . . . 6 p.m.  
 Evening Services . . . . . 7 p.m.

**FIRST BAPTIST CHURCH, Whiteface**  
 Harold Harrison, Pastor  
 Sunday School . . . . . 9:45 a.m.  
 Morning Worship . . . . . 11 a.m.  
 Church Training . . . . . 6 p.m.  
 Evening Worship . . . . . 7 p.m.  
 Wednesday Prayer Meeting . . . . . 7:30 p.m.

**FIRST BAPTIST CHURCH**  
 Paul McClung, Pastor  
 202 S.E. First  
 Sunday School . . . . . 9:45 a.m.  
 Morning Worship . . . . . 10:55 a.m.  
 Morning Service KRAN . . . . . 11:00 a.m.  
 Training Union . . . . . 6:00 p.m.  
 Evening Worship . . . . . 7:00 p.m.

**TUESDAYS—**  
 Helen Nixon W.M.U. . . . . 9:30 a.m.

**WEDNESDAYS—**  
 Graded Chords . . . . . 7:30 p.m.  
 Prayer Service . . . . . 7:30 p.m.  
 Church Choir Rehearsal . . . . . 8:30 p.m.

**SPANISH ASSEMBLY OF GOD CHURCH**  
 Rev. Ignacio Ruiz  
 N.E. Fifth and Wilson  
 Sundays—  
 Sunday School . . . . . 10:00 a.m.  
 Morning Worship . . . . . 11:00 a.m.  
 Evening Evangelistic Service . . . . . 7:00 p.m.

**WEDNESDAYS—**  
 Young people service . . . . . 7:30 p.m.

**EAST SIDE CHURCH OF CHRIST**  
 Jammie Paden, Minister  
 704 East Taylor  
 Sundays—  
 Bible Study . . . . . 10:00 a.m.  
 Worship . . . . . 10:45 a.m.  
 Worship . . . . . 6:00 p.m.

**WEDNESDAYS—**  
 Midweek Service . . . . . 8:00 p.m.

**CHURCH OF CHRIST, MAPLE**  
 Dannie Mize, Preacher  
 Bible Study . . . . . 10 a.m.  
 Worship . . . . . 11 a.m.  
 Night Worship . . . . . 6 p.m.  
 Wednesday Night Services . . . . . 8:30 p.m.

This Feature Is Published With The Hope of Getting More People To Church By The Undersigned City Business And Professional People.

Beseda Grain Co.	Ramby Pharmacy 104 W. Wilson Phone 266-5093	First State Bank 107 W. Taylor- 266-5511	Star Route Co-op Gin St. Rt. 1-Phone 927-3416
Claunch Gin Bula	Compliments of Carl Griffith Gin and G & C Gin	Griffith Equipment Company 120 N.W. 3rd-Phone 266-5330	Higginbotham-Bartlett
Bailey County Electric Co-op Association Phone 266-8600-Whiteface Hwy.	Judge Glenn Thompson	Luper Tire and Supply 602 Main -Phone 266-8001	Maple Co-op Gin
Bedwell Implement 219 E. Jefferson-266-5306	L & B Supply N. Main-Phone 266-5110	Allsup's 7 til 11 113 E. Washington-Phone 266-5532	Tic Toc Restaurant Loma and Rob Richards Levelland Highway-Phone 266-5223
Rose Auto and Appliance 107 E. Wilson-266-5959	Cochran Electric Service & Supply 317 W. Washington Phone 266-5545	Ramsey's Food Store Gerald Ramsey, Owner 210 South Main	St. Clair Department Store Morton 266-5223
Bill's Furniture & Appliance Bill Smith 108 SW 1st 266-5201	Gwatney-Wells Chev.-Olds.	State Line Butane	Smith Seed and Implement Maple, Texas Phone 927-3302
	Farmer's Co-op Gin of Enochs Enochs 927-3444	West Texas Seed Co. Roy Oxford, Mgr. Dora Hwy. 266-5557	Liner's Pharmacy Mike and Donna Liner 118 SW 1st. 266-8965 266-5007

## Residents receives Bachelor degree

A total of 186 seniors were graduated from Tarleton State University, Sunday, December 16, during Commencement Exercises held in the Wisdom Gymnasium.

Receiving the Bachelor of Science Degree in Physical Education was Albert R. VanHoose of Morton, Albert is the son of G.A. VanHoose of Morton.

### U.S. ELECTION

The first U.S. presidential election was held on Jan. 7, 1789.

## Hospital notes

Patients admitted to Cochran Memorial Hospital from December 18, through December 25, were: Johnnie Conley, Doug Cahout, Geraldine Ferguson, Clinton Hill, Darrel Dawson, Emma Lopez, Daniel Enriquez, Lucy Young, Charles Alexander, Bob Nunally, Mack Moore, Christena Lopez, Emogena Rowland, Salvador Morales and Lottie Reeves.

### CHINA ACCUSED

On Jan. 6, 1970, the USSR charged China with preparing for war.

### COW POKES

By Ace Reid



"It don't look like I can keep you from throwing me off all the time, but I bet them deer hunters will do it!"

The staff members at The First State Bank are highly qualified by training and experience to help you with your farm, ranch, or business financial problems. They are finely tuned to the ever changing economic conditions in Cochran county and on the High Plains. If you have a financial problem, give us the opportunity to discuss it with you and find out how we can be of service to you.

# FIRST STATE BANK

MEMBER FDIC



MR. AND MRS. OREN COON

## High School Seniors

Don't wait until you're near graduation to apply for a choice position with the U.S. Air Force. You see, we schedule our jobs up to 6 months in advance, and many of the openings for May and June will be filled during the next few weeks. The earlier you apply, the bigger selection of jobs you will have. So, take advantage of your holiday vacation and see your local Air Force Recruiter. If you qualify, you can choose the job you really want, and be guaranteed it will be waiting for you when you graduate. Act now or the job you want may not be available. See SSG Sonny Smith, 1215 1/2 Main, Lubbock, 762-2000.

## 50th anniversary reception slated

Mr. and Mrs. Oren Coon will celebrate their 50th wedding anniversary with a reception in the County Activity Building Saturday, January 5, from 2 until 5 p.m. Hosting the reception will be the couples children, Mrs. Edith Shield from Midland, Mrs. Mary Greer of Monahans and Gary Keith Coon from Artesia, N.M. Others in the houseparty will be their four grandchildren.

Mr. and Mrs. Coon's family include five great-grandchildren. Friends are cordially invited to the Saturday celebration.

### FOR PEOPLE WHO THINK

From the Christians who assemble at Taylor and S.W. 2nd. Sts. — Greetings:

More on "tempting God" — which was introduced and partly discussed in the last two articles. If a person has to "put God to a test" in order to have a "trusting faith" — that person does not believe or trust God's word — the Bible, or, at least does not KNOW what God has said. THAT may seem an OPINION — but, given time and space, this writer would definitely prove it a fact. Many have been wrongly influenced to believe that God will answer affirmatively their prayers for whatever they think they must have so that they have been known to express: — "I have tried to be a good Christian — but even though I prayed earnestly to God not to let my loved one die (or some other like request) — God let me down when I needed him most. So, I won't ever depend upon him again". In other words they say God "failed" the test.

Kind reader — that kind of thing is just as much a "tempting" of God as any other thing could possibly be. Passages apparently concerning blessing both in this world and in the world to come — in the Bible — have been given meanings that further study and understanding prove to be in error. The thing for which Christ died is that all who truly believe and obey him shall be able to please God and live eternally in "New heavens, and a new earth" after this universe is unexpectedly destroyed (2 Peter 3: 1 thru. 18 — the whole chapter — nothing especially verses 10-13) — (1 Thessalonians 4:13-18). Those who truly believe in God — truly trusting him — have this firm hope — this definite expectation that enables them to go through any experience in this life — however difficult and trying it may be with only increasing faith and hope in God. They know that all the material things shall be forever destroyed by God and the fulfillment of His promise is ETERNAL.

Among the things God DOES do for us while we live here — one shall be discussed in the forthcoming article.

Remember you ARE invited to attend the assemblies at Taylor and S.W. 2nd. Sts.

C.R. MANSFIELD, Evangelist  
CHURCH OF CHRIST



- ★ Richer Colors
- ★ Greater Contrast
- ★ Superior brightness
- ★ Sharper Detail

... than the famous original Zenith Chromacolor that set a new standard of excellence in color TV!

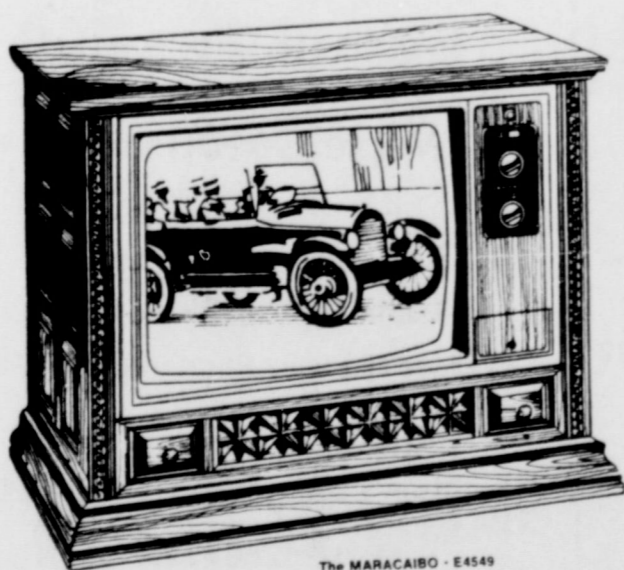

Giant 295 Sq. In. Rectangular Picture  
\* Price Optional With Dealer



# SPECIAL VALUES! YOUR CHOICE \$588<sup>00</sup>\*

## SOLID-STATE CHROMACOLOR II

a totally advanced solid-state color tv system that sets an exciting new standard of color tv performance and dependability



YES, BILL'S FURNITURE & APPLIANCE STORE (FORMERLY RAY'S FURNITURE & APPLIANCE) HAS CHANGED ITS NAME—AND ALSO OUR PRICES— DURING THIS EXCITING SALE! WE ARE CELEBRATING OUR NEW NAME BY SLASHING PRICES TO THE BONE.

COME IN TODAY

FOR A FRIENDLY CHAT AND A HOT CUP OF COFFEE AND LET US SHOW YOU OUR LARGE LINE OF FURNITURE AND APPLIANCES.

REMEMBER

THAT BILL'S IS YOUR COCHRAN COUNTY HEADQUARTERS FOR THESE OUTSTANDING BRANDS:

ZENITH—ROPER—WESTINGHOUSE

### ZENITH CONSUMER PROTECTION PLAN

FULL ONE YEAR GUARANTEE ON ALL NEW 1974 100% SOLID-STATE SUPER CHROMACOLOR

HERE ARE THE FACTS:  
If your TV does not perform satisfactorily due to a manufacturing defect, the cost to repair or replace, such defect shall be paid by Zenith Radio Corporation, including labor. The labor to be performed by a Zenith dealer or servicing contractor.  
This guarantee covers a period of one year from the date you purchased the instrument and applies only to original consumer purchaser.  
The picture tube is guaranteed against manufacturing defects for 2 years from date of purchase. Labor to install the replacement tube is covered during the first year of warranty.  
Warranty does not cover set installation, setup, adjustment of customer controls and installation or repair of antenna systems.

102 S.W. 1st

# BILL'S FURNITURE & APPLIANCE

MORTON

# Three Way News

By Mrs. H.W. Garvin

Express our sympathy to the family of Mr. L.D. Sanderson who was killed in a plane crash Monday. Mr. Sanderson was a pioneer of the Three Way area and will be missed by all.



Is now the time to buy land?

Acquiring that farm might seem more practical with financing through the Federal Land Bank. Land is easier to pay off when costs are amortized over extra years with a long-term Land Bank loan. Your cost of borrowing, also, can be less. Ask us for help. We know land values; we will inspect the property. We will then try to make a loan that meets your exact needs.



Jack Williams, Mgr. (806) 894-6155 613 Ave. G Leveland, Tex.

Saturday evening.

A fire at the Nickels' Gin in Goodland, Sunday, burned several bales of cotton. The fire departments from Maple, Muleshoe, Morton, and Littlefield fought the blaze.

Allen Davis and Charlot Weadie were married in a double ring ceremony Sunday in the First Baptist Church in Muleshoe. They plan to spend their honeymoon in New Orleans, La.

Out of town guests in the Davis home for the wedding were: Mrs. T.F. Davis and Mr. and Mrs. C.W. Whittner of Stamford, Mr. and Mrs. Yena Davis of Hauley, Mr. and Mrs. Doyle Danck of Brownwood, Mr. and Mrs. Harvey Rowland of Herford, and Mr. Tommy Davis of Lubbock.

Three Way Basketball teams played Lazbuddie Tuesday night, winning both games.

Mr. and Mrs. Jackie Dupler and son of A&M and Mr. and Mrs. Larry Dupler and children of Hobbs, spent Sunday in the home of their parents, Mr. and Mrs. Leon Dupler.

Mr. Joe Wheeler of Comanche, spent Tuesday night with his parents, Mr. and Mrs. Johnnie Wheeler.

Mr. Fred Kelley is home from Methodist Hospital after spending several days in the hospital.

Mr. and Mrs. L.E. Warren of Missouri, are visiting the Wesley Warrens.

Mr. and Mrs. Truman Kelley and Lynn of Beaumont, and Mr. and Mrs. Gary Neveland and baby of Houston are visiting their parents and grandparents, the Fred Kelleys and John Tysons and other relatives.

Mrs. Jack Furgerson was a patient in Methodist Hospital.

Mr. and Mrs. H.W. Garvin went to Lubbock for Mr. Garvin's check-up with a heart specialist.

Wednesday night several older people of the community were surprised by a group of young people singing Christmas Carols and leaving a bag of Christmas goodies.

# Local residents receives certificate "Home Life" theme for study club

The Texas State Health Department has awarded its official certificate of competency for the oldest ecology oriented profession in Texas to Rex Crawford and Benito R. Aragon, both of Morton.

To practice water ecology in Texas, he has been taught effective ways for producing safe drinking water and treatments to make wastewater into clean streams for public use.

Because of this training, through the Texas Water Utilities Association, the largest water and wastewater training school in the U.S., there are cleaner streams and better operated facilities here than any other section of the country.

He received the certificate only after completing a formal and specialized education, accumulated a prescribed amount of actual work experience, and passed the examination given by the State Health Department's Sanitary Engineering Section.

Our growing concern over clean water makes the water ecologist one of the most important workers in the community. Though his efforts are not seen by those he serves, his results are visible every time one turns on a tap.

The Emica Smith Jr. Study Club presented a "Home Life" program Dec. 20, and was held in the Methodist Church Fellowship Hall. Invocation was given by Ray O'Brien and those attending were members of their families. "The Christmas Story in Word and Song" was narrated by Mrs. Jimmy St. Clair and Christmas songs were sang by the children.

Mrs. Loy Kern conducted Christmas Carols and Mrs. Earl Polvado accompanied the group on the piano. The highlight of the evening was Santa Claus bringing gifts to each child.

Those attending were: Mr. and Mrs. Ray O'Brien and family, Mrs. Ray Luper and family, Mr. and Mrs. Tommy Rush and family, Mr. and Mrs. Jimmy St. Clair and family, Mr. and Mrs. Bob Lawdermilk and family, Mr. and Mrs. Bill Foust and family, Mr. and Mrs. J.W. Tyson and family, Mrs. Earl Polvado, Mr. and Mrs. Loy Kern and family, Mr. and Mrs. Dwain Hester and family, Mr. and Mrs. Donnie Dewbre and family and Mrs. Sue Lofton and family.



**CONVENTION PLANS MOVE**—Planning committee heads for the 1974 Constitutional Convention have invited Texans to express their views at committee hearings starting January 16.

proposed convention processing committees will begin their hearings at that time under a suggested timetable.

Hearings may last four weeks or longer. Committees have been recommended in the subject areas of finance, education, local government,

Rep. DeWitt Hale of Corpus Christi and Sen. Nelson Wolff of San Antonio said eight

general provisions, executive, legislature, judiciary and rights, suffrage, amendments and separation of powers.

A poll of lawmaker-delegates to the convention, which opens here January 8, has indicated most of them want to get their work completed within 90 days. Whatever amendments or revision the legislature proposed while sitting as a convention will then be subject to approval or rejection by voters.

# SAVE FOOD DOLLARS

(IT'S THE TOTAL FOOD BILL THAT COUNTS)

SPECIALS GOOD DEC. 28 THRU JAN. 3rd.

**BACON**

DECKER 12 OZ. **89c**



**LIVER** BEEF POUND **69c**

**PORK CHOPS** CENTER CUT POUND **\$1.19**

**BLACK EYE PEAS**

WHITE SWAN **5/\$1.00**



BORDENS **BUTTERMILK** 1/2 GALLON **39c**

**OLEO** DECKER POUND **3/\$1.00**

**MISS BRECK HAIR SPRAY** 13 OZ. **79c**

**CONTACT COLD CAPSULES** 10 COUNT **\$1.29**

**POTATOES** SWEET POUND **17c**

**BRIGHTSIDE SHAMPOO** 6 OZ. **89c**

**POTATOES** RED 10 POUNDS **79c**



**LEMONS** POUND **29c**

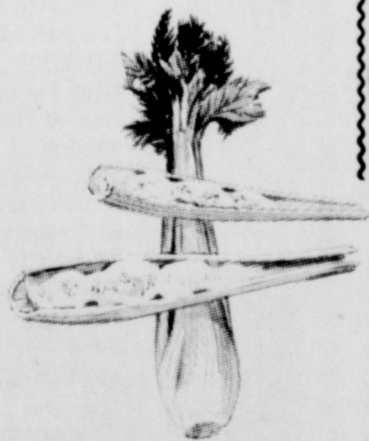

**CELERY** POUND **15c**

WHITE SWAN **BEETS** NO. 303 CAN **2/45c**

WESTERN GOLD **PORK & BEANS** NO. 2 1/2 CAN **3/\$1.00**

SAMMY PRIDE **POTATO CHIPS** **49c**

DEL MONTE **PINEAPPLE** NO. 2 CAN **39c**

**WHIPPING CREAM OR DIP & CHIP** BORDENS **39c**

GRAND TOUR **DINNERS** **79c**

WHITE SWAN **GRAPEFRUIT JUICE** 46 OZ. **2/89c**

DELSEY **TOILET TISSUE** 2 ROLL PKG. **3/\$1.00**

**COOKIES**

KEEBLER PECAN SANDIES OR CHOCOLATE DROP 14 OZ. PKG. SUNSHINE HYDROX 20 OZ. NABICO MARSHMALLOW PUFF 13 1/2 OZ.

**59c**

# RAMSEY'S FOOD STORE

# RALIN'S PHARMACY

WE OFFER THESE SERVICES FOR OUR CUSTOMERS CONVENIENCE:

DRIVE IN WINDOW

24 HR. DELIVERY SERVICE

WELFARE PRESCRIPTIONS

FAMILY RECORDS FOR INCOME TAX & INSURANCE PURPOSES

PHOTO PROCESSING

24 HR. PRESCRIPTION SERVICE

Vitamin C is truly an essential and remarkable vitamin - especially as a detoxifying agent. This vitamin appears to cleanse the blood of any foreign substance. In sufficient quantities it can nullify the poisoning effect of fluorine, saccharine and other artificial sweeteners, benzene, lead, as well as toxic drugs. In the process, these substances "destroy" vitamin C, causing it to be used up and excreted, thus greatly increasing the need for it. Citrus fruits are the main natural source of vitamin C.

TO ZERO IN ON OUR GREAT FALL SPECIALS AT YOUR SITES ON OUR WINDOW BULL'S EYES

PUBLIC NOTICES

BE IT REMEMBERED that the Commissioner's Court of Cochran County, Texas, meeting in regular session on this the 13th day of August, A. D. 1973, with all members present and coming on to be considered the change in boundaries of Commissioner's Precincts, and after considered study and taking into consideration the number of people living in the precincts and the miles of roads and further taking into consideration the opinion of the United States Supreme Court in the case of Hank Avery vs. Midland County, Texas, et al, holding among other things that a voter has the right to a vote for the Commissioner's Court of substantially equal weight to the vote of every other resident and to redistrict the Cochran County Precinct accordingly would be to the best interest and welfare of Cochran County, Texas, as a whole should a more equitable division of the precincts be made and determined.

Upon the motion of Commissioner Mike Walden and seconded by Commissioner E. J. McKissack, the following described area in Cochran County, Texas, shall constitute and be the four Commissioner's precincts and the following is adopted and is the order of the Commissioner's Court.

Commissioner's Precinct Number One is described by metes and bounds as follows:

BEGINNING at a concrete marker set for the NE corner of Cochran County and for the NE corner of Precinct 1; THENCE Westerly, along the North line of Cochran County, to a point at the intersection of the West line of League 106, Fisher CSL and the East line of League 121, Childress CSL; THENCE South, to a point at the intersection of the East line of League 119, Knox CSL, being the SW corner of League 104, Jeff Davis CSL; THENCE East, along the North line of League 103, Jeff Davis CSL, to the NE corner of Labor 8; THENCE South to the North city limits line of Morton, thence continuing South along Main St. to a point of intersection at Jackson Ave; THENCE West, along Jackson Ave. to a point at the intersection of First St.; THENCE South, along First St. to a point at the intersection of Buchanan Av; THENCE West, along Buchanan Ave. to a point at the intersection of 8th st.; THENCE North, along Eighth St. to a point of intersection of State Hwy. 116; THENCE N. 72° 50' W. along State Hwy. 116, to a point in the East line of League 126, Coke CSL; THENCE South, along the East line of Leagues 126 and 127, to a point in the East line of League 128, Coke CSL; THENCE East, along the North line of Tracts 99, 100, 101, 102, 103, 104 and 105, League 117, Slaughter Subdivision of Knox and Brewster CSL's; to a point at the intersection of the West ROW line of State Hwy. 214; THENCE North, along the West ROW line of said State Hwy. 214, to a point at the intersection of Harding Ave.; THENCE East, along Harding Ave. to a point at the intersection of SE 3rd St.; THENCE North, along third st. to a point at the intersection of Grant Ave; THENCE West, along Grant Ave. to a point at the intersection of E. 2nd St.; THENCE North, along E. 2nd St. to a point at the intersection of Washington Street; THENCE West, along Washington St. to a point at the intersection of East First St.; THENCE North, along E. First St. to a point at the intersection of Madison Avenue; THENCE East, along Madison Ave. to a point at the intersection of E. 8th St.; THENCE South, along E. 8th St. to a point in the North ROW line of State Highway 116; THENCE S. 44° 04' E. along the North ROW line of said State Hwy. 116 to a point in the North line of Tract 4, Section 20, Block V; THENCE East to the West line of League 85, Greer CSL, continuing East along North line of Tracts 5, 6, 7 & 8, League 85, continuing East along South line of Labors 21, 22, 23 & 24, League 84, Shackelford CSL to a point in the East line of Cochran County; THENCE Northerly, along the East County line, to the place of beginning.

Commissioner's Precinct Number Two is described by metes and bounds as follows:

BEGINNING at the SE county line corner of Cochran County, for SE corner of Precinct 2. THENCE West, along South county line to the point of intersection of State Hwy. 214; THENCE North, along State Hwy. 214 to the point at intersection of the North line of Tract 99, League 117, Knox CSL, Slaughter Subd. THENCE East, along North line of Tracts 99, 100, 101, 102, 103, Knox County School Land; 104, 105 Brewster CSL, to the intersection of the East right-of-way line of State Hwy 214. THENCE North along East right-of-way line of State Hwy 214 to South line of Labor 22 and 23, League 102, Jeff Davis CSL. THENCE North along East line of Labors 23 and 6 to a point in the South line of State Hwy 116. THENCE N. 44° 04' W. along State Hwy. 116, to a point at the intersection of Grant Ave. THENCE West along Grant Ave. to a point at the intersection of East 5th St.; THENCE North along East 5th St. to a point at the intersection of Madison Ave.; THENCE East, along Madison Ave. to a point at the intersection of the East right-of-way line of East 8th St.; THENCE South, along the East right-of-way line of East 8th Street to a point of intersection of the North right-of-way line of State Hwy 116; THENCE S. 44° 04' East along said State Hwy. right-of-way line

to a point at the intersection of the North line of tract 4, Sec. 20, Block V, continuing East along South line of tracts 1, 2, 3 and 4, League 84, Greer CSL, continuing East along South line of Labors 21, 22, 23, and 24, League 84, Shackelford CSL, to a point in East county line. THENCE Southerly, along East county line to the place of beginning.

Commissioner's Precinct Number Three is described by metes and bounds as follows:

BEGINNING at Southwest corner of Cochran County for the Southwest corner of Precinct 3. THENCE Northerly, along the West line of Cochran County to a point in the West line of Tract 4, H. C. Ferguson Survey; THENCE Easterly, across Tract 4, continuing along North line of South 120 acres of Section 11, Block U; THENCE North to a point in the East line of Section 11 and the SW corner of Section 12; THENCE Easterly along South line of Sections 12 and 13, Block U, to a point in West line of League 157, Hall CSL; THENCE South to SW corner of said League 157; THENCE Easterly along North line of Leagues 156, Sherman CSL, League 148, Stonewall CSL, League 137, Hemphill, CSL and continuing to the NE corner of League 128, Coke CSL; THENCE South along East line of League 128 to a point at the intersection of 25' North of North line of Labors 100, 101, 102, 103, Slaughter Subd. of League 117, Knox CSL, and 104, 105, League 100, Brewster CSL to the point in the West right-of-way line of State Hwy. 214. THENCE North, along the West line of said State Hwy. 214, pass the South city limits of Morton to the point of intersection of Harding Ave. THENCE East, along Harding Ave. to the point of intersection of E. Third St. THENCE North, along E. Third St. to the point of intersection of Grant Ave. THENCE West, along Grant Ave. to the point of intersection of E. Second St. THENCE North along East 3rd St. to the point of intersection of Grant Ave. THENCE West along Grant Ave. to the point of intersection of East 2nd Street; THENCE North along East 2nd Street to the point of intersection of Washington Ave. THENCE West along Washington Ave. to the point of intersection of East 1st St. THENCE North, along East 1st St. to the point of intersection of Madison Ave. THENCE East, along Madison Ave. to the point of intersection of East 5th St. THENCE South along East 5th St. to the point of intersection of Grant Ave. THENCE East along Grant Ave. to a point in the West right-of-way line of State Hwy. 116. THENCE Southeasterly along West right-of-way line of State Hwy 116 to a point in the East line of Labor 6, League 102 C. C. Slaughter, Block 1; THENCE South along East line of Labor 6 and 23, to SE corner of said Labor 23. THENCE West along South line of Labor 22 and 23 to the point of intersection of the East right-of-way line of State Hwy. 214. THENCE South along East right-of-way line of said State Hwy.

214 to a point 25' South of Labor 91, League, /Brewster CSL; THENCE West 25' South of and parallel to the North line of Labors 100, 101, 102, 103, 104, 105 to a point in the East line of League 128, Coke CSL; THENCE South along East line of League 128, Coke CSL, League 129, 130, 131, 132, Carson CSL; THENCE continuing South along State Hwy 214, to a point in the South line of Cochran County; THENCE West along South line of Cochran County, To the place of beginning.

Commissioner's Precinct Number Four is described by metes and bounds as follows:

BEGINNING at the Northwest corner of Cochran County, for the NW corner of Precinct 4. THENCE Easterly along North line of said Cochran County to a point in the East line of League 121, Childress CSL. THENCE South, along East line of said League 121 and 120 to a point in the East line of League 119 & SW cor League 104, Jeff Davis CSL; THENCE East along South line of League 104, to the SE corner of Labor 26; THENCE South along Labors 8 and 11, pass North city limits of Morton, continuing South along State Hwy. 214 to the point of intersection of Jackson Ave. THENCE West, along Jackson Ave. to the point of intersection of West 1st St. THENCE South, along West 1st St. to the point of intersection of Buchanan Ave.; THENCE West along Buchanan Ave. to the point of intersection of West 3rd Street. THENCE North, along W. 8th St. to the point of intersection of State Hwy 116; THENCE Northwesterly along said Hwy 116 to the point of intersection of the East line of League 126, Coke CSL; THENCE South along East line of Coke CSL to SE corner of League 127; THENCE West along South line of League 127, Coke CSL, League 138, Hemphill CSL; League 147, League 157, Hall CSL to East line of Block U; THENCE North to the SE corner of Section 13; THENCE West, along South line of Section 13 and 12, Block U. THENCE South along East line of Section 11 to the North line of South 120 acres of Section 11; THENCE West, along North line of said 120 acre tract and H. C. Ferguson Survey to point in the West county line of Cochran County; THENCE Northerly along said West County line to the place of beginning.

The question was called for, WHEREUPON, the Commissioners voted as follows:

Commissioner Mike Walden, Precinct 1, voted "aye". Commissioner E. J. McKissack, Precinct 2, voted "aye". Commissioner H. H. Rosson, Precinct 3, voted "aye". Commissioner U. P. Wells, Precinct 4, voted "aye".



**MORTON INDIAN BASKETBALL SCHEDULE (VARSITY)**

			WE	THEY
NOV. 26	DORA	THERE	---	---
NOV. 27	FLOYD, N. M.	HERE	---	---
NOV. 29	FRIONA TOURNAMENT	NOV. 29, 30, DEC. 1	---	---
DEC. 4	SEMINOLE	HERE	---	---
DEC. 7	BROWNFIELD	THERE	---	---
DEC. 11	LEVELLAND	THERE	---	---
DEC. 13, 14, 15	DENVER CITY TOURNAMENT		---	---
DEC. 17	MULESHOE	THERE	---	---
DEC. 18	SEMINOLE	THERE	---	---
DEC. 21	IDALOU	HERE	---	---
DEC. 27, 28, 29	CAPROCK TOURNAMENT		---	---
JAN. 4	SMYER	THERE	---	---
JAN. 8	LEVELLAND	HERE	---	---
JAN. 11	SNYDER	HERE	---	---
JAN. 15	OLTON	HERE	---	---
JAN. 18	DIMMITT	HERE	---	---
JAN. 22	FRIONA	THERE	---	---
JAN. 25	LITTLEFIELD	THERE	---	---
JAN. 29	CLOVIS	HERE	---	---
FEB. 1	OLTON	THERE	---	---
FEB. 5	DIMMITT	THERE	---	---
FEB. 8	FRIONA	HERE	---	---
FEB. 12	LITTLEFIELD	HERE	---	---

WE OFFER OUR CUSTOMERS  
DELICATESSEN ITEMS, MEAT MARKET, GROCERIES,  
DAIRY ITEMS, COOKED MEATS TO GO, FRESH PRODUCE

**COMPLIMENTS OF  
Marina's Mini-Mart**

OPEN 7:00 A.M. - 10:00 P.M. - 7 DAYS A WEEK  
FOR YOUR LATE NIGHT SHOPPING CONVENIENCE  
219 N. MAIN, MORTON, TEXAS

**Research grants approved  
by sorghum board**

ois in Enochs.  
moving to Ft.  
he will be

ns attended the  
sister-in-law,  
iam.

ewton and baby  
ys with their  
ald Grusendorf  
nd Mrs. Bob

spent Thursday  
L.E. Nichols.  
Antonio, is  
th her mother.

ie Shaw left  
mag with their  
talph Jarrrous of  
id Mrs. James  
M.

son and family,  
id Mrs. Randal  
unday night with  
and Mrs. J.W.

nd Finley and  
nd Linda spent  
onday with her  
D. Bayless and  
ther, Mrs. Inez

arch met Sunday  
lland presented  
e with their

res of Spade and  
nt attended the  
ey Shannon, in

iker and family  
Eve with his  
rtis Moore and  
if Las Vegas,  
mas night with

Derinton of  
ior Austin and  
nd Mrs. Bruce  
bbock, all had  
with Mr. and

y had their  
ht at the Bula

Rowden and  
Saturday to  
lays with her  
McCall.

mpathy to the  
s who died  
fter a lengthy  
ars of age and  
munity for 28

Six research grants were authorized by Texas Grain Sorghum Producers Board, Tuesday, Dec. 11, 1973, during their bi-monthly meeting. The grants are as follows:

- (1) Renewal of grant for \$15,000 to Dr. George Teeters and Texas A&M University to continue studies of sorghum insects. These monies will be used to develop controls of mites, greenbugs, soil insects, midge and others.
- (2) Approval of grant for \$3,600 to (a) establish a laboratory culture of Banks grass mites for use in biology and control studies, (b) measure the level of resistance to chemicals used in control attempts of mites.
- (3) Renewal of grant for \$13,133 to Dr.

Jerry Johnson and Texas A&M University for use in breeding sorghum for insect resistance.

(4) Approval of grant for \$2,000 to Dr. Richard Frederiksen and Texas A&M University for the study of stalk diseases.

(5) Renewal of grant for \$5,000 to Dr. Hollis Klett and Texas Tech University Pantech Research Center, for a comparison study of three types of sorghum to corn. This study is supported by TGSPB and the Texas Cattle Feeders Association.

(6) Renewal of grant for \$3,000 to Dr. Lloyd Sherrod and Texas Tech University Pantech Research Center, to study the value of sorghum stubble processed by different methods and its influence on mother cows.



MORTON MAYOR MARSHALL LEITZELL, center with Scissors, officially opened the Levelland Savings and Loan Association's branch office building in Morton recently as he clipped the ribbon to admit visitors to the open house held there Monday, Tuesday and Wednesday of last week. Dignitaries taking part in the ceremony, from left are, Paul Musslewhite, chairman of the board of directors; Mrs. Donald Hodge, branch secretary; Dr. C.M. Phillips, director; Mayor Leitzell, T.E. Loron, director and Mark Wyatt, executive vice president.

**NOW THAT THE "RIBBON IS CUT",  
WE WANT TO WELCOME YOU TO OUR  
NEW MORTON OFFICE.**

**SEE US FOR**

**\*HIGH RATE SAVINGS INVESTMENTS**

**\*ALL TYPES-HOME LOANS**

"We have expanded to serve you better"



**Levelland**  
SAVINGS & LOAN ASSOCIATION

Main Office—Levelland Branch Office—Morton

**MORTON BRANCH**

**318 SO. MAIN, MORTON**

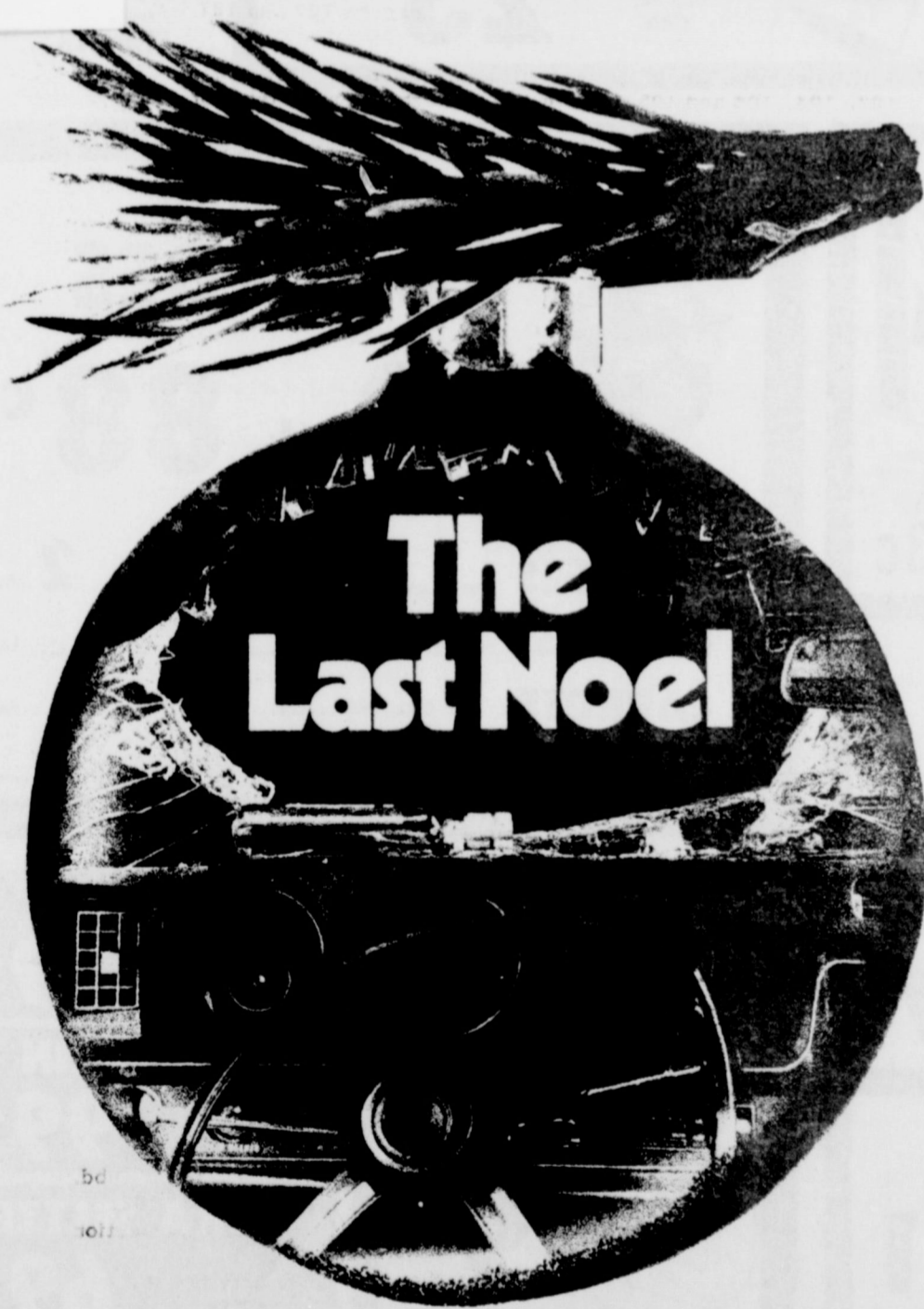

The angels didn't have anything to do with this one. A yield sign that was just a blur of yellow did. And before that, more than one too many glasses of holiday cheer helped things along.

It's a proven fact that one or two drinks are enough to slow many people's reaction time appreciably. And slowed reactions are nothing to have when you're driving in holiday traffic.

Take it easy this year. Or the holidays may be over before you know it.

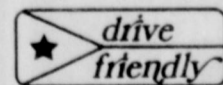

**Governor's Office of Traffic Safety**

BE IT REMEMBERED that the Commissioner's Court of Cochran County, Texas, meeting in regular session on this the 13th day of August, A. D. 1973, with all members present and coming on to be considered the change in boundaries of Commissioner's Precincts, and after considered study and taking into consideration the number of people living in the precincts and the miles of roads and further taking into consideration the opinion of the United States Supreme Court in the case of Hank Avery vs. Midland County, Texas, et al. holding among other things that a voter has the right to a vote for the Commissioner's Court of substantially equal weight to the vote of every other resident and to restrict the Cochran County Precinct accordingly would be to the best interest and welfare of Cochran County, Texas, as a whole should a more equitable division of the precincts be made and determined.

Upon the motion of Commissioner Mike Walden and seconded by Commissioner E. J. McKissack, the following described area in Cochran County, Texas, shall constitute and be the four Commissioner's precincts and the following is adopted and is the order of the Commissioner's Court.

Commissioner's Precinct Number One is described by metes and bounds as follows:

BEGINNING at a concrete marker set for the NE corner of Cochran County and for the NE corner of Precinct 1; THENCE Westerly, along the North line of Cochran County, to a point at the intersection of the West line of League 106, Fisher CSL and the East line of League 121, Childress CSL; THENCE South, to a point at the intersection of the East line of League 119, Knox CSL, being the SW corner of League 104, Jeff Davis CSL; THENCE East, along the North line of League 103, Jeff Davis CSL, to the NE corner of Labor 8; THENCE South to the North city limits line of Morton, thence continuing South along Main St. to a point of intersection at Jackson Ave; THENCE West, along Jackson Ave. to a point at the intersection of First St.; THENCE South, along First St. to a point at the intersection of Buchanan Av; THENCE West, along Buchanan Ave. to a point at the intersection of 8th st.; THENCE North, along Eighth St. to a point of intersection of State Hwy. 116; THENCE N. 72° 50' W. along State Hwy. 116, to a point in the East line of League 126, Coke CSL; THENCE South, along the East line of Leagues 126 and 127, to a point in the East line of League 128, Coke CSL; THENCE East, along the North line of Tracts 99, 100, 101, 102, 103, 104 and 105, League 117, Slaughter Subdivision of Knox and Brewster CSL's; to a point at the intersection of the West ROW line of State Hwy. 214; THENCE North, along the West ROW line of said State Hwy. 214, to a point at the intersection of Harding Ave.; THENCE East, along Harding Ave. to a point at the intersection of SE 3rd St.; THENCE North, along third st. to a point at the intersection of Grant Ave; THENCE West, along Grant Ave. to a point at the intersection of E. 2nd St.; THENCE North, along E. 2nd St. to a point at the intersection of Washington Street; THENCE West, along Washington St. to a point at the intersection of East First St.; THENCE North, along E. First St. to a point at the intersection of Madison Avenue; THENCE East, along Madison Ave. to a point at the intersection of E. 8th St.; THENCE South, along E. 8th St. to a point in the North ROW line of State Highway 116; THENCE S. 44° 04' E. along the North ROW line of said State Hwy. 116 to a point in the North line of Tract 4, Section 20, Block V; THENCE East to the West line of League 85, Greer CSL, continuing East along North line of Tracts 5, 6, 7 & 8, League 85, continuing East along South line of Labors 21, 22, 23 & 24, League 84, Shackelford CSL to a point in the East line of Cochran County; THENCE Northerly, along the East County line, to the place of beginning.

Commissioner's Precinct Number Two is described by metes and bounds as follows:

BEGINNING at the SE county line corner of Cochran County, for SE corner of Precinct 2. THENCE West, along South county line to the point of intersection of State Hwy. 214; THENCE North, along State Hwy. 214 to the point at intersection of the North line of Tract 99, League 117, Knox CSL, Slaughter Subd. THENCE East, along North line of Tracts 99, 100, 101, 102, 103, Knox County School Land; 104, 105 Brewster CSL, to the intersection of the East right-of-way line of State Hwy 214. THENCE North along East right-of-way line of State Hwy 214 to South line of Labor 22 and 23, League 102, Jeff Davis CSL. THENCE North along East line of Labors 23 and 6 to a point in the South line of State Hwy 116. THENCE N. 44° 04' W. along State Hwy. 116, to a point at the intersection of Grant Ave. THENCE West along Grant Ave. to a point at the intersection of East 5th St.; THENCE North along East 5th St. to a point at the intersection of Madison Ave., THENCE East, along Madison Ave. to a point at the intersection of the East right-of-way line of East 8th St.; THENCE South, along the East right-of-way line of East 8th Street to a point of intersection of the North right-of-way line of State Hwy 116; THENCE S. 44° 04' East along said State Hwy. right-of-way line

of intersection of the East right-of-way line of State Hwy. 214. THENCE South along East right-of-way line of said State Hwy.

214 to a point 25' South of Labor 91, League, Brewster CSL; THENCE West 25' South of and parallel to the North line of Labors 100, 101, 102, 103, 104, 105 to a point in the East line of League 128, Coke CSL; THENCE South along East line of League 128, Coke CSL, League 129, 130, 131, 132, Carson CSL; THENCE continuing South along State Hwy 214, to a point in the South line of Cochran County; THENCE West along South line of Cochran County, To the place of beginning.

Commissioner's Precinct Number Four is described by metes and bounds as follows:

BEGINNING at the Northwest corner of Cochran County, for the NW corner of Precinct 4. THENCE Easterly along North line of said Cochran County to a point in the East line of League 121, Childress CSL. THENCE South, along East line of said League 121 and 120 to a point in the East line of League 119 & SW cor League 104, Jeff Davis CSL; THENCE East along South line of League 104, to the SE corner of Labor 26; THENCE South along Labors 8 and 11, pass North city limits of Morton, continuing South along State Hwy. 214 to the point of intersection of Jackson Ave. THENCE West, along Jackson Ave. to the point of intersection of West 1st St. THENCE South, along West 1st St. to the point of intersection of Buchanan Ave.; THENCE West along Buchanan Ave. to the point of intersection of West 3th Street. THENCE North, along W. 8th St. to the point of intersection of State Hwy 116; THENCE Northwesterly along said Hwy 116 to the point of intersection of the East line of League 126, Coke CSL; THENCE South along East line of Coke CSL to SE corner of League 127; THENCE West along South line of League 127, Coke CSL, League 138, Hemphill CSL; League 147, League 157, Hall CSL to East line of Block U; THENCE North to the SE corner of Section 13; THENCE West, along South line of Section 13 and 12, Block U. THENCE South along East line of Section 11 to the North line of South 120 acres of Section 11; THENCE West, along North line of said 120 acre tract and H. C. Ferguson Survey to point in the West county line of Cochran County; THENCE Northerly along said West County line to the place of beginning.

The question was called for, WHEREUPON, the Commissioners voted as follows:

Commissioner Mike Walden, Precinct 1, voted "aye".  
Commissioner E. J. McKissack, Precinct 2, voted "aye".  
Commissioner H. H. Rosson, Precinct 3, voted "aye".  
Commissioner U. F. Wells, Precinct 4, voted "aye".

# Enochs-Bula News

R. Seagler spent Monday night with her son, Mr. and Mrs. Seagler and family.

Mrs. J.W. Layton spent night with friends, Mr. and Mrs. Vanlandingham was admitted to hospital Monday.

Mr. and Mrs. E.F. Campbell and Mrs. George Fine were dinner guests in the home of Mr. and Mrs. Erwin Campbell last Sunday in Levelland. Mrs. Fine spent Sunday night with a son, Mr. and Mrs. James Fine.

The Enoch Baptist women had their Christmas party on Tuesday evening. The gift table was covered with a white table

cloth with Santa dressed in pink and the refreshment table was covered in a pink and ecru lace cloth centered with a Christmas wreath and a huge yellow candle. Refreshments of Christmas goodies, coffee and punch were served and they exchanged gifts. They sang Christmas carols and Mrs. Alma Altman led in prayer. There were seventeen present for the occasion.

Mr. and Mrs. Sammie Nichols and children of Denver, Colo., spent the holidays with her parents, Mr. and Mrs. Donald Grusendorf in Plainview and his

mother, Mrs. L.E. Nichols in Enoch. Sammie and family will be moving to Ft. Worth Wednesday where he will be attending the seminary.

Mr. and Mrs. W.R. Adams attended the funeral services of her sister-in-law, Mrs. Essie Jaynes of Bonham.

Mr. and Mrs. Dennis Newton and baby are spending the holidays with their parents, Mr. and Mrs. Donald Grusendorf of Plainview and Mr. and Mrs. Bob Newton of Enoch.

Harold Dean Nichols spent Thursday with his Mother, Mrs. L.E. Nichols. Myrlene Nichols of San Antonio, is spending the holidays with her mother, also.

Rev. and Mrs. Charlie Shaw left Monday to spend Christmas with their daughters, Mr. and Mrs. Ralph Jarrous of Clayton, N.M. and Mr. and Mrs. James Crocker of Tucumcari, N.M.

Mr. and Mrs. Clyde Ellison and family, of Crosbyton and Mr. and Mrs. Randal Ellison of Abilene spent Sunday night with their grandparents, Mr. and Mrs. J.W. Layton.

Mr. and Mrs. Leiford Finley and children, Donna, Larry and Linda spent Friday night through Monday with her parents, Mr. and Mrs. J.D. Bayless and left Monday to visit his mother, Mrs. Inez Finley of Wellington.

The Enoch Baptist Church met Sunday night in the Fellowship hall and presented their pastor and wife with their Christmas gifts.

Mr. and Mrs. J.R. Hodges of Spade and Mr. and Mrs. W.M. Bryant attended the funeral of a cousin, Harvey Shannon, in Kermit Wednesday.

Mr. and Mrs. Curtis Snitker and family of Hart spent Christmas Eve with his sister, Rev. and Mrs. Curtis Moore and daughter, Marsha Ann, of Las Vegas, N.M. were to spend Christmas night with them.

Mr. and Mrs. Mark Derinton of Lubbock, Mr. and Mrs. Junior Austin and family of Enoch, and Mr. and Mrs. Bruce Angel and daughter of Lubbock, all had Christmas dinner Sunday with Mr. and Mrs. Harold Layton.

The Bula community had their Christmas Wednesday night at the Bula Baptist Church.

Mr. and Mrs. Rusty Rowden and children of Lubbock came Saturday to spend the Christmas Holidays with her parents, Mr. and Mrs. E.N. McCall.

We wish to express our sympathy to the family of Charlie Byars who died Wednesday at his home after a lengthy illness. Charlie was 54 years of age and had lived in the Enoch community for 28 years.

# Research grants approved by sorghum board

Six research grants were authorized by Texas Grain Sorghum Producers Board, Tuesday, Dec. 11, 1973, during their bi-monthly meeting. The grants are as follows:

- (1) Renewal of grant for \$15,000 to Dr. George Teeters and Texas A&M University to continue studies of sorghum insects. These monies will be used to develop controls of mites, greenbugs, soil insects, midge and others.
- (2) Approval of grant for \$3,600 to (a) establish a laboratory culture of Banks grass mites for use in biology and control studies, (b) measure the level of resistance to chemicals used in control attempts of mites.
- (3) Renewal of grant for \$13,133 to Dr.

Jerry Johnson and Texas A&M University for use in breeding sorghum for insect resistance.

(4) Approval of grant for \$2,000 to Dr. Richard Frederiksen and Texas A&M University for the study of stalk diseases.

(5) Renewal of grant for \$5,000 to Dr. Hollis Klett and Texas Tech University Pantech Research Center, for a comparison study of three types of sorghum to corn. This study is supported by IGSPB and the Texas Cattle Feeders Association.

(6) Renewal of grant for \$3,000 to Dr. Lloyd Sherrard and Texas Tech University Pantech Research Center, to study the value of sorghum stubble processed by different methods and its influence on mother cows.

The County Judge then declared that the motion setting up the Commissioner's Precincts in and for Cochran County, Texas had carried unanimously.

Upon motion of Commissioner Walden and seconded by Commissioner McKissack the effective date changing the precincts as hereinabove set out shall be January 1, 1974.

The question was called for, WHEREUPON, the Commissioners voted as follows:

- Commissioner Mike Walden, Precinct 1, voted "aye".
- Commissioner E. J. McKissack, Precinct 2, voted "aye".
- Commissioner H. H. Rosson, Precinct 3, voted "aye".
- Commissioner U. F. Wells, Precinct 4, voted "aye".

The County Judge then declared that the motion carried unanimously and that the effective date changing the precincts as hereinabove set out shall be January 1, 1974.

DONE in open court at Morton, Cochran County, Texas setting in regular session on this the 13th day of August, 1973.

*Glenn H. Thompson*  
County Judge

*Mike Walden*  
Commissioner Mike Walden, Precinct 1

*E. J. McKissack*  
Commissioner E. J. McKissack, Precinct 2

*H. H. Rosson*  
Commissioner H. H. Rosson, Precinct 3

*U. F. Wells*  
Commissioner U. F. Wells, Precinct 4

**Myadec**  
High potency vitamin formula with minerals

**130 Day Vitamin Supply**

For Active People on the job, on the go!

**TABLETS OR CAPSULES**  
BUY BOTTLE OF 100, \$3.88  
GET 30 FREE

*Neel Ellis*  
PHARMACY AND GIFT SHOP  
ONE THOUSAND COLLEGE



MORTON MAYOR MARSHALL LEITZELL, center with Scissors, officially opened the Levelland Savings and Loan Association's branch office building in Morton recently as he clipped the ribbon to admit visitors to the open house held there Monday, Tuesday and Wednesday of last week. Dignitaries taking part in the ceremony, from left are, Paul Musslewhite, chairman of the board of directors; Mrs. Donald Hodge, branch secretary; Dr. C.M. Phillips, director; Mayor Leitzell, T.E. Loran, director and Mark Wyatt, executive vice president.

**NOW THAT THE "RIBBON IS CUT", WE WANT TO WELCOME YOU TO OUR NEW MORTON OFFICE.**

**SEE US FOR**  
\*HIGH RATE SAVINGS INVESTMENTS  
\*ALL TYPES—HOME LOANS

"We have expanded to serve you better"



**Levelland**  
SAVINGS & LOAN ASSOCIATION

Main Office—Levelland Branch Office—Morton

MORTON BRANCH

318 SO. MAIN, MORTON

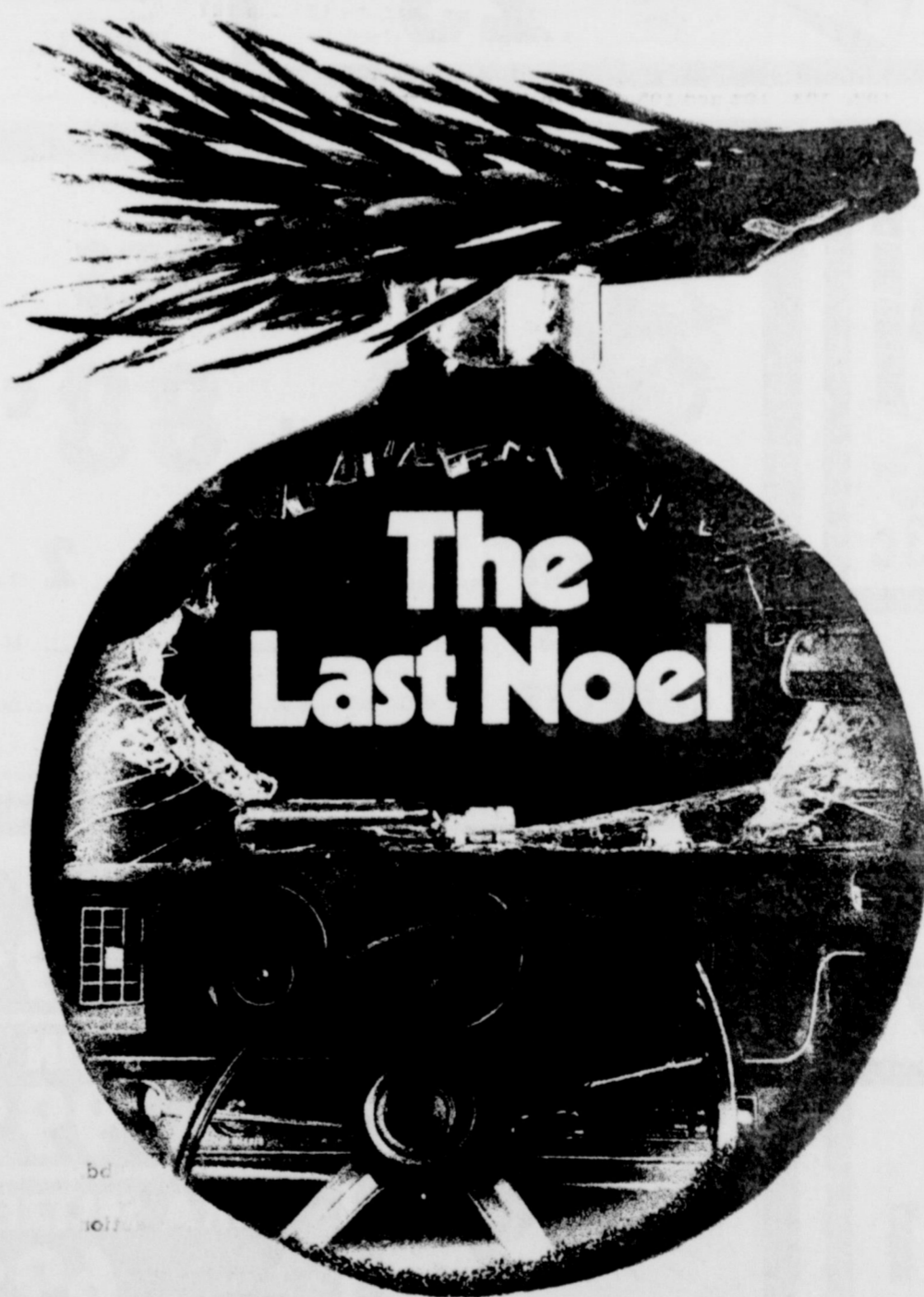

The angels didn't have anything to do with this one. A yield sign that was just a blur of yellow did. And before that, more than one too many glasses of holiday cheer helped things along.

It's a proven fact that one or two drinks are enough to slow many people's reaction time appreciably. And slowed reactions are nothing to have when you're driving in holiday traffic.

Take it easy this year. Or the holidays may be over before you know it.

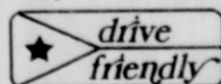

Governor's Office of Traffic Safety

# HAPPY NEW YEAR

# THRIFTWAY



**MISS BRECK HAIR SPRAY**  
REGULAR, UNSCENTED,  
SUPERHOLD **59c**  
13-oz. CAN

**SHURFINE FLOUR**  
5-LB. PAPER BAG **89c**

**SHURFRESH POTATO CHIPS**  
REG. 65c SIZE BAG **49c**

**SALAD DRESSING**  
SHURFINE 32-oz. JAR **59c**

**BLACKEYE PEAS**  
RANCH STYLE 15-oz. CAN **23c**

U.S.D.A. CHOICE BONELESS **CHUCK ROAST** ..... LB. **\$1.09**

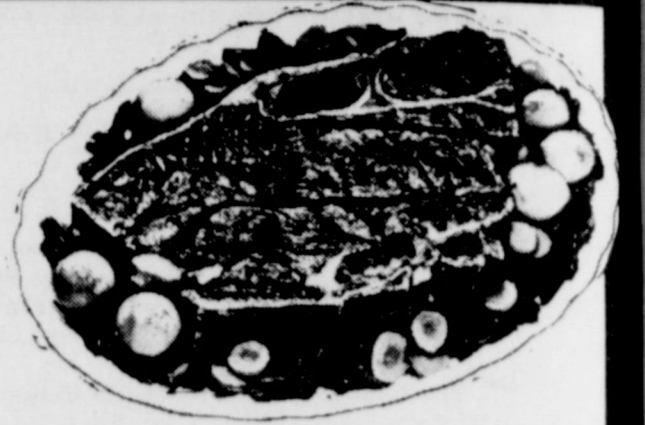

RATH BONELESS, FULLY COOKED **"NUGGETT" HAMS**  
1 1/2 to 2-LB. AVG. LB. **\$2.19**

FRESH PORK **BUTT ROAST**  
LB. **79c**

DRY SALT PORK **JOWLS**  
LB. **59c**

WITH H.T.V. **GROUND BEEF**  
LB. **79c**

PORK **BUTT STEAKS** ..... LB. **89c**  
MEDIUM SIZE **SPARE RIBS** ..... LB. **89c**  
FRESH **CHICKEN BREASTS** ..... LB. **69c**  
FRESH **DRUMSTICKS** ..... LB. **69c**  
FRESH **CHICKEN THIGHS** ..... LB. **65c**

WILSON'S **FRANKS** ..... 12-oz. PKG. **79c**  
SHURFRESH SLICED **COOKED HAM** ..... 6-oz. PKG. **89c**  
CLAUSSEN'S KOSHER WHOLE OR ICICLES **PICKLES** ..... QT. **79c**  
CUDAHY'S SLICED ITALIAN PEPPERONI **GERMAN SALAMI** ..... 4-oz. PKG. **79c**  
OSCAR MAYER **LITTLE SMOKIES** ..... 12-oz. PKG. **\$1.19**

OSCAR MAYER CHUBS **BRAUNSCHWEIGER** ..... 8-oz. PKG. **59c**  
LITTLE BOY BLUE **CORN DOGS** ..... LB. **89c**  
SHURFRESH JALAPENO OR PIMENTO **CHEESE SPREAD** ..... 7 1/2-oz. PKG. **49c**

MR. CLEAN **LIQUID CLEANER** ..... 28-oz. BTL. **79c**  
FOLGER'S MOUNTAIN GROWN **COFFEE** ..... 1-LB. CAN **\$1.19**  
TOM SCOTT **MIXED NUTS** ..... 13 1/2-oz. CAN **79c**  
FISHER PARTY **PEANUTS** ..... 13 1/2-oz. CAN **79c**

SHURFINE CHUNK STYLE **TUNA** ..... 6-oz. CAN **49c**  
PET EVAPORATED **MILK** ..... TALL CAN **27c**  
NABISCO ASSORTED **SNACK CRACKERS** ..... BOX **49c**  
CHIFFON ASSORTED FACIAL **TISSUE** ..... BOXES OF 200 **28c**

CONTADINA **TOMATO SAUCE** ..... 8 8-oz. CANS **\$1.00**

*Check & Rated*

CANADA DRY, GINGER ALE, CLUB SODA, OR COLINS MIXERS IN NO RETURN BTL.

**29c**

28-oz. BTL.

KRAFT ASSORTED **FLAVORED DIPS** ..... 8-oz. PKG. **59c**  
KRAFT ASSORTED FLAVORED **SQUEEZE SNACK CHEESE** ..... 6-oz. PKG. **49c**  
SHURFINE FROZEN **BROCCOLI SPEARS** ..... 10-oz. CTN. **33c**  
SHURFRESH **BUTTERMILK** ..... 1 1/2-GAL. CTN. **59c**  
SHURFRESH **COTTAGE CHEESE** ..... 30-oz. CTN. **79c**  
HUNT'S **KETCHUP** ..... 14-oz. BTL. **27c**  
SHURFRESH **CRACKERS** ..... 3 16-oz. BOXES **\$1.00**

**ALL PURPOSE RUSSET POTATOES**  
10 LB. BAG **88c**

**ORANGES** TEXAS NAVAL ..... 2 LBS. **29c**  
**TURNIPS** PURPLE TOP ..... LB. **19c**  
**CARROTS** 1-LB. CELLO PKG. .... EA. **15c**

Thriftway Produce is always FARM FRESH and ready for your selection in our display case.

PRICES EFFECTIVE DEC. 28TH THRU JAN. 3, 1974 RIGHT TO LIMIT PLEASE. NONE SOLD TO DEALERS.



Texas Ruby Red **GRAPEFRUIT**  
2 LBS. **29c**

3c OFF LABEL PERSONAL SIZE **IVORY SOAP**  
4 BARS **43c**

**MR. CLEAN LIQUID CLEANER**  
28-oz. BTL. **79c**

CONTADINA **TOMATO SAUCE**  
8 8-oz. CANS **\$1**

**SINE-OFF SINUS SPRAY**  
1/2-oz. BTL. **99c**

**ASPIRIN**  
SHURFINE 5 GRAIN 200-CT. BTL. **39c**

**EXCEDRIN**  
60-CT. BTL. **99c**

**ALKA SELTZER**  
BTL. OF 25 **69c**

FOR PRE SOAKING YOUR LAUNDRY **BIZ LAUNDRY PRE-SOAK GIANT SIZE BOX** **79c**

**ZEE TOWELS** JUMBO ROLL 3/\$1.00  
SHURFINE **PANCAKE MIX** ..... 32-oz. BOX **49c**

**VALUABLE COUPON**  
INSTANT **SANKA** 8-oz. JAR **\$1.93**  
WITH THIS COUPON THRIFTWAY FOOD STORES VOID AFTER JAN. 3, 1974

**VALUABLE COUPON**  
NO. 27954  
**CHIPO'S** 9.5-oz. BOX **56c**  
WITH THIS COUPON THRIFTWAY FOOD STORES VOID AFTER JAN. 3, 1974

Thriftway Frozen Food Specials  
MORTON FROZEN REG. FRIED CHICKEN, FISH & CHIPS, MEAT LOAF, SALISBURY STEAK, & TURKEY  
**DINNERS** ..... EACH CTN. **55c**

SHURFINE FROZEN **BROCCOLI SPEARS**  
10-oz. CTN. **33c**

MORTON FROZEN ECONOMY **DINNERS**  
11-oz. CTN. **43c**

Thriftway Dairy Specials

SINGLES **SHURFRESH SOFT MARGARINE** ..... 16-oz. BOWL **47c**  
SHURFRESH QUARTERS **SWEET CREAM BUTTER** ..... 16-oz. CTN. **\$1.09**

SHURFRESH **BUTTERMILK**  
1 1/2-GAL. CTN. **59c**

SHURFRESH **COTTAGE CHEESE**  
30-oz. CTN. **79c**



WE GLADLY WELCOME FOOD STAMP CUSTOMERS  
**DOSS THRIFTWAY SUPER MARKET**  
DOUBLE GOLD BOND STAMPS EVERY WEDNESDAY WITH \$2.50 PURCHASE OR MORE.