

# Morton Tribune

## C of C banquet interest high

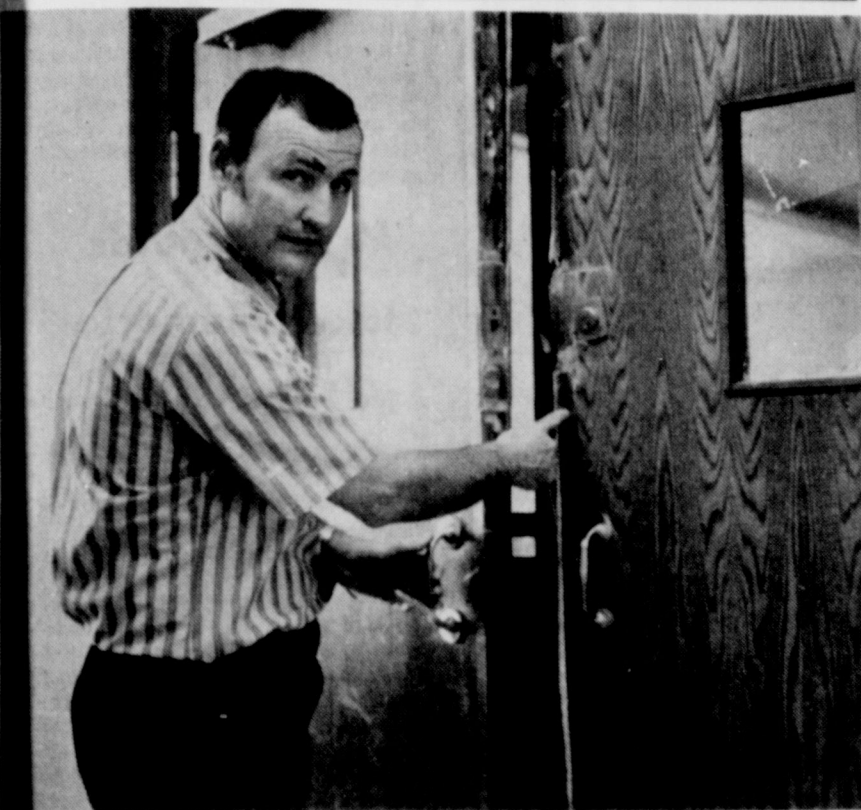

WHITEFACE HIGH SCHOOL PRINCIPAL RICHARD SOUTER points to one area of damage done by heavy burglary tools when the elementary and high schools were broken into sometime last Thursday night or Friday morning. An estimated \$1,500 to \$2,000 was done by the intruder or intruders whose activities ranged over the entire school complex. An estimated \$100 to \$150 was taken from desks, lockers and candy and soft drink machines. Sheriff C. G. Richards informed the Tribune Tuesday that he has some very strong clues as to the thieves' identity.

What is shaping up as the biggest and best of all Morton Area Chamber of Commerce banquets was rounding into shape this week with ticket sales unusually brisk and interest unusually high.

"The fact that we finally obtained R. B. (Mac) McAlister as our speaker, I feel, has a lot to do with the unusual interest being shown," incoming chamber president Tobe Hendon stated to the Tribune. "A lot of the folks around here know Mac and many more know him by

reputation, and you can bet that if they have heard very much about him, they will sure want to hear him speak. He is extremely knowledgeable on state and national governmental affairs and he knows what is good for West Texas," Hendon declared.

The annual event, which will be held in the county activities building banquet room beginning at 7:30, January 27, will see the installation of a new slate of officers and members of the chamber board directors. The new board members

were named in a recent election held by mail with all chamber members participating. New officers and board members will be introduced in ceremonies at the banquet.

Highlights of the event will be the naming of the "Citizen Of The Year", "Farm Family Of The Year", "Conservation Family Of The Year" and "Woman Of The Year."

Efforts to obtain Rep. McAlister for banquet speaker began in early November, when plans for the annual event began. His busy schedule and recent participation in the current legislative session delayed his acceptance until last week. "I am looking forward to your banquet and a chance to renew old

Clovis, New Mexico.

From Clovis, the McAlister trail continued westward, to Denver, Colorado, in 1951, where he and partner Grady Franklin Maples founded Station KGMC, and also moved into the new electronic medium, television.

In 1954, McAlister returned to Lubbock to purchase Radio Station KLLL; and, in later years, owned stations in Littlefield, Post, and Big Spring. In 1961, he, and his son Bill, purchased major interest in Radio Station KSEL, in Lubbock. At the present time, he is Chairman of the Board, while Bill serves as President.

In 1968, KSEL-TV came on the air in Lubbock as the ABC Affiliate; and, in 1971, KVUE-TV, Channel 24, in Austin (another ABC Affiliate) began broadcasting. "Mac" and Bill are Chairman of the Board and President, respectively, of Channel 28 in Lubbock, and also are officers and stockholders in the Austin station.

In 1968, McAlister also entered  
**See BANQUET Page 9**

## Tribe opens district by downing Mustangs

After having winning streaks of 30, 1, and 7 games stopped by those pesky Lobos of Levelland, and after a second loss last week at the hands of the Snyder Tigers, the Indians opened 3 AA competition Tuesday night in downing the Olton Mustangs by a score of 63-31.

The Indians are now 1-0 in district play, the Mustangs 0-2 after a previous loss to Littlefield.

Coming into Tuesday night's game, the Mustangs have been victorious only once this year and possibly, this lulled Morton into the lackadaisical play they employed throughout the first half. They missed on

several easy lay-up shots that would have extended their margin even more. If the game had been close, this scoring lapse could have proved disastrous. At the half, it was Indians 28, Mustangs 23.

During the first half the Indians ran afoul of the law several times drawing several personals and incurring two technical fouls when they failed to comply with the exacting rule of raising their hand properly after a called foul.

The Indians found their range on the goal in the third period hitting for 18 points and holding the Mustangs to 2 points to arrive at the three-quarter mark holding a lead of 46-25. This continued on through the rest of the game with the Indians hitting for 17 in the fourth quarter while the Mustangs scored 6. At the final buzzer the Indians were playing much better basketball than when they entered the game.

Leading all Morton scorers were Ted Thomas and Larry Thompson with 16 points each, Jimmy Harvey had 11, Mark Fluitt 5, Jerry Silhan, Mike Hunter, and Darrel Smith had 4 each, Mike Gilliam had 2, and Reece Standmire had one.

For the Olton Mustangs, Givens was high with 12, and Workman and Parson hit for 4 each.

This was the first rung in the ladder which the Indians hope to climb to finish as state champions again. They have 12 more games to play this year to reach that lofty plateau. There are seven more games for sure—the other five will be played if the Indians want to realize their goal badly enough.

Tomorrow night the Indians will be playing in Dimmitt for the second rung on that ladder. After that, it will be four games at home in the friendly confines of Indian gymnasium.

## Twenty Indians in regional band

Twenty members of the Morton High School Band were named to the All Regional Band and four alternates were named at the Regional Band contest held in Hale Center Saturday.

All Regional selections included: Gail Lassiter and Cindy Tanner, flute; Mary Cadenhead, Oboe; Mary Marina, LaNita Combs, Mary Jo Hudson, Teresa Crow and Donna Cox, clarinet; Susan Rowden and Vicki Hall, bassoon; Rex Coffman, and Kenneth, Cornet; Richard Coleman, Susan Rowden and Rodney Cox, french horn; Tommy McClintock, trombone; Jack Benham, and Johnny Rozell, tuba and Alex Perez and Roy York, percussion.

Alternates named were Doris Beseda, contra bass clarinet; Marlin Zuber and Robbie Gattis, cornet; Lee Ray Davis, baritone and Kenneth Jones, tympani.

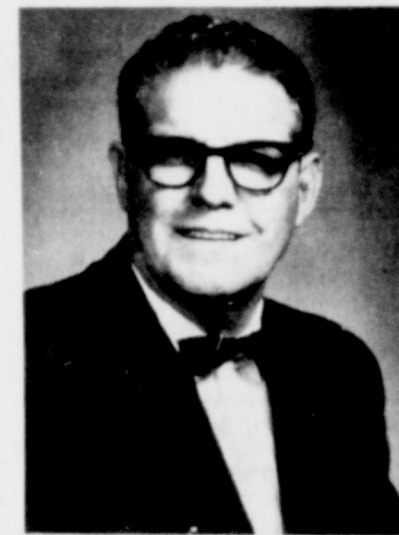

R.B. McAlister

acquaintances in the Morton area, and I'll sure give you my No. 1 speech," McAlister declared in a telephone conversation with the Tribune.

A brief biographical sketch of McAlister's colorful career is as follows:

When R. B. (Mac) McAlister went to a radio microphone in 1928, in Brownwood, Texas, he started talking—and he is still in front of a microphone, and still talking, forty years later.

After he graduated from Brownwood High School in 1929, "Mac" entered Texas Tech; and, in between school attending and three years of school teaching, he spent the rest of the time at KFYO in Lubbock, playing the piano, announcing, and doing anything else necessary to earn his \$18 a week.

In 1943, R. B. McAlister became manager, and later, co-owner of KICA,

## Post Mortons

By Bill Sayers

Wheee, Look at us! Ain't we pretty? You didn't know the ol' Tribune could look so pretty and modern, did you?

Well, we finally took the bit in our teeth and went out on that long, long limb. It has been our intention from the first day we became associated with the Tribune to eventually buy it and to eventually modernize it by going into the offset reproduction (printing) system.

The Tribune, since its inception in 1939, has used the letterpress method of reproduction, and as is true in many other areas of industry, the process has become obsolescent. It is not obsolete as yet—for some purposes it is still an excellent process.

However, if we wish to stay abreast of our contemporaries—and in some cases, competition,—we must break the old ties and forge ahead, no matter how hard they are to break. We are grateful and appreciative for the support and cooperation we have received from the Denver City Press, both as an employee and as an owner over the past four years. We leave with a great sense of loss and wish them all of the very best in the future.

The new process will make possible more versatility in makeup and will be especially valuable in designing a better looking product for our advertisers. It will be some weeks before we get ourselves, as well as the paper, converted over to the new system. Every newspaper has its own distinctive style and is different from any other paper. It will be a real struggle until we become thoroughly familiar with the new personnel, new printing process and system and until we have completed designing our own individual style and format.

So, we ask our readers, and especially our advertisers, to please bear with us during this formative period. We do believe you will like what you see in our "new" paper and we would like to emphasize that we are making the big change in your interests.

We do solicit your comments and recommendations and invite you to point out any mistakes made and will welcome all suggestions for improving the Tribune.

Right now all is confusion, but we are beginning to see a little light at the end of the tunnel already, and we expect it to grow stronger with each passing day.

## Record number register for adult classes

Fifty-eight persons registered Monday night for the new adult education classes being offered this semester.

Courses in auto-mechanics, typing, bookkeeping and income tax are being offered through TSTI of Amarillo, Morton High School, and the Community Action Center.

Classes in math and language arts are already under way, sponsored by the Texas Education Agency.

Mrs. Lenave Freeland is director of adult education and anyone interested in obtaining information relating to the classes may contact her at the High School.

## Scouters set annual recognition banquet

The Scouters Annual Recognition Banquet will be held on Saturday, January 20, 1973, 7:00 p.m., in the Red Raider Inn.

The South Plains Council has had a great year for 1972. The Council achieved a 7.5 percent increase in Boy Membership and changed a deficit budget into a surplus.

Marshall Pharr of Plainview, Banquet Chairman, announces the featured speaker Kirk Henry of Dallas. Mr. Henry is the Director of Support Services for the South Central Region, Boy Scouts of America. Kirk Henry is a dynamic, enthusiastic, entertaining and

informative speaker. He will help  
**See SCOUTERS Page 9**

## Meeting

All interested persons are urged to attend a meeting of the county livestock improvement association Monday, January 22 in the activities building.

The meeting is for the purpose of planning the 1973 junior livestock show. Your help is needed!



SINCE VAN GREENE was good enough to make us this beautiful photo and since the Tribune is beginning a new printing process this week, it seemed appropriate to use it to get the new paper started off in a rather spectacular fashion. Another reason is that those pictured here comprise a truly outstanding basketball squad and coaching staff. They are 1972 state champions

and have the talent and coaching to repeat in 1973. Kneeling are assistant coach Charles Whitt and head coach Ted Whillock. Standing left to right, David Barrera, Darrell Smith, Billy Joyce, Reese Standmire, Mike Hunter, Mike Gilliam, Ted Thomas, Jerry Silhan, Mark Fluitt, Larry Thompson, Jimmy Harvey and Ralph Mason. (Photo by Van Greene)



# Morton Tribune

Published Every Thursday Morning at 106 N. Main St., Morton, Texas 79344

OFFICIAL NEWSPAPER OF COCHRAN COUNTY  
"TEXAS' LAST FRONTIER"

BILL SAYERS, Editor and Publisher

Entered as second class matter at the post office in Morton, Texas, under the Act of Congress on March 8, 1879.

Subscription rates—In Cochran County and adjoining counties: Per year, \$3.50, six months, \$2.00; three months, \$1.25. Outside Cochran County: Per year \$4.50, six months, \$2.50, three months, \$1.75. To insure proper service, subscribers will please notify us promptly of change of address.

## Classifieds

**CLASSIFIED RATES**  
5c per word first insertion  
4c per word thereafter  
75c Minimum

**FOR SALE:** 1969 Chevrolet Impala, one owner, good condition. Call 266-5050. tfn-15-c

**FOR SALE:** 3 bedroom house, 606 SE 1st, call 266-5672. 7-15-p

**IF YOU NEED A COTTON ALLOTMENT** call 266-8677. 5-15-c

### 2-FOR RENT

IT'S inexpensive to clean rugs and upholstery with Blue Lustr. Rent electric shampooer. St. Taylor and Son Furniture. 1-15-c

### 3-BUSINESS SERVICES

**COCKROACHES,** rats, mice, termites, gophers, and other household pest exterminated. Guaranteed. 15 years experience. 894-3824, Levelland, Texas. Davidson Pest Control. Reasonable rates. rtfn-31-c

**THE SWAP SHOP:** Buy, sell, swap, or trade furniture, copper, brass, misc. items. Will clean cellars, garages, old houses. 715 Levelland Rd. tfn-45-c

**MATTRESSES RENOVATED** also new King and Queen size. Pick up Mondays. Call Butler Body Shop 266-5925, nights 266-5127. tfn-20-c

### 1-FOR SALE

**FOR SALE:** Baled alfalfa, baled cane and baled hegar, and registered Angus bulls. Used Tappan, copperstone, double oven electric range. J.W. McDermott, phone 266-5666. tfn-45-c

**SAVE-SAVE-SAVE PVC Plastic** Pipe and fittings in sizes from 1/2" to 12". All pipe meets or exceeds SCS specification. Save money by installing your own. See STATE LINE IRRIGATION in Littlefield, and Muleshoe. tfn-44-c

**FOR SALE:** 354 acres dryland - 10 miles SW Morton, irrigation all sides, some minerals, good cotton grain allotments. \$150. Call 266-5692, Morton. 3-50-p

**"SEWING MACHINE REPOSSESSIONS**  
Take over payments, with good credit, discount for cash. Singers, Whites, Pfaffs, Universals. Some with triple lock stretch stitch. Four less than \$25.00. Write or call Lubbock Sewing Center, 1913 19th, Lubbock, Texas. 806-762-3126. tfn-15-c

**FOR SALE:** Farm, 350 acres 1 1/2 miles south of Star Route Gin. Call Maple 927-3253. 2-15-p

### 4-WANTED

**SECRETARIAL SERVICES,** my home. Typing, bookkeeping, income tax returns. Vanessa Studdard, 1 block East of Producer's Warehouse. 4-15-c

**WANT TO LEASE:** Maize stalk field or rye grass or wheat for cattle. Call Don Leonard Levelland 894-4306. 2-15-c

### HELP WANTED

I am looking for an ambitious person who will work full or part time; one who will take an interest in my business. They must be willing to learn the details of my organization. Life and A&H experience preferred but not necessary. If I can find this person, I will place them where they can earn \$1,000 a month, and I will advance them further as soon as they have shown sufficient knowledge to justify my doing so. Write full details about yourself; (all information to be held confidential) to: P.O. Box 6627, Lubbock, Texas 79413.

### 5-CARD OF THANKS

**CARD OF THANKS:** May we take this opportunity to express our thanks to a host of friends, throughout the extended area, for your visits, long distance telephone calls, beautiful floral arrangements, get-well cards and the outstanding number of Christmas greetings. Most of all, we shall be everlastingly grateful to you for your prayers for the recovery of our loved one during our stay in the hospital. May our heavenly Father be near each of you in our prayer for the New Year. Mrs. John Gunter, John Jr. and family Bryon and family, Anna Margaret and family.

**CARD OF THANKS:** The people of Morton and surrounding area will always be remembered with love and gratitude for your kind expressions of sympathy following the loss of our loved one, Alice Ann Greener. May God's grace enrich each of your lives. Jim Greener, Gretchen and Suzanne Mrs. Lela Woolsey and family Mrs. Annie Greener and family

**CARD OF THANKS:** We would like to take this opportunity to express our sincere thanks to everyone who was so kind during the loss of our loved ones. The food, beautiful flowers, cards and your visits shall always be remembered. The Family of Bertha Stoner

**CARD OF THANKS:** We would like to thank our friends and neighbors for the many kind expressions of sympathy during the loss of our mother. The food, flowers, cards and your visits shall always be remembered. May God bless each of you. Skinner Butler and family Melvin Butler and family Glenn Butler and family James Butler and family Lewis Butler and family.

### NOTICE

**LEGAL NOTICE**  
The Mayor and City Council, City of Morton will receive bids for a police car until January 22, 1973 at City Hall 201 E. Wilson, Morton, Texas, and they will be open at 7:30 p.m. on that date. With the following specifications: 1973 Model. All standard equipment except the following:

Engine 429 C.I.D. 4V V-8  
Tinted Windshield  
Alternator 42 Amp.  
Exhaust: Twin Exhaust.  
Color: Soft Color  
Transmission: Automatic 3 speed.  
4 Door.

**TRADE IN 1969 Ford Custom.** Must include police package. Specify delivery date. The City of Morton reserves the right to reject any and all bids. Marshall J. Leitell Mayor, City of Morton  
Published in Morton Tribune January 18 and 19, 1973.

### LEGAL NOTICE

The Mayor and City Council of the City of Morton will accept bids until 7 p.m. January 22, 1973 at which time the bids will be opened and read. For the following property:  
Lots 8-9 and 10, Block 64 George. Located on Corner of E. Pierce and E.E. 5th Street.  
Paved on Front and Side.  
Minimum bid of \$1,000.00. Purchaser will pay all taxes, and legal fees.  
Bids will be sealed and addressed to Mayor and City Council.

The City of Morton reserves the right to reject any and all bids. Marshall J. Leitell Mayor, City of Morton  
Published in Morton Tribune January 18 and 19, 1973.

**NOTICE**  
There will be a public hearing on January 30, 1973 in the Commissioners Courtroom, Cochran County, Texas regarding the salaries and travel accounts of the following:

Sheriff - 72 - 7,785.90 - 73-8,055.00-1st Deputy-72-6,000.00 - 73-6,000.00-2nd Deputy-72-5,700.00-73-6,300.00 - 3rd Deputy-72-5,400.00 - 73-6,000.00 - J.P. No. 1-72-3,600.00 - 73-4,500.00 - J.P. No. 2-72-3,000.00 - 73-3,900.00 - Co. Judge-72-7,469.40 - 73-8,055.00 - Secretary-72-3,900.00-73-4,500.00 - Co. Clerk-72-7,785.90 - 73-8,055.00 - 1st Deputy-72-5,040.00 - 73-5,400.00 - 2nd Deputy-72-3,900.00 - 73-5,040.00 - Treasurer-72-7,785.90 - 73-8,055.00 - Tax Collector-72-7,965.80 - 73-8,235.00 - 1st Clerk-72-5,040.00 - 73-5,400.00 - 2nd Clerk-72-4,200.00 - 73-5,040.00 - Co. Attorney-72-3,660.00 - 73-4,200.00 - Co. Secretary-73-1,800.00 - Auditor - 72-7,965.90 - 73-8,235.00 - Asst. Auditor-72-4,400.00 - 73-5,100.00 - Library-72-1,680.00 - 73-1,800.00 - Co. Agent-72-4,020.00 - 73-4,020.00 - Secretary-72-3,900.00 - 73-4,320.00 - H-Agent-72-2,100.00 - 73-2,100.00 - Travel Co-Agent-72-1,200.00 - 73-1,200.00 - Agent Out-County-72-1,800.00 - 73-1,800.00 - Travel H-Agent-72-750.00 - 73-900.00 - REB No. 1-72-5,460.00 - 73-6,000.00 - REB No. 1-72-5,460.00 - 73-6,000.00 - REB No. 2-72-5,460.00 - 73-6,000.00 - REB No. 3-72-5,460.00 - 73-6,000.00 - REB No. 4-72-5,460.00 - 73-6,000.00 - Commissioners Travel: REB No. 1-72-900.00-73-1,200.00-REB No. 2-72-900.00-73-1,200.00 - REB No. 3-72-900.00 - 73-1,200.00 - REB No. 4-72-900.00 - 73-1,200.00 - Court Reporter- 72-1,080.00 - 73-1,230.78 - Asst. D-A-72-135.48 - 73-135.48 - Asst. D-A Salary-72-1,016.16-73-1,016.16-Travel Dist. Judge-72-1,200.00 - 73-1,200.00 - Courthouse Janitor-72-4,860.00-73-5,100.00-Act. Bldg. Janitor - 72-4,200.00 - 73-4,800.00- Park Supt. - 72-3,660.00-73-3,900.00-D-A Secretary-72-587.08-73-587.08.

GLENN W. THOMPSON - COUNTY JUDGE

## County agent planning club meeting set

An organizational meeting for a home demonstration club in Cochran County and hopefully in each of the three communities, will be held at 2:00 p.m. on Thursday, January 25, in the Morton Insurance Building, 1205E First Street. A home demonstration club is composed of homemakers who learn together. Everyone is involved. Members learn by attending club and leader training meetings. They teach lessons, take part in discussions, plan recreation and participate in community projects sponsored by the club. A home demonstration club has a monthly program and short business sessions conducted by elected officers.

## Mrs. Reynolds takes memorial gift post

Mrs. J.C. Reynolds has been named Memorial Gift Chairman of Morton for West Texas Area, Texas TB and Respiratory Disease Association. "A memorial gift is perhaps the most thoughtful tribute to the memory of a relative, associate or friend," said Mrs. Reynolds. She revealed that such gifts to the local Association have been increasing in both frequency and amount, and that the Association has established a program to facilitate Memorial Giving. "Families of a person whose death was caused by respiratory disease often suggest a gift to the Association," she said.

Many people are comforted by the thought that their gift serves a double purpose," said Mrs. Reynolds. "It benefits the living, and it is a gracious way to honor the memory of a person in whose name it is given."

"It is also extremely simple to make such a gift," she explained. "All we need is the name of the person honored, and the name and address of the person to whom the acknowledgement should be sent."

When a contribution is received, the Association sends an acknowledgement to the donor, which should be retained for tax purposes, since such gifts are deductible.

An acknowledgement is also sent to the family of the person honored, so that they may thank the donor. The acknowledgement to the family simply states the donor's name, and not the amount given.

Mrs. Reynolds said that memorials could be given by contacting her. Envelopes can also be secured from Deryl Bennett at the First State Bank, and from Jerry Iley at Singleton Funeral Home.

## MARATHON BRIDGE TOURNAMENT

Sponsored by L'Allegro Study Club

- Rules For The Tournament Are:**
1. Entry fee is \$1 per person each round of play.
  2. Each round of play will be foursomes.
  3. Entries must be in by January 28. First round may be played any time between January 29 through February 5. Second round play February 5 through February 26. Third round play February 26 through March 12. Fourth round play March 12 through March 26. Fifth and final round will be played at the County Activity Building banquet room at a date to be set later.
  4. Partners must enter together and remain partners throughout the tournament.
  5. Players will be notified as to their foursome for each round.
  6. Each round of play will consist of 20 bids. Add score after each fourth hand. Scoring will be by party bridge rules: 300 for first game; 500 for each subsequent game. Scores and \$1 fee will be turned in at the end of each round.
  7. One bid will be played.
  8. In the event of illness or disability of one partner, another person not previously entered in the tournament may substitute.
  9. Enjoy your bridge, but please abide by bridge etiquette.

CALL:  
Mrs. J.C. Reynolds - 266-5486  
Mrs. Van Greene - 266-5921  
Mrs. Harold Drannan - 266-5106

## BUSINESS and PROFESSIONAL DIRECTORY

### AUTOMOBILE DEALERS

**GWATNEY-WELLS**  
CHEVROLET-OLDSMOBILE CO.  
Your Home-Town Dealer  
Serving You With Full Line of Cars and Trucks

### SEED

**HARPOOL SEED-MORTON INC.**  
Specializing in High Quality Seed  
Wholesale and Processing Only  
See Us for Contract Production  
Sandy Asbill, Mgr. - 266-5742

### DIRT WORK

**ROYAL BERKGREN**  
504 E. Pierce  
Morton, Texas  
Earth Moving  
Motor Grader - Scraper Work  
Parallel Terraces-Diversions-Waterways  
Phone 266-5144

### PUMP SERVICES

**CROCKET PUMP SERVICE**  
Irrigation Sales & Service  
& Domestic  
215 N.W. 1st, Morton  
Distributors of Simmons, HPC & Goulds  
Phone  
Mobile: 927-3820 Office: 266-8610

### JEWELRY

**ATCHISON JEWELRY**  
Levelland  
Phone 894-3450 617 Ave. G  
WATCH REPAIR  
DIAMOND SETTING  
CUSTOM MOUNTINGS

### ANIMAL REMOVAL

**MORTON BI-PRODUCTS, INC.**  
Dead Cattle Removed  
Day or Night  
Phone 266-8621  
Nights 266-5052

### REAL ESTATE

**GLEN MCDANIEL**  
Buying or selling farms or city property  
Your Home-Town Dealer

### WESTERN ABSTRACT

Call 266-5185 nites 266-5103

**REAL ESTATE, LIFE INSURANCE and HOSPITALIZATION**  
See **BOB CROSS**  
Phone 266-5730

### TIRE SUPPLY

**LUPER TIRE & SUPPLY**  
COMPLETE TIRE SALES, SERVICE AND REPAIR  
Road & Farm Pit Stop Service  
108 East Washington  
P.O. Box 1074-Phone 266-5330  
Morton, Texas

### INSURANCE

**NATIONAL FARMERS UNION INSURANCE**  
JOHN HUBBARD  
Agent for Bailey & Cochran Co. Life-Health-Casualty-Fire Real Estate  
108 SE 2nd, Morton-Ph. 266-5710  
Bula - office 933-2397  
Home 933-2321

**TEXAS FARM BUREAU INS. & SOUTHERN FARM BUREAU LIFE**  
Charles Palmer - Manager  
Jerry Steed - Special Agent  
Fire & Casualty, Life, Health & Accident

### OPTOMETRIST

**DR. WILLIAM R. GRUBBS**  
Optometrist  
Office hours in Morton  
Wednesday and Thursday  
9 a.m. to 5:30 p.m.  
Morton Professional Building  
Phone 266-5529

### ELECTRONICS

See Us For  
RCA Electronics  
Television, Radios, Etc.

**SALES AND SERVICE ROSE AUTO & APPLIANCES**  
Phone 266-5959 Morton

### APPLIANCES

**WHIRLPOOL APPLIANCES**  
Automatic Washers, Dryers, Refrigerators, Dishwashers

**ROSE AUTO & APPLIANCE**  
Phone 266-5959 Morton

**SEWING MACHINE SALES AND SERVICE**  
Factory authorized PFAFF dealer  
We service all makes machines all work GUARANTEED

**SEWING CENTER & FABRIC MART**  
Southwest corner of square  
Levelland, Texas Call 894-4250

### AUTO PARTS & SUPPLY

**MORTON AUTO SUPPLY**  
All the best brands in Auto Parts and Supplies  
Kim Hanlin, Owner-Operator  
120 W. Wilson-Phone 266-8877

### SERVICE STATION

**CHARLEY ELLIS GULF**  
301 E. Washington Morton  
GULF PRODUCTS  
Pickup and Delivery  
SERVICE CALLS  
Phone 266-8813, Nights 266-5145

## SHOP NO. 1 FOR A1 USED CARS

YOUR LEADING NEW CAR DEALER

- 1972 Pinto 2 dr. \$2,295.00
- 1969 Mercury Marquis 2 dr. \$2,295.00
- 1969 Ford Galaxie 500 4 dr. \$1,495.00
- 1970 Chevrolet Bel Air 4 dr. \$1,695.00
- 1971 Volkswagen 2 dr., Blue. \$1,695.00
- 1969 Dodge Charger 2 dr. \$1,395.00
- 1968 Ford Galaxie 500 4 dr. \$895.00
- 1969 Ford XL, White, 2 dr. \$1,995.00
- 1970 Ford Galaxie 500, Red, 2 dr. \$2,195.00
- 1968 Oldsmobile Delta 88, 4 dr. \$1,295.00
- 1967 Mercury Cougar, 2 dr. \$1,495.00
- 1970 Ford, Falcon Wagon, Blue. \$1,795.00
- 1970 Chevrolet Impala 4 dr. \$1,895.00
- 1969 Chevy Pickup (Clean) \$1,795.00
- 1971 Starcraft Camper Trailer. \$2,195.00

**GENTRY FORD LIVELY LEVELLAND**  
14th & Ave. H 894-3191

**HALF A BEEF CUT and WRAPPED TO YOUR ORDER**  
We do custom slaughtering Monday thru Friday  
**MULESHOE LOCKER COMPANY**  
401 Main Muleshoe, Texas Call 272-4703



# County Agent News

By Roy L. McClung Jr.

Livestock feeding is in full swing in Cochran County and producers are faced with paying a high price for a major protein supplement, cottonseed meal.

What are the alternatives? Cattlemen should consider while cottonseed as a substitute along with guar meal, castor meal, alfalfa hay, dehydrated alfalfa pellets and commercial dry supplements.

However, the price of whole cottonseed may increase due to pressure from high priced cottonseed meal which is now more than \$150 a ton.

In determining whether to feed whole cottonseed or the 41 percent cottonseed meal, consider the cost of each as well as handling and hauling costs. Feed the whole cottonseed if 100 pounds of it can be fed cheaper than a mixture of 35 pounds of cottonseed meal and 65 pounds of milo.

In feeding whole cottonseed or any of the other alternative protein supplements, the main concern is to provide the minimal amount of protein for livestock.

We recommend feeding no more than five pounds of whole cottonseed per cow per day since it contains 22 percent fat which is laxative to cattle. The five pounds is usually more than enough to meet the protein needs of the beef cow.

Since other protein supplements are also high priced, you might consider combining these supplements with a high quality forage to minimize the amount of supplement needed. Forages can be tested for protein content so that the cattleman can determine the amount of supplement to feed along with the forage to meet the daily protein requirements of his herd.

Forage samples may be sent to the Forage Testing Laboratory at Texas A&M for a protein analysis. Information for submitting such samples as well as additional information on supplemental feeding of beef cattle is available at the County Extension office.

Beef cattle producers in Cochran County now have an opportunity to participate in a new service that will enable them to obtain important value determining characteristics of the carcasses their cattle produce.

The program is called the Beef Carcass Data Service and is a joint effort of the U.S. Department of Agriculture and the Texas Agriculture Extension Service.

The service involves the use of specially designed ear tags which the producer applied to those cattle on which he wants to obtain carcass information. When the ear tagged cattle are slaughtered, a meat inspector will remove the tag and attach it to the

carcass. Then the USDA meat grader assigned to the slaughter plant will evaluate the record, the quality and yield grade factors. This information will be sent to the Agricultural Marketing Service's Data Center in Washington, D.C. Once that data is processed and returned to the producer or ear tag owner, he will be billed \$1.50 per head.

Ear tags for the new service at \$.50 each plus \$.75 for the tool to attach the tag, may be ordered from Dr. Frank Orts, Extension meats specialist at Texas A&M University. His address is Room 322, Animal Industries Bldg. College Station, Texas 77843.

The Beef Carcass Data Service will provide producers with the following information: Conformation grade, maturity, degree of marbling, quality grade, fat thickness, ribeye area, yield grade, hot carcass weight, and percent of kidney, pelvic and heart fat.

The new service can make a substantial contribution toward improving the genetic potential of breeding stock and improving feeding programs and management practices. The detailed carcass data obtained through this program can provide important guidelines in the production of high quality, meat-type cattle—those that combine thick muscling and a minimum of excess fat.

Use extreme caution when applying common salt to sidewalks, streets and driveways to keep them free of ice.

Why? Because the salt may injure nearby trees, shrubs and other growing plants. As ice and snow melts, the water may drain into the lawn area, carrying the salt into the root zone of nearby plants. Visible effects of the salt injury may vary from marginal burning of the leaves, complete browning and death of the leaves, or, in extreme cases, loss of a prize tree or shrub.

What can be used to rid walkways of hazardous ice? You might try using ammonium nitrate where drainage moves the water into lawn and shrub borders. This will fertilize the plants as well as melt the ice. If ammonium nitrate isn't available, any commercial fertilizer high in nitrogen and potassium may be used. Use only enough material to melt the ice since continued use over a long period can also damage plants.

Sand can be used on icy walks and drives to provide better traction. So, before using salt on drives and walkways, check the drainage pattern to make sure its use will not damage valuable plants. A little caution at the time of application can prevent damage to valuable landscape trees.

# Three Way News

By Mrs. H.W. Garvin

Mr. and Mrs. Nelson Carlisle and girls spent last weekend in Littlefield visiting her parents.

H.M. Garvin was a medical patient in Cochran Memorial Hospital in Morton the past week.

Paul Powell is a medical patient in Cochran Memorial Hospital in Morton.

The Three Way basketball teams played in the Amherst tournament last week with the Three Way boys winning first place and the Three Way girls winning second place.

Three Way schools lost two days of school last week due to the ice on the roads.

Mr. and Mrs. E.T. Batteas spent the

past week in Levelland visiting their daughter, Mrs. Johnny Harris and daughter.

The Three Way basketball teams played Bledsoe at Bledsoe January 12th with the Three Way girls winning their game and the Three Way boys losing to Bledsoe.

Mr. and Mrs. H.W. Garvin visited their daughter and family, the James Gillentines, in Lubbock Sunday.

Mrs. Gib Dupier is a medical patient in Cochran Memorial Hospital at Morton.

The community was out of electricity part of the time while the ice was so bad on the lines. There is quite a lot of cotton and feed in the fields in the community yet to be gathered.



DAVID CLARK IS LEARNING what the telephone is really for—keeping in touch with pretty girls like Robin McBee. Both second grade students are taking part in demonstrations using telephones in their class room.

**STUDENT LUNCH SPECIAL!**

SPAGHETTI & MEAT BALLS  
SMALL SALAD GARLIC BREAD SOFT DRINK

(surprise your classmates)

**ONLY 75c**

REMEMBER -WE ARE STILL OFFERING OUR  
JUMBO CHARCOAL BROILED HAMBURGERS,  
FRENCH FRIES AND SOFT DRINK ALSO FOR

**ONLY 75c**

THESE GREAT LUNCH SPECIALS AVAILABLE ONLY  
AT  
**MORTON GAURMET**  
S. MAIN AVE. MORTON

Ass'n Name Levelland Savings and Loan Association Charter Date May 18, 1953  
Street Address Austin at Avenue J Date Issued June 29, 1953  
City Levelland State Texas Zip 79336 No. Approved Branches One  
County Hockley No. Operating Branches One  
President Paul Muslewite Exec. Vice President Mark Wyatt  
Vice President Dr. C. M. Phillips Secretary Maxine Kruljac  
(Managing Officer designated by asterisk)

**STATEMENT OF CONDITION—DECEMBER 31, 1972**

ASSETS	
First mortgage loans outstanding	015 11,308,837.24
Loans on savings accounts	02 280,657.36
PHA Title I loans	03 5,112.11
Property Improvement Loans	04 157,161.18
Personal Loans	05 328,333.47
Real estate sold on contract	06 32,564.08
Real estate owned	07 17,927.04
Land purchased for development	08 None
Stock in Federal Home Loan Bank	09 90,000.00
U.S. Government obligations	10 297,651.25
Other investment securities	11 None
Cash on hand and in banks	12 672,136.85
Office building, less depreciation	13 88,577.51
Leasehold improvements less amortization	14 None
Furniture, fixtures and equipment, less depreciation	15 23,111.06
Prepayment to Secondary Reserve, FSLIC	16 194,171.12
Deferred Charges	17 21,629.32
Investment in Subsidiaries	18 None
Other Assets	19 2.00
<b>TOTAL ASSETS</b>	<b>205 13,517,871.29</b>
CAPITAL AND LIABILITIES	
Savings Accounts	215 12,025,049.96
Advances from Federal Home Loan Bank of Little Rock	22 None
Other borrowed money	23 None
Dividends declared and unpaid	24 None
Accounts payable	25 15,460.47
Loans in process	26 None
Advance payments by borrower for taxes and insurance	27 102,676.29
Income tax liability	28 12,611.62
Other liabilities Deferred Federal Income Tax	29 25,000.00
Deferred credits to future operations	30 144,814.02
Specific reserves	31 1,280.04
Permanent Reserve fund stock	32 250,000.00
General reserves:	
Legal reserve and/or Federal Insurance Reserve	525,000.00
Reserve for contingencies	137,569.40
Other reserves	4,500.00
Surplus or Undivided Profits	33 667,069.40
	34 273,909.99
<b>TOTAL CAPITAL AND LIABILITIES</b>	<b>355 13,517,871.29</b>

OFFICIAL STATEMENT OF FINANCIAL CONDITION  
STATE OF TEXAS COUNTY OF HOCKLEY  
We, Paul Muslewite as President, and Harry Mann as Treasurer of the Levelland Savings and Loan Association located at Levelland, Texas, each of us do solemnly swear that the statement of condition as of December 31, 1972, submitted herewith is true to the best of our knowledge and belief.  
CORRECT-ATTEST  
Paul Muslewite President Harry Mann Treasurer  
Subscribed and sworn to before me this 5th day of January, 1973  
Maxine Kruljac Notary Public, HOCKLEY County, Texas

**Levelland**  
SAVINGS & LOAN ASSOCIATION

MAIN OFFICE 1102 AUSTIN LEVELLAND  
BRANCH OFFICE MORTON PROFESSIONAL BLDG MORTON

# Minnie's Shop

## JANUARY CLEARANCE SALE

STARTS FRIDAY, JAN. 19th 9 A.M. ITS HERE AGAIN—  
BARGAINS GALORE ON FASHIONABLE MERCHANDISE  
YOU HAVE BEEN ASKING ABOUT—NOW DON'T MISS IT

**JUNIOR DRESSES**  
ONE GROUP  
**1/2 PRICE**

**COATS**  
1 BIG RACK  
**1/2 PRICE**  
ORIGINALLY \$27.95 to \$59.95  
NOW **\$13.98 TO \$29.98**

**COSTUME JEWELRY**  
2 BIG SHOW CASES  
\$2.00 CLEAR \$1.25  
\$4.00 CLEAR \$2.50  
\$6.00 CLEAR \$3.50  
\$12.00 CLEAR \$6.50

**ONE BIG COUNTER ODDS & ENDS**  
BLOUSES SWEATERS PANTS  
UP TO **70% OFF**

**HOUSE COATS**  
\$13.98 NOW **\$7.99**  
\$15.98 NOW **\$8.99**  
\$19.95 NOW **\$13.99**  
\$35.95 NOW **\$19.99**

**BAGS** GROUP  
\$4.95 CLEAR **\$3.99**  
\$5.95 CLEAR **\$4.49**  
\$8.95 CLEAR **\$6.99**

**OTHER ROBES**  
SHORT & FULL LENGTH  
LADIES & JUNIORS  
THESE ARE BEAUTIES  
HURRY  
ALL MARKED  
FOR CLEARANCE

LADIES **BETTER DRESSES**  
HURRY  
**30% TO 50% REDUCTION FOR THIS CLEARANCE**



LADIES **PANT SUITS**  
REAL BUYS  
\$24.95 CLEAR **\$15.99**  
\$35.95 CLEAR **\$24.99**  
\$39.95 CLEAR **\$26.99**  
\$49.95 CLEAR **\$33.99**

JUNIOR **PANT SUITS**  
REDUCED FOR CLEARANCE

JUNIOR **DRESSES**  
HURRY  
**30% TO 50% OFF FOR CLEARANCE**

**STEERING WHEEL VIBRATION**  
GOT YOU BUGGED?

ONLY \$

With our new Amermac tire truing and wheel balancing equipment your wheel vibration bugs are gone for good.

Tire tread imperfections, the common cause of vibration, are "trued" giving you a perfectly round tire.

The difference in the way your car drives and rides will truly amaze you. And, because the wheels are perfectly trued and balanced your tires will wear longer.

Drive in today for a smooth, vibration-free ride and longer tire life.

**Luper Tire & Supply**  
108 E. Washington Phone 266-5330



## Hayloft Dinner Theater Features Andy Devine

The well-loved movie, T.V., and stage star, Andy Devine, arrived in Lubbock today to begin rehearsals for the Hayloft Dinner Theater production of the play, "Never Too Late." Preview nights will be Tuesday, Wednesday and Thursday, January 23, 24, 25.

A hefty young student with a gravelly voice was stopped on a corner in Hollywood by a Universal Studios casting director and offered a bit part in a movie called "The Collegians." The young man made almost 400 motion pictures and went on to become a legend in the entertainment world. The young man's name was Andy Devine.

Andy's earliest film credits read like a gallery of film classics: "The Spirit of Notre Dame" which gave him his first real recognition; John Ford's original "Stage Coach"; the original "A Star is Born" which Andy recalls as the one that "got me off the horse and into the parlor."

Other memorable roles were in: "The Farmer Takes A Wife"; "Romeo and Juliet"; "Dr. Rhythm" with Bing Crosby; "Men with Wings"; "Geronimo"; "Little Old New York"; "Buck Benny Rides

Again"; and "Canyon Passage."

After leaving Universal, Andy added to his list of credits such well known pictures as "Red Badge of Courage"; "The Man Who Shot Liberty Valance"; "Two Rode Together"; "It's a Mad Mad Mad Mad World"; "How the West Was Won"; and "Ballad of Josie" with Doris Day.

From 1950 to 1957, Andy starred as the lovable "Jingles" in the "Wild Bill Hickok" television show—which even today enjoys an amazingly enduring popularity throughout the world.

Andy will be in Lubbock until February 17th, through the run of "Never Too Late." Reservations for the Monday thru Saturday performances can be made by calling 866-4213 or writing the Hayloft ticket office.

For effective classified ads call 266-5576

## Reeder-Ellis vows read in Iley home



Mr. and Mrs. Ronny Reeder

Miss Theresa Diane Ellis and Ronny Lee Reeder of Crowley were united in marriage Saturday, January 6, at 10 a.m. in the home of Mr. and Mrs. Jerry Iley. The Rev. Harold Drennan officiated. Parents of the couple are Charley Ellis and Mr. and Mrs. E.L. Reeder of Lampasas.

Given in marriage by her father, the bride wore a formal gown of white satin with an empire waist covered with chantilly lace and matching bishop sleeves.

Miss Landra Coker and Dale Lemons were attendants.

A reception honored the couple following the ceremony. The bride's table was covered with a white lace cloth over blue. The three tiered wedding cake was served by Miss Linda Watts. Miss Verna Richards served punch and registered the guests.

The couple are both graduates of Morton High School.

Following a wedding trip Mr. and Mrs. Reeder will make their home in Crowley.

## ABOUT LOCAL FOLKS

by Dutch Gipson

Mr. and Mrs. K.S. Head, former residents of Cochran County and Morton, were in town last week greeting old friends and making new ones.

Among those who attended the District W.M.A. of Baptist Missionary Association held at Levelland in the College Avenue Baptist Church Tuesday were Mmes. B.E. Elliott, C.W. Wiggins, Lois Standifer, Kenneth Coats, Truman Anglin and Miss Beverly Corder.

Mrs. Frank Jones of Odessa returned to her home after spending several days with her daughter and family, Mr. and Mrs. James St. Clair, James and Chris.

Mrs. K.I. Neavitt was an overnight guest Saturday with her parents, Mr. and Mrs. Joe Gipson. She was joined by her daughter, Marcy and her college

roommate, Paula Zucal, of Sante Fe, who returned to Houston with her.

Mr. and Mrs. Hume Russell spend the weekend at home after being in Lubbock with her mother who has been very ill. The Russells returned to Lubbock again Monday.

Mrs. W.L. Miller is spending several days in Lubbock with her daughter, Mr. and Mrs. E.L. Willis.

Mr. and Mrs. L.B. Childs attended the funeral services for James Nash, former Morton resident, held in Portales, N.M. Monday.

Le Roy Johnson returned home over the weekend after spending several days in Methodist Hospital in Lubbock recuperating from open-heart surgery.

## James P. Nash rites held in Portales

Services for James P. Nash, 99, of Floyd, New Mexico, a former Morton resident, were held Monday in Wheeler Starlight Chapel in Portales, New Mexico. The Rev. Larry King, Ernest Wheeler, Jr., and the Rev. Clyde Shults officiated.

Burial was in Floyd, New Mexico. Nash died January 13 in a Portales hospital. He had lived in Morton in the early thirties.

Survivors include his wife, two sons, Leon and Dorsey both of Floyd, and a daughter, Mrs. Ora Pearl Morrison of Portales.

### Why Settle for Less



SMART TRACTOR BUY!

122 hp!

POWER-PRICED

CASE 1175

\$10,700.00

Delivered price

Manufacturer's pto hp rating

INCLUDES THIS EQUIP.:

- 6-cyl. 451 turbo-cube Case diesel
- Multiple plunger fuel injection
- 4 stage fuel filtering system
- 2 stage dry air cleaner with safety element
- Hand and foot throttles
- 8 speed dual-range transmission
- Planetary final drive
- Combination PTO (540-100 rpm)
- 2 remote hydraulic circuits
- Category II hitch with Draftomatic
- Hydraulic power brakes—disc caliper
- 12" fenders with safety reflectors
- Hydrostatic steering (3.3 turns)
- 50-gal. rear mounted rustless fuel tank

Waiver of finance charges to March 1, 1973

WOOLAM IMPLEMENT CO. MORTON, TEXAS



### APRIL WEDDING...

MR. AND MRS. AURELIO CASARES have announced the engagement and approaching marriage of their daughter, Elia, to Rodriquo Reyes, son of Mr. and Mrs. Polo Reyes.

An April wedding is being planned in St. Ann's Catholic Church.

### COW POKES

By Ace Reid



"Wul, outside of my bankers foreclosin', cows with the blackleg, hosses with distemper, tanks gone dry, everything's fine, you okey too!"

If you are having trouble holding onto your hard-earned money — maybe you should add a savings plan to your list of resolutions for 1973. Open a savings account and add to it each pay day and you'll be surprised how the interest will make it grow. "If it's savings you are craving, think first of the First"

First State Bank  
MEMBER F.D.I.C.

SOME MORE OF THEM THAR SAVINGS DURING OUR

# VITTLES 'N' VALUES SALE

Prices Good Friday, Jan. 19 though Thursday, Jan. 25.  
Double STAMPS Tuesday and Wednesday

<p>BORDERS <b>BUTTERMILK</b> 1/2 GALLON <b>39c</b></p>	<p>KRAFT <b>MIRACLE WHIP</b> 32 OZ. <b>59c</b></p>	<p><b>CLUB STEAK</b> LB. <b>89c</b></p>
<p>CHICKEN OF SEA <b>WHITE TUNA</b> IN WATER 7 OZ. <b>65c</b></p>	<p>WHITE SWAN <b>GRAPEFRUIT JUICE</b> 46 OZ. <b>2 FOR 89c</b></p>	
<p>NESTLE <b>CHOCOLATE QUIK</b> 32 OZ. <b>89c</b></p>	<p>WHITE SWAN <b>PEACHES</b> 2 1/2 <b>2 69c</b></p>	<p>DEL MONTE SLICED PICKLED <b>BEETS</b> 16 OZ. <b>3 FOR \$1</b></p>
<p>AUNT JEMIMA <b>SYRUP</b> 12 OZ. <b>39c</b></p>	<p>DEL MONTE <b>SWEET PEAS</b> 17 OZ. <b>4 FOR \$1</b></p>	<p><b>COOKIES</b> NABISCO OREO 15 OZ. <b>45c</b></p>
<p>LARSENS <b>VEG-ALL</b> 16 OZ. <b>4 FOR \$1</b></p>	<p>KLEEMEX JUMBO <b>PAPER TOWELS</b> <b>3 FOR \$1</b></p>	<p><b>VASELINE INTENSIVE CARE HAND LOTION</b> 10 OZ. <b>89c</b></p>
<p><b>ORANGES</b> LB. <b>19c</b></p>	<p><b>CARROTS</b> BAG <b>10c</b></p>	<p><b>MISS BRECK HAIR SPRAY</b> 13 OZ. <b>69c</b></p>
<p><b>YAMS</b> LB. <b>15c</b></p>	<p><b>RAMSEY'S FOOD STORE</b></p>	<p><b>LISTERINE</b> 14 OZ. <b>99c</b></p>
<p><b>PATIO FROZEN MEXICAN, BEEF ENCHILADAS OR CHEESE ENCHILADA DINNERS</b> <b>49c</b></p>		



# JANUARY CLEARANCE

## SALE!

### ROCK BOTTOM PRICES

STARTS FRIDAY MORNING

9 A.M. FOR 3 BIG DAYS FRI., SAT. & MONDAY

ENTIRE STOCK OF FALL AND WINTER MERCHANDISE ALL GREATLY REDUCED, WHICH MEANS BIG SAVINGS FOR YOU, NO ALTERATIONS, REFUNDS, EXCHANGES OR GIFT WRAPPING ON SALE MERCHANDISE. THESE LISTED ITEMS AND MANY MORE THROUGHOUT THE STORE MEAN REAL SAVINGS FOR YOU NOW

STORE CLOSED THURSDAY  
PREPARING FOR BIG EVENT.

### LADIES COATS

- |                              |                              |
|------------------------------|------------------------------|
| \$25.00 VALUES NOW...\$17.00 | \$40.00 VALUES NOW...\$28.00 |
| \$26.00 VALUES NOW...\$18.00 | \$45.00 VALUES NOW...\$30.00 |
| \$30.00 VALUES NOW...\$20.00 | \$50.00 VALUES NOW...\$33.00 |
| \$35.00 VALUES NOW...\$23.00 | \$55.00 VALUES NOW...\$35.00 |
|                              | \$60.00 VALUES NOW...\$40.00 |

### CHILDRENS COATS

- |                              |                              |
|------------------------------|------------------------------|
| \$18.00 VALUES NOW.. \$12.00 | \$25.00 VALUES NOW...\$17.00 |
| \$22.00 VALUES NOW.. \$15.00 | \$28.00 VALUES NOW...\$20.00 |
| \$24.00 VALUES NOW...\$16.00 | \$30.00 VALUES NOW...\$22.00 |

LADIES DRESSES AND PANT SUITS ALL REDUCED—  
SELECT EARLY FROM COMPLETE STOCK.

### FOR THE HOME

ONE GROUP TOWELS, CASES, SHEETS, SPREADS, BLANKETS IN DISCONTINUED NUMBERS ALL REDUCED TO MEAN SAVINGS FOR YOU.

### PIECE GOODS

SEE OUR WIDE ASSORTMENT OF ALL KINDS OF MATERIALS ALL PRICED TO CLEAR, SEE THESE.....

## SALE

## SALE

## SALE

### MENS JACKETS

- |                              |                              |
|------------------------------|------------------------------|
| \$13.00 VALUES NOW...\$8.00  | \$24.00 VALUES NOW...\$14.00 |
| \$14.00 VALUES NOW...\$8.50  | \$25.00 VALUES NOW...\$15.00 |
| \$20.00 VALUES NOW...\$12.00 | \$26.00 VALUES NOW...\$16.00 |
| \$22.00 VALUES NOW...\$13.00 | \$30.00 VALUES NOW...\$20.00 |
|                              | \$35.00 VALUES NOW...\$25.00 |

### MENS KNIT SHIRTS

DRESS AND SPORT ALL REDUCED  
\$7.00 VALUES NOW...\$4.50 \$10.00 VALUES NOW...\$6.00  
\$9.00 VALUES NOW...\$5.00 \$12.00 VALUES NOW...\$7.00

### MENS DRESS & SPORT SHIRTS

- |                      |                      |                       |
|----------------------|----------------------|-----------------------|
| \$4.50 VALUES \$3.00 | \$7.50 VALUES \$5.00 | \$9.50 VALUES \$6.00  |
| \$5.00 VALUES \$3.50 | \$8.00 VALUES \$5.25 | \$10.00 VALUES \$7.00 |
| \$5.50 VALUES \$4.00 | \$8.50 VALUES \$5.50 | \$10.50 VALUES \$7.25 |
| \$6.00 VALUES \$4.25 | \$9.00 VALUES \$5.75 | \$11.00 VALUES \$7.50 |
| \$6.50 VALUES \$4.50 |                      |                       |
| \$7.00 VALUES \$4.75 |                      |                       |

### BOYS JACKETS

- \$9.00 VALUES NOW...\$5.00  
\$10.00 VALUES NOW...\$6.00  
\$11.00 VALUES NOW...\$6.50  
\$12.00 VALUES NOW...\$7.00  
\$15.00 VALUES NOW...\$9.00  
\$16.00 VALUES NOW...\$10.00  
\$18.00 VALUES NOW...\$11.00  
\$20.00 VALUES NOW...\$12.00

### BOYS PANTS

REG. PRICE FROM \$4.50 to \$10.00  
NOW \$3.50 to \$6.50

### LADIES SWEATERS

- \$20.00 VALUES NOW...\$15.00  
\$22.50 VALUES NOW...\$16.00  
\$25.00 VALUES NOW...\$18.00  
\$26.00 VALUES NOW...\$19.00  
\$30.00 VALUES NOW...\$20.00  
\$30.65 VALUES NOW...\$21.00  
\$33.00 VALUES NOW...\$23.00  
\$34.00 VALUES NOW...\$24.00  
\$35.00 VALUES NOW...\$25.00  
\$35.75 VALUES NOW...\$25.00

### LADIES KNIT PANTS

ONE GROUP DOUBLE KNIT IN BROKEN SIZES AND COLORS—\$9.00 VALUES  
YOUR CHOICE **\$5** PAIR

## SALE

## SALE

### LADIES BLOUSES & BODY SHIRTS

ONE GROUP PRICED FOR FINAL CLEARANCE

- \$6.00 VALUES NOW...\$4.00  
\$7.00 VALUES NOW...\$4.50  
\$8.00 VALUES NOW...\$5.00  
\$9.00 VALUES NOW...\$6.00  
\$10.00 VALUES NOW...\$7.00

### LADIES LINGERIE

GOWNS, ROBES, PAJAMAS AND ROBE & GOWN AND ROBE & PAJAMA SETS ALL REDUCED, SELECT YOURS TODAY.

### BOYS SHIRTS

LARGE SELECTION

REG. PRICE FROM \$2.00 to \$7.50 NOW \$1.10 to \$4.50

ENTIRE STOCK OF MENS & BOYS SWEATERS REDUCED TO CLEAR.

YOUR CHOICE **1/2** PRICE

ONE TABLE MENS & BOYS PANTS BROKEN SIZES & DISCONTINUED NUMBERS

YOUR CHOICE **1/2** PRICE

# St. Clair's

DEPARTMENT STORE

115 NW 1st

### CHILDRENS KNIT BLOUSES

- \$2.50 VALUES NOW...\$1.50  
\$2.75 VALUES NOW...\$1.60  
\$2.75 VALUES NOW...\$1.60  
\$3.00 VALUES NOW...\$1.88  
\$3.25 VALUES NOW...\$2.00  
\$3.50 VALUES NOW...\$2.10  
\$4.00 VALUES NOW...\$2.25  
\$5.00 VALUES NOW...\$3.00  
\$7.00 VALUES NOW...\$4.00  
\$9.00 VALUES NOW...\$6.00

### LADIES FALL SHOES

ENTIRE STOCK REDUCED TO CLEAR

YOUR CHOICE **1/2** PRICE



## COTTON TALKS

FROM PLAINS COTTON GROWERS, INC.

Through a similar percentage of the total harvest, cotton from the 1972 High Plains cotton crop is proving superior to 1971-crop cotton in grade, staple and micronaire, but a decline is being recorded in the fiber strength category, according to officials of Plains Cotton Growers, Inc., Lubbock.

PCG's conclusions are drawn from the 25-county producer organization's first season report on area cotton quality, covering the first 1,250,000 bales classed, about 62 percent of an expected 2,012,000 bale harvest. The first report of 1971, used for comparison, included an analysis of the first 780,000 bales or about 61 percent of that year's final 1,279,000 bale output.

In grade, "early season" cotton from the 1972 crop ran 52.5 percent White, 33.3 percent Light Spot and 16.8 percent Spot. Corresponding figures the previous year were 16.9, 63.5 and 17.6 respectively.

Staple length for 1972, at 31.7 thirty-seconds of an inch, is well ahead of the 30.4 thirty-seconds average for the first six-tenths of the 1971 crop. Also, almost 52 percent of 1972 cotton has stapled an inch or longer, compared to only a little over 16 percent of those staples in 1971.

Micronaire readings from the current season so far, although disappointing to many farmers, are still outstripping the sorry record of 1971. Average for the crop so far has been 3.3, compared to a 3.0 average at this stage of the harvest last season, and over 30 percent of this year's

crop has fallen in the most desirable 3.5 to 4.9 range, as opposed to a bare 7 percent in 1971.

Micronaire generally is considered a measurement of cotton's maturity, reflected by the shape and diameter of individual fibers. Immature fibers are thin, flat or oval shaped. Mature fibers are "fatter" and more nearly round. The "mike" measurement is made by determining the air flow through a 50-gram sample subjected to an exact amount of pressure. Cotton registering below 3.5 on the micronaire "machine" is penalized in price because of its expected below par spinning and dyeing performance.

Ordinarily mike readings are expected to be satisfactory when all or most of the bolls on stalks in the field are open before harvest begins. This season, however, some cotton which appeared mature had a much lower mike than was expected. Cotton technologists are attributing this fact to lower than normal temperatures and inadequate sunshine in the early stages of boll development last summer.

Pressley, or breaking strength of the 1972 crop has been disappointing also, with an average of only 75,870 pounds per square inch and only about 55 percent above 75,000 pounds. The first 780,000 bales last year averaged 80,300 pounds with 69 percent above the 75,000 mark.

The drop in strength of this season's cotton is also related to the cool, cloudy weather of last August and September

## Ms. Egger hosts LeFleur Club

The LeFleur Garden Club met January 11 in the home of Mrs. Owen Egger.

Roll call was answered with each member telling about her Christmas experiences.

A committee was appointed by the president, Mrs. J.L. Thomas, to nominate officers for the coming year. Those appointed were Mrs. Roy Hill, Mrs. Olin Darland and Mrs. L.Z. Scoggins.

Following the business meeting, Mrs. Hill and Mrs. Scoggins presented the program on pruning trees and shrubs. Members were told that pruning restores the balance between roots and tops and to prune out old wood, this should be finished in February. The four essential tools to use were: good pruning shears, lopping shears, pruning saws and pole pruners.

Members present were Mmes Thomas, Hill Darland, Scoggins, Bobby Adams and the hostess.

which adversely affected micronaire. But of even greater significance in determining fiber strength was the abnormally high moisture available to plants during fiber development. And this same moisture was responsible for most of the 1.3 thirty-seconds increase in fiber length, which, in terms of spinning performance and the ultimate quality and strength of yarns produced, more than offsets the loss of fiber strength, PCG points out.

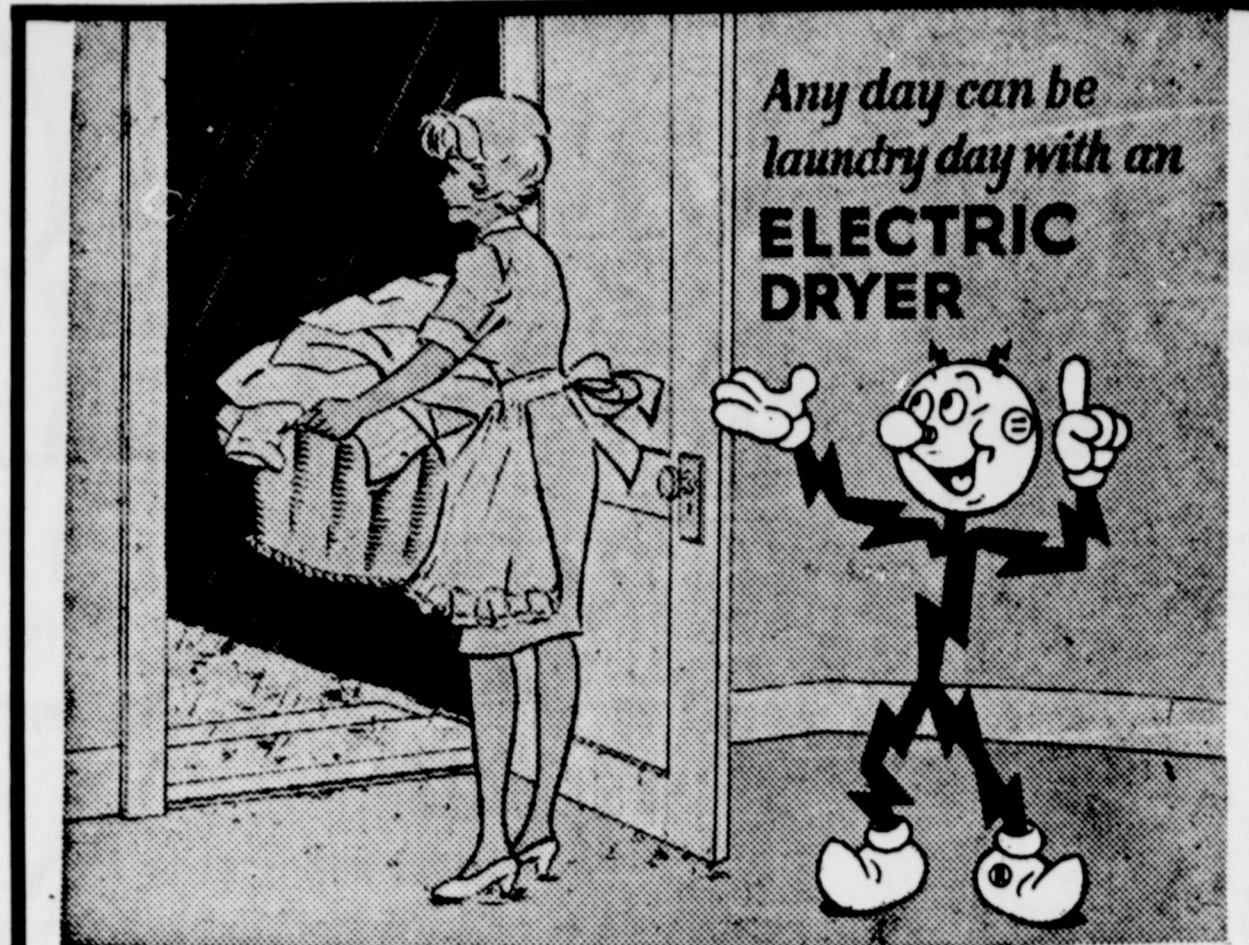

Any day can be laundry day with an **ELECTRIC DRYER**

**DON'T WORRY ABOUT THE WEATHER. WITH AN ELECTRIC DRYER YOU'LL HAVE 365 DAYS A YEAR OF PERFECT DRYING WEATHER. COCHRAN POWER - LIGHT**

This Page Sponsored By The Following Indian Supporters

Mobil Oil Corp. — Red Horse Station

Liner's Pharmacy

Morton Insurance Agency

The Morton Gourmet

Silvers Butane Co.

Fralin Pharmacy

McMaster Tractor Co.

John's Welding & Repair

Morton Bi-Products

Cochran Power & Light

Morton Packing Co.

G. & C. Gin

Morton Floral & Gift Shop

Great Plains Natural Gas Co.

Karl Griffith Gin Company

Cochran Electric Service & Supply

Gwatney-Wells—Chev.-Olds.

Bailey Co.—Electric Co-op Assoc.

The New York Store

Beseda & Son Elevators

Luper Tire & Supply

Forrest Lumber Co.

St. Clair's Department Store

Higginbotham-Bartlett Co.

Rose Auto & Appliance

First State Bank

Morton Tribune

Taylor & Son Furniture

Levelland Savings & Loan

L & B Supply

Bill's Food Store

Judge Glenn Thompson

Prairie Land Packing Company

Windom Oil & Butane

# BASKETBALL

## MORTON INDIANS

### 1973 BASKETBALL SCHEDULE

#### Results This Week

MORTON 53.....SNYDER 60  
MORTON 63.....OLTON 31

JANUARY 19-Dimmitt ....There  
JANUARY 23-Friona .....Here  
JANUARY 26-Littlefield....Here  
FEBRUARY 2-Olton .....Here  
FEBRUARY 6-Dimmitt ....Here  
FEBRUARY 9-Friona..... There  
FEBRUARY 13-Littlefield....There

**GO, BIG INDIANS**



**YOU CAN DO IT!**

THE  
LAUND  
KING SIZE BOX  
GIANT BOX  
AJA  
32-oz. BTL.  
CLE  
14-oz CAN  
A MAF C  
1-LB. CAN  
A MAF C  
2-LB. CAN  
A MAF C  
3-LB. CAN



# FABULOUS SAVINGS

## THE MORE YOU BUY THE MORE YOU SAVE IF YOU SHOP AT THE NEW YORK STORE

DURING THEIR ANNUAL CLEARANCE SALE - BEGINS FRIDAY 19th

THIS IS OUR ANNUAL CLEARANCE SALE THAT OUR CUSTOMERS ARE WAITING FOR. THIS SALE IS THE SALE OF SALES AS THIS YEAR WE ARE LOADED WITH GOODS AND CLEAN MERCHANDISE AND WE ARE FORCED TO CLEAR IT BY GIVING OUR FRIENDS AND CUSTOMERS BARGAINS THROUGHOUT THE STORE. IT DOES NOT COST YOU ANYTHING TO COME AND VISIT US AND SEE THE REAL BARGAINS AND PRICE CUTTING. WE ALWAYS ENDEAVOR TO PRICE OUR GOODS ON A LIVE AND LET LIVE BASIS. THANKS TO ALL OF YOU FOR KEEPING US GOING AND WE WANT YOU TO KNOW THAT WE APPRECIATE IT.

CAR STEREO  
8 TRACK "CRAIG"  
TAPE PLAYER  
REG. \$50.00 FOR  
**\$3998**

"ADMIRAL"  
BLACK & WHITE  
PORTABLE TELEVISIONS  
19" REG. \$179.95 for **\$13995**  
18" REG. \$169.95 for **\$12500**  
9" REG. \$99.95 for **\$8495**

BABY  
DIAPERS  
"BIRD'S EYE"  
REG. \$2.29 A DOZEN NOW  
**\$189** A DOZEN

BOYS  
JACKETS  
REDUCED \$2.00 off  
each jacket.

MENS  
JACKETS  
ONE RACK  
REG. \$16.98 & \$18.99  
**\$1000** EACH  
REG. PRICE \$30.00  
FOR **\$1698**  
ONLY

MENS  
WESTERN  
SHIRTS  
BEAUTIFUL ASSORTMENT  
REG. \$6.98 for **\$498**  
REG. \$8.98 for **\$698**

GIRLS  
FUR COATS  
all reduced  
\$4.00 OFF  
EACH COAT

MENS  
LEVIS PANTS  
BELL BOTTOM IN ASSORTED  
COLORS AND ALL SIZES  
REG. PRICE \$10.00  
FOR ONLY **\$598**  
STRIPED ONLY

SEE ALSO OUR "BARGAIN TABLE" WHERE  
YOU BUY ANY ITEM FOR \$1.00 ONLY.

ANOTHER GROUP OF  
LEVIS  
PANTS  
BELL BOTTOM  
ASSORTED COLORS AND  
ALL SIZES  
REG. PRICE OF \$10.00  
**\$798** (SOLIDS)

MENS  
HOUSE  
SHOES  
REG. \$3.00  
**\$197**

BOYS FLARE  
LEVIS PANTS  
JEAN TYPE IN  
ASSORTED STRIPES  
REG. \$7.00 for **\$598**  
REG. \$5.50 for **\$398**

MEN VELOUR MOD STYLE  
SUITS  
BELL BOTTOM PANTS &  
FANCY LEATHER TRIM COAT.  
REG. PRICE \$45.98  
FOR THE UNBELIEVABLE  
LOW PRICE OF  
**\$2997**  
THE 2 PIECE SUIT

MENS LONG SLEEVES  
DOUBLE KNIT  
SPORT  
SHIRTS  
FAMOUS BRAND  
REG. \$8.98, \$9.98 & 10.98  
FOR THE  
LOW  
PRICE OF **\$798**

PREP SIZES 26 to 32 WAIST  
LEVIS  
DRESS PANTS  
FLARE BOTTOM SOLID COLOR  
REG. PRICE AT \$8.50 for  
**\$598**

BOYS LEVIS  
DRESS PANTS  
FLARE BOTTOM,  
SIZE 2-6 2 PAIRS **\$5**  
REG. PRICE \$5.00 FOR  
SIZE 7-12 2 PAIRS **\$7**  
REG. \$7.00 FOR

MENS LONG SLEEVE SLIP ON  
KNIT  
SHIRTS  
BEAUTIFUL ASSORTMENT  
OF A FAMOUS BRAND  
REG. PRICE \$7.98 for **\$598**  
REG. \$6.98 for **\$498**  
REG. \$5.98 for **\$398**  
REG. \$4.98 for **\$349**  
THESE ARE A REAL BARGAIN  
AS GOOD AS THEY ARE

BELL  
BOTTOM  
PANTS  
MENS DOUBLE KNIT FAMOUS  
THE REGULAR PRICE  
\$24.00, \$22.00, \$20.00 & \$18.00  
ALL WILL SELL FOR  
**\$1597** EACH

SPORT  
COATS  
REG. PRICE \$29.98 & \$37.00,  
PICK YOUR CHOICE OF A  
RACK FULL AT THE LOWEST  
PRICE EVER OF OF  
**\$1998**

MENS DRESS  
SHOES  
ONE GROUP  
REG. \$13.98 & \$15.98  
FOR ONLY  
**\$898**  
ANOTHER GROUP OF THE  
LATEST STYLES AND DESIGNS  
ALL REDUCED 10%  
OFF THE REG. PRICE

MENS  
THERMAL  
UNDERWEAR  
TOPS OR BOTTOMS  
REG. PRICE EACH OF \$2.49  
FOR EACH **\$197**

MENS HOODED ZIPPER  
SWEATSHIRTS  
REG. PRICE OF \$4.98 FOR  
**\$398**

MEN SATEEN SHEEN OLIVE GREEN 50% COMBED COTTON  
PERMANENT PRESSED "WALLS BRAND"  
COVERALLS REG. \$11.99 FOR **\$999**

IN THE LADIES DEPARTMENT

LADIES  
FANCY FUR  
COATS  
IN ASSORTED COLORS  
& SIZES,  
REG. PRICE \$40.00  
**\$1998**

LADIES  
BULKY  
SWEATERS  
BUTTON FRONT &  
ASSORTED COLORS AND SIZES  
COMPARE AT \$12.00 for only  
**\$397**

LADIES  
SLACKS  
FLARE DOUBLE KNIT  
POLYESTER  
REG. \$8.98 & \$7.98  
ALL WILL SELL FOR  
**\$598**

LADIES  
DRESSES  
ONE GROUP FOR  
1/2 PRICE  
ANOTHER GROUP  
REDUCED 10%  
ALL THESE DRESSES ARE OF  
THE LATEST FASHIONS AND  
A BEAUTIFUL ASSORTMENT  
WE HAVE JUST OVERBOUGHT

GIRLS  
PANTIES  
3 PAIRS FOR **97c**

LADIES  
BOOTS  
REG. \$15.98  
**\$798**

SEE THE BIG ASSORTMENT OF RADIOS, RECORD  
PLAYERS, TOYS, GIFT ITEMS  
AND MANY MANY OTHER ITEMS  
THAT ARE REDUCED.

LADIES  
PANTY HOSE  
GOOD QUALITY  
3 PAIRS FOR **\$177**

LADIES  
PANTIES  
3 PAIRS FOR **97c**

LADIES  
HALF SLIPS  
DOUBLE PANEL  
**97c**

LADIES  
BLOUSES  
ALL REDUCED \$1.00  
OFF THE REGULAR  
PRICE

**BANKAMERICARD**  
YOUR BANKAMERICARD IS WELCOME,  
NO REFUNDS, EXCHANGE OR LAYAWAYS,  
ALL SALES ARE FINAL.



# Enochs - Bula News

Mrs. E. N. McCall spent Thursday night in Lubbock with her daughter, Mr. and Mrs. Rusty Rowden, and her grandchildren, Brent and Marthan George and Chris Rowden returned home with her to spend the weekend. They also attended church with their grandparents Sunday morning at the Baptist Church.

Jerry Nichols cut a finger real bad recently and his parents took him to Lubbock to see a doctor there.

Rev. C.R. Smelser's father, who was 101 years old, died last week at San Sabba. He had 18 great grandchildren and 19 great-great-grandchildren. Bro. Smelser was a former pastor of the Enoch's Methodist Church.

Mrs. John Gunter hopes to go back to school this week where she is teaching music in the Bula school. Due to her husband's illness she hasn't been able to teach since the second week in Nov.

Mr. and Mrs. Tom Newton of Lubbock spent the weekend with their parents Mr. and Mrs. Bob Newton and Mrs. Myrna Turney.

Mr. and Mrs. Doyle Butler and baby of Morton visited her parents, Mr. and Mrs. E.C. Gilliam, Saturday afternoon. Other

guests Sunday were Mr. and Mrs. Jerry Gilliam and children Debbie and Sandra of Anton.

Mr. and Mrs. David McDaniel of Lubbock attended church at the Baptist Church Sunday and were guests in the home of her parents Mr. and Mrs. Harold Layton.

Mrs. Sara Ann Jones and son of Whitarral visited her mother, Mrs. R.D. Jones, Sunday.

Visiting in the home of Mr. and Mrs. W.R. Adams recently was an aunt and uncle, Mr. and Mrs. W.E. Lairmore from Calif.

Mrs. Mae Nichols was dismissed from the West Plains Hospital in Muleshoe Thursday afternoon after being a patient for 10 days.

Mr. and Mrs. R.B. Wright left by plane for a visit with their son, Mr. and Mrs. Bill Wright and family at Biloxi, Miss.

Mrs. Marie Ann of Carlsbad, N.M. and Lowell Walden of Earth and Gordon Walden of Littlefield visited their mother Mrs.

Mrs. Marie Ann of Carlsbad, N.M. and

## School Menu

**MONDAY:** Italian Spaghetti, buttered broccoli, blackeye peas, pineapple pudding, cornbread, milk;  
**TUESDAY:** Turkey and noodles, kraut salad, seasoned green beans, cranberry sauce, rolls, milk;

**WEDNESDAY:** Hamburger on bun, lettuce and tomato, buttered peas, fruit salad, relish, milk;

**THURSDAY:** Sausage with gravy, whipped potatoes, asparagus, applesauce, rolls, milk;

**FRIDAY:** Tuna salad, buttered corn, candied carrots, orange cake, bread, milk.

Lowell Walden of Earth and Gordon Walden of Littlefield visited their mother Mrs. Pearl Walden last week.

Mr. and Mrs. J.W. House spent a weekend with Captain and Mrs. John Wood and children at San Antonio, on their return home they visited his mother, Mrs. Florence House at Graham. All of his brothers and sisters were also visiting her at that time.

Brad and Shell Bogard of Denver City, children of Jake Bogard, have been to visit their grandparents, the Tom Bogards.

Terry Wood, a freshman at Howard Junior College at Big Springs, spent the weekend at home of Mr. and Mrs. J.W. House.

## Highlights and Sidelights from your State Capital

**By—Bill Boykin  
Texas Press Association**  
AUSTIN, Tex.—Texas got a fast-starting legislature, a new governor, lieutenant governor and speaker of the House all in eight action-packed days.

Dolph Briscoe of Uvalde and William P. Hobby Jr. of Houston were inaugurated as governor and lieutenant governor in spectacular ceremonies Tuesday, January 16.

Price Daniel Jr. of Liberty won election as House speaker without opposition as the legislature convened January 9. The 31-year-old son of former Gov. Price Daniel (who now serves on the State Supreme Court) announced appointment of House standing committees four days after his election, and immediately referred bills for hearing.

Outgoing Gov. Preston Smith offered some good financial news to the arriving legislators. His \$9.7 billion biennial budget proposal estimated a \$300 million surplus for lawmakers to use in expanding programs or revising school finance formulas.

Governmental reform proposals backed by Daniel will be among the first bills to get House hearing. The House, with a minimum amount of opposition, promptly adopted the thick set of procedural rules the new speaker urged. Smith in his swansong to the Legislature, advised that lawmakers move immediately to establish the constitutional revision commission designated former White House secretary and special assistant, Robert S. Johnson will head the Texas Commission for the Deaf, staffed by Jack H. Dillard will serve as executive director of the new Texas Center for Judicial Administration. **JOB COMMISSION URGED**—In addition to establishment of a governor's commission on equal employment opportunity in government to police job discrimination, a Texas Legislative Council report found blacks and Mexicans in Americans under-employed in state government. The report showed 79.92 per cent state governmental employees are white and that they tend to hold higher jobs than the blacks and Mexican Americans.

Health and Mental Retardation; Doris Hardeman, formerly of San Angelo, chairman of the Texas Water Resources Commission; Robert S. Rowland, Houston and Ernest S. Sterling of Tyler, the Texas Southern University Board of Directors; former Sen. Joe Christy of Pasa to Texas Aeronautics Commission former State Rep. Joe H. Golman, Dallas to the Texas Cosmetology Commission; Kent R. Hance of Lubbock, the West Texas State University board regents; and Scott Hardy of San Antonio, Texas Film Commission chairman. New Governor Dolph Briscoe designated former White House secretary Robert L. Hardesty, 41, as his secretary and special assistant. Robert S. Johnson will head the Texas Commission for the Deaf, staffed by Jack H. Dillard will serve as executive director of the new Texas Center for Judicial Administration. **JOB COMMISSION URGED**—In addition to establishment of a governor's commission on equal employment opportunity in government to police job discrimination, a Texas Legislative Council report found blacks and Mexicans in Americans under-employed in state government. The report showed 79.92 per cent state governmental employees are white and that they tend to hold higher jobs than the blacks and Mexican Americans.

See HIGHLIGHTS Page 9

**ASSEMBLY OF GOD CHURCH, Whiteface**  
Pastor, Rev. Billy Pierson  
Sunday Services—  
Sunday School . . . . . 9:45 a.m.  
Morning Worship . . . . . 11 a.m.  
Evening Worship . . . . . 6 p.m.  
Midweek Bible Study . . . . . 6:30 p.m.

**ST. ANN'S CATHOLIC CHURCH**  
The Rev. Allen Tighe Administrator  
8th and Washington Streets  
Mass schedule—  
Sunday . . . . . 9:00 and 11:00 a.m.  
Tuesday . . . . . 8:30 a.m.  
Wednesday . . . . . 8:30 a.m.  
Thursday . . . . . 8:00 p.m.  
Friday . . . . . 8:30 a.m.  
Saturday . . . . . 8:30 a.m.  
Holy Day Mass . . . . . 7:30 a.m. & 7:30 p.m.  
Sunday—Catechism Class  
10:00-11:00 a.m.

Confessions—Sunday  
20 minutes before Mass  
Baptisms—Funerals—Weddings  
By appointments—266-8693

**FIRST BAPTIST MEXICAN MISSION**  
Sundays—  
Sunday School . . . . . 10:00 a.m.  
Morning Worship Service . . . . . 6:30 p.m.  
Evening Worship . . . . . 7:30 p.m.  
Wednesdays—  
Prayer Service . . . . . 7:30 p.m.

**NEW TRINITY BAPTIST CHURCH**  
Rev. W. D. Anderson  
3rd and Jackson  
Sundays—  
Sunday School . . . . . 9:45 a.m.  
Morning Worship Second  
and Fourth Sundays . . . . . 11:00 a.m.  
H.M.S. . . . . 4:00 p.m.  
Wednesdays—  
Prayer Service . . . . . 7:00 p.m.

**FIRST BAPTIST CHURCH, ENOCHS**  
Rev. Charley Shaw  
Sunday School . . . . . 10 a.m.  
Morning Services . . . . . 11 a.m.  
Training Union . . . . . 7 p.m.  
Evening Services . . . . . 8 p.m.

**BLED SOE BAPTIST CHURCH**  
Bro. Herbert Row  
Sunday Service . . . . . 9:45 a.m.  
Worship Service . . . . . 11 a.m.  
Training Union . . . . . 6 p.m.  
Evening Worship . . . . . 7 p.m.  
Wednesday Night Service . . . . . 8 p.m.

**CHURCH OF CHRIST**  
S.W. 2nd and Taylor  
C.R. Mansfield, Preacher  
Sundays—  
Bible Class . . . . . 10:00 a.m.  
Worship . . . . . 10:45 a.m.  
Evening Worship . . . . . 6:00 p.m.  
Wednesdays—  
Midweek Bible Class . . . . . 8:00 p.m.

**FIRST METHODIST CHURCH**  
James E. Price, Pastor  
411 West Taylor  
Sundays—  
Church School Session . . . . . 9:45 a.m.  
Morning Service . . . . . 11:55 a.m.  
Evening Fellowship  
Program . . . . . 5:00 p.m.  
Evening Worship . . . . . 6:00 p.m.

**WHITEFACE, CHURCH OF CHRIST**  
Dick Biggs, Minister  
300 Tyler Street  
Sunday—  
Bible Classes for all ages . . . . . 10:00 a.m.  
Worship and Communion . . . . . 10:55 a.m.  
Evening Bible Classes . . . . . 6:30 p.m.  
Evening Worship . . . . . 7:00 p.m.  
Wednesday—  
Bible Study & Prayer . . . . . 8:00 p.m.  
Sister Pearl's Gospel Singing House  
Purity Sunday School  
Class . . . . . 8:45 a.m.  
Teacher—Pearl Swindle Williams  
511 E. Jackson

**UNITED METHODIST CHURCH, ENOCHS**  
Rev. Hazel House  
Services held 1st and 3rd Sundays  
Sunday School . . . . . 10 a.m.  
Morning Services . . . . . 11 a.m.  
Evening Services . . . . . 7 p.m.  
4th Wednesday—Fellowship . . . . . 7 p.m.

"Thou wilt show me the path of life,  
in thy presence is fulness of joy..."  
PSALM 16:11

## HERE IS THE PATH

"Thou shalt love the Lord thy God with all thy heart, and with all thy strength, and with all thy mind, and thy neighbor as thyself."  
Luke 10:27

The basis of God's first and greatest commandment is love. God gave man the freedom to choose... and therefore will not force his love on anyone. God took the first step and is always ready to receive any who would come to Him.

The Church is God's appointed agency in this world for spreading the knowledge of His love for man and of His demand for man to respond to that love by loving his neighbor. Without this grounding in the love of God, no government or society or way of life will long endure and the freedom which we hold so dear will inevitably perish. Therefore, even from a selfish point of view, one should support the Church for the sake of the welfare of himself and his family. Beyond that, however, every person should uphold and participate in the Church because it tells the truth about man's life, death and destiny; the truth which alone will set him free to live as a child of God.

**UNITED METHODIST CHURCH, BULA**  
Rev. Hazel House  
Services 2nd and 4th Sundays  
Sunday School . . . . . 10 a.m.  
Morning Service . . . . . 11 a.m.  
Evening Service . . . . . 7 p.m.

**THREE WAY BAPTIST CHURCH**  
Rev. Preston Harrison  
Sunday School . . . . . 10 a.m.  
Morning Worship . . . . . 11 a.m.  
Training Union . . . . . 6 p.m.  
Evening Services . . . . . 7 p.m.

**ASSEMBLY OF GOD CHURCH**  
G. A. Van Hoose  
Jefferson and Third  
Sundays—  
Sunday School . . . . . 9:45 a.m.  
Morning Worship . . . . . 11:00 a.m.  
Evening Evangelistic Service . . . . . 6:00 p.m.

Wednesdays—  
Night Prayer Meeting and Christ's Ambassadors Convene Together . . . . . 7:30 p.m.

Thursdays—  
Every 1st and 3rd, Women's Missionary Council . . . . . 2:30 p.m.  
Every 2nd and 4th, Girls' Missionette Club . . . . . 4:30 p.m.

**FIRST MISSIONARY BAPTIST CHURCH**  
Rois Standifer, Pastor  
Main and Taylor  
Sunday School . . . . . 9:45 a.m.  
Morning Worship . . . . . 10:45 a.m.  
Training Service . . . . . 6:00 p.m.  
Evening Worship . . . . . 6:45 p.m.

**WMA Circles**  
Monday—  
Night Circle . . . . . 7:30 p.m.  
Tuesday—  
W.M.A. . . . . 2:00 p.m.  
G.M.A. . . . . 4:00 p.m.  
Wednesday—  
Midweek Service . . . . . 7:30 p.m.  
Edna Bullard . . . . . 9:30 a.m.

**HICK'S CHAPEL BAPTIST CHURCH**  
Rev. H.O. Huff, Jr.  
Sunday School . . . . . 10 a.m.  
Morning Services . . . . . 11 a.m.  
Training Union . . . . . 6 p.m.  
Evening Services . . . . . 7 p.m.

**FIRST BAPTIST CHURCH, Whiteface**  
Harold Harrison, Pastor  
Sunday School . . . . . 9:45 a.m.  
Morning Worship . . . . . 11 a.m.  
Church Training . . . . . 6 p.m.  
Evening Worship . . . . . 7 p.m.  
Wednesday Prayer Meeting . . . . . 7:30 p.m.

**FIRST BAPTIST CHURCH**  
Paul McClung, Pastor  
202 S.E. First  
Sunday School . . . . . 9:45 a.m.  
Morning Worship . . . . . 10:55 a.m.  
Morning Service K.R.A.N. . . . . 11:00 a.m.  
Training Union . . . . . 6:00 p.m.  
Evening Worship . . . . . 7:00 p.m.

Tuesdays—  
Helen Nixon W.M.U. . . . . 9:30 a.m.  
Wednesdays—  
Graded Chords . . . . . 7:30 p.m.  
Prayer Service . . . . . 7:30 p.m.  
Church Choir Rehearsal . . . . . 8:30 p.m.

**SPANISH ASSEMBLY OF GOD CHURCH**  
Rev. Ignacio Ruiz  
N.E. Fifth and Wilson  
Sundays—  
Sunday School . . . . . 10:00 a.m.  
Morning Worship . . . . . 11:00 a.m.  
Evening Evangelistic Service . . . . . 7:00 p.m.

Wednesdays—  
Young people service . . . . . 7:30 p.m.  
**EAST SIDE CHURCH OF CHRIST**  
704 East Taylor  
Sundays—  
Bible Study . . . . . 10:00 a.m.  
Worship . . . . . 10:45 a.m.  
Worship . . . . . 7:30 p.m.

Wednesdays—  
Midweek Service . . . . . 8:00 p.m.  
**CHURCH OF CHRIST, MAPLE**  
Dannie Mize, Preacher  
Bible Study . . . . . 10 a.m.  
Worship . . . . . 11 a.m.  
Night Worship . . . . . 6 p.m.  
Wednesday Night Services . . . . . 8:30 p.m.

This Feature Is Published With The Hope of Getting More People To Church By The Undersigned City Business and Professional People:

**McCormack Gin**  
Bledsoe Phone 525-4441

**Mobil Oil Corp.**  
Mobil Products—266-5108

**Bailey County Electric Co-op Association**  
Phone 266-8600—Whiteface Hwy.

**Bedwell Implement**  
219 E. Jefferson—266-5306

**Rose Auto and Appliance**  
107 E. Wilson—Phone 266-5959

**Star Route Co-op Gin**  
St. Rt. 1—Phone 927-3416

**Beseda Grain Co.**

**Ramby Pharmacy**  
104 W. Wilson Phone 266-5092

Compliments of  
**Carl Griffith Gin and G & C Gin**  
Judge Glenn Thompson

**L & B Supply**  
N. Main—Phone 266-5110

**Cochran Electric Service & Supply**  
317 W. Washington Phone 266-5545

**Gwatney-Wells Chevrolet-Olds**  
113 E. Washington—Phone 266-5532

**Farmer's Co-op Gin of Enoch's**  
Enochs 927-3444

**Claunch Gin**  
Bula

**First State Bank**  
107 W. Taylor—266-5511

**Griffity Equipment Company**  
120 N.W. 3rd—Phone 266-5555

**Luper Tire and Supply**  
108 E. Washington—266-5330

**Allsup's 7 till 11**  
602 Main—Phone 266-8001

**Ramsey's Food Store**  
Gerard Ramsey, Owner  
210 South Main

**State Line Butane**  
Maple 927-3231 Needmore 946-2577

**Design Studio**  
106 E. Buchanan Phone 266-8949

**Bledsoe Grain Market**  
Bledsoe Phone 525-4481

**Higginbotham-Bartlett**  
201 W. Wilson Avenue—Phone 266-5255

**Tic Toc Restaurant**  
Loma and Rob Richards  
Leveland Highway—Phone 266-5223

**St. Clair Department Store**  
Maple, Texas—Phone 927-3191

**Maple Co-op Gin**

**R.J. Vinson**  
Cochran County Clerk

**Smith Seed and Implement**  
Maple, Texas Phone 927-3302

**Larry Beseda Fertilizer & Chem**  
Whiteface, Texas Phone 525-3831

THE  
25  
LAUND  
KING  
SIZE  
BOX  
GIANT  
BOX  
AJA  
32-oz.  
BTL.  
3-oz.  
CLE  
14-oz  
CAN  
1-LB.  
CAN  
2-LB.  
CAN  
3-LB.  
CAN



### SCOUTERS FROM PAGE ONE

recognize the outstanding scouters and charge to gain achieve all goals of the Commission.

H. Golman, Vice-President of the Corporation of Albuquerque, will be on hand to install the 1973 Council award.

The man-mile award will be given to the district with the greatest man-mile traveled based on reservations on January 18th. An attendance award will be given to the district with the largest attendance based on reservations on January 18th.

The Golden Anniversary of the South Plains Council will be the theme to be celebrated for district and unit table decorations. The Council was organized in 1922 by Kennedy N. Clapp.

In addition to recognitions for Silver Anniversary, 1972 district and council achievements, installations of 1973 officers, there will be special emphasis on recognition to the most important and Merit Scouters — The Unit Leader and Scoutmasters, Scoutmasters and Explorer Advisors.

Tickets are available at \$4.00 each through the Council Service Center, 747-1000, P.O. Box 3055, Lubbock, 79410.

The South Plains Council administers a Scouting Program to over 10,000 people in its 20 county area.

### BANQUET FROM PAGE ONE

as a candidate for State representative. He is now serving his second term in that office.

Since 1930, Ross Brothers McAlister—after Ross Brothers Morse and the Barn in Fort Worth, has made over 10 speeches to various groups, and has been on the air in daily broadcasts since 1938, with a familiar saying, "Fears, not wars, make men old." "Mac" believes every speech should be based on "the fifth sense," the sense of humor.

Tickets for the banquet are now on sale and can be obtained from any board member, at the chamber office, at the Tribune or at Radio Station WLBK.

"This is a golden opportunity for residents of Cochran County to hear one of the most interesting and entertaining speakers on the South Plains."

(A very special person will receive a special award at the banquet. Be there to Add Your Support.)

### HIGHLIGHTS From Page 2

recommended a six-member commission to report to the governor on employment practices and discrimination and to evolve policies and programs to encourage equal employment opportunities to all levels of employment.

**CRITICIZED**—Texas Legislative Council urged creation of a commission on county jail standards, citing present laws on the subject as "unrealistic and meaningless."

The Council's report said only five in Texas (those of Andrews, Lynn, Ham, Smith, Taylor, and Wichita counties) meet health department standards. The State Health Department says it has no authority to compel compliance with its own standards.

ALC said the proposed commission would promulgate realistic standards, regulations and prohibit confinement of prisoners in those which do not measure up to them.

The Council also recommended a work-release program for jail prisoners.

allowing inmates to post 10 per cent of their bond on condition it would be refunded when they appear for trial and immediate transfer to the Department of Corrections of inmates convicted of felonies and waiting action on appeal.

**COURTS SPEAK**—The Court of Criminal Appeals upheld the murder conviction of Walter Lee Morris in the shooting of Sherman police sergeant.

The same Court affirmed a two-year probation sentence of a Houston youth for wearing the U.S. flag on the seat of his blue jeans, although it agreed two sections of the law on desecration of the flag are unconstitutional.

In a new ruling on contributory negligence laws, the Supreme Court held damages should be paid to the children of a woman killed in a collision with a negligent driver even if her husband was also partly to blame for the accident.

The High Court ordered a new trial in a suit by the widow of a man killed in a truck-train wreck at Floresville.

**SENATORS DRAW FOR TERMS**—Sixteen state senators got four-year terms in drawing which may decide the political futures of some. Fifteen others, not so lucky, drew two-year terms and must face voters again in 1974.

Four-year terms went to Bill Braecklein of Dallas, Ron Clower of Dallas, Tom Creighton of Mineral Wells, Robert Gammage of Houston, Glenn Kothmann of San Antonio, Mike McKinnon of Corpus Christi, Bill Moore of Bryan, Walter Mengden Jr. of Houston, Jack Ogg of Houston, D. Roy Harrington of Port Arthur, O.H. Harris of Dallas, Grant Jones of Abilene, Bill Patman of Ganado, Max Sherman of Amarillo, Tati Santiesteban of El Paso, and A.R. Schwartz of Galveston.

Two year terms were drawn by Don Adams of Jasper, A.M. Aikin of Paris, H.J. Blanchard of Lubbock, Chet Brooks of Houston, Jack Hightower of Vernon, Raul Longoria of Edinburg, Bill Meier of Fort Worth, Peyton McKnight of Tyler, W.E. Snelson of Midland, Jim Wallace of Houston, Nelson Wolff of San Antonio, Mrs. Betty Andjaur of Fort Worth, Charles Herring of Austin, Oscar Mauzy of Dallas, and John Traeger of Seguin.

**SHORT SNORTS**  
Mauzy, 46, was named senate president pro tempore.

The Legislature was urged by a study committee to regulate overpumpage of groundwater in several parts of Texas, including the San Jacinto Monument-Baytown area, the High Plains and San Antonio area.

An Austin representative introduced a resolution calling for a committee to investigate Rep. John Allen of Longview who paid a fine late last year after pleading guilty to a misdemeanor nepotism charge.

Applications have been filed for new state banks in Vidor and Euless.

Austen H. Fürsö of Bay City will head the oil and gas division of Atty. Gen. John Hill's office.

Texas employers will try for "workmen's compensation self insurance" again this legislative session. Only 16 states don't allow this — including the Lone Star state.

# San Antonio Symphony Set For SPC Concert

South Plains College, in cooperation with the Texas Commission on the Arts and Humanities and several community organizations, will present the San Antonio Symphony Orchestra in concert on January 24 beginning at 8:00 P.M. The special concert will be presented in Texas Dome on the SPC campus. South Plains College officials and Levelland civic leaders have extended a special invitation to all residents on the South Plains of Texas and Eastern Plains of New Mexico to attend the concert for an evening of unforgettable musical entertainment.

In its 33-year history, the San Antonio Symphony Orchestra has brought national and international music recognition not only to its home city, but to the entire Southwest as well.

Under the distinguished leadership of Victor Alessandro, Musical Director since 1951, the orchestra has gained an impressive list of credits for many notable musical firsts.

The Symphony brings great music each season to thousands of San Antonians and South Texas residents in its 15-subscription concert series. In addition the orchestra stages special youth concerts, Pops Night Concerts, special amphitheatre concerts, as well as numerous concerts in other cities throughout South Texas and the Southwest. The Pops Concert annually attracts capacity crowds to these happy events which feature current and traditional music performed by the full range of the Symphony.

In addition to its many activities in Texas, the Symphony tours widely. Recent engagements include a series of concerts on the West Coast, the central and southern United States and Mexico. In 1970 the orchestra toured the Midwest.

One of America's foremost composers, Aaron Copland, stated that

the San Antonio Symphony is "...a fine, responsive orchestra—skillful and enthusiastic. This is a great experience." Andre Previo, a former guest conductor with the Symphony said "...conducting the San Antonio Symphony—with its high caliber of musicianship—is always exciting."

Likewise the Symphony's attributes have been extolled by critics, reviewers, and entertainment columnists from coast to coast. Jack Sheridan of the LUBBOCK AVALANCHE JOURNAL stated "High professionalism...sharp and intensive musicianship."

So that all area residents can enjoy the concert, the sponsors have kept the prices at a very low level. Adult tickets can be purchased for only \$2.00 and students will be admitted for \$1.00.

Tickets may be purchased from South Plains College, Levelland State Bank, Levelland's First National Bank, and from the business office of most area public schools. Tickets may also be

ordered from the college by writing to the President's Office. Tickets will also be available at the door of Texas Dome on the night of the concert.

## Indians show other side, reel under double defeats

Playing in the beautiful confines of the Scurry County Coliseum, the Morton Indians did something they haven't done in a long time—they lost both of their games last Friday night. The two losses to the Snyder Tigers followed a double loss at Levelland the previous Tuesday night.

This brought the varsity record for the year to 15 wins and 4 losses and the "B" team record to 7 wins and 2 losses.

The Indians led the vocal partisan crowd, some questionable calls by the officials, and a vicious press employed with good success by the Tigers, get to them as they played very sloppily during the first half. Passes went astray, shots were taken when the ball should have been held for a better opportunity, and lapses of memory plagued the Indians throughout the two first quarters. The half saw the Tribesmen behind the AAAA Tigers by a score of 24-40.

A characteristic of Ted Whillock teams is that they pick up and go during the second half. Either they come to the front in the last half or they extend their lead if they are already leading at the half, but this time the Indians couldn't quite bring it off. They pulled up to within 6 points at the end of the third quarter 42-48, got within 1 point during the fourth quarter, then saw the Tigers battle back for the final score of 53-60.

It was a rough physical game from start to finish as tempers flared on both sides. Ted Thomas and Jerry Silhan fouled out of the game for the Indians, Jerry Brooks and Kevin Jones for the Tigers.

Jerry Silhan led the Tribe attack by hitting on 5 from the floor and 6 of 8 from the line for 16 points. Jimmy Harvey had 14, Larry Thompson had 12, Ted Thomas 6, and Mark Fluitt 5 to account for the scoring for the tribe.

## Dean selected for honor band

Bill Dean, son of Mrs. Ann Dean and student at Lubbock Christian High School in Lubbock, won first chair, tenor saxophone in the All Regional Band in the Lubbock District. Auditions were held Saturday in Lubbock.

Bill will be playing with the Regional Band in concert at Coronado High School January 27.

## Horizon Club holds meeting

The Freshman Horizon Club met Friday in the home of Venita Sandefer.

Members discussed the careers each would like to pursue. Refreshments were served to the following members and guests, Debra York, Earlene Evans, Phyllis Ray, Shelia Davis, Donna Brown, Gwyn Bates, Mrs. Jean Davis, Mrs. Ellen Evans, Mrs. Neida Sandefer and the hostess.

Mike Hunter, Mike Gilliam, Billy Joyce did not score for the Indians but played well in relief. Mike Gilliam's injured ankle was very obviously bothering him but he continued to do his best in spite of it.

The second quarter was the big one for the Tigers when they put 22 points on the board. Gary Brooks was high for the Tigers with 18, Moel Bialock had 14.

The Little Indians almost pulled out the first game after trailing by twenty points early in the game. The final score for them was 63-65. They had tied up the game with 2 minutes and 49 seconds to go in the fourth quarter at 53-53 after trailing at the half by 22-37 and at the three-quarter mark by 37-50.

**PUBLIC AUCTION**

**MONDAY JAN. 29 11:00 A.M.**

**LOCATION:**

From Maple, Texas (Bailey Co.), 2 miles West, then 1/4 North — on Pavement.

---

**TRACTORS**

1—1967 JD 4020, LPG, Wts., Cab  
 1—1961 JD 3010, LPG, W-F  
 1—1965 MF "65", LPG, Multi-Power  
 1—"M5" Moline, LPG, Wide Front

**EQUIPMENT**

1—8-Row JD Planter, Factory, Twin Gauge Wheels, Good  
 1—8-Row JD Cultv., Factory, Sealed Bearings, Twin Coulters, Good  
 1—8-Row Crustbuster, 3-pt., w/Row Master Disk  
 1—9-Row Lister, 4x7 Bar (Mills), Nice  
 1—7-Row Stalk Cutter, 3-pt.  
 1—5-Shank Stubble Mulcher (Hamby)  
 2—14-ft. Krause Tandem Disks  
 1—12-ft. Tandem Disk, IHC  
 1—11-Shank Hoeme, Drag  
 1—4-Row MM Cultv., Front Mount  
 1—4-Row MM Planter, 3-pt.  
 1—4-Row Rolling Cultv. (Lilliston)  
 1—3x16 Moleboard Spinner, Oliver, 3-pt.  
 1—5-Row Bed Knife, 3-pt.  
 1—5-Row Stalk Cutter, Drag  
 1—4-Row JD Gang Hoe, 3-pt.  
 1—3-Bottom Breaking Plow Packer  
 1—3-Row Bed Knife, 3-pt.  
 2—3-Row Bed Knifers, Drag  
 1—4-Row Clod Buster, "Big 12"  
 1—7-Bullet Drag  
 1—9-Row Sandfighter  
 2—200-gal. Fiberglass Spray Tank and Brackets  
 1—4-Row Rotary Hoe, Drag  
 12—Rolling Fenders (JD and Mills)  
 1—6-ft. JD Blade, 3-pt.

**MISCELLANEOUS**

Stripper Fenders, Butane Carb. - Reg., 30-gal. Butane Tank, Hyd. Cyld., Trailer Tires and Tubes, Busters, Sweeps and Beams, Knife Heads, Air Compressor, Forney Welder - 180-

Amp, Helper Springs, House Jacks, MM Disk - 18", Coulters for 4"x4" Bar, Adj. Gauge Wheels (4x7), 9 Stiff Shanks for 4x7 Bar, and Much More.

**TRAILERS — STRIPPER — ETC.**

1—14-ft. Stock Trailer, Wood, Tandem Axle, (Morris Bros.)  
 5—JD Cotton Trailers, 8x8x20, Open Front  
 5—Cobey Cotton Trailers, 8x8x20, Open Front  
 2—Plainsman, Chassis Only  
 4—Cobey Cotton Trailers, 8x8x20, Open Front  
 1—2-Wheel Utility Trailer  
 1—500-Gal. Propane Tank  
 1—1000-Gal. Propane Tank  
 1—IHC Cotton Stripper, Stored in Barn  
 1—15-ft. Fiberglass Boat w/35-h.p. Johnson Motor

**ANTIQUES**

Horse Collars, 10-Gal. Cream Can, Gas Barrels, Kerosene Tank and Pump, Cast Iron Pot, Wagon Tongue.

**IRRIGATION EQUIPMENT**

157 Jts. 4"x30" Heads and Risers  
 96 Jts. 3"x30" Heads and Risers  
 40 Jts. 4"x40" Main Line, Hi-Pressure  
 21 Jts. 6" Gated, 40" Spacing  
 14 Jts. 6"x40" Main Line, Hi-Pressure  
 123 Jts. 6"x30" Main Line, Hi-Pressure  
 1—4" Turbine Pump, 160-ft. Setting, Wood Lined, Sprinkler Bowls  
 1—40-h.p. Elect. Motor, 3-Phase and Control Panel  
 1—25-h.p. Elect. Motor, 3-Phase, Hollow Shaft and Panel  
 1—10-h.p. Elect. Motor, 3-Phase, Hollow Shaft  
 2—10-h.p. Switch Panels  
 1—30-h.p. Gear Head, 1 to 1  
 2—Meter Loops  
 4" and 6" Choke Valves  
 Pulleys, Belts and Brackets for 30-h.p. Gear Head, for Elec. 1—Pipe Trailer, Good  
 This pipe is extra nice, some of it being like new — You'll like it.

---

**Food - Drinks** **Consignments Welcome**

**JIM JOHNSON, Owner**

We Help Load What We Sell

TERMS: Cash or Check BRING YOUR OWN CHECK BOOK

Wolfforth,  
Texas

**HERB HENDERSON**  
*Auctioneer*  
Farm Eqpt. - Livestock - Real Estate

Phone  
**866-4646**

ALL ANNOUNCEMENTS MADE AT THIS SALE SUPERSEDE ANY PRIOR ANNOUNCEMENTS

## Countians said healthier than they were in 1970

### TRANSMISSIONS

**INSTANT CREDIT — WE HONOR ALL APPROVED CREDIT CARDS**



**EXCHANGE or REPAIR**

NEW YORK, Jan. 13—How healthy are Cochran County residents? How do they compare, in that regard, with people in other parts of the country? What progress has been made, if any, in recent years?

Some answers to these questions may be gleaned from the reports of the National Center for Health Statistics, the analytic arm of the U.S. Public Health Service.

Through weekly samplings of families across the land, it keeps constant watch on the physical condition of the population.

It gauges the general health of a community by the extent to which its people are able to pursue their normal daily activities without interruptions necessitated by illness or injury.

This is measured by what is called a "disability days index," which takes account of the number of days of restricted activity, when a person is unable to go to work or to school, and those in which he is kept in bed or in a hospital, called bed days.

In the regional area embracing Cochran County, on that basis, the health of the population was somewhat better in 1970 than it was five years earlier, according to the government's latest figures.

They show that the average number of disability days in the area in 1970 was 15.9 per person, of which 7.2 were bed days. In 1965 local people had an average of 16.9 disability days, including 6.7 bed days.

By way of comparison, the national average in 1970 was 14.6 days of restricted activity, 6.1 of them in bed.

Improvement was noted in this regard in all sections of the country except the northeastern states.

Also, it appears from the figures, women are more likely to be incapacitated than men. They have 15.8 days of disability per year as against 13.2 for men.

The loss in Cochran County, based upon the disability rate reported for its sectional area, 15.9 days per person, adds up to a total of 80,000 days for the year.

The American Medical Association, commenting on these health statistics in its publication "Update," notes that the healthiest people in the country today are those who live on farms in the midwest and have incomes of over \$10,000 a year.

**Free pickup within 50 miles**

**ALSO WHEEL ALIGNMENT BRAKE and FRONT END REPAIR**

## HI PLAINS TIRE & TRANSMISSION

11 N. College LEVELLAND 894-6323



THE  
25  
LAUND  
KING  
SIZE  
BOX  
GIANT  
BOX  
20  
AJA  
32-oz.  
BTL.  
3-oz.  
CLE  
14-oz  
CAN  
A  
MAF  
C  
1-LB.  
CAN  
A  
MAF  
C  
2-LB.  
CAN  
A  
MAF  
C  
3-LB.  
CAN



**25¢ OFF LABEL LAUNDRY DETERGENT**

**TIDE**

KING SIZE BOX

**\$1.19**

DETERGENT  
THRILL LIQUID  
FOR DISHES  
22-oz. BTL.

**59¢**



WITH 30¢ IN AD COUPON

**FOLGERS MOUNTAIN GROWN COFFEE**

2-LB. CAN

**\$1.59** WITH COUPON

WITH 15¢ IN AD COUPON



**LAYER CAKE MIXES**



**3 BOXES FOR 89¢** WITH COUPON

**THRIFTWAY**

FOOD BUDGETS GET A LIFT WITH VALUES THAT SPELL THRIFTWAY

PRICES EFFECTIVE JAN. 19, THRU JAN. 25, 1973. WE RESERVE THE RIGHT THE RIGHT TO LIMIT QUANTITIES. NONE SOLD TO DEALERS.

**SHURFRESH ALL MEAT FRANKS 59¢** 12-oz. PKG.



**PURE PORK SAUSAGE 2-LB. BAG \$1.79**

**BEEF RIBS 49¢** POUND

**HAMBURGER MEAT 59¢** POUND

**FROZEN FOOD SPECIALS**

MORTONS CREAM PIES CHOC., COCONUT, BANANA, STRAWBERRY, LEMON 14 OZ. **29¢**

CAULIFLOWER SHURFINE FROZEN 3 10-oz. BOXES **\$1**

MORTON MEAT PIES BEEF CHICKEN TURKEY 5 8-oz. PIES **\$1**

PERCH FILLETS SHURFINE FROZEN 16-oz. PKG. **89¢**

CHIFFON ASST. FACIAL TISSUE 4 BOXES OF 200 **\$1**

CHIFFON PRINTED BATHROOM TISSUE 4 2-ROLL PKGS. **\$1**

CHIFFON SUN FRESH PAPER TOWELS 3 JUMBO ROLLS **\$1**

**PRODUCE SPECIALS**

TEXAS RUBY RED GRAPEFRUIT **2.25¢** LBS.



ZUCCHINI SQUASH LB. **39¢**

TEXAS ORANGES **2.25¢** LBS.

CHERRY TOMATOES **39¢** BOX

PURPLE TOP TURNIPS **15¢** LB.

VASELINE 10 OZ. BOTTLE **99¢**

INTENSIVE CARE LOTION **99¢**

PROTEIN 21 HAIR SPRAY REG. OR HARD TO HOLD **\$1.79**

BABY MAGIC LOTION 9 OZ. BTL. **99¢**

SHURFINE ALL VEGETABLE SHORTENING 48-oz. CAN **69¢**

SHURFINE CHUNK STYLE TUNA 6 1/2-oz. CAN **39¢**

AS SEEN IN TV GUIDE Special OF THE WEEK

**AQUA NET HAIR SPRAY**

REG. SUPER HOLD, UNSCENTED

FIRST 3 CANS 13-oz. **3 FOR \$1**

WITH A \$5.00 PURCHASE OR MORE EXCLUDING CIGARETTES

MARGARINE SHURFRESH CORN OIL 3 1-LB. CTNS. **\$1**

FOLGER'S COFFEE MOUNTAIN GROWN 1-LB. CAN **96¢**

FOLGER'S COFFEE MOUNTAIN GROWN 3 -LB. CAN **\$2.85**

ELBO MACARONI SKINNER'S SHORT CUT 2 8-oz. PKGS. **39¢**

GOLD BOND STAMPS Double on Wednesday With \$2.50 Purchase or More

**DOSS THRIFTWAY**



**VALUABLE COUPON**

**30¢ OFF**

FOLGER'S MOUNTAIN GROWN COFFEE 2-LB. CAN **\$1.59**

WITH THIS THRIFTWAY COUPON EXPIRES JAN. 25, 1973

**THRIFTWAY**

**VALUABLE COUPON**

**15¢ OFF** No. 52779

BETTY CROCKER LAYER CAKE MIXES 3 BOXES **89¢**

WITH THIS THRIFTWAY COUPON EXPIRES JAN. 25, 1973

**THRIFTWAY**