

By Mail \$3.50 Per Year In Cochran and Adjoining Counties, \$4.50 Elsewhere Bears name of famed General Ten Cents Per Copy

Morton Tribune

See Us For Complete Insurance Service WILLIAMSON Insurance Agency PHONE 5691 MORTON OFFICE HOURS 8-5

VOLUME NUMBER TWENTY

MORTON, TEXAS, THURSDAY, MARCH 3, 1960

NUMBER TWO

Harrison Rites Held Here Mon.

Final rites were held in Morton at the First Baptist Church on Monday, at 4 p. m., for J. C. Harrison, 68, former Mortonite, who died at 10:30 a. m. Saturday at his home in Farwell.

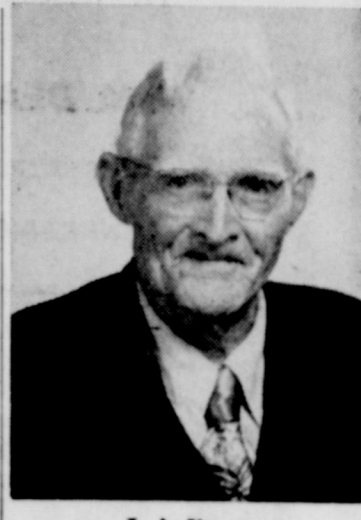

J. A. Vernon Services Held, Monday, 2 p.m.

Funeral services were held at the First Baptist Church in Morton at 2 p. m., Monday, for J. A. Vernon, long time area resident, who died at his home here around 1 p. m., Saturday.

Father Dies At Nocona, Tex.

Funeral services were held Tuesday, at 2 p. m., at the First Baptist Church in Saint Jo, for J. K. Siebold, 70, father of Cecil Siebold of Morton.

Local Students' Art Work Will Be Shown at Lubbock

Mrs. Evelyn Seagler has been asked to display Morton Elementary School artwork at the District 13 T.S.T.A. meeting in Lubbock this Friday.

Mrs. B. R. Stovall Wins the \$66; Entry Boxes Beginning to Bulge

Mrs. B. R. Stovall's Who's Who entry claimed the \$66 Tuesday afternoon.

Candidate Slate For City Complete

J. C. Burns Rites Set for Lubbock This Afternoon

Funeral services will be held today, at 2 p. m., at the Highland Baptist Church on West 34th Street in Lubbock, for Jess Carroll Burns, 36, former Mortonite, who died Tuesday, before arrival at the Methodist Hospital.

The application of J. W. McDermott to have his name placed on the city ballot, completed this week one full slate of candidates for the coming April City Election it was announced by Joe Seagler.

Jay Studdard Purchases Firm

Announcement was made this week of the purchase by Jay Studdard of the partnership of Dink Billington in Jay's and Dink's Garage, Morton.

Scout Charters To Be Presented

Two Scout charters will be presented Tuesday afternoon to the Morton Fire Department which sponsors Cub Pack 101.

Uncle Dies

Funeral services were conducted Friday at Burns Flat, Okla., for D. E. Shadrick, 83, uncle of J. O. Gathright of Morton and Mrs. Denver Askew of Rogers, N. M.

County Line Baptist Revival in Progress

A revival meeting got underway last Sunday at the County Line Baptist Church, and will continue through Sunday night March 6th.

Morton Spraying Expands Operation

Morton Spraying and Fertilizing Co. announced this week the expansion of their organization and the addition of three new personnel.

Dies at Turnerville

Word was received last week of the death of Mrs. Stella Gardner aunt of Elmer and Ralph Gardner of here.

SHOP MORTON'S DOLLAR DAY MONDAY

Volleyball Meet Continues Tonight

The finals of the Morton Junior Chamber of Commerce Volleyball tourneys are set for Saturday night, with half of the teams still in the running at this writing.



RIBBONS AND MONEY, TOO — James Ashmore, Whiteface FFA youth beams proudly as he stands beside his father, W. D. Ashmore, and the two men who purchased his champion steer, F. O. Masten, center, of Wellington and Karl Griffith, and son. The calf brought 80 cents a pound.



GRAND CHAMPION HOG — J. R. Kuykendall, who purchased the grand champion hog for Plains Co-op Oil Mill, Lubbock, poses with R. E. Thompson, right, and father, Glenn W. Thompson, center, and the best hog of the 1960 Cochran County 4-H and FFA Fat Stock Show, held in Morton last week.

ASHMORE CALF; THOMPSON HOG; and CUNNINGHAM, CLAMPITT LAMBS WIN

Cochran County's 4-H and FFA Fat Stock show, acclaimed one of the best in many a year, rang down the curtain Saturday afternoon with the auction sale of 16 animals that comprised the top 20 percent of those exhibited in the show.

F. O. Masten of Wellington, who farms considerable acreage in Cochran County, and Karl Griffith, purchased the Grand Champion calf, a 595 pound beef exhibited by James Ashmore, Whiteface FFA.

A complete list of the show placings will appear in the next issue of the paper.

show, for a job well done, and he in turn gave the praise to all of the men who headed up the committee.

Four Are Announced As Candidates For Morton School Trustee Posts

County Ex-Officio Superintendent Glenn Thompson said Wednesday four names have been filed as candidates for the School Trustee election in Morton, next month.

Two and the Whiteface Independent School District candidates are in the mail, Thompson was advised.

Schools Week Activities to End

Today officially will end the local activities in conjunction with Texas Public Schools Week, with classes of elementary youngsters being held downtown, in Morton, at the Western Abstract Office, this morning and this afternoon.

The Elementary school registered 280 adults in its five buildings and the high school, according to Principal Tom Pate, registered around 200.

Gainer Services At Littlefield

Final rites were held at the Hammonds Funeral Chapel in Littlefield, Wednesday, at 2 p. m., for Jonnie Paul Gainer, 22, former county resident.

Bill Stovall, Morton FFA, 179 lbs., 51c. Sam Tidwell for Willingham Farm and Ranch Store.

Headline for filing, Thompson said, is tonight, Thursday.

Official open house at Morton schools was proclaimed a huge success, Tuesday night, with the Morton P-TA having served 500 persons in the cafeteria.

Enos Welding Shop In New Location

The Enos Welding Shop of Morton is now open in a new location — 401 North Main.

Delbert Henson, Whiteface FFA, 196 lbs., 46c. Beseda Grain Co., Whiteface.

Formation of the Morton Labor Association was announced Wednesday, with Troy Hanson as manager of the new organization.

All classrooms had displays, with the homemaking classes going all out with displays of cookery and other class projects.

Hockley Show Judging Friday

The Hockley County Fat Stock Show will get underway Friday, March 4th, with judging slated at 9:00 a. m. in the sheep division and at 11:30 a. m. in the beef division.

Tommy Carter, Whiteface FFA, 197 lbs., 48c. Forrest Lumber Company, Whiteface.

Hanson reminded area farmers this week that they should get their membership established early so that the proper papers can be filed and there will be no delay in contracting Mexican National labor.

Best of the lambs — F. O. Masten, left, and Karl Griffith and son, pose behind Mike Clampitt and his champion lamb they purchased; while Roy Gentry and son pose with the other champion lamb and its raiser, Stanley Cunningham.



BEST OF THE LAMBS — F. O. Masten, left, and Karl Griffith and son, pose behind Mike Clampitt and his champion lamb they purchased; while Roy Gentry and son pose with the other champion lamb and its raiser, Stanley Cunningham. Gentry paid 1.00 a pound for one champ, in the name of Forrest Lumber Company of Morton, and Masten and Griffith also paid 1.00 a pound for Mike's lamb.

AT ACTIVITIES BUILDING... Nine Contestants To Vie March 17 For County Spelling Championship

Cochran County's 1960 Spelling Bee, from which a winner will be sent to the regional contests at Lubbock, will be held in the County Activity Building on Saturday, March 17.

Three winners will be in the final round spell-off representing each of the three schools in the county: Morton, Whiteface and Bledsoe.

WHO'S WHO TOTAL PRIZE MONEY \$132000 THIS WEEK \$6600 See details elsewhere — win \$10 or \$66

The Spelling Bee is once again under the direction of the County Judge, Glenn Thompson. Each of the three schools is in the process now of eliminating their potential contestants down to three.

As to how she will employ the money: "I'll spend it in Morton for something, of course." And, says Mrs. Stovall, the Who's Who contest was her first success at winning anything.

SHOP MORTON'S DOLLAR DAY MONDAY

The finals of the Morton Junior Chamber of Commerce Volleyball tourneys are set for Saturday night, with half of the teams still in the running at this writing.

TONIGHT'S GAMES

6:30 City Cleaners, Levelland vs. Bula Ladies (winners bracket). 7:00 Morton Rovers vs. Enochs Clodhoppers, men's, first round.

Three Way News . . .

By Mrs. Frank Griffith
ON SICK LIST
Russ Uptegrove and two of his

SHOP DOLLAR DAY in MORTON MONDAY

children were on the sick list the first of the week due to the flu.

UNDERGOES SURGERY
Jack Furgeson underwent surgery at the Methodist Hospital in Lubbock. Fifty percent of his stomach was removed due to ulcers.

TO MOTHER'S BEDSIDE
Mr. and Mrs. Roy Epperly and children were called to go to San Saba, last Friday to be at the bedside of Mrs. Epperly's mother who was critically ill.

MORTON TRIBUNE
TEXAS PRESS ASSOCIATION
Member 1960

"TEXAS LAST FRONTIER"
OFFICIAL NEWSPAPER OF COCHRAN COUNTY
Published Every Thursday Morning at
106 North Main Street, Morton, Texas

MAX DALEY - BILL GLASSFORD - E. H. IRWIN
Owners and Publishers

Second Class Postage Paid at Morton, Texas

BILL GLASSFORD MANAGER
E. H. IRWIN EDITOR

Subscription Rates - In Cochran County and adjoining counties: Per year, \$3.50; six months, \$2.00; three months, 1.25. Outside Cochran County: Per year, \$4.50; six months, \$2.50; three months, \$1.75. To insure proper service, subscribers will please notify us promptly of change of address. Any erroneous statement reflecting on the character, reputation, or the standing of any person, firm or corporation, will be corrected upon the same being brought to our attention by written statement of fact.

National Advertising Representative

W N R
WEEKLY NEWSPAPER REPRESENTATIVE, INC.
NEW YORK • CHICAGO • DETROIT

BACK TO THE HOSPITAL

Mrs. Lilly Dodd, invalid mother of D. P. Brinker was returned to the hospital last week. She had been home only a few days from the hospital after a round with the flu and was admitted again.

A and B Plan; Fertilization of Grain To Be Discussed at Monday Meeting

A general farmer's meeting is scheduled for Monday, March 7, at 7:30 p. m. in the Auditorium, Agricultural Building, Morton, Texas. This is a two purpose educational farmer's meeting. One purpose is to discuss the A and B cotton plan for 1960. Other purpose is to discuss fertilizers for cotton and grain sorghum, fertilizer equipment, method of application, timing of application and any other question that may arise in the meeting will be discussed.

Mr. Bill Gunter, Farm Management Specialist, Extension Service, will be here to discuss the A and B cotton plan and Mr. Harvey J. Walker, Texas Agricultural Experiment Station, will be here to discuss fertilizer results on cotton and grain sorghum on hard land, sandy land and mixed land in this area. Mr. Walker will specifically touch on the test plot in Cochran County on the Merlin Robert's farm, and other test farms in this area that cooperated

at West Plains Hospital in Muleshoe.

HOME FROM SCHOOL

Gayle McCelvey was home from school, several days last week due to a throat infection.

HAVE CHILDREN HOME

All the children of Mr. and Mrs. Elmer Bateas were home Sunday to celebrate the birthday of Mrs. Bateas. Present were Mr. and Mrs. Kent Cooper, Rod, Molly and Kenna all of Sundown; Mr. and Mrs. Jimmy Bateas, Cindy and Debbie, of West Camp; Bonnie Bateas, a sophomore at Wayland College in Plainview; and Lawayne and Shirley of the home.

HOSPITALIZED

Patsy Sowder is a patient at West Plains Hospital in Muleshoe. Patsy, the daughter of Mr. and Mrs. Eaton Sowder, is a senior at Three Way.

IN HOSPITAL

Leslie Fine was a patient at Medical Arts Hospital in Littlefield last week.

STILL IN HOSPITAL

Mrs. Florence Bailey remains in the Medical Arts Hospital in Littlefield. She hopes to get out of traction this week, and be up in a wheel chair.

GUEST SPEAKER

Dr. Franklin E. Swanner of Plainview was guest speaker at the Three Way Baptist Church Sunday morning.

JUNIOR PLAY - MARCH 18

Remember the junior play, "Take It Easy" to be presented March 18 at the school auditorium. Curtain time is 8 p. m.

TO BE AT THREE WAY

Monday, March 7, Walter McGuire, the Traveling Science Teacher will begin his discussions at Three Way. He will conduct 3 classes Monday and 4 Tuesday.

Anyone interested in hearing the lectures or seeing the demonstrations is invited to attend.

Dr. ELWYN E. CRUME
OPTOMETRIST
Located on Northwest Corner of the Square
WEDNESDAYS from 10 A.M. to 6 P.M.
Phone 5851 Morton

TO AMARILLO
The track team is planning to go to Amarillo next month to enter events in the meet there.

MEDICAL ARTS CLINIC - HOSPITAL
Littlefield, Texas
IS PROUD TO ANNOUNCE
THE ASSOCIATION OF
W. M. DEAN, M. D.
OBSTETRICS AND
GENERAL PRACTICE

Welding School Is Planned By Whiteface FFA

WHITEFACE (sp.) - The Vocational Agriculture class of Whiteface will sponsor a Welding School for adults on March 7 and 8, and March 10 and 11, at 7:30 p. m. There will be a charge of \$2.00 for supplies and the group can handle 16 persons. Anyone interested is asked to contact James Carroll, ag teacher at Whiteface.

EDITORIAL . . .

Visit To School Appropriate This Week

It's unfortunate that it takes such a thing as Public Schools Week to get the parents into schools for a visit . . . but such is the case.

In fact, even though this is Public Schools Week, a great number of the parents will find it impossible to allow a few minutes of their time to be spent in visiting the schools.

This is Public Schools Week in Texas. By the time you read this editorial, the official open house will already have been held, on Tuesday night of this week.

But Superintendent John Barnes has repeatedly insisted that it does not take a special invitation for parents and patrons of the school to visit. It is the sincere hope of the Morton school system that you will feel free to visit the schools anytime you are interested or have time . . . rather than to wait until Johnny has run into some difficulty or Jane has slipped a notch or two in her grades.

Schools, though most people don't consider them that light, are big business. They are big enough business to command budgets from a quarter to a million dollars every year. When you get into budgets of that much money, most organizations are eager to find ways in which they can improve their operations. This school is no exception.

And, though we are more closely associated with the Morton schools, this does not only include the Morton Schools. The schools of Whiteface, Bula, Bledsoe, Three Way, Pep and Pettit of this area are just as anxious for the parents to know just what is going on, what are the school policies, and just what conditions exist in their schools.

Won't you make it a point to stop by your schools as soon as possible . . . allow yourself a little time to look around and meet the folks who are charged with the tremendous responsibility of giving an education to the children of Texas Last Frontier area. They'll be glad you came . . . and we think you will be too.

FRIENDLY NEIGHBOR CLUB MEETING HELD

The Friendly Neighbors club met Thursday, February 25th in the home of Mrs. Tolbert Blackstock, with several members of the club present for the meeting.

HOSPITAL NEWS

MEDICAL - REMAIN

Juanita Diaz, Morton
Mrs. Carl T. Benham, Morton
Mark Balko, Lingo, N. M.

MEDICAL - DISMISSED

Mrs. Greg Zielinski, Morton
Mrs. Herman Hayes, Morton
Mrs. W. B. Merritt, Morton
Mrs. Douglas Zuber, Morton
Susan White, Morton
Mrs. T. B. White, Morton
J. P. Powell, Morton
Junior Varner, Morton
Mrs. Modesta Vela, Morton
Mrs. W. E. Grantham, Morton

SURGERY - REMAINS

Mrs. E. G. Jones, Morton
ACCIDENT - REMAINS

John L. Holleyman, Morton
ACCIDENT - TRANSFERRED
Stanley Sandifer, Morton

MONUMENTS

- BRONZE MARKERS
- STONES IN ALL COLORS
SAMMY LEVERETT SINGLETON
FUNERAL HOME
MORTON, TEXAS

March breezes in with...
FINE FOOD BUYS

We Give BUCCANEER Saving Stamps, Double on Tuesdays
SPECIALS for FRIDAY and SATURDAY

WILLIS FOOD STORE
Phone 2581 - WE DELIVER

SEA STAR FISH STICKS 8 oz. pkg. 25¢	WHOLE SUN ORANGE JUICE 12 oz. can 35¢
---	---

SPRAY NET NESTLE 2.25 VALUE Plus Tax **79¢**

Carpet Cleaner 1/2 Gallon Liquid Size FREE with NU - KLEEN 1/2 gal size 219	TOOTH PASTE GIANT SIZE Ipana 39¢
---	---

CORN KOUNTY KIST 12 oz. CAN **2 CANS 25¢**

NATIONAL RITZ CRACKERS . . lb. box 35¢	LIPTON FLO-THRU TEA BAGS 24 count only 89¢
LIBBY'S - 12 oz. Can CORN BEEF can 49¢	

TUNA STAR KIST WHITE, ALBACORE CAN **39¢**

OUR VALUE - Mile High Education Tomato Juice big 46 oz can 19¢	KOUNTY KIST NO. 303 CANS Peas 2 cans 29¢
--	---

TISSUE NORTHERN **3 ROLLS 25¢**

FOLGER'S COFFEE
Drip or Regular
lb. can **65¢**

CRISCO
3 pound can **69¢**

STEAKS and ROASTS at best buy prices!

KRAFT'S VELVEETA Cheese . . 2 lbs. **79¢**
U. S. GOOD CHUCK BEEF ROAST lb. **39¢**
FAVORITE (Sliced) BACON 2 lbs. **49¢**
GOOD WEINERS lb. **35¢**

KEEP YOUR FORD ALL FORD

NOBODY - yes, NOBODY - can Service FORDS like a FORD DEALER

— We WELCOME Your Business

LIVE BETTER by FAR in a NEW FORD CAR BRING YOUR FORD BACK HOME for SERVICE

(a stitch in time saves nine)
MAHAN MOTOR CO.
YOUR FRIENDLY FORD DEALER — STATE INSPECTION STATION —

Prompt Service Transmission Specialists

BE SURE SEE US FOR YOUR TRACTOR TIRE NEEDS NOW

550 x 16 - 6 ply Easy Steer Tires at 4 ply prices
12 x 38 6-ply REAR TRACTOR TIRES pair 155.24 (PLUS EXCHANGE for YOUR TIRES, USABLE AS THEY ARE) (PLUS TAX)

Cooper Cushion Ride Safe Guard (20 mo. guar.)
6.70 x 15 Black Nylon T. T. Tire for 13.95 (plus tax and your clean tires)

6.70x15 — Black, tube type Passenger TIRES with 24-month Guarantee — only 12.95 ea. (PLUS TAX AND RECAPABLE TIRE)

BATTERIES... as low as 795
12-MONTH GUARANTEE (exchange)

24-month and 36-month Guarantee Batteries at comparable prices
OUR SPECIALTY . . . TRAILOR TIRES and WHEELS, 14-inch LUPER TIRE SERVICE
GUARANTEED VULCANIZING, REPAIRS and SERVICE
114 EAST WASHINGTON MORTON

COUNTY AUDITORIUM, 7:30 P.M.
SESAME GROWERS MEETING SET HERE TODAY

**TEST HOLES and DOMESTIC
 WELLS DRILLED**

— Experienced Driller — Fully Insured
PARNELL DRILLING CO.
 Call WAYNE GILLIAM Phone 4006
 MORTON, TEXAS

**For Transportation of
 and Insurance on**

MEXICAN NATIONALS

See Troy Hanson, next door North of Morton
 Welding and Repair, on the Muleshoe Highway
 or Call 6301

**Dryland maize yield
 increases
 1100 lbs. per acre**



KENNETH BROSEH of Lockney, Tex.
 reports that 60 lbs. of Ammonia
 helped make 3200 lbs. maize per acre

"A test was conducted on 250 acres of dryland maize to help determine the benefits of ammonia. On 30 acres, 60 pounds of Phillips 66 Ammonia per acre was applied pre-plant. This land averaged 3200 pounds maize per acre. The rest of the acreage that received no ammonia averaged 2100 pounds," according to Kenneth Broseh, who farms 785 acres.

"Cotton increased 1/4 bale per acre," he says, "where 40 pounds of Phillips 66 Ammonia was applied pre-plant. Using ammonia is just like selecting top quality seed and carefully cultivating the soil—it's a key part of a sound program to produce top yields."

Thousands of Texas farmers are now using Phillips 66 Ammonia to help assure top net profits per acre—on irrigated or dryland fields... in wet or dry years. Actual field reports prove that Phillips 66 Ammonia (1) produces more high grade lint (2) increases sorghum grain yields (3) boosts wheat and small grain yields (4) stimulates pasture growth for more meat and milk.

See your local Phillips 66 Agricultural Ammonia Distributor now. You can make more money this year with this 82% nitrogen fertilizer. It can be applied by you or your distributor.

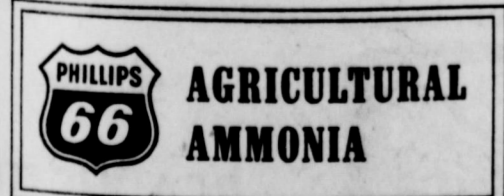

The Sign of
Better Ammonia Service

**J. W. McDERMETT
 ANHYDROUS AMMONIA**

Phone 4371 P. O. Box 896
 MORTON

Texas Sesame Growers, Inc. will hold a special meeting in Morton today to help farmers of Cochran County plan their 1960 Sesame crops.

The meeting will be at 7:30 p. m. in the Agriculture Activities Building County Agent Homer Thompson will be in charge. Parker will be on hand to discuss crop and market prospects for 1960. He will be accompanied by Bill Wimberly, manager of Texas Sesame Growers, Inc. High Plains plant at Muleshoe, and Ray Hodges, Sesame field man.

"Market prospects for the Sesame which will be produced this year are the best in several years," Parker said. He pointed out that two factors combine to make the market bright this year. The first is that Sesame seed consumption in this country is increasing, and the second is that the 1959 crops both in the U. S. and in South and Central America, were shorter than expected last year.

"These conditions combine to put us in a very good market position this Fall, Parker said. "New products are using an ever-increasing amount of Sesame seed, and more users are being found all the time. Any way we figure it, it is going to take more Sesame to supply the demand in 1960."

**Special Ceremony Planned . . .
 Soil and Water Conservation Stamp
 To Be Issued by Post Office, April 18**

Soil and water conservation leaders here are looking forward to issuance of the world's water conservation postage stamp by the Post Office Department in Washington, D. C., O. L. Castle, Cochran SCD Chairman said today.

The commemorative 4-cent stamp, printed in 3 colors, will be issued April 18 at the National Watershed Congress in the national capitol at a ceremony featuring three cabinet members, Agriculture Secretary Ezra Taft Benson, Interior Secretary Fred A. Seaton, and Postmaster General Arthur E. Summerfield.

The stamp will go on sale on the following day, April 19, at other post offices throughout the country, including those at Morton, Bledsoe and Whiteface.

"The beautiful new stamp dramatizes the fact that water is today our most precious and most limiting natural resource," Castle said. The stamp is being released at the Seventh National Watershed Congress, Castle pointed out, because of the influence of upstream land treatment and small dams in small watersheds on our water supplies.

This Congress, he said, brings together each year representatives of 30 or more agricultural and conservation organizations con-



cerned with water problems in the nation's small watersheds. Castle said local observances of the water conservation stamp's issuance is being planned.

**Exams Are Given
 For Positions In
 1960 Census**

Examinations were given Tuesday, at 10:30 a. m., at the American Legion Building in Muleshoe, for persons interested in becoming census takers during the upcoming U. S. Census.

The exams at Muleshoe, were given to Bailey County and Cochran County persons. The two counties are lumped together under one crew chief.

Carl Case of Muleshoe is chief of the two county operation, having scored the highest grade on tests given at Lubbock a few weeks ago, for the position of crew chief.

Case said in a telephone conversation last Saturday, he would notify the Tribune of whom would be selected from Cochran County to be census takers.

The Tribune received the information of the giving of the tests last Friday, too late for notification in the paper, but those who had indicated to the newspaper that they were interested were notified of the time and place, and Case said Saturday, there were six persons from Cochran County whose names were on file at Lubbock, who planned to take the tests.

The actual census takers work will last about two or three weeks, but those who pass the test will have a period of schooling before they become census takers.

**Farmers Given Chance to Purchase
 Rat Poison Surplus at Large Discount**

Close to 1,000 lbs. of rat bait remains on hand and can be purchased from the County at a cost of only 12 cents per pound, which is below the regular cost, it was announced this week.

County Agent Homer Thompson, and County Rat Bait Chairman, Chessher, urged farmers to buy up this supply at the nominal cost on a first come first served basis.

Now is a good time, they emphasized, to put out the rat poison which is injurious to rats because they continue to eat it, but not harmful to pets and stock because they will not eat it after a first taste.

The bait can be purchased by farmers at the office of the janitor in the County Courthouse.

**Joins Staff
 Of Littlefield
 Clinic - Hospital**

Announcement was made this week of the association of Dr. W. M. Dean, M. D., with Medical Arts Clinic-Hospital, Littlefield, for general practice.

Dr. Dean and family moved to Littlefield from Comanche, where he had practiced for the past eight months. He received special training in internal medicine at Veteran's Administration Hospital, Houston.

A native of Alabama, the 30-year old physician spent two years, 1957-58, in Alaska with the Air Force.

He did his undergraduate college work at the University of Alabama and graduate work at the University of Alabama Medical Center.

He did intern work at Carraway Methodist Hospital, Birmingham, Alabama.

**Promoted to Rank
 Of Cadet Lieut. in
 Texas U. ROTC**

Clovis R. Hale, son of Mr. and Mrs. Eddie C. Hale of Morton has been promoted to the rank of Cadet Lieutenant in the Air Force ROTC program at the University of Texas. Mr. Hale is a junior at the University majoring in Electrical Engineering.

Boats and Motors
 — WE TRADE — WE FINANCE
CLARK and LOGSDON
 715 HOUSTON STREET LEVELLAND

Anton '99' Stormproof Cotton
 Developed to meet many requirements demanded by cotton producers, buyers, and the Cotton Industry. Is an excellent STRIPPER · SNAPPER cotton with top yields and grades, high lint turn-out. Fiber has high micronaire and tensile strength. All seed are State Registered, and properly processed and treated, fuzzy, saw delinted, and acid delinted seed available. DIRECT FROM BREEDER. PLACE YOUR ORDER WITH YOUR GINNER. Better Seeds — for Better Crops — Through Research
**W. H. Anton, State Registered Plant Breeder
 Lockhart, Texas**

**IF you can't find your
 HOME FURNISHINGS in Morton . . .**
TRY US 2 STORES to SHOP
 — NO. 1 Good Furniture, Carpet, Appliances, Draperies . . . — at 917 HOUSTON STREET
 — NO. 2 Budget Priced, Furniture — New and Used, Carpet, TV's, Linoleum . . . — at 1002 HOUSTON STREET

STACY - MASON, INC.
 Phone TW 4-2173 Levelland

LEAVES TEACHING POST
 Edgar (Buzzy) Ward, son of Mr. and Mrs. J. R. Ward of Morton, who for the past several years has been teaching in the Dallas school system, resigned his post recently and has returned to Morton.
Gets Corporal ROTC Rank
 COLLEGE STATION (spl.) — Clendon Flanagan of Morton, and a Morton High School graduate who is now a sophomore mechanical engineering major at Texas A & M, has been promoted to the rank of corporal in the ROTC program at A & M, it was announced this week through the College Corps of Cadets and the A & M news office.

**We're here to
 SAVE YOU MONEY**
 on
**IRRIGATION PUMPS
 and SPRINKLER SYSTEMS**
LOTCO quality irrigation equipment
LORAN-TATHAM Co.
 Phone 3081, Morton Phone TW 4 - 2404, Levelland
SALES: Providing in-the-area turbine or submersible pump and sprinkler irrigation equipment service. LOTCO Pumps are manufactured on the South Plains for the South Plains irrigation Farmers' specific needs. Ask us for FREE estimates on LOTCO engineered sprinkler irrigation systems. Basketball fan.
SERVICE: Your Pump and Gearhead, regardless of size or make, can be expertly repaired in our modern machine shop. Pump Rigs, manned by experienced crews, are ready to provide fast, efficient service when you need it most. We offer well testing and development — sprinkler head and aluminum pipe repair.
SALES — SERVICE — PARTS
 — ON ALL IRRIGATION EQUIPMENT —
 Phone 3081 Morton

See The Dinah Shore-Chevy Show in color Sundays, NBC-TV—The Pat Boone Chevy Showroom weekly, ABC-TV.

**HOW MUCH
 IS A 10-YEAR EDGE
 IN A
 COMPACT CAR DESIGN
 WORTH?**
**YOU DECIDE HOW MUCH
 MORE CORVAIR GIVES YOU IN
 COMFORT, CONVENIENCE AND
 CONTROLLABILITY . . . WITH
 THESE EXCLUSIVE FEATURES.
 THEY DON'T COST ONE
 PENNY EXTRA!**
PRACTICALLY FLAT FLOOR—Here's a bonus in extra foot room—more than you'll find in many big cars.
FOLD-DOWN REAR SEAT—One quick flip and you increase cargo space to 28.9 cubic feet. And it's standard equipment!
BALANCED BRAKING—The quicker the stop, the more equal is the weight distribution on each wheel. Another great advantage of rear-engine design.
REAR ENGINE TRACTION—You climb right out of snow, sand and mud where other compact cars bog down.
FOUR-WHEEL INDEPENDENT SUSPENSION—Each wheel "walks" independently over bumps . . . and how that smooths the ride!
AIR COOLING—You never have to buy antifreeze—or repair a radiator. And air can't boil over, ever.
corvaire BY CHEVROLET
ALLSUP CHEVROLET COMPANY
 113 EAST WASHINGTON MORTON PHONE 3361 or 2311

KCDB-TV-Lubbock Channel 11

THURSDAY
 6:30 Continental Classroom
 7:00 Today
 9:00 Dough Re Mi
 9:30 Play your hunch
 10:00 The Price Is Right
 10:30 Concentration
 11:00 Truth or Consequences
 11:30 It could be you
 12:00 Burns and Allen
 12:30 Susie
 1:00 Queen for a Day
 1:30 Loretta Young
 2:00 Young Dr. Malone
 2:30 From these roots
 3:00 Comedy Theatre
 3:30 Two Faced Woman
 5:00 Hospitality Time
 5:15 Science Fiction Theatre
 5:45 Here's Howell
 6:00 News Weather
 6:15 Huntley-Brinkley Report
 6:30 Seahunt
 7:00 Flight
 7:30 Johnny Staccato
 8:00 Meet Mr. Lincoln
 8:30 Tennessee Ernie
 9:00 Groucho
 9:30 Shotgun Slade
 10:00 Wyatt Earp
 10:30 News, Weather, Sports
 11:00 Jack Parr

FRIDAY
 6:30 Continental Classroom
 7:00 Today
 9:00 Dough Re Mi
 9:30 Play your hunch
 10:00 The Price Is Right
 10:30 Concentration
 11:00 Truth or Consequences
 11:30 It could be you
 12:00 Burns and Allen
 12:30 Susie
 1:00 Queen for a day
 1:30 Loretta Young
 2:00 Young Dr. Malone
 2:30 From these roots
 3:00 Comedy Theatre
 3:30 White Cargo
 5:00 Hospitality time
 5:15 Texas Rangers
 5:45 Here's Howell
 6:00 News - Weather
 6:15 Huntley-Brinkley Report
 6:30 Bronco
 7:30 Art Carney
 8:30 Masquerade party
 9:00 Cavalcade of Sports
 10:00 Man without a gun
 10:30 News, Weather, Sports
 11:00 Jack Parr Show

SATURDAY
 8:00 Roy Rogers
 9:00 Howdy Doody
 9:30 Ruff and Reddy
 10:00 Fury
 10:30 Circus Boy
 11:00 Trus story
 11:30 Detective's Diary
 12:00 Western
 1:00 St. Louis vs. Minn.
 3:30 Treasure Island
 5:30 Lone Ranger
 6:00 Colt 45
 6:30 Bonanza
 7:30 Man and Challenge
 8:00 The deputy
 8:30 Journey to understanding
 9:30 Bing Crosby
 10:30 News, Weather, Sports
 11:00 Valley of Decision

SUNDAY
 12:25 Sign On
 12:30 Frontiers of Faith
 1:00 Dee Weaver
 1:15 Syracuse at Boston
 3:30 Championship Golf
 4:30 Time: Present
 5:00 Meet the Press
 5:30 Saber of London
 6:00 Overland Trail
 7:00 Sunday Showcase
 8:00 Houston Rodeo
 9:00 Loretta Young
 9:30 Lock Up
 10:00 Arthur Murray
 10:30 News, Weather, Sports
 11:00 Sweethearts

MONDAY
 6:30 Continental Classroom
 7:00 Today
 9:00 Dough Re Mi
 9:30 Play your hunch
 10:00 The Price Is Right
 10:30 Concentration
 11:00 Truth or Consequences
 11:30 It could be you
 12:00 Burns and Allen
 12:30 Susie
 1:00 Queen for a day
 1:30 Loretta Young Theatre
 2:00 Young Dr. Malone
 2:30 From these roots
 3:00 Comedy Theatre
 3:30 China Seas
 5:00 Hospitality Time
 5:15 Mr. District Attorney
 5:45 Here's Howell
 6:00 News & Sports
 6:10 Weather
 6:15 Huntley-Brinkley Report
 6:30 Cheyenne
 7:30 Wells Fargo
 8:00 Peter Gunn
 8:30 This man Dawson
 9:00 Maverick
 10:00 Lawman
 10:30 News, Weather, Sports
 11:00 Jack Parr Show

TUESDAY
 6:30 Continental Classroom
 7:00 Today
 9:00 Dough Re Mi
 9:30 Play your hunch
 10:00 The Price Is Right
 10:30 Concentration
 11:00 Truth or Consequences
 11:30 It could be you
 12:00 Burns and Allen
 12:30 Susie
 1:00 Queen for a day
 1:30 Loretta Young Theatre
 2:00 Young Dr. Malone
 2:30 From these roots
 3:00 Comedy Theatre
 3:30 Come Live with me
 5:00 Hospitality Time
 5:15 Sgt. Preston of the Yukon
 5:45 Here's Howell
 6:00 News and Sports
 6:15 Huntley-Brinkley Report
 6:30 Laramie

7:30 Startime
 8:30 Rifleman
 9:00 M - Squad
 9:30 Wichita Town
 10:00 Real McCoy's
 10:30 News, Weather, Sports
 11:00 Jack Parr Show

WE RECOMMEND
SYLVANIA TV
Picture Tubes
 TV SALES and SERVICE
Ray's Hardware and Furniture Co.
 Westside Square
 MORTON, TEXAS

KDUB-TV-Lubbock Channel 13

THURSDAY
 7:45 Sign on
 7:50 Network News
 8:00 Richard Hottel News
 8:15 Captain Kangaroo
 9:00 Red Rowe Show
 9:30 On the go
 10:00 I Love Lucy
 10:30 December Bride
 11:00 Love of Life
 11:30 Club Day
 11:45 Home fair
 12:00 CBS News
 12:05 Network News
 12:15 Network weather
 12:20 Names in the news
 12:30 As the world turns
 1:00 For better or worse
 1:30 House Party
 2:00 Millionaire
 2:30 The Verdict Is Yours
 3:00 The Brighter Day
 3:15 The Secret Storm
 3:30 The Edge of Night
 4:00 The life of Riley
 4:30 Cartoon Circus
 5:00 Looney Tunes
 5:30 Huckleberry Hound
 6:00 News, Weather, Feature
 6:15 Doug Edwards
 6:30 U. S. Marshall
 7:00 Betty Hutton Show
 7:30 Johnny Ringo
 8:00 Zane Grey Theatre
 8:30 Markham
 9:00 Revelon Variety Hour
 10:00 News, Weather
 10:30 Twilight Zone
 11:00 Snake Pit
 12:30 Sign Off

FRIDAY
 7:45 Sign On
 7:50 Net Work News
 8:00 Richard Hottel News
 8:15 Captain Kangaroo
 9:00 The Red Rowe Show
 9:30 On the go
 10:00 I Love Lucy
 10:30 December bride
 11:00 Love of Life
 11:30 Home Fair
 12:00 CBS NEWS
 12:05 Network News
 12:20 Jessie Lee Hair Styles
 12:30 As the world turns
 1:00 For better or worse
 1:30 Houseparty
 2:00 The Millionaire
 2:30 The verdict is yours
 3:00 The Brighter Day
 3:15 Seept Storm
 3:30 Edge of night
 4:00 Life or Riley
 4:30 Cartoon Circus
 5:00 Looney Tunes
 5:30 Bugs Bunny Theatre
 6:00 Network News - Weather
 6:15 Doug Edwards
 6:30 Rawhide
 7:30 Hotel De Paree
 8:00 Desilu Playhouse
 9:00 Whirlbirds
 9:30 Person to person
 10:00 News, Weather
 10:30 Adventures in Paradise
 11:30 Hudson's Bay
 12:30 Sign off

SATURDAY
 7:45 Sign On
 7:50 WT TV Network News
 8:00 Captain Kangaroo
 9:00 Heckle and Jeckle
 9:30 Mighty Mouse Playhouse
 10:00 Lone Ranger
 10:30 I love Lucy
 11:00 Sky King
 11:30 Farmer Alafalfa
 12:00 Robert Trout News
 12:30 The Big Picture
 1:00 New York vs. Chicago
 3:30 Championship bowling
 4:30 So this is Hollywood
 5:00 Jubilee USA
 6:00 The Detective
 6:30 Treasure Island
 8:00 Mr. Lucky
 8:30 Have Gun Will Travel
 9:00 Gunsmoke
 9:30 Goodyear Theatre
 10:00 Red Skelton
 10:30 The Alaskans
 11:30 Johnny Apollo
 12:30 Sign off

SUNDAY
 10:45 Sign On
 10:50 First Baptist Church
 12:00 Liberace
 12:30 This is life
 1:00 Young People's Concert
 2:00 Sunday Sports
 3:30 Walsh talent varieties
 4:30 Lawrence Welk
 5:00 Small World
 5:30 20th Century
 6:00 Lassie
 6:30 Dennis the Menace
 7:00 The Ed Sullivan Show
 8:00 General Electric
 8:30 Alfred Hitchcock
 9:00 Jack Benny
 9:30 Rescue 8
 10:00 What's my Line

WEDNESDAY
 6:30 Continental Classroom
 7:00 Today
 9:00 Dough Re Mi
 9:30 Play your hunch
 10:00 The Price Is Right
 10:30 Concentration
 11:00 Truth or Consequences
 11:30 It Could Be You
 12:00 Burns and Allen
 12:30 Susie
 1:00 Queen for a Day
 1:30 Loretta Young Theatre
 2:00 Young Dr. Malone
 2:30 From These Roots
 3:00 Comedy Theatre
 3:30 Three Wise Fools
 5:00 Hospitality Time
 5:15 Casey Jones
 5:45 Here's Howell
 6:00 News and Sports
 6:10 Weather
 6:15 Huntley-Brinkley Report
 6:30 Wagon Train
 7:30 Price Is right
 8:00 Perry Como
 9:00 This Is Your Life
 9:30 Frank Sinatra
 10:30 News, Weather, Sports
 11:00 Jack Parr Show

MONDAY
 7:45 Sign On
 7:50 WT TV Network News
 8:00 Richard Hottel News
 8:15 Captain Kangaroo
 9:00 Red Rowe Show
 9:30 On the go
 10:00 I Love Lucy
 10:30 December bride
 11:00 Love of Life
 11:30 Home fair
 12:00 CBS News
 12:05 Network News
 12:15 West Texas Weather
 12:20 Names in the news
 12:30 As the World Turns
 1:00 For Better or Worse
 1:30 House Party
 2:00 The millionaire
 2:30 The Verdict Is Yours
 3:00 The Brighter Day
 3:15 The Secret Storm
 3:30 The Edge of Night
 4:00 Life of Riley
 4:30 Cartoon Circus
 5:00 Looney Tunes
 5:30 Quick Draw McGraw
 6:00 News, weather, sports
 6:15 Doug Edwards
 6:30 Kate Smith
 7:00 The Texan
 7:30 Father Knows Best
 8:00 Danny Thomas show
 8:30 The cruel days
 10:00 News, Weather
 10:30 The Pabel
 11:00 A bell for Adano
 12:30 Sign Off

TUESDAY
 7:45 Sign On
 7:50 WT TV Network News
 8:00 Richard Hottel News
 8:15 Captain Kangaroo
 9:00 The Red Rowe Show
 9:30 On the go
 10:00 I Love Lucy
 10:30 December bride
 11:00 Love of Life
 11:30 Home Demonstration Club
 11:45 Home fair
 12:00 CBS NEWS
 12:05 Network News
 12:15 Network Weather
 12:20 Names in the news
 12:30 As the world turns
 1:00 For Better or Worse
 1:30 Houseparty
 2:00 The millionaire
 2:30 The Verdict Is Yours
 3:00 The Brighter Day
 3:15 The Secret Storm
 3:30 The Edge of Night
 4:00 The life of Riley
 4:30 Hairdresser Hillites
 4:45 Cartoon Circus
 5:00 Looney Tunes
 5:30 Superman
 6:00 News and Weather
 6:15 Doug Edwards
 6:30 1960 Winter Olymptics
 7:30 The many loves of Dohy Gillis
 8:00 Tightrope
 8:30 Four just men
 9:00 Garry Moore
 10:00 News and Weather
 10:30 Gale Storm
 11:00 Homestretch
 12:30 Sign Off

WEDNESDAY
 7:45 Sign On
 7:50 WT TV Ntwork News
 8:00 Richard Hottel News
 8:15 Captain Kangaroo
 9:00 The Red Rowe Show
 9:30 On the Go
 10:00 I Love Lucy
 10:30 December bride
 11:00 Love of Life
 11:30 Home Fair
 12:00 CBS News
 12:05 Network news
 12:15 Network Weather
 12:20 Names in the News
 12:30 As the World Turns
 1:00 For Better or Worse
 1:30 House Party
 2:00 The millionaire
 2:30 The Verdict Is Yours
 3:00 The brighter day
 3:15 The secret storm
 3:30 The edge of night
 4:00 Life of Riley
 4:30 Cartoon Circus
 5:00 Looney Tunes
 5:30 Roy Rogers
 6:00 News, Weather, Feature
 6:15 Doug Edwards
 6:30 Eye witness to history
 7:00 Playhouse 90
 8:30 I've got a secret
 9:00 US Steel Hour
 10:00 News and Weather
 10:30 21 Beacon Street
 11:00 Manhunt
 12:30 Sign Off

FIRST AID IS RECENT STUDY SUBJECT OF YOUNG MATRONS JR. STUDY CLUB

The Y. M. Jr. Study Club met on February 25 in the home of Mrs. James Dewbre. Mrs. Bob Mayon, president, presided over the meeting. Fifteen members answered roll call. Mrs. Sammy Leverett reported that two members of the nurses auxiliary are working at the local hospital each afternoon. The Seventh District Convention to be held in Lubbock on March 21, 22, and 23, was discussed and the members were urged to attend any and all of the meetings possible.

Mrs. Mayon reported that a workshop for all club members

of the city would be held on February 26 at the Activity Building. This was to be an all day affair with a salad luncheon to be served at noon. Mrs. R. B. Jones, first vice-president of District Seven from Plains was to conduct the workshop. All members were urged to attend the workshop.

Bob Allen, Texas Highway Patrolman, presented the program for the evening. His topic was "First Aid". He defined First Aid as "the immediate and temporary care given a victim of an accident or sudden illness until the services of a physician can be obtained". He stressed that we should always call our physician. Mr. Allen showed where the vital points for applying pressure to stop bleeding are. He explained the different types of artificial respiration and how they are to be administered. Poisoning, according to Mr. Allen, is one of the leading causes of home deaths. He stressed that we all "clean out" our medicine cabinets and cleaning cabinets and put anything that is poisonous out of reach of small children. He told some things that could be done for a person who had been poisoned while waiting for a physician to arrive. Mr. Allen stated that one

Members present were Mesdames: Eli Douglas, Kenneth Masters, Ray Kieth Monaghan, Dexter Nebhut, Steve Monroe, George Boring, Leverett, Glenn Benham, Lowell Webb, Paul Gun-

T & C STUDY CLUB COMPLETED PLANS FOR SPONSORSHIP OF WORK SHOP

The Town and Country Study Club met Wednesday, February 17, in the home of Mrs. Keith Kennedy. Mrs. H. M. Christian served refreshments to the group.

It was announced that \$80 was raised at the recent March of Dimes project sponsored by the club. Plans were also made for sponsoring a Federation Workshop on Friday, February 26, at 10 a. m. in the County Activities Building. Mrs. Casey Jones of Plains was to direct the study. She is first vice president of District 7, Texas Federation of Women's Clubs.

All Federated clubs were invited to attend the study, and each member attending was advised to bring with them a salad for a luncheon. At the T and C meeting, Mrs. Sammie Williams presented a history of the Federation, including pamphlets distributed by national headquarters. Mrs. A. A. Fralin presented a program on Elizabeth Browning.

The slate of offices for the coming year was elected, and Mrs. Alvie Harris was named presiding officer. Mrs. A. A. Fralin first vice-president; Mrs. Willard Cox, second vice-president; Mrs. Roy Hill, secretary; Mrs. Charles Jones, treasurer; Mrs. Keith Kennedy, corresponding secretary; Mrs. Leroy John-

DAUGHTER IS BORN
 Mr. and Mrs. Dorman M. Corbin, of Portales, formerly of Morton, announce the birth of a daughter, named Judy Lorene, born at 9:02 a. m., Feb. 24th. The infant, weighing 7 lbs. 3 1/2 oz., is the third child and first daughter of the Corbins. The grandparents are Mr. and Mrs. J. F. Corbin of Portales and Mr. and Mrs. J. A. Myers of Meadow.



Get it at your FAVORITE GROCERY MARKET

W. A. DILLEN, M. D.

ANNOUNCES HIS RETURN TO THE

MEDICAL ARTS CLINIC - HOSPITAL

Littlefield, Texas

FOLLOWING EIGHT MONTHS OF POST GRADUATE STUDY AT THE OCHSNER CLINIC IN NEW ORLEANS, LOUISIANA HE WILL RESUME THE PRACTICE OF OBSTETRICS AND INTERNAL MEDICINE

SPRING MERCHANDISE IS HERE NOW

Our buyers have purchased the Grandest Selection of Spring Merchandise we've ever had. Complete your wardrobe now.



THE MATERNITY SHOP

1003 13th Street Downtown
 50th and Flint Street Monterey Center
LUBBOCK, TEXAS

KSWs-TV-Roswell Channel 8

THURSDAY
 7:55 Morning Edition
 8:00 Dough - Re - Mi
 8:30 Play your hunch
 9:00 The Price is right
 9:30 Concentration
 10:00 Truth or Consequences
 10:30 It could be you
 11:00 Cupboard File
 11:15 Festival of Stars
 11:45 Noon Edition
 12:00 Queen for a day
 12:30 Loretta Young
 1:00 Young Dr. Malone
 1:30 From these roots
 2:00 Comedy Playhouse
 2:30 Adventure time
 3:00 Day watch
 4:30 Rocky and his friends
 4:55 Baptist Church
 5:00 Afternoon Edition
 5:15 Huntley-Brinkley Report
 6:00 26 men
 6:30 Charlie Weaver
 7:00 The Four Just Men
 7:30 Tennessee Ernie
 8:00 Groucho Marx
 8:30 Highway Patrol
 9:00 Furr's News
 9:10 Weather and Sports
 9:30 To tell the truth
 10:00 Perry Mason
 11:00 H.F.C. News

FRIDAY
 7:55 Morning Edition
 8:00 Dough Re Mi
 8:30 Play your hunch
 9:00 The Price Is Right
 9:30 Concentration
 10:00 Truth or Consequences
 10:30 It could be you
 11:00 Forecast
 11:15 Festival of Stars
 11:45 Noon edition
 12:00 Queen for a day
 12:30 Loretta Young
 1:00 Young Dr. Malone
 1:30 From these roots
 2:00 Comedy Playhouse
 2:30 Adventure time
 3:00 Championship bridge
 3:30 The Big Picture
 4:00 Cartoon Carnival
 4:30 My friend Flicka
 5:00 Afternoon Edition
 5:15 Huntley-Brinkley Report
 5:30 Riverboat
 6:30 Tales of Wells Fargo
 7:00 Danny Thomas
 7:30 Ann Sothern show
 8:00 Steve Allen
 9:00 Furr's News
 9:10 Weather and sports
 9:30 Peter Gunn
 10:00 Man without a gun
 10:30 Law of the Plainsmen
 11:30 Final Edition
 11:35 Jubilee USA

SATURDAY
 7:45 TV Den
 8:00 Howdy Doody
 8:30 Ruff and Reddy
 9:00 Fury
 9:30 Circus Boy
 10:00 True story
 10:30 Det-ctive's Diary
 11:00 Watch Mr. Wizard
 11:30 Looney Tunes
 12:00 St. Louis vs. Minn.
 2:15 The Air Force Story
 2:45 Championship bowling
 3:45 Parade of Harmony
 4:00 Walt Disney
 4:55 Cavalry Baptist Church
 5:00 This is the answer
 5:25 Inspiration
 5:30 Bonanza
 6:30 Mr. Lucky
 7:00 I've got a secret
 7:30 Have Gun will travel
 8:00 Union Pacific
 8:30 The Real McCoy's
 9:00 Lawrence Welk's Show
 10:00 Saturday Edition
 10:05 The Texan
 10:35 Nightwatch

SUNDAY
 12:00 NBA Spotlight
 12:15 Synetuse vs. Boston
 2:15 Ask Washington

MONDAY
 7:55 Morning Edition
 8:00 Dough Re-Mi
 8:30 Play your hunch
 9:00 The Price Is Right
 9:30 Concentration
 10:00 Truth or Consequences
 10:30 It Could Be You
 11:00 Forecast
 11:15 Festival of stars
 11:45 Channel 8 News
 12:00 Queen for a Day
 12:30 Loretta Young Theatre
 1:00 Young Dr. Malone
 1:30 From These Roots
 2:00 Comedy Playhouse
 2:30 Adventure time
 3:00 Championship bridge
 3:30 The Big Picture
 4:00 Cartoon Carnival
 4:30 My friend Flicka
 5:00 Afternoon Edition
 5:15 Huntley-Brinkley Report
 5:30 Riverboat
 6:30 Tales of Wells Fargo
 7:00 Danny Thomas
 7:30 Ann Sothern show
 8:00 Steve Allen
 9:00 Furr's News
 9:10 Weather and sports
 9:30 Peter Gunn
 10:00 Man without a gun
 10:30 Law of the Plainsmen
 11:30 Final Edition
 11:35 Jubilee USA

TUESDAY
 7:55 Morning Edition
 8:00 Dough - Re - Mi
 8:30 Play your hunch
 9:00 The Price Is Right

ter, Robbie Key, Mayon, Bob Allen, Kenneth Watts and Dewbre. The next meeting will be March 10 in the home of Mrs. Jerry Wader.

PONDS HAVE GRANDSON

Rev. and Mrs. S. H. Boles of Muleshoe are the parents of a son who arrived at the Clovis Memorial Hospital, Clovis, N. M., on February 22nd. The infant, grandson of Mr. and Mrs. J. W. Ponder of near Lehman, has been named Nathaniel Jonathon. He weighs 8 lbs., 2 1/2 oz., and is the fourth child, third son of the Boles. Mr. and Mrs. J. W. Ponder and children were visitors in the S. H. Boles home at Muleshoe, Saturday.

CHEROKEE and BARBARA
 Mr. and Mrs. BRADY (Cherokee) ABBE
ANNOUNCE the PURCHASE of the MAYTAG LAUNDRY
 Southwest of Forrest Lumber Company
 — WETWASH — DRYWASH — FINISH WORK
 Phone 4311 Box 693 MORTON

Lillian Russell

No-Iron lightweight Avondale Denim. Sizes 10 to 20. Red and Black. Plays 42.
5.98

THE DENIM JUMP SUIT

Cobb's

Westside Square Morton

SEE the RCA VICTOR for '60 at Shipman Ranch ROSE AUTO & APPLIANCE

RCA Victor Home Deluxe — at a budget price! Complete "Micro-Sharp" picture, 26 1/2" sq. in. Mercable area. "Magic Monitor" chassis. "One-Touch" on-off control. Personalized Tone Control in gray or ebony finishes. 21E24 Series.

Spring is Coming . . .

SPORT COATS

CRESO, white 3-button, single front, born on the northern edge of Edwards Plateau

19.95

HAGGAR Black SLACKS from 12.98

SHORT SLEEVE Sport SHIRTS

from 2.98 to 7.95



Westside Square milked cows Morton



Home Demonstration Agent

By Leila Petty

HOME DEMONSTRATION CLUB MEETINGS

The Friendly Circle Club will meet at the home of Mrs. L. Z. Scoggins, Monday afternoon, March 7. Mrs. Gland Clifton will be hostess to the Farm, Oil and Ranch Club March 9. The Whiteface Club meets March 10.

HOME DEMONSTRATION COUNCIL

The Cochran County Home Demonstration Council will meet Tuesday afternoon, March 8. Mrs. Edward Brownlow, Chairman, will meet and elect delegates to the district meeting of the Association. Mrs. Lewis Walker is Chairman of this committee and will preside at the election meeting.

The district meeting is in Littlefield April 21.

GOVERNOR PROCLAIMS MARCH 5 - 12 AS 4-H CLUB WEEK IN TEXAS

Governor Price Daniel has by official proclamation designated the week of March 5 - 12 as 4-H Club Week in Texas and has asked all citizens to participate in the observances being planned by 4-H members in the communities and counties of Texas.

The Governor in his proclamation said, "Learn, live and serve through 4-H is the 1960 challenge to Texas 4-H Club members. Since the 4-H program was inaugurated by the United States Government in 1914 more than a million young Texans have received its benefits.

"An expanding 4-H program

not only teaches the latest practices in agriculture and Home economics, but emphasizes character, development and good citizenship. Club members learn by conducting result demonstrations and participating in 4-H activities. By putting into practice in their homes and communities what they learn, club members live and serve through 4-H.

"County extension agents work with voluntary 4-H adult leaders, 4-H members, their parents, and friends of 4-H in developing a program which provides education and leadership opportunities for the youth of Texas. The 4-H program is under the direction of the Agricultural Extension Service of the Texas A & M College System.

"Any boy or girl from the ages of 9 to 21 can take part in 4-H Club work. The opportunities offered to 4-H Club members to grow in citizenship and in practical skills are especially valuable to them, the State of Texas and the Nation."

In a letter to all Texas 4-H Club members the Governor said, "Please accept my best wishes for 1960 and the years ahead. May you continue to build yourselves, your homes and communities, and thus help build our State and Nation. The future holds bright promise for our land, and you as 4-H Club members have a vital share of this future. I join the people of Texas in saluting you and the parents, adult leaders and friends of 4-H who make this program possible."

"IMPULSE" BUYING IS COSTLY

Do you plan meals ahead and have a shopping list when you go to the grocery store, or do you buy whatever attracts you at the moment? Impulse buying can be costly. Here is why: Buying because the food looks good, is attractively displayed, or suits your appetite at the moment, often rules out such considerations as price, nutritive value, amount needed, family preferences, and leftovers or other foods that you already have on hand.

Without a plan it is hard to resist tempting displays. But you can guard against costly impulse buying by planning meals ahead — at least several days to make best use of foods on hand and to stay within budget bounds.

Knowing the essentials of a good diet is necessary for meal planning. "The Texas Food Standard" available from this office, is an easy guide for planning daily menus.

You will find that the shopping list is easy to plan after menus are made. Time spent in planning menus and making a shopping list will save time and money at the grocery store. It also will mean better nutrition and eating satisfaction for family members.

FIRST AID FOR WET SHOES

Wet weather, or even continued dampness, is very hard on shoes. Here's first-aid treatment suggested by extension clothing specialists of Texas A & M.

Take off those wet shoes as soon as possible. Leather is weak when wet. Wearing wet shoes will cause breaks in the leather or other damage. Once removed, stuff shoes with soft paper or absorbent cloth to take up the moisture. Never use tension shoe trees; they may stretch the leather out of shape. Dry the outside by patting with a soft cloth. Never rub. When inside moisture is absorbed, remove the stuffing and let the shoes dry slowly away from heat. Fast drying with heat makes leather shrink, harden or crack.

As shoes dry, clean with saddle soap. Then rub in a little sulfonated castor oil with your hands. The oil, available at drug stores, keeps leather soft and pliable. Use only as much oil as the leather will absorb. Otherwise the shoes will be too greasy to take polish. When shoes are soft and dry, polish with any good paste or cream. Two coats of polish may be needed to bring back the fresh new look to the leather.

Suede shoes should be thoroughly dry before they are brushed or rubbed. Use a rubber sponge or stiff brush; never a wire brush. It may damage the soft suede. After brushing, spread on liquid suede dressing, in one direction. When dry, brush in the opposite direction to lift the nap. If further treatment is needed to restore the appearance, have them "rebuffed" or "vaporized" at a shoe repair shop.

WMO GATHERS FOR ANNUAL STUDY OF HOME MISSIONS

The Women's Missionary Society of the First Baptist Church of Morton met Monday night, February 29th, in the home of Mrs. LeRoy Johnson, for their annual study of Home Missions.

Forty members and seven guests were present and enjoyed a salad supper.

The Mission Study Chairman, Laura Smith, introduced the book entitled "Reaching Rural Churches", which was to be reviewed.

Each circle of the WMS presents an interesting skit, these covering the five chapters, and the program was closed with an inspirational skit by Mrs. Eli Douglas and Mrs. Smith.

Guests included the pastor, Rev. Fred Thomas and six ladies from the First Baptist Church of Bledsoe; Mesdames Millsap, Knowlton, Williams, Webb, Griffith and Burris.

MONDAY IS DOLLAR DAY

WESTERN ABSTRACT CO.

Mr. and Mrs. W. M. Butler, Jr. REAL ESTATE - OIL PROPERTIES FEDERAL LAND BANK LOANS Phone 2206 or 3151 Title Insurance Eastside Square Morton, Texas



See the new 66 HP* CASE 830 5-6 PLOW Horsepower is UP . . . Price per horsepower is DOWN! DIESEL in every model! ASK US TO SHOW YOU THE PROOF of CASE Tractor Supremacy

FOR YEAR 'ROUND COMFORT GET THIS NEW CASE TRACTOR CAB Regular list price with Side Curtains, Fan and Windshield, \$185.00 — but for a limited time only we're offering this cab at a SPECIAL INTRODUCTORY PRICE Operate your tractor in comfort — rain or shine, snow or blow — with this sturdy, roomy cab. Aluminum top, chrome-plated tubular frame, roll-up side curtains, 8" adjustable ventilator fan in roof, safety glass windshield. Available for 1960 and '59 model Case tractors. COMPLETELY WINTERIZED version with Heat-Saver Engine Cover and Rear Curtain — Optional at Extra Cost. Windshield Wipers also available

WHAT IS FERTILIZER ?

What is its PURPOSE in the AGRICULTURAL PICTURE ?

WHAT IS A FERTILIZER? . . . In one sense of the word, fertilizer could be said to include any and all materials that are added to the soils to increase the growth and yield of crops. However, the term fertilizer is usually restricted to mean only those artificially prepared compounds containing plant nutrients which we ply to the soils in various ways. Fertilizer is used primarily to increase the supply of available plant nutrients in the soil and to balance the plant nutrient ratio.

Each nutrient in the soil and in fertilizers has definite functions in the plant and no one nutrient can be completely substituted for another. For the best results they must all work together.

ELEMENTS ESSENTIAL FOR PLANT GROWTH . . . Agricultural scientists recognize only fifteen chemical elements as being necessary for the normal growth and reproduction of plant growth. They are: carbon hydrogen, oxygen, nitrogen, phosphorus, potassium, calcium, magnesium, sulfur, iron, copper, manganese, zinc, boron, and molybdenum.

The air supplies carbon, hydrogen, and oxygen. About 95 to 98 per cent of all plant growth consists of these three elements. With the exception of nitrogen, all of the remaining elements are obtained from the soil by plants. Nitrogen comes from the air, but it must be converted into plant food compounds before most plants can use it.

Legumes, when inoculated with the proper bacteria and supplied with mineral nutrients, have the ability to take nitrogen from the air, convert it and use it as plant food. Other plants do not have this ability, but must obtain the nitrogen from the organic matter in the soil or from nitrogen fertilizers.

MAJOR PLANT FOODS — NITROGEN, PHOSPHORUS, AND POTASSIUM . . . We have learned from experience and experiments that nitrogen, phosphorus and potassium are more likely to be insufficient for maximum plant growth than any other elements. This is because they are more readily removed by crops or otherwise lost, from the soils. Too, they sometimes exist largely in unavailable forms in the soil.

The only way to increase the amounts of these three nutrients is to buy and apply these elements in one form or another. This is why these three elements are the basis of the composition of fertilizers which may supply any one, two, or all three of them. When properly used, these three elements tend to support, balance check, and supplement each other, as well as the availability of the other plant food elements.

Nitrogen has the quickest and most noticeable effect on plants. It stimulates leaf and stem growth. A lack of nitrogen usually shows up as, stunted growth, thin yellow leaves, tender woody stems and lightweight seeds.

Phosphorus is the reproductive element. It stimulates a vigorous early root growth, and development. It makes seeds germinate better. It hastens maturity and tends to balance the effects of nitrogen. A lack of phosphorus shows up in slow growth and stunted or dwarfed plants at maturity.

Potassium is the quality producing factor in plants. It causes plants to have more vigor and fruits to be of better quality. A lack of this element often results in scorched leaf edges and tips, or bronze-colored spots; the older leaves being affected first.

The remaining chemical elements are used in very small amounts by most plants. But where any of them are not present in sufficient quantities for high crop yields, they too must be added to the soil.

For Additional Information about Your Fertilizer Problems . . . Come by

MORTON SPRAYING and FERTILIZER, CO., Inc. First Door East of the FORD House PHONE 4101 MORTON



Every day...every meal...every farmer feeds this crowd

In 1960, every farmer will produce food aplenty for 25 people—27,375 square meals in all! This record productivity is now possible with the help of science, farmer know-how, chemicals, and electric power.

Yet, electricity, which has helped triple food production in only 25 years, was just a dream for most farmers as late as 1935. People, living in the country, were scattered . . . supposedly too costly to reach with light and power.

To get electricity, rural people organized into nonprofit local groups, borrowed money at interest from

the REA and built their own lines. Today, nearly 1,000 locally-owned Rural Electric Systems operate 1 1/2 million miles of line serving 16 million Americans.

As workers leave farms for other jobs, farmers are using more electricity to produce better food at lower cost. This means lower grocery bills for you and promises adequate food even when our population doubles in the years ahead.

Best of all, owner-users bear the cost of rural-electricification. Already they've paid more than \$1 billion in principal and interest on their \$3 1/2 billion loans.



BAILEY COUNTY ELECTRIC COOPERATIVE ASSOCIATION

"A locally owned, managed, and tax-paying farm organization"

MULESHOE

MORTON



Services

TYPEWRITER and ADDING MACHINE SERVICE & REPAIR SELL or TRADE NEW and OLD Ed Summers MORTON TRIBUNE

For COLDS take 666

We've MOVED...

nearer downtown to 401 North Main

Phone 2191 MORTON

- BOLTS (All Sizes) WRENCHES Ball Bearing Sand FIGHTERS Ball Bearing Disk GO-DEVILS

ENOS

Welding Shop

MORTON

For Rent Furnished

APTS FOR RENT - furnished, A. Baker, Phone 407L 42-tfc FOR RENT - Furnished apt. C. H. Hickman, Phone 5221. 39-tfc FOR RENT - Three room furnished house. Mrs. Nath Crockett, Day phone 5891 - Night 5176 52-tfc FOR RENT - Three room furnished apartment. L. W. Barrett, phone 2296. 1-tfc

Selling or Buying a farm? Consult your area representative.

WEST TEXAS FARM MULTIPLE LISTING SERVICE An Association of Realtors 913 Texas Ave., Lubbock, Tex. Phone PO 5 - 8385

For Rent Unfurnished

FOR RENT - Three room unfurnished apt. Albert Morrow, Phone 4906. 51-tfc FOR RENT - Five room house, 6 mi. west, 2 mi. north on Maple road. Woody Weaver, Levelland, phone TW 4-2954 52-tfc FOR RENT - Three rooms and bath with garage, unfurnished. R. R. Kinzie, Maple, Tex. Ph. WA 7-3182. 2-tfc

For Sale

FOR SALE - Good Atlas-Sorgo bundles. Glenn Thompson. 1-tfc FOR SALE - Permanent Antifreeze, \$10 per case at Bedwell Imp. Co. 37-tfc

FOR SALE

Exide Batteries. Buy the best for less. Fully Guaranteed at Bedwell Impl. 24-tfc SALE price on aluminum pipe. Will finance if preferred. 37-tfc Bedwell Imp. Co. BARGAINS - Bearings for all machines. Bedwell Imp. Co. Minneapolis - Moline dealer, Morton, Texas. 3-tfc FOR SALE - Stormproof Summer half and half cottonseed out of certified seed ginned in thirty bale lots. \$2.00 per bu. Stored at Alamo Gin. A. H. Cox, Rt. Morton, 47-8tp

Read the Classified Ads... It Pays in Many Ways

Farm Services

DEEP PLOWING and GRUBBING - Diamond Packer pull if desired. Melvin Coffman, 206 Hays Ave., Phone 6236, Morton. 50-tfc



NOW IN STOCK 12 Ft. Spring Tooth McCORMICK HARROWS \$187.50

Gardner - Ross Phone 4251 MORTON, TEXAS 50-tfc

For Sale

FOR SALE - 200 amp. Lincoln portable welder, \$500. Jack Deaver at Morton Welding Shop. 47-tfc FOR SALE - Olds and Case motors, nearly new. H. B. Barker, phone 4231. 52-tfc

For Sale

FOR SALE - 1960 model M Farmall on Butane, 4 row lister, planter, and cultivator. \$1650. Bob Cross, Morton. 45-tfc FOR SALE - One half ton 1958 Chevrolet pickup. Extra clean. See at Doty Battery and Electric. 49-tfc FOR SALE - 1958 Cushman Eagle Scooter, in good shape. Lots of extras. See Troy Hanson or call 6916 or 6301. 52-tfc FOR SALE - Ford tractor with knife attachment, planter and ditcher blade. Chevrolet irrigation motor on butane. Cheap. Lee Stewart. Phone 5391 or 2361. 52-tfc FOR SALE - Baby Chicks, best grade. \$12.00 per hundred, each Saturday. Also started chickens. Phone TW 4-4356, Ray's Hatchery, North College, Levelland. 2-tfc FOR SALE - Acousticon model A - 235 hearing aid. \$275 model for sale cheap. See Mrs. Henley 4 blocks south of Ford House. 2-2tp

ACID DELINTING \$35.00 per ton FERTILIZER for only 1/2c per pound SEED for SALE LICHTE - SULLINS DELINTING Co. LITTLEFIELD, TEXAS SPADE HWY PHONE 1094

Real Estate

BARGAIN - For sale, 4 room and bath. Room at back of garage. Good cellar, fenced yard, East First St. Call 6461. 43-tfc FOR SALE - Nice large lot in Penwell, Texas. Good location for business or resident on Highway 80. Priced at \$400. Write Everett Campbell, 58th East 11 St., San Angelo, Tex. 47-tfc FOR SALE - 160 Acres, east of Abernathy, On Pavement, natural gas. three bedroom home, 62 acre cotton. Strong 8" well. G. Nesbitt, phone 3041 or 4361, Morton. 50-tfc FOR SALE or RENT - Three bedroom home. Call at Tribune office or see Bea Yarbrough 51-tfc FOR SALE - Lots of quality merchandise in Morton, and some folks "watched antelope play near school." 2-1tp FOR SALE - Seven room house with small acreage. Phone 2186. Mrs. R. D. Butts. 52-tfc FOR SALE - Thirty acre farm near Portales, N. M., 1/2 mile from city limits. Good House and plenty water. Farming equipment with sale of place. Terms if desired. Woody Weaver, phone TW 4-2954, Levelland. 52-tfc

Lost and Found

FOUND - Near Funeral Home, key to Cabinet or Lock Box. Fits Corbin lock. Owner can claim by paying for this ad. 2-tfc LOST - Fitted, colored glasses. Call or return to Virginia's Beauty Shop. 2-tfc

CATTLE

Contact V. E. or Jimmie Collins at... COLLINS PACKING CO. Phone 4791 MORTON We buy or sell any type milch cows, stockers, or butcher cattle. HOGS big or little, we got 'em Let us fill your order. Any order, big or small... is appreciated. 2-3tc



High Analysis Pelletized AMMO-PHOS FERTILIZERS (13-39-0) (16-20-0) (10-20-10) LINDSEY FEED and SEED MORTON, TEXAS

Legal Notices

NO. 194 NOTICE TO BIDDERS Bids will be received by the Commissioners' Court of Cochran County, Morton, Texas, at the Court House until 10:00 a. m. March 18, 1960, when the bids shall be opened for the purchase of a 1960 model pickup for Precinct No. 2, Cochran County. Specifications for the pickup are as follows: one-half ton capacity, three speed transmission, heater and defroster, six or eight cylinder motor, other equipment may be added to bids as extras. A 1952 model Ford pickup, which is to be traded-in, may be seen at Whiteface, Texas. The Court reserves the right to reject any and all bids. Glenn Thompson County Judge, Cochran County, Texas 2-3tc

Political Announcements

The Tribune has been authorized to publish the following announcements for the political office under which the names appear, subject to the Democratic Primary, Saturday, May 7, 1960.

- Cochran County FOR STATE SENATOR: 28th SENATORIAL DISTRICT PRESTON SMITH (Candidate for re-election) FOR STATE REPRESENTATIVE 98th DISTRICT OLEN R. PETTY FOR COUNTY COMMISSIONER PRECINCT ONE M. R. RAN HOLLOMAN (Candidate for re-election) LEONARD O. COLEMAN R. C. STRICKLAND ELMER G. GARDNER FOR COUNTY COMMISSIONER PRECINCT THREE HARRAL RAWLS (Candidate for re-election) H. H. (HOBBS) ROSSON FOR COUNTY ATTORNEY GROVER D. EDGAR (First elective term) GEORGE BORING FOR COUNTY TAX ASSESSOR COLLECTOR MRS. OTHA DENNY (Candidate for re-election) G. F. (JUNIOR) COOPER FOR COUNTY SHERIFF HAZEL HANCOCK (Candidate for re-election) BILL BURKETT FOR JUSTICE OF THE PEACE PRECINCT ONE ALBERT MORROW (First elective term) J. C. SHELTON

If you think this young generation isn't interested in getting ahead, just wait until one of them pulls up next to you at a stop light.

CARD OF THANKS

We would like to offer our heartfelt thanks to the doctors, nurses, friends and neighbors whose kindness helped make our stay in the hospital more pleasant and easier to bear. Mrs. S. E. Davis and Family 2-1tp

6941 IS OUR NEW PHONE NUMBER which replaces 3051 VIRGINIA'S BEAUTY SHOP West Wash. Morton

ROSE THEATRE THIS WEEK'S ENTERTAINMENT FRIDAY - SATURDAY, MARCH 4 - 5 See 1001 wonderful sounds and sights! 1001 ARABIAN NIGHTS THE flying fontaines SUN. - MON. - TUE., MARCH 6 - 7 - 8 THE BIGGEST FUN-SHOW'S HERE! LIL ABNER COMES ALIVE! 10 SMASH HIT SONGS! THE DIARY OF ANNE FRANK

7 a.m. to 9 p.m., 7 DAYS A WEEK RAINES CASH FOOD NORTH of SMITH FURNITURE and APPLIANCE MORTON, TEXAS FREE - 3 Speed G. E. MIXER, to be Given Away March 19, Register every day - FREE - Fresh CATFISH Delivered to RAINES Every Wednesday - Sausage Pinkney's 2 pound bags 2 bags 1.00 BACON... 3 lb. pkg. 1.00 | Armour's All Meat BOLOGNA.... lb. 49c Liver Pork 4 pounds 1.00 TOMATOES Diamond No. 2 Cans 2 cans 29c COCA COLA 12 Bottle Carton 49c WE GIVE - BIG CHIEF STAMPS Double on Tuesdays

AVOID THE LAST MINUTE RUSH! GET YOUR 1960 LICENSE PLATES NOW! You Can Put The New Tags On Now! AUTO REGISTRATION DEADLINE IS APRIL 1 Render your taxes and claim your HOMESTEAD EXEMPTION for Tax Purposes. In order to receive this exemption you must sign for it each year - HOMESTEAD EXEMPTION deadline is April 30th. Mrs. Otha Denny Tax Assessor - Collector Cochran County, Texas

FILL YOUR BARE CUPBOARDS FOR LESS!



Shurfine YOUNG MOTHER HUBBARD SALE

— ENDS



YOUNG MOTHER HUBBARD LEAP YEAR SPECIAL!

SHURFINE PEACHES
Yellow Cling, Sliced or Halves
BIG NO. 2 1/2 CANS
4 cans 100

SHURFINE FRUIT COCKTAIL
big No. 2 1/2 Cans
3 cans 100

YOUNG MOTHER HUBBARD LEAP YEAR Special

SHURFRESH JUMBO PIES
12 to BOX
box **49¢**

SOFLIN TOILET TISSUE
(4 rolls to pack)
12 rolls 89¢

YOUNG MOTHER HUBBARD LEAP YEAR SPECIAL!

SHURFINE Bartlett PEARS
BIG NO. 2 1/2 CANS
3 cans 100

HI-C PINEAPPLE-GRAPEFRUIT DRINK
Big 46 oz. Can
Can... **25¢**

AVACADOS
each . . . **5¢**

CARROTS
Crisp
CARROTS
2 bags 15¢

KRAFT'S Philadelphia CREAM CHEESE
8 oz. pkg. **29¢**

KRAFT'S SALAD DRESSING
SALAD BOWL
Quart .. **35¢**

FROZEN FISH STICKS
pkg. **19¢**

- HELEN CURTIS — 1.00 Size SHAMPOO **65¢**
- SHURFINE FLOUR 10 lbs. Paper Bag **69¢**
- SHURFINE FLOUR 25 lbs. Pillow Case Sack **1.79**
- SHURFINE MILK 8 cans Tall Cans **1.00**
- SHURFINE Instant COFFEE 5 Oz. Jar **65¢**
- ENERGY, Powdered DETERGENT Giant Size **49¢**
- ENERGY, Liquid DETERGENT 22 OZ. Size **39¢**
- SHURFINE WAFFLE SYRUP 24 Oz. Bottle **39¢**
- SHURFINE, Lived in Tent and Rode to School PEANUT BUTTER 18 Oz. Jar **39¢**

PIGGLY WIGGLY'S Pick of the Week Values

- SHURFINE, Bartlett PEARS No. 303 Cans **5 cans 1.00**
- SHURFINE FRUIT COCKTAIL No. 303 CANS **5 cans 1.00**
- SHURFINE, Yellow Cling Sliced, PEACHES No. 303 Cans **5 cans 1.00**
- SHURFINE, Yellow Cling Halves, PEACHES No. 303 Cans **5 cans 1.00**
- SHURFINE APPLE SAUCE No. 303 Cans **7 cans 1.00**
- SHURFINE, Red, Sour, Pitted CHERRIES No. 303 Cans **6 cans 1.00**
- SHURFINE, Blue Lake Cut Green BEANS No. 303 Cans **5 cans 1.00**
- SHURFINE, Whole Kernel Golden CORN No. 303 Cans **7 cans 1.00**
- SHURFINE, Cream Style CORN No. 303 Cans **7 cans 1.00**
- SHURFINE, On Basketball Team That Went to Dist. SPINACH No. 303 Cans **7 cans 1.00**
- SHURFINE Early Harvest PEAS No. 303 Cans **7 cans 1.00**
- SHURFINE, 2sv. Blue Lake Whole Green BEANS No. 303 Cans **4 cans 1.00**
- SHURFINE, Thrown Manz Stuffed OLIVES 12 Oz. Jar **jar 39¢**



RECORDS
— at PIGGLY WIGGLY

COFFEE SHURFINE FINE, DRIP and REGULAR POUND CAN **59c**

S.H. GREEN STAMPS DOUBLE EVERY TUESDAY—
(WITH 2.50 PURCHASE)



CRACKERS SHURFRESH SALTINE POUND BOX **19c**

- Boston Butt Cuts PORK ROAST lb. **39¢**
- CELLO PACKAGE FRANKS lb. **39¢**
- SHURFRESH LONGHORN CHEESE, Mellow lb. **49¢**

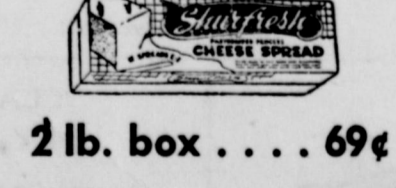

Piggly Wiggly SUPER MARKET
MORTON, TEXAS

WHITEFACE

LUNCH MENU

MONDAY
Pork and Gravy
Buttered Green Beans

Sliced tomato
Peanut Butter Cookies with Jello
Rolls and Butter

TUESDAY

Barbequed Ham
Buttered Cauliflower
Carrot Sticks

WEDNESDAY
Apple Pie
Rolls and Butter
Milk
Beans with Ham

THURSDAY
Hamburger
Tomato and Lettuce Salad
Potato Chips
Ice Cream

FRIDAY
Tuna Pie
Apple Salad
Canned Tomatoes
Cake
Rolls and Butter
Milk

WEDNESDAY
Tamales Pie with Cheese
Tossed Green Salad
Buttered Green Beans
Plum Cobbler
Hot Corn Bread and Butter
1/2 Pint Milk
THURSDAY
Baked Ham
Candied Yams
Buttered Peas
Baked Apples
Bread and Butter
1/2 Pint Milk
FRIDAY
Pinto Beans
Cheese and Celery Sticks
Buttered Spinach
Pumpkin Custard
Hot Corn Bread and Butter
1/2 Pint Milk

WIN CASH...

TOTAL PRIZE MONEY \$1320.00
THIS WEEK \$ 66.00

WHO'S WHO in MORTON

and the MORTON AREA

Copyright 1959 by B. Reinhardt. All Rights Reserved

Where to LOOK for CLUES... RULES

Clues may be hidden in ANY ad in this group ad. When a "Star" appears in any of these ads, it means that additional advertising for that merchant appears elsewhere in this issue of the Morton Tribune, and additional clues may be hidden in any of those

ads, also! Clues will be scattered... there may be from one to five clues in any ad... or none. This is a contest of skill... and we intend to do our best to outwit you. We invite you to do your best to outwit us!

FIRST STATE BANK Member FDIC Morton	ST. CLAIR'S DEPARTMENT STORE "Clothing for the Entire Family" Westside Square Morton	McMASTER TRACTOR CO. FORD Tractors and Equipment Phone 2341 Box 7 Morton	PIGGLY WIGGLY "Nationally Known - Locally Owned" Giving S&H Green Stamps Guaranteed by Good Housekeeping Morton
BEDWELL IMPLEMENT CO. Box 577 Morton Phone 3281	ST. CLAIR'S VARIETY "Always First with the Latest" Westside Square Morton	FLASH - O - GAS Morton - Box 427 Phone 4831 Bula - Phone WE 3 - 2302 Butane - Propane Conversions - Oils Friendly, thoughtful, courteous	IDEAL GIFT SHOP Gifts for All Occasions Baby Wear Ladies Sport Clothes Attended first school organized in Morton Northwest Corner Sq. Phone 3851 Morton
DERWOOD TEXACO SERVICE STATION Southeast Side Square Phone 2981 Morton	MORTON MALT SHOP Rob and Loma Richards "Tasty Snacks, Lunches" West Washington Morton	Cobb's "The Store of Famous Brands" Westside Square Morton	CHEVROLET ALLSUP CHEVROLET CO. Sales and Service Phone 2311 or 3361 Morton
WILLINGHAM FARM and RANCH STORE Feed, Seed, Fertilizer, and Insecticides North on the Enochs Hi-way Morton	NU-WAY CLEANERS "We Strive to Please" TAILOR-MADE SUITS for LADIES and MEN Conservative in taste 221 South Main Phone 3566 Morton	LUPER TIRE SERVICE General - Goodyear - Cooper Tires Guaranteed Vulcanizing - On the Farm Service Phone 3211 Nite 3291 Morton	RAINES CASH FOOD Double Big Chief Stamps on Tues. Eleven in family North Main Morton
MERRITT L. P. GAS CO. Mobilgas - Mobiloil Butane - Propane Morton	SMITH FURNITURE and APPLIANCE We Give and Redeem Big Chief Stamps North Main Morton	SEANEY FOOD STORE PHONE 3341 Morton Choice Beef - Home Killed BEEF	LORAN-TATHAM CO. LOTCO quality irrigation equip. Pumps and Sprinklers Phone 3081 Morton
TRUETT'S FOOD STORE Home of "Morton" Stamps South Main Morton	HIGGINBOTHAM - BARTLETT CO. Building Material of All Kinds Phone 2761 Morton	DANEZ BEAUTY SALON Inez Swicegood Phone 6101 Morton	WINDOM OIL and BUTANE CO. Your Phillips 66 Distributor In search of the new Phone 3141 Morton
MORTON DRUG where "Your HEALTH is our Business" Northside Square	STANDARD ABSTRACT CO Southside of Courthouse Square Attended Bull Camp School Morton	GARDNER - ROSS Farmall Tractors McCormick Farm Implement Morton	REYNOLDS TIRE COMPANY Fisk and Dunlop Farm Tire Service CONOCO Morton
WOOLAM IMPLEMENT COMPANY Morton Phone 9071 Box 923	RCA VICTOR TV and Radio Sales and Service ROSE AUTO and APPLIANCE Morton	HERB'S GULF SERVICE STATION Main Street and Tyler Avenue Morton	MORTON TRIBUNE Classified ads pay Eastside Square Morton
STRICKLANDS Served as election official Your Sanitone Dry Cleaners Morton	DOSS SUPER MARKET Double Frontier Stamps on Tuesdays Dial 3201 Morton	BUTLER MOTOR CO. PAINT and BODY SHOP Drives a four letter auto 24-hour Wrecker Service Phone 4211 Nites 4971	MORTON FLORAL and GREENHOUSE Lem and Jewell Chesher Phone 4451 605 E. Lincoln Flowers, Potted Plants, and Gifts
LINDSEY FEED and SEED PURINA Dealers Feed, Seed, and Fertilizer Phone 3631 Morton	LUMBER COMPANY Box 697 Morton Phone 3351	CLARKE'S DRY GOODS Shoes and Clothing for the Entire Family Phone 2201 Eastside Square Morton	HAWKINS OLDSMOBILE CO. and GMC TRUCKS 111 E. Wash. Phone 2621 Morton
BYRON'S AUTO SUPPLY RIGHT on the CORNER RIGHT on the PRICE Morton	RAY HUDSON TEXACO Distributor Phone 5031 Morton	WILLIS FOOD We Give BUCCANEER STAMPS WE DELIVER Phone 2581 Morton	MORTON LAUNDRY Finish work You Do It, or We Do It Westinghouse Coin Machines Wash 20 Cents Dry 10 Cents South of the Activity Building Free Pickup and Delivery

RULES

1. This is a family fun contest. Entries welcome from every member of the family old enough to fill out his or her own. You may submit one entry per person at any or all of the Sponsoring Merchants whose ads are in the row that is heavily bordered this week... but only one entry per person at any one store (more than one will disqualify all entries of that person for that week). Anyone can enter unless a member of your family is employed by the MORTON TRIBUNE. Sponsoring merchants, their families (and their employees and families) are most welcome to enter EXCEPT during weeks that entries are brought into the Sponsor's place of business.

2. Nothing to buy. Use any slip of paper for entry blank. DO NOT put your entry in an envelope. Not necessary to be present at the drawing to win.

3. WHO'S WHO may be anyone in the Morton trade area. Clues to his or her identity will be hidden ONLY in ads of Sponsoring Merchants (this means any ad in this section or any ad of the same merchant elsewhere in the paper). When star (s) appear in any ad in this section, it is your warning that other ad (s) of the same merchant (in which there may be clues) appear elsewhere in the paper. Clues will be scattered... many ads will have no clues while others may have as many as five. Beware of false clues; there may be some! This is a contest of skill and we intend to do our best to outwit you. We'll be delighted if you succeed in outguessing us, in spite of our best efforts.

4. If, by coincidence, the name of WHO'S WHO (or other facts about him or her) happen to appear in news items, editorial matter, or other places in this newspaper, these will not count as clues.

5. To enter, write down the name you think is WHO'S WHO. List all the clues you can find in all the ads of the Sponsoring Merchants in this issue. Don't forget your own name and address! Then drop your entry at the business location of any Sponsoring Merchant WHOSE AD IS BETWEEN THE HEAVY BORDERS IN THIS SECTION. You may enter at all four if you wish. There are no other places where entries will be accepted... and MAIL ENTRIES WILL NOT BE ACCEPTED.

6. This week's contest starts when you receive this issue, and closes at 4:30 p. m. Tuesday of the following week. At that time (4:30 p. m., Tuesday) a drawing will be held. The first entry drawn that correctly identifies the WHO'S WHO will win \$10.00. If THAT entry also lists every correct clue, (and no false clues) hidden in all ads of Sponsoring Merchants, the Bonus Jackpot of \$56.00 will be given. Whenever this bonus is not won it will be added to next week's BONUS... which will continue to grow until it is won! Winning the BONUS requires a PERFECT list of correct clues... the exact number and all copied correctly.

Family participation gives you a better chance to win the jackpot. Your wife, husband, or some bright-eyed youngster MAY spot a clue that you miss!

Got any detective blood in you? Think you can outwit us? Remember you can't win if you don't enter... Fix up your entry NOW!

MORTON Lunch Menu

MONDAY
Baked Vienna Sausage
Baked Saurkraut
Buttered Hominy
Pears
Hot Rolls and Butter
1/2 Pint Milk
TUESDAY
Chicken Fried Steak
Scalloped Potatoes
Buttered Asparagus

WHO'S WHO -

(Continued from page one)

First State Bank, St. Clair's Department Store, McMaster Tractor Co., and Piggly Wiggly. You are invited to drop an entry in the Who's Who box at each of the four firms, but no more than one entry per firm.

Here are a few points to remember when making out your entry or entries - any piece of paper will do, write down the name of Who's Who, list the clues, copied correctly from the Tribune, sign your name, address and phone number if you have one.

Deposit your entry in Who's Who box at firms whose ads on the Who's Who page appear inside the heavy black border.

Here are the clues to Mary's identity: Born in Hockley County, (Levelland hospital, there was none here); attended classes at ENMU, (music school); attended classes at SMU (cheer leaders school); was a member of 4-H; enjoys gardening; pulled bolls, (apparently most folks hereabouts have).

Worked in local department store, (Cobb's); painted landscapes, (was a hobby); washed cars, (with club); basketball and volleyball, (plays both); enjoys eating with Lions, (every Wednesday as sweetheart); class officer four years, (president of freshman class, vice-president of sophomore and senior classes); Issued Camp Roberts Commissary card while in California, (while father was stationed there) a football and basketball fan; plays dominos; plays piano; appeared before Texas Legislature, (when Morton choir went to Austin in 1957); teaching first choice as career; given name same as that of two English Monarchs; (Mary); bears name of exceptionally famous general, (none other than General Robert E. Lee); plays golf, (miniature); sings, (and nicely too).

The publishers have dug in more this week, and promise you finding clues will not be as easy as in the past... but it's all fun... extra fun for the winner... \$66 in fact, this week.

MONDAY Is \$ DAY IN MORTON

ALFALFA...
is a heavy feeder on your soil

280 lbs. NITROGEN
70 lbs. PHOSPHORUS
270 lbs. POTASH
90 lbs. SULFUR

... Are Removed From Your Soil With Every 6 Tons of Alfalfa

REGAIN THIS LOSS BY USING... AMMO-PHOS[®] FERTILIZERS

- Long lasting stands
- High quality protein hay

And it's so important for young alfalfa plants to have the nitrogen that AMMO-PHOS supplies. AMMO-PHOS also supplies the needed sulfur for growing alfalfa. To make your old stand productive, top dress with water soluble, quick acting AMMO-PHOS fertilizers.

SEE YOUR MATHIESON DEALER TODAY

J. W. McDERMOTT FERTILIZER Co.
MORTON

Thousands of chances to win in McKesson Bezel Vitamins
\$500,000 HAWAIIAN HOLIDAY JUBILEE



9 Northwest Orient Airlines All-Expense Jet Tours for Two

Each winning couple gets a 14-day Hawaiian trip—anytime within a year—plus \$500 cash for a completely carefree vacation!

You'll fly Northwest-Orient's Royal Aloha Service to Honolulu... stay at fabulous Waikiki... tour the enchanting islands in magnificent luxury! Yes, the time of your life—all expenses paid by McKesson Bezel Vitamins!

PLUS 37,500 OTHER PRIZES

37,500 Early American Spice Rack Sets with ten bottles of exotic herbs—valued at \$19.60 each!

Nothing to Buy! Just Fill in Entry Blank! Look for the Bezel Hawaiian Holiday sign at your drug counter and fill in your Entry Blank today. Trip winners will be selected by the Rauhon H. Donnellley Corporation whose selections will be final.

Better... by McKesson (MK)

FREE EACH WEEK

One All American Spice rack with spices will be given away locally every Saturday for the next 6 weeks. Nothing to buy. Sign up every day at

MORTON DRUG STORE

— For GIFTS try our store FIRST —
NORTHSIDE SQUARE PHONE 3200

Band Parents Meet Tonight

Every important meeting of Morton Band Parents' Club has been called for tonight by Millard Townsend.

The meeting, to be held at 7:30 p. m., at the Band Hall, must be attended by all parents to details for planning of the band banquet sponsored by the organization, and all parents of band members are urged to attend.

The banquet is next week. Townsend said.

Bill Hulse, band director, joined

Townsend in asking that everyone who can attend this meeting.



Miss Jerry Beth Lebow
— ★ ★ ★ —

Engagement Is Announced

Mr. and Mrs. Bill Lebow of Morton announce the engagement and approaching marriage of their daughter, Jerry Beth, to Mr. Donnie Waller, son of Mr. and Mrs. R. M. Waller, also of Morton.

The date of the wedding has been set for April 18th, at 7:30 p. m., at the First Methodist Church in Morton. All relatives and friends of the couple are invited to attend the ceremony.

They will make their home in Friona where Donnie is engaged in farming.

HAPPENINGS OF INTEREST . . . FROM THE ENOCHS AREA

By Mrs. Jerome Cash

ATTEND WEDDING
Attending the wedding of Cathy Archer of Bula and Monte Berry of Fieldton, Friday night at the Church of Christ in Littlefield, were Mr. and Mrs. Arnold Archer, Mrs. Leon Kessler, Mrs. J. D. Bayless, Mrs. Jerome Cash, Mrs. J. M. Angel, Mrs. Raymond Austin, Mrs. J. E. Austry and Mrs. Cecil Jones.

REPORTED WEDDING
Mrs. W. C. Coffman, mother of Mrs. J. D. Bayless has been reported to be very weak. She is in the West Plains Hospital at Muleshoe.

SUNDAY VISITORS
Bro. and Mrs. Franklin E. Swanner of Plainview were visitors at the Baptist Church Sunday night. Bro. Swanner brought the evening message. He is District Mission secretary for this area.

VISITING DAUGHTER
Mrs. Grace Vanlandingham has been visiting with her daughter.

VOLLEYBALL —
(continued from page one)

legue loomed as the teams to beat in the tourney after Tuesday night's play.

Oil Industries Life has a good dark horse men's entry and Whiteface men is the other men's team already in the semi-finals. Two men's teams have yet to play.

Pettit Co-op Gin and the City Cleaners and the Bula Ladies are still in the running for the women's title. Eight games are on tap for tonight.

The sessions are open to the public, each evening, with a nominal entry fee for each player and spectators.

The majority of the games Monday night were in the women's division where Long S Gin defeated General Telephone; South Plains College won the nod over Levelland State Bank; Bula women won over the Mortonettes; the Morton Ramblers won over Beck Gin of Whiteface. City Cleaners and Franklin had first round byes and two other games were slated for Tuesday night.

In the men's play, the Whiteface Men soundly tromped the Morton faculty and Morton's Sandhill Cranes defeated the Pep Singles, in one of the better games of the night. Pep Men won over the Causey men.

Here's how Tuesday's games went:

Pettit Co-op Gin defeated General Telephone in a first round game and then Beck Gin defeated the Telephone team in a consolation game. Levelland Gin defeated Piggly - Wiggly of Levelland in a first round game and South Plains College edged past Long S. Gin in a second round championship game.

In men's games, Causey men beat the Bula men and then Bula won their consolation game over the Pep singles by a forfeit. Oil Industries Life won over the Levelland Leftovers.

SCHOOL CAFETERIA IS SCENE OF WEEKLY LIONS LUNCHEON

The Morton Lions Club held their regular weekly luncheon at the school cafeteria, Wednesday, with approximately 40 members eating the food served regularly through the school lunchroom. President J. C. Reynolds thanked Supt. John Barnes for the invitation, on behalf of the Lions Club and Supt Barnes asked Lion members to comeback at any time, and watch any phase of the school program in action.

Mrs. James Becker, in Levelland. The Becker's have a new baby girl.

VISIT IN AMARILLO
Mr. and Mrs. A. J. Wallace visited in Amarillo over the weekend with their son and family, the Bob Wallaces.

HONORED WITH SHOWER
A wedding shower was given for Mr. and Mrs. Bob Pool on Feb. 26 at 2 p. m., at the Baptist Parsonage. Hostesses were Mesdames J. J. Terry, Dale Nichols, D. Grusendorf, and R. H. Layton. Refreshments of green punch, cake decorated with white and green icing, and mints were served to the guests.

IN HOSPITAL
Stanley Smither spent several days in a Muleshoe hospital with the flu.

HAVE MEASLES
Mrs. P. A. Altman reported that some of her grandchildren have the measles. These are children of Mr. and Mrs. R. H. Baker.

RETURNS HOME
Carl Hall returned home on Friday after several days in the Methodist Hospital at Lubbock following surgery on his arm. He is reported to be improving.

AT BROTHER'S BEDSIDE
Mrs. Dale Nichols has been staying part time at the bedside of her brother, Stanley Sandifer, who is in serious condition in the Methodist Hospital at Lubbock following an accident last Wednesday night on an icy highway near Causey, N. M.

ON SICK LIST
Mrs. L. C. McCall has been ill several days at her home.

HAD FLU
Mrs. Gwen Sniker and son Jadie were both ill with the flu this week.

HOSPITALIZED
Mrs. Hugh Cook first grade teacher at Bula spent several days in a Littlefield Hospital. She was home at the last report.

GUESTS THIS WEEK
Mr. and Mrs. Gene Winder of Canyon visited this week with their brothers, C. F. Winder, E. L. Willis, Boyd Willis, and sister, Mrs. Roy Tarver, and families.

Legal Notices
LEGAL NO. 193
THE STATE OF TEXAS
To any Sheriff or any Constable within the State of Texas

GREETING:
You are hereby commanded to cause to be published once each week for four consecutive weeks, the first publication to be at least twenty-eight days before the return day thereof, in a newspaper printed in COCHRAN County, Texas, the accompanying citation, of which the herein below following is a true copy.

CITATION BY PUBLICATION
THE STATE OF TEXAS
TO: TEODORA GARLETT, Defendant, Greeting: YOU ARE HEREBY COMMANDED to appear before the Honorable DISTRICT Court of COCHRAN County at the Courthouse thereof, in MORTON, Texas, by filing a written answer at or before 10 o'clock A. M. of the first Monday next after the expiration of forty-two days from the date of the issuance of this citation, same being the 21st day of March A. D. 1960, to Plaintiff's Petition filed in said court, on the 22 day of

January A. D. 1960, in this cause, numbered 1274 on the docket of said court and styled James N. Garlett, Plaintiff, vs. Teodora Garlett, Defendant.

A brief statement of the nature of this suit is as follows, to-wit: DIVORCE as is more fully shown by Plaintiff's Petition on file in this suit.

If this citation is not served within ninety days after the date of its issuance, it shall be returned unserved.

The officer executing this writ shall promptly serve the same according to requirements of law, and the mandates hereof, and make due return as the law directs.

Issued and given under my hand and the seal of said court at Morton, Texas, this 3rd day of February A. D. 1960.

Attest Lessye Silvers
Clerk, District Court
(SEAL) Cochran County, Texas.

52-4tc

HOSPITALIZATION LIFE, HAIL and INSURANCE
Real Estate LOANS
ROBERT C. CROSS
Phone
Office 2521 Home 6391
Box 813 MORTON

EARL'S

SERVICE
QUALITY Products
RELIABLE Service
SPRAY-AWAY
soft water car wash
South Main Morton
Earl McCain

ANNOUNCING . . .
PURCHASE of PARTNERSHIP
I have purchased the partnership of Dink Billington in JAY'S and DINK'S GARAGE . . . which will now be operated as
JAY'S GARAGE
JAY STUDDARD
GUARANTEED SERVICE

NOW'S the TIME to BUY
Come by or Call for a
DEMONSTRATION
pulled bolts
right on your own farm
McMASTER TRACTOR CO.
FORD TRACTORS and EQUIPMENT
BOX 7 Phone 2341
North Main Morton Night 6371

TOOL UP for Spring Gardening

Flower enthusiast . . . it's time to begin turning dreams into realities . . . and Commercial trucking

MORTON, TEXAS is the place to TOOL-UP . . .

our prices are always low... save here

EVERYDAY

Tenderized — POUND
Round STEAK 59c
Fresh Ground — All Meat
HAMBURGER lb. 39c

Fresh Shoulder POUND
Pork STEAK 39c
Fresh Shoulder
PORK ROAST lb. 39c

AUSTEX, No. 300 Can
Spaghetti & Meat Balls . . can 27c
LIBBY'S — No. 1 Tall Can
Pink SALMON can 59c

SUPER STARLAC 3 qt. size 29c
LIBBY'S — Big 46 oz. can
PINEAPPLE JUICE . . . can 33c

Snowdrift
3 pound can 60c

Tide
GIANT BOX only 69c

OUR VALUE, NO. 303 CANS
BLACKBERRIES . . 2 cans 39c
HUNT'S, No. 300 Can
Fruit COCKTAIL . . . can 23c

OUR VALUE, No. 303 Cans, Cut
GREEN BEANS . . . 2 cans 29c
HUNT'S, No. 300 Cans
TOMATO JUICE . . 3 cans 33c

GLADIOLA FLOUR
10 pounds 83c
5 pounds 45c

WELCHADE QUART CANS
Grape Drink 3 CANS 100

SUNSHINE HI HO's large box 35c
KRAFT'S VELVEETA Cheese . 2 lb. box 79c

BAMA, 20 oz. Glass
RED PLUM JAM glass 33c
SUPREME CRACKERS lb. box 29c

MORTON'S QUART SIZE SALAD DRESSING
quart . . 39c

FOLGER'S, Big 10 oz. Jar
INSTANT COFFEE
jar . . . 129

FROZEN FOODS
Wholesun **ORANGE JUICE** 6 oz. can 17c
Silver Dale **GREEN PEAS** 10 oz. pkg. 15c
Silver Dale **SPINACH** 10 oz. pkg. 15c

PRODUCE
Firm Heads — University of California
CABBAGE lb. 5c
Crisp **CARROTS** cello bag 9c
Delicious **APPLES** 4 lb. bag 49c

WE DELIVER TRUETT'S FOOD STORE MORTON, TEXAS
Truett McCuiston — Owner, Manager Phone 4871



IT'S **LEAP YEAR**
ONLY ONCE
IN 4 YEARS A
SALE LIKE THIS



Shurfine

FILL YOUR BARE
CUPBOARDS FOR LESS!

YOUNG MOTHER HUBBARD SALE

Shop
Now

DOUBLE



EACH
TUESDAY
on 2.50
PURCHASE
or MORE

- SHURFRESH — Box of 12
Jumbo PIES box 49¢
- SHURFINE — 24 oz. Bottle
WAFFLE SYRUP bottle 39¢
- SHURFINE
PEANUT BUTTER . . . 18 oz. jar 39¢

- SHURFINE
Instant COFFEE 5 oz. jar 65¢
- SHURFINE, No. 12 jar
Stuffed OLIVES jar 39¢
- SOFLIN — 400 Count Boxes
Facial TISSUE 2 boxes 35¢

FLOUR *Shurfine* 10 pound PAPER BAG 69¢
25 pound PILLOW CASE SACK 179

Frozen Foods

- WHITING
FISH 1½ lb. pkg. 39¢
- SHURFINE
LEMONADE 6 oz. can 10¢
- LIBBY'S — 10 OZ. PKGS.
Baby LIMA BEANS . . . 2 pkgs. 49¢
- PATIO
MEXICAN DINNER . . . ea. 59¢

Quality Meats

- WRIGHT'S COUNTRY STYLE
BACON 2 lb. pkg. 89¢
- E & R, ALL MEAT
FRANKS lb. 49¢
- NICE
HAM HOCKS 5 lbs. 1.00

SHURFRESH
OLEO
IN QUARTERS
7 POUNDS 1.00

SHURFINE
SHORTENING
3 pound can 59¢

- SHURFINE Bartlett, No. 303 Cans
PEARS 5 cans 1.00
- SHURFINE, No. 303 Cans
Fruit COCKTAIL 5 cans 1.00
- SHURFINE, Yellow Cling, Sliced in Halves
PEACHES, 303 cans . . . 5 cans 1.00
- SHURFINE, Red, Sour, Pitted, No. 303 Cans
CHERRIES 6 cans 1.00
- SHURFINE, No. 303 Cans
APPLE SAUCE 7 cans 1.00

CRACKERS

SHURFRESH
SALTINE

POUND
BOX

19¢

- SHURFINE, Whole 2sv BlueLake, 303 Cans
Green BEANS 4 Cans 1.00
- SHURFINE, Blue Lake, Cut, 303 Cans
Green BEANS 5 Cans 1.00
- SHURFINE, Whole Kernel, No. 303 Can
Golden CORN 7 Cans 1.00
- SHURFINE, Cream Style, No. 303 Cans
CORN 7 Cans 1.00
- SHURFINE, Vacuum Seal, Whole Kernel
CORN, 12 oz. cans . . . 7 Cans 1.00

DOUBLE
FRONTIER
Saving
Stamps

Each
Tuesday
at
DOSS SUPER
FOOD STORE
MORTON

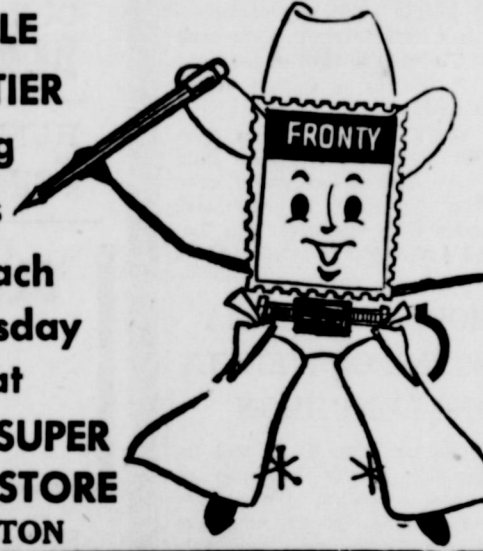

- SHURFINE — No. 303 Cans
SPINACH 7 Cans 1.00
- MAYCO (Fancy)
OYSTERS 8 oz. can 39¢
- SHURFINE, TALL CANS,
MILK 8 Cans 1.00
- ENERGY, Powdered
DETERGENT giant box 49¢
- ENERGY, LIQUID
DETERGENT 22 oz. can 39¢

SHURFINE
PEACHES
MOVED WEST TO McCULLOCH
BIG NO. 2½ CANS
4 CANS 1.00

SHURFINE
CHEESE SPREAD
2 pound box 69¢

TISSUE

SOFLIN
TOILET

12 ROLLS

89¢

- SHURFINE BARTLETT
PEARS
BIG NO. 2½ CANS
3 CANS 1.00
- SHURFINE FRUIT
COCKTAIL
BIG NO. 2½ CANS
3 CANS 1.00

Shurfine
COFFEE



lb. can 59¢

FRESH PRODUCE

- Tomatoes carton 19¢
- Avacados each 5¢
- Texas Oranges . . . 5 lb. bag 39¢
- Ruby Red Grapefruit . . 5 lb. bag 39¢
- Bulk Grapefruit lb. 7½¢

Shurfine

Chunk Style

TUNA

NO. ½ CANS

4 Cans 1.00



DOSS FOOD STORE AND FROZEN FOOD LOCKERS

— ONE BLOCK WEST of the SQUARE — MORTON, TEXAS

STOP AT
THE STORE
WITH THIS
SIGN ON
THE DOOR

