

# The Sudan Beacon-News

FIFTIETH YEAR

NUMBER 46

SUDAN, LAMB COUNTY, TEXAS

WEDNESDAY, DECEMBER 31, 1975

10 CENTS PER COPY

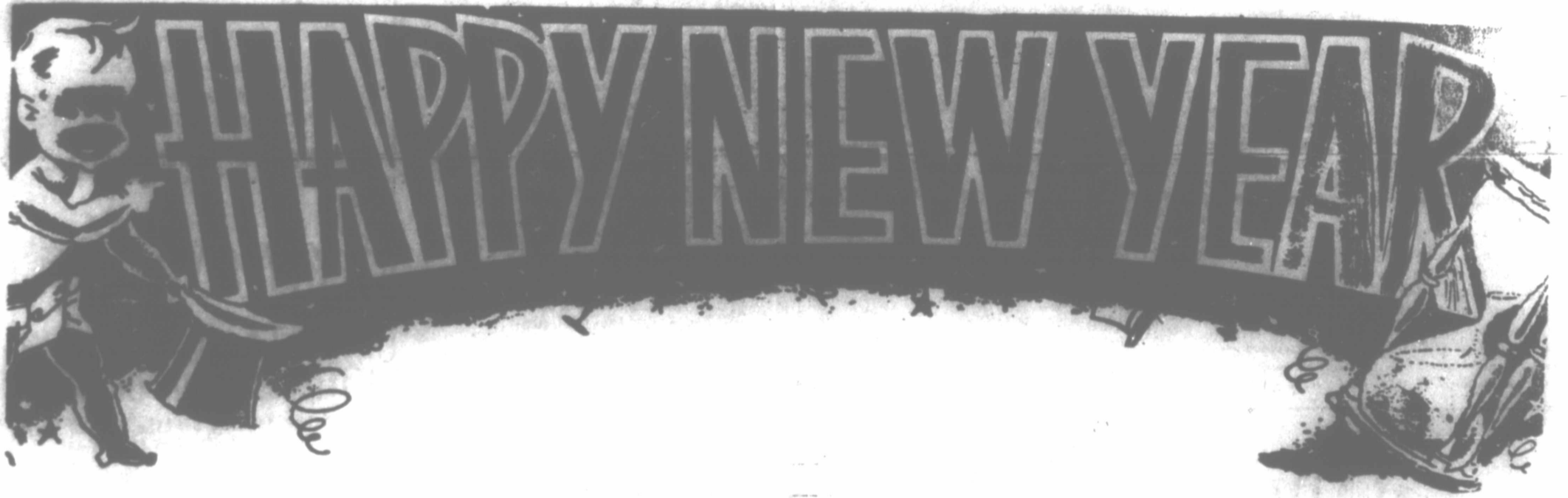

**To Our Many Good Friends!**



MRS. LARRY ARCHER MAY

## Couple Exchanges Vows

Miss Janis Lea Mitchell of 3214 75th Street, Lubbock, and Larry Archer May of Sudan, were united in marriage December 27, 1975 at 11:00 a. m. in the First Christian Church (Hodges Chapel) Lubbock. Reading the double ring ceremony was the minister, Jay Wischaemper. Parents of the couple are Mr. and Mrs. Charles T. Mitchell, Lubbock, and Mr. and Mrs. Ray May, Sudan. Attending the couple were Mrs. Dean Clinton, sister of the bride as Matron of Honor, and Miss June Bateman and Miss Sheri Mitchell also a sister of the bride as bridesmaids. Owen Sears was best man, with brothers of the

groom, Kenzil and Raegan May, groomsmen. Ushers were George Bloom Dheryl Sherrill. The bride, given in marriage by her father, wore an original floor length gown of candlelight peau de sole with a chapel length train. The fitted bodice was of re-embroidered French Alencon lace accented with pearls. The skirt and train were also accented with re-embroidered Alencon lace and pearls. The three tiered veil of silk illusion was attached to a headress covered with lace and pearls. The bride carried a white Bible with a cascade of pink roses and babies breath.

The bridal attendants wore floor length gowns of deep red velvet and carried cascading bouquets of pink carnations. The groom wore a suit of candlelight to match the bride's gown and was stitched and trimmed in brown. Following the wedding ceremony, a reception was held at the home of the bride's parents. The groom is a 1971 graduate of Sudan High School, and a 1976 graduate of Texas Tech University majoring in secondary education. The bride is a 1973 graduate of Robert E. Lee High School, Midland, and has attended the University of

Oklahoma and Texas Tech University where she is a junior majoring in ballet pedagogy.

The couple will live in Lubbock and plan to attend TTU during the spring semester.

## Evert Defends Title in World Series of Women's Tennis



Chris Evert

Chris Evert has announced she will play in the 2nd L'eggs World Series of Women's Tennis, Jan. 10-11, at the Lakeway World of Tennis in Austin, Tex. Joining Evonne Goolagong, Martina Navratilova and Virginia Wade. Victory will be worth \$50,000 of a total purse of \$100,000. This is the largest winning share in women's sports. Evert won the first World Series last spring, defeating Billie Jean King 4-6, 6-3, 7-6 in the final.

John Ozmun, marketing manager for Leggs Products, Inc., Winston-Salem, N.C., the tournament sponsor, said achievement in the Grand Slam events is what determines eligibility for the World Series.

The tournament will be telecast live on the ABC television network, covering 90 minutes on Saturday (Jan. 10) and two hours on Sunday (Jan. 11).

## GEORGE MAHON SAYS

Congressman George Mahon met December 16 with the president, at which time he urged the President to veto the Energy Conservation and Oil Policy Act of 1975. Mahon joined with 19 Texas Members of the House of Representatives in opposing the final version of the controversial and long-debated bill, which had been earlier agreed upon by the Senate and House conferees and which passed the House December 15 by a vote of 236 to 160. Action by the Senate is expected soon.

Mahon said that enactment of the bill would be a disaster. "If the bill becomes the law, the American consumer will be the big loser because the measure would stifle incentive for increased exploration and production and make the nation increasingly dependent upon high-priced imported oil," said the Congressman. "The measure has some good provisions, but the rollback provisions would prove to be disastrous," he continued. Mahon feels that continuing the present system of price control for a while longer would be far preferable to the proposed energy measure.

## Party Planning TIPS

Where can you go for help in planning the big annual social affair of your club or company?

One person who can help you get your ideas together about food, decorations and entertainment, and make sure everything gets done properly and on time is a banquet manager.



Party planning expert Klaus Schattleitner, former Holiday Inn Innkeeper of the Year, suggests that one of the most important things to discuss with the banquet manager is the number of people attending. Although an approximate number is sufficient for deciding on the room size, closer to the party date the kitchen staff will need a guaranteed number for use in preparing food, whether it's hors d'oeuvres or a full-scale sit-down dinner. The wrong number can cost you money, though many inns have a 10 percent leeway policy.

The right decisions can lead to the best party your organization ever had.

## BOYS RANCH AUCTION

Many times opportunity keeps us from helping others. The first Annual Jaycee Texas Boy's Ranch Regional Farmer's Auction, Saturday, January 17, 1976 will give farmer's and ranchers of West Texas the opportunity to help a boy become a man.

If you have some farm tools or livestock you are planning to sell, bring it to this January auction. All auctioneering and clerking commissions will be donated to Texas Boy's Ranch.

The auction site will be at Texas Boy's Ranch located 2 1/2 miles east of Lubbock on Rt. 82, then north 1 1/2 miles on Liberty Road.

For more information, call (806) 747-3187.

## STEEL BUILDINGS

GALVANIZED OR COLOR  
Limited offer on this building with large double sliding doors included  
40x100x12 = \$7347.00  
F. O. B. HOUSTON

Prefabricated for easy erection. For more information Call 512-451-022. COLLECT and ask for Mr. Henry.

GRT STEEL BUILDINGS  
7701 N. Lamar Suite 121  
Austin, Texas, 78752

# HAPPY NEW YEAR

As this smiling fellow arrives bringing the promise of all good things, we add our heartfelt wishes for a bright and happy New Year!



O.J. & OUIDA PARRISH

## CITY CLEANERS

New Hours  
OPEN 7 DAYS A WEEK  
Mon.-Sat. -10 A.M.-10P.M.  
Sundays-12 P.M. - 9 P.M.

OPEN TIL 11:00 P.M. ON VARSITY BASKETBALL HOMEGAME NIGHTS



Nea's Dairy Bee  
SUDAN, TEXAS 227-2174

## Services

- Automobile Loans
- Appliance Loans
- Personal Loans
- Real Estate Loan
- Business Loans
- Farm Loans
- Life Insurance Policy Loans
- Livestock Loans
- Bank by Mail
- Checking Accounts
- Savings Accounts
- Escrow Deposits
- Traveler's Checks
- Bank Money Orders
- Personalized Checks
- Safety Deposit Boxes
- Insured Loan Payment Plan
- All types of Collection Service

WE DO NOT HAVE SERVICE CHARGES ON ANY CHECKING ACCOUNTS  
-OUR BANK CAN HELP

# Happy New Year

The First  
National Bank Of Sudan  
Dependable Banking Service for 52 Years  
OLDEST BANK IN LAMB COUNTY

Member Federal Deposit Insurance Corp.  
All Deposits Insured Up to and Including \$40,000.00

# HAPPY New Year

## A NEW YEAR WISH



May the New Year ahead be filled with laughter, and may you be happy ever after!

## HAMMONS FUNERAL HOME

# HAPPY NEW YEAR



As 1976 makes its debut, here's hoping it will bring you all the special things that fill your heart with happiness and cheer. Happy New Year to you all!

G & C AUTO SUPPLY  
PHONE 227-2021 SUDAN

### Personals

Mrs. Roy May and Roy are going to Italy by plane from Knoxville for Great Falls, Mont. where they will visit during the holidays with their daughter and family, Mr. and Mrs. Roy Hamilton, Jean and Chessa.

Mr. and Mrs. Halbert Harvey and children spent the Christmas holidays in Las Vegas, N. M. with her mother, Mrs. Luella Kendrick.

Kevin May of Angelo State in San Angelo is visiting his parents, Mr. and Mrs. Harold May and family during the holidays.

Mr. and Mrs. J. C. Withrow and family were in Hunt for the holidays with their daughter and family, the Jerry Smiths.

Among college students home for the holidays are James Black, Susan Black, Richard Tamplin, Curtis Chester, Mitch Chester, Ryan Dale Harvey, Cheryl Harvey, Mary Griffith, Mary Ann Bellar, Kevin May, Nelda Carpenter, Debbie Hall, David Aills, Phyllis Ray, Craig Harper.

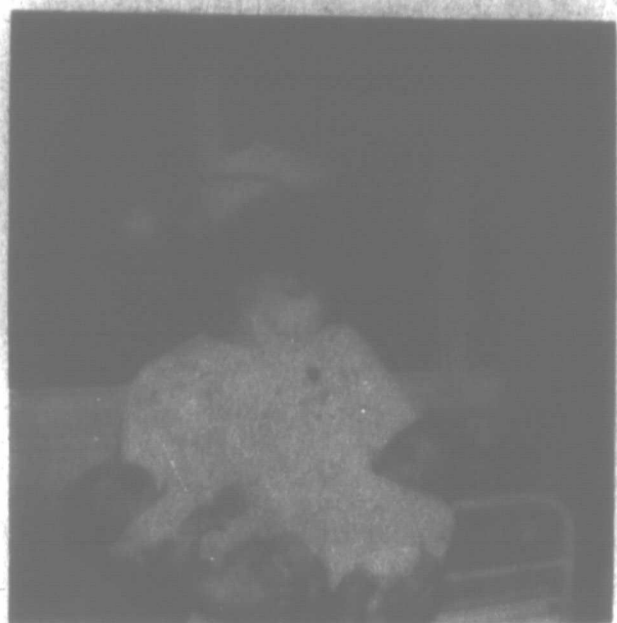

**TWO GREAT-GRANDCHILDREN**—Born last week at the Littlefield Hospital were two great-grandchildren of Mr. and Mrs. Raymond Gage. The first baby was Bradley Shawn Hanna, born December 16 to Mr. and Mrs. Mark Hanna. The second baby is the infant daughter, Misty Shea Davenport, whose parents are Mr. and Mrs. Raymond Davenport of Muleshoe. Both babies were in the nursery of the hospital at the same time and are shown above in the arms of Nurse Dee King. These infants are the first two great-grandchildren for Mr. and Mrs. Gage. Grandparents of Bradley Shawn are Mr. and Mrs. Billy Chester, and Mr. and Mrs. Dale Hanna, both of Sudan. Grandparents of Misty Shea are Mr. and Mrs. Calvin Misenner and Mr. and Mrs. John Calvert, all of Muleshoe.



PICTURED ABOVE is the 1975-76 Sudan Hornet team with Joel Williams, Rich Hill, Hal-don Messamore, Craig Pickett, Edgar Tappin, Danny Williams, Mark 'ane, Kyle Martin, Brad Pierce, Jerry Williams, Dennis Flowers and Mat Hanna with Coach O'Rear

### My Neighbors



Unless they are fully ripened, do not store tomatoes in the refrigerator.



"Well, how was your day, dear?"

## DE LUXE CAFE

HOURS; MONDAY-SATURDAY, 6:00 A.M.-10:00 P.M.  
OPEN SUNDAYS FROM 6:00 A.M. - 2:00-P.M.

WE WILL BE CLOSED NEW YEAR'S DAY

WE APPRECIATE YOUR PATRONAGE

**MR. & MRS. BERT ESTES**

227-2125 MAIN STREET NEW MANAGERS



Chiming in with our wishes for you, our friends, at this happy time of the year. May the New Year hold for you all . . . GOOD TIMES . . . GOOD HEALTH . . . GOOD CHEER.

**Baccus Chevrolet**

SUDAN, TEXAS

Box 356 Phone 227-3301

THE SUDAN JV BOYS Team is pictured above. They are Ricky Moore, Steve Ritchie, Joe Wood, Barry Wiseman, Lonnie Simpson, Roy Don Dudgeon, Steve Smith, John Miles, Mike Jones, Bert Byerly and Harvey Donahue, with Coach O'Rear.

ACTION SCENES FROM THE SUDAN-COTTON CENTER GAME.

### THE FIZZLE FAMILY



**Quick Quiz!**



Some people believe that if you sleep with your closet door open, it's bad luck!

**Snow Tire Tip**

True or false? Snow tires give extra braking capability on ice and snow. Partly true, says the National Safety Council. They give extra braking on loosely-packed snow but provide no benefits on ice.



The original shoe designed with the heel lower than the toe to give a comfortable, healthful feeling similar to walking barefoot is called the (a) Land shoe (b) Water shoe (c) Earth shoe?

Answers: (a) The Land shoe in 1920. (b) The Water shoe in 1920. (c) The Earth shoe in 1920. The shoe contains no silver at all. The shoe is made of a synthetic material and contains no silver. The shoe is made of a synthetic material and contains no silver. The shoe is made of a synthetic material and contains no silver.

**AWAY SALE \$100 REBATE**

OFF THE PRICE OF A NEW KIRBY

**KIRBY SALES AND SERVICE**

817 E. 9TH LITTLEFIELD

Call White, Day or Night 385-3357

LLOYD WHITE AREA DISTRIBUTOR

**RADIO & TV REPAIR**

ALL MAKES & MODELS RESIDENTIAL-COMMERCEAL WIRING

**Bill Kuykendall**

101 MAIN STREET Sudan, Texas Phone 227-2076

**Sudan Elevators**

YEAR AROUND BUYERS OF ALL GRAINS. We Can Handle Your Off-Grain and Moisture-Grain at a NOMINAL DISCOUNT

**J. H. Vincent** Owner & Manager 227-2046

**USED CARS AND PICKUPS END OF YEAR SALE**

74 FORD LTD 4 DR HT AUTOMATIC, AIR, POWER, 23,000 MI. RADIAL TIRES, -\$3,225.00

71 CHEV. 2 DR HT LOADED, 20,000 MI. ON NEW MOTOR --\$1,275.00

70 CHEV. MALIBU 2 DR. HT----- LOADED + TILT WHEEL \$1,200.00

74 CHEV. 1/2 TON AUTOMATIC, AIR, POWER, CUSTOM DELUXE, 36,000 MILES- \$3,250.00

73 CHEV. 1/2 TON CUSTOM, AUTO, LONG NARROW, 37,000 MI \$1,750.00

72 CHEV. 3/4 TON POWER, AUTOMATIC, NICE, \$1,795.00

**Williams Body Shop**

SUDAN, TEXAS Phone 227-2115 (Home or Shop)

**WANT ADS**

FOR SALE--189 acres near Sudan in alfalfa, and 8" well with circular sprinkler. Call 227-2176. 12-4-4tcbb

SENIOR CITIZEN MINI-BUS in Amherst area every Monday. Call 246-3600. 3-6-tmc

FOR SALE HOUSE--Three-bedroom house with nine acres of land located one mile east of Sudan on Hwy. 84. Call 227-2360. 11-20.

FOR SALE OR TRADE for land - Three bedroom, three bath, living room, dining room, den and double garage at 205 E. Ave., Sudan. Call 227-2375. 11-13-8tp

SENIOR CITIZEN MINI-BUS -Sudan area every Tuesday. Call 227-2112.

**Luzier Cosmetics**

THE ULTIMATE IN BEAUTY

For Personal Consultation By

MRS. DUANE BEALE

Phone 933-2520

Route 1 Box 191 Sudan, Texas



**NEW OR USED CARS**

**Baccus Chevrolet** SUDAN, TEXAS Box 356 Phone 227-2050 If you don't know cars Know Your Dealer!

**Feeders Grain, Inc.**

DAILY BUYERS FOR CATTLE FEEDERS

Storage License 3-445

We Can Use Your Grain in Semi-Lift Locat

SUDAN LIVESTOCK & FEEDING COMPANY

227-2421-SUDAN

HOME SPRAYING for DANDELIONS KILL ROACHES & WEEDS

TREE SPRAYING

**Bishop Pest Control**

ANTON-997-5011 LITTLEFIELD-385-5492

**PAYNE FUNERAL HOME**

PHONE 246-3801 AMHERST, TEXAS

**TRUCK SEATS**

EXCHANGE 15 MINUTE SERVICE

**Powell's Upholstery**

CHARLES POWELL Owner 601 HALL AVE. Phone 385-4555 Littlefield, Texas 79339

**SUDAN BEACON NEWS**

Published Each Tuesday at SUDAN, TEXAS 79371

And entered as second-class mail matter at the post office in Sudan, Texas, June 26, 1924, under the Act of Congress of March 3, 1879.

J. W. HOUSE Publisher DALTON WOOD Editor

**SUBSCRIPTION RATES**  
Lamb County \$4.00 per year  
Elsewhere \$4.50 per year

**CLASSIFIED RATES**  
6c per word, first insertion; 3c per word for subsequent insertions, with minimum charge of \$1.00 per first insertion. Cards of Thanks \$1.00 each. DISPLAY RATES: Upon request.

**TEXAS PRESS ASSOCIATION**

**Greetings to All**

PRICES GOOD THROUGH WEDNESDAY, JANUARY 7

WE WILL BE CLOSED NEW YEAR'S DAY, THURSDAY, JANUARY 1, 1976

CHUCK ROAST LB. 79¢

CLUB STEAK LB. \$1.19

BANANAS LB. 19¢

CABBAGE LB. 7 1/2¢

POTATOES 10# BAG 89¢

RANCH STYLE 15 OZ. CAN CHILI 69¢

JOAN OF ARC PEAS SWEET 17 OZ. CAN 3 FOR \$1

OR CORN CUT 3 FOR \$1

WISK 32 OZ. 99¢

MRS. BUTTERWORTH SYRUP 24 OZ. \$1.19

PANTY HOSE 2 FOR 99¢

POLAROID COLOR FILM \$1.00 OFF REG. PRICE

TENDERCRUST BREAD 2 FOR 85¢

JELLY AND JAM BAMA 32 OZ. 99¢

PURINA CHOW DOG FOOD \$4.99

25 # BAG

SHURFRESH BACON LB. \$1.39

SHORT RIBS 49¢

ORANGES 5# BAG 69¢

CRUNCH -N- MUNCH 7 OZ. BOX 59¢

SALT 10¢

TEK TOOTH BRUSHES EACH 19¢

SHURFINE TUNA CAN 59¢

SHURFINE COFFEE LB. \$1.09

TIDE GIANT SIZE \$1.09

SHORTENING BAKE-RITE 3# CAN \$1.19

GEBHARDT'S TAMALES 30 OZ. CAN 69¢

ADOLPHS MEAT TENDERIZER 49¢

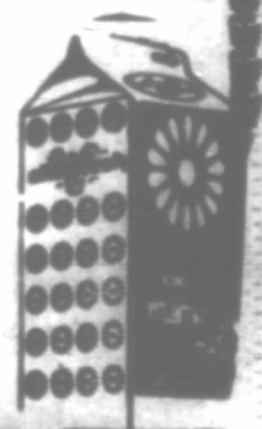

DOUBLE STAMPS TUESDAY & WEDNESDAY WITH \$2.00 OR MORE PURCHASE (EXCLUDING CIGARETTES) WE REDEEM AND GIVE STAMPS ON FOOD STAMPS WE RESERVE THE RIGHT TO LIMIT QUANTITIES We Sell Travelers Express Money Orders - Payroll Checks Cashed