

# The Sudan Beacon-News

FIFTY FIRST YEAR

NUMBER 23

SUDAN, LAMB COUNTY, TEXAS

9W 24

THURSDAY, MAY 23, 1975

10 CENTS PER COPY

## WOODWORK



by dalton

NOW THAT it's too late for us to do anything about it, I know something important about how to rear my family. I pass this revelation along to others who may just now be in the process of figuring out what to do with all those little kids they have running around the house.

Train one to be a doctor, one to be a wholesale grocer, one to be a TV repairman, one a plumber, one a lawyer, one a gasoline distributor, one an auto mechanic, and one who devotes his or her entire life to filling out forms.

If you don't have this many youngsters, you may have to be selective, but whatever you do, be sure that one knows how to fill out forms.

Anyone who has anything to do with the federal government (and that's just about everybody), who farms, owns a business, sends kids off to college or just tries to mind his own affairs is frequently faced with the dismaying task of filling out some totally incomprehensible forms. Consequently, every family should include someone who can fill out these forms in such a way as to accomplish whatever you're trying to do.

If you train a child to start filling out forms from the time he can hold a pencil, maybe you will someday have someone around who can save all the rest of the family the agony of trying to figure them out. So far as deciding which child you should saddle with this monumental life's work, we'd suggest you give all your children some kind of testing. Then for this career you should choose either the most brilliant, preferably a super-genius, or a complete idiot, for these are the only kind who can handle most forms.

If you have an extra child left over after all the above occupations have been filled, you might train one to be a millionaire.

THE KID on Collins Street came home from a birthday party and his mother asked him how it was. "Really neat," he replied. "But a funny thing happened. They must have run out of napkins, 'cause they had to use pieces of cloth."

## News Of Our Servicemen

Navy Aviation Apprentice Donald K. Gage, son of Mr. and Mrs. Thomas G. Gage, Star Route, Sudan, Texas, was graduated from Basic Aviation Support Equipment Technician School at the Naval Air Technical Training Center, Millington, Tenn.

The 12-week course includes instruction on the fundamentals of electricity, and on the operating principles and maintenance of transformers, generators, air conditioning units, transistorized

equipment and other electrical systems. A 1974 graduate of Roosevelt High School, Lubbock, Tex., he joined the Navy in October 1974.

\*\*\*\*\*  
Wichita, Kansas--U. S. Air Force Second Lieutenant Billy J. Ford, son of Mr. and Mrs. Byron Ford of Sudan, Texas, has been certified as a deputy missile combat crew commander after meeting all training and evaluation requirements.

A 1969 graduate of Sudan High School, he received his



**2/Lt. BILLY J. FORD**  
B.S. degree in 1974 from Texas Tech University and was commissioned there through the Air Force Reserve Officers Training Corps program. Lieutenant Ford's wife, Sandra, is the daughter of Mr. and Mrs. Joe B. Snider of 11833 Petal, San Antonio.

## 4-H Club News

Lynn Bowerman, county Extension agent (home Economics) in Lubbock Co. and formerly of Lamb Co. served as chairman of the District 2 4-H Dress Review in Lubbock, with Catherine B. Crawford, district Extension agent (home Economics), serving as coordinator.

Among those receiving ribbons for their accomplishments from Lamb County are as follows:

### JUNIORS:

**Blue Awards:**  
Petra Lewis

### SENIORS:

**Red Awards:**  
Dawn Branscum

## TDPS Report

The Texas Highway Patrol investigated ten accidents on rural highways in Lamb County during the month of June, 1975, according to Sergeant Thurman Keffer, Highway Patrol supervisor of this area.

These crashes resulted in two persons killed and four persons injured.

The rural traffic accident summary for this county during the first six months of 1975 shows a total of 55 accidents resulting in three persons killed and 29 persons

injured.

The rural traffic accident summary for the 60 counties of the Lubbock Department of Public Safety Region for June, 1975, shows a total of 572 accidents resulting in 25 persons killed and 355 persons injured as compared to June, 1974, with 466 accidents resulting in 19 persons killed and 261 persons injured. This was 106 more accidents, six more killed, and 94 more injured in 1975 at the same period of time.  
(Continued on page 2)



Governor Dolph Briscoe is observed by Texas Safety Association President Hugh Scott (left) and Vice President for Farm and Ranch Safety Joe Smetana (right) as he signs the proclamation designating July 25-31 as Texas Farm and Ranch Safety Week.

## COUNTY JUMPS IN OIL PRODUCTION

The production of crude oil and natural gas in 1974 continued to have a significant impact on the economy of Lamb County, with the estimated value of the county's production, royalty payments, and state severance taxes reaching new highs.

Lamb was one of 197 counties--an increase of four from 1973--which produced oil and gas valued in excess of \$100,000 in a year which saw the total value of state production jump from just over \$6.7 billion to almost \$11.4 billion.

The county ranked 143rd in the state total value of petroleum produced--\$5.1 million--with \$5 million of that coming from the sale of 721,424 barrels of crude oil; \$72,000 from the sale of 248,473 MCF of natural gas. This study by the Texas Mid-Continent Oil & Gas Association shows also that the county's petroleum production last year resulted in the payment of \$640,284 to royalty owners.

"These figures, whether considered statewide or indi-

vidually in almost 80 percent of Texas' 254 counties, emphasize the importance of a healthy petroleum industry in the nation's No. 1 energy state," said Sherman Hunt, a Dallas independent oil man who is president of Texas Mid-Continent.

"In the face of declining production in Texas, it is significant that this increased return to royalty owners and producers came from crude oil and natural gas which is free from restrictive federal price controls. But there are at this time proposals in Congress which would place all of Texas' petroleum production under federal price controls, with predictable disastrous consequences for the industry, as well as the whole economy of the state," Hunt said.

The survey also shows that the State of Texas received \$237,722 in production taxes from county wells, with \$232,299 coming from crude oil output and \$5,423 from natural gas production. Oil and gas developers and producers spent an estimated \$146,000 drilling two exploratory dry holes in the county last year.

According to the Texas Employment Commission, 88 oil and gas industry employees worked in the county in 1974 and shared a payroll totalling \$683,412.

A processing plant also added to the county's petroleum-related economy: The "Oil and Gas Journal" lists one petrochemical plant.

## State Tech News

Summer quarter enrollment at Texas State Technical Institute, Mid-Continent Campus, is 334 at the end of twelfth class day.

This figure by far exceeds that of any previous summer session, according to J. W. Solis, manager of student services. Last summer, the school registered an all-time low number of students. However, this was due to the fact that State Tech was in transition between a trimester and a quarter system, and most continuing students elected to recess for the summer.

Enrollment for all quarters of the 1974-75 school year has hit a high. Solis states that the anticipated estimated of student contact hours for '74-75 will increase 43.5 percent over that figure for 1973-74. With open entry  
(Continued on page 2)

## Almo Babe Ruth Allstars To State

Tournament play began Monday in the 1975 State Senior Babe Ruth Baseball Tournament at Graham. Eight teams are competing for first place honors, with the winner advancing to the Five-Sectional Tourney to be held August 1 in Abbeville, Louisiana.

Among the teams at Graham are two teams from the Almo League with the east team (Hi-Plains) including players from Cotton Center, Dimmitt and Olton High Plains and John Deere. The west team (Almo) will be composed of players from Muleshoe, Morton, Amherst, Sudan, and Littlefield.

Hi-Plains met Lubbock Monday at 1:30 p.m. with Lubbock winning 15-0 when Tommy Payne pitched a shut-out. They also had a home-run.

Almo played South Plains (Tahoka, Post, O'Donnell) at 4:00 p.m. and lost 4-2. On the Almo team are the following: Sudan--Mitch Chester, Carroll Legg and Kyle Martin; Amherst--Richard Holley, Stanley Miller,

## RAINFALL VARIES

Rainfall since Sunday has brought measurable and welcome amounts to the area with Sudan reporting almost two inches Sunday night and Monday afternoon late. South of town was approximately the same. It appeared to be some lighter toward Muleshoe. Over the past five days the Littlefield area reported approximately two and one half inches. The Levelland vicinity and downtown streets were almost impassable.

Wind, displays of lightning and rain struck a part of the area southeast of Sudan and the Amherst area Tuesday afternoon. Amherst reported six inches of rain; 2 3/10 inches at Wayne Doty's farm with four inches at the Dexter Baker farm.

## VINSON FAMILY HOLDS REUNION

Mr. and Mrs. Oscar Vinson, Mr. and Mrs. Delma Gann and Mrs. J. C. Doty attended the Vinson family reunion July 19, 20 held in the home of Mr. and Mrs. Roy Vinson of Edmond, Oklahoma. Other brothers and sisters attending were Mr. and Mrs. R. C. Gatlin of Fayetteville, Tennessee, Mr. and Mrs. Irl Hollowell of Lancaster, Missouri, Mr. and Mrs. Cecil West of Springdale, Arkansas and Mr. and Mrs. C. Vinson of Gardena, California. It was the first time all the family had been together in 21 years. Also attending were children, grandchildren, nieces, nephews, and cousins from California, Missouri, Tennessee, Illinois, Oklahoma and Tx. The Sudan group returned home Monday afternoon.

## TGSP DIRECTORS TO BE ELECTED

Four board members will be named when the Texas Grain Sorghum Producers Board holds its third biennial election September 15 in Lubbock.

The terms of Larry Witten of Olton, K. B. Parish of Springlake, Ralph Mabry of  
(Continued on page 2)

Webster Johnson, Littlefield; Bill Turner, Ronald Palmer, Lonnie Twitty, Morton; David Dumon, Billy Jewell, Leo Joseph Rice, Ruben Marines, Steven Polvado, Rickey Darrell Lewis, Muleshoe--Dusty Davis, Gary White and Kyle Kimbrough. They are coached by Don Leak of Muleshoe, with the assistant coach from Morton.

On Tuesday, Almo played Hi Plains at 9 p.m. They won over Hi Plains recently at Olton in a practice game 8-5 when David Dumon of Morton pitched four innings, and Mitch Chester and Billy Joyce as relief pitchers. If Almo should win the upcoming games, they could reach the finals.

\*\*\*\*\*

Muleshoe got revenge Wednesday night in the 14-15 All Star Babe Ruth District Tourney at Dimmitt when they defeated Littlefield 8-1. The highlight of the game for Muleshoe was during the second inning when four runs crossed the plate. Littlefield had won over Muleshoe on Monday night, 11-10. J. Sierra was the losing pitcher.

The loss Wednesday eliminated Littlefield from further action as Plainview defeated them Tuesday night 17-0.

Victor King, Rick Hill, and Joel Williams of Sudan were on the Littlefield team.



**GARY HAM**  
**GARY HAM NAMED TO NAT'L FFA BAND**

Gary Ham, son of Mr. and Mrs. Don R. Ham, has been selected to be a member of the National FFA Band. In applying for the band, Gary recorded a trombone solo and the tape was sent to Mr. Roger Heath, the director of the National FFA Band. Mr. Heath reviewed the tapes which were sent in and selected the band members he wanted for his band.

The National Band will open each session of the National FFA Convention which will be held in Kansas City, Mo. in October. The band also acts as the official band of the American Royal Livestock Show parade. Approximately 150 musicians from all over the United States and Puerto Rico make up the band. The National FFA Convention is held annually in Kansas City Missouri with approximately 15,000 FFA members and teachers in attendance.

"I would like to thank my band director, Mr. Bob Bryant, and Mrs. Art Lynch, for their help. I am very proud to be selected as a member of this band" said Gary.

Mr. and Mrs. Don Ham will attend the Agriculture Teachers Conference at the Shamrock-Hilton Hotel, in Houston next week.



**SUPERVISOR OF PAINT CREW--Eve Williams of Levelland and formerly of Sudan, is serving as supervisor for a paint crew this summer at South Plains College. The crew, with Eve in center of bottom row, shown above is composed of high school seniors and college students.**

## FORMER RESIDENT SUPERVISOR AT SPC

Rock music blared from a radio, mingling with the odor of fresh paint. A paint-splattered youngster stuck his head out of a doorway and yelled to a woman down the hall. "What room do we do next?" She flipped through a checklist and yelled back, "Twenty-one."

Eve Williams continued to walk down the narrow hallway, checking various rooms where young painters were busy coating the walls with a warm beige tone. Its part of the day's work for Eve, who is supervisor of the paint crew this summer at South Plains College. What's it like to oversee an assorted crew of 11 high school seniors and college students? "Hectic!" laughed Eve, a petite redhead and mother of two. Then she grew serious.

"I enjoy working with them. I am very proud of them and the job they are doing... As far as I can see, the crew is doing a great job for me. We have a deadline to meet and at the rate we are going, we will meet that deadline, which is the first week of August," she explained. Between now and then, the young crew have a work schedule of complete removal

of Frasier and Stroud residence halls, partial renovation of Magee and Gillespie as well as painting various classrooms and offices around campus. Kelly Mixon, a senior at Levelland High School, is the plasterer, Eve noted. "We go around patching the cracks. Four boys go ahead of the regular rolling crew to do the trim work, trimming

out all doors and around the baseboards.

The rolling crew comes in with their drop cloths and rolls the paint on the walls," Eve said. "They call themselves 'Mother Superior's paint crew,'" she laughed.

When the summer job is over, Eve will return to SPC this fall as a fulltime student.

Eve hadn't been in a classroom since quitting high school as a freshman to get married. Following the death of her husband, Glyn, of cancer in 1972, she took over his job as parts manager of International Harvester in Sudan, their home. She quit after four months and decided to enroll in college, an experience she had missed in her youth.

In the fall of 1973, she enrolled at SPC, "armed with only a GED and much fear," Eve said with a laugh. "College opened up a new world for me. I found, you might say, a home here and friends who have become very dear to me, not only among the students but among faculty as well," she said.

"They have all been as helpful as they possibly could. And there always was someone willing to help with any problems that I had," Eve added. "You don't find that in a large university."

Eve first planned to major in secretarial science field until an instructor noticed her love of working with young people and suggested that she consider education. "After much de-  
(Continued on page 2)



SUPERVISOR

Education and growth. I switched to secondary education, with a field in speech and speech therapy and minor in art, she said. She will transfer to Texas Tech in January to complete degree requirements. She now has 65 semester hours with a grade-point average of 3.18. Eve plans to teach special education. "I feel that there is a need for this type of work. I like to work with young people and the slow learners are the ones who need the most help," she said. She and her younger daughter, Trina, 17, have been in Level-land now for about 16 months. Trina, who will be a senior at Level-land High this fall, plans to attend SPC as an art major. Eve's older daughter, Mrs. Boomer (Glenora) Mathison, now lives in Amarillo. Eve plans to teach in this area, since her parents, Mr. and Mrs. Sam Smith live at Tullahoma, K. M., and her brother Steve, is close by in Lubbock. Meantime, Eve, or "Mother Superior" is spoiling the paint crew. She makes a pitcher of lemonade for them during break-time. And if they do a good job during the week, she bakes a cake each Friday.

The Bible Says

Counting down hours of the best parts of my trip. To be able to relax and kick off your shoes and look like the kid you really are is a privilege I cannot afford to lose. July and I are very glad to be home. Susan really looked great after a three week absence. It was good to see all the friendly faces we missed, all the cups looking as well, and the town we have grown to love in such a short time. Our trip was very successful, 49 souls stayed their love and became children of the King. Many exciting things happened on the trip, but counting down was one of the highlights. Just what many times of a homecoming. Saying goodbye to our loved ones is very hard. As we said goodbye to new friends, I had made on the island of Tahiti and Tokelau, tears were freely flowing and we realized we might not see each other again in this lifetime. But the homecoming spoken of by Jesus is one which will bring loved ones together for an eternity. Never again will they have to say goodbye to those they love. So far, they haven't missed one yet.

TPBS

The 25 traffic deaths for the month of June 1975, occurred in the following counties: each in Clay, Floyd, Colton, Wichita, Young, Armstrong, Childress, Collingsworth, DeWitt, Haskell, Haskell, and Roberts; two each in Carson, Cotton, and Lamb; and none in Lubbock. Dave Bell, also a July baby, was given dinner atop a sign. They should be over smiling now. Writing during the week with Mr. and Mrs. Lynn-Steve was Susan Patterson, Pope and Sherry Lyle of Lubbock, Linda and Tula Young, and Anne LaGrange of New York. Anne is the only granddaughter of Mr. Luter LaGrange. Louise Barber was visited by her husband, R. A. and son, Carl this week. Visiting Everett Hill was his sister Jackie Mathison of Tulsa. Here to see Sister Janet this week were Marlene Talbot and son Mark of Lubbock, Frances Porter of Tulsa, and Anita Wallace. Mr. Drew Watkins, Stanley Don, Mrs. Van Tracy, and Mr. C. W. Minton visited May Paul, Loretta Barber, Jean Pitt, Hattie Don, Rita Jones and Alth and Lynn Shaw.

MANOR NEWS

Friday was July birthday Partytime. The Ruth Sunday School Class of the First Baptist Church in Tulsa served cake and lemonade. Mrs. Paul and Sister James were the July hostesses and each were given Anna both gifts.

Legal News

CREATION BY PUBLIC ACTION IS A SURE AFFIRMING THE BARRETT CHILD RELATIONSHIP TO ANY SIBLING OR ANY CONFINED WITHIN THE STATE OF TEXAS.

CREATING: You are hereby constituted to create to be published once each week for five consecutive weeks, the first publication to be at least twenty-eight days before the return date thereof, in a newspaper printed in Lamb County, Texas, the accompanying citation, of which the publisher following is a true copy. THE STATE OF TEXAS TO: GEORGE M. MCGAR, Registrar

State Tech

regulation in some programs, locally, districts might even be less. Two programs with the highest summer enrollment are Commercial in Advertising a six-quarter program, and Cosmetology, a three-quarter course. Skills' program for the Fall quarter is 600 students. He emphasizes that students planning to attend Mid-Century in September should make applications early, especially those making 5-credit courses.

Locomotive to be featured article

Some of Billings' letters will be featured in the 2-20-4 article. The special issue will include a 20,000-word article by Lloyd Stogard of Newton, Kan., a Santa Fe Railroad special photographs and drawings of the great steamer, a five-color cover featuring locomotive 3800 (purchased by John W. H.), and a letter from Santa Fe President John S. Reed reflecting on the events of these engines. The unique issue should be on newsstands beginning the week of July 28.

Beauty that uplifts

BEAUTY THAT UPLIFTS. WE ALSO HAVE A BEAUTY SHOP - 17 PRICES SHOP IN MARKET, 32-30. Dee's Dairy Bee. 300 E. 10th, LITTLEFIELD, TEXAS.

REPORT OF CONDITION, CONSOLIDATING DOMESTIC SUBSIDIARIES OF THE First National Bank of Tulsa. Assets: Cash and due from banks, U.S. Treasury securities, Obligations of other U. S. Government agencies, Obligations of States and political subdivisions, Other securities, Trading account securities, Federal funds sold, Loans, Real estate owned, Investments in unaffiliated subsidiaries, Customers' liability to this bank, Other assets. Liabilities: Demand deposits, Time and savings deposits, Deposits of United States Government, Deposits of States and political subdivisions, Deposits of foreign governments, Deposits of commercial banks, Certified and officers' checks, etc. Capital accounts: Capital notes and debentures, Equity capital-total, Preferred stock, Common stock, Surplus, Undivided profits, Reserve for contingencies and other capital reserves. Memoranda: Average of total deposits, Average of total loans, Interest collected, Standby letters of credit.

DRIVE IN for Fast Service + Good Food. WE ALSO HAVE A BEAUTY SHOP - 17 PRICES SHOP IN MARKET, 32-30. Dee's Dairy Bee. 300 E. 10th, LITTLEFIELD, TEXAS.

DRIVE IN for Fast Service + Good Food. WE ALSO HAVE A BEAUTY SHOP - 17 PRICES SHOP IN MARKET, 32-30. Dee's Dairy Bee. 300 E. 10th, LITTLEFIELD, TEXAS.

Santa Fe Wheat Report-1975. New Harvest: During recent weeks the harvest of more than 600 million bushels has been underway in the five major wheat states served by Santa Fe. That's almost half of all the winter wheat grown in this country. Car Supply: Santa Fe's part of the harvest job will be about 23,000 carloads. Our fleet of jumbo hoppers along with regular hoppers and box cars are now rolling throughout the harvest areas handling this big load. Santa Fe Operations: The millions invested each year to improve Santa Fe's facilities, cars and locomotive fleet, makes it possible for us to get the job done in the most efficient way. Wheat train of over 100-ton jumbo hoppers. Under normal conditions the railroads plan their operations to move with the harvest as it advances across the wheat belt. This year, old man weather has upset the timetable. Rain has delayed the new crop about two weeks, and the wheat became ripe and ready in all growing areas of the Midwest, at the same time! Santa Fe has a long and proud record of moving wheat. We do our best to prepare for each year's harvest. For example, we have almost 13,000 jumbo hoppers in service, including 1,000 brand new ones just received from the millers. That's the biggest fleet in the nation. 1975 will be a new record wheat harvest year along the Santa Fe; and, although the weather has created problems, we are doing our best to move each bushel. We are about to complete the harvest movement, and we appreciate the cooperation of growers, shippers, elevator operators and government inspectors which has helped Santa Fe handle another big wheat job. The Atchafalaya, Tugalo and Santa Fe Railway. A Santa Fe Industries Company.



## Letters to the Editor

There have been considerable amounts of letters about whether or not there will be adequate gasoline supplies for the rest of the summer.

Administrator Frank C. Zeb of the Federal Energy Administration issued an appeal to the Nation's Governors including Governor Dolph Briscoe of Texas, emphasizing the need for continuing conservation of gasoline supplies through strict enforcement of the 55 mph speed limit.

Mr. Zeb believes that enforcement of the 55 mph speed limit is important not only as a matter of gasoline, but because of the saving of lives, reduction of property damage and reduction of air pollution.

The appeal reads: "Approximately every American has suggestions for the betterment of the oil industry of 1975-76. Auto and truck speeds are up sharply. Accidents resulting in injuries or deaths, and serious property damage have greatly increased, and gasoline consumption has increased. It is our hope that if we can reduce the 55 mph speed limit, we can reduce gasoline consumption."

Obviously the point when gasoline consumption reaches its highest level. Last year, during the week ending August 2, gasoline consumption hit an all-time high of more than 2.3 million barrels a day. We anticipate that a new record will be set this summer.

With these facts in mind, I would like to see the policy position on energy conservation adopted recently at your National Governor's Conference in New Orleans.

"The Governors pledge not to provide leadership in the energy conservation effort but also to call for the cooperation and support of their legislatures. They will also work with private individuals and organizations as well as with officials of local government."

That leadership, cooperation, support, and work is especially needed now. One specific goal endorsed by the Governor's Conference -- to "support and enforce state 55 miles-per-hour speed limit" -- is of particular importance today.

We suggest you need to impress upon all drivers that failure to observe the 55 mph speed limit and consequences in planning

vacation travel, cost them money and can compound our energy problems in the weeks ahead.

By driving at 55 rather than at 70 mph motorists can cut gasoline use by as much as 20%. With gasoline prices rising even higher than current levels, sensible driving can result in significant savings for the pocketbook. However, last year, 4% of all vehicles traveled regularly at speeds in excess of 55 mph, and indications are that the law is being even more flagrantly abused this year.

With vacation time at hand, you will probably be putting extra patrols on the highways to ensure safe driving. We hope that this effort will include strict enforcement of the national speed limit.

### Personal

Rev. Mrs. Hazel House underwent further tests Monday afternoon in Lubbock's Methodist Hospital. She is in room 4B5.

Bill Curry underwent further tests Monday at Methodist Hospital. He is in Room 4B6. Homer McLeary is a patient

## New Tractor Rules Become Effective

Roll-over protective structures for farm tractors are on the way, and will become a new set of regulations in October, 1975.

Jan L. Sutton, Texas Safety Association Vice President for Farm & Ranch Safety, reminds Texas farmers and ranchers, however, that some safety provisions became effective June 1, 1975.

1. Current safety roll-over cover also covers operating instructions.
2. Securely fasten your seat belt if the tractor does have a roll-over protection structure.
3. Where possible, avoid operating tractor near ditches, embankments and holes.
4. Reduce speed when turning, crossing slopes, and on rough, slick or muddy surfaces.
5. Stay off slopes too steep for safe operations.
6. Watch where you are going, especially at row ends, on roads, and around trees.

7. Do not permit others to ride.
8. Hitch only to the drawbar and hitch points recommended by tractor manufacturers.
9. Operate the tractor smoothly, with no jerky turns, starts, or stops.
10. When the tractor is stopped, set brakes securely and use park lock if available.

Accidents involving tractors were among the leading cause of fatalities on Texas farms and ranches. In 1973, tractors were involved in 26 deaths. However, in 1974, tractor accidents resulted in 34 of the 285 Texas farm and ranch fatalities, according to Smetana and the Texas Safety Association.

Gov. Dolph Briscoe, in declaring July 25-31, 1975, as Texas Farm and Ranch Safety Week, encouraged "individual responsibility for alertness and safety precautions" by Texas farm and ranch residents.

## AN UNWELCOME HARVEST!

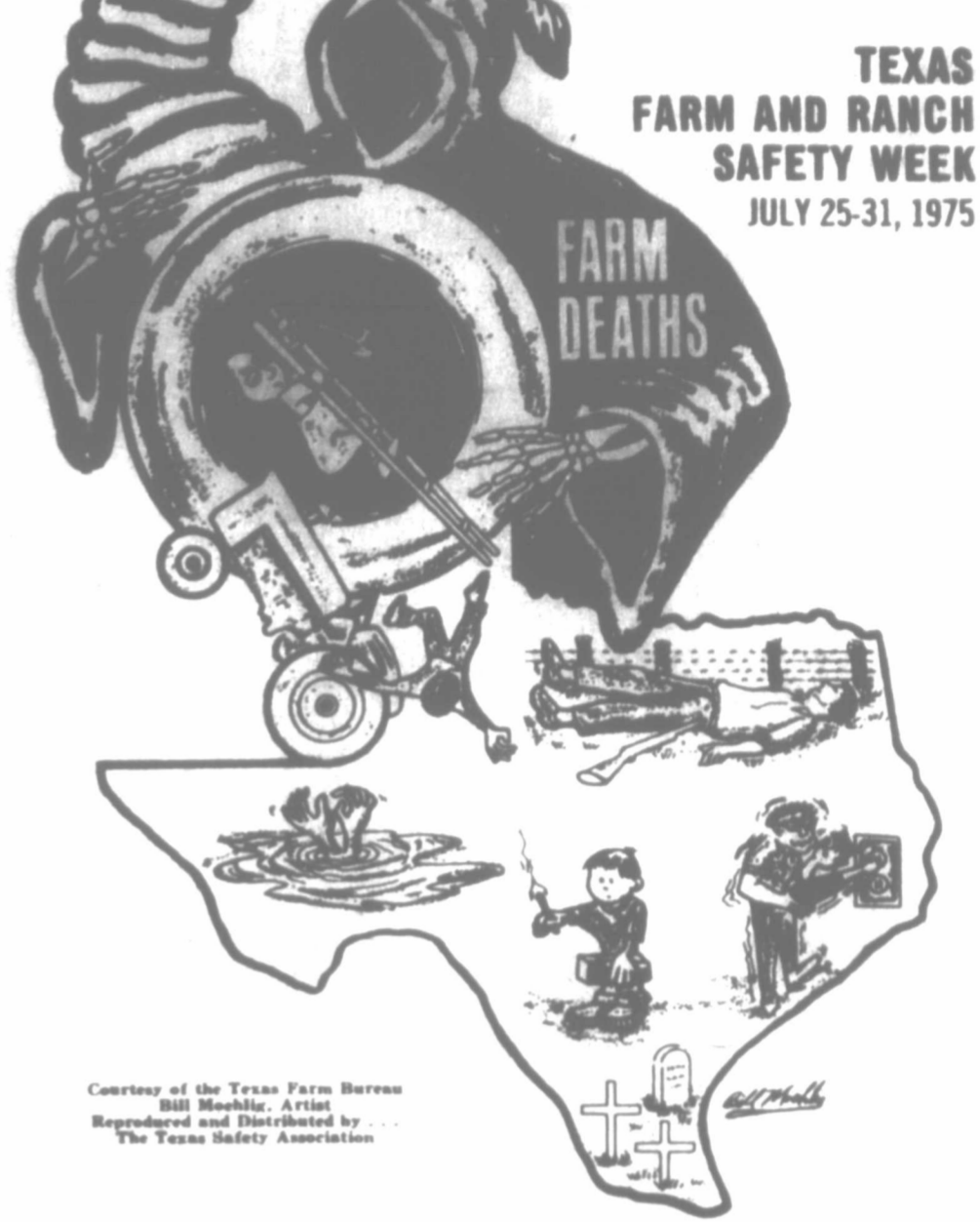

TEXAS FARM AND RANCH SAFETY WEEK JULY 25-31, 1975

Courtesy of the Texas Farm Bureau Bill Muehle, Artist Reproduced and Distributed by The Texas Safety Association

**model F-275 COMBINATION REPAIR UNIT REPAIR, REBUILD, CONSTRUCT EQUIPMENT AND MACHINERY MODEL F-275**

Without Built-in Charger This unit is the same as the one above, except for the Charger. However, the Charger unit can be added in the future when required. CAT NO. 485-0

**1 & 2 HP TWIN CYL. 20-GAL. PORT COMPRESSORS**  
FEL Complete With Duplex Cap. 20000

**COMPLETE LINE FORNEY WELDERS**  
**MICHELL POWER TOOLS, DRILLS, GRINDERS**  
**COMPLETE LINE WELDING EQUIPMENT**

**G & C AUTO SUPPLY SUDAN**  
PHONE 227-3212



## electric barbecue

patio cart or patio stand **\$134.50**

**FREE!!!**  
BUY EITHER ONE & GET THIS \$27<sup>00</sup> MOTORIZED, COMPLETE ROTISSERIE.

Now you can cook outdoors faster and easier than ever before... with Electro-Grill. This convenient electric barbecue is available in two models -- no installation worries -- just set it where you want it and plug it in. Either the patio cart or the patio stand will barbecue foods that are succulent and juicy, cooked the way you like. Almost any food can be cooked on Electro-Grill... the accurate temperature control dial makes it possible to roast ribs, broil steaks, grill steaks, hamburgers and chops. Buy Electro-Grill now and we'll make it possible for you to cook poultry and large cuts of meat evenly and thoroughly with this motorized rotisserie -- a \$27.50 value -- FREE if you order your electric barbecue before July 31st. Call this week... every day you're missing out on delicious, flavorful food that will excite your taste buds as never before.

**SEE ELECTRO-GRILL AT YOUR PUBLIC SERVICE OFFICE... AND PUT IT ON YOUR ELECTRIC BILL!**

**The ELECTRIC Company**

:271 8-2

and Chad remained with his grandparents for a longer visit.

Mr. and Mrs. Reagan Cox and children and Mrs. Debbie Baker and children of Muleshoe visited the Matt Nix family on Sunday. Mr. and Mrs. Jiggs Nichols of Winters, Texas and Dr. and Mrs. E. N. Nichols of Lubbock spent the weekend with their Mother, Mrs. J. S. Smith and visited the Eldon Nichols and the Rodney Nichols.

Mr. and Mrs. J. W. Olds visited Sunday in Levelland with Mr. and Mrs. O. L. Castle.

Mr. and Mrs. Bonner Markham of Amarillo visited Mr. Joe B. Markham over the weekend.

Visiting in the home of the Don Hams last week was their daughter, Connie Harrington and Connie's sister-in-law, Kathy Harrington of Hennessey, Oklahoma. Gary Ham returned with them to Hennessey for a short visit.

Attending the LCC band camp this week are Cathy Ham, Martha and Ruth Withrow, and Kathy Swart.

Mr. and Mrs. Don Ham and Cindy went to Tulsa over the weekend to visit his mother, Mrs. Ellen Ham, and her parents, Mr. and Mrs. John A. Hood. Also visiting were Ruth's brother, Mr. and Mrs. Paul Hood of Big Spring and a brother-in-law, Jim Horn of Odessa. Cindy remained in Tulsa for a two week visit with her grandparents.

Mrs. Jimmie Lou Davison and Pam attended the Bell family reunion held recently at Vernon.

Mrs. Lorene Walbrick spent last week in Truth or Consequences, N. M. visiting with friends.

Mr. and Mrs. Milton Williams visited last week in Houston with their daughter and family, the Michael

Shermans. Their granddaughter, Stephanie, returned home with them. Their grandson, James Hill, son of Mr. and Mrs. Ronnie Hill of Lubbock, is also visiting with them.

Attending the State All Star Babe Ruth Tournament at Graham this week are Mr. and Mrs. Robin Davis, Mrs. Glenn Chester and John, Mrs. Kenneth Noles and Francine, and Adrian Martin.

Mrs. Laura Hay explained to Chicago Friday where she met her daughter, Mrs. Paulette Ryan of Anchorage, Alaska and they visited Mrs. Hay's sisters-in-law and brothers-in-law. Paulette will return to Sudan with Mrs. Hay for a visit.

Mrs. Birdie Shuttlesworth received word Saturday that her sister, Carrie Pearl Barrett of Tiescaloosa, Ala. had died. Guy Walden took her to Lubbock where she caught a plane to attend the funeral services which were held Monday.

Bob Gumm of the Nursing Home, Dimmitt, and formerly of Sudan, was a Saturday dinner guest in the home of Mr. and Mrs. Darwin Reid and girls when he got to meet his new great-granddaughter, Jill Lorlee. Also there were

### VETERANS AND LOST DOCUMENTS

Eligible persons should not let a lost birth certificate or marriage license discourage them from applying for veterans benefits, Jack Coker, Veterans Administration Regional Office Director, advised today.

Coker pointed out that for some time now, less formal proof of marriage or birth has been acceptable when this information is required to establish claims for higher benefits.

For example, a veteran's or widow's (or widower's) certified statement of marriage is sufficient for applications for compensation and education benefits for veterans, widows (widowers) and orphan children--provided neither veteran or spouse has been married before, and VA has no contradictory information on file.

Formerly, the agency required all statements of marriages and births to be supported by formalized documentary evidence.

A certified statement also is acceptable regarding the birth of a child of a veteran's marriage, and as proof of age and relationship, Coker said.

Mr. and Mrs. Hensel Gunn of Dimmitt, Mr. and Mrs. Dail Burnett, Mrs. E. W. Farmer, and Mr. and Mrs. Martin Maxwell.

Mr. and Mrs. Art Lynch returned home Saturday from Trinidad, West Indies on a mission trip with other preachers from the states.

Vicki Doty accompanied her uncle and aunt, Mr. and Mrs. Jack Doty of Lubbock to Houston on a recent trip where she visited with Mrs. and Mrs. Ted Solomon, Mr. and Mrs. Don Zachary and other relatives. She returned home by

plane. Mr. and Mrs. Orville Hill and children and Mr. and Mrs. Bud Province and Darron vacationed at Valley City, Colo. for several days, over the weekend and returned home Monday.

Mr. and Mrs. B. C. Vinson of Garden, Calif. have been visiting in the homes of Mr. and Mrs. Delma Gann and Mr. and Mrs. Oscar Vinson.

Mrs. Kaye Burge of Spearman is visiting in the home of her parents, Mr. and Mrs. LeRoy Warren and boys.

A learned man is an idler who kills time by study.

## INSUR-MATION

Ed Jennings 385-4489

Texas Farm Bureau Insurance Co.

Is there an accepted formula for determining how much life insurance I should carry?

Is there any way I can put the accumulation of my present employer's retirement plan into IRA if I change jobs?

One of the advantages of IRA is in changing employers you may take the money in your present employer's retirement plan and reinvest it within 60 days in an Individual Retirement Account... thus avoiding the tax on the distribution from your former employer. If you do not put in more assets in your IRA, you can later transfer those funds to a future employer's retirement plan tax free. Investment alternatives include plans by insurance companies using retirement income life insurance and deferred annual premium annuities. Banks, savings and loans, stock and brokerage houses also have vehicles which may be used for the individual retirement account.

## whale

of a way to get a break

**Lots of little bills? What a whopper of a financial load! Lighten it with a low-cost Bill Payer Loan from us. Soap in soon. Now, that's Full Service Banking!**

**Your Bank Can Help**

**THE FIRST NATIONAL BANK OF SUDAN**  
SUDAN, TEXAS

Dependable Banking Service for 50 Years  
OLDEST BANK IN LAMB COUNTY

Member Federal Deposit Insurance Corp. All deposits insured up to and including \$40,000.



### SUDAN BEACON NEWS

Published Each Thursday At  
SUDAN, TEXAS 79071  
And entered as second-class mail matter at the  
post office in Sudan, Texas, June 25, 1964,  
under the Act of Congress of March 3, 1879.

J. W. HOUSE Publisher  
DALTON WOOD Editor

#### SUBSCRIPTION RATES

Lamb County.....\$6.00 per year  
Elsewhere.....\$4.50 per year

#### CLASSIFIED RATES

5¢ per word, first insertion; 3¢ per word for  
subsequent insertions with minimum charge of  
\$1.00 per first insertion; cards of thanks \$1.00  
each.  
DISPLAY RATES: Upon request.

### TEXAS PRESS ASSOCIATION

MEMBER 1975

### Personals

Mrs. Debbie Phillips of Lubbock visited here with Jo Gaye Doty Tuesday.

Kay Lynn Gordon was a patient for a week at the Amherst hospital.

Mr. and Mrs. Paul Gordon and family will arrive Friday to visit relatives and to attend the reunion of the 1965 graduating class from Sudan.

Mr. and Mrs. G. C. Ritchie and Steve returned home Tuesday after vacationing and visiting relatives in Chama, N. M., Colorado, and Flagstaff, Arizona. Their daughter and her husband, Mr. and Mrs. Dewayne Phillip of Lubbock spent Tuesday night and Wednesday here visiting her parents. Another daughter and family, the Arboth Rylands of Whidbey Island, Wash., was expected to arrive Wednesday.

Jo Gaye Doty returned home Monday after a weeks vacation at Rock Port where she visited friends.

Mr. and Mrs. Roy Hunter and children of Amarillo will arrive Friday to visit her parents the Charles Logans.

Visiting recently with Mr. and Mrs. Charles Logan were their grandchildren, the children of the Roy Hunters and Cary Logans of Amarillo.

Mrs. Bernice Miller of Miss, the daughter of the Raymond Nix's, underwent surgery at the Methodist Hospital Tuesday. Her husband, Jay, is here with her.

Dr. and Mrs. Marilyn Bellamy and girls of McAlistier, Okla. took a trip to Denver, Colo. to the Jr. Olympics in gymnastics. They also went to

**TRUCK SEATS**  
EXCHANGE  
15 MINUTE SERVICE  
**McCormick's Upholstery**  
CHARLES POWELL  
Owner  
227 PHELPS AVE.  
PHONE 385-4555  
LITTLEFIELD, TEXAS  
79339

**Feeders Grain, Inc.**  
DAILY BUYERS FOR  
CATTLE FEEDERS  
Federal  
Storage License 3-445  
We Can Use Your Grain  
Have Semi-Lift Location

**SUDAN LIVESTOCK & FEEDING COMPANY**  
Phone 227-5311 Sudan

**USED CARS AND PICKUPS**  
Shop Hours  
2:30-6:30 P.M.

INSTALL WINDSHIELDS,  
DO WHEEL ALIGNMENT  
& WHEEL BALANCING,  
DOOR ADJUSTMENTS

**Williams Body Shop**  
Sudan, Texas  
Ph. 227-5311  
(Home of...)

Pike's Park, Garden of God's and other scenic points.



### Ecology "Tree" Grows in Berlin

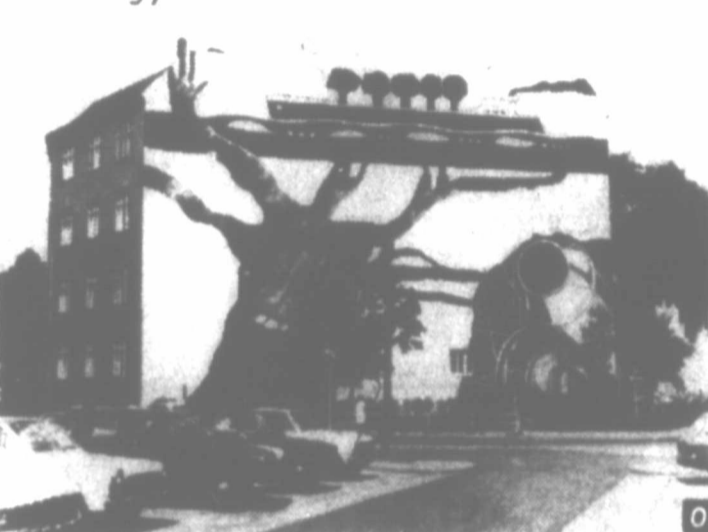

The arrival of this summer in Berlin (West) brought with it the greening of a very special kind of tree. It's the "World Tree" and blooms on a 64' x 96' apartment house wall in the Tiergarten section. The "World Tree" is a mural intended to remind West Berliners of the dangers of man-made pollution and of the importance of keeping their city as pollution free and green as possible.

The whole thing was the brain child of an imaginative, Berlin avant-garde art dealer, Ben Wargin. The idea, though, actually began to form last fall when a citizen's group succeeded in saving 28 poplar and linden trees which line one of the city's many canals from getting the axe. This successful action prompted Governing Mayor Klaus Schuetz to initiate a city-wide tree planting program. This in turn stimulated Wargin's fertile imagination. The result was this mammoth exterior wall mural.

For the project, the talents of three leading Berlin artists were enlisted. Siegfried Rischard painted the barren gnarled and bandaged tree with the admonishing mouth. Fritz Koethe executed the giant exhaust pipe to symbolize man-made pollution, and Peter Janssen contributed the riverboat leisurely cruising past five green trees.

Some 100 volunteers assisted the artists in painting the mural and with the generous support of many others the unusual inspiration became a reality.

**GENERAL CARPENTRY**  
CABINET SHOP  
CALL  
**Tim Kent**  
227-6691  
SUDAN, TEX.

**Sudan Elevators**  
YEAR AROUND BUYERS  
OF ALL GRAINS  
We Can Handle Your  
Off-Grade and Moisture  
Grain at a  
NOMINAL DISCOUNT  
**J. H. VINCENT**  
Owner & Manager



Happiness means accepting  
each day  
And using it well in God's  
own way,  
Not getting frustrated if you  
find  
It is not the day you had in  
mind.

In doing His will happiness  
lies  
With joy that all life's  
troubles dissolve,  
Give of this joy which you  
are blessed  
And each day will bring  
... you happiness.

**PAYNE**  
FURNERAL HOME

### WANT ADS

**SENIOR CITIZEN MINI-BUS**  
-Sudan area every Tuesday  
Call 227-3601.  
3-6-tnc

**FOR SALE** - 8x35 ft. Concord  
Mobile Home. Phone  
933-2516.  
7-24-1tp

**WANTED** - Someone to de-  
liver Lubbock Avalanche  
Journal, starting this week.  
Contact Valda at 406 Boesen  
or call 227-5661.  
7-24-1tc

**NEEDED** - Two L. V. N.'s and  
one nurses aide for Amherst  
Manor. Contact Mrs. Snow  
or Karen Rasco at 246-3583.  
7-24-2tcbp



# TASTY MENU IDEAS

PRICES GOOD FRIDAY THRU WEDNESDAY



SHURFRESH **BACON** LB \$1.49¢ | **CHUCK ROAST** LB 89¢

SHURFRESH **FRANKS** 12 OZ 69¢ | CALF **LIVER** LB 49¢

**ORANGE DRINK** GOLDEN HARVEST 46 oz 39¢

SHURFRESH **ICE CREAM** 1/2 GAL. 89¢ | **SAUCE** 15 1/2 OZ JAR 59¢ | **COCA COLA** 6-10 OZ. BOTTLES PLUS DEP. 69¢

**PINE-SOL** BATHROOM CLEANER 17 OZ 79¢ | **LIQUID** 22 OZ 59¢

**CASCADE** KING SIZE \$1.19

**BRUSHES** 19¢ | **COOL WHIP** 9 OZ. CARTON 69¢

**PEACHES** LB 39¢ | **LETTUCE** LB 19¢

**BANANAS** LB. 15¢ | **ONIONS** YELLOW LB 9¢

**SHOESTRING POTATOES** 2 FOR 4 OZ 79¢ | **HANDI-WIPES** 59¢

**Pork And Beans** 4 CAN 89¢ | **HAIR SPRAY** 79¢

**CRISCO** 3-Lb. Can \$1.89 | **PIZZA** 69¢

**BRITANNICA JUNIOR ENCYCLOPAEDIA**

**Pay-n-Save**  
DOUBLE STAMPS TUESDAY & WEDNESDAY WITH \$5.00 OR MORE PURCHASE (EXCLUDING CIGARETTES)  
WE BURN AND GIVE STAMPS ON FOOD STAMPS  
WE RESERVE THE RIGHT TO LIMIT QUANTITIES  
WE SELL TRAVELERS EXPRESS MONEY ORDERS, PAYROLL CHECKS CASHED