

Microfilm Center, Inc
 JOK 45436
 Dallas, Tex 75235



The Sudan Beacon-News

FORTY-NINTH YEAR

NUMBER 52

SUDAN, LAMB COUNTY, TEXAS

THURSDAY, FEBRUARY 14, 1974

10 CENTS PER COPY

WOODWORK



by dalton

SOMEBODY OUGHT to say a good word for Daylight Savings Time. So I'll say one: I like it. I realize that this is going against the tide, since the popular thing these days is to cry out against it, about how it doesn't save any energy, how bad it is for kids to go to school in the dark, and all that stuff. But I still like it. Our business doesn't open until 9 anyway, and it is nice to go home in daylight sometimes. And it's good for working in the yard, or so I'm told by those people who work in yards.

I'm no fanatic about it though. If we decide to go back to standard time, I'm not going to resign from the human race, or lay down on the floor and kick and scream, or tear off my clothing and start doing laps around city hall.

SPEAKING OF kicking and screaming, I just can't generate too much sympathy for the truckers who are hollering about high fuel prices and wanting higher speed limits. In Texas, the speed limit is the same as it always was for trucks -- 55 miles an hour.

On the general topic of energy and vehicles, we note with interest that a man named DeWitt LeFevre of Beaver Falls, N. Y., is spearheading a campaign to get citizens to ask Congress to repeal auto emission control legislation. In a release, LeFevre said that General Motors President Edward Cole recently testified that removal of controls would save about 2.7 billion gallons of gasoline a year. Rep. Jerry Litton (D-Mo.) and Rep. William Stuckey (Ga.), introduced bills which would suspend the controls during the current energy emergency, and would permit removal of existing control devices.

A Syracuse, N. Y., auto dealer said "Any experienced mechanic could learn how to perform the operation in an hour or two." And, LeFevre says, a check of several auto dealers revealed the job would cost an average of \$14.

A YOUNG man came into an agent's office for an audition, announcing that he did bird imitations.

"Don't waste my time, buddy," the agent snapped. "I don't need any bird imitations." "Okay -- sorry I bothered you," the young man replied, reaching for his hat. Then he flew out the window.



Mr. and Mrs. Roger Hollingsworth are parents of a girl, Lee Anne, born Feb. 3, 1974 in the Littlefield Hospital who weighed five pounds and seven ounces. Maternal grandparents are Mr. and Mrs. T. C. Mooney. Paternal grandparents are Mr. and Mrs. Wayne Martin of Littlefield.

Mrs. Hollingsworth is the former Elaine Mooney. The father is employed by the City of



LUCY MORELAND

MRS. LUCY MORELAND SEEKS RE-ELECTION AS COUNTY TREASURER

Lucy Moreland has authorized The Sudan Beacon News to announce her candidacy for election to the office of County Treasurer of Lamb County.

I would like to take this opportunity to thank the citizens of Lamb County for permitting me to serve them as their County

Treasurer, and to announce that I am a candidate for re-election to this office, subject to the action of the Democratic Primary May 4th.

My husband and I reside in Littlefield, and have two children, a boy age 14 and a girl age 10.

I have enjoyed serving you as your County Treasurer, and I will try to see as many of you as possible between now and election date; but because of my duties of my office, it may be impossible for me to see each and every one of you, so please consider this as a personal request for your vote.

If you do choose to re-elect me, I will strive to continue to perform the duties and responsibilities of this office to the very best of my abilities.

I have sincerely appreciated your vote and support in the past, and am requesting your vote and influence in the forthcoming elections.

/s/ Lucy M. Moreland
 Lamb County Treasurer
 P. D. Pol. Adv.



RICK HUDSON

REVIVAL SERVICES TO BEGIN AT BAPTIST CHURCH SUNDAY

Rick Hudson, a native of Amarillo where he graduated from Palo Duro High School, and a student at Wayland Baptist College, will be in charge of the music services in the upcoming

revival at the First Baptist Church February 17-20, 1974.

Hudson has served as Music and Youth Director of Hillcrest Baptist College, Amarillo, and has recently been called as Minister of Music of Youth of First Baptist Church, Olton. He and his wife, Patricia, have two boys, Jeremy and Jason.

Hudson will present a brief selection of contemporary Gospel Songs Saturday night at the special supper in Fellowship Hall of First Baptist Church. Also on the program that night will be Freshman Football Coach Jess Stiles of Texas Tech and his wife, and Defensive Cornerback Gary Bartel. The prayer supper will feature a menu of spaghetti and soft drinks. All young people are invited to attend this Special Revival Prayer Service Saturday night and Revival Services Sunday morning through Wednesday night.



GRAND CHAMPION LAMB--Pictured above is Cindy Moss with her lamb that took first place honors in the recent Sudan Livestock Show. She also displays the ribbon and trophy that was presented to her.



RESERVE CHAMPION HEAVYWEIGHT LAMB-- Troy Moss shows his lamb that won in the heavyweight division of the recent Sudan Livestock Show. The ribbon and trophy he won is also on display.

Dawn and Michelle Gaston, daughters of Mr. and Mrs. Wix Gaston, underwent tonsillectomies recently.

Raymond Burdett has returned home after being ill and hospitalized at Amherst and Lubbock several weeks.

COTTON CROP LARGEST EVER

The U. S. D. A. Cotton Classing Office at Lubbock tested and classed samples from 39,000 bales during the week ending Friday, February 8th. This brought the total for the season to 2,464,000. This is the largest volume crop ever harvested on the South Plains. The previous high was set in 1962 when samples from 2,275,000 bales were classed.

This crop is also one of the highest quality crops ever produced on the South Plains. Cotton ginning, sampling and

classing continued to decline as the harvest neared completion, according to Paul R. Dickson, in charge of the Lubbock Cotton Classing Office of the U. S. D. A. Most field operations are now confined to picking cotton up from the ground. Most cotton remaining to be ginned is stored in ricks in the counties east and south of Lubbock. Ginning, sampling and classing are expected to continue on a limited scale for some weeks due to the volume of this ricked cotton remaining.

The Agricultural Marketing Service of the U. S. D. A. reported increased trading on the Lubbock market during the week ending Friday. Prices were \$10.00 to \$20.00 per bale higher than the previous week but were steady the latter half of the week. Prices ranged from 2400 points over the Government Loan for short staple cotton up to 4600 points over the loan for long staple cotton. Typical lots were bringing an average of 33 cents per pound over the loan and were selling in the price range of 40 to 55 cents per pound.

Cottonseed prices were steady and farmers received \$95 to \$110 per ton.



Bob Goodwin

ASSEMBLY OF GOD SLATES REVIVAL

The Assembly of God Church will begin a revival Monday, Feb. 18 and continue through Friday, Feb. 22. Services will be held each evening at 7:30 p. m. according to Rev. Henry Clarke, pastor.

Bob Goodwin, a West Texas evangelist will be bringing the messages. He is a graduate of Texas Tech and has held pastorates in various churches in West Texas. He is a former district youth leader and has been in charge of camp meetings throughout several states. At the present time he is the district presbyter and pastor of Faith Assembly of God Church in Lubbock.

Clarke issued an invitation to the public to attend these nightly services.



Monday, Feb. 18--Corn dogs/mustard, blackeye peas, carrot sticks, oatmeal cookies, milk.

Tuesday--Pizza, cream corn, garden salad, banana pudding, milk.

Wednesday--Pinto beans, macaroni-tomatoes, buttered spinach, onion slices, chocolate sheet cake, milk.

Thursday--Ham sandwiches, French fries/catsup, apricot cobbler, chocolate milk.

Friday--Chicken with noodle casserole, rolls, milk, butter, sweet potatoes, green beans, white corn syrup.

CIRCLE BACK BAPTIST SETS REVIVAL MONDAY

A revival will be held at Circle Back Baptist Church beginning February 18. The visiting evangelist will be Bro. Wayne Mahoney of Livingston, N. M.

Services will be held Monday through Saturday night at 8:00 p. m. Morning services will be Tuesday through Friday morning at 10:00 a. m. The Sunday services will be held at 11:00 a. m. and 6:00 p. m. with Sunday School at 10:00.

W. B. Kittrell will be leading the music and Mrs. O. G. Killingsworth will be pianist. A Booster Band for children and prayer meeting for adults will be held each night at 7:30 p. m. preceding the services. A nursery will be available for all services.

Bro. Douglas Gardner, pastor, extends an invitation to everyone to attend all services of this revival.

ATHLETIC BOOSTER CLUB TO MEET

A meeting of the Athletic Booster Club will be held Friday night, Feb. 15, at 8 p. m. in the school cafeteria.

1973-1974 SUDAN HORNETS

FINAL BASKETBALL STATISTICS

Won 14 Lost 12

Hornet	G	S	A	PF	RB	AVG	FGA	FG	PCT	FTA	FT	PCT	TP	AVG
Richard Tamplin	25	54	71	87	106	16.2	517	232	45%	122	83	68%	547	21.9
Mark Hanna	25	46	44	60	45	1.8	359	118	41%	88	53	60%	349	14.0
Danny Williams	25	32	13	47	254	10.2	118	59	40%	73	30	41%	116	5.8
Mike Robinson	25	31	24	23	95	3.8	166	40	24%	14	6	43%	88	3.5
Ronnie Harrison	25	30	50	51	94	3.8	117	35	30%	20	5	25%	75	3.0
Pat Hedges	14	22	15	35	43	3.1	69	21	30%	17	8	47%	50	3.6
Carroll Legg	25	27	38	42	111	5.6	49	18	37%	30	13	43%	49	2.0
Luther Robinson	11	2	1	3	15	1.4	12	15	36%	10	2	20%	32	2.9
Bobby Phillips	23	14	9	18	40	1.7	27	10	37%	22	12	55%	32	1.4
Craig Harper	8	3	2	10	24	3.0	12	4	33%	6	3	50%	11	1.4
Donnie Noles	3	3	1	2	3	1.0	3	2	67%	1	0	0%	4	1.3
Kyle Martin	1	1	0	0	1	1.0	2	2	100%	0	0	-	4	4.0
Craig Pickett	1	1	0	1	1	1.0	2	2	100%	0	0	-	4	4.0
Jerry Williams	1	1	1	1	1	1.0	2	1	50%	0	0	-	2	2.0
Dennis Flowers	1	0	1	0	0	-	1	0	0%	0	0	-	0	0.0
Hornet Totals	25	267	270	380	1163	46.5	1516	589	39%	403	215	53%	1393	55.7
Opponent Totals	25	-	-	385	1005	40.2	1597	581	36%	310	176	57%	1338	53.5

(G-Games; S-Steals; A-Assists; PF-fouls; RB-Rebounds; FGA-field goal attempts, FTA-free throw attempts; TP-points)

DISTRICT 3-A

FINAL STANDINGS

PLACF	TEAM	DISTRICT	SEASON	PCT.
1	Farwell	11-1	22-9	.710
2	Vega	9-2	12-4	.750
3	Springlake	8-3	13-10	.565
4	Hart	5-7	10-14	.417
5	Sudan	4-8	14-12	.538
6	Bovina	3-9	5-15	.250
7	Kress	1-11	1-20	.048

Sudan and the family resides at 306 E. 3rd.

OBITUARIES

W.C. WARREN

William C. "Nibs" Warren, 64, of 3405 45th St., Lubbock and formerly of Sudan, died of an apparent heart attack at his home about 11 p. m. Saturday, Feb. 9.

Services were held at 11 a. m. Tuesday in the First United Methodist Church in Lubbock with Rev. Waid Griffin, associate pastor, officiating. He was assisted by Texas Sen. H. J. "Doc" Blanchard.

Burial was in Resthaven Cemetery under the direction of Rix Funeral Directors.

A native of Snyder, Warren moved to Lubbock in 1948 from Sudan. He was president of Plains Gas and Tank Lines Corp. He was a mason, a board member of the State Wildlife Commission and active in Girl Scout work.

He was married to Mary Bess Ransburger in 1925 in Denver, Colo.

Survivors include his wife; two daughters, Mrs. James C. Goggin of St. Louis, Mo., and Mrs. Thomas F. Sedberry of Austin; a sister, Mrs. H. F. Crowson of San Gabriel, Calif.; and five grandchildren.

Memorials were made to the W. C. Warren scholarship fund at Texas Tech University.

MRS. ANNIE PACE

Funeral services for Mrs. Annie L. Pace, 80, of Amherst were at 2 p. m. Monday in the Church of Christ, Amherst. The minister, V. W. Briggs, officiated.

Burial was in Littlefield Cemetery under direction of Payne Funeral Home. Mrs. Pace died in South Plains Hospital in Amherst following a lengthy illness.

Mrs. Pace had lived in Amherst Manor for the past three years. She moved to Lamb County with her husband in 1929.

Survivors include three daughters, Mrs. Dorothy Horn of Plainview, Mrs. Lenora Morgan of Sudan, and Mrs. Monette Oates of Houston; a sister, Mrs. Beulah Pace of Amherst; six grandchildren; and five great-grandchildren.

TRUTHSEEKERS HAVE SOCIAL

The Truthseekers Sunday School Class of First Baptist Church met Tuesday night, Feb. 5 in the home of Mrs. Georgeann Rasco. Co-hostesses were Mrs. Charls Ann Williams and Mrs. Bobbie Carpenter.

Decorations were in the Valentine theme.

Mrs. Carpenter gave the de-

METHODIST WOMEN HOLD MEETING

The First United Methodist Women met in the home of Mrs. Mary Tollett Tuesday night, Feb. 5.

The devotional "Christian Love and Women in My Life" was given by Mrs. Dorothy Drake. The program "Women, Over Half the Earth's People" was given by Mrs. Lois White with a discussion following.

Refreshments of coffee and candy were served to Mesdames Drake, White, Tollett, Nell Gentry, Willie Rosson, Ruby Shannon, Eloise Curry, Laura Hay, Anita Wallace.

The next meeting will be held Feb. 19th at the church parlor with Mrs. Gentry as hostess and Mrs. Drake in charge of the program.

PRESENT WERE

Mesdames Floy Arnold, LaDelta Vernon, Norma Burnet, Betty Beavers, Mary Powell, Beverly Thurmon, Carol Freeman, Lynette Hill, Carpenter, Williams and Rasco.

TEL CLASS HOLDS VALENTINE SOCIAL

Members of the TEL Sunday School Class of First Baptist Church met in the home of Elsie Cate for their February social with a Valentine theme.

The opening prayer was given by Ruby Ingle and Alma Burnet gave the devotional on Valentine. Alva Sturdivant gave the closing prayer.

Others present were Ruth Baker, Louise Gatewood, Letha Gordon, Ruby Ingle, Alice McCarty, Ouida Parrish, Louise Parrish, Warena Roark, Hazel Savage, Thelma Vinson, Ruth Williams, Marie Beckett and Dorothy Drake.

Feeders Grain, Inc

DAILY BUYERS FOR CATTLE FEEDERS
Federal Storage License 3-445
We Can Use Your Grain
Have Semi-Lift - Location
SUDAN LIVESTOCK & FEEDING COMPANY
Phone 227-5311 Sudan



KIDDIES KORNER--More photos of the children who were entered in the recent photo contest--Top row, left, Bryan Baker, son of Mr. and Mrs. Corley Baker; Gayla Rasco, daughter of Mr. and Mrs. Elray Rasco; Mikael and Malori Davis, children of Mr. and Mrs. Lonnie L. Davis. Bottom row, left, Roy Gene Graves, Jr., Ronnie Joe Graves, sons of Mr. and Mrs. Roy Gene Graves; Suzanne Reid, daughter of Mr. and Mrs. Darwin Reid; Monty Edwards. (first place winner), son of Mr. and Mrs. Steve Edwards.

R.A. News ESA Hosts Senior Citizens

The R. A. 's of the First Baptist Church met Saturday morning with the message "Friendly Farmers" based on the Book of Ruth from the Old Testament given by Edward King.

Present were Lester King, Perry Kent, Joey Bellar, Billy Williams, Mike Hill, Randy Cowart, Mike Reag, Paul Kent, Victor King, Scott Hargrove, Kevin King, Kevan Masten, Alonzo Moss, Len Williams, Johnnie Nelson, Lon Dale Warren, John Chester, Gary Brown, Ray Dudgeon, Ken Williams, Dale Harper.

Mike Reag furnished refreshments and Lon Dale Warren brought Valentines.

PERSONALS

Mr. and Mrs. D. W. Williamson were in Lubbock Saturday to visit their son, Mr. and Mrs. Harry Williamson and new infant daughter, Karen Kristina.

Laurie Ann Damron, daughter of Mr. and Mrs. Julian Damron, has returned home after being hospitalized.

NOW SERVING SUDAN AREA
ZENITH Sales & Service
Amherst Radio & TV
910 Main Phone 246-3634

SUDAN ELEVATORS
SUDAN, TEXAS
FOR ALL YOUR SEED AND GRAIN NEEDS
WE HANDLE ALL GRADES OF GRAIN -- AT A NOMINAL DISCOUNT
J. H. Vincent AND Kenneth Vincent
Owner and Manager

BEAUTY that uplifts
surrounds the visitor to our home. This atmosphere of serenity in our environment is a source of inspiration to the bereaved.
HAMMONS FUNERAL HOME
385-5121
503 E. 5th
LITTLEFIELD, TEXAS

OUTSIDERS BASKETBALL TEAMS NEEDED

An Outsiders Basketball Tournament sponsored by Booster Club and Little League has been

Tops Club

Nine members were present Monday when Tops 634 met at the Community Center at 3:30 p. m.

After the weighing in session, the meeting was called to order by Co-Leader Verdie Gann. Rosabel Coldiron read minutes of last meeting which were approved as read. Roll call was

scheduled for Feb. 28 and March 1-2 in the Sudan school gym. Teams are needed and those wishing to enter may contact Pete Lance or Adrian Martin, phone 227-6451, for information. An entry fee will be charged.

answered with pounds lost or gained with nine and three fourths lost being recorded.

Charlotte Brown joined as a new member. Rosabel Coldiron was named Queen of the (Continued on back page)

AUTO PARTS

MID-LEVEL

BATTERIES

IGNITION PARTS
AC SPARK PLUGS & POINTS
RADIATOR CLEANER
RADIATOR HOSE-FAN BELTS

A Spare Radiator for Your Car!

MID SPEAKERS

FORNEY F-240 COMBINATION REPAIR UNIT AND SUPPLIES

HAVE GOOD SELECTION
8-TRACK STEREO TAPES

G & C AUTO SUPPLY

PHONE 227-3212 SUDAN

GIVE YOUR FAMILY A TREAT

Hamburgers ICE CREAM Chicken in the Basket

FOUNTAIN SERVICE SANDWICHES

SUDAN DAIRY BEE

MR. AND MRS. JAMES NIX
NEW OWNERS & MGRS.
PHONE 227-3892

Big Bills?!

Some birds are stuck with big bills. But that doesn't mean you'll be. The way to find out? Call the "wise birds" at the electric company for a free personalized electric heat cost estimate for your home.

Total Electric Heating

Man-that's Sorghum!

Mr. Farmer, seed selection time is here and this year you can be sure of making a wise choice when you pick any of the following P.A.G. Proven Performance Hybrid Sorghums. Every P.A.G. variety features big heads of grain that dry down fast!

And more importantly... each is a proven yielder!

Book your P.A.G. Hybrid Sorghum by February 28, 1974 and take advantage of your P.A.G. Dealer's Booking Bonus Program. For every ten bags booked and purchased, you'll get one bag FREE!

Check the outstanding characteristics of these P.A.G. Hybrids and then contact your local P.A.G. Dealer today.

Adapted for areas where a medium early hybrid is desired. Large semi-open heads dry down fast. Excellent for farmers with limited water or for late planting, or a dry land sorghum crop. Fast maturity, high yield potential and easy harvest are features of this P.A.G. variety.

A better yellow endosperm adapted to both irrigated and dryland conditions. Matures medium to medium late. Excellent NDM tolerance and smut resistance. Still features outstanding head scores, threshability and standability. Heads are large and open.

If NDM and head smut tend to be a problem, S16 is a wise choice. A medium late maturing hybrid with outstanding yield potential. The head is semi-compact but dries down fast. Excellent head scores and threshability. Record yields reported during 1973.

A full season better yellow endosperm hybrid with head smut resistance and tolerant to NDM. As maturity heads open well in the medium short plant. Excellent standability characteristics. Performs well throughout the sorghum belt.

BOOKING BONUS AVAILABLE THROUGH FEBRUARY 28

SUDAN INDEPENDENT SCHOOL DISTRICT
SCHOOL LUNCH PROGRAM
CERTIFICATION OF AMENDMENT NO. IV
1973-74
FREE PRICE ELIGIBILITY INCOME SCALE

Family Size	Free Meal Scale
1	\$ 0 - 2740
2	0 - 3600
3	0 - 4460
4	0 - 5310
5	0 - 6100
6	0 - 6890
7	0 - 7600
8	0 - 8310
9	0 - 8960
10	0 - 9600
11	0 - 10,240
12	0 - 10,880
Each Additional Family Member	\$ 640

Shower Honors Mrs. Rhoades

A "pink and blue" shower honoring Mrs. Danny (Tuey) Rhoades was held Tuesday, Feb. 5 in the home of Mrs. D. W. Williamson.

The serving table was decorated with a miniature basinet and flowers. Hostesses alternated with hospitalities when coffee, spiced tea and donuts were served to guests.

The hostesses' gift included a car bed, infant seat, diaper bag and corsage.

Hostesses were Mesdames Williamson, Wayne Roger, R. C. Williams, Charles Logan, Bud Graves, G. C. Ritchie, M. C. Engram, and B. A. Beauchamp.

Personal

Weekend visitors in the home of Mr. and Mrs. T. C. Mooney were their sons, Mr. and Mrs. Ronnie Mooney of Canyon, Mr. and Mrs. Clifton Mooney and children of Littlefield, and Mr.

and Mrs. Roger Hollingsworth and infant daughter, Lee Anne, who are staying with her parents for a few days.

Rev. and Mrs. Henry Clarke visited their daughter, Mr. and Mrs. Robert Bybee in Lubbock Saturday.

Mr. and Mrs. Kenneth Serratt and family of Amarillo visited Sunday in the home of his mother, Louzelle Serratt.

Mr. and Mrs. Glyn Quisenberry and Jeff of Quannah visited during the weekend in the home of her brother, Mr. and Mrs. Gaylon Beavers and girls.

Gavin Hayes of Hale Center, a former resident of Sudan, recently suffered a heart attack and returned to work for only two hours per day last week.

Mr. and Mrs. Sterling Reese were in Visalia, Calif. last week to attend the funeral services for his mother, Mrs. E. B. Reese.

Marvin Bowling, Glenn Chester and Frank Lane have returned home after several days of fishing at Guamas, Mexico. Visiting with Mr. and Mrs. E. B. Dick of Littlefield Sunday afternoon were Mr. and Mrs. Wayne Doty.

Mr. and Mrs. Glen Candwell were in Plains over the weekend to visit her brother, Mr. and Mrs. D. Hobbs, and her father. Mrs. Bob Nelson and children visited relatives in Plains during the weekend.

NEW-OR USED CARS
Buccus Chevrolet
SUDAN, TEXAS
Box 356 Phone 227-3501
IF YOU DON'T KNOW CARS KNOW YOUR DEALER

THE SUDAN BEACON NEWS
THURSDAY, FEB. 14, 1974

Editorial
FINANCING OF PUBLIC SCHOOLS

In Texas, we will be facing many hard choices in the next few years regarding the methods by which we finance our public schools. Will there have to be major tax reforms? Will the state have to provide a larger cost of public education? Yes, Public school financing is in a severe financial bind and major reforms may have to be instigated in order to resolve this problem.

Just how much do you know about your local school district? During Texas Public Schools Week, March 4-8, you are invited to visit the public schools in your area or neighborhood. You are invited to evaluate your local schools. Visit and observe—is there enough funding being provided to assure your child of quality education? Are your teachers experienced? Are your schools being adequately maintained? These are some of the questions you can find answers to during Texas Public Schools Week, March 4-8.

Whether a parent or not, your visit and comments will be most welcome. Show your interest and your concern during Texas Public Schools Week, March 4-8.

CENSUS SURVEY ON EMPLOYMENT TO BE CONDUCTED FEB. 18

The Bureau of the Census will conduct its regular monthly survey in this area on employment and unemployment during the week of February 18-22, according to Percy R. Millard, Director of the Bureau's Data Collection Center in Dallas. The Bureau is part of the U. S. Department of Commerce's Social and Economic Statistic Administration.

Local households in the survey are among the 50,000 nationwide that have been scientifically selected to represent a cross section of all households.

The survey is taken by the Bureau for the U. S. Department of Labor, which analyzes and publishes the results each month. The Labor Department reported that the December survey showed a rise in unemployment—up to 4.9 percent in November, after reaching a 3 1/2 year low of 4.5 percent in October. Employment was little changed, following substantial gains earlier in 1973.

Information supplied by individuals participating in the survey is confidential by law and results are used only to compile statistical totals.

Census representative visiting households in this area is Mrs. Rosemary McNeese, Rt. 1, Amherst, Tx. 79312.



GRAND CHAMPION STEER--Gary Fields is shown, above, with the steer that won Grand Champion in the local Livestock Show held recently.



RESERVE CHAMPION--Brian May, shown with the steer that won Reserve Champion in the recent Livestock Show held here, displays the trophy that he received.

FOR
TV Service
CAR RADIOS - TRACTOR RADIOS
CALL HARLIN
PHONE 227-6151



YOUTH-LED REVIVAL



FEBRUARY
17-20

FIRST BAPTIST CHURCH
(REV. EDDIE FREEMAN, PASTOR)

Attend all these Services:

SUNDAY -

MONDAY -

TUESDAY -

WEDNESDAY -

SUNDAY SCHOOL- 9:45 A.M.--EVANGELISTIC SERVICES- 11:00 A.M.- 7:00 P.M.

HIGH SCHOOL ASSEMBLY - 10:45 A.M.
YOUTH NIGHT SERVICES- 7:30 P.M. YOUTH PIZZA SUPPER & PROGRAM - 8:30 P.M.

"JUNIOR SENSATIONS" - 6:00 P.M.
HOT DOG SUPPER FOR 4TH, 5TH, & 6TH GRADERS
(EVERY BOY AND GIRL IN THESE GRADES IS INVITED)
EVENING SERVICE - 7:30 P.M.

PACK THE PEW NIGHT - 7:30 P.M. ADULTS - EVEN NUMBER PEWS- EAST SIDE
FELLOWSHIP AFTERWARD YOUTH - ODD NUMBER PEWS- WEST SIDE

HEY YOUTH!!! DON'T MISS THE PRE-REVIVAL PRAYER SERVICE SATURDAY NIGHT AT 7:00 P.M.-- HEAR TEXAS TECH COACH JESS STILES AND TEXAS TECH VARSITY FOOT BALLER GARY BARTEL SHARE THEIR TESTIMONIES.-- HEAR RICK HUDSON SING CONTEMPORARY GOSPEL MUSIC.

BRING YOUR DATE!!! --- MEET YOUR FRIENDS!!! --- COME ON DOWN!!!

MULESHOE GOOD NEIGHBOR REVIEW

MULESHOE STATE BANK

The Muleshoe State Bank is located at 101 American Blvd. in Muleshoe.

This bank has long been recognized as one of the outstanding banks to the folks of this area. Through their untiring efforts this section has continued to progress through the years.

If you need extra funds for

your business operation, more money to protect the investment you've already made call on Muleshoe State Bank and their receptive officers will be glad to talk it over with you and in addition to your loan, you can profit from any suggestions they may offer.

People from all walks of life prefer the genuine friendliness

at the Muleshoe State Bank and the friendliness comes easy here—because this bank is genuinely and sincerely interested in you. They are a member of the Federal Deposit Insurance Corporation where each depositor is insured up to \$20,000.

We in this Good Neighbor Review are glad to recommend this sound banking institution to our many readers.

DOLLY CUP DRIVE-IN

Located at 102 E. Ave. B in Muleshoe is the Dolly Cup Drive In. On your way to and from Muleshoe be sure to go by this popular drive in and enjoy a fine sandwich or an ice cold drink. They provide excellent curb service so you do not need to get out of your car to enjoy your meal. The employees here are always courteous and ready and willing to serve you.

There is one outstanding feature about the Dolly Cup Drive In in Muleshoe. You may rest

assured that the food they serve you is fresh and special attention is taken to keep it clean.

You need never to worry about the food you eat here. The large volume of business makes it necessary for them to replenish their food supply almost daily. We in this review recommend the Dolly Cup Drive In highly and suggest that you drop in for a sandwich or drink, the next time you are in Muleshoe. Phone 272-8957.

GIBSON'S DISCOUNT CENTER

The reputation of Gibson's Discount Center has been built upon its excellent service, the satisfaction and good will of its many customers. One of the leaders of its kind in this section, this business is under the management of a man who knows the demands of his customers and furnishes quality at discount prices.

People throughout this section

prefer trading with Gibson's Discount Center located at 1723 W. American Blvd. in Muleshoe because they are assured of fair treatment and courteous dependable service. It has often been said that business goes where it is invited and stays where it is well treated. This fact accounts for the success and popularity of this firm among the people of this community.

In this review of reliable trade concerns in our trade territory we wish to recommend Gibson's

Discount Center of all of our many readers. Their years of satisfactory service to the public, their quality merchandise and discount prices are your assurance that it is the best place in Muleshoe to trade. Phone 272-4306.

JAMES CRANE TIRE CO.

James Crane Tire Co. located at 322 N. 1st in Muleshoe is your dealer for the world famous Goodyear tires and batteries.

When you purchase tires for your automobile you want tires that will give you the greatest safety in driving. For longer wear and the best in tire quality, buy Goodyear tires. Motorists have praised these tires for years and they have proved to be the best tires your money can buy.

At James Crane Tire Co. you will find tire experts who will be glad to advise you on your

tire needs. Here they realize that quality is as important to everyone as price. They stand behind their service and products and you can be assured that the tires handled by this firm will be the best.

You will also find they have a tire repair department where you can have your old tires repaired by experienced workmen.

In this Good Neighbor Review Issue, we take great pleasure in recommending such a firm as this to all our many readers. See them for all your tire needs. Phone 272-4594.

WHITT, WATTS & REMPE, IMP.

When in the market for farm implements, be sure to go to Whitt, Watts & Rempe Implement Co. located at 1516 W. American Blvd. in Muleshoe. Phone 272-4297.

This firm features the famous John Deere farm machinery, which has stood the years of rugged usage and has proven satisfactory in every phase to the farmers of this area.

To be efficient, a piece of

farm machinery must be built to stand the rugged use necessarily involved in the working of farm lands.

Whitt, Watts & Rempe also features a complete parts and repair department, so that when your equipment needs overhauling and renovating, as all machinery must at various times, they can give to you the best possible service in the shortest possible time and at the least

expense to you.

Be sure to contact Whitt, Watts & Rempe Implement Co. when in the market for any type of farm equipment. Just phone for information or stop in the next time you are in Muleshoe and let one of their representatives show you the advantages of using John Deere equipment to put your farm on a really paying basis.

DeLuxe Cafe
Where Dining is a Pleasure



Hours: 5 a.m. -- 9 p.m. Every Day
MR. AND MRS. R. A. BURDETT
PHONE 272-4671

OBITUARIES

W. N. PEACOCK

Funeral services for William Newton Peacock, 66, of Littlefield and formerly of Sudan, were held at 2 p. m. Wednesday in the First Baptist Church, Sudan, with the pastor, Rev. Eddie Freeman, officiating.

Masonic graveside rites were conducted at Sudan Cemetery. Hammors Funeral Home of Littlefield was in charge of arrangements.

Peacock died about 4 a. m. Monday in Medical Arts Hospital, Littlefield.

He was an employee of Santa Fe Railroad. A native of Oklahoma, Peacock had resided in Littlefield some three years.

Survivors include his wife, Era Esther; a daughter, Geneva Wiseman of Albuquerque, N. M.; a son, William Jr. of New Cumberland, Pa.; and two grandchildren.

ROY GENTRY

Services for Roy Gentry, 57, of Morton, son-in-law of Mrs. B. A. Beauchamp Sr., were held at 10 a. m. Wednesday in the Church of Christ, Morton, with Clyde Mansfield, minister, officiating.

Gentry died Monday at 12:20 p. m. in Cochran Memorial Hospital following a lengthy illness.

Burial was in Sudan Cemetery under direction of Singleton Funeral home, Morton.

A native of Anson, Gentry was manager of Forrest Lumber

Co. at Morton where he had resided 25 years. He was a World War II veteran and a member of the Morton Church of Christ.

Survivors include his wife, Margaret; a son, David of St. Joseph, Mo.; two sisters, Mrs. C. A. Baucum of Anson and Mrs. Lucille Whaley of Hamlin; and a brother, Paul of Odessa.

Personals

Mr. and Mrs. O. C. Kirk of Muleshoe visited Saturday in the home of Mr. and Mrs. J. C. Wells along with Mr. and Mrs. Waller of Brownwood.

Mr. and Mrs. Bufus Lee and twins are now living in Tampa, Fla. where he is stationed.

Industry Operating Rate Holds Level in Nov. '73

American industry—covering manufacturing, mining and utilities—was operating at 85.5 per cent of capacity in November, even with October, and 1.5 points above a year ago, according to the preliminary estimates of the McGraw-Hill Publications Company's Department of Economics.

The manufacturing operating rate at 86 per cent, unchanged from October, was 1.5 points ahead of a year ago. The 85 per cent rate of the durable goods industries held level with October and was 3.5 points stronger than a year ago. Nondurable goods production at 88 per cent of capacity was .5 point above last month and unchanged from November 1972.

A Weekly Report Of Agri-Business News

Farmcast

Compiled From Sources
Of The Texas Department of Agriculture
John C. White, Commissioner

Numbers Down, Value Up ... Feed Grain Stocks ... See Your County Agent ... Red Meat Production Declines.

While the number of sheep and goats in Texas is about the same now as a year ago, the number of sheep farms in the state dropped 1,000 compared to a year ago and 2,500 compared to two years ago.

All sheep and lambs in the state totaled 3,200,000 head, about the same as a year ago. The number of sheep farms in Texas is estimated at 12,500, compared to 13,500 a year ago and 14,500 two years ago.

The number of goats and kids on Texas farms and ranches as of January 1 was 1,350,000, down 16 per cent from a year ago.

Nationwide, the inventory of all sheep and lambs is down seven per cent from a year ago. Texas has about 20 per cent of all sheep and lambs in the nation.

The total value of all sheep and lambs at \$32.70 per head means a combined value of more than half a billion dollars. A year ago, the value was \$468,000,000, or an average of \$26.40 per head.

STOCKS of the four feed grains—corn, barley, oats, and grain sorghum—totalled 288,000,000 bushels in Texas, the Texas Crop and Livestock Reporting Service notes.

Wheat stocks held in all positions are estimated at 53,000,000 bushels compared with 87,000,000 bushels a year ago.

Grain sorghum stocks are set at 233,000,000 bushels, down 242,000 bushels from a year ago.

Corn stocks at 37,800,000 bushels compared with 25,800,000 bushels a year ago.

Nationwide, January 1 stocks of all grains except grain sorghum and soybeans were below year earlier levels. Stocks of the four feed grains were seven per cent below those of a year ago.

FORTY-FOUR are approved for use of the M-44 cyanide chemical control device. Livestock producers in 44 Texas counties can use the M-44 provided they meet certain qualifications.

Producers in the 44 counties can use the M-44 provided they attend a training school on use of the M-44, and then provide records of experience with use of the device.

Counties which are approved for the experimental predator control program are Cottle, King, Dickens, Borden, Scurry, Mitchell, Taylor, Callahan, Midland, Glasscock, Sterling, Coleman, Crane, Upton, Jeff Davis, Pecos, Presidio, Kinney, Uvalde, Medina, Bexar, McCulloch, San Saba, Mills, Stephens, Erath, Brown, Comanche, Hamilton, Bosque, Coryell, Lampasas, Bell, McLennan, Burnet, Williamson, Hood, Milam, Jim Wells, Nueces, Kleberg, Kenedy, Brooks, and Willacy.

Check with your county agent for complete details on a training school in your county if you wish to use the M-44 in predator control.

The Texas Department of Agriculture is in charge of the program on a state level. Texas Agriculture Commissioner John C. White said the experiment will help the \$85,000,000 sheep and goat industry in Texas stay in existence. "The project also means more suits, sweaters, and lamb chops for the consumer," he said.

COMMERCIAL slaughter plants in Texas produced 169,200,000 pounds of red meat during December, 1973. This is down eight per cent from the previous month and four per cent below the total produced a year ago.



The Mayans believed that shooting stars came from a lot of little bearded men who sat in the sixth heaven and tossed away their cigarette butts. You never know who's going to be a litterbug!



**If We Were Borrowing
WE'D TAKE DEAD AIM ON
THE BANK WITH THE
MOST TO OFFER CLIENTS**

Need a loan for any good reason? Come. let's talk it over.

The First National Bank of Sudan
Member Federal Deposit Insurance Corporation
All Deposits Insured Up To and Including \$20,000.00
Dependable Banking Service for 50 Years
OLDEST BANK IN LAMB COUNTY

SHOWN ABOVE are some of the ones who attended the Senior Citizens meeting last week as they were being served refreshments by members of the local ESA Chapter.



PICTURED ABOVE ARE ESA MEMBERS who served refreshments to the Senior Citizens last week. They are Mrs. TuTu King, Mrs. Kathy Gatewood, Mrs. Nancy Baker and Mrs. Debbie Baker.

MULESHOE GOOD NEIGHBOR REVIEW

KMUL RADIO

Radio Station KMUL in Muleshoe is giving the people the best of entertainment from local and national sources, featuring commercial and sports broadcasting service in an intelligent and dignified manner, located at 1380 on your radio dial.

Wise advertisers consult radio station KMUL knowing that their products will be brought to the attention of a wide and diversified audience. Station KMUL advertising - "Doesn't cost - It Pays".

We know the entire staff of KMUL to be experienced in both national and local radio work. They are located at 600 W. 8th in Muleshoe. Phone 272-4273.

We in this Good Neighbor Review highly recommend station KMUL for good radio listening entertainment.

CECIE BANDY, SPC PRESIDENTIAL HOSTESS

Among the six South Plains coeds recently chosen for Presidential Hostesses was Cecie Bandy, daughter of Mr. and Mrs. Dewey J. Bandy of Sudan.

To further enhance the college's colorful history, Miss Bandy and five other coeds will join six returning sophomores to make a total of 12 South Plains College Presidential Hostesses.

Qualifications for hostesses include personality, poise, appearance; being well informed concerning all areas of the college and community; able to relate to and communicate with people; maintain a grade point average of 2.75; willing to do some traveling; and perhaps remaining on campus some weekends; and be willing to attend charm sessions. Freshmen must return their sophomore year. Hostess duties include being available at the college President's request for various functions and appearances; to serve as hostesses for open houses, receptions, and other special events; and to attend area high schools for college nights, and welcome dignitaries visiting the college campus.

CORRAL RESTAURANT

This restaurant located at 1008 W. American Blvd. in Muleshoe is one of the finest and most popular eating place in this section. They have gained a name that has spread over a large area as a place where both the local and traveling public can well satisfy their demands in good eating. The menu consists of many inviting and tempting dishes served with

courtesy and a pleasant smile. Luncheons and dinners are offered to satisfy the most particular.

It is indeed refreshing to find such an up-to-date restaurant as this. It is unsurpassed by any eating place in the way of service and good food.

When Mr. and Mrs. Dyer went into business it was with the idea that a modern restaurant

would be appreciated by the public. This idea was well accepted by reason of their ever increasing patronage. They have accommodations for up to 110 persons in their dining rooms for private parties and banquets.

Everyone will find this a pleasant place to visit while in Muleshoe shopping for the day. Phone 272-3182.

FRY & COX, INC.

This well-known firm in Muleshoe is the dealer for the popular Massey Ferguson, Minneapolis-Moline and New Holland farm equipment. Be sure to see this firm before you purchase your farm equipment. They have had years of experience in furnishing just the right machine for the job.

When you buy farm equip-

ment you want to know that you are getting machines that will stand up to the job. This machinery has stood the test for year. This equipment can be depended upon to give the maximum service per dollar invested.

They also feature a complete parts and repair department so that when your equipment needs

overhauling, they can give you the best of service in the shortest possible time and at the least expense to you.

We in this Good Neighbors Review wish to point out the fine reputation Fry & Cox has built. They are located at 401 S. 1st. Drop in and see the new models the next time you are in Muleshoe or phone 272-4511 for any information.

KREBBS REAL ESTATE

Krebbs Real Estate located at 210 W. 1st has been giving this area the best of service in all types of real estate for 29 years.

They have made real estate their business and are altogether familiar with the property throughout our area. They specialize in the selling of all types of real estate, such as residential, business and industrial property, farm and

ranch lands and suburban tracts. You will find that they have many worthwhile listings in all these different types of real estate and are in a position to help you in your every real estate need.

If you have property to sell, be sure to list it with this firm as they can bring it to the attention of a greater number of prospective buyers, thereby,

bringing about a quicker sale of your property and at better prices. You are invited to drop by the office or phone 272-3191 and discuss your real estate needs with them.

We are more than pleased in this review to call attention to this prominent real estate firm and to say they are up-to-date in their methods and deserving of the support of the people in this area.

GILBREATH SEED & GRAIN CO.

The reputation of Gilbreath Seed & Grain Co. has been built upon its excellent service, the satisfaction and good will of its many customers. One of the leaders of its kind in this section, this business is under the management of a man who knows the demands of his customers and furnishes quality at fair prices.

Farmers throughout our area prefer trading with Gilbreath Seed & Grain Co. located at 400 E. Ash Ave. in Muleshoe because they are assured of fair treatment and courteous dependable service. It has often been said that business goes where it is invited and stays where it is well treated. This fact accounts for the success

and the popularity of this firm among the farmers of this area.

In this review of reliable concerns in our trade area, we wish to recommend Gilbreath Seed & Grain Co. to our readers. Their years of satisfactory service and fair prices are your assurance that it is the best place in Muleshoe to buy seed or to sell your seed crops and grain. Phone 272-3156.

TOWN & COUNTRY AUTO, INC.

This firm in Muleshoe is your authorized Buick, Oldsmobile, Pontiac & GMC truck dealer, featuring complete service and parts.

Stop by Town & Country Auto, Inc. on the Clovis Hwy. in Muleshoe and let one of their representatives show you some of the many advantages of owning one of the wonderful Buick, Oldsmobile, or Pontiac automobiles. These automobiles have stood the test of rugged

usage and have continued to reign supreme.

In the new Buick and Oldsmobile you will find riding qualities and visibility that is unequalled by any other car. For the highest engine efficiency, longest durable service and true economy see the Buick, Oldsmobile and Pontiac today and you will be glad you did tomorrow.

This firm realizes that satisfying a customer means suc-

cess. They are capable of rendering you the most complete and dependable service for your car, regardless of the make or model. You can be assured that the work will be as you desired and that the prices will be reasonable.

In this Review of the reliable firms of Muleshoe we wish to recommend this firm to the people of this trade area. Here you will find a bargain when you buy a new or used car. Phone 272-4588.

DAIRY QUEEN

You have really missed something if you haven't tried this delicious frozen treat made by Dairy Queen located at 1204 American Blvd. in Muleshoe.

Dairy Queens throughout the country have established a reputation for a delicious healthful treat that everyone will love from the first bite. This modern

establishment maintains the highest standard of cleanliness at all times. Only the purest ingredients are used in their product.

You will also find they have complete family dining. The management especially extends their invitation to the people of the Sudan area to drop in for

some of fine foods in which they specialize. You will find the food is temptingly delicious and prepared in a spotless, sanitary kitchen.

We in this Review Issue do recommend that you stop by today and prove for yourself just how this delicious frozen desert really hits the spot.

VALENTINE'S DAY LORE AND LEGEND

The actual origin of St. Valentine's Day has been lost in antiquity, but from earliest times February 14th has been shrouded in mystery, magic and romance. Legend says that on this day the fairy world of elves, gnomes and little folk awaken to sounds

of Spring unheard by humans; flowers and toadstools begin to stir and birds start to sing their mating songs.

Popular belief also holds that St. Valentine, a Roman priest, wrote a farewell message to the blind daughter of his jailor on the eve of his death and signed it "From Your Valentine." If this is true it is the origin of the expression used over the cen-

turies, and began the custom of sending a "Valentine" to a loved one that is ardently pursued by millions today.

The Valentine was actually the very first greeting card in history and predates the first Christmas card by about 200 years. Norcross has an extensive and rare Historical Collection of Valentines that dates back to 1710 and includes Civil War cards and the

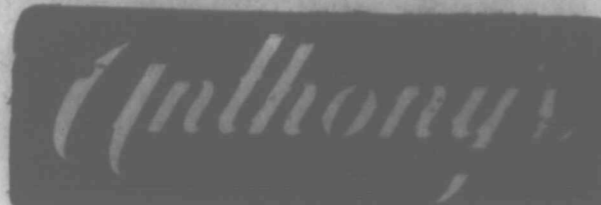

Located at 310 Main in Muleshoe is C. R. Anthony Co., Phone 272-4451.

The friendly atmosphere which predominates this store at all times has placed it in a class all by itself and can well be termed shopping headquarters "for this city and surrounding territory".

That much discussed word "service" finds true expression

in the friendly employees who are ready and willing to assist the customers of this store.

Each department of this store is supervised by those well trained in the needs of the department and the merchandise is well marked according to price, style, etc., to assist you in making your selections. You will find that they only stock

those items that are in current style, design, materials and quality.

We call the attention of our many readers to the advantage of having a store like this which has maintained the best in service to the public. This policy should guide one to do business with this reliable firm which has the interest of every customer at heart.

PRODUCTION CREDIT ASSN.

The Production Credit Assn. is located at 312 W. 2nd in Muleshoe. Phone 272-3162.

They loan money to farmers and stockmen for agricultural purposes at reasonable rates of interest.

As it is our purpose in this review to give readers throughout this district a list of prominent firms in our trade terri-

tory, we wish to bring your attention to this leading firm, Production Credit Assn.

The management has a reputation far and wide for honest business dealings and is anxious to please every customer alike.

Their position among the people of this district is evident of well placed confidence and in this review we take pleasure in

recommending Production Credit Assn. to the people and industrial firms of this and surrounding territories. During their years of operation, they have done everything in their power for the improvement of this section.

You will find this credit association a most desirable firm with which to do business.

BAILEY COUNTY ELECTRIC CO-OP. ASSN.

In this particular field of endeavor there is no organization more worthy of extended mention in this review. Under the direction of men thoroughly conversant with every feature of electrification, they furnish an abundant source of power to the people of this area. They have contributed much by furnishing low cost power to local and rural areas for such purposes as ginning, mill and shop operation,

irrigation, heating, air conditioning and many others.

They are continually striving to find new methods of helping you in your everyday needs. Because of their everyday progress they have become a most important asset to this district.

By reason of the fact that the management and his assistants have had wide experience in every field of electrification and because of their comprehensive

knowledge of your needs, Bailey County Electric Co-op Assn. has continued to increase the number of their patrons.

We in this review wish to congratulate this firm located at 305 E. Ave. B in Muleshoe on their efforts to serve the electrical power needs of this area at a low cost, making this a better and more prosperous place in which to live.

Phone 272-4504 for information or service.

WHITE'S CASHWAY GRO.

Drop in to White's Cashway Grocery located at 402 Main in Muleshoe if you are interested in real bargains. You will find their shelves are stocked with a complete variety of vegetables, fruits and cereals as well as all the staple groceries and the finest in fresh meats. To assist you of top quality merchandise, this store handles only the better known brands in food products.

It is a real pleasure to shop at this grocery store because all food has been placed in logical order and is in sections depending on the type. Great care is taken to see that all food has been placed in logical order and is in sections depending on the type. Great care is taken to see that all food available on the market today is

within your reach and you can be assured that they are priced right for you.

The outstanding virtue of this grocery store is the friendly and courteous service that is always yours when you trade here. It is to your advantage as well as your pocketbook to shop at this modern store in Muleshoe located at 402 Main, Phone 272-4244.

PLAINS AUTO PARTS

Plains Auto Parts, located at 421 Main in Muleshoe, phone 272-4576 has a large and well organized stock that is made up of the very best line of auto parts. It is one of the principals upon which the business has been built that auto parts sold by them must be the kind which the customer will be thoroughly pleased.

Keeping this in mind, they have filled their shelves to overflowing with auto parts and supplies for all models of cars, trucks and engines. They carry a stock so complete that you can order with the assurance you will get the best to be had in the parts line. The system with which their stock is arranged enables them to give you the

quickest and most efficient service in filling every need of their many patrons.

Plains Auto Parts is in the hands of people who not only know the parts business from A to Z, but also know the needs of their patrons and endeavors to supply these needs. We are more than glad to recommend their service to all our readers.

XIT STEAK HOUSE

This restaurant is recognized as a social center for motorists and the public in general. It is known by those who visit it as Headquarters for "Good Steaks". Come in and bring your friends. You are always welcome. There is always a friendly atmosphere and their patrons, seen from every walk of life make this popular cafe their regular eating place where you can have the

finest in steaks along with a selection of salad from their Garden Fresh Salad Bar.

Their culinary department is equipped with the most modern utensils and their equipment is so arranged that the service is fast and accurate.

In this entire section there is not another establishment that surpasses this well known eating place in service and satisfac-

tion. It is well equipped for the proper handling of foods.

The attention and courtesy you receive here is always noticed by the customer. In making this review we are pleased to recommend the XIT Steak House at 102 W. American Blvd. to all of our many readers for their excellent service and delicious foods. Phone 272-4824 about their banquet facilities.

WANT ADS PAY OFF!

FOR SALE—One couch and chair, Mrs. Frank Lane. Call 933-2156.
2-7-tnc

FOR SALE—One rick fire wood. Phone 227-5032.
2-14-1tp

FOR RENT OR SALE—Partly furnished house with garage at 202 Wilson St., across the street from Church of God of Prophecy.
2-7-tnc

HOME WORK—50 Companies offering work at home jobs. HOME WORK, 2109 E. Haines, Philadelphia, Pa. 19138.
2-7-6tc

FOR SALE—5 1/2 acres (4 1/2 acres can be farmed), 5" irrigation well, rigs for sprinkler or flood waters; 3 bedroom house with bath, large living room, paneled all electric kitchen and den combination, utility plumbed for washer and dryer, plenty cabinet space, carpeted throughout, newly painted in Dec. 1973. Several outbuildings, located in Amherst near school, ideal place for retirement. Contact George Thompson, 246-3280 after 6 p. m. weekdays, all day Saturdays and Sundays. 2-7-bp3tc

CARD OF THANKS

Our sincere thanks to the Sudan Fire Department for the fast work Tuesday night extinguishing the grass fire behind our house.

Jack and Wanda Downs

TOPS

Week and games were directed by Myrtle Wells.
The group dismissed after repeating the Tops Pledge in unison.

Political Calendar

The SudanBeaconNews is authorized to announce the following candidates for election to the office listed directly under their names, subject to the action of the Democratic Primary in Lamb County, Texas, May 4, 1974.

BILL ANGEL

Candidate for election as Lamb County Judge

HUBERT DYKES

Candidate for Re-election for County Commissioner Lamb County Precinct No. 4

RAY LYNN BRITT

Candidate for re-election District Clerk

MARY BETH WILLEY

Candidate for re-election County Clerk

G. T. (TRUITT) SIDES
Candidate for re-election as County Judge

KATHRYN DAY

Candidate for Election County Clerk

BETTY ANNE HALL

Candidate for Election for County Clerk

TOBE VEREEN

Candidate for Re-Election as Justice of Peace

LUCY MORELAND

Candidate for Re-Election County Treasurer

FOR SALE: 1962 6-cylinder Chevrolet pickup, four-speed transmission. Joe Markham, 227-4112, Sudan.

Reagan's Electric
RESIDENT & COMMERCIAL WIRING & MAINTENANCE

REAGEN COX
PHONE 965-2781

Cess Pool Cleaning

Cesspools pumped with a MUD-PUMP & treated with bacteria & enzymes to liquefy solids & loosen sides for better drainage. Dipping vats drained and liquids heated to your disposal pit. Grease pits drained & treated. Molasses pits drained. Phone 272-3677 or 272-3467
ELMER DAVIS

TRUCK SEATS

EXCHANGE 15 MINUTE SERVICE

McCormick's Upholstery

CHARLES POWELL
Owner
227-Phelps Ave.
Phone 365-4555
LITTLEFIELD, TEXAS

We Sell Service Install Finance And Guarantee ELECTRIC WATER HEATERS



Phone 227-3871

NOW SERVING SUDAN AREA
ZENITH Sales & Service Amherst Radio & TV

910 Main Phone 246-3634

SUDAN BEACON NEWS

Published Each Thursday At

SUDAN, TEXAS 79371

And entered as second-class mail matter at the post office in Sudan, Texas, June 26, 1924, under the Act of Congress of March 3, 1879.

J. W. HOUSE
Publisher

DALTON WOOD
Editor

SUBSCRIPTION RATES

Lamb County.....\$3.50 per year
Elsewhere.....\$4.00 per year

CLASSIFIED RATES

5¢ per word, first-insertion, 3¢ per word for subsequent insertion, minimum charge \$1.00 per first insertion; cards of thanks \$1.00 each.

DISPLAY RATES: Upon request.

The deadline for all copy is Tuesday noon.

Member 1974
TEXAS PRESS ASSOCIATION

WE'RE THE HOME OF Happy Food Budgets

PRICES GOOD FRIDAY, FEB. 15 THROUGH WEDNESDAY, FEB. 20

SHURFINE

ICE CREAM

1/2 GAL. **79¢**

SHURFRESH

CRACKERS

1# 3 FOR **\$1**

GOLD MEDAL

FLOUR

5# BAG **89¢**

FOOD KING GRAPE

JELLY

32 OZ. **49¢**

MIRACLE WHIP

QT. SIZE **79¢**

MOP & GLOW

\$1.89

48 OZ. SIZE

GEBHARDTS JUMBO

TAMALES

49¢

OLD SOUTH APPLE OR PEACH

COBBLERS

89¢

POTATOES

10# BAG **99¢**

RADISHES

OR GREEN ONIONS

2 FOR **25¢**

ORANGES

LB. **19¢**

BANANAS

LB: **10¢**

CABBAGE

TEXAS

LB. **7¢**

PANTY

HOSE

3 PAIR **\$1**

JENOS

PIZZA

69¢

CASCADE

79¢

GIANT SIZE

BETTY CROCKER

HAMBURGER HELPER

49¢

CLUB

STEAK

\$1.29

SHORT

RIBS

LB. **49¢**

SHURFINE ASSORTED LUNCH

MEATS

6 OZ. 2 FOR **89¢**

BAR-S

FRANKS

12 OZ. **69¢**

SMART, CONTEMPORARY WOODWIND

AT AN UNUSUAL LOW PRICE



AN EXCEPTIONAL VALUE ON FINE STAINLESS STEEL FLATWARE

SUBJECT TO STOCK

39¢

WITH EACH \$5.00 PURCHASE Complete your set with dramatic accessory pieces...on sale at all times!

WE ACCEPT USDA FOOD STAMPS

WE RESERVE THE RIGHT TO LIMIT QUANTITIES

GOOD BATTER BETTER QUALITY BEST FLAVOR



PAY & SAVE

FOOD STORE

STORE HOURS: 8:00 a.m. - 7:00 p.m. Monday through Saturday
WE CASH PAYROLL CHECKS AND SELL MONEY ORDERS
DOUBLE STAMPS ALL DAY TUESDAYS & WEDNESDAYS

TenderCrust BREAD
Perfect slices, easy to store - from the most modern plant in the Golden State