

The Sudan Beacon - News

FORTY-SEVENTH YEAR NUMBER 37

SUDAN, LAMB COUNTY, TEXAS

THURSDAY, NOVEMBER 4, 1971

10¢ PER COPY

WOODWORK BY DALTON

MORE BIG companies are getting into the door-to-door sales business, according to a wire service report we read the other day. Their reasons:

"We were concerned with establishing the best way of getting to and serving customers. We felt this type of shopping was what the consumer wanted in large-ticket, total decorating buying." So said the head of J. C. Penney Co.'s custom decorating division, which has instituted a program in which their 'consultants' sell a complete line of furnishings in the home. "Consultants" is a six-bit word meaning chair-and-table hustler.

One reason the big companies cite as causing the consumer to be more receptive to door-to-door selling is traffic jams and parking problems in suburban shopping areas. "The consumer is fed up with self-service from apathetic clerks," said one man.

Maybe so. But the home still should be a place where a man can relax without being hit by some sales pitch, especially if it's uninvited. One thing this country doesn't need is more door-to-door salesmen.

THE METHODISTS are all in a dither about a course offered at SMU which is supposed to familiarize budding pastors with the seamier side of life by offering sex films and visits to homosexuals to the prospective ministers to understand the situations they will have to deal with in ministering to persons with such problems. The program has been defended by Dr. Joseph Quillian of SMU's Perkins School of Theology.

Not having seen any of the films, I couldn't say too much about the merits of the programs. I wonder if I could get Dr. Quillian to send me a couple of them, strictly so I can write authoritatively on the subject, of course.

JUST SO the Baptists won't feel left out, we notice they're having problems, too, regarding a Sunday School quarterly showing a black boy and two white girls with some kind of supposedly objectionable caption. Anyway, the Baptists aren't likely to get to see it, since the brains of the publishing house at Nashville ordered the quarterlies destroyed.

IT'S GETTING so you can't even go to church without getting into an argument.

SENIOR CITIZENS TO HOLD MEETING

The Sudan Senior Citizens will meet Friday, Nov. 12, at the Community Center with a covered dish luncheon to begin the meeting at noon.

All Senior Citizens are invited to attend and bring a covered dish and remain during the afternoon for games and fellowship.

HOMECOMING SET FOR NOV. 13

Plans for the 1971 homecoming of Sudan High School exes will be finalized tonight, Thursday, when the program committee meets, according to Philip Gordon, president of the Ex-Student Association.

The festivities will get underway at 6 p. m. Nov. 13 when members of the Future Teachers will host a reception during the registration period.

The meal, prepared by the Band Parents organization, will be served at 7 p. m. The price of the meal will be \$1.50 per plate.

Classes to be honored this year are the graduates of 1930, 1940, 1950, 1960 and 1970.

Bible Study Is Slated

The Ladies Bible Study at the First Baptist Church will be held Tuesday, Nov. 9, at 10 a. m. in the fellowship hall. All women are invited to attend when pastor J. R. Manning will conduct the study.



Mr. and Mrs. Reagan Cox of Muleshoe are the parents of a daughter, Stephanie Kay, weighing 7 pounds, 1 1/2 ounces, Friday, Oct. 22, at the University Hospital in Lubbock.

Grandparents are Mr. and Mrs. James Cox and Mr. and Mrs. Matt Nix, Jr. of Sudan.

The Cox's have a 7-year-old daughter, Marleea, and a 3-year-old son, Brandon.

HONOR ROLL ANNOUNCED

FIRST NINE WEEKS

Eighth grade—Larisa West, Cheryl Phillips, Shelly Hargrove, Cindy Moss, Linda Edwards, Francine Noles, Lisa Gaylene Rogers, Mark Lane, Brian May, Larry Bellar.

Freshmen—Cheryl Harvey, Rory Manning, Rex Baccus. Sophomores—Susan Black, Don Noles, Tommy Seymour.

Juniors—Vicki Doty, Toni McWilliams, Jana West, Roger Swart, Keith Downs, Ryan Harvey, Deanna Phillips, Cecie Bandy, Ann Harlin.

Seniors—Georgia Ray, Eugene Lopez, Rene Markham, Linda Bandy, Mike Hedges, James Black, Herlinda Lopez, Terry Holt, Velma Legg, Bo Lance, Roger Boyles.

PERSONAL

Visitors during the weekend in the home of Mr. and Mrs. Bob Nelson were her parents, Mr. and Mrs. John T. Henderson of Whiteface; his parents, Mr. and Mrs. A. L. Nelson of Seminole, and Mr. and Mrs. Frank Henderson of Levelland.



SHOWN above are some of the girl scouts who recently explored and picnicked at the Sudan game reserve.

Staff Photo

Lisa Wood Named Carnival Queen

Lisa Wood, daughter of Mr. and Mrs. Dan Wood, and a representative of Mrs. Zoth's first grade, was crowned queen at the annual Halloween Carnival Saturday night. She was escorted by Randy Wiseman, son of Mr. and Mrs. Pudd Wiseman.

Other candidates and their escorts were Debbie Hill, escorted by Perry Kent; Shelly Gore, escorted by Johnnie Nelson; Rene Ingle, escorted by Donnie Nelson; Laurie Van Dyke, escorted by Randy Fisher; Nona Perez, escorted by Max Bachicha; Tracie Hill, escorted by Ken Williams; Sabrina Vincent, escorted by Randy Scott; Debra Williams, escorted by Derwin

Beauchamp; Pam Walker, escorted by Barry Wiseman. Some 50 spooks paraded through the auditorium to delight the audience and were presented candy and gum packettes by members of the ESA.

School Menu

Monday, Nov. 8—Barbeque on homemade bun, pickle slices, potato chips, milk, peach cobbler.

Tuesday—Beef-vegetable stew, doughnuts, milk, crackers.

Wednesday—Burritos, buttered broccoli, garden salad, milk, banana pudding.

Thursday—Frito pie, spinach greens, buttered rice, rolls, chocolate milk, syrup cup.

Friday—Turkey with dressing, green beans, rolls, milk, butter, cranberry sauce.

BOOKMOBILE SCHEDULE

Wednesday, Nov. 10

Circle Back 9:00 - 10:00
Bula # 1 10:15 - 11:15
Bula # 2 12:00 - 1:00

Thursday, Nov. 11

Amherst 9:15 - 10:15
Splake # 1 11:00 - 11:45
Splake # 2 12:00 - 1:00
Earth 1:15 - 3:45

Friday, Nov. 12

Pleasant Valley 10:00 - 11:00
Sudan # 1 12:00 - 1:00
Sudan # 2 1:00 - 3:45

Tuesday, Nov. 9

Morton 9:30 - 12:00

December Wedding Planned

Mr. and Mrs. Harlan Pickett announce the engagement of their daughter, Angela Gail, to Gary Eicke, son of Mr. and Mrs. Lemmon Eicke of Brownfield.

Miss Pickett is a 1971 graduate of Sudan High School and is attending South Plains College as a nursing student.

The couple plans to marry Jan. 1 in the Sudan Church of Christ.

LATE NEWS BULLETIN

Word was received Wednesday afternoon of the death of Mrs. Lillie Boyles at the Littlefield Hospital just before noon. Funeral services are pending at Hammons Funeral Home in Littlefield. Mrs. Boyles is a long-time resident of Sudan.

LATE NEWS BULLETIN

Funeral services for Lynn Olds, 65, are pending at Hammons Funeral Home in Littlefield. Olds, died early Wednesday morning at his home.

Olds moved to Sudan in 1924 from Louisiana and was engaged in farming operations in the Sudan area.



MRS. MARLEY HALL

LOCAL WOMAN ENTERS LOOK-A-LIKE CONTEST

Mrs. O. C. (Marley) Hall has entered a "Carol Burnett Look-A-Like" contest. Mrs. Hall was persuaded to enter a photo of herself in the contest by employees of Deluxe Cafe where

she works. The winner will receive a free trip to Hollywood where she will appear on the nation-wide television with Miss Burnett.

PERSONAL

Mrs. Muriel Crouch visited last week in Roscoe with Mr. and Mrs. Hank Brown and girls.



ANGELA GAIL PICKETT

BOVINA STOMPS HORNETS, 48-0

In play Friday night the Hornets were defeated by the Bovina Mustangs in District 3-A by a wide margin, 48-0, after building up a three-touchdown lead in the first quarter.

Halfback Jeff McCormick got the first two TD's on runs of six and 10 yards. Quarterback Bill Shelby got another on a 29-yard run. Bobby McMeans converted each time and the Mustangs led, 21-0.

In the third quarter McCormick rambled for 30 yards with McMeans converting and it was 28-0. A 2-yard run by Shelby made it 34-0.

In the fourth quarter, Bovina scored on a blocked punt near the goal line by Larry Wiseman. McMeans added another point.

Gary Edwards was top ball carrier for the Hornets with 58 yards in 15 tries, followed by Roger Bellar with 31 yards in 8 tries. Bo Lance completed one pass to Bellar for 27 yards.

Vega leads the pack with a 5-0 record in district play after downing Happy 22-3 last week. Springlake and Kress have identical records of 4-1 and are the only teams with a shot at catching Vega. Vega can clinch a tie and the playoff spot with a win Friday night. Bovina stands fourth in district, Farwell fifth, Hart sixth, and Happy and Sudan both post a 1-4 record.

GAME AT A GLANCE

| SUDAN | BOVINA |
|-------|----------------|
| 5 | First Downs 13 |
| 95 | Yds. Rush. 268 |
| 27 | Yds. Pass. 12 |
| 122 | Total Yds. 290 |
| 2 | Penalties 8 |
| 8-80 | Penalties 9-70 |
| 4-100 | Punts - |
| 5 | Fumbles 4 |
| 3 | Fumbles Lost 2 |
| 3 | Fumbles Rec. 2 |
| 1 | Pass Inter. 1 |

The Jr. Varsity team from Sudan blanked the Bovina Mustangs 36-0 on their home field last week.

Mitch Chester executed flawless ball control at QB as the Hornets controlled the ball 64 plays to 31 for Bovina.

Terry Hatch did an excellent job at halfback, as did Richard Tamplin, Pat Hedges, and Curtis Chester.

The offensive interior line, composed of Mart Davison, Rory Manning, Bruce Pierce, Ryan Dale Harvey, Tommy Seymour, and Jimmy Markham, opened gap holes in the Mustang defense and were the keys to the success of the Hornets.

The defense was spearheaded by vicious "gang tackling" as the Hornets shut out their opponents for the third time this year. Pat Hedges, Carroll Legg and Richard Tamplin led the attack.

Hedges scored the first TD for the Hornets in the opening period from the one-yard line. He led the team with rushing honors for 147 yards and also led with 15 tackles.

The Hornets have also outscored their opponents in the last four district games 132-6.

Sudan's Junior Varsity is now in a first place tie for district honors with the Farwell Steers who will meet at Sudan tonight at 6:30.

In the second quarter Hatch went over from the five-yard line with Tamplin carrying the ball for the two-point conversion. Hatch scored again in the second period from the one-yard line and also scored two points for the conversion.

Tamplin scored in the third quarter on an 18-yard run. Try for extras failed.

Hatch tallied again on a 31-yard TD in the fourth quarter with Tamplin going over again for two points.

Fumbles were recovered during the game by Ryan Dale Harvey, one; Curtis Chester, one; David Aills, one.

GAME AT A GLANCE

| SUDAN | BOVINA |
|--------|------------------|
| 22 | First Downs 5 |
| 64 | Off. Plays 31 |
| 358 | Yds. Rush. 67 |
| 0 | Yds. Pass. 1-21 |
| 358 | Total Yds. 88 |
| 0 | Pass Comp. 1 |
| 0 | Fumbles Lost 3-3 |
| 3 | Fumbles Rec. 0 |
| 171 | Yds. Pen. 5 |
| 1-39.0 | Punts 2-25.5 |

FOR SALE

THREE HOUSES IN SUDAN

PRICED AT LESS THAN THE COST OF THE MATERIAL ALONE USED IN BUILDING THEM.

THESE HOUSES ARE WELL BUILT AND ARE NOT OLD HOUSES.

WILL SACRIFICE TO CLOSE OUT OUR INTEREST AT SUDAN

FOXWORTH-GALBRAITH LUMBER CO.

FOR DETAILS AND PRICES SEE SARA WOOD AT FIRST NATIONAL BANK, SUDAN

ICE CREAM

HAMBURGERS -- FOUNTAIN SERVICE
BASKET LUNCHES -- SANDWICHES

DAIRY BEE DRIVE INN

Mr. and Mrs. Ted Walker, Props.
Phone 227-3892

Monarch Batteries

12 V. **\$14.95** With Exchange
12 MONTH GUARANTEE

PEAK ANTI-FREEZE-\$1.25 GAL.
CHAMPLAIN MOTOR OIL- 30¢ QT.

Baccus Chevrolet

Sudan, Texas

THE SUDAN BEACON NEWS
THURSDAY, NOVEMBER 4, 1971

LOCALS

Burke Tollett is in University Hospital, Lubbock, where the cast was removed from his leg. He had surgery several weeks ago.

Mrs. Lewis Fields and Gary attended Parents Day activities at South Plains College Saturday and visited with Debbie who is residing at South Sue Spencer Dorm. This dorm won the awards for the most parents attending and for best decorations.

Miss Ellen Williams, daughter of Mr. and Mrs. R. C. Williams, is a candidate for homecoming queen at South Plains College. She has also been selected to serve as a cheerleader there again this year.

Mrs. Roy Engram, Todd and Lisa of Cameron are visiting here

with her in-laws, Mr. and Mrs. M. C. Engram and Kim. They are also visiting her parents, Mr. and Mrs. Bill Wheeler of Littlefield.

Mr. and Mrs. Jim Baccus of Eules are visiting relatives here including Mr. and Mrs. Doyle Baccus, Mrs. Ola Baccus and Mr. and Mrs. M. C. Engram and Kim, after returning from a flight to Hawaii, Sydney, Australia, and the Fiji Islands. They spent four days in each place.

Mr. and Mrs. Tommy Lacey and son of Hale Center visited in the R. A. Lance home during the weekend and attended the football game Friday night.

Miss Jan Gramowsky of Bovina and a student at South Plains College was a guest during the weekend of Miss Kathy Rice and family and attended services at the First Baptist Church Sunday

morning. Boyd Gilreath is a surgical patient in the Methodist Hospital following a farm accident this week near Flagg when he lost a hand in machinery while harvesting grain.

Mr. and Mrs. Harlan Pickett and Craig and Angela, and Gary Eicke were in Ruidoso last weekend and visited with the Robert Taylors.

Mrs. Edith Humphreys and Mrs. Eloise Curry were in Fort Worth this week to help their children, Mr. and Mrs. Randy Humphreys in their move to Arlington.

Mrs. Danny Beauchamp was honored on her birthday Tuesday night with a dinner in the home of Mr. and Mrs. G. C. Ritchie. Others helping her celebrate were Mr. and Mrs. B. A. Beauchamp, Jr., Cheryl and Derwin, Mr. and Mrs. Raymond Harper, and children, Danny Beauchamp, and Sean, and Debbie and Steve Ritchie.

HOSPITAL NEWS

Patients recently admitted to South Plains Hospital in Amherst include the following:

Sudan—Mrs. Margaret Muniz and baby boy, Mrs. Bonnie Romero.

Muleshoe—Mrs. Corrie Cavazos.

Amherst—Johnny Feagley, Mrs. Laura LaFon, Miss Brenda Davis, Laverne Lance.

Littlefield—A. E. Mann.
Enochs—Ester Rosales.

TOPS Club Has Meeting

The Sudan Tops met Monday, Nov. 1, when Verdie Gann was recognized as queen of the week.

Each member was weighed in and a loss of 1 1/2 pounds for the week was recorded.

The Tops pledge was given, and the Tops songs sung with seven members present.

Assistant county agent Bobby Brunson.

All 4-H members and their parents are invited to attend.

RUTH SUNDAY SCHOOL CLASS ELECTS OFFICERS

The Ruth Sunday School class of the First Baptist Church recently elected officers for the new church year. They include the following:

Gwen West, teacher; Madge Beauchamp, president; Mary Harper, vice president; Evelyn Ritchie, class minister; Arlene Provence, Martha Markham, and Marilyn Glover, social committee; Marge Caldwell, Pill Bellar, and Billy Doty, group captains.

Mandarin Sauce for Pork

Corn starch is an important ingredient in Chinese cooking. With it, the Chinese achieve the slightly thickened transparent sauces that give delicacy to their dishes and make them lovely to look at as well as delicious to eat.

Mandarin Orange Sauce is such a sauce. The blending of several flavors belonging typically to the Chinese cuisine, go into the making of this gourmet sauce. Allspice, ginger, sesame seed and mandarin in orange segments all contribute to the subtle flavor. The sesame seed add interesting texture contrast, too, and orange segments provide the just right color fillip.

This sauce is especially good with pork or chicken dishes.

Mandarin Orange Sauce

1 (11-ounce) can mandarin orange segments
1 tablespoon corn starch
1/2 cup light corn syrup
1/4 teaspoon ground allspice
1/4 teaspoon ground ginger
1 tablespoon toasted sesame seed
1 tablespoon lemon juice
Drain syrup from orange segments into a small saucepan. Stir in corn starch until smooth. Add corn syrup, allspice, ginger and orange segments. Bring to boil, stirring constantly. Reduce heat and simmer 2 minutes. Remove from heat. Stir in sesame seed and lemon juice. Serve with chicken or pork. Makes about 1 1/2 cups.

TELL ME

WAS "ROMEO AND JULIET" A TRUE STORY OR DID SHAKESPEARE INVENT IT?



THE STORY WAS TAKEN FROM LIFE AND WAS POPULAR IN ITALY LONG BEFORE SHAKESPEARE WROTE THE FAMOUS TRAGEDY!

HOW DID HORSES COME TO AMERICA?



SPANISH EXPLORERS BROUGHT HORSES TO THE NEW WORLD! THOSE THAT ESCAPED FROM THE SPANIARDS INCREASED IN NUMBERS AND HEADED WEST!

WHEN BLACK PEPPER GROWS, IS IT BLACK?



NO! BLACK PEPPER IS FIRST A ROUND GREEN BERRY, WHICH LATER TURNS RED, THEN YELLOW AND IN THE DRYING SEASON BECOMES BROWN... AND FINALLY BLACK!

HOW MANY DIFFERENT KINDS OF APPLES ARE THERE?

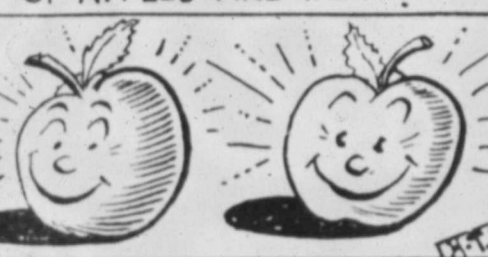

THERE ARE APPROXIMATELY 7,500 VARIETIES OF APPLES!

INSTANT CONTROL

Efficient, economical and controlled — that's the story on the largest electric generating unit on the High Plains.

That would be the first unit at Clifford B. Jones Station — Southwestern's new power plant southeast of Lubbock.

It will be open Saturday and Sunday and we hope that you'll come.

You'll see instant control — and a real powerhouse planned for your electrical future.

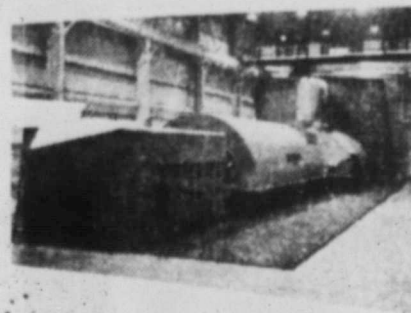
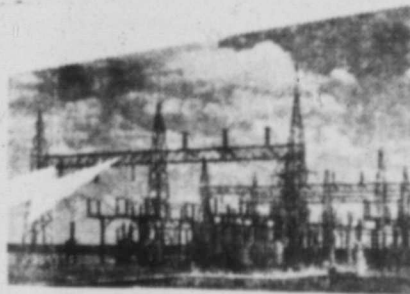

Don't miss the

OPEN HOUSE

Saturday, November 6 — 11 a. m. - 7 p. m.

Sunday, November 7 — 1 p. m. - 7 p. m.

Dedication Ceremony — Saturday, 11 a. m.

GOLDEN ANNIVERSARY



Jones Station is southeast of Lubbock on Farm Road 3020, just west of the Buffalo Springs Lake Road (FM 825). Be sure to dress casually and comfortably for the plant tour and ladies should wear low-heeled shoes.



We'll Do the Cooking... Mom Can Really Relax!



DELUXE CAFE

OPEN SEVEN DAY A WEEK FROM 5 A.M. UNTIL 8 P.M.

JIM DAVISON & VERA WELDON, MANAGERS



A-OK

The First National Bank of Sudan

Member Federal Deposit Insurance Corporation
All Deposits Insured Up To And Including \$20,000.00

DEPENDABLE BANKING SERVICE FOR 47 YEARS
OLDEST BANK IN LAMB COUNTY



DEBRA JEANETTE NEWSOM

MISS NEWSOM FARM BUREAU QUEEN CANDIDATE

Miss Debra Jeanette Newsom of Hockley County will represent District 2 in the state finals of the 1971 Texas Farm Bureau Queen Contest to be held on the evening of Monday, Nov. 15, in Amarillo. Daughter of Mr. and Mrs. Dale Newsom of Smyer, Miss Newsom was selected to represent this area in a recent district elimination.

The District 2 nominee will compete with 12 other district winners at the state contest which will be held in conjunction with the 38th annual meeting of the Texas Farm Bureau. The state winner will receive expenses for herself and matron escort to attend the American Farm Bureau Federation convention in December in Chicago.

The 16-year-old Miss Newsom, a junior at Smyer High School, has brown hair and blue eyes and is 5'3".

Miss Newsom's school activities include basketball and Future Homemakers of America. She is also active in church work. She is a member of the National Honor Society. Her hobbies are cooking, sewing, and decoupage. She plans to attend South Plains College and then wants to be an airline stewardess.

Did You Know...

New York — (HK) — Someone, somewhere in the United States is injured as a result of a home accident every eight seconds of the day! The Council on Family Health, sponsored by the manufacturers of medicines, says one prime reason for the high incidence of home accidents is the failure of consumers to read labels. If you don't want that someone, somewhere to be you, the Council says always read labels and follow the directions they provide.

THE SUDAN BEACON NEWS
THURSDAY, NOVEMBER 4, 1971



BY STINGY

By Velma Legg and Georgia Ray

This week at Sudan High School has been a very active one.

Monday, the 7th grade, 8th grade, and B-team girls traveled to Littlefield for the first basketball scrimmage this year.

Tuesday the B-team and Varsity girls traveled to Amherst to

YOUNG HOMEMAKERS HOLD MEETING

The Sudan Young Homemakers met Monday night at the Home-making Cottage with the president Bertha Johnson presiding. She also introduced the guest speaker, Bette Hodges of Littlefield, who gave a program on "Gift Wrapping". Four members were selected following the demonstration for a wrapping contest. Nell Ingle was declared winner with the most originally wrapped package. Other contestants were Ann Carson, Ruth Ham and Jeannie Bartley.

It was also announced that the club will conduct their annual pecan sale in the near future. The one pound package of pecan halves will sell for \$2.10 each.

Loretta Reid served refreshments to Ruth Ham, Kay Wiseman, Mary Ann Gordon, Betty Withrow, Vickie Bartley, Norma Burnett, Nell Ingle, Jeannie Bartley, Ann Carson, Geneva Newman, Tutu King, Bertha Johnson, Ruth Vincent, Dorothy Hill; a new member, Sharon White; and sponsor JaEllen Wilson.

Of the 283 million acres of public land now devoted to outdoor recreation, one-sixth is in sparsely-populated Alaska. Seventy-two percent of the remainder is in Western areas where only 15 per cent of the people live.

scrimmage. Thursday, today, the 7th, 8th and B-team boys will make their last home appearance for the 1971-72 football school year. The games will begin at 4:30.

Friday night the varsity boys football team will travel to Farwell and it will begin at 7:30 p. m. There will be a pep rally beginning at 3:30. Be there and back the Hornets.

Monday the B-team and varsity girls will travel to Pep for the first basketball game of the 1971-72 school year. Games will begin at 8 p. m.

RED CROSS TO MEET

The Lamb County Chapter of The American Red Cross will have its regular meeting Friday, Nov. 5 at 4:00 p. m. in the Red Cross Office. All board members are urged to attend.

Thompson Rites Held

Mrs. Twana Jayne Thompson, 32, of Houston, a native of Sudan, died Friday in a plane crash near Houston.

Services were Monday at 10 a. m. at the Memorial Oaks Mausoleum Chapel in Houston with the Rev. W. R. Wagstass officiating. Burial will be in the Memorial Oaks Cemetery.

She is survived by her husband, Dr. James E. Thompson, a daughter, Sherri Dee, and a son, James Shamon, all of Houston; father, Claude Pope of Sudan; her mother, Mrs. Beulah Pope of Lubbock; and two brothers, Claude Pope, Jr. of Littlefield and Charlie Pope of Lubbock.

Funeral arrangements were handled by George H. Lewis and Sons Funeral Home in Houston.



Brownie troop 7 met Tuesday when a tea party was held in observance of Juliette Lowe's birthday. Mrs. Lowe was founder of the Girl Scouts of America. The girls dressed in long dresses and alternated with the "pouring" duties. The girls divided into groups and original skits were presented depicting a phase of Juliette Lowe's life. A style show was also held.

Attending were Lauri Van Dyke, Gloria Martinez, Nona Perez, Cindy Ham, Cecelia Rameriz, Silvia Salamanda, Glenda Cardwell, Marilyn May, Janie Brown and the leaders.

Troop 377 met Oct. 21 in the home of Mrs. Arnold Reed when Christmas projects were discussed. The group also studied bike rules.

Linda Ewins served refreshments. Attending were Sabrena Vincent, Cathy Ham, Martha Withrow, Traci Cowart, Paula Ellison, J'Lee Muller, Mary May, Linda Ewins, Carrie Reed, Shelley Pickrell.

Junior Girl Scout Troop 377 also met Thursday, Oct. 28, in the Reed home when work was begun on Christmas projects.

Attending were J'Lee Muller, Mary May, Linda Ewins, Carrie Reed, Cathy Ham, Martha Withrow, Traci Cowart, Paula Ellison.

BOY SCOUT NEWS

The monthly meetings of the George White Boy Scout District Committee and Commissioner Staff, and the Boy Scout Leaders Roundtable, will be held at 7:30 p. m. on Monday, November 8 at the First United Methodist Church in Littlefield. District Chairman Earl Gerstenberger will conduct the district meeting, District Commissioner Warren Dayton will lead the commissioner staff session and the roundtable will be conducted by Tom Hilburn.

All institutional representatives, district committeemen, commissioners, scout masters, and troop committeemen in Hockley, Lamb, Bailey and Cochran Counties are expected to attend.

PIONEER EXPLORATION LTD SELLS CANADA LAND

Pioneer Exploration Ltd., a subsidiary of Amarillo Oil Company has sold its producing properties and undeveloped lands in Canada to Francana Oil & Gas Ltd., according to an announcement made today by E. S. Morris,

LEWIS LLEWELLYN

Danger in Our Schools



Teaching school is twice as dangerous as working in a steel mill, according to a report of the American School Board Journal. School crime doubled, in most categories, in a recent four-year period — from 1964 to 1968. During this time, assaults on teachers increased by 1,700 per cent. The situation is continuing to deteriorate.

Last year, every public school in Providence, R.I., was closed for several days because of disturbances among students. The same thing happened in Trenton, N. J.

The Syracuse University Research Corporation conducted a survey of nearly 700 urban high schools and reported that 85 per cent of the schools had suffered some type of disruption.

A new report entitled, "Vandalism and Violence — Innovative Strategies Reduce Costs to Schools," prepared by the editors of Education USA, a weekly newsletter published by the National School Public Relations Association, expresses the conclusion that the situation in our schools is "a national dilemma."

What is Cause?

What has caused the present deplorable situation in our schools? And what is the cure?

Dr. Norman Vincent Peale says that the lack of discipline among students should not be blamed basically on the young people, but on their parents.

"For a couple of generations," he said, "the Dr. Spock baby plan has been used on our youngsters: 'Feed 'em whatever they want, don't let them cry; instant gratification of needs.' And now Spock is out in the mob leading the permissive babies raised on his undisciplined teaching."

Governor Jack Williams of Arizona, speaking at a meeting

of the Arizona Breakfast Club, said that many of our nation's problems are a consequence of a lack of religious, moral, and ethical teachings in our homes and schools.

"Once upon a time," he reminded his listeners, "McGuffey's Readers formed the seed-bed for young minds to grow in — and they emphasized religion, morality, and ethics."

Children need and must have guidance on moral issues. They must be trained to exercise self-discipline, as well as being taught to respond co-operatively to reasonable discipline by teachers and others in authority.

"Most Damaging"

Ann Landers has said, "In my opinion, the theory of permissive upbringing is the most damaging concept ever latched onto by a generation of spoiled brats. . . . What the vast majority of American children need is an end of being pampered, of being indulged. . . . The key word is discipline — and discipline should begin when the child is in the cradle."

"Parents who genuinely love their children," she added, "will teach and direct them, not just satisfy their every whim."

This advice is right on target. It says what the Bible has been saying all along, while misled parents and educators have been following Spock instead of the Book.

"Withhold not correction from the child," says the Bible. "A child left to himself bringeth his mother to shame. . . . Correct thy son, and he shall give thee rest. Yea, he shall give delight unto thy soul."

Both the home and the school must teach proper discipline and respect for authority if our civilization is to be saved from internal destruction.

Alliance of Harmony

"We all must work toward the establishment of ideals but it should be done within the governmental framework set up for change. The overthrow of that framework only leads to authoritarian action," he went on, "and that is an atmosphere where the American Dream cannot flourish. . . . What we need now is an alliance of harmony between our people."

Albert Einstein expressed this need for cooperation in these words: "A hundred times every day, I remind myself that my inner and outer life depends on the labors of other men, living and dead, and that I must exert myself in order to give in the same measure as I have received."

A farmer produces enough food, fiber and other goods to supply himself and 44 others.

DEALER FOR
Magnetic Signs
SIZES
4" x 24" 6" x 24"
7 1/2" x 24" 10" x 24"
14 1/2" x 24" 20" x 24"

THE SUDAN BEACON-NEWS
PHONE: 227-3911
SUDAN, TEXAS 79371

Bridge over troubled waters.

It's easy to forget that emergencies do happen. And when there is a crisis, you'll need a nest egg to fall back on.

The Payroll Savings Plan is one of the easiest ways to make sure you've something saved for when you need money fast. When you participate in the Payroll Savings Plan where you work, an amount you designate will be set aside from each paycheck and invested in U.S. Savings Bonds. It's an effortless way to build up a reserve.

And now there's a bonus interest rate on all U.S. Savings Bonds — for E Bonds, 5 1/2% when held to maturity of 5 years, 10 months (4% the first year). That extra 1/2%, payable as a bonus at maturity, applies to all

Bonds issued since June 1, 1970 . . . with a comparable improvement for all older Bonds. Let's hope there are no troubled waters in your future. But remember, emergencies don't always happen to the other guys.



Small text: Bonds are sold at 100% of face value. . . .

Take stock in America.

Now Bonds pay a bonus at maturity.

The U.S. Government does not pay for the advertisement. It is provided as a public service in cooperation with the U.S. Department of Treasury.

SP-1113

Penitentiary Inmates Released To Race



Oregon State Penitentiary inmates like Cleo Turner, Lloyd Morrell and Galen Clipston (from left) trade their prison suits for colorful racing uniforms provided by Andy Grasselli's STP Racing Team as they roll "High Walkers" stock car outside prison gates. Portland's Art Roth drives the club's '67 Chevrolet at Northwest tracks and prison club members vie for chance to crew the car outside prison walls.

Metropolis Berlin Is Scenic, Too



Because West Berlin is a highly industrialized metropolis, not many people realize that it also abounds in all the scenic attractions that anyone could desire, including many quiet and picturesque corners such as the one above in the Kolk section of the Berlin borough of Spandau. For instance, did you know that one-third of Berlin's total area of 186 sq. miles consists of parks, woods and forests, lakes and rivers? Add the 16% of land under agricultural use, and the open areas total 49%, against only 37% that are built-up portions.

All visitors like to explore portions of Berlin's 8,000 acres of parkland: more than one million trees and shrubs have been replanted since 1945 in Tiergarten Park alone; but equally worth a visit — and a palette? — are Tegel Park with its neo-classic Humboldt Castle, Schlosspark which contains the famous Charlottenburg Castle, Kleinglienicke Park that affords fine vistas on the Havel River, Jungfernheide Park which has an open-air theatre, and Rehberge Park with its deer sanctuary.

If water is preferred, Berlin has Lake Wannsee, with its half-mile of beachfront that makes it Europe's largest inland bathing spot; Lake Tegel, where the beaches are flanked by aromatic pine forests; and the shores of the 10-mile Havel River that links Wannsee and Tegel. Cruise steamers, sailboats, rowboats, outboard runabouts and canoes add color and gaiety to these scenic pleasure spots in Germany's largest industrial center.

food news & cues

from the Aunt Jemima Test Kitchens

Pancakes For Slumber Party Brunch



When your daughter's friends gather for a slumber party, plan something different for breakfast. Let Peaches 'n Cream Pancakes take a starring role. Especially designed for feminine tastes, these pancakes also contain important nutrients. Complete pancake mix is made from flour enriched with B-vitamins and iron, and eggs and milk are already in the mix. You add only water.

The light, tender pancakes are layered with vanilla pudding and sliced peaches for yummy flavor. The pancakes are so easy that the young hostess can prepare them herself; for special party fun she can decorate individual servings with guests' names.

PEACHES 'N CREAM PANCAKES

Makes 6 servings

- Pancakes: 2 cups complete pancake mix, 1 1/2 cups water
- Frosting: One 18 oz. can vanilla pudding
- One 16-oz. can sliced peaches, drained
- One 1 1/8-oz. tube colored glossy decorating gel

For pancakes, place mix and water in bowl. Stir lightly until batter is fairly smooth. For each pancake, pour batter onto hot, lightly greased griddle. Turn pancakes when edges look cooked. Turn only once.

Frost 2 pancakes with vanilla pudding. Place one on serving plate and top with about 3 peach slices. Cover with second pancake, frosted side up. Print name with decorating gel on top. Repeat for remaining pancakes.



DAVE LLEWELLYN

Life from God

The Creation

In the beginning
 For God so loved
 God created the heavens and the earth
 The world
 And the earth was so void
 That He gave
 His only Son
 In the beginning was the Word
 That whosoever believeth
 In Him
 Should not perish
 In the deep
 But have everlasting life.
 For the Word was with God
 And the Word was God
 And the Spirit of God moved
 For in Him was Life
 And God said, "Let there be light"
 And that life is the light of men.

Life

God gave the world His first life, and breathed into mankind His "breath of life." Jesus, as the Word of God, performed this creation. But after man, through sin, destroyed his pure life and began to die, Jesus gave Himself in death to recreate life for us — eternal life.

All life began with God. And all life, physical and spiritual, still depends on God.

"Because he lives, I too shall live."

Copyright Dave Llewellyn 1971

Sunday School Lesson for November 7, 1971

What A Yarn!

One of the lightest and strongest spin-offs from space research is Union Carbide's graphite yarn that is now being used to produce prototypes of what may be the world's lightest (2.6 lb.) and first computerized golf club. The shaft of the club, which is a product of Shakespear Company, is made with Thorne graphite yarn. The yarn has a tensile strength of 400,000 pounds per square inch.

Government originally came about for the purpose of preserving order, according to Pennsylvania State Senator Richard A. Snyder. "Now, in a western society which depends more on government than ever before," he said, "we have less and less protection for the public's life and property."

The 1960-1970 period was one of unbroken rise in all phases of crime. Violent offenses were up 126 per cent in the decade.

PERSONALS

Mr. and Mrs. J. T. Lybrand of Dallas, former Sudan residents, were visitors here last week. Mrs. Lybrand was a faculty member in the Sudan schools for a number of years.

Mr. and Mrs. R. B. Knox and Celia are in Pearsall and will return this week.

Mrs. Dexter Baker has been visiting in the home of her daughter, Mr. and Mrs. Terry Obenhaus and son, Terry Jason.

Mr. and Mrs. J. P. Arnold returned home recently from an extended vacation when they visited several places including their son and family, Mr. and Mrs. James Arnold, Jr. in San Antonio.

Attending the Southwestern Public Service Awards dinner held at Lubbock Country Club Wednesday night were Mr. and Mrs. Joe Bellar, Mr. and Mrs. Wayne Rogers, Mr. and Mrs. D. W. Williamson, and Mr. and Mrs. Bob Drake. Bellar has been with the company 5 years, Rogers 20 years, Williamson 25 years, and Drake 25 years.

Mrs. Alberta Neal of Newport, Oregon is in Sudan for several days working on her house at 410 Wilson and is also visiting friends.

Mrs. John Williams and Mrs. Betty Beavers were in Quanah Wednesday to attend the funeral of Alfred Morris, uncle of Mrs. Williams and to visit Mr. and Mrs. Floyd Richardson, parents of Mrs. Beavers.

Mr. and Mrs. Elgan Baccus returned recently from a fishing trip at Brownwood.

Mrs. Joy Beth Campbell and son of Littlefield visited Sunday with her parents, Mr. and Mrs. Oscar Vincent.

Mr. and Mrs. John A. Humphreys and Greg returned home after spending two weeks in Houston where Greg had surgery.

Mrs. W. C. Withrow and children attended Parents Day activities at South Plains College Saturday. Mr. and Mrs. R. C. Williams also attended.

Mr. and Mrs. O. C. Hall were in Oklahoma City during the weekend where he attended a one-day Chevrolet seminar on Monday.

Mr. and Mrs. Glen Cardwell

PARTY HONORS JAY MOORE

Jay Donald Moore was honored on his sixth birthday with a party Wednesday, Oct. 20, in the home of his grandmother, Mrs. Norene Moore.

Stanley, great-grandmother Beard, Mrs. Ann Walker and girls, Paula Stanley, Johnnie Stanley, Lori Mackley, Lisa Bishop, Jerri Ann Bridwell, Bill Welch, Linda Tyler and Rachel.

HOMEMAKING GIRLS WIN RIBBONS

Seven Sudan High School homemaking students recently received ribbons won during the South Plains Fair.

Winning blue ribbons were Angela Trevino for pear preserves and Oletha Johnson for rolled cookies; Mary Williams and Sherry Williams, blue ribbon for refrigerator cookies; Susan Black, second place ribbons for orange marmalade and divinity; Evelyn Caldwell, third place ribbon for rolled cookies; Nelda Carpenter, third place ribbon for divinity.

and girls visited in Plains Friday night and Saturday with relatives and attended homecoming.

Pax Brown of Roscoe was a recent Sudan visitor.

Mr. and Mrs. Frank Prokop and Michelle of Odessa visited during the weekend with her parents, Mr. and Mrs. Dorman Chester.

Sid Provence of Clovis, N. M. visited recently with his parents, Mr. and Mrs. Dan Provence, and with his brother, Mr. and Mrs. Bud Provence and family.

Mr. and Mrs. Larry Hanna of Albuquerque, N. M. visited in the home of their parents, Mr. and Mrs. Billy Hanna and Mr. and Mrs. Willie Williams of Littlefield.

Mr. and Mrs. Craig Walser of Lubbock were weekend visitors in the homes of their parents, Mr. and Mrs. Ernest Legg and Mr. and Mrs. Buford Walser, and other relatives.

Mr. and Mrs. Mike Fisher of Ralls visited during the weekend with his parents, Mr. and Mrs. Lee Roy Fisher and family.

Mrs. Sue Haley of Denver City is visiting this week with her sister and family, Mr. and Mrs. Bob Nelson.

Mr. and Mrs. Jim Ingle have moved into their new home at 710 Furneaux.

It's simply a matter of Good Taste

GAS COOKING is preferred by almost all master chefs, because a secret of fine cooking, whether it's preparing a gourmet sauce or a simple gravy, is fast, accurate temperature control. Only gas cooking gives you instant on-off heat and precision control with an infinite number of temperature settings. There's no wait for warm-up, no hangover heat, and you can see the flame to adjust it. Gas allows you to cook to perfection and achieve the full, exciting taste and flavor of your special dishes.

See your gas appliance dealer and find out about all the other wonderful features of a modern gas range.

PIONEER NATURAL GAS COMPANY

On Mother's Night Out . . .

Quick And Tasty Recipes Help Dad At Cooking

When it's Mom's night out and Dad has to provide nourishment for several hungry mouths (including his own), he frequently has to run down to the local fast food franchise for a bucket of chicken, heat up the leftovers from the night before or fall back on the standard meal in a hurry — hot dogs.

But now, from the Ann McGregor kitchens of Amana Refrigeration, Inc., come these tasty dinner recipes to help Dad become a popular and imaginative chef in just minutes. They can be prepared on a conventional stove or in super-quick fashion with an Amana Radarange® Microwave Oven.

On bridge night, Dad simply combines tomato soup, pimientos, mushrooms, olives and hard cooked eggs for a nourishing "Bonus Supper", a casserole delight which can be served on toasted hamburger buns.

The evening of the Women's League Bowling Tournament might be the perfect occasion for Dad's "Coney Islands" and its abundant serving possibilities can result in a treat for all the youngsters on the block. Canned meats, lunch meat or cold ham is combined with onions, green pepper, cheese and tomato paste. The mixture is then spread on toasted hot dog buns.

If Dad is using Amana's Radarange microwave oven, he is bound to appreciate, as substitute cook, the minimal clean-up time. Pots and pans become a thing of the past, because disposable paper and plastic cookware are used in microwave cooking.

When the inevitable "leftover" meals arrive, Dad can still win favor with the youngsters since Sunday's roast retains its full flavor when reheated in the Radarange oven.

The following recipes are offered with both Radarange microwave oven and conventional cooking times.



BONUS SUPPER

- 2 (10 3/4 oz.) cans tomato soup
- 2 tbsp. chopped pimientos
- 1/4 cup chopped ripe olives
- 1 (4 oz.) can sliced mushrooms
- 1/2 tsp. salt
- 8 hard-cooked eggs, sliced
- 8 hamburger buns, halved and toasted

Combine tomato soup, pimientos, olives and mushrooms in casserole dish. Heat in Radarange oven until almost boiling — about 3-3 1/2 minutes. Conventional cooking time requires 20 minutes over a medium heat. Arrange slices of 1 egg on each bun half. Sprinkle eggs with salt. Pour sauce over eggs and serve at once. Yield: 6 to 8 servings.

ONEY ISLANDS

- 1 can solid lunch meat or cold ham
- 1 onion
- Green pepper (optional)
- 1/2 lb. processed cheese
- 1 can (6 oz.) tomato paste
- 16 hot dog buns

buns. Wrap Coney Islands separately in wax paper and twist ends. Heat in Radarange, 30 seconds for one, 1 minute for two, 1 1/2 minute 45 seconds for four.

For conventional cooking, heat cheese and tomato paste over a low flame, stirring frequently. Add ground meat. Overall cooking time: 15 minutes. Spread the hot mixture generously on split, heated buns and serve.

Yield: 16 generous servings. Any leftover sauce can be frozen for future use.

So says the VA... POPEYE by Bud Sagendorf

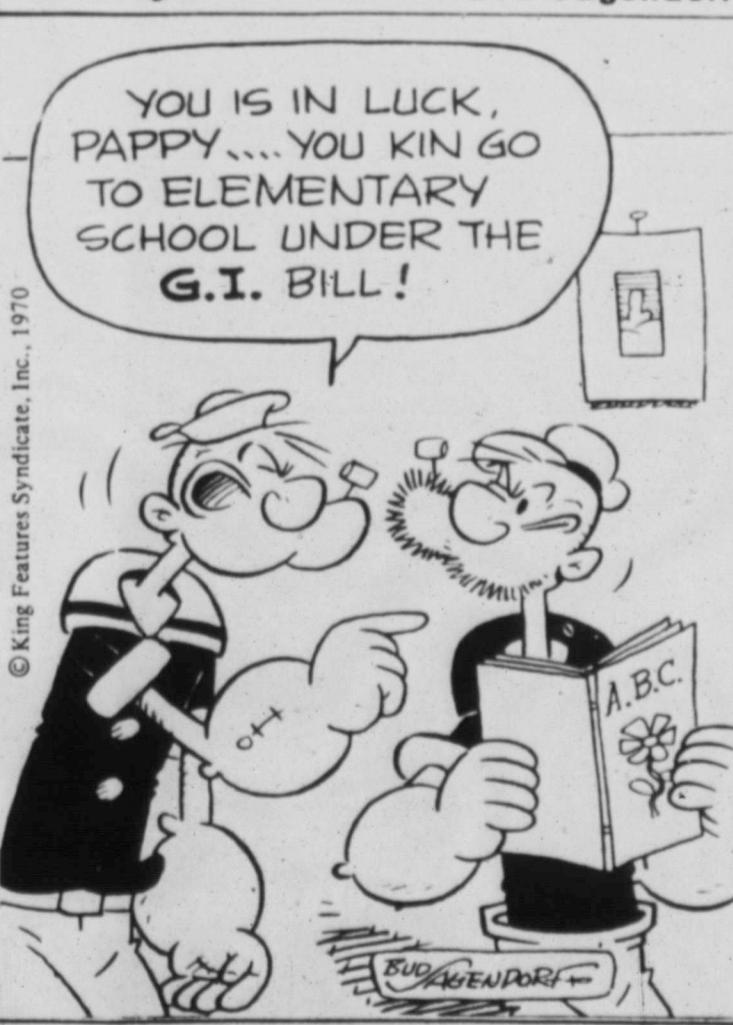

For information, contact the nearest VA office (check your phone book) or write: Veterans Administration, 232X, 810 Vermont Ave., NW, Washington, D.C. 20420

NEW AND USED GUNS FOR SALE OR TRADE. RELOADING AND SHOOTING ACCESSORIES ALSO. GENE BATES Phone 946-2416

BEAUTY that uplifts

surrounds the visitor to our home. This atmosphere of serenity in our environment is a source of inspiration to the bereaved.

HAMMONS FUNERAL HOME

AMBULANCE SERVICE
 Phone 385-5121
 503 E. 5th St.
 Littlefield

CARS TRUCKS PARTS HEADQUARTERS

WINTERIZE YOUR CAR!

WE HAVE EVERYTHING YOU WILL NEED TO KEEP GOING THIS WINTER AT

G&C Auto Supply

BOOSTING THE HORNETS!

| INDIVIDUAL STATISTICS | | | | |
|-----------------------|----|----|----|----|
| PLAYER | TD | EP | FG | TP |
| Boyles | 7 | 4 | 0 | 36 |
| Engram | 1 | 2 | 0 | 8 |
| May | 2 | 0 | 0 | 12 |
| Edwards | 2 | 0 | 0 | 12 |
| Hanna | 1 | 0 | 0 | 6 |
| Downs | 1 | 0 | 0 | 6 |
| Lance | 3 | 5 | 0 | 25 |
| Bellar | 1 | 2 | 0 | 10 |

| RUSHING | | | |
|------------|-----|-----|------|
| PLAYER | TC | YDS | AVG. |
| Boyles | 146 | 755 | 5.1 |
| Lance | 45 | 161 | 3.7 |
| May | 46 | 161 | 3.3 |
| Engram | 8 | 33 | 4.0 |
| Hanna | 8 | 21 | 2.5 |
| M. Chester | 3 | 2 | .7 |
| Edwards | 107 | 487 | 4.5 |
| Bellar | 25 | 98 | 3.9 |

| PASSING | | | | |
|------------|-----|----|-----|-----|
| PLAYER | ATT | C | INT | YDS |
| Lance | 82 | 22 | 10 | 385 |
| M. Chester | 1 | 0 | 0 | 0 |

| RECEIVING | | |
|-----------|------------|-----|
| PLAYER | NO. CAUGHT | YDS |
| Gilbert | 2 | 45 |
| Engram | 1 | 16 |
| Boyles | 2 | 23 |
| Hanna | 2 | 13 |
| Edwards | 1 | 16 |
| May | 2 | 23 |
| Price | 1 | 30 |
| Bellar | 10 | 213 |

| TOTAL OFFENSE | | | | |
|---------------|------|-----|------|-------|
| PLAYER | RUSH | REC | PASS | TOTAL |
| Boyles | 755 | 23 | 0 | 778 |
| Engram | 33 | 16 | 0 | 49 |
| May | 161 | 23 | 0 | 161 |
| Lance | 161 | 0 | 385 | 546 |
| Gilbert | 0 | 45 | 0 | 45 |
| Hanna | 21 | 13 | 0 | 34 |
| M. Chester | 2 | 0 | 0 | 2 |
| Edwards | 487 | 16 | 0 | 503 |
| Price | 0 | 30 | 0 | 30 |
| Bellar | 98 | 213 | 0 | 311 |

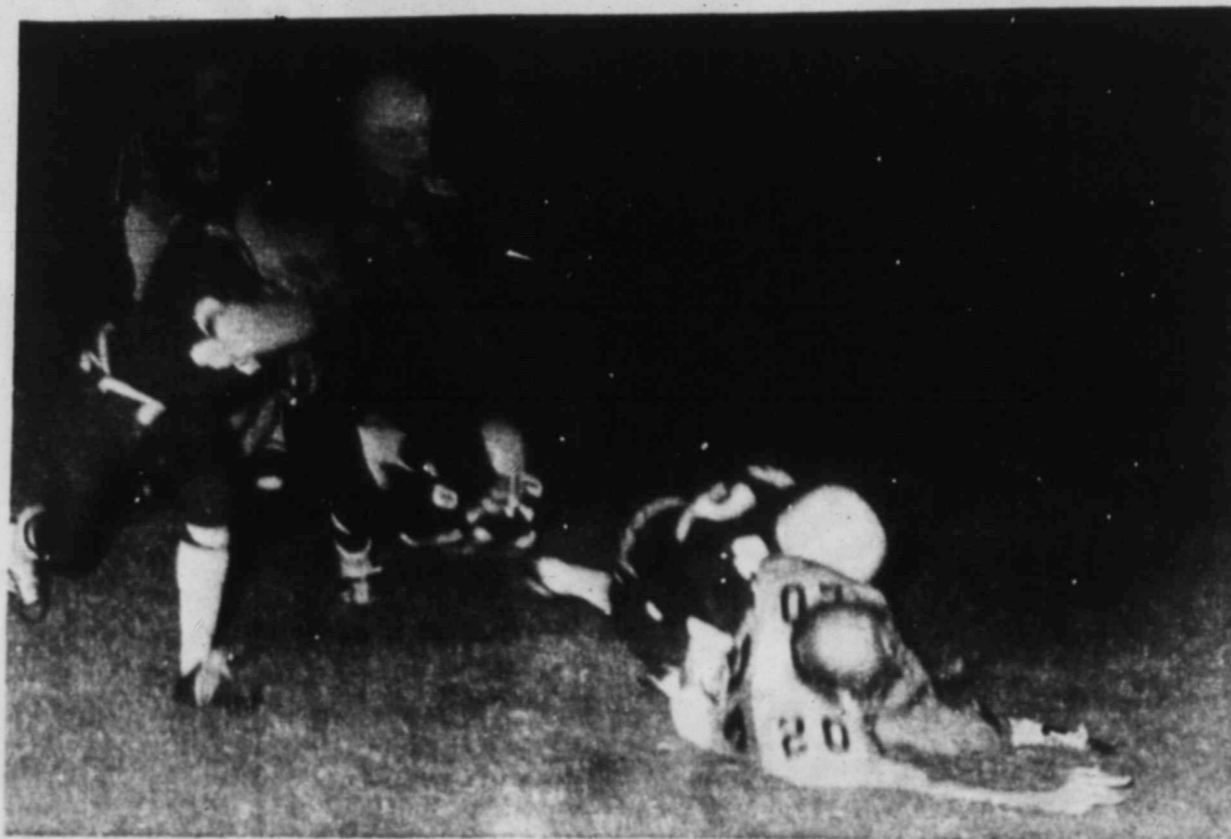

HORNETS & MUSTANGS--Shown above are two plays of the Sudan-Bovina game here Friday night. In bottom scene, Gary Edwards gains yardage for the Hornets, and above-he tries, but is downed by the wild Mustangs.



SUDAN AT FARWELL

| | | |
|--------------------------------|---|---------------------------------------|
| Beck Gin | FRIDAY 7:30 P.M. | Melson Cleaners |
| Frank Rone, Gulf Dist. | LOOK AT ALL THESE SUDAN HORNET BOOSTERS | Fairview Gin |
| Sudan Elevators | | Feeder's Grain, Inc. |
| Olin Nix Implement | Reed's Shamrock Service | Pay And Save Food |
| Clarke's Dry Goods | Central Compress & Whse | Baccus Chevrolet |
| The First National Bank | Nichols Insurance Agency | Dairy Bee Drive In |
| Deluxe Cafe | Lamb County Butane Co. | Louise's FLOWERS AND GIFTS |
| Gordon's Gulf Service | Bakers Deep Rock Station | Knox Texaco |
| Provence Welding | Higginbotham-Bartlett Co. | Helen's Beauty Shop |
| G & C Auto Supply | Farmers Co-op Gin | Sands Cafe |
| Nichols Oil Co. | Farmers' Union Insurance BULA -----JOHN HUBBARD, AGENT | Sudan Beacon - News |

SWPS Opens New Plant

Clifford B. Jones Station, the newest electric generating facility on the Southwestern Public Service Company's system, will be dedicated at ceremonies to be held at 11 a. m. on Saturday, Nov. 6. The plant is located southeast of Lubbock on Farm Road 3020, just west of the Buffalo Springs Lake Road. Following the dedication ceremonies, the plant will be open to the public for two days, with the visiting hours on Saturday being 11 to 7 p. m. and on Sunday from 1 p. m. to 7 p. m.

Dr. Clifford B. Jones, President-Emeritus of Texas Tech University and a director of Southwestern Public Service Company for more than a quarter-century, will dedicate the new facility. The response to Dr. Jones' dedicatory remarks will be made by Roy Tolk, president of Southwestern Public Service Company. The Rev. J. M. Washington, rector of St. Paul's-on-the-Plains Episcopal Church, will offer the invocation.

The new generating facility has a first unit capability of 256,000 kilowatts. This machine is the largest single unit of the same size, scheduled to be in service in 1974. When the second unit does go on the line three years from now, Jones Station will be the largest of the 11 major generating stations on the Southwestern system.

The turbine control system at the new station is the first of its type in the world. The result of cooperation in research and development between Westinghouse Electric Corporation, the manufacturer of the turbine, and Southwestern, the system utilizes a digital computer and data recording devices to bring the turbine on the line and control it while in operation. Peter

G. Botsonis, a supervisory engineer for Southwestern and a 1958 Texas Tech graduate, played a major role in the development of the control system.

The new facility uses treated

sewage effluent, purchased from the City of Lubbock, as its cooling water. In addition, it has equipment which makes it possible to use sewage effluent for the boiler water for test periods

of operation.

The sewage effluent is also used for irrigation purposes after it has left the plant system.

The use of the reclaimed water at Jones Station and at Nich-

ols Station on the North Plains results in a daily saving of fresh water which is sufficient to meet the needs of a city of 25,000 people.

The generating capability of

Jones Station will be controlled by an automatic dispatching system, which regulates the production of all of Southwestern's major generation facilities. The automatic dispatching sys-

tem knows which generators do their work the most efficiently and the cost of fuel, is taken into consideration. So, the ADS loads up those generators which are most efficient first, and conversely, takes the load off those machines which are least efficient first. The result is that, under any given conditions of electric load - maximum - average - minimum - the electric company is working to provide its customers with the most efficient - and economical - electricity that it can produce.

The plant has a central information system which takes nearly 500 different readings every minute, records them and calculates their meaning insofar as the plant's efficiency is concerned.

Jones Station is located on a 320 acre tract which was formerly part of the V-8 Ranch. It has been under construction for about 36 months and has provided more than \$5,000,000 in payroll and local purchases for the area economy.

The design, engineering and construction supervision was done by Southwestern Public Service Company's own engineering department, under the direction of H. O. Hodson and E. W. Robinson, vice presidents. Missouri Valley Constructors, Inc., of Amarillo, was the mechanical and structural contractor and Budwine Service Electric Company, Carlsbad, N.M., was the electrical contractor.

J. B. Bottoms was resident engineer for Southwestern Public Service Company during construction of the new unit, and Floyd Starks is the plant manager. Bottoms will also serve as resident engineer for construction of the second unit.

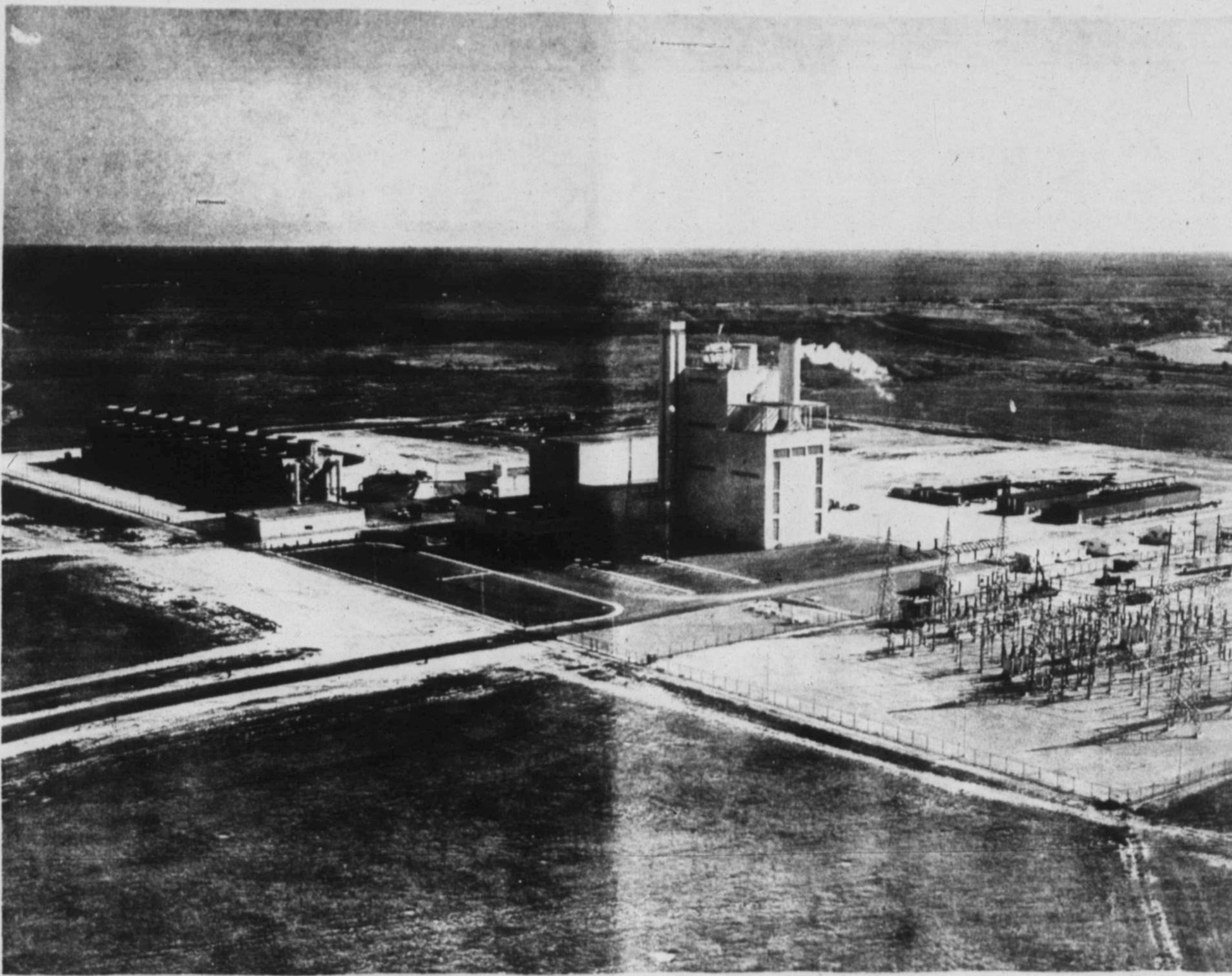

An aerial view of Southwestern Public Service Company's Jones Station, southeast of Lubbock. Named for Dr. Clifford B. Jones, president-emeritus of Texas Tech and a Southwestern director for more than a quarter-century, the new plant will be dedicated at 11 a.m. on Saturday, November 6. It will be open to visitors from 11 until 7 on Saturday and from 1 until 7 on Sunday, November 7.

MR. ZIP
HELPS EVERYBODY
... Do We Have Yours?
USE ZIP CODE

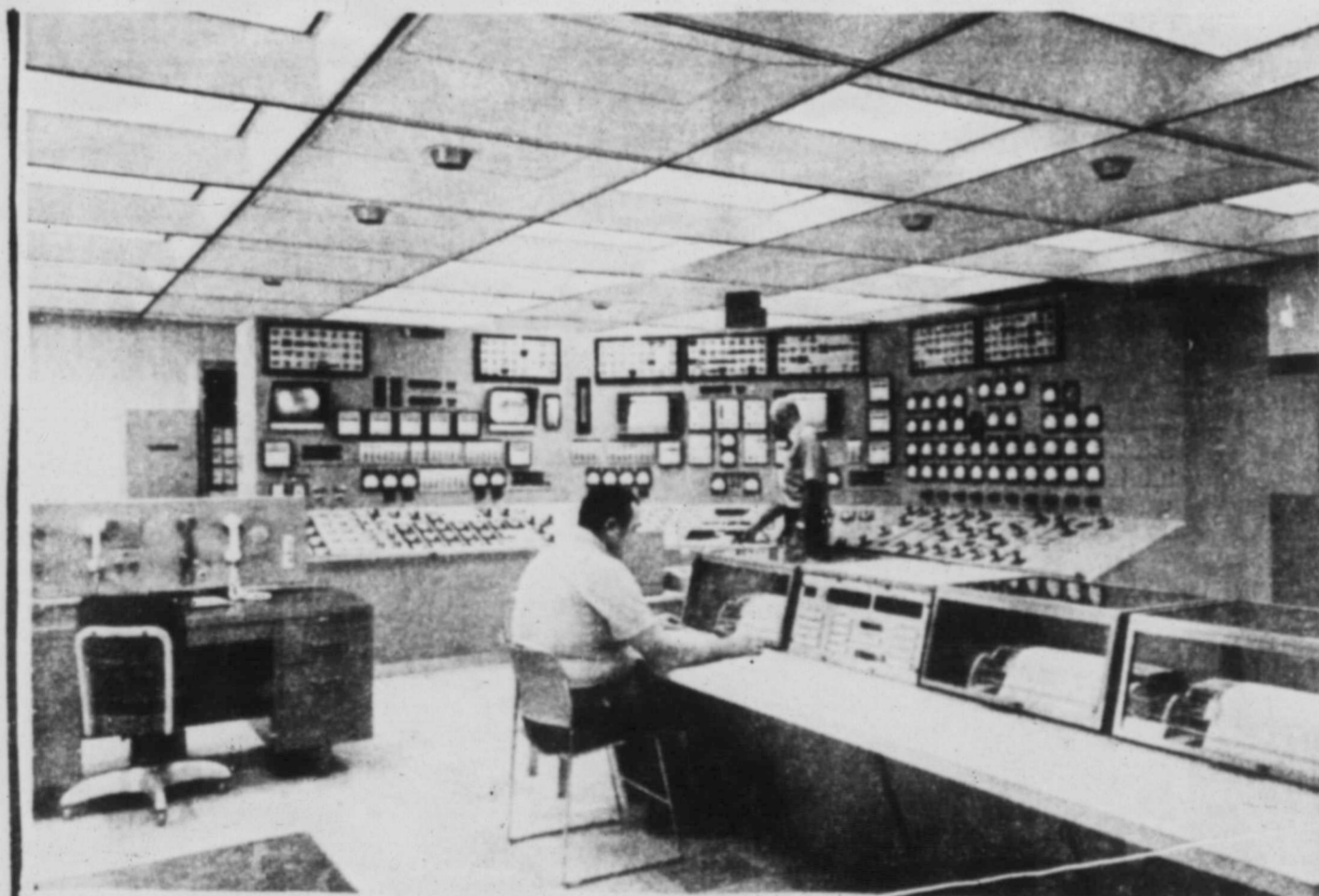

The control room at Southwestern Public Service Company's Jones Station, southeast of Lubbock, is the terminal center for data recording equipment which takes nearly 500 readings every minute, records them and calculates their meaning insofar as plant efficiency is concerned. The plant's turbine control system is the first of its kind in the world. It utilizes a digital computer and data recording devices to bring the turbine on the line and control it during operation.

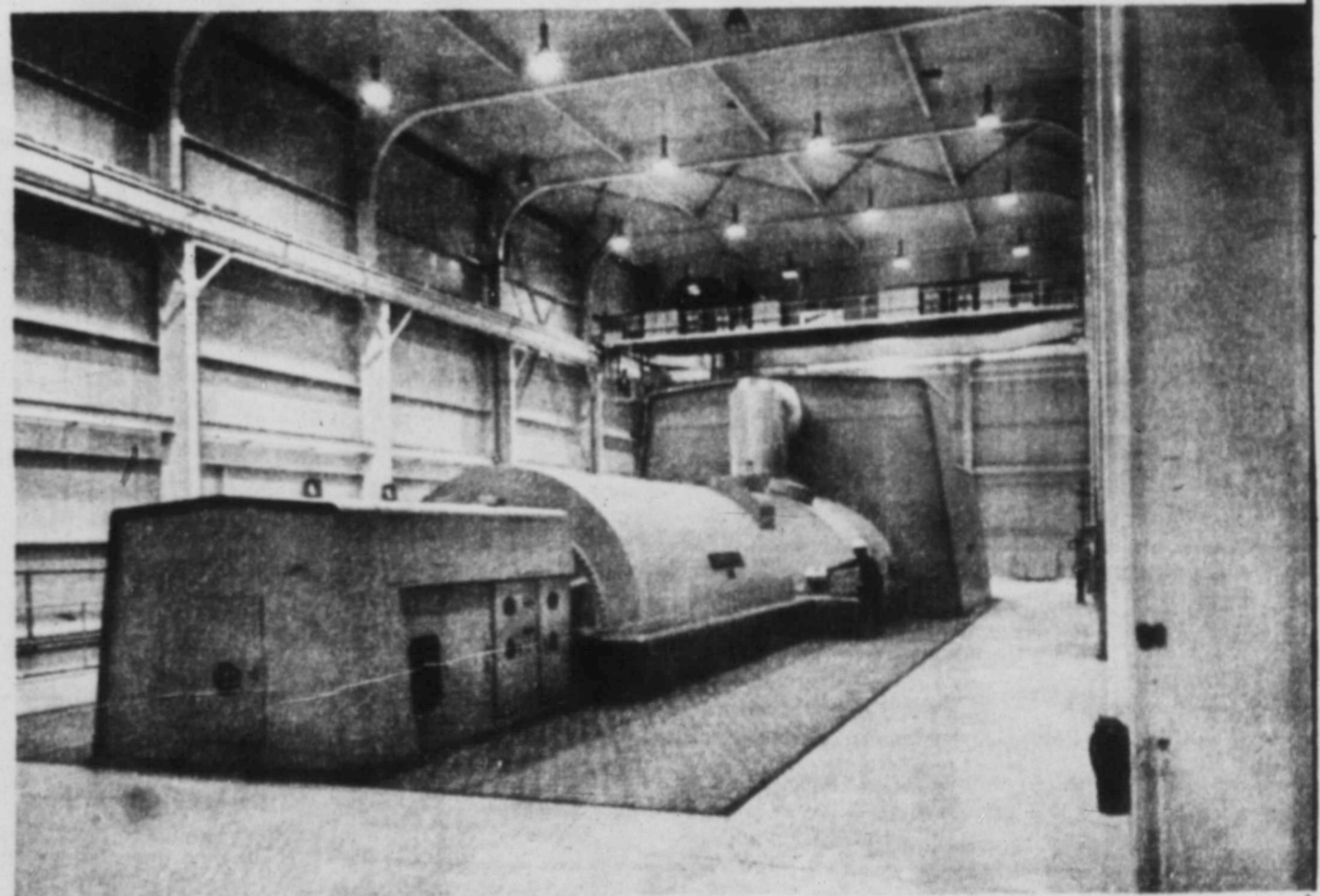

This 256,000 kilowatt generator, the largest single unit on Southwestern Public Service Company's system, is at Jones Station, southeast of Lubbock. The new generating facility will be dedicated at 11 a.m., Saturday, November 6. It will be open to visitors from 11 to 7 on Saturday and from 1 to 7 on Sunday, November 7.

CREATIVE CRAFT IDEAS

Beautiful Batik

Batik is a Javanese word for a method of applying designs to fabric. It requires the use of wax and fabric dye, fabric, a brush and a little time. The results of batik design on fabric are lovely and often unusual. A finished batik has many uses. Wear it as a scarf, make it into a pillow, an apron, a blouse, or frame it.

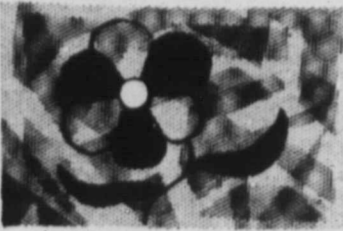
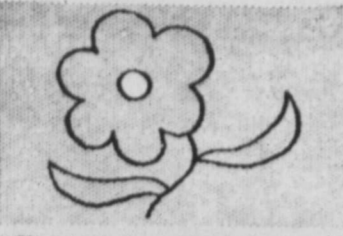

When making a batik, melted wax is painted onto fabric. When the wax hardens, the fabric is dipped into a dye solution. The waxed areas resist the dye so that dye is absorbed only on the unwaxed portions. Waxing and dyeing is repeated several times to obtain the final, colorful design. The cracked, cobweb effect so characteristic of batik is formed when dye seeps through cracks in the wax. Wax is removed on a finished batik by ironing fabric placed between layers of absorbent paper.

Prepare the first dye solution while wax is hardening, starting with the lightest color. In a rectangular pan with deep sides, mix 1/2 cup liquid or dissolve 1 package powder all purpose Rit dye in 1 quart warm tap water. Add waxed fabric to dye and stir gently for about 5 to 10 minutes or longer for deeper colors. Remove fabric, rinse in cool water and hang to dry. Then paint on more wax to protect areas that are to remain the previous dyed color. Continue dyeing and waxing steps until all colors are added. Rinse, dry and remove wax.

The first step in batik is to plan the design and colors to be used. Choose colors that will blend well. Dyes are transparent and one color dyed over another will create a third: Scarlet over yellow gives dark orange, fuchsia over royal blue makes green. If you are not sure how a particular color combination will work, experiment first on a small piece of fabric.

Select white or lightly colored fabric with a close, tight weave that is washable and dyeable. Wash, dry and iron smooth. Place fabric over a layer of foil or waxed paper, stretch taut and secure with push pins or thumb tacks to a board. Melt paraffin in a double boiler, never over a direct flame as paraffin is flammable. With an inexpensive bristle brush, paint wax over areas that are to remain the original fabric color.

Send post card request for free leaflet: Beautiful Batik, Dept. DE, Box 307, Coventry, Conn. 06238.

LADIES BIBLE CLASS HOLDS MEETING

The Ladies Bible Study of the Church of Christ was held Tuesday morning when Mr. White brought the study on the book of Numbers. Those present included Mesdames T. Fife, W. G. DeLoach, Weaver Barnett, Jessie Wiseman, Bonita West, Mable Wiseman, Opal McCaghen, Betty Withrow, Mrs. John Withrow, Nell Ingle, Sharon White, Bertha Johnson, May Fisher, Mrs. Modene Bellar.

family, Mr. and Mrs. Jerry Morris and boys in Grants, N. M. Tracy Cowart returned home Tuesday from a Littlefield hospital.

Wayne O. Perry of Lubbock was a recent visitor in Sudan.

Mr. and Mrs. B. A. Beauchamp, Jr. and Derwin were in Littlefield Sunday to visit Mr. and Mrs. E. B. Dick, former residents of Sudan.

Mr. and Mrs. Bob Drake returned home Monday after visiting their daughter and son-in-law, Mr. and Mrs. Bill Meyer, in Houston.

Mr. and Mrs. Bill Olds and Mr. and Mrs. Ed Williams are fishing at Falcon Lake.

Visiting Sunday in the home of her parents, Mr. and Mrs. Lewis Fields, was Debbie Fields and a roommate from South Plains, Jo Nevitt of Houston.

Mr. and Mrs. Mike Nix were involved in an automobile accident Sunday near Plains. Mr. and Mrs. Nix received multiple bruises and the woman passenger in the other car was admitted to a hospital with compound fracture of the arm. Both cars were reported to be completely demolished.

Mr. and Mrs. J. C. Wells of Muleshoe were visitors in Sudan

Tuesday with their children and families, Mr. and Mrs. Kenneth Wells, Mr. and Mrs. Glen Chester, and Mrs. Wayne Doty.

Rev. Hazel House, pastor of Bula-Enoch's charge, is attending a minister's luncheon meeting at the First United Methodist Church in Olton today.

PERSONALS

Mr. and Mrs. Roy Epperly, Jr. and family of Clovis spent the weekend in the home of their aunt and uncle, Mr. and Mrs. Clyde Chappell.

Mr. and Mrs. Clovis Bridwell were in Houston last week to visit their son and family, Mr. and Mrs. Jerry Bridwell. Their granddaughter, Jerri Ann returned home with them for a few days visit.

Mrs. Millie Epperly of the Rest Home in Muleshoe visited during the weekend in the home of her daughter, Mr. and Mrs. Clyde Chappell.

Mr. and Mrs. Gaylon Beaven and girls were in Clovis Friday evening to visit Mr. and Mrs. Calvin Jordan. Renay Jordan came home with them and visited during the weekend and returned home with her parents Sunday evening.

Mr. and Mrs. Homer Morris plan to leave Friday for a few days visit with their son and

Basketball

The Sudan girls 7th, 8th, and Junior Varsity teams coached by Mitzi Trussell journeyed to Littlefield Monday afternoon where the first of the 1971-72 basketball season scrimmage began at 4:30 p. m.

The 7th grade from Sudan won by a score of 34-10. The 8th grade team also posted a win with a final score of 30-25. They led at halftime 20-8 and also going into the final period of play 26-14.

Mary Ann Bellar netted 12 points for top scoring honors in the Junior Varsity game but Sudan tasted defeat by one point, 31-30. Littlefield took an early lead and was ahead 9-5 going into the second quarter. They led 17-6 at halftime. On the first play after half, the Junior Varsity Hornets went ahead on a basket by Mary Ann Bellar, only to have Littlefield to regain the lead on the next play.

With six minutes remaining to play the Sudan team led again 27-23. However, the Wildcats again tied the game with 2 1/2 minutes remaining and went ahead with 55 seconds left on the clock. They went into a stall and won 31-30.

Donna Provence scored eight points for second top scorer for Sudan.

In the Junior Varsity and Varsity scrimmages at Amherst Tuesday afternoon, the Sudan teams were defeated.

The Varsity and Junior Varsity teams will meet the Pep girls there Monday at 8 p. m. in their first game of the season.

Crossword Puzzle

ACROSS

1. Kitchen tool
7. Clergyman
13. Mental condition
14. Forest warden
15. Middle East native
16. Big cat
18. English letter
19. Thing: law
20. Congers
21. Perceive
22. River border
23. Over
24. Leave with foot
31. Oak fruit
32. Harpsichord
33. Move
34. Printing errors

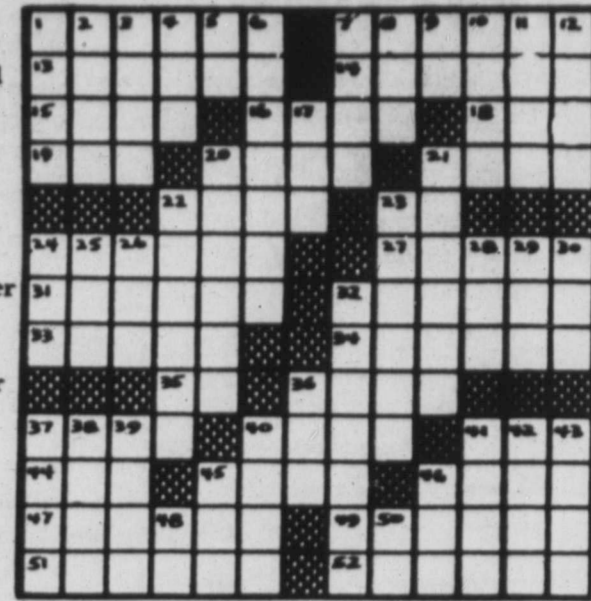

DOWN

1. — Khayyam
2. Skin opening
3. Ages
4. Catch: slang
5. Building wing
6. Softens in feelings
7. — and cons.
8. Sped
9. At
10. Incites
11. Ooze
12. Playing card
17. Kind
20. Gained
21. Whole
22. Unpowered vessels
23. Hawk

41. Completely
44. Judean king
45. Space
46. Entreaty
47. Bind
49. Bothers
51. Nut
52. Mistakes
24. Pat lightly
25. Medieval shield
26. Seed vessel
28. Collection of f—s
29. Intersected
30. School group: abbr.
32. Having teeth
36. Hint
37. Powder base
38. Continent
39. Horses: slang
40. Make tea
41. Too
42. Sly glance
43. Girl
45. Consumed
46. Average
48. Exclamation
50. Erbium: chem.

Foundation Finds:

Motorists Ignore Seat Belts

Cleveland—(HK)—Although they have spent more than a billion dollars on seat belts, more than two-thirds of all motorists and passengers don't use them, says the Highway Safety Foundation.

And, says Richard D. Wayman, president and founder of HSF, the driver can help change this.

"Our studies show that when a driver buckles up, he influences his passengers to do so," Wayman said. "In fact, when drivers use restraints, 66 percent of right front seat passengers use them, too."

In support of a proposed Ohio law to make use of seat belts mandatory, HSF investigated 4,571 accidents involving 12,797 passengers. Among the findings were that the chances of being killed in a traffic accident are more than five times greater when seat belts aren't worn, and the chances of being seriously injured double.

SCIENTIFIC TECHNIQUES

HSF has been conducting its unique in-depth accident investigation program since 1967. Teams of specialists are sent to investigate accidents at the scene, employing the most advanced scientific techniques to determine their causes.

Within a few years, HSF expects to have enough scientific

information on accident causes to present comprehensive recommendations to Congress and state legislatures. To expand its research, the foundation is initiating a nationwide fund-raising campaign. Gifts may be sent to the Highway Safety Foundation, Box 5900, Cleveland, Ohio.

READ THE ADS!

PUGGY



PUGGY



THE FIZZLE FAMILY



THE FIZZLE FAMILY



My Neighbors



"I hope he leaves the candle so we can read the prices..."

The Make Yourself Over Clinic

BY DOLLY REED WAGEMAN

Q: The new black velvet looks great but it makes me look a jillion Help!

A: You'll need a real rosy tone on cheekbones — brighter than normal — and a more positive lipcolor too. Try one of the new true reds, but be careful not to get one that turns blue on you. For eye makeup, add peary highlights all around the eye area, and especially at outside corners. If you still don't like the look of black next to your face, put a splash of white in between — a white satin as cottie would be delicious, or ropes of creamy pearls.

Q: Anything new in boots?

A: Variety is the thing. Don't have 6 pairs of knee-length boots for instance. They're great for minis and hotpants, but for long pants you'll need at least one pair of short boots which just cover the ankle bone. With long skirts, try a slightly longer lace-up boot for a pretty costume look.

Q: Evening gowns are a problem because my arms are so flabby, and I think sleeves or stoles are awful. What can I do?

A: Even the best-held stole slips once in a while, and this season even long-sleeved gowns are filmy... so your best bet is to exercise, as I explain in my book. Kneel facing a chair, place hands on chair seat, fingertips to fingertips. Using your arms only, lower your body weight until your chin touches chair seat, then push up until your elbows are straight. Do 3 times. Learn about exercise as well as the latest in make-up, fashion, and a wonderful never-gone-hungry diet based on Slender diet food from Carnation. It's all in my book, "The 6-Week Make Yourself Over Plan." At paperback counters, or send name and address: plus \$1.00 to New American Library, P.O. Box 999, Berkeley, N.J. 07621.

NEEDED: A CUTOFF

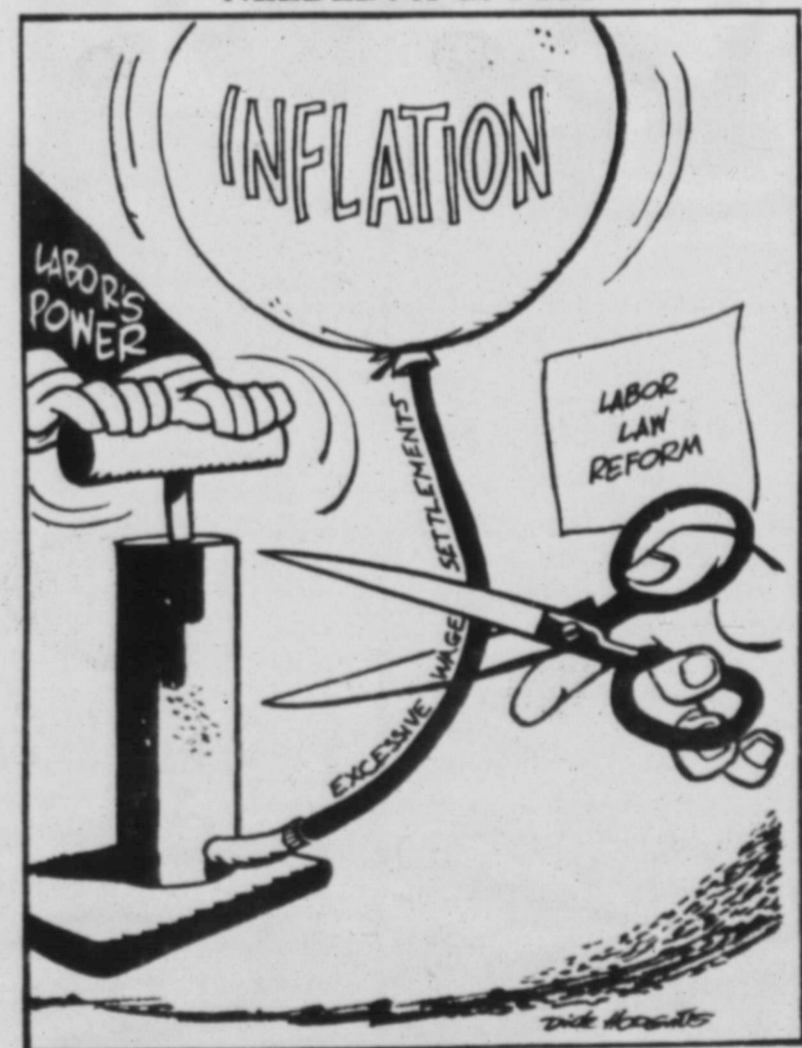

TIME FOR A NEW LABOR LAW

The Administration's wage-price freeze dramatically illustrated the need for a reform of the nation's labor relations law, which is an inflationary force because of the preponderance of power it gives to labor unions.

Whether almost commonplace twenty and thirty percent wage settlement packages have been the symptom or the cause of a sick economy can be debated, but it cannot be denied that they happened. Business seemed helpless to do anything but accept the big wages and raise prices. Meanwhile, foreign countries, without strict pollution controls and relatively lower living standards for their workers, were taking over the American markets in product after product.

Hopefully, free economic competition conducted with a rulebook that is fair to all will come soon. Meanwhile, Congress should initiate legislation to provide a more equitable balance in the collective bargaining process.

A Floridian turns used aluminum beverage cans into miniature spotlights suitable for lighting prized paintings, antiques and trophies.

Our country existed almost 200 years before the Federal budget totaled \$100 billion. It took only nine more years to reach \$200 billion.

Want Ads

GARAGE SALE—Three-family at the Nolan Parrish home Friday, Nov. 5, 9 a.m. Miscellaneous household items, nursery equipment, clothing for babies, children and adults. 11-4-1tc.

FOR SALE—Enchiladas and tamales made by Mrs. Antonio Lopez; 1 dozen enchiladas for \$2.00 and 1 dozen tamales for \$1.00. Call 227-6811. 10-28-rtmc

FOR SALE & SERVICE—Electrolux vacuum cleaners sales and service; Robert L. Nelson, box 571, Sudan, phone 227-3972. 9-16-tmc

HOUSE FOR SALE—Three bedroom, 1 3/4 bath; brick; recently painted inside and out; some remodeling; 9 acres of land. Call 227-6211, for more information call 659-3642, Spearman, Texas. 6-10-rtm

FOR SALE—Two Frigidaire refrigerators; one 1965 Ford Galaxie 4-door hardtop in good condition. See Norman Humphreys, six miles south on airport road. 10-28-2tp

SALESMEN WANTED: TEXAS REFINERY CORP. offers high income opportunity to mature men in Sudan area. PLUS regular cash and vacation bonuses, abundant fringe benefits. Regardless of experience airmail A. N. Tate, Pres., Texas Refinery Corp., Box 711, Fort Worth, Texas 76101.

Does the word "aluminum" on the top mean the whole can is aluminum?
No. Only those that read "all-aluminum." Virtually all beverage cans use aluminum tops to provide the tear-tab feature.

FOR SALE MISCELLANEOUS
"To party with good credit late model Singer sewing machine. Winds bobbin through the needle, will blind hem, zig-zag, stretch stitch, etc. Assume 4 payments at \$7.50 or will discount for cash. Write: Credit Department, 1116 19th Street, Lubbock, Texas."

FEEDERS GRAIN, INC
DAILY BUYERS FOR CATTLE FEEDERS
Federal Storage License 3-4451
We Can Use Your Grain
Have Semi-Lift - Location
SUDAN LIVESTOCK & FEEDING COMPANY
Phone 227-5311 Sudan

SUDAN ELEVATOR
SUDAN, TEXAS
YEAR AROUND BUYERS OF ALL GRAINS
We Can Handle Your Off-Grade and Moisture Grain at a NOMINAL DISCOUNT
J.H. VINCENT
Owner and Manager

USED CAR



WHY SO MUCH NOISE? YOU CAN GET A CAR AS QUIET AS A CAT—LET US SHOW YOU ONE CALL TODAY

PACCUS CHEVROLET
Box 356 Ph. 227-3501
SUDAN, TEXAS

CARD OF THANKS

The family of Jeffery Lee Bryant acknowledges with grateful appreciation your kind expressions of sympathy.
Mr. and Mrs. James Bryant, 720 E. Monarch
Baton Rouge, La. 70812
Mr. and Mrs. Bob Masten
Mrs. G. W. Masten
Mr. and Mrs. Joe Bellar

CARD OF THANKS

May I take this method of thanking my neighbors and friends for their visits, cards, flowers and thoughts during my long stay in the hospital. The good food that I have enjoyed since my return home. These expressions of kindness are deeply appreciated. May God bless each of you.
Mrs. Bess Stark

FOR SALE: House, see Mrs. Alberta Neal, 710 Wilson



To be born a gentleman is an accident, but to die one is an achievement.—Fred W. Grown, The Bergen (N. J.) Citizen.



NEED A PLUMBER? CALL LUNA SNOW
Plumbing, Heating
WE HAVE A NEW Ditching Machine
Phone 227-5031 Sudan



There's ever walking side by side
To be accepted or denied,
A right or wrong that fills each day,
That never fails to come our way.
A task that we're to live, to do,
Is making choice between the two
We find it's one continuous fight,
To always stand for what is right.

Payne Funeral Home
Phone 245-3351
AMHERST, TEXAS

SUDAN BEACON - NEWS
Published Each Thursday At SUDAN, TEXAS 79371
And entered as second-class mail matter at the post office in Sudan, Texas, June 26, 1924, under the Act of Congress of March 3, 1879.
J. W. House, Jr. - Publisher
Dalton Wood - Editor
SUBSCRIPTION RATES
Lamb County - \$3.00 per year
Elsewhere - \$3.50 per year
CLASSIFIED RATES
24 per word, first insertion, 14 per word for subsequent insertions, minimum charge 65¢ per first insertion.
DISPLAY RATES:
TEXAS PRESS ASSOCIATION
Member SINCE 1971



PRICES GOOD FRIDAY, NOV. 5 THROUGH WEDNESDAY, NOVEMBER 10

- | | | | |
|---|-----------|--|-----------|
| <input type="checkbox"/> Shurfine Apple Butter 28 oz. | 3/\$1.00 | <input type="checkbox"/> Shurfine Ham-Fully Cooked 5 lb. Can. | \$3.98 |
| <input type="checkbox"/> Shurfine Apple Sauce 16 oz. | 5/\$1.00 | <input type="checkbox"/> Shurfresh Margarine-Reg Quarters 16 oz. | 4/\$1.00 |
| <input type="checkbox"/> Shurfine Apricots Hlv. Unpl. 16 oz. | 4/\$1.00 | <input type="checkbox"/> Shurfine Milk-Evap. 1 1/2 oz. | 5/\$.89 |
| <input type="checkbox"/> Shurfresh Biscuits Sw.-But. Milk 8 oz. | 13/\$1.00 | <input type="checkbox"/> Shurfresh Oil-Salad 24 oz. | \$.59 |
| <input type="checkbox"/> Shurfine Blackeyes Fr. Shl. 15 oz. | 6/\$1.00 | <input type="checkbox"/> Shurfine Orange Concentrate 6 oz. | 5/\$1.00 |
| <input type="checkbox"/> Shurfine Broccoli Spears 10 oz. | 3/\$.89 | <input type="checkbox"/> Shurfine Peanut Butter-Cr/Sm 12 oz. | 2/\$.89 |
| <input type="checkbox"/> Shurfine Cake Mix-D/L/W/Y 18 1/2 oz. | 3/\$.89 | <input type="checkbox"/> Shurfine Peas-Early Harv. 17 oz. | 4/\$.89 |
| <input type="checkbox"/> Shurfine Catsup 20 oz. | 3/\$1.00 | <input type="checkbox"/> Shurfine Pork & Beans 16 oz. | 7/\$1.00 |
| <input type="checkbox"/> Shurfresh Cheese-LH Colby 10 oz. | \$.59 | <input type="checkbox"/> Shurfine Potatoes-Who Irish 16 oz. | 6/\$1.00 |
| <input type="checkbox"/> Shurfine Coffee-Vac Pak 16 oz. | \$.79 | <input type="checkbox"/> Shurfine Potatoes-Who Sweet 23 oz. | 3/\$1.00 |
| <input type="checkbox"/> Shurfine Cola 12 oz. | 11/\$1.00 | <input type="checkbox"/> Shurfine Pres/Jly-Plum/Grape 18 oz. | 2/\$.79 |
| <input type="checkbox"/> Shurfine Corn Golden CS-WK 17 oz. | 5/\$1.00 | <input type="checkbox"/> Shurfine Preserves-Strawbry 18 oz. | 2/\$1.00 |
| <input type="checkbox"/> Shurfresh Crackers 16 oz. | 2/\$.49 | <input type="checkbox"/> Shurfine Purple Plums 30 oz. | 3/\$.89 |
| <input type="checkbox"/> Shurfine Cranberry Sce-Str 16 oz. | 3/\$.79 | <input type="checkbox"/> Shurfine Rice-Med Grain 32 oz. | \$.29 |
| <input type="checkbox"/> Shurfine Cucumber Chips 16 oz. | 3/\$1.00 | <input type="checkbox"/> Shurfine Shortening 48 oz. | \$.79 |
| <input type="checkbox"/> MC*2 Detergent-All Purpose 49 oz. | \$.49 | <input type="checkbox"/> Shurfine Soup-Chic Noodle 10 1/2 oz. | 6/\$1.00 |
| <input type="checkbox"/> MC*2 Detergent-Liquid 22 oz. | 3/\$.89 | <input type="checkbox"/> Shurfine Soup-Tomato 10 3/4 oz. | 9/\$1.00 |
| <input type="checkbox"/> Roxey Dog Food 15 oz. | 11/\$1.00 | <input type="checkbox"/> Shurfine Spinach 16 oz. | 6/\$1.00 |
| <input type="checkbox"/> Shurfine Drinks-Or/Grp/Frt 46 oz. | 3/\$.89 | <input type="checkbox"/> Shurfine Syrup-Pancake 32 oz. | \$.49 |
| <input type="checkbox"/> Shurfine Flour 10 lb. | \$.79 | <input type="checkbox"/> Softin Tissue-Bathroom 10 Roll Pak. | \$.79 |
| <input type="checkbox"/> Shurfine Flour 25 lb. | \$1.99 | <input type="checkbox"/> Shurfine Tomato Juice 46 oz. | 3/\$1.00 |
| <input type="checkbox"/> Viking Foil-Aluminum 12x25' | 4/\$1.00 | <input type="checkbox"/> Shurfine Tomato Sauce 8 oz. | 10/\$1.00 |
| <input type="checkbox"/> Shurfine Frosting-Choc/Wht 13 1/2 oz. | 3/\$.89 | <input type="checkbox"/> Shurfine Tomatoes-Whole 16 oz. | 5/\$1.00 |
| <input type="checkbox"/> Shurfine Fruit Cocktail 16 oz. | 4/\$1.00 | <input type="checkbox"/> Shurfine Tuna-Chunk Style 6 oz. | 2/\$.75 |
| <input type="checkbox"/> Shurfine Grn Beans-Cut 16 oz. | 5/\$1.00 | <input type="checkbox"/> Shurfine Vienna Sausage 4 oz. | 4/\$.89 |

Meat FOR EVERY BUDGET

- Franks** SHURFRESH 12 OZ. PKG. **49¢**
- HAM** 5# CAN **\$3.98**
- BACON** SHURFRESH LB. **59¢**
- STEAK** LB. **99¢**
- COCA COLA** KING SIZE 6 BOTTLE CARTON **35¢** + Dep.
- DR-PEPPER**
- PANTYHOSE** **49¢**

PRODUCE FROM THE CROP

- Bananas** LB **10¢**
- APPLES** DEL. EACH **10¢**
- LEMONS** EACH ONLY **5¢**
- POTATOES** 10 lb. **49¢**
- TISSUE** 4 for **89¢**



GALLON \$1.15



STORE HOURS- 8:00 A.M. TIL 7:00 P.M. MONDAYS THROUGH SATURDAYS

WE CASH PAYROLL CHECKS AND SELL MONEY ORDERS

PAY AND SAVE

DOUBLE ON WEDNESDAY



3 LOAVES FOR 87¢