

The Sudan Beacon - News

FORTY-SIXTH YEAR NUMBER 2

SUDAN, LAMB COUNTY, TEXAS

THURSDAY, MARCH 5, 1970

10¢ PER COPY

WOODWORK

BY DALTON

SOMEWHERE AROUND noon Saturday residents in this area should notice a partial eclipse of the sun. The big boys who know all about these things indicate it will be about a 70 per cent eclipse. If you live somewhere else, say like Charleston, S. C., the eclipse is supposed to be total.

I really don't know just how dark it would get if the eclipse were total; I've never seen a total eclipse. I saw a movie once (Connecticut Yankee in King Arthur's Court) where Bing Crosby took advantage of an eclipse to fool the folks at the king's court. They couldn't tell day from night.

This reminds me of a story we used to tell in my college days. A sort of fable, it was, about Sir Runt, the gallant, but undersized knight who rode around the country on a large dog's back, slaying mice who frightened fair maidens. But I won't tell it here; it's too long. Still, if anyone is really curious, I'd be delighted to render a personal oration.

AS EVERYONE knows, the housing industry is in a slump in this part of the country, or more accurately, a depression. Very few homes are being built for the simple reason that only the well-to-do can afford them. Higher interest rates are, of course, a major factor, but certainly there are other things which price a house out of reach of most of us.

A story from San Francisco the other day listed a table from the Bank of America, showing a cost breakdown for a medium quality three-bedroom house to be built on the owner's lots in Northern California. The table was to show a comparison of construction costs for the same house, if built in 1964 and if built in 1969.

All the labor costs were up, as were all materials listed. Electric wiring, for example, would have cost \$613 in 1964 and \$1,100 in 1969.

Incomes have increased too, but not by that high a percentage in the last five years.

STORK MARKET REPORT

Mr. and Mrs. Curtis Archer of Houston are parents of a daughter, Stacy Lee, 8 lbs. 1 oz. born Jan. 28.

Maternal grand parents are Mr. and Mrs. Gavin Hayes of Hale Center, former Sudan residents.

Mr. and Mrs. Jimmy Belcher of Wolfport are parents of a son, Ronald F. Award, 6 lbs. 4 oz. born Feb. 6.

Maternal grand parents are Mr. and Mrs. Gavin Hayes, Hale Center.

BAND PARENTS MEETING SET

The Sudan Band Parents Organization will meet Thursday night (tonight) at 7:30 p. m. in



COUNTY JUDGE G.T. SIDES SIGNS A PROCLAMATION WHICH PROCLAIMS MARCH AS RED CROSS MONTH IN LAMB COUNTY. WITNESSING THE SIGNING ARE MRS. BONNIE HABERER, CHAIRMAN, AND MRS. LYLE BRANDON, CO CHAIRMAN. ALL RESIDENTS ARE ASKED TO CONTRIBUTE TO THE DRIVE WHICH BEGINS THIS WEEK.

STOCK SHOW WINNERS NAMED

Debbie Fields, a senior at Sudan High School and a member of the local 4-H club, showed her 927 pound Hereford all the way to Grand Champion Steer Saturday morning at the Littlefield Area Junior Livestock Show. Another steer belonging to Miss Fields placed Reserve Champion Hereford and showed for Reserve Champion. The Grand

Champion sold for \$1.50 per pound and was purchased by The First National Bank of Sudan.

Bob Williams, an Amherst FFA member, won grand champion honors with his 194 pound Hampshire pig in the swine division. Reserve champion swine was shown by Sandra Duvall, an Amherst 4-H member. The grand champion sold for \$1.50 per

pound and was purchased by the First National Bank of Amherst. Producers Co-op Gin bought the reserve champion for 60¢ per pound.

Harvey Willeby showed the champion fine wool lamb which was purchased by The First National Bank of Sudan; Shawn Potter, champion of breed of Crosses in swine division, buyer, Reed Shamrock; Donnie Harper, reserve champion duroc, Farmers Co-op Gin; Gary Ham, reserve champion Hampshire lamb, Cox Furniture, Littlefield; Freddie Maxwell, reserve champion Southdown lamb, Marcum Olds, Littlefield.

Others placing from Sudan and Amherst included:

Steers—Jim Fields, 3rd, Angus lightweight; Tracy Bowling, 3rd, Angus heavyweight; Stephanie Carter, 4th, Angus heavyweight; Stephanie Carter, 3rd, Hereford.

Lambs—Ronnie Gilbert, 4th, finewool lightweight; heavyweights, Shawn Potter, 2nd, Eddie Duvall, 3rd; fine wool cross, Doug Cummings, 3rd; heavyweights, Kim Harmon, 2nd; Doug Eady, 4th; Hampshires, Gaye Weaver, 1st; Connie Ham, 2nd; Cathy Ham, 3rd; middleweights, Alane Weaver, wnd; Danny Carter, 4th; heavyweights, Eddie

Duvall, 2nd; Stephanie Carter, 4th; Southdowns, Roger Swart, 2nd.

Swine—Durocs, Eugene Lopez, 3rd; Johnny Tijerina, 2nd; Jimmy Humphreys, 3rd; Crosses, Rocley Williams, 2nd; Lynn Williams, 3rd; Lonnie Burton, 4th; Brent Whiteaker, 3rd; Mary May, 4th; Hampshires, Keith Downs, 3rd.

PostOffice Seeks Opinion

According to the latest information from the postal department, local Postmaster Ken Minyard, announced that all persons living over 1/4 mile from the postoffice, or 3 2/3 blocks, are eligible for home delivery of their mail.

However, Minyard, stated that this will be available only if fifty per cent of the persons eligible express a desire for home delivery. Therefore, it is most important that these persons make their wants known to the local post office personnel within the next 10 days.

A bulletin is posted in the lobby of the post office building listing the regulations and anyone needing more information concerning this manner is asked to inquire at the post office.

Again, Minyard stressed the importance of all eligible persons expressing their opinion on this matter because if less than 50 per cent of the families listed in this area do not demand the service, the matter will be dropped.

BAND STUDENTS ATTEND CONTESTS

Some 15 Sudan band students were in Plainview Saturday, Feb. 28, to participate in the band contest for solos and ensembles. Getting a first division rating and qualifying for the state contest in June were Sharon Wilson and Joyce Drake.

Other soloists and their ratings included Connie Ham, Donna Provence, Kevin May, Brenda Evins, second division ratings; Brent Wiseman, Kim Fisher and Steve Templeton, third division ratings.

Earning second division ratings in the ensembles was a clarinet quartet composed of Joan Harper, Herlinda Lopez, Gerald Cox, and Sharon Beavers; a mixed clarinet quartet featuring Herlinda Lopez, Gerald Cox, Susan Gaston and Angela King.

RYLANT COMMISSIONED U.S. NAVY ENSIGN

Arboth Rylant was commissioned Ensign in the U. S. Navy during ceremonies Feb. 6, 1970 at Pensacola, Florida. He recently completed pre-flight training and Aviation Officer Candidate school and is now in training in flight systems and land and sea survival. When he has completed this phase, he will then be assigned to a training squadron for advanced flight training.

Rylant is the son of Mr. and Mrs. W. J. Rylant of Hobbs, N. M. He is married to the former Andrea Ritchie of Sudan.



ENSIGN A.A. RYLANT RECEIVES HIS COMMISSION FROM ADM. H.S. MATTHEWS UPON COMPLETION OF A VIGOROUS COURSE OF INSTRUCTION AT THE NAVAL AVIATION SCHOOL NEAR PENSACOLA, FLA. (OFFICIAL PHOTOGRAPH U.S. NAVY)

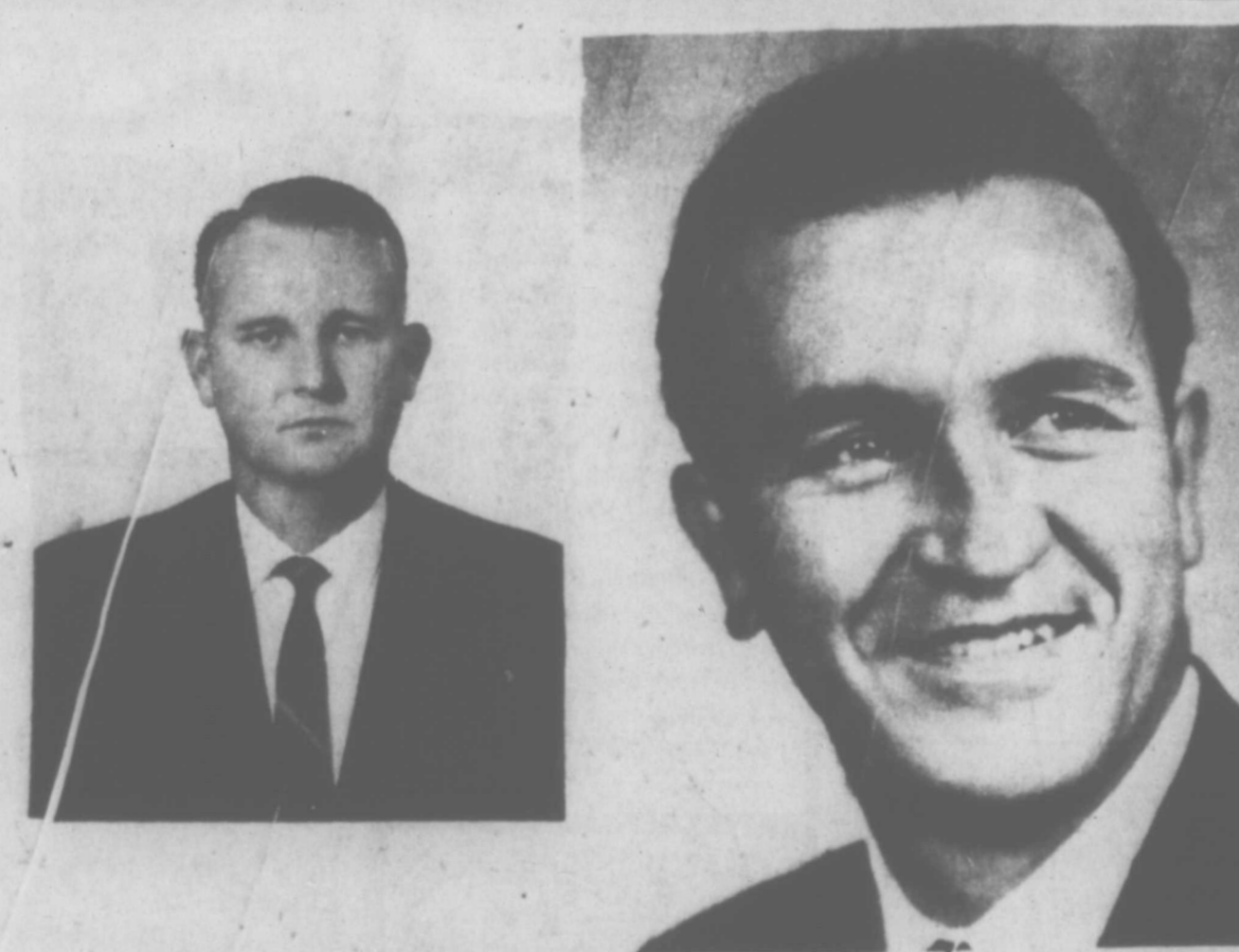

DR. THURMAN BRYANT

EDDY NICHOLSON

Revival Begins Sunday

Revival services will begin here Sunday, March 8, at the First Baptist Church. The pastor, Rev. J. R. Manning, announced this week that a local boy, Dr. Thurman Bryant, will be the evangelist with Eddy Nicholson of Lubbock as musical evangelist.

Bryant, a graduate of Sudan the band hall according to Willard Cox, president. He urges all band parents to be present as several important items will be discussed concerning the trip the Hornet Concert Band will take to Enid, Okla. for the festival of bands from several states April 30, May 1 and 2.

Tommy Evins, band director, has received confirmation for reservations for the Hornet Band at The Trade Winds Motel in

High School, received his BS degree from Baylor and a doctor's degree from Southwestern Seminary at Fort Worth before going to the mission field in 1958. He is presently serving as president of Sao Paulo Seminary in Brazil where he and his family, including his wife, the former Doris Morris, and four sons, are now on a four-month furlough and will reside in Lubbock during this time.

Nicholson, layman from Lubbock, is an executive vice president of Space Research Center, Inc. of Florida. He retired in 1968 after serving 22 years in music evangelism. He plans three revivals a year from his busy schedule, of which Sudan is one of these for this year. Nicholson is the composer of the nationally-known hymn "Try Jesus. He is a native of Tennessee and is married to the former Connie Hopping of Littlefield.

Services will be held twice daily, morning services are scheduled for 10 a. m. each morning of the week with evening services to be held at 7:30 p. m. Final services for the revival will be held Sunday, March 15. Rev. Manning issued a special invitation to all residents to attend and hear Dr. Bryant's preaching and the musical offerings by Eddy Nicholson.

Among items to be discussed at this meeting will be sponsors and drivers for the trip, awards for graduating seniors, scholarship for a graduating senior, projects, and the concert and cake-pie auction

Mrs. Graham Rites Held

Services for Mrs. Lila Pearl Graham, 65, were held Wednesday at 3 p. m. in the First Baptist Church in Canyon. Officiating was Rev. Straus Atkinson, Baptist missionary for the Caprock-Plains area, and the Rev. Bill Foil, minister.

Burial was in the Dreamland Cemetery directed by LaGrone Funeral Chapel here.

Mrs. Graham died Monday in an Amarillo rest home following a brief illness.

She had resided here nine years and was a former resident of Littlefield. Her husband, Johnny,

NEWS OF SERVICEMEN

Edward L. Bond, 21, son of Mr. and Mrs. C. Vinton Bond, Plains, Kan., was promoted to Army staff sergeant in Vietnam, Jan. 9 while assigned as a platoon sergeant in Company B, 3rd Battalion, 1st Infantry, 11th Infantry Brigade, Americal Division.

His wife, Barbara, lives on Route 2, Sudan.

is the Avalanche-Journal distributor for Randall County. Mrs. Graham was an active member of her home demonstration clubs.

Other survivors include two sons, Johnathan Thomas of Pampa and Charles Richmond of Milwaukee, Wis.; three brothers, Joe R. Terrell of Stinnett, Doyle and Coleman Terrell, both of Sudan; a sister, Mrs. M. C. Cook of Amarillo and two grandsons.

ESA News

The Epsilon Sigma Alpha met Thursday night in the home of Mrs. Edward Fisher with Mrs. Gaylan Beavers as co-hostess. Card games were played.

Attending were Mr. and Mrs. Donnie Cowart, Mr. and Mrs. Darwin Reid, Mr. and Mrs. Joe Ellison, Mr. and Mrs. Elroy Rasco, Mr. and Mrs. Bud Provence, Mr. and Mrs. Tommy Moss, Mr. and Mrs. Bobby Jack Markham, Mr. and Mrs. Robert DeLoach, Mrs. Kemeth Wiseman.

PERSONALS

R. D. Willingham, who has been a surgical patient in Methodist Hospital, Lubbock, returned home Tuesday.

L. R. Cole is reported to be critically ill at Methodist Hospital in Lubbock.

**FISHERMAN'S CLUB HAS
FAMILY NIGHT SUPPER**

The Fisherman's Club of the First United Methodist Church met Monday for their family night supper in the fellowship hall of the church.

The Enstrings, composed of Linda Lane, Pam Nix, Jenine Pierce and Joan Harper began the program following the prayer by Joe Salem.

Dr. Bob Salem of Lubbock, son of Mr. and Mrs. Joe Salem, was speaker using the subject "The Use of Drugs".

Adrian Martin, president, presided during the meeting and each member introduced their special guests.

Some 65 persons attended the meeting.

ACCIDENT REPORT

An automobile driven by R. C. Williams was involved in an accident Friday afternoon near Littlefield when a jeep driven by a Littlefield man pulled onto highway 84 into his lane of traffic. Some \$350.00 in damage was done to the Williams' 1966 Mercury, most of which was sustained to the two left doors. No injuries were reported.

A 1969 sedan driven by Mrs. Allan White of Amherst apparently went out of control Friday afternoon due to wet highway conditions and crashed into the rear of a stock trailer and pickup parked by the side of high-

School Menu

Monday, March 8—Pizza, blackeye peas, peach halves, brownies, milk.

Tuesday—Beef patties, gravy, sweet potatoes, English peas, rolls, milk, butter, cookie.

Wednesday—Beans, buttered spinach, macaroni and tomatoes, cornbread, milk, banana pudding.

Thursday—Sloppy Joes, French fries, pickles, chocolate milk, pineapple jello with cottage cheese.

Friday—Fish sticks, tartar sauce, creamed potatoes, green beans, roll wheat rolls, milk, butter, honey cup.

way 84 near Amherst belonging to Rayno Crain of Amherst.

Mrs. White received four broken limbs and numerous lacerations and remains in Methodist Hospital along with her two passengers, Mrs. Lester LaGrange of Amherst and her son, Lester LaGrange, who was visiting here from New York. Mrs. LaGrange was reported to have a broken jaw and facial lacerations while her son is reported to have sustained a head injury.

The Sudan Volunteer Fire Department answered a call Tuesday when a 1964 Chevrolet owned by Jodie Barrett of the Fairview Community burned some 15 miles west of Sudan.

Personals

Mr. and Mrs. Vernon Corley



**Bentsen
Senator
for the
Seventies.**

--Paid Political Adv.

CARD OF THANKS

We wish to express our thanks and appreciation to the First National Bank and Ellison Gin for buying our calves during the sale following the Littlefield Area Junior Livestock Show. The support is very gratifying.
Debbie and Jim Fields

of Belen, N. M. visited his sister, Mrs. G. C. Ritchie, Tuesday. Kenneth Wells of Muleshoe visited Mr. and Mrs. Wayne Doty Monday.

Margie Davis and Brenda Smith of Fort Worth, J'Lynn Proctor of Abilene, Phyllis Watts of Dallas, Leslie Liem, Richardson, Jakey Price of San Antonio and Brenda Drake all students at Texas Tech were guests in the home of Brenda's parents Wednesday night for supper when Mexican food was served.

**Apply Terraclor Super-X
the first time you plant
cotton.**

Think for a minute what it costs to replant an acre of cotton that doesn't make a stand. There's the cost of seed, fertilizer, herbicides, insecticides, equipment, operators and the precious time. Multiply that by the number of acres you could lose to seed and seedling disease.

Now think about Terraclor Super-X Soil Fungicide. It could very well eliminate replanting. Here's why: Terraclor Super-X is a combination of two Olin discoveries that effectively control the fungi that cause cotton seedling disease.

How important is this to you? The regional Cotton Disease Council reports that losses average \$60,000,000 a year to seedling diseases alone.

Terraclor Super-X is applied while you plant. Your cotton seed is surrounded by protection in the furrow, where it counts. As the seed germinates and the seedling emerges, the fungi that kill un-

protected plants are held off by Terraclor Super-X. You get a healthy, vigorous stand from only one planting.

About seed treatments: They are great... as far as they go. But seed treatment protection lasts only until the seed coat opens and the seedling grows into untreated soil. That's when you need Terraclor Super-X in the furrow.

Terraclor Super-X is available from your Olin dealer in three formulations: granular, liquid and dust. A special formulation is available with a quality soil systemic insecticide impregnated in the granules for combination fungus and insect control.

If you don't know your local Olin dealer, write to Terraclor Super-X, P. O. Box 991, Little Rock, Ark. 72203 for his name.

You ought to get to know him. He can help you get a good stand from only one planting. That's one good reason he is known as the rare bird in the business. 

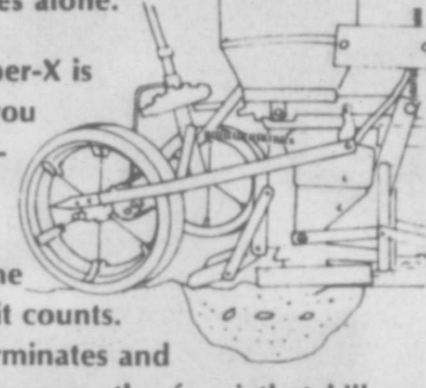
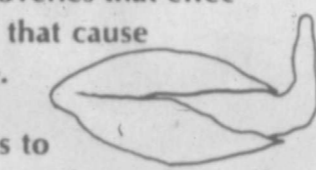

Monarch Batteries
\$14.95 With Exchange
12 MONTH GUARANTEE
Baccus Chevrolet
SUDAN, TEXAS

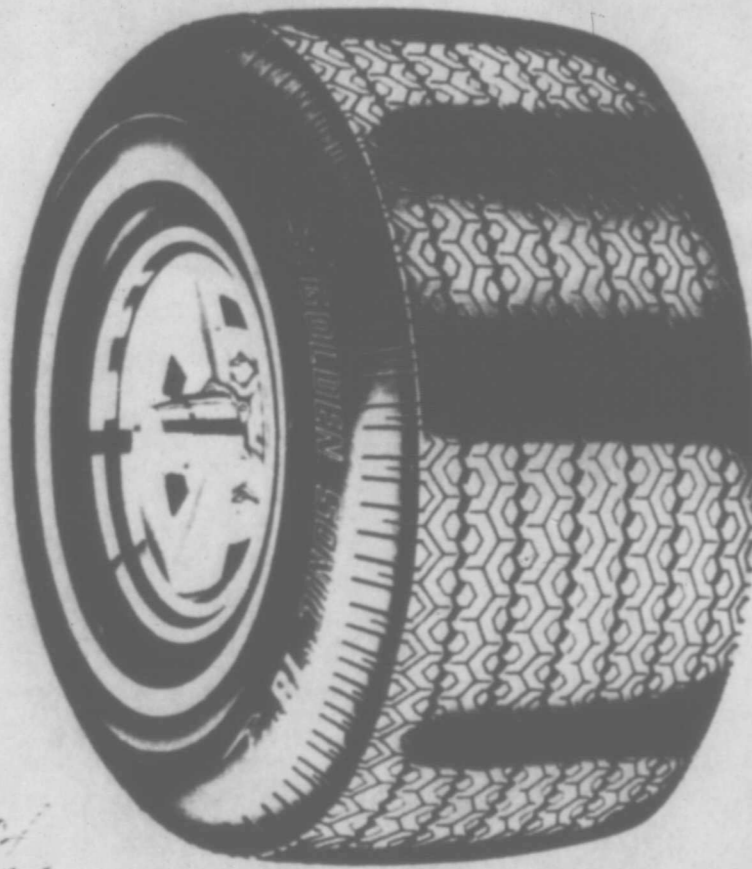

**SUPER PREMIUM CONSTRUCTION
STRONG POLYESTER BODY**
Featuring **PUNCTURE-GARD BELTS***

SUPER HIGH PERFORMANCE...
4 ply tread area means longer wear, triple the rupture resistance. Double ply sidewalls for softer ride. Deeper tread delivers up to double the mileage of conventional tires.

* **PUNCTURE-GARD BELTS...**
2 mighty woven belts of stronger-than-steel FIBERGLAS ward off 90% of normal road hazards.

**Golden
Sonic**
"70"

WE ALSO HAVE OTHER SONIC TIRES IN STOCK INCLUDING:

* **ULTRA POLYESTER** - Premium ride Polyester four-ply body with newest design for ultra ease of handling, cooler running and more mileage.

* **SONIC SUN VALLEY** - Jumbo track snow tire with wide interlocking tread, an all weather performer.

* **SUPER SONIC** - First line four-ply nylon gives supertraction, ease of handling and smooth quiet operation.

* **SONIC DYNA-BELT "70"** - Super wide tread with two fiberglas puncture-gard belts. Road tested at 120 miles per hour with no failures.

SEE US FOR THE BEST TIRE DEAL IN TOWN

G & C Auto Supply

Your Local Sonic Tire Dealer

PHONE 227-3212

SUDAN, TEXAS

PERSONALS

Mrs. Pete Lance, Mrs. WaynonBellar and Mrs. Keith Glover returned home Monday after visiting Mr. and Mrs. R. L. Brown of Roscoe, Mr. and Mrs. Robin Davis, and Mike Bellar, all of College Station, Mr. and Mrs. John Humphreys and Greg at Galveston, and also Mr. and Mrs. Bill McCullum of Galveston. They also attended the Baylor-AGM basketball game at Waco.

Mr. and Mrs. Glen Cardwell and family visited his brother and family, the Jerry Cardwells, in Sherman Sunday. They also visited his sister and family, the John Drakes of Muleshoe enroute home.



Our loneliness, my friends, you'll find
Is only just a frame of mind;
If loneliness has claimed your time,
Then kindly analyze this rhyme;
To render service day by day,
Will drive all loneliness away;
It has no place for its abode,
Where we will share our neighbor's load.

**PAYNE
Funeral Home**

PHONE 246-3351
AMHERST, TEXAS

DAIRY BEE DRIVE-INN



HAMBURGERS -- FOUNTAIN SERVICE
ICE CREAM
BASKET LUNCHES ---- SANDWICHES

MR. and MRS. TED WALKER, Props.
Phone 227-3892

**PROTECT
YOUR DEPOSIT
ON A CASH BASIS**

This bank pays the maximum interest rate allowed to all banks on all types of Time and Savings deposits, so why burn extra gasoline and place extra miles on your automobile to transact your savings account business elsewhere, when your deposits are insured by cash payment up to and including \$20,000.00 by the Federal Deposit Insurance Corporation of Washington, D.C.

All banks belonging to the Federal Deposit Insurance Corporation are assessed twice a year for the purpose of accumulating the funds that protect your deposits. This is an expense on the banks and the federal government does not use one cent of the taxpayers money to provide this protection and has accumulated assets in excess of \$4,000,000,000.00 to provide you cash protection.

**The First National Bank
Of Sudan**

Member Federal Deposit Insurance Corporation
All Deposits Insured Up To And Including \$20,000.00
DEPENDABLE BANKING SERVICE FOR 47 YEARS
OLDEST BANK IN LAMB COUNTY

THE SUDAN BEACON NEWS
THURSDAY, MARCH 5, 1970

FUNERAL SERVICES HELD FOR MISS MAUDE MILAM

Funeral Services for Miss Maude Milam, who died in Memphis, Texas Friday, were held Sunday in the Memphis Baptist Church.

She was the sister of John Milam of Sudan. Mr. and Mrs. Milam were there at the time of Miss Milam's death.

Others from Sudan attending the services were Mr. and Mrs. Martin Maxwell, Mr. and Mrs. Weaver Barnett; also Mrs. Jay Harper and daughter, Mrs. Jan Brown of Canyon.

PERSONAL

Mr. and Mrs. Philip Gordon and Mr. and Mrs. James P. Arnold attended funeral services in Amarillo for U. H. Mileur last week.

SENIOR CITIZENS MEETING SET FOR FRIDAY THE 13TH

The Sudan Senior Citizens will meet in the Community Center Friday, 2:30 p. m., March 13.

A quartet from the Church of Christ will bring the program. Everybody is invited to attend.

LEGAL NOTICE

CITATION BY PUBLICATION
THE STATE OF TEXAS

TO: FRANCISA GARCIA, Defendant, Greeting:
YOU ARE HEREBY COMMANDED to appear by filing a written answer to the Plaintiff's Petition at or before ten o'clock A. M. of the first Monday after the expiration of forty-two days from the date of the issuance of this citation, same being Monday the 13th day of April 1970, at or before ten o'clock A. M. before the Honorable 154th Judicial District Court of Lamb County, Texas, at the Court House of said County in Littlefield, Texas.

Said Plaintiff's Petition was filed in said court, on the 18th day of November A. D. 1969, in this cause, numbered 6703 on the docket of said court, and styled, JOE M. GARCIA Plaintiff, vs. FRANCISA GARCIA Defendant.

The names of the parties to the cause are as follows:

JOE M. GARCIA is Plaintiff and FRANCISA GARCIA is Defendant.

A brief statement of the nature of this suit is as follows, to wit:

This is a suit for divorce alleging harsh and unfair manner and cruel treatment, and outrages toward plaintiff as is more fully shown by Plaintiff's Petition on file in this suit.

If this citation is not served within ninety days after the date of its issuance, it shall be returned unserved.

The officer executing this process shall promptly execute the same according to law, and

BOOKMOBILE SCHEDULE

Wednesday, March 11
Circle Back 8:45 - 9:45
Bula #I 10:15 - 11:15
Bula #II 12:00 - 1:00

Thursday, March 12
Amherst #I 9:15 - 9:45
Amherst #II 9:45 - 10:15
Springlake #I 11:00 - 11:45
Springlake #II 12:00 - 1:00
Earth 1:15 - 3:45

Friday, March 13
Pleasant Valley 10:00 - 11:00
Sudan #I 12:00 - 1:00
Sudan #II 1:00 - 3:45

PERSONALS

A birthday party honoring Mrs. Lena Rollins was held Thursday in the home of Mr. and Mrs. Ed Williams.

Mrs. Ruth Ham is confined to a Littlefield Hospital.

Mrs. Marvin Bowling attended funeral services in Lubbock Saturday for her cousin.

Mrs. Curtis Savage, Mrs. J. P. Arnold, Mrs. Ollie White and Mrs. Homer McLaury attended funeral services for Mrs. Barbara Jo Ray, daughter of Mr. and Mrs. Bill Blackmon of Littlefield, and neice of Mrs. John Burnett of Sudan and sister-in-law of Aubrey Ray of Sudan. Services were held Tuesday at the Crescent Park Church of Christ of Littlefield.

R. C. Williams was dismissed from Methodist Hospital in Lubbock last Thursday.

make due return as the law directs.

Issued and given under my hand and the Seal of said Court, at office in Littlefield, Texas, this the 26th day of February A. D. 1970.

ATTEST:
(Seal) /s/ Ray Lynn Britt
District Clerk of Lamb County, Texas
3-5-4t

CARD OF THANKS
I would like to express my sincere thanks and appreciation to each of you for the flowers, cards and for the many kindnesses shown during my illness. May God bless each of you.
Mrs. A. S. (Julia) Powell

PERSONALS

Patients in the South Plains Hospital in Amherst from Sudan include A. A. Pinkerton, Mrs. Dale Edwards, Mrs. John Underwood, Mrs. Maggie Morris, Henry Meyer, Mrs. Tom King.

Mr. and Mrs. Jess Tucker of

CARD OF THANKS
We want to express our deepest thanks to all for cards, flowers, visits, prayers, and for every concern shown us during my (R. D.'s) illness and stay in the hospital.

A special thank to Rev. Aubrey White and to the doctors and nurses at the South Plains Hospital and at Methodist Hospital.

Mr. and Mrs. R. D. Willingham

Gordon visited over the weekend with Mr. and Mrs. John Tucker.

Mrs. Maggie Morris is a patient in the hospital at Amherst.



TENDER STEAKS ARE OUR SPECIALTY
DELUXE CAFE
OPAL & ERNEST PENNINGTON



when the time comes

YOU WILL FIND US HELPFUL AND UNDERSTANDING

Warm and personal consideration, as well as efficient handling of details, characterizes our way of making arrangements.

Hammons Funeral Home

AMBULANCE SERVICE
Phone 385-5121
503 E. 5th St.
Littlefield

HEAR

THURMAN BRYANT
PREACHER

MARCH 8 - 15
10 a.m. - 7:30 p.m.

EDDY NICHOLSON
SINGER

AT THE

FIRST BAPTIST CHURCH
SUDAN, TEXAS

THANKS

TO THE FOLLOWING MERCHANTS AND INDIVIDUALS FOR THE SUPPORT OF OUR AREA JUNIOR LIVESTOCK SHOW

BUYERS :

- FIRST NATIONAL BANK, SUDAN
- REED SHAMROCK STATION
- FARMERS CO-OP GIN, SUDAN
- COX FURNITURE, LITTLEFIELD
- ELLISON GIN
- MARCUM OLDSMOBIL, LITTLEFIELD
- FEEDERS GRAIN, INC.
- WAYMON LEWIS
- BAKER SERVICE STATION
- LAMB COUNTY LOCKER, LITTLEFIELD

LITTLEFIELD DELINTING

- RODEN DRUG, LITTLEFIELD
- FORBES TATUM TRUCKING
- NORTH STAR SEED FARM
- BELLAR & SON
- CAMPBELL INSURANCE
- TASTY TACO
- LAMB COUNTY BUTANE
- HERB POTTER
- LAMB COUNTY HOG & CATTLE CO.
- JONES AND SON, AMHERST

DONORS :

- PROVENCE WELDING
- FRANK RONE GULF WHOLESAL
- DAIRY BEE
- NICHOLS INSURANCE
- SUDAN ELEVATORS
- KEITH GLOVER FORD
- DOTY'S GARAGE
- RICHARD WEST
- MARVIN MAY
- JIMMY CARPENTER

WILLIAMS BODY SHOP

- WANDA DOWNS TAX SERVICE
- DOOD'S BARBER SHOP
- CENTRAL COMPRESS & WAREHOUSE
- DONNIE COWART
- NICHOLS FERTILIZER & OIL
- HANNA'S 66 SERVICE STATION
- KNOX TEXACO SERVICE STATION
- OLIN NIX IMPLEMENT
- BECK GIN



SUDAN FFA - SUDAN 4-H CLUB



WANT ADS

CONSOLE SPINET PIANO--Will sacrifice to responsible party in this area. Cash or terms. Write Credit Mgr., Tallman Piano Stores, Inc., Salem, Oregon 97308.
2-26-2tp

FOR SALE--MISCELLANEOUS-- "Take over payments on 1968 Singer sewing machine in walnut console. Will zig-zag, blindhem, fancy patterns, etc. Assume 3 payments at \$7.96. Write Credit Manager, 1114 19th Street, Lubbock, Texas."

FOR RENT--Large 2-bedroom house with lots of storage space. Located at 508 Furneaux. Call Mrs. G. W. Davis, 385-6127 in Littlefield.
2-26-2tp

DRIVERS NEEDED-- Train NOW to drive semi truck, local and over the road. You can earn over \$4.00 per hour, after short training. For interview and application, call (214) 742-2924, or write Safety Dept., Nationwide Systems, Inc., 4747 Gretna, Dallas, Texas 75207.
3-5-2tct

TRUCK SEATS EXCHANGED 15 MINUTE SERVICE
McCORMICK'S AUTO SUPPLY AND TRIM SHOP
PHONE 385-4555
227 MAIN
LITTLEFIELD

SUDAN ELEVATORS
YEAR AROUND BUYERS OF ALL GRAINS
We Can Handle Your Off-Grade and Moisture Grain at a--
TERMINAL DISCOUNT
J. H. VINCENT
Owner and Manager

USED CAR
WELL--YOU CAN GET ANOTHER CAR THAT'S READY TO DRIVE OUT

BACCUS CHEVROLET
BOX 356 227-3501
Sudan, Texas

COMPLETE PLUMBING SERVICE

NEED A PLUMBER? CALL **LUNA SNOW**
Plumbing, Heating

WE HAVE A NEW **Ditching Machine**
Phone 227-5031
Sudan

Political

Announcements

The Beacon-News has been authorized to announce the following as candidates for the offices indicated, subject to the Primary Election in May.

MARY BETH WILLEY
Candidate For
LAMB COUNTY CLERK

HUBERT DYKES
Re-Election For
COUNTY COMMISSIONER
Precinct 4

LUCY MORELAND
For Re-Election For
COUNTY TREASURER

RAY LYNN BRITT
Re-Election For
DISTRICT CLERK

W. T. (TOBE) VEREEN
For Re-Election For
JUSTICE OF THE PEACE
Precinct 5

G. T. SIDES
For Re-Election For
COUNTY JUDGE

O. J. PARRISH
Candidate For
COUNTY COMMISSIONER
Precinct # 2

FOR SALE--Special prices on all sizes of good used aluminum pipe, hydrants, valves, tees, etc. We also have new ALCOA aluminum pipe and a wheel-move sprinkler system. Before you buy see STATE LINE IRRIGATION - LITTLEFIELD - MULESHOE.
2-26-tnc

REPOSSESSED 1970 Model Home Entertainment Center, less than 3 months old. Giant screen color T. V., with 26,000 volt RCA licensed chassis, 4 speed stereo record changer, deluxe radio, multi-speaker sound system, low payments, balance less than half of original cost. Call Credit Mgr. collect at Lubbock Stereo Center, 1913 19th St., ph. 747-5572.
3-5-5tc

Personals

A recent visitor in the home of the Bob Drakes for several days was Mrs. Laurence Brundall of Santa Barbara, Calif. The Drakes took her to Sweetwater to visit her uncle enroute to Laredo to visit her mother.

Mr. and Mrs. Raymond Harper and family were in Amarillo Sunday to visit his sister and family, the Ken Sinclairs.

FEEDERS GRAIN, INC
DAILY BUYERS FOR CATTLE FEEDERS
Federal Storage License 3-4451
We Can Use Your Grain
Have Semi-Lift -- Location
SUDAN LIVESTOCK & FEEDING COMPANY
Phone 227-5311 Sudan

SUDAN BEACON-NEWS
Published Each Thursday At
SUDAN, TEXAS 79371
And entered as second-class mail matter at the post office in Sudan, Texas, June 26, 1924, under the Act of Congress of March 3, 1879.

J. W. House, Jr. -----Publishe-
Dalton Wood-----Editor

SUBSCRIPTION RATES
Lamb County---\$2.50 per year
Elsewhere-----\$3.00 per year

CLASSIFIED RATES
2¢ per word, first-insertion, 1¢ per word for subsequent insertions, minimum charge 60¢ per first insertion.

DISPLAY RATES: Upon request

TEXAS PRESS ASSOCIATION



Something Special Sale

SHURFINE SALE MONDAY FEBRUARY 23 THRU MARCH 7, 1970.

SHURFINE HALVES BARTLETT PEARS 4 303 CANS \$1	SHURFINE SHORTENING 3 LB. CAN 69¢	Shurfine #300 Can RSP CHERRIES 4/\$1
Shurfine SPINACH 6 303 CANS \$1	Shurfine SLICED BEETS 6 303 CANS \$1	TOMATOES SHURFINE WHOLE 5 303 CANS \$1
Shurfine WHOLE SWEET PICKLES 2 22 OZ. JARS \$1	Shurfine FLOUR 10 LB. PAPER BAG 79¢	LUNCHEON MEAT SHURFINE 2 12 OZ. CANS \$1
BISCUITS SHURFRESH BUTTERMILK or SWEETMILK 12 8 OZ. CANS \$1		TOMATO SAUCE SHURFINE 10 8 OZ. CANS \$1
VEGETABLE OIL SHURFRESH 2 24 OZ. BTL. \$1		FLOUR Shurfine 25 LB. PAPER BAG \$1.79
CAKE MIX SHURFINE DEVILS FOOD, WHITE, SPICE or YELLOW 4 18 1/2 OZ. BOXES \$1	SHURFINE CHUNKY or CREAMY PEANUT BUTTER 2 12 OZ. JARS 79¢	SHURFINE WAFFLE SYRUP 2 QT. BTL. 89¢
PANCAKE MIX SHURFINE 2 LB. PKGS. 69¢	SHURFINE APPLE BUTTER 3 28 OZ. JARS \$1	CATSUP 3 20 OZ. BTL. \$1
PORK & BEANS SHURFINE 7 300 CANS \$1	SHURFINE PEACHES HALVES or SLICED Y.C. 3 NO. 2 1/2 CANS 89¢	MILK SHURFINE 14 OZ. CANS 6 \$1
BLACKEYES SHURFINE FRESH SHELLED 7 300 CANS \$1	SHURFINE VIENNA SAUSAGE 4 4 OZ. CANS \$1	
ASPARAGUS SHURFINE ALL GREEN CUT SPEARS 3 303 CANS \$1	SHURFRESH QUARTERS MARGARINE 5 1 LB. PKGS. \$1	
SHURFINE FRUIT COCKTAIL 4 303 CANS \$1	POTATOES SHURFINE WHOLE IRISH 7 303 CANS \$1	
SHURFINE FANCY TOMATO JUICE 3 46 OZ. CANS \$1	ROXEY DOG FOOD 13 NO. 1 CANS \$1	
SHURFINE APPLESAUCE 5 303 CANS \$1	PICKLES SHURFINE FRESH PAC CUCUMBER CHIPS 3 14 OZ. JARS \$1	
	DETERGENT ENERGY POWDERED 49 OZ. BOX 59¢	
	SHURFINE EARLY HARVEST SWEET PEAS 5 303 CANS \$1	
	COFFEE SHURFINE VAC PAC REGULAR or DRIP 1 LB. CAN 73¢	
	SHURFRESH SALTINE CRACKERS 2 16 OZ. BOXES 49¢	
	SHURFINE CHUNK TUNA 3 4 OZ. CANS 89¢	
	RECORDS "SOMETHING SPECIAL" WITH \$5.00 PURCHASE \$1	

PRICES GOOD FRIDAY AND SATURDAY, MARCH 6 AND 7

FRYERS GRADE "A" WHOLE LB. 29¢	GREEN ONIONS OR RADISHES MIX OR MATCH 2 FOR 19¢
BACON BAR-S 2 LBS. \$1.69	CARROTS CELLO 2 For 19¢
FRANKS BAR-S LB. 69¢	GRAPEFRUIT RUBY RED 3 For 29¢
HAMS BAR-S 5 LB. CAN \$4.98	CABBAGE TEXAS GREEN LB. 8¢
BOLOGNA BAR-S 2 LBS. \$1.19	APPLES DELICIOUS LB. 15¢

LUMPKIN FOOD STORE

DOUBLE GOLD BOND STAMPS WEDNESDAY

WITH PURCHASE OF \$2.50 OR MORE

GOLD BOND STAMPS