

# The Sudan Beacon - News

FORTY-SECOND YEAR

THURSDAY, FEBRUARY 24, 1966

NUMBER 1

## WOODWORK BY DALTON

I'M ALWAYS sitting around wondering what GL-70 is. Or "hidden body", or even "cryptock bifocals."

Whatever these things are, you just know they have to be good, judging from the tone of voice in which they are described. Now what would really sell is some product which contains not just one of these incredible ingredients, but all three. There's no telling what it would do, but it sure would sell.

GL-70, of course, is something in toothpaste, without which (so the implication is) your teeth will rot out, leaving great big gaping holes in your gums, no matter what other kind of toothpaste you use. Of course, the GL-70 label is supposed to mean some mysterious chemical formula, some kind of secret element in the toothpaste, a mighty cleanser. In reality, they probably drop in 1-70th of an ounce of Grandma's Lye soap in each tubful of toothpaste as it comes off the assembly line.

Hidden body is something in some kind of goo women put on their hair. There's nothing like a hidden body around the house (especially in a jar full of goo) to make one's hair stand on end. Another product advertises more body, and still another probably claims a whole bunch of bodies in every jar full.

Then there are the "cryptock" bifocals. I know what bifocals are (eyeglasses in stereo), but that cryptock business really throws me. (I'm probably not spelling it right, either). Unless I'm mistaken, Cryptock is Superman's home planet, which came apart just after they shipped him off in a four-stage basket. So it may be that cryptock bifocals are glasses which will crumble up in little giblets the day you make your last payment on them.

I might mention a couple of other things that have me puzzled, too. Like platforms, I always have the suspicion that the difference between gasoline with it and gasoline without it is that barrels of the one come off the platform at the distributor's, while the barrels of the other perhaps come from the warehouse.

But before one gets the impression that I am against all advertising on television (it's true that newspapers offer a better medium), let me say there are two or three ads I like. I get a kick out of Wilson's Certified Franks advertising. And there is one automobile maker who has a rather appealing series of ads on radio. I can't say who, since there's no dealership in Sudan or Amherst, and I feel strongly that anyone who buys a car without first giving these local dealers at least a chance to dicker with them is doing the community disservice.

That, however, will be used one of these days as the basis of another column.

Kind of a steering column.

Mr. and Mrs. Jim Eddine and son of Crosbyton visited during the weekend in the home of her parents, Mr. and Mrs. Elgan Baccus.



SHOE CORRAL-Shown above is the interior of the Shoe Corral, a new business in Sudan which will celebrate their Grand Opening this weekend. In charge of the store will be Mrs. Ruby Shannon.

## SHOE CORRAL HAS GRAND OPENING

The Shoe Corral, a new business venture for Sudan, will be celebrating its Grand Opening this weekend, announced the owner Lester Shanks.

The new store is located on Main Street, two doors north of

Shanks Department Store. It features a cash self-service shoe and western wear department and is stocked with all new shoes and major brands of western wear for the entire family.

Shanks stated that Mrs. Ruby

Shannon will operate the Shoe Corral and will be on hand to aid the customer in any way possible.

Shanks has been a Sudan resident 3 years and has operated Shanks Department during that time. He said "We have always appreciated your business in the department store and will appreciate it in this new business venture."

He issued a special invitation to all residents to come in during the Grand Opening, look around, become acquainted with the merchandise and participate in the contests for prizes.

Shank's Dept. Store is also having a store-wide monthly "Shoppers' Special" Sale. This sale starts Friday, Feb. 25 thru March 1.

## Davis Announces For Re-Election

"In making this my official announcement, I want to first thank the good people of Lamb County for your wonderful support in electing me to the office of County Judge of Lamb County.

I will remember the oath that I took a little over three years ago, in which I said I would faithfully execute the duties of the office of County Judge. I have tried to show my appreciation to each and every person in Lamb County by striving to make you the kind of County Judge to which you are justly entitled. This office belongs to the people of Lamb County, and the man that holds this office should discharge the duties in a capable, efficient and business-like manner. I pledge to the voters of Lamb County that I will continue to represent all the people, and not just a few, should I be re-elected.



J. B. DAVIS

This is a very important office which entails many duties. The County Judge is a Trial Judge, both Civil and Criminal as well as Probate Judge. He probates Wills, appoints Executors, Guardians, Administrators, Appraisers of Estates, Sets Bonds, and approves Inventories, Appointments, Lists of Claims, orders

of Sale of Real Estates, etc.

The County Judge hears evidence on the following cases: Retardation, Tuberculosis, Mentally Ill, Crippled and Handicapped children. He serves as Juvenile Judge for boys and girls under the ages of seventeen and eighteen, who violate the law.

He is Chairman of the Lamb County Commissioners' Court, which is the governing body of your county.

With my experience in this office and my acquaintance with the people of Lamb County, I feel that I am now better qualified to perform the duties of this office and make you a better judge the second term.

It is my desire to see each and every voter and citizen of Lamb County before the May 7th Primary, but with all the duties of County Judge, it will be difficult for me to campaign as I would like. However, please accept this announcement as a personal solicitation for your vote and support.

I will do my very best to serve you in such a way that you will never have reason to regret voting and re-electing J. B. Davis, Lamb County Judge, for a Second Term.

## Laurie Shaffer Hamilton Named on Honor Roll

Mrs. Laurie Shaffer Hamilton daughter of Mrs. Thelma Shaffer of Sudan, was named to the Dean's honor roll for the fall semester at McMurry College in Abilene.

Mrs. Hamilton, an honor student while attending Sudan High School, is a junior student at McMurry where her grade point average is 3.5 putting her in 9th top ten per cent of the student body academically.

Mrs. O. E. Duvall has been confined to a hospital in Littlefield where she underwent surgery last week.

## HIGHWAY CONSTRUCTION CONTRACT TO BE LET

The Texas Highway Department in Austin will receive bids until 9 a. m. today, Thursday, on the highway to be built through Sudan and Amherst. The sealed bids are to be pub-

licly opened and read immediately following the deadline for submitting bids.

Hubert Dukes, commissioner for Precinct 4, stated that the estimated cost for this strip of

highway will be \$1,200,000.

The divided highway to be constructed under this bid is to begin 2.91 miles NW of Littlefield and continue to 1.885 miles SE of the Bailey County line on US 84.

As to how long we will have to continue waiting before the long awaited highway is a reality is uncertain, but Dukes reported that it is generally assumed that construction will begin as soon as possible following the awarding of the contract.

## General Telephone Plans Open House

All area residents will have an opportunity to visit behind the scenes at the office of General Telephone Company, of the Southwest during the Company Open House on Friday, Feb. 25, according to A. W. Waldrop, district manager.

The exchange building at 600 E. 5th Street, Littlefield, which houses the intricate telephone equipment that makes local and long distance calls possible, will be open to the public between 9 a. m. and 7 p. m. with telephone employees on hand to

explain every phase of operations.

Littlefield is the center for 18 telephone exchanges.

Refreshments will be served and each visitor will be presented a free souvenir gift.

## TWO FILE FOR SCHOOL BOARD

Supt. W. E. Hancock announced that two Sudan residents have filed for the two positions to be vacated on the Sudan School Board. Filing for the vacancies are Dick West and Dexter Baker, both farmers.

Deadline for filing for the April 2 election is March 3.

## Church of Christ Minister Resigns

Mickey Blake, minister of the Sudan Church of Christ for some 5 1/2 years, has announced his resignation. He and his wife will be moving June 1, to Van Alstyne, Texas.

Mr. and Mrs. Blake, during their ministry here, have been active participants in community, school and civic affairs.

Blake is now serving as president of the Sudan Booster Club, taking an active interest in the school athletic program. He, also, was chairman of the committee which was formed to plan the beginning of our local Senior Citizens club.

Serving as minister of the Van Alstyne Church of Christ, Mr. Blake will also begin his duties as public relations director for the Home of the Aged at Gun-



MICKEY BLAKE

ter, Texas. He will serve as editor of their monthly news bulletin "The Herald of Hope".

## STUDENT COUNCIL ELECTION SLATED

A giant political rally will be held Tuesday night, March 1, in the school gymnasium when candidates for student council officers will be officially nominated. Speeches by the candidates will highlight the rally.

The rally will climax a full day of campaigning including speeches and marches by the candidates.

Officers will be elected by secret vote Tuesday night and will be announced Wednesday.

Candidates seeking office are president, Danny Martin and Jan Harper; vice president, Kathy Minyard and Nancy Lance; secretary - treasurer, Brenda Drake and Judy West; parliamentarian, Ronnie Brown and Steve Martin; reporter, Sheila Baker, Andrea Thompson and Dick Black.

A student council meeting was held Feb. 15 when plans were made to attend the State convention in Austin March 24-26.

Sudan has been invited to run for a state office but has declined because of the time element. However the local chapter will hold a group discussion on the topic "What are some acceptable standards for Student Councils".

Attending the convention will be Danny Martin, Brenda Drake, Kathy Minyard, Nancy Lance.

## INCUMBENTS FILE FOR RE-ELECTION

Sudan Mayor Joe Rone has announced his candidacy for re-election as mayor of the city along with the incumbent city council men Marvin Tollett and Wayne Brown.

## GET ACQUAINTED MEETING HONORS WALTER ROGERS

A Get-Acquainted meeting honoring Congressman Walter Rogers was held Monday afternoon in the home of Mr. and Mrs. R. D. Nix with Mr. and Mrs. Guy Walden assisting with the hospitalities.

Mr. and Mrs. Rogers were accompanied to Sudan by Mr. and Mrs. Waldrip of Hereford. They

were also entertained earlier in the day at a meeting in the home of Mr. and Mrs. Marshall Kelley of Earth.

Mrs. Nix is vice-president of the Lamb County League of Democratic Women and assisted with the reception held Monday night in Littlefield honoring the Rogers.



GETTING ACQUAINTED-Pictured above is Congressman Walter Rogers who was honored at a Get-Acquainted Meeting held Monday afternoon in the home of Mr. and Mrs. R. D. Nix. Shown with Rogers is Guy Walden, on the left, and F.O. Masten, on the right.



### Banquet Honors Senior Class

"Hitch Your Wagon To a Star" was the theme for the annual banquet given by the First Baptist Church honoring the senior class of Sudan High School. The event is sponsored by the WMU.

Master of Ceremonies was the Rev. Willie Hazel. J. M. Bulloch introduced the guest speaker, C. J. Humphreys, Attorney at Law from Amarillo.

Mrs. J. M. Bulloch, president of the WMU, gave the Welcome and Rickie Humphreys, member of the senior class, gave the response.

Singing a number of selections was a girls quartet composed of Janet Ritchie, Margie Bellar, Shanon Womach, Janie Benton. They were accompanied at the piano by Jackie Noblett.

Wagons with stars were used for table decorations and streamers extended to a star studded ceiling.

Special guests included members of the faculty and the class

sponsors, Mr. and Mrs. Don Ham, Mr. and Mrs. Wix Gaston, Supt. and Mrs. W. E. Hancock and Ralph Stewart.

Members of this year's graduating class include Bill Allen, Corley Baker, Bill Black, Frank Cantu, Marcy Cantu, Jeannie Cardwell, Billy Joyce Cartwright, Paula Chisholm, Kenneth Conley, Lynda Drake, Tanya Fox, Judi Hazel, Rickey Humphreys, Mary Heard, Margie Jenkins, Jackie Markham, Mike McWilliams, Estrella Munoz, Donna Masten, Cynthia Parrish, Maudie Reece, Cindy Taylor, Meme Sue Underwood, Leta Warren, Cynthia Withrow, James Pierce, Robert Sloan.



NEW MERCHANDISE-Shown above is part of the merchandise available at the Shoe Corral, a self-service and western wear store.

ENGAGEMENT ANNOUNCED - Mr. and Mrs. Gordon Taylor announce the engagement and approaching marriage of their daughter, Cynthia Ann, to Bobby Michael Masten, son of Mr. and Mrs. Bob Masten of Sudan. Wedding vows will be exchanged in the First Methodist Church of Sudan at 7:30 p.m., March 5, 1966. Friends and relatives of both families are invited to attend.

#### MRS. DELOACH CONDUCTS WMU MISSION STUDY

Mrs. R. E. DeLoach led the first portion of the study of the home missions book, "Panama, the Land Between", at the meeting of the WMU held Monday afternoon at the First Baptist Church.

Mrs. L. F. Meeks gave the devotional and the prayer calendar.

Present were Mrs. DeLoach, Mrs. Meeks, Mrs. Willie Hazel, Mrs. Halbert Harvey, Mrs. J. P. Arnold Sr., Mrs. Oscar Vinson.

#### PTA EXECUTIVE COMMITTEE MEETING HELD MONDAY

A PTA Executive Committee meeting was held Monday morning in the home of Mrs. Jack Riley.

Present were Mrs. Harold May, Mrs. R. L. Kamp, Mrs. Billy Chester, Mrs. Bobby Jack Markham, Mrs. Bob Drake.

Mrs. May discussed the health program that will be conducted by the PTA concerning inoculations of school children.

The Bi-County PTA meeting will be held in May in Littlefield and the Spring Conference of the PTA District is scheduled for April 26 in Lubbock.

The next regular meeting of the local PTA is to be held March 8 at which time candidates for school trustees will be guests.

The seventh grade parents will be hosts for the meeting.

FOR ALL of your plumbing needs: fixtures, repair parts, hot water heaters and pipe. See FOXWORTH GALBRAITH LUMBER CO.

#### WORTHY MATRON, PRESIDES AT MONDAY MEETING

Betty Martin, Worthy Matron, presided at the meeting Monday night when the Eastern Star Chapter of Sudan met in the local Masonic Hall.

Present were Willie Terrell, Coleman Terrell, Bell Olds, Dorotha Reese, Laura Martin, Virginia Rene, Winona Dudgeon, Louise Bulloch, Edna Bellamy, Gwendolyn Jones, Hazel Gaston, Thelma May Walker, Celia Dryden.



We all need at least a brief period of silence each day to pull our thoughts together and to reflect on the deeper realities of life. Set aside at least a few minutes every day for reading, meditation and prayer. This practice deepens our inner life—without which external activity can easily become shallow and devoid of true meaning.

#### Medical Arts Clinic-Hospital of Littlefield

Announces...  
the association of  
Gordon T. Stewart, M.D.

GENERAL PRACTICE AND OBSTETRICS

500 Littlefield Drive Phone. 385-5151  
Littlefield

#### TRUCK SEATS EXCHANGED 15 MINUTE SERVICE

McCORMICK'S  
AUTO SUPPLY AND TRIM SHOP

PHONE 385-4555 LITTLEFIELD 227 MAIN

## FORGET FLATS

TURN YOUR TIRE WORRIES OVER TO

O. K. TIRE SERVICE

Complete On The Farm Tire Service

PHONE 227-3891

SUDAN, TEXAS

## DAIRY BEE DRIVE-INN

HAMBURGERS--FOUNTAIN SERVICE  
ICE CREAM  
Basket Lunches----Sandwiches



MR. AND MRS. TED WALKER, PROPS.  
PHONE 227-3892

#### Mold It, Pretty With Pineapple

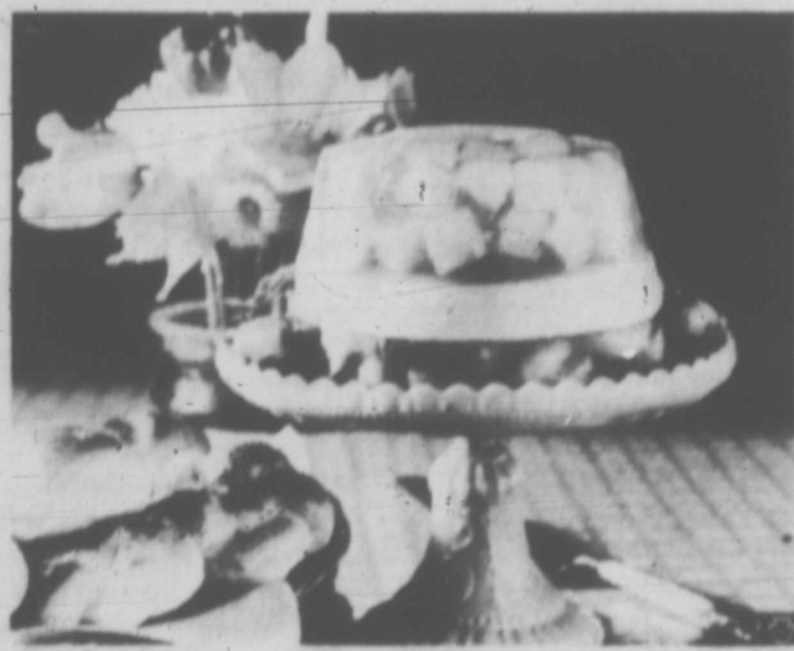

Pineapple Shrimp Association Photo

Light and layered, this pineapple shrimp salad looks as refreshing as it tastes. Canned pineapple chunks are molded in cool lime gelatin for the crowning layer. The middle layer accented with onion and mayonnaise provides the built-in dressing. The bottom layer features rosy shrimp. With hot rolls, this light-hearted pineapple creation is perfect for little luncheons.

#### PINEAPPLE SHRIMP MOLD

- 1 (8-ounce) package lime gelatin
- 2 cups boiling water
- 1 (13 1/2-ounce) can pineapple chunks
- Cold water
- 1 tablespoon vinegar
- 1 teaspoon salt
- 1 1/2 cups cooked deveined shrimp
- 1/2 cup mayonnaise
- 1 tablespoon grated onion

Dissolve gelatin in boiling water. To syrup drained from pineapple, add enough cold water to measure 2 cups; add to gelatin along with vinegar and salt. Chill until mixture begins to thicken. Combine pineapple chunks with 1 1/2 cups gelatin mixture and pour into 8-cup mold. Chill. Combine shrimp with 1 1/2 cups gelatin mixture; fold mayonnaise and onion into remaining 1 cup gelatin mixture. When pineapple layer is almost firm, top with shrimp gelatin mixture. Chill until almost firm, then top with shrimp gelatin mixture. Chill several hours. Unmold. Garnish with watercress and radish roses, if desired. Makes 4 servings.

GENERAL CONTRACTING, complete new buildings, repairs, additions, painting, concrete work. All labor and material, free estimates, financing arranged. See FOXWORTH GALBRAITH LUMBER COMPANY.



during time of loss

No price can be set on dignity and understanding. No matter how little you pay, we always give them.

#### Hammon's Funeral Home

AMBULANCE SERVICE  
Phone 385-5121  
503 E. 5th St.  
Littlefield

#### SUDAN BEACON-NEWS Published Each Thursday at SUDAN, TEXAS

And entered as second-class mail matter at the postoffice in Sudan, Texas, June 26, 1924, under the Act of Congress of March 3, 1879.

J. W. House Jr. -----Publisher  
Dalton Wood-----Editor

SUBSCRIPTION RATES  
Lamb County--\$2.50 per year  
Elsewhere ----\$3.00 per year

CLASSIFIED RATES:  
2¢ per word, first insertion, 1¢ per word for subsequent insertions, minimum charge 50¢ per first insertion.

DISPLAY RATES: Upon request

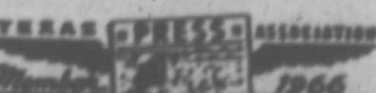

#### PUGGY



#### PUGGY



#### PUGGY





## FFA Week Designated By Governor

The week of February 19-26 has been designated as FFA Week in Texas by Governor John Connally. Below is the official memorandum signed by the Governor in proclaiming the week.

OFFICIAL MEMORANDUM  
BY JOHN CONNALLY  
GOVERNOR OF TEXAS

AUSTIN, TEXAS

### GREETINGS:

The Future Farmers of America organization is playing an outstanding role in assuring the future progress and prosperity of our State and Nation.

The importance of agriculture in our State increases as Texas progresses. It is vital to our well-being that we train skilled farmers and ranchers to provide a plentiful supply of food products in years to come and to train those who will provide services to the farmer and process and distribute farm products.

The FFA is composed of boys who are studying vocational agriculture in the public schools in preparation for careers in farming, ranching, and related fields. In studying the science of agriculture, these Future Farmers are striving to continuously improve this great industry for the welfare of all citizens.

Texas now has over 1000 active FFA chapters with over 45,000 active members and more than a quarter of a million former members. During the past 37 years, the Texas Association, FFA, has performed valuable services to our State by developing leadership, encouraging cooperation, promoting good citizenship, teaching sound methods of farming, and inspiring patriotism among its members.

WHEREFORE, I, as Governor of Texas, do hereby designate the week of February 19-26, 1966, as FUTURE FARMERS OF AMERICA WEEK in Texas. In official recognition whereof, I hereby affix my signature this 4th day of Jan., 1966.

John Connally  
Governor of Texas

(SEAL)

During this FFA Week, many of the local FFA members have written letters concerning their projects.

A sample of these is the following letter written by Bill Black, Sudan FFA president:

I have been a member of the Sudan FFA Chapter for almost four years. I have served as chapter president for the past 2 years and was privileged to be elected to the office of district treasurer this year. In my project program I have had swine, crops, and various projects. Thus far, I have completed 32 projects and I have about 44 more in progress. This year I plan to run for the Lone Star

Farmer degree. In the past years in the FFA, I have found that it has been a great experience to me in the way of leadership and I think that the FFA helps a boy in leadership as much as any other organization. It is also a great experience to attend the conventions of which I have attended two National Conventions, two state conventions, and two area conventions. I have found that being in the FFA has been a great experience for me.

I would like for each and every one to remember National FFA week, which is this week. I would also like for you to support the local chapter during this week in the activities we are sponsoring.

Other students writing letters to be published at a later date include Jeryl Bellar, Billy Ford, Rodney Bowling, Cary Logan, Blake Wallace, Barry Potter, Phelps Blume, Tim Nix, Damon Provence, Monte Roberts, Dexter Baker, Alvin Benton, Mickey Gilbert, Leonard Womack, and Tommy Leal.

## Farm Bureau Membership Drive Opens

Lamb County Farm Bureau will stage a county-wide drive for members beginning February 24 continuing through the 26, according to George Stewart of Littlefield, membership chairman.

The drive will be launched with a Kick-Off Breakfast at 7:30 a.m. at the Crescent House in Littlefield, Stewart said. Attending the rally will be community membership captains and workers from all over the county, the membership chairman said.

Kick-off speaker will be Jake Fulford of Brownfield who is Agency Manager for Terry County Farm Bureau.

Lamb County Farm Bureau now has 961 members and will be out to increase this number to 1000. The drive is a part of a statewide effort to enroll 100,000 members in the Texas Farm Bureau in 1966. The state organization ended 1965 with 95,204.



"Gossips and blotters absorb a lot of dirt, but they usually get it backwards."

FOR ALL of your plumbing needs fixtures, repair parts, hot water heaters and pipe. See FOXWORTH GALBRAITH LUMBER CO.

## Farm Bureau President Against Check-Off Program

Texas Farm Bureau President C.H. DeVosy was among farm leaders asking Congress Feb. 9 to reject proposed legislation to establish a government-directed cotton research and promotion program financed by a "largely compulsory check-off" of farmers' money.

De Vosy appeared before the House Agriculture Committee with American Farm Bureau Federation President Charles B. Shuman and other Farm Bureau leaders from cotton-producing states.

In a prepared statement, Shuman said the proposed check-off program "clearly provides for the creation of what amounts to a governmental organization of producers."

"The amount of authority that would be given to the Secretary of Agriculture by the enactment of H.R. 12322 is unprecedented," he asserted. He added that the bill, if enacted, would make the program largely compulsory rather than voluntary.

"The thing that is most needed in the present situation with respect to research and promotion for cotton is for the Congress to make it clear it does not intend to torpedo present voluntary promotion efforts," the Farm Bureau spokesman said.

Shuman told the committee that all of the groups interested in the survival of cotton as a healthy and dynamic industry will find ways and means of launching and financing needed research and promotion programs for cotton.

"In behalf of Farm Bureau members throughout the country—and especially in the cotton belt—I want to reassure this committee, and the proponents of this legislation, that we continue to stand ready to lend our full assistance to such an effort," Shuman said.

He reminded the committee that Farm Bureau "has been in the thick of every major effort to strengthen agricultural research." He said Farm Bureau leaders took part in the organization of the National Cotton Council "and have continued to take an active part in this organization throughout its history."

The national farm leader added that Farm Bureau leaders have been among the strongest advocates of increased funds for the Council, and were leaders in the movement which established the Cotton Producers Institute a few years ago to raise additional funds from producers for cotton research and promotion.

The Farm Bureau national president recalled that in 1957 there was a drive on to get a legislated check-off program for livestock to raise funds to

promote red meat.

"You were told—and we were told—that there absolutely had to be check-off legislation, and that the whole promotion program for red meat would be lost if legislation weren't passed immediately," he said.

"As a member of the board of directors and executive committee of the National Live Stock and Meat Board, I know something of what has happened in the interim period," he said. "Progress continues to be made in perfecting a comprehensive, voluntary, and non-governmental promotion program."

### DIVERSION RATE INCREASED ON CASTOR BEAN CROP

The USDA announced recently that the diversion payment rate will be increased from 30 per cent to 50 per cent for the 1966 program where castor beans are grown as an alternate crop on acreage diverted for payment.

The programs involved are wheat, feed grains and cotton. The 50% rate is the same as that paid in the 1965 programs.

Production from this acreage is not expected to interfere with the continued orderly reduction of stock-piled castor oil in line with current requirements.

## PERSONALS

Mr. and Mrs. Macky Ballard of Austin, former Sudan residents, have a new son born last week. Mrs. Noel Lumpkin, the paternal grandmother, has been visiting in the Ballard home.

Mrs. Clara Parrott of Littlefield visited during the weekend in the home of her daughter, Mrs. R.E. Scott and family. She visited Saturday with her grand-

daughter, Mrs. Ronnie Gatewood and family.

Dr. and Mrs. Bill Tucker and family visited last week in the home of his parents, Mr. and Mrs. John Tucker.

Mr. and Mrs. Coy McKinzie of Odessa visited during the weekend in the home of their son and family, Mr. and Mrs. Tom McKinzie.

Mr. and Mrs. B. A. Beauchamp of Tippacano, Ohio, former Sudan residents, were here during the weekend visiting friends and relatives.

Mr. and Mrs. Rodney Cate of Littlefield visited Sunday in the home of his parents, Mr. and Mrs. Tommy Cate.



APPLYING PRE-IRRIGATION - W.H. Mudgett, on the right, is shown applying pre-irrigation to bench leveled land. Bench land allows the water to be used where it falls therefore conserving the rainfall which might otherwise be wasted by run-off. This also calls for less irrigation.

## JOIN FARM BUREAU TO PROMOTE BETTER RURAL LIVING

Farm Bureau works for betterment of rural life through—



- Sponsorship of youth activities
- Social events for the entire family
- Crop and livestock improvement
- Safety projects
- Animal health

FARM BUREAU SERVES YOU EVERYDAY!

## LAMB COUNTY FARM BUREAU

708 WEST DELANO AVE. LITTLEFIELD, TEXAS

# CHEVY PICKUPS RIDE SMOOTHLY

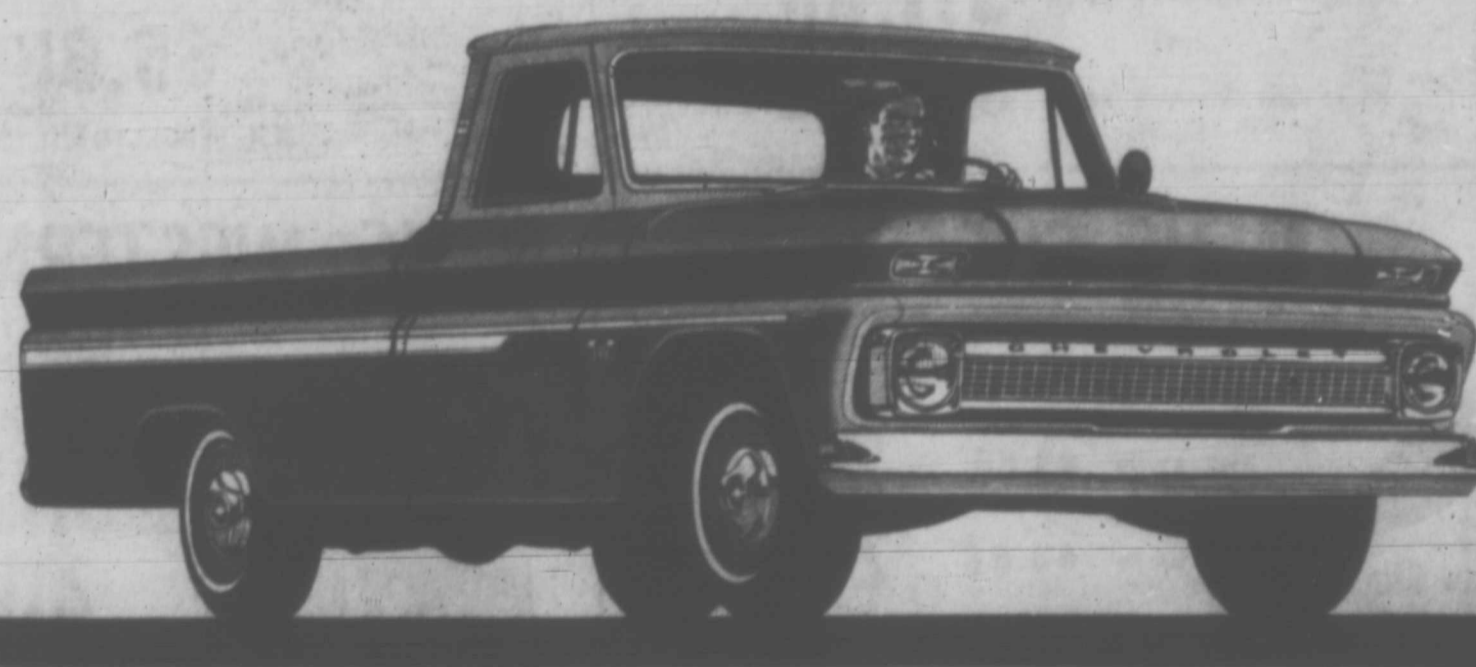

## ... A BIG REASON WHY THEY'RE LIKED BEST!

Smooth ride is one big reason why Chevy is America's most popular pickup. You get true independent front suspension; front wheels that step lightly over bumps. And most models provide big coil springs at all four wheels to soak up the jolts. You get a ride that's ideal for camper duty as well as work... a tough suspension proved over the past 5 years on rugged jobs. Try a smooth-riding 1966 pickup at your Chevrolet dealer's.



NO. 1 WAY TO WORK

Talk to your Chevrolet dealer about any type of truck.

## BACCUS CHEVROLET

SUDAN, TEXAS

42-8240

## Talk About Teens

from Noxzema's Young Consumer Service

ROOM FOR IMPROVEMENT... everybody's got that kind of room! Just wanting to do something better tomorrow than you did today is the way to start! Daily exercise and diet can get you a dream figure. Planning your day in advance will give you the security of organization. And, if it's knowledge you're improving... try it this way.

SET ASIDE a half hour each night for reading. When the time is up, note the number of pages you've read. Do the same every night, pushing a little harder to beat your previous record by a page or two. Within weeks you'll be reading faster—and, chances are—learning more with each flip of the page.



COMPLEXION need improving? The simple do-it-yourself way to prettier skin is regular cleansing with Noxzema Complexion Lotion. Wet your face, then smooth on the greaseless white lotion, massaging in a circular motion. It penetrates medicated moisture to soothe away dryness, helps clear surface blemishes. You can wear Complexion Lotion as a make-up base or smoothing night lotion, too.

Prettier Walls! Easily Washed! LESS PAINTING TIME!



GREATER HIDING POWER

- Easier to apply
- Goes further
- Dries faster
- No "painty" odor
- Lovely flat finish
- Washes easily
- Cleanup after painting is simple
- More than 1,000 colors

PITTSBURGH PAINTS

1962-1965 BEST PAINTERS 1963-1965

OVER 1200 COLORS TO CHOOSE FROM  
PRYOR

HARDWARE & APPLIANCE  
AMHERST, TEXAS



SALE STARTS FRIDAY, FEBRUARY 25 THRU MARCH 5

COMPLETE LINE OF SHOES FOR THE WHOLE FAMILY

# Grand Opening

WESTERN WEAR FOR ALL--POPULAR PRICED

QUALITY COST NO MORE!

## SHOE CORRAL

SUDAN, TEXAS

FREE PRIZES EVERY HOUR - BRING YOUR CIRCULAR AND SEE - YOU MAY BE A WINNER

GRAND PRIZE - JAR OF MONEY TO BE GIVEN AWAY MARCH 5, AT 3:30 P.M. OTHER PRIZES ONLY ONE WINNER TO THE FAMILY  
NOTHING TO BUY--EVERYONE OVER 16 YEARS IS ELIGIBLE TO REGISTER

### MENS STRAW HATS

3" BRIMS TO 4" BRIMS

\$2.98-----**\$1.99**  
\$3.98-----**\$2.99**  
\$4.98-----**\$3.99**  
\$7.95-----**\$5.99**  
\$10.00-----**\$6.66**



### MENS CORDUROY JEANS

BY LEVI

TWO COLORS SIZES 28 to 38

LIMITED GROUP

REG. \$5.98

**\$3.49**

### FREE PRIZES

ONE PAIR SHOES EVERY HOUR  
ONE PAIR BOOTS EACH DAY  
TWO WESTERN SHIRTS EACH DAY  
ONE WESTERN STRAW HAT EACH DAY  
ALL FREE

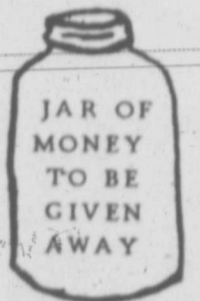

ONE ROSE BUSH WITH EVERY \$10.00 PURCHASE

### MENS JUSTIN BOOTS

RUFF OUTS AND DRESS WELLINGTONS  
SIZES 7 to 12

REG. \$19.95



**\$15.99**

TOP QUALITY WHILE THEY LAST

### MR. SNEAKER U.S. KEDS



INFANTS (4 to 8) (8 1/2 to 12)  
RED AND BLUE SOME TENNIS SHOES  
ALL NEW STOCK VALUES TO \$3.98

GROUP #2  
VALUES TO \$4.98

**\$2.97**

**\$1.97**

### INFANT SHOES

WHITE, BROWN HI TOPS, OXFORDS  
LEATHERS AND PATENTS

REG. \$3.99 NOW \$3.66  
2 PAIR FOR

**\$7.00**

REG. \$4.99 NOW \$4.66  
2 PAIR FOR

**\$9.00**

REG. \$5.99 NOW \$5.66  
2 PAIR FOR

**\$11.00**



### GIRLS SHOES

LOVELY PATTERNS, LEATHERS, CANVAS  
STRAPS, OXFORDS, AND SLIPPERS  
SIZES 8 1/2 to 12 12 1/2 to 3

REG. \$3.99 ---2 PAIR

**\$7.00**

REG. \$4.99 ---2 PAIR

**\$9.00**

REG. \$5.99 ---2 PAIR

**\$11.00**

REG. \$6.99 ---2 PAIR

**\$13.00**



### LADIES SHOES

INCLUDES FLATS, HEELS, CANVAS, ITALIAN SANDALS  
SIZES 4 to 10

REG. \$3.99

**\$3.66**

OR 2 FOR \$7.00

REG. \$4.99

**\$4.66**

OR 2 FOR \$9.00

REG. \$5.66

**\$5.66**

OR 2 for \$11.00

ALL NEW STOCK TO CHOOSE FROM



### BOYS SHOES

LEATHERS, CANVAS, TENNIS SHOES

OXFORDS AND SLIP-ONS  
SIZES (8 1/2 - 12) (12 1/2 - 3)

REG. \$3.99---2 PAIR

**\$7.00**

REG. \$4.99---2 PAIR

**\$9.00**

REG. \$5.99---2 PAIR

**\$11.00**

REG. \$6.99---2 PAIR

**\$13.00**



### MENS SHOES

CANVAS, TENNIS, LEATHERS SLIP-ON, OXFORDS  
SIZES 6 to 12

REG. \$3.99

**\$3.66**

**2/\$7**

REG. \$4.99

**\$4.66**

**2/\$9**

REG. \$5.99

**\$5.66**

**2/\$11**

REG. \$8.99

**\$8.66**

REG. \$10.95

**\$8.66**

REG. 14.95

**\$11.66**

REG. \$9.99

**\$7.66**

REG. \$12.95

**\$8.66**

REG. \$15.95

**\$12.66**



### MENS WESTERN SHIRTS

4 DAYS ONLY

MILLER AND D.C. IN DAN RIVER AND FAMOUS FABRICS  
SIZES 14 to 17, LONG AND SHORT SLEEVES  
YOU SEE TO APPRECIATE--ALL NEW STOCK

Reg.

\$3.99-----

**\$2.97**

-----2/\$5.00

\$4.99-----

**\$3.88**

-----2/\$7.00

\$5.99-----

**\$4.88**

-----2/\$9.00

\$6.99-----

**\$5.88**

-----2/\$11.00

\$9.99-----

**\$8.44**

-----2/\$16.00

### BOYS WESTERN SHIRTS

DAN RIVER FABRICS - 100% COTTON  
ALL SIZES TOP QUALITY  
ALL NEW STOCK

REG. \$3.99

**\$2.88**

**2/\$5**

REG. \$4.99

**\$3.88**

**2/\$7**



WHILE THEY LAST

JUST RECEIVED  
A NEW  
SHIPMENT OF  
BOOTS

### LADIES CANNON HOSE

REG. 99¢ - SHEER  
2 LOVELY SHADES

**66¢ PAIR**

### MENS SWEAT SHIRTS

HEAVY WEIGHTS

REG. \$1.69

**99¢**

### LADIES HANDBAGS

VALUES TO \$3.98

ONE GROUP

**\$1.88**

### MENS KHAKIS

PANTS AND SHIRTS  
Values to \$4.98

**\$1.97**

### BOYS BOXER JEANS

SIZES 1 - 6X  
10 3/4 OZ.  
REG. \$1.29

**88¢**

### FREE ROSES

ONE WITH EVERY  
\$10.00 PURCHASE  
OR

**99¢ EACH**



STARTS FEBRUARY 25 - 9 A.M. - MARCH 1

**Shanks**  
OF SUDAN

**MONTHLY SHOPPERS!**

**4 DAYS ONLY**

**SPECIALS**

QUALITY MERCHANDISE DRASTICALLY REDUCED

ALSO SHOP OUR STORE FOR NEW MERCHANDISE IN ALL DEPARTMENTS AT REGULAR PRICES.

<p>MENS <b>BANLON SOCKS</b> SOLIDS REG. \$1.00 <b>2 PAIR \$1.00</b></p>	<p>MENS <b>CASUAL PANTS</b> BY DICKIE &amp; LEVI 100% Cotton Reg. \$4.99 \$5.99 \$6.99 SPECIAL <b>\$2.96</b></p> 	<p>EXTRA FINE QUALITY <b>MUSLIN</b> UNBLEACHED REG. 39¢ YD. NOW ONLY <b>20¢ YD.</b></p>	<p>BOYS LONG SLEEVE <b>SPORT SHIRTS</b> TOM SAWYER &amp; CAMPUS  <b>50% Off</b> ENTIRE STOCK REG. \$2.98-\$4.00</p>	<p>CHATHAM <b>BLANKETS</b> PASTEL COLORS REG. \$6.95 1/2 PRICE WHILE THEY LAST <b>\$3.47</b></p>	<p>LADIES <b>LINGERIE</b> SLIPS GOWNS PAJAMAS DISCOUNTED TO MOVE AS THEY ARE DISCONTINUED NUMBERS WHILE THEY LAST <b>33 1/3 Off</b></p> 	<p>ONE LOT <b>DRESSES</b> LIMITED GROUP OF VALUES TO \$14.95 NAME BRANDS CHOICE <b>\$3.00</b></p>
<p>MENS ARROW WHITE <b>DRESS SHIRTS</b> Wash &amp; Wear Broken Sizes Reg. \$4.50 This number to be closed-out 1/2 Price <b>\$2.25</b></p> 	<p>MENS <b>JACKETS</b> CAMPUS &amp; CRESCO FIELD &amp; STREAM HI-GRADE FABRICS KNITS INCLUDING LEATHER TRIMS COMPLETE CLOSE OUT <b>50% Off</b></p>	<p>NEW <b>COTTON PRINTS</b> 45" prints &amp; solids Reg. 49¢ and 59¢  LAST TIME A SELL-OUT <b>29¢ YD.</b></p>	<p>BOYS ORLON <b>SWEATERS</b> HANDSOME STYLES AND COLORS 4 BIG DAYS STOCK UP NOW <b>50% Off</b></p>	<p>STEVEN'S <b>TOWELS</b> HUGE TURKISH THICK AND THIRSTY  24 X 46 FLORALS REG. \$3.98 <b>\$1.29</b></p>	<p>LADIES CHERRY BLOSSOM <b>NYLON HOSE</b> FIRST QUALITY SEAMLESS TWO NEW SHADES REG. 2 for \$1.29 <b>2 PAIR 88¢</b></p>	<p><b>DRESSES</b> ONE RACK OF BETTER DRESSES VALUES TO \$19.95 4 DAYS ONLY <b>\$7.00</b></p> 
<p>MENS RESISTOL <b>HATS</b> REG. \$9.95 to \$12.95 Dress Hats Only Broken Sizes  CHOICE <b>\$6.99</b></p>	<p>MENS SHORT SLEEVE <b>SPORT SHIRTS</b> OVER 400 NEW PATTERNS TO CHOOSE FROM Reg. \$3.98 <b>\$1.99</b> 4 DAYS ONLY</p>	<p>100% DACRON <b>WHIPPED CREAMS</b> AND FABRICS 45" WIDTHS FLORALS &amp; SOLIDS REG. \$1.98 - \$2.98 WHILE IT LASTS <b>\$1.29 YD.</b></p>	<p>BOYS SHAPE SET <b>JEANS</b> REGS &amp; SLIMS TAN, LT. BLUE, BLUE SIZES 2-12 NO IRONING REG. \$3.49 <b>\$2.97</b> 4 DAYS ONLY</p>	<p>MOHAWK <b>SHEETS</b> 81 X 108 AND FITTED SLIGHTLY IRREGULARS  LIMITED GROUP <b>\$1.88</b></p>	<p>LADIES <b>COSTUME JEWELRY</b> ONE GROUP LAST CALL <b>50% Off</b> WHILE THEY LAST</p>	<p>RACK BETTER <b>SPORTS WEAR</b> By Koret, Bobbie Brooks, Paddle &amp; Saddle CO-ORDINATED STYLES AND COLORS <b>50% Off</b></p>
<p>3/4-LENGTH MENS <b>COATS</b> FOR CASUAL, DRESS OR RAIN w/o without zipp-in liners  <b>50% Off</b></p>	<p>MENS <b>SWEAT SHIRTS</b> HEAVY WEIGHT PULLOVERS REG. \$1.69 4 DAYS ONLY <b>99¢</b></p>	<p>NEW SPRING <b>SUITINGS</b> MIX OR MATCH 45" WIDTHS LOVELY COLORS ALL NEW REG. \$1.98 <b>\$1.59 YD.</b></p>	<p>MENS <b>CORDUROY PANTS</b> REG. \$5.95 TRIM FITS 2 HANDSOME COLORS WHILE THEY LAST <b>\$2.96</b></p>	<p>ONE GROUP <b>ASH TRAYS</b> AND FLORAL ARRANGEMENTS LOVELY DECORATIVE COLORS &amp; STYLES <b>50% Off</b></p>	<p>GIRLS <b>SPORTS WEAR</b> TOP LINES MIX &amp; MATCH 2 and 3 piece sets YOUR CHOICE <b>50% Off</b></p>	<p>LADIES <b>COATS</b> DRESS AND CASUAL  \$29.95 VALUES ONE RACK ONLY <b>\$10.00</b></p>
<p>MENS CARDIGAN <b>SWEATERS</b> ARROW - JERKS <b>50% Off</b></p>	<p>GREY CHAMBREY <b>SHIRTS</b> SEMI-DRESS REG. \$3.98 <b>\$2.79</b></p>	<p>GROUP ODDS &amp; ENDS <b>SEWING NOTIONS</b> <b>50% Off</b></p>	<p>BOYS <b>SOCKS</b> WHITE CREWS 6 1/2 to 10 1/2 REG. 3 for \$1.49 3 PAIR FOR <b>\$1.19</b></p>	<p>ONE TABLE <b>INFANTS WEAR</b> <b>50% Off</b></p>	<p>GIRLS <b>SWEATERS</b> 100% ORLONS WHILE THEY LAST <b>50% Off</b></p>	<p>GIRLS <b>DRESSES</b> ONE RACK REAL BUYS <b>50% Off</b></p>



SUDAN BEACON-NEWS  
THURSDAY, FEB. 24, 1966

**• WANTED ADS •**

**FOR SALE**—Poultry Farm, 4,000 laying hens. Good outlet for eggs. Call or write Lendel McCarty, Box 582, Sudan, Texas, phone 227-4001. 2-3-4tc

**NEEDED**—Sales Representative for Thera-Spa Portable Whirlpool bath. Unlimited earnings. Write Sam W. Williams, Box 100, Abernathy, Texas, 217-4tp

**WANTED**—Do you need \$25 to \$100 more per week working in your spare time? Positions for men, women and children. No experience necessary, income commensurate time spent. For details write to Earl Reynolds, Rt. 2, Box 94, Canyon, Texas. 2-24-3tc



**HORSE WINNERS** - Show above are the winners of Shetland ponies awarded recently in a Boy Scout contest. At top is Reagan Baker and below is Brad West. Also a winner but not pictured is Ernest Paul Gage.

**FURNITURE RECOVERED**  
FINE FABRICS  
EXPERT WORKMANSHIP  
MC CORMICK'S TRIM SHOP  
227 XIT DR.—LITTLEFIELD  
PHONE 385-4555

**FEEDERS GRAIN, INC.**  
DAILY BUYERS FOR CATTLE FEEDERS  
Federal Storage License 3-4451  
We Can Use Your Grain  
Have Semi-Lift - Location  
SUDAN LIVESTOCK & FEEDING COMPANY  
Phone 227-5311 - Sudan

**FILM SERVICE**  
All Film Developed  
Quick Service  
HENDERSON GROCERY

TRADE AT HOME

**Political Announcements**

The Beacon-News has been authorized to announce the following as candidates for the offices indicated, subject to the Democratic primary May 7.

J. B. DAVIS  
Re-Election For  
COUNTY JUDGE  
Lamb County

RAY LYNN BRITT  
Election For  
DISTRICT CLERK  
Lamb County

ERNEST L. OWENS  
Re-Election For  
DISTRICT CLERK  
Lamb County

C. ROY STEVENS  
Re-Election For  
SCHOOL SUPERINTENDENT  
Lamb County

CHARLES D. JONES  
Re-Election For  
LAMB COUNTY CLERK

HUBERT DYKES  
Re-Election For  
COUNTY COMMISSIONER  
Precinct 4

JACK HIGHTOWER  
Re-Election For  
STATE SENATOR  
30th Senatorial District

**School Menu**

Monday, Feb. 28 - Chicken noodle casserole, buttered corn, cut green beans, hot rolls, butter, milk, plain jello.

Tuesday - Barbecue weiners, parsley potatoes, buttered peas, hot rolls, butter, milk, fruit salad.

Wednesday - Brown beans, saurkraut and viennas, buttered carrots, cornbread, milk, banana pudding.

Thursday - Veg-beef stew and crackers, toasted cheese sandwich, milk, doughnuts.

Mrs. J. S. Smith was a visitor Sunday and Monday in Brownfield when she visited Mrs. W.H. Collins and Mr. and Mrs. Joe Hinson.

Mr. and Mrs. Adrian Martin and family, and Mr. and Mrs. W. E. Chisholm of Needmore visited Sunday in the home of Mrs. Martin's sister and family, Mr. and Mrs. Gary Mac Brown.

Mr. and Mrs. R. S. Gatewood were in Vernon during the weekend visiting relatives.

**TO PARTY** with good credit, repossessed Singer sewing machine in walnut cabinet, automatic zig-zagger, makes fancy stitches, button holes blind hems, etc. 5 payments at \$5.26 or \$25.00 cash. Write Credit Manager, 1114 19th Street, Lubbock. 1-27-tmc

**PERSONALS**

Jack Lenderson of Muleshoe, a former Sudan resident, is reported to have suffered a heart attack and is confined to a Muleshoe hospital.

**SUDAN ELEVATORS**

YEAR AROUND BUYERS OF ALL GRAINS  
We Can Handle Your Off-Grade and Moisture Grain at a NOMINAL DISCOUNT  
J. H. VINCENT  
Owner and Manager

FOR THE BEST in Aluminum Storm Doors and Windows. See Foxworth Galbraith Lumber Co.



Here's a thought may be for you, something you should gladly do. Pass your joys on down the line to the one that's just behind. If a joy has filled your heart, you have something to impart. There is always someone near, who is much in need of cheer.

**PAYNE**  
Funeral Home

PHONE 246-3351  
AMHERST, TEXAS

**FOOD BUDGET BOOSTERS**

WITH LOTS OF MEAL APPEAL!

SPECIALS FRIDAY & SATURDAY

LOIN STEAK LB. **83¢**

FRANKS 2 LB. BAG **69¢**

GROUND BEEF FRESH 3 LB. **\$1<sup>19</sup>**

Bananas lb **10¢**

HI-C ORANGE DRINK 46 OZ. CAN 3 FOR **\$1**

SHORTENING MRS. TUCKER 3 LB. CAN **67¢**

KIMBELL SALAD DRESSING QUART JAR **39¢**

CHEER REG. SIZE **33¢**

RED SPUDS 10 LB. BAG **35¢**

Grapefruit 5 LB BAG **49¢**

Oranges 5 LB Bag **49¢**

DOG FOOD KIM CAN 13 FOR **\$1**

**HEARD'S GROCERY**

DOUBLE GUNN BROS. STAMPS

Wednesday on \$2.50 or More Purchase

**Get V-8 kicks from a saving Six!**



MUSTANG HARDTOP

Now you can have all the excitement of Mustang ownership—with substantial savings when you buy and every mile you drive!

Kicks? Try buckets, carpeting, padded dash, 3-speed floor shift, vinyl trim—all standard!

Join the Mustang Stampede **FORD DEALER** ...at your

**SUDAN MOTOR COMPANY**

221 MAIN ST.

SUDAN, TEXAS





## Devotional

By HAZEL HOUSE

"BEHOLD MY SERVANT,  
WHOM I UPHOLD"  
--ISAIAH 42:1

Scripture: Isaiah 43: 1-21; Hebrews 10: 10-17; St. John 10: 9.

"Fear not; for I am with thee..."

"I, even I, am the Lord; and beside me there is no Saviour. God's people have always been a covenant people. But what is a covenant?"

A covenant involves more than one. Thus, it is more than a pledge or a promise. The Covenant of God with His people is: The New Covenant. God acted first, in promise and offering, and man responded in faith and promise. The new covenant of God with His people is signed and sealed with the innocent shed blood of Jesus Christ, on the Cross.

God covenanted with Abraham with the "faith" covenant (or the "promise") today all believers in Christ are also "offspring" or children of Abraham. (Read Genesis 12: 1-3).

"Ye are my witnesses, with the Lord, and my servant whom I have chosen."

So, we are not just members of a church, joining as one might join a club or fraternity. But we are "born" into the church, through the baptism of repentance in testimony of the baptism of the Holy Spirit of God. The church is the body of Christ now in the world. The "Body" is to serve in the world, with Christ, the Living Word, as the Head. The power and direction as to the serving comes from the head of the body.

The Church, Body of Christ, goes in and out and finds pasture. The members of the Body, go into Christ the Good Shepherd for rest, strength, healing, fellowship in worship, and direction as they go out again to witness that Jesus Christ is the way, the truth and the life—the abundant, eternal life! This is a rhythm of true Christian living and serving Christ in the world; a continual going in to be with Christ, and the other members of the "Body" in worship and fellowship, then going out again into the world to witness and serve.

We are Christ's Witnesses! Each and every child of God is a witness. So we either witness for Him, or against Him. God said He had declared, and had

saved, and "showed" when there was no strange god among you—"therefore, Ye are my witnesses, saith the Lord, that I am God". Jesus is the way; the only name given under heaven whereby man may be saved from death and hell into joy, peace, love, and life eternal.

With such a wonderful, holy God to love us enough to die for us that we might have eternal life—How shall we escape if we neglect so great salvation?

The way into life eternal has been made for you. Now it is your choice. The covenant has been made signed with the blood of God's own Son, Jesus Christ, God's part of the covenant; and now your part is to make the covenant yours by choice.

Will you take Jesus, and give your life to Him? Will you be a witness for Him? Our Lord is so great, yet so ready to help and sustain even anyone of the weakest of His children.

He will save you, He will help you, love you, forgive you, and never forsake you. Our God's greatness and power and mercy and love is to all generations. He said, "Ye, before the day was I am He; and there is none that can deliver out of my hand; I will work, and who shall let it?" Thus said the Lord, your Redeemer, the Holy One of Israel.

Do you want to be kept in the merciful, loving hand of God? Take Jesus!!!

## GA Meeting

"Church Doors Open Daily" was the theme for the meeting Monday afternoon of the meeting of the Millie Lyons GA held at the First Baptist Church.

Plans were made for a skating party to be held Tuesday night.

Present were Alice Aills, Susan Benton, Joyce Drake, Susan Churchman, Linda Bellar, Deborah Stanley, Libby Chisholm, Glynda Williams, Pax Brown, Betty Baker, Renee Markham, Angela Pickett, Debbie Churchman, and the counsellor, Mrs. Bobby Jack Markham.

RELIANCE HOMES by FOX-WORTH GALBRAITH LUMBER COMPANY. Nothing down, up to 15 years to pay.

## TSTA TO MEET FRIDAY IN LUBBOCK

School will be dismissed for next Friday, March 4, as thousands of South Plains teachers will gather in Lubbock to attend the seventh annual convention of District XIII of the Texas State Teachers Association. The theme of this year's program will be "Education for Peace and World Understanding".

The House of Delegates will convene Thursday evening at Parkway Drive Holiday Inn at 6:30 p.m.

Dr. Charles L. Allen, pastor of the First Methodist Church in Houston, will address the group in the general session scheduled to begin at 9:30 Friday morning in Lubbock Municipal Coliseum.

W. E. Hancock, school superintendent, stated that all faculty members from the local schools are scheduled to attend.

## HOSPITAL NEWS

Patients this week in the South Plains Hospital at Amherst included the following:

From Sudan—Monroe Williams, Miss Rhonda Gatewood, Mrs. R. P. Markham, Baby Jon Ann Williams, Mrs. Maggie Burdett, Mrs. Thuzza Alexander, John R. Dean, Mrs. R.K. Allen, Ivan Clawson.

From Amherst—Wesley Pigg, Mrs. Eva Attaway, Edgar Love, Leslie Price, Miss Jacquelyn Harmon, Master Bobby Joe Allenworth, Mrs. M. C. Cary, E. E. Smith, Ben Fisher, Antonio Zapata.

From Littlefield—Tony Grimm,

From Earth—William Brown, Mrs. Cornelia Truelock.

## BIRTHDAY PARTY HONORS

TWO SUDAN GIRLS

Pax Brown and Renee Markham were honored with a joint party honoring them on their twelfth birthday Saturday night in the Markham home given by their mothers, Mrs. Bobby Jack Markham, and Mrs. R. L. Brown, also assisting with the hospitalities was Mrs. Pete Lance.

Red, white and black were used for party decorations and the two cakes were highlighted with miniature record players.

Those present were Nora Lee Womach, Linda Bellar, Joyce Drake, Ginger May, Susan Gaston, Gwen Churchman, Libby Chisholm, Glynda Williams, Georgeann Williams, Angela Pickett, Sharon Beavers, Gary Whiteaker, Rickie Gilreath, Rickie Powell, Brenda Wiseman, Audie Core, David Doty, James Black, Bo Lance, Ronnie Gilbert, Lynn Williams, Lee Markham.

Mrs. R. E. Williams has been visiting in Lubbock in the home of her sister, Mrs. Robert Masten and family.

Mrs. J. T. Agee, who had been visiting in the home of her daughter, Mrs. Bob Drake, left last week to visit her granddaughter and family, the William Murphey's in Miami, Florida. Also to be there is Mrs. Agee's daughter, Mrs. Fred Phillips of Bogota, Columbia, South America.

FOR YOUR light fixture needs shop our fixture display. Foxworth Galbraith Lumber Co.



KIDS CORNER - Shown above are pictures taken recently in a Childrens Photo Contest. They are left to right (top row) James Bulloch and Donna Bulloch (first prize) children of Mr. and Mrs. Max Bulloch; Wendy Reid (third prize), daughter of Mr. and Mrs. Henry Reid; Bradley Allen, son of Mr. and Mrs. Boyd Allen. Bottom row (left to right) Sandra Kaye Hill, daughter of Mr. and Mrs. Connie Hill; Lisa Bishop, daughter of Mr. and Mrs. Michael Bishop; Harriett Dunaway, daughter of Mr. and Mrs. T.W. Dunaway; Raegan May, son of Ray May. More pictures will appear next week.

## Crossword Puzzle

**ACROSS**

- Farm machine
- Exertion
- Come forth
- More impoverished
- Twigs
- Sin
- Greek letter
- Fairies
- Tranquillity
- Nautical ropes
- Argon: chem.
- Bread ingredient
- Unspoken
- Mix
- Vision organ
- Evil spirit
- Pig pen
- English title
- Pacific islands
- Pleasing sounds
- Tellurium: chem.
- Edges
- Barter
- Gem weight
- Exclamation
- Sell
- Mistakes
- Shams
- Tidier
- African fly
- Impedes
- Endeavor
- Public notice
- Large book
- Tree
- Thee
- Formerly
- Negative
- Command
- Turkish mountain
- Bird enclosures
- Enraged
- Alma
- Suns
- Prescribed amount
- Indian
- Prefix: three
- Ship's stern
- Man or ape
- Possesses
- Consumes
- Finish
- Top fliers
- In the matter of

**DOWN**

- Assail
- Infer
- Sinew
- Least wet
- Prods
- Thing: law
- Rapier
- Raid
- Compels
- Either
- Corded fabric
- Man or ape
- Prefix: three
- Ship's stern
- Man or ape
- Possesses
- Consumes
- Finish
- Top fliers
- In the matter of

Answer to Puzzle

1	2	3	4	5	6	7	8	9	10	11	12
13	14	15	16	17	18	19	20	21	22	23	24
25	26	27	28	29	30	31	32	33	34	35	36
37	38	39	40	41	42	43	44	45	46	47	48
49	50	51	52	53	54	55	56	57	58	59	60
61	62	63	64	65	66	67	68	69	70	71	72

**CHURCH MUSIC FESTIVAL TO BE HELD HERE**

The local First Baptist Church will be host for the Llanos Associational Music Festival beginning at 7:30 p.m. Friday, Feb. 25 with Larry Branscum of the First Baptist Church, Amherst, as director.

All Baptist Churches in this associational are expected to be represented by choirs and vocal groups, stated Rev. Willie Hazel in making this announcement.

FOR YOUR Linoleum needs and Cabinet tops, see FOXWORTH GALBRAITH LUMBER CO.

USED CAR - Loans

FOR THE MOST BEAUTIFUL CARS IN TOWN VISIT OUR USED CAR DISPLAY



BACCUS CHEVROLET

BOX 358 227-3501 SUDAN, TEXAS

IF YOU DON'T KNOW USED CARS KNOW YOUR DEALER

COMPLETE LINE OF DELCO & PRESTOLITE

# BATTERIES

## G & C Auto Supply

Phone 227-3212 SUDAN

MAKE OUR BANK YOUR FINANCIAL CENTER

**YOU CAN BANK ON OUR DEPOSIT SERVICES**

Whether you come in to deposit your money, you can be sure that your money will be safe. Yes, banking here is safe and convenient. Find out for yourself!

**The First National Bank of Sudan**

Member Federal Deposit Insurance Corporation  
All Deposits Insured Up To And Including \$10,000.00  
DEPENDABLE BANKING SERVICE FOR OVER 42 YEARS  
OLDEST BANK IN LAMB COUNTY

WE CATER TO FAMILIES

**SPECIALIZING IN TENDER STEAKS AT ALL TIMES!**

# DELUXE CAFE

OPAL & ERNEST PENNINGTON

**THE FIZZLE FAMILY**

By H. T. Elmo

NO FIZZLE! I NEVER MARRIED THAT BEAUTIFUL GIRL I WAS ENGAGED TO LAST YEAR!

I'M SORRY MAC!

THE ENGAGEMENT WAS BROKEN! IT'S ALL OVER!

WHAT HAPPENED?

I TOLD HER ABOUT MY RICH UNCLE....

NOW... SHE'S MY AUNT!



*Shurfine*

**YOUNG MOTHER HUBBARD**

SHURFINE Drip or Grind

**COFFEE**



**SUPER SALE**

69¢

Lb. Can

FEBRUARY 21 thru MARCH 5, 1966

SUPER SPECIALS

SHURFINE SOLID PAK

**TOMATOES**

NO. 303 CAN

5 FOR \$1

SHURFINE

**PURPLE PLUMS**

NO 2½ CAN

4 FOR \$1

SHURFINE CUT B.L.

**GREEN BEANS**

303 CAN

5 FOR \$1

SHURFINE SHORTENING

3 LB CAN 69¢

16 OZ ELM DALE CHUM SALMON

2 FOR \$1

303 R.S.P. CAN CHERRIES

6 FOR \$1

22 OZ ENERGY LIQUID DETERGENT

4 FOR \$1

SHURFINE SPECIAL WITH 5.00 PURCHASE

REG. 98¢

**49¢**

SHURFINE ELBO 12 OZ Spaghetti 2 FOR 29¢

SHURFRESH 1 LB Margarine 5 FOR \$1

SHURFINE SALAD DRESSING . . . . . QT. JAR **39¢**

**CAKE MIX** 4 19-OZ. PKGS. **\$1**

*Shurfine* WHITE—DEVILS FOOD—YELLOW—SPICE

**PORK & BEANS**

11 CANS **\$1**

*Produce and MEATS SPECIALS FOR FRIDAY & SATURDAY*

TOMATOES	POTATOES RUSSETS 8 LB. BAG	<b>39¢</b>
PLASTIC CARTON <b>19¢</b>	GREEN ONIONS 2 For	RADISHES 2 For
RUBY RED Grapefruit 5 Lb Bag	<b>39¢</b>	<b>15¢</b>

SHURFINE UNSTD. 46 OZ CAN Orange Juice 3 FOR \$1	SHURFINE SLICED NO 2 CAN Pineapple 3 FOR \$1	SHURFINE 24 OZ Grape Juice 3 FOR \$1
SHURFRESH 2 LB Cheese Spread 79¢	SHURFINE 25 LB PRINT BAG Flour \$1.89	SHURFRESH BUTTERMILK OR BISCUITS SWEETMILK 8 OZ 13 FOR \$1
SHURFINE NO 303 CAN Fruit Cocktail 4 FOR \$1	SHURFINE ALL GRN CUT SPEARS Asparagus NO 300 CAN 4 FOR \$1	SHURFINE 10 LB PAPER BAG Flour 79¢
SHURFINE 13½ OZ WHITE OR CHOC. Frosting Mix 4 FOR \$1	SHURFINE HALVES UNPEELED Apricots NO 303 CAN 5 FOR \$1	SHURFINE NO 303 CAN Spinach 7 FOR \$1
SOFLIN 4'SST'D COLORS 10 ROLL Toilet Tissue PAK 2 PLY 69¢	SHURFINE 28 OZ Apple Butter 4 FOR \$1	SHURFINE NO 303 CAN Apple Sauce 6 FOR \$1
ROXEY NO 1 CAN Dog Food 13 FOR \$1	SHURFINE PLAIN 15 OZ Chili 3 FOR \$1	SHURFINE NO 303 CAN Sauer Kraut 6 FOR \$1
SHURFINE 18 OZ Grape Jelly 3 FOR \$1	SHURFINE CHUNK 6½ OZ Tuna CAN 4 FOR \$1	SHURFINE STRAWBERRY 18 OZ Preserves 2 FOR 89¢
SHURFINE QUART Waffle Syrup 2 FOR 79¢	SHURFINE WHOLE KOSHER DILL-PICKLES DILL-SOUR 4 FOR \$1	SHURFINE 14 OZ Catsup 5 FOR \$1

<b>SIRLOIN STEAK</b> Lb.	<b>89¢</b>
<b>STEAK T-BONE</b> lb	<b>83¢</b>
<b>CHUCK ROAST</b> LB	<b>49¢</b>
<b>FRANKS</b> SWIFTS PREMIUM Pound	<b>59¢</b>
<b>BACON</b> CUDAHY 2 LB. PKG.	<b>169</b>

SHURFINE EARLY HARVEST Sweet Peas NO 303 CAN	5 FOR \$1
SHURFINE 12 OZ. Peanut Butter	3 FOR \$1
SHURFINE TALL CAN Milk	8 FOR \$1
SHURFINE ELBO 12 OZ Macaroni	2 FOR 29¢

LUMPKIN FOOD STORE

DOUBLE FRONTIER STAMPS ON WEDNESDAYS WITH PURCHASE OF \$2.50 OR MORE

FREE DELIVERY NO DELIVERIES ON WEDNESDAY