

Park Improvement Meet Completes Plan

Plans from several Floydada residents met this week in a meeting to complete plans for improvement in Floydada. The committee, chamber of commerce, and Frazier, said the group had decided to make application through SPAG to make improvements (mostly recreation equipment and landscaping) on a 50-50 basis. Thomas Loper, urban development planner from SPAG said the Texas Parks and Wildlife Department would pay half the cost and the people of Floydada would have to pay the other half in labor, materials, or money. Frazier said application would be made by January 1, 1976 to improve

the Floydada Park near Floydada High School, Washington Park near Della Plains School, and the "No Name Park" in northeast Floydada east of the Silverton highway. A plan for each will be drawn. This application would be known as phase one and other parks would be improved in other later phases. Frazier said his committee of Richard Burns, Kathy Green, Frank Barrow and Lauri Farris would visit the various organizations and clubs in this community and seek their participation in the project.

Floyd County Hesperian 15¢ Per Copy

14 pages in two sections

FLOYDADA, FLOYD COUNTY, TEXAS 79235 SUNDAY, AUGUST 31, 1975 NUMBER 69



New Minister At City Park Church Of Christ

Mr. and Mrs. Melvin Byrd and four children have moved to Floydada where he has assumed the ministry of the City Park Church of Christ. The family moved to Floydada from Aberdeen, Wash., where he has been minister the past four and a half years. Previous to that he ministered in Lamesa. Both Mr. and Mrs. Byrd are natives of Texas. He was reared at Post and Mrs. Byrd at Snyder. He received his BA degree from Harding College at Seacy, Arkansas.

Communities Of Center And Fairview To Hold Reunion

The communities of Center and Fairview will hold their annual reunion Sunday, August 31 in the Massie Activity Center, 513 W. Georgia St. Registration begins at 10 a. m. and those attending are asked to bring a basket lunch for their family to be spread at the noon hour.

Sunflower Payment Meeting September 5

All sunflower growers in the Floydada area and Briscoe county are invited to a meeting at Lighthouse Electric September 5 at 10 a. m. Representatives of Plains Co-op Oil Mill will be present to explain the payment plan for the sunflower seed.

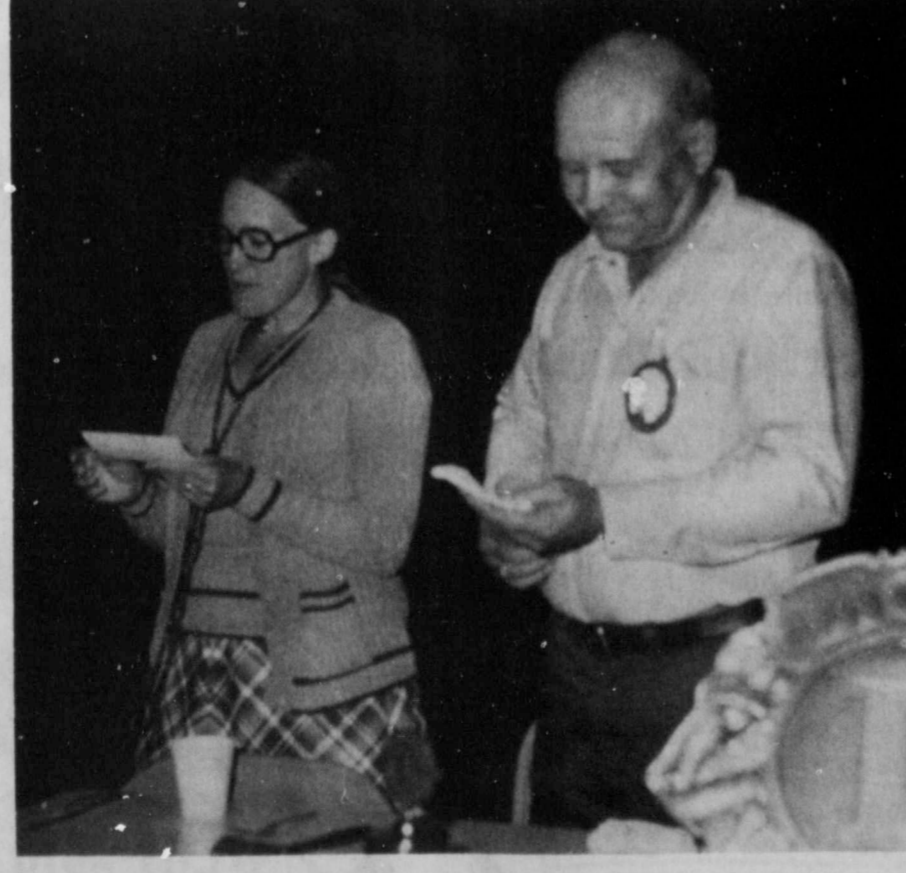

LION BOSS BOONE ADAMS presents a \$75 check to Sandy Taylor which represents 10 percent of funds from Lions Radio Day held last April. Sandy is associated with the Central Plains Service Center, Floydada Branch. Elaine Geisecke gave the program Thursday on Muscular Dystrophy, appropriate for this weekend's Jerry Lewis MD Telethon. She was delegate to the MD camp held last summer near Amarillo from this area. (Art Photo).

Rock Chat

By Wendell Tooley

to his seat at the baseball fan asked a question on the aisle, "Did I step on you when I left?"

"What do you mean by publicly insulting me in your newspaper?" roared the politician. Editor: "Now just a minute. You told us you resigned as City Treasurer." "I did," shot back the politician. "But where did you put the news? You put it in the column devoted to public improvements."

ARE on the lookout for ways to promote the idea, and we were the other day to find the idea in the daily column.

WE ARE ALL APT to wish we could put words in people's mouths....like-wise we wish we could motivate people to do what we think they should do. I look back at the interview with Betty Ford when she was asked about her unmarried daughter having an affair. I wish I could have put words in her mouth to say, "we Christians believe in chastity before marriage and fidelity after the marriage."

ask the American survival to me as well as other "little people" all stores.

I WAS JUST reading on the front page of the Tulia Herald that their light and power plant was going to charge its users \$12.00 per 1,000 KW. I called Bill Feuerbacher to see what our charge is for that much kilowatts. Bill said our rate was \$7.92. Tulia's plant should be getting rich....or, ours is going broke?

you want to make a business and go to work making you might save without giving your a chance or even prices?

THE TOOLEY FAMILY enjoyed a big yellow melon left on our desk by Mrs. Ray Cook. It was larger than a cantaloupe and, I believe, sweeter. It is a "cashaw or cushaw melon." Anyway, thanks to the Cooks for a very delicious melon. "Where was the defect that made it necessary to recall your car?" "In my bank account."

1975
FLOYD COUNTY FARM TOUR
Tuesday-September 2

ITINERARY

9:00 a.m. Meet at Courthouse-Ag Bldg.
9:10 a.m. Adrain Helms
9:30 a.m. Jerrold Vinson
9:45 a.m. Laron Fulton
Coffee Break sponsored by the Floydada Chamber of Commerce
10:15 a.m. Marble Bros.
10:35 a.m. Benny Cates
11:00 a.m. F. G. Jones
11:30 a.m. Kenneth Holt
12:00 a.m. Acco Seed
LUNCH & TOUR
3:10 p.m. Buster Terrell
3:30 p.m. Peggy Probasco
3:45 p.m. David Battey
4:00 p.m. Roger Dawdy
4:30-4:45 p.m. Return to Courthouse-Ag Bldg.

Both farmers and businessmen are invited to ride a bus furnished by Delta Pine Land Company and leaving the Agriculture building at 9 a. m. Lunch is courtesy ACCO at Aiken. The tour is sponsored by Floyd County CROPS committee, Soil and Water Conservation Service, FHA, ASCS Office, and The Floydada Chamber of Commerce.

Hesperian Football Contest Begins Today

The first 1975 football contest appears on page 2 of this edition. Again this year, \$15 in prize money will be awarded each week of the contest — \$7.50 for first place, \$5 for second, and \$2.50 for third, for 11 weeks.

be printed plainly in the block provided. And of course, we need the whole page to judge the entries. Winners' names will appear in the Thursday edition after the games. The following firms are sponsoring the contest:

Contestants may mail their entries or bring them to The Hesperian office, 111 E. Missouri. Mail entries must be postmarked no later than 5 p.m. Friday, and in-person entries must be at The Hesperian office by the same time — 5 p.m. Friday before the games. Mail entry address is Box 700, Floydada 79235.

- Builders Mart, Buddy's Food, Babes Service Center, Thompson Pharmacy, Consumers Fuel Assn., Floydada Implement, Martin, and Company, Ponderosa Meat Co., City Auto Inc., Moore-Rose Funeral Home, Daniel Automotive, Production Credit Assn.
- Russells Equipment & Supply, Dairy Queen, Mr. Burger, Quality Body Shop, Caprock Auto Parts & Hardware, McDonald Implement Co., Nichols Oil Co., Oden Chevrolet & Olds., Gilbreath Exxon, Producers Co-op Elevators, D & P Grain, Baker Insurance, Hale Insurance.

Circle the team you think will win each of the 22 sponsors' "footballs" on the contest page, and don't forget to circle the winner and indicate total score on the Floydada tie breaker game. If the tie-breaker comes into consideration, the game winner will be used first, total score second. Entrant's name and address should

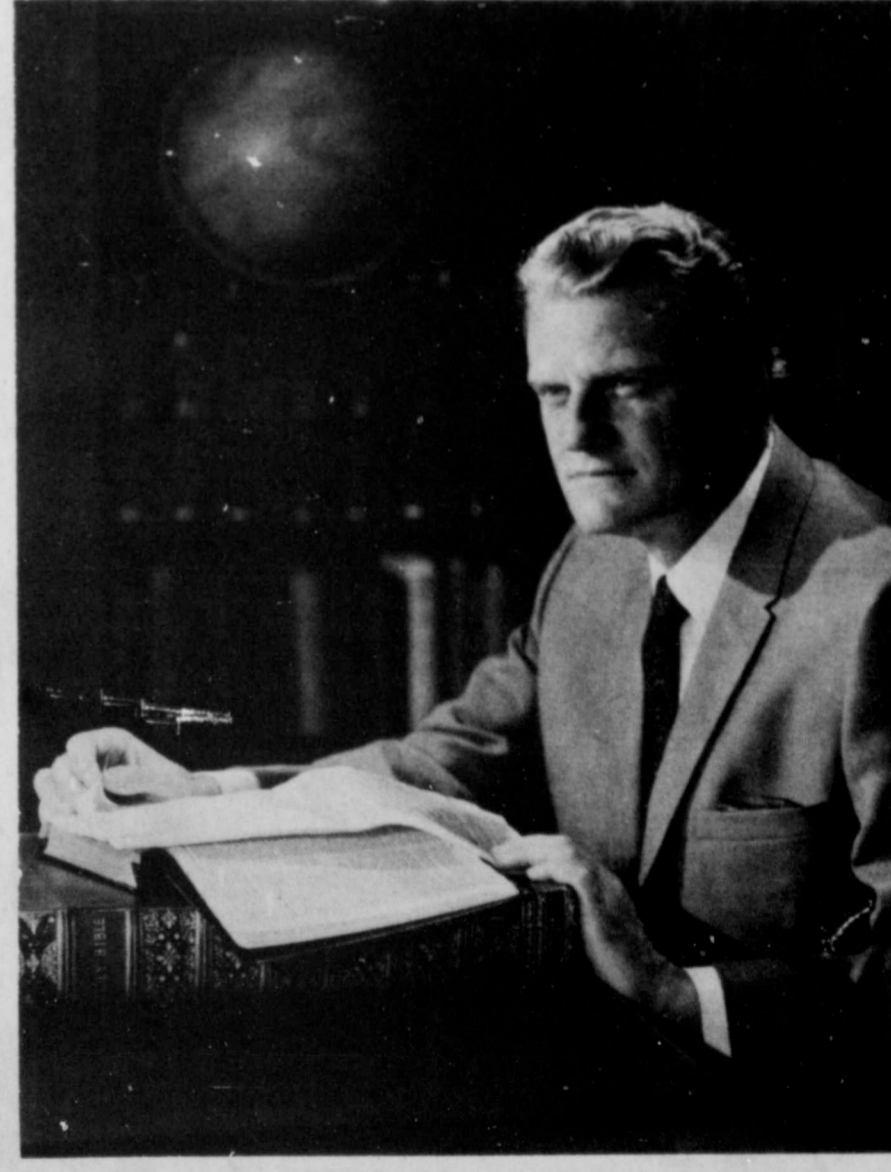

EVANGELIST BILLY GRAHAM invites you to the Crusade in Lubbock August 31 through September 7 in Jones Stadium. Services begin at 8 p. m. each night.

Chamber Plans Membership Appreciation Breakfast

All Floydada Chamber of Commerce members (Individuals, businesses and their employees) are invited to attend the 1975 Membership Appreciation Breakfast, scheduled for Friday morning, September 12 at 6:30 A. M. The informal breakfast will be held at Duncan Elementary School Cafeteria. Sponsors of the Chamber breakfast are Southwestern Bell Telephone Co., Lighthouse Electric Cooperative Inc., Pioneer Natural Gas Co., Southwestern Public Service Co., and The First National Bank of Floydada.

will enjoy good food, entertainment, and lots of fun. Serving as Master of Ceremonies for the program will be Floyd Bradley. The program will include a performance by the Women's Division of the Chamber entitled "Who knows what a Woman Will Do?" As a special feature, Coach L. G. Wilson will introduce a "Pigskin Preview" of the Chamber's own version of the 1975 Whirlwind Lineup. Don't forget to set your alarm early Friday morning, September 12! Serving will begin at 6:30 A. M., so don't miss the fun.

HAVE FUN ... WIN PRIZES

\$15 IN CASH PRIZES EACH WEEK

FOOTBALL CONTEST

HESPERIAN AND QUARTERBACK FORECAST

DEADLINE FOR ENTRIES - 5 P.M. IN HESPERIAN OFFICE OR POSTMAN

CONTEST RULES:

Anyone can enter except the employees of the Hesperian. Three cash prizes are given each week - ties will split prize money. Members of the sports department are sole judges of the contest and their decision is final.

It is not necessary to indicate scores on all the games....But score must be indicated on the tie breaker game at right.

Simply circle the team you choose to win in each of the footballs. Deadline for submitting entries is 5 p.m. Friday - winners will be announced the following week. Enter as many times as you wish, print name and address plainly on blank below and mail or bring entire page to The Hesperian office

Tie-breaker game will be considered only in case of ties.

QUARTERBACK QUOTES

TIE BREAKER-Guess Total Points AND CIRCLE WINNER



"We don't want all the business - just yours"
BUILDERS MART
STINNETT AT PANHANDLE



Good food and friendly folk
BUDDY'S FOOD
OLTON AT TULIA



FORREST SHANNON
FLOYDADA, 47
CROSBYTON, 7



EDELL MOORE
FLOYDADA, 21
CROSBYTON, 7



BABE JONES
FLOYDADA, 21
CROSBYTON, 14

NAME
ADDRESS
CITY

1ST PRIZE	\$7.50
2ND PRIZE	\$5.00
3RD PRIZE	\$2.50



Fender bender mender.
QUALITY BODY SHOP
DENVER CITY AT SEMINOLE



We have what you need in auto parts, housewares & hardware
CAPROCK AUTO PARTS & HARDWARE
TASCOSA AT MIDLAND



Good cars, good deals!
ODEN CHEVROLET OLDS
ODESSA AT AMARILLO



AC & New Holland equip
MCDONALD IMPLEMENT
LEVELLAND AT BROWNFIELD



Tires For Everything!
Babe's Service Center
BORGER AT PERRYTON



Supplies For The Farmer
Consumer's Fuel Assoc.
COOPER AT LITTLEFIELD

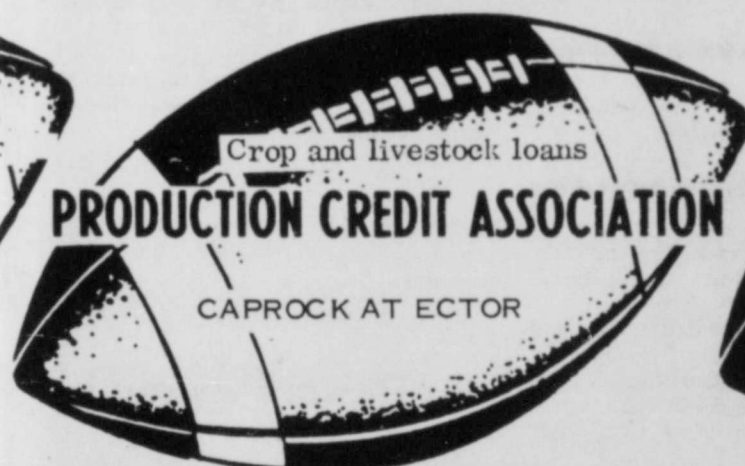

Crop and livestock loans
PRODUCTION CREDIT ASSOCIATION
CAPROCK AT ECTOR



Your IH Dealer
MARTIN & COMPANY
EL PASO IRVIN AT PECOS



Service with a smile!
GILBREATH EXXON SERVICE
HEREFORD AT PAMPA



Dairy Queen
IS EVERYBODY'S EVERYTHING....
ABILENE AT SWEETWATER



Massey-Ferguson equipment
FLOYDADA IMPLEMENT
KERMIT AT ALPINE



Custom Processing
PONDEROSA MEAT
QUALITY MEATS
MONAHANS AT SNYDER



"For your health needs"
THOMPSON PHARMACY
DUNBAR AT BOWIE OF EL PASO



Everything in Insurance
BAKER INSURANCE
MORTON AT PLAINS



See us for your auto parts needs
DANIEL AUTOMOTIVE
COAHOMA AT POST



YOUR FINE WHOLESALE AND RETAIL DEALER...
NICHOLS OIL COMPANY
CARLSBAD AT LAMESA



Dealers for Hamby and Caldwell farm equipment
Russell's Equipment & Supply
ANDREWS AT BIG SPRING

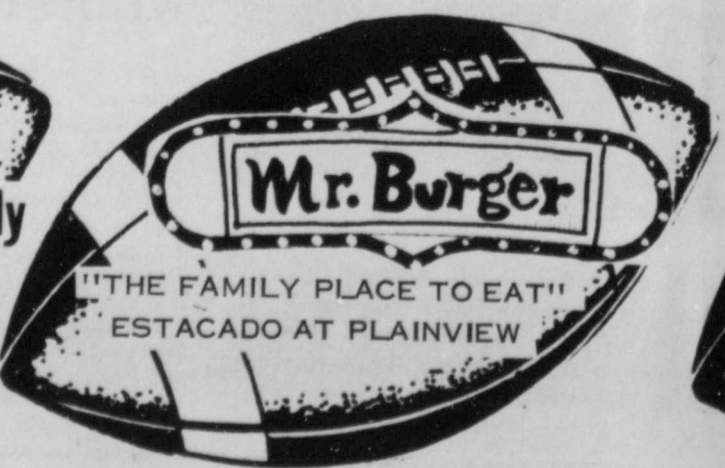

Mr. Burger
"THE FAMILY PLACE TO EAT"
ESTACADO AT PLAINVIEW



Buick-Pontiac-GMC
CITY AUTO INC.
FT. STOCKTON AT CRANE



Service With Integrity
Moore-Rose Funeral Home
MIDLAND LEE AT LUBBOCK

LOCKNEY AREA CHURCH PAGE

time out for GOD

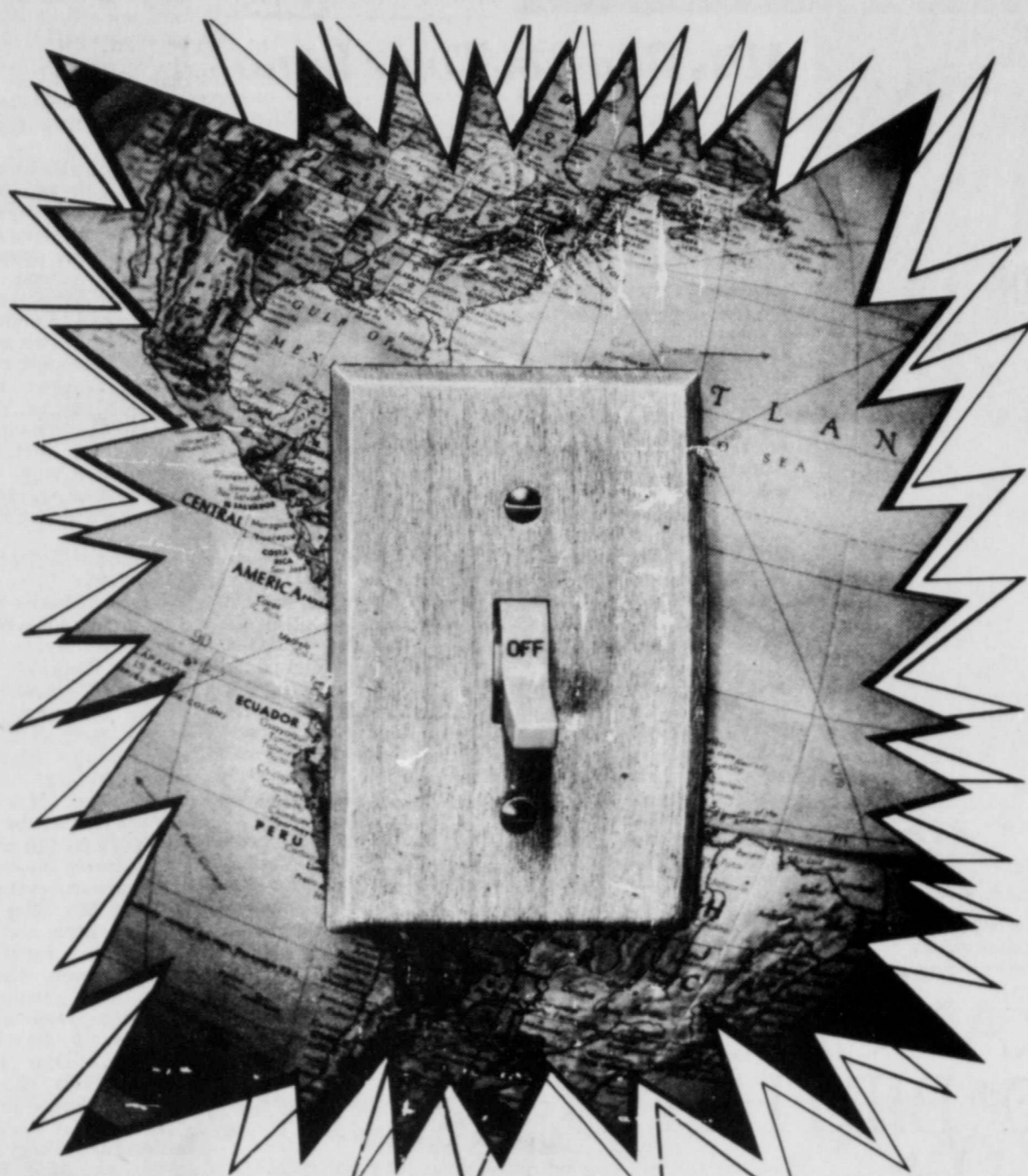

TURN OFF THE WORLD

We all feel that way at times. And, tragically, there are some folks who feel that way much of the time.

But while the world in which we live leaves a lot to be desired, it's our world. And life in that world is pretty much what man himself has made of it.

The God who created us and our universe had some excellent plans for life as it should be. They are clearly set forth in the Bible whose writing He inspired. And they have become the spiritual blueprint of constructive living for millions of believers.

As the earth continues its endless turning, search for your goals in faith—not escape... in the Word of God—not the words of cynics.

Copyright 1975 Keister Advertising Service, Inc., Strasburg, Virginia. Scriptures Selected By The American Bible Society

This Inspirational Message

Sponsored By The Following

Jackson Tire Company
Shamrock Products - National Tire

Plains Electric
Electrical Irrigation Installation

Brown's Department Store

Davis Lumber Company
Lumber and Building Supplies

Baccus Motor Company
"Where To Buy Them"

Sun-Vue Fertilizers
Your Smith-Douglas Dealer

The Longhorn Inn
The Glen Cooper Family

Byrd Pharmacy
Fred D. Byrd, Pharmacist

Page's Thriftway
Friendly Service Every Day of the Week

Farmers Union Insurance
J.D. Copeland

Consumers Fuel Association
Everything For The Farmers

Dan's Auto Service
Repair Specialists

Mize Pharmacy
Expert Prescription Service

Patterson Grain Company
Lockney

Perry Implement Company
Lockney's John Deere Dealer

Carter Funeral Home
Phone 652-2211

Schacht Jewelry & Floral
"It's Our Pleasure To Serve You"

Lockney Co-Op Gin

Lockney Lumber & Supply
We Appreciate Your Business

Lockney Beacon
Your Hometown Newspaper

& Elevator
Serving Yourself thru Ownership

FIRST BAPTIST CHURCH
John C. Jenkins, Pastor
Sunday School 9:45
Morning Worship 11:00
Church Training 6:00
Evening Worship 7:00
Wed. Prayer Service 8:00
W.M.U. 1st & 3rd Mondays 3:00
Girls In Action & Acteens
Grades 1-2 Wednesday 3:30
Grades 3-7 Wednesday 4:00
Youth Choir Sunday 5:00
Church Choir Sunday 8:00
Church Office Open Monday-Friday 8:30-1:00 p.m.

LATIN AMERICAN BAPTIST CHURCH
Mickey Munoz, Pastor
Sunday School 9:45
Morning Worship 10:50
W.M.U. Brotherhood 5:00
Training Union 6:00
Evening Worship 7:00
Prayer Service Wednesday at 7:30

LATIN AMERICAN CHURCH OF CHRIST
Bible School 9:45
Morning Worship 10:45
Evening Worship 6:00
Wednesday Service 8:00

LOCKNEY LATIN ASSEMBLY OF GOD
Margarito Salazar, Pastor
Sunday School 9:45
Morning Worship 11:00
Evening Worship 7:30
Men's Fellowship Tuesday Evening 8:00
W.M.C. Thursday 8:00
Christ's Ambassadors Saturday Evening 7:30

WEST COLLEGE CHURCH OF CHRIST
West College And Third
Frank Duckworth, Evangelist
Sunday Morning Worship Services 10:30
Sunday Evening Worship Services 6:00
Wednesday Evening Prayer Services 8:00

LONE STAR BAPTIST CHURCH
William A. Prater, Pastor
Sunday School 10:00
Morning Worship 11:00
Training Union 6:00
Evening Worship 7:00
Prayer Service Wednesday Evening 8:00
Brotherhood, First Monday Night
W.M.U. First and Third Mondays at 9:30 a.m.

CEDAR HILL BAPTIST CHURCH
Sunday School 10:00
Morning Worship 11:00
Evening Worship 6:30
Prayer Service Wednesday at 6:30 p.m.

MAIN STREET CHURCH OF CHRIST

Bible Study 9:30
Morning Worship 10:30
Evening Worship 6:00
WEDNESDAY
Ladies Bible Class 9:30
Bible Study 8:00

EVANS CHAPEL BAPTIST CHURCH

Rev. Bennie Anderson, Pastor
Sunday School 10 a.m.
Morning Worship 11 a.m.
Training Union 6 p.m.
Evening Worship 7 p.m.
Wednesday Prayer Meeting 7 p.m.
Sunday afternoon worship 2:00

FIRST UNITED METHODIST CHURCH

Hugh Daniel, Pastor
SUNDAY
Sunday School 9:45
Worship Service 10:55
U.M.Y. 6:00
Evening Worship 7:00
United Methodist Women First Tuesday of Month
Circles Monday (2nd & 4th Monday nights) Tuesday & Wednesday mornings.

TRINITY LUTHERAN CHURCH

Providence Community
L.J. Durkop
Sunday School & Adult Bible Class 10:00
Divine Worship Service 11:00

ASSEMBLY OF GOD CHURCH

Sunday School 10:00
Morning Worship 11:00
Evening Worship 7:00
Prayer Service Wed. 7:00
Rev. Bob Wright, Pastor

TEMPLO BAUTISTAS SALEM

Frank Ramos, Pastor
Sunday School 9:45
Worship Service 11:00
Christian Training Time 5:00
Evening Worship 6:00
Wednesday Prayer Meeting & Choir Practice 7:30

AIKEN BAPTIST CHURCH

Bill Sessom, Pastor
Sunday School 10:00
Morning Worship 11:00
Training Union 6:00
Evening Worship 7:00
Prayer Service Wed. 7:30
Brotherhood, W.M.U. And Auxillary Wednesday 7:30

SAN JOSE CATHOLIC CHURCH

Father Richard Thomas Casey
Sunday Morning Mass 8:30
Saturday Evening 8:30
Wednesday Evening 8:30
Each Service Preceded By Confessions
Baptism - 1st Sunday of the month at 9 a.m.
Church Council - Meets 1st Sunday of month at 3 p.m.

Providence News

By Gayle Jackson

Mike and Libby vacationed at Ruidoso nearly a week with her parents, Mr. and Mrs. Oscar Golden of Aiken, returning home Tuesday of last week.

Recent visitors of Mr. and Mrs. Richard Matthews were friends Mr. and Mrs. John Reuter and David of Arlington, Othelia Christenson of Dallas and Mr. and Mrs. Walter Dossman of Clinton. The Matthews' daughters, Mr. and Mrs. Al King of San Angelo and Mrs. Kenneth Griffith, Dane and Jackie of Liberal, Kansas, also visited here recently. The Kings came for Donnie McLaughlin who had visited his grandparents for four weeks.

Mr. and Mrs. Bill Cypert and Vicki of Plainview were luncheon guests Sunday of Mr. and Mrs. Arnold Dietrich, Mike and Jim.

Mr. and Mrs. Helmut Quebe vacationed recently near Creede, Colorado. Sunday, they were lunch guests of their son, Mr. and Mrs. Glen Quebe in Plainview.

Recent visitors with Mr. and Mrs. Weldon Cumbie were Mr. and Mrs. O. D. Faith of Fort Worth; Mr. and Mrs. R. W. Graham of Decatur; Mr. and Mrs. Charles Lee Wilhite of McKinney; Mrs. Ora May Wilhite of Tulsa; Mr. and Mrs. Raymond teple of Lone Star and Mr. and Mrs. O. G. Mayfield of Floydada.

Mr. and Mrs. Keith Jackson and sons vacationed the first two weeks in August in New Mexico, Colorado, Utah and Arizona.

Providence men's baseball team will be playing Saturday night in Lockney at 7. If Providence wins, they will be league champions.

Mr. and Mrs. Marvin Scheele went to Borger Aug. 16 to attend the wedding of their grandson, Phillip Collins and Miss Brenda Mahan at the First Christian Church. Also attending were Albert Scheele, Mr. and Mrs. Randy Duckworth and Stacy. Phillip's parents are Vernon and Frances Collins of Borger.

The community received about one inch of rain in two showers Wednesday.

Mr. and Mrs. John Quebe of Lubbock spent this past weekend here with his parents, Mr. and Mrs. Ewald Quebe.

Returning Sunday night from a short trip to Cloudercroft, New Mexico, were Mr. and Mrs. Herbert Smith, Lori and Lisa. They were accompanied by Mr. and Mrs. Loyd Morphis, Todd and Tonya of Edmonson, and Mr. and Mrs. Jerry Griffith, Jeff and Sherry of Lubbock.

Mr. and Mrs. Joe Smith, Kim, Monty and Rodney recently returned from Arkansas where they camped three days on the Illinois River with Joe's brother, Mr. and Mrs. Howard Smith of Rogers, Arkansas. On the way home they visited with Cathy's brother, Mr. and Mrs. Howard Honeycutt at Gainesville.

Mr. and Mrs. James Olan Scroggins of near Riverside, California, visited one day last week with Elton Wylie, W. O. Wylie and Mrs. Louise Jones and Edward. Their guests Monday were Mr. and Mrs. Oscar Ray Wylie of Dimmitt. Tuesday, Elton and Mr. Wylie drove up to Dimmitt for an outing.

Mrs. Louise Jones and Edward visited weekend before last in Odessa with her daughters and their families, and her son.

Mrs. Don Bybee and Louie Bybee helped Becky Bybee move to Texas Tech Wednesday.

Mr. and Mrs. Randy Duckworth and Stacy visited in Lubbock Sunday with her brother, Mr. and Mrs. David Scheele, and with their cousin, Mr. and Mrs. Phil Collins.

Connecticut Mutual Life
Blue Chip Company Since 1846
Don W. Henderson
Ste. 1210 * Ph. 747-5121
First Nat'l Pioneer Bldg.
Lubbock, TX. 79401

Society

Entries Being Accepted In Floyd County Fair Queen Contest

Entries are now being accepted for the ninth annual Miss Floyd County Fair Queen. Girls between the ages of 16 and 19 from the counties of Floyd, Hale, Briscoe, Motley, Crosby and Swisher are eligible to enter the event scheduled for Saturday, Sept., 13 at 7:30 p.

m. Deadline for entry is September 10.

Miss Connie Bradley of Lockney, last year's winner, will crown the new queen, who will reign over Floyd County events during 1975-76.

The entertainment building on the Fair Grounds at Lockney will be the setting for preliminaries at 2:30 p. m., and the contest to follow that night. Music for the event will be furnished by Rogers Music Center of Lubbock.

Official rules are: entrant must not be less than 16 or more than 19 years of age. Must be single and never married. She must be an American citizen; of good character and possess poise. She must display in a maximum of two minutes a talent presentation consisting of either dancing, singing, twirling, playing a musical instrument, dramatic reading, art display, dress designing, creative poetry, writing, etc., or she may give a talk on the career

Saldana and Ester Martinez, Plainview.

Valente Chavez was best man. Groomsmen were Sid Segura of Kress; Johnny Peralaz, Lockney; Calixtro Martinez, Plainview; Arturo Mata, Lockney; Gilbert Blanco, uncle of the bride; and Rodolfo Blanco Jr., bride's brother.

Mr. and Mrs. Tony Saldana carried the lasso to be placed on the bride and groom during the ceremony, denoting unity of the couple. Mr. and Mrs. Noe Blanco, Lockney, uncle and aunt of the bride, carried the cushion upon which the bride and groom knelt. Cushions were made of white satin, bearing the wording, "Dios Bendiga Nuestra Boda (God Bless Our Wedding)."

The organist was Mrs. C. L. Record, Lockney and the soloist was Miss Tomasita Luna, sister of the bridegroom.

A unity candle lighted by the bride and bridegroom was placed in the center of the altar and was flanked by baskets of flowers and candelabra.

The bride's table at the reception in the fellowship hall was laid with a white lace tablecloth highlighted with a tiered cake and arrangement of seasonal flowers. Refreshments were served from crystal appointments.

The rehearsal dinner was served at Strickland's Restaurant in Lockney Thursday evening.

Mr. and Mrs. Tony Luna will be living in Plainview at 800 West 6th St.

Il Penseroso Yearbook Party

Il Penseroso Junior Study Club's first meeting of the year was held in the home of Mrs. Delvin (Sheryl) Bybee Aug. 28th at 7:30. All activities were centered around a 'country' theme. Each club member brought

Former Floyd County Residents Gather For California Reunion

The annual reunion of former Floyd County residents who now reside in California was held Saturday, August 16th in Balboa Park in San Diego, California. There was a large crowd in attendance, an abundance of food, and everyone reported the best time ever.

Special out of state guests were Mrs. Vida Womack, 816 West Virginia St., Floydada, Texas, who was visiting her daughter, Virginia Breit, at San Diego; Clea McClain Brown, 4516 61st St., Lubbock, Texas, who was visiting her sister, Lorraine McClain Wallace, at Woodland Hills, California; Mrs. Wallace's daughter and husband, LaDonna and Bud Galbreath; and Rita Merrill from Las Vegas, Nevada, visiting her parents, Norville and Iva Rainer at North Hollywood, California.

Others in attendance were Edward and Margaret Camden Beck, Virgil and Virginia Womack Breit, Margaret Woody Blackman, Claude and Irene Cash, Opal Nelson Higgins, O. W. and Sappho Ward Henderson, Bailey Green, J. R. and Vieta Leckie, A. R. and Mona Blackman Rainer, and Kate Courtney Ward all of San Diego.

Bob and Maureen Moore Cole, and Norville and Iva

Miss Blanco, Tony Luna Married In Lockney

Miss Carmen Blanco and Tony Luna pledged nuptial vows August 22 in the First Baptist Church of Lockney with the Rev. Glenn Godsey, pastor of First Mexican Baptist Church, Plainview, officiating.

The bride is the daughter of Mr. and Mrs. Rodolfo Blanco Sr. of Lockney. She is a graduate of Lockney High School and graduate of Plainview Vocational Nursing School.

Luna is the son of Lazaro Luna of Plainview and the late Rosario Luna. He is a graduate of Plainview High School and the Vocational Nursing School.

Given in marriage by her father, the bride wore a wedding dress designed by Mrs. Tony Saldana, sister of the bridegroom. Of embroidered satin with formal train, the gown featured sheer bishop sleeves with deep cuffs. Sequins enhanced the square neckline and waist. A headpiece of crystal roses and daisies held her floor-length veil designed with embroidered roses and pearls and lace edging. She

carried a spring bouquet atop a white Bible that was given to her by the Lockney church. For something old the bride carried her mother's wedding band in her bouquet and she wore a pearl necklace that was a gift of the bridegroom.

Miss Maria Isabel Blanco of Lockney, sister of the bride, was maid of honor. She wore a gown fashioned of white crepe embossed with velvet flowers and carried a spring bouquet.

Bridesmaids were Sylvia Mata and Virginia Vasquez, Lockney; Sally Quintana and Rosa Luna, sister of the bridegroom, both of Plainview; Mrs. Tony Saldana, Mrs. Gilbert Blanco of Lockney aunt of the bride; and Mrs. Rodolfo Blanco Jr., sister-in-law of the bride.

They wore mint green fabric designed with velvet flowers. Each carried a long stemmed yellow rose.

Flower girl was Veronica Blanco, sister of the bride.

Ring bearer was Nick Luna, Plainview, nephew of the bridegroom. Train carriers were Annett Lee



Mrs. Tony Luna



In the French Vosges Mountains, it was believed that fern ashes would keep away insects and uninvited guests.

FRANCISCAN'S 100th BIRTHDAY SALE!

Pick Desert Rose or one of these:



Apple



Floral



Picnic

20% OFF ON FRANCISCAN EARTHENWARE!

Save 20% on 20-piece sets! 4 each dinner plate, salad plate, cup and saucer, soup/cereal.

Save 20% on 9 most-wanted dishes! Fruit, soup/cereal, bread & butter plate, salad plate, creamer, sugar with lid, medium vegetable, large vegetable, and salt/pepper.

Save 20% on 12 favorite patterns!



Daffodil



Jamaica



Bluebell



Hacienda Hacienda Green

20% OFF ON CABARET CASUAL CRYSTAL!

Save 20% on 8-piece sets of Cabaret Casual Crystal! Choose goblets, iced teas, juice/wines, sherbets - in Apple Green, Pink, Cornsilk, Blue, or Persimmon.



Poppy



Madeira

Schachts Flowers, Jewelry & Gifts

LOCKNEY

652-2385

OUR PLEASURE IS TO SERVE YOU



Sweet Pea

SALE ENDS SEPTEMBER 30. DON'T MISS IT!

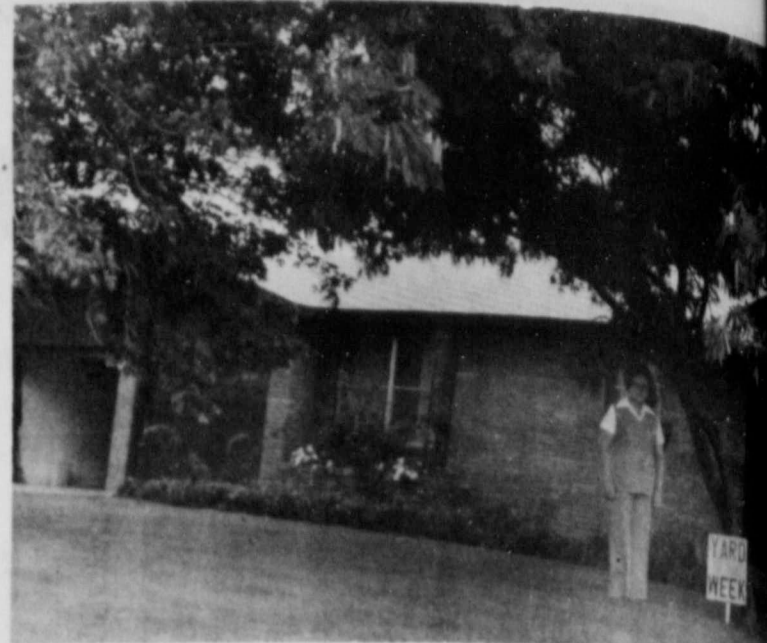

YARD OF THE WEEK.... is that of Mr. and Mrs. Olin Watson. Watson is pictured in the colorful yard backed by Crabapple trees. (staff photo)

she wishes to pursue. Entrant must also be sponsored by a civic organization or club and must appear in talent attire and an evening gown.

Those wishing to enter may contact Mrs. Roy Kinard in Floydada or Mrs. James Race in Lockney for additional information.

an old fashioned covered dish and a copy of the recipe. Dessert was 'Strawberry Soda' served from the fountain.

The meeting opened with Pledge of Allegiance and 'America', followed by a scripture and prayer. Each person answered roll call with information about his ancestors. A bicentennial minute and poetry were given by two members. An original skit, written by a club member, was presented and Elaine Hardy narrated. Five members-BiCentennial players in costume acted their melodramatic parts. Individuals participating were: Jackie Holt, Linda Terrell, Cheryl Bradley, Carolyn Whittington, and Vicki Green.

President, Sandy Taylor, presided over the business meeting. Each department chairman reported and activities concerning the fair were discussed. The club will have the 'Country Botique' at the fair again this year. A float for the parade and educational booth are in the planning. Also a pet show on Saturday morning will be held. Those interested, send entries to: Linda Kidd, Box 534, Lockney.

A report was read from the finance committee of the Lockney Day Care Center. Discussion will be continued at a later date.

The highlight of the evening was the presentation of the yearbooks. Serving as chairman of the yearbook committee was Linda Terrell.

Sixteen members were present, one associate Andy Ford, and one visitor, Marilyn Cates. Hostess for the occasion were Sheryl Bybee, Linda Terrell, Barbara Cawley, Jackie Holt, Carolyn Whittington, Cheryl Bradley, Lisa Mosley, Elaine Hardy, and Vicki Green.

The next regular club meeting will be Sept. 4th at 7:30 in the home of Elaine Hardy.

Yard Of The Week

Still colorful, green, and beautiful at the end of summer, the yard of Mr. and Mrs. Olin Watson, Jr. was selected by the Women's Division of the Chamber of Commerce for YARD OF THE WEEK distinction this week.

Focal point of the yard at 806 West Missouri is a trio of tall and stately Maple trees surrounded by varied perennials. Mimosa trees, Crabapple trees, fruit complete the attraction. Orange and Maroon bushes and a bed just porch; and filled with geraniums and irises. Large green lawn picture.

Honorable this week's Richard Price St. newly-landed Mr. and Russell.

Mr. and Mrs. Larry Davis of Clear Lake City, are parents of a son, Matthew Lawrence, who was born August 12, weighing eight pounds. The mother is the former Susan Simpson. Matthew has an older brother, Greg, age four.

Grandparents include Mr. and Mrs. L. D. Simpson of Floydada and Mrs. E. L. Davis of Lubbock. Great grandparents are Mrs. W. H. Simpson Sr., Floydada and Mrs. B. F. Dunn of Pensacola, Fla.

Mrs. L. D. Simpson returned home last week from a visit with her new grandson.

Mr. and Mrs. Jimmy Owens of Floydada are parents of a son, Jason Ed, who was born Wednesday, August 27th., in Caprock

Arthur dismissed Plains Gen. Plainview after falling below his

LABOR DAY SAVING

Prices Good Monday THRU

GINGHAM CHECKS

#200 Reg. \$1.59 yd. \$1.29 yard

DOTTED SWISS

#303, Reg. \$1.99 yd. NOW

FLORAL PRINTS

314 Reg. \$1.49 yd. NOW

DENIM PRINTS

#308 Reg. \$2.29 yd. NOW

JUVENILE PRINTS

#313 Reg. \$1.49 yd. NOW

CALICO PRINT

#311 Reg. \$1.49 yd. NOW

DOUBLE KNIT

Flat Fold #479 Reg. \$2.44 NOW

Reunion Being Held

and their son and family, Tony, Beth and baby all of Lubbock; Shorty and Oleta Cardinal, Big Spring; Roe and Vera Jones of Floydada and their family, Helen and E. R. Melton of Plainview, and Chris and John Perry and children, Petersburg; Claire and Ted Hale, Adrian; Wanda and James Huckabay and family of Stephenville. Troy and Betty McNeill and family, Dumas; Kent and Barbara Covington and sons of Dougherty; James and Elaine McNeill and children, Floydada; Macel and J. M. Harkins, Doris

and Ronnie Taylor and daughters of Crosbyton, and the Bill Harkins family of Odessa. Inez and Lloyd Otten and Shirley Oglesby and two sons all of El Paso; Bill and Tippy Jones and children and Karen Williamson of Ennis; Tate and Maggie Jones, Travis and Gladys Jones, and the Joe Jones family of Floydada; Jay and Gay Jones of Canyon; Nathan, Connie and Tracy Johnson, South Plains; Derrell Monday, Hillsboro; Fred and Polly Cardinal of Dougherty; Louis Reid and Susan Cardinal, Muleshoe; and Anne Tillman of Ozona.

Miss Mackenzie To Be Named September 27

The L. O. A. Junior Study Club has announced that the second annual Miss Mackenzie Contest will be held in Silvertown Saturday night, September 27, 1975. The program will begin at 8:00 p. m. in the school auditorium. A Get-Acquainted Party will be held at 4:00 p. m. the day of the event for contestants. The new Miss Mackenzie will succeed Miss Kathy Wilks of Tulia, who was the first Miss Mackenzie. Rules will be the same as last year. Entrant must be

not less than 16 or more than 18 years of age on the date of the contest. She must be single and never married. Entrant must be an American citizen, must be of good character and possess poise. Entrant must be sponsored by a civic organization, business or club. She must appear in formal attire and sportswear, must be attending school in Lockney, Floydada, Tulia or Silvertown. Entrant will be judged on poise, appearance and personality. She must supply a billfold-size picture of her-

self with her entry form. Winner will be expected to promote and advertise Mackenzie Lake. Deadline for entries is September 15, 1975. Entry forms are available at each school or Chamber of Commerce. They may be picked up by the sponsor or contestant. All businesses, clubs and civic organizations are urged to sponsor a girl. You may contact Mrs. Wayne Nance, Silvertown, 823-2496, or Mrs. Gary Weeks, Tulia, 668-2645, to enter.

LARGE ALL NEW GARAGE SALE
 SEPTEMBER 1st Thru 6th - 9 a. m. - 5 p. m.
 ALL MERCHANDISE REDUCED 50 percent - 60 percent
 629 WEST MISSOURI, FLOYDADA
 Luxurious heavy towels, dish cloths, tennis rackets and balls, official size football, basketball, calculators, milk cans, pails, scoops, country handcrafts, bamboo baskets, dry flowers, handmade flowers, pot holders, decorative pottery, hanging planters, blankets, pillows, cutlery sets, heavy duty steel Teflon II cookware set, electric corn popper, can opener, ceramic musical figurines, photo albums, hot comb, set dryer, cuckoo clock with chimes, handbags, wallets, dolls, paperplates, cups, napkins, Christmas decoration and toys for all—Many items not listed—Come Early for first choice.

YOUNG TENDER BEEF LIVER 47¢ LB
100% PURE BEEF PATTIES 87¢ LB
7-BONE ROAST LEAN TENDER 97¢ LB
ARM ROAST LEAN TENDER 97¢ LB
ROUND STEAK LEAN TENDER \$1.27 LB
T-BONE STEAK MAN PLEASER \$1.57 LB
HALF BEEF CUT WRAPPED FROZEN 89¢ LB
TEXAS STEAK 97¢ LB
BEEF PACK 15 LB STEAK 5 LB ROAST 5 LB GROUND BEEF 25 BIG POUNDS—\$29.95
FILL YOUR FREEZER 4 PACKS / \$99.00
100% PURE BEEF GROUND BEEF 77¢ LB
LEAN TENDER CHUCK ROAST 87¢ LB
MARKET MADE HOT-BAR-B-QUE \$1.59 LB
LEAN TENDER CHOPPED SIRLOIN 98¢ LB

KOUNTRY FRESH 1 1/2 LB LOAF
BREAD 43¢
COKE OR DR PEPPER 6/99¢
 12 OZ. CAN
EGGS 59¢
 GRADE 'A' MEDIUM DOZ
NORGOLD 10 LB. BAG POTATOES 79¢
COLO ELBERTAS PEACHES 29¢ LB
EAST TEXAS NO 1 YAMS 3 LB / \$1.00
VINE RIPE TOMATOES 39¢ LB

HAMBURGER HELPER ASSORTED 59¢
RANCH STYLE BEANS 15 OZ. 2/69¢
TOMATO SAUCE HUNT 8 OZ. 5/99¢
M & M'S PLAIN BIG 3/4 LB .BAG 89¢
BUBBLE BATH 59¢
 MR BUBBLE 10 OZ.
NESTEA \$1.29
 BIG 3 OZ. SIZE
BUTTER MILK 59¢
 GLOVERLAKE 1/2 GAL
JAM JELLY PRESERVES 4/99¢
 KIMBELLS 15 OZ. TUMBLER
 CLOSE OUT WHILE THEY LAST
DEL MONTE SPECIALS!
GREEN BEANS CUT 303 CAN 2/79¢
BEANS FRENCH STYLE 303 CAN 2/79¢
BEETS 303 CAN GLASS SLICED 2/79¢
MIXED VEGETABLES 303 CAN 2/79¢
CATSUP 20 OZ. BOTTLE 59¢
CHARCOAL BRIQUETS 55¢
 10 LB ALL BRANDS

RITE-PRICE FOODS

WE GIVE BUCCANEER STAMPS HOME OWNED, HOME OPERATED PHONE 652-2301 LOCKNEY, TEXAS
 DOUBLE STAMPS ON WEDNESDAY THESE SPECIALS GOOD MONDAY, SEPT. 1 THROUGH SATURDAY, SEPT. 6
 WE WILL BE OPEN LABOR DAY

THE FOLLOWING SPECIALS ONLY GOOD WITH YOUR BUCCANEER BOOKLET

BUCCANEER DISCOUNT SPECIAL FOLGERS ALL GRINDS 1 LB COFFEE 79¢	BUCCANEER DISCOUNT SPECIAL BETTY CROCKER ALL FLAVORS CAKE MIXES 19¢	BUCCANEER DISCOUNT SPECIAL 3 LB. CAN CRISCO \$1.29	BUCCANEER DISCOUNT SPECIAL CLOVERLAKE ALL FLAVORS 1/2 GAL ICE CREAM 59¢	BUCCANEER DISCOUNT SPECIAL WILSON ALL MEAT OR PURE BEEF 12 OZ. PKG. FRANKS 29¢
--	--	---	--	---

COURTHOUSE NEWS

(Marriage Licenses)
Colbert K. Simmons and Carolyn Sue Bartley, August 13.
Shelly George Richardson and Doshie Lee Allen, August 21.
(Warranty Deeds)

Billy W. Selman etux to Rollie D. Rinker etux, the west 65 feet of Lot 38 in Block 2, Steen Place.
W. A. Massie to Jakey D. Younger etux, Lots 1, 2, and the west one-half of Lot 3, Block 11, Texas Addition in Floydada.

South Plains Grain Inc., to NBS Grain, Inc., of Potter County, a part of the original town of South Plains being all of Block 5 and all of Block 4, with exception of a small tract out of Block 4.
W. A. Massie to Donald R. Bean etux, Lots 4 and 5 and the east one-half of Lot 3, Block 9, Texas Addition, Floydada.
Continental Oil Co., to R. C. Henry, the south 75 feet of Lots 17, 18 and 19 in Block

70, Floydada.
Bessie Looney to Blanco Offset Printing Inc., Lot 5 in Block 61, Floydada.
Menard O. Field to Edward H. Wester etux, Lot 8, Block 2, New Home Addition Annex, Floydada.
J. R. Turner etux to Fred Lipham etux, 3.72 acres out of the southeast one-fourth of Survey 62, Block 1.
Jerry B. Taylor etux to Albert A. Galloway Jr., etux, all of the north

one-third of Lots 13, 14, 15 and 16 in Block 4, Bartley Heights, Floydada.
Mabel Laminack to Lucille Sisson, Lot 19, Block 86, Floydada.
The Medlock Co., Inc., to Ernest Torrez etux, Lot 12, Block 96, Floydada.
James Willis Apple etux to James Donald Apple, 263.72 acres out of the east one-half of Survey 32 in Block G.
W. M. Ballard etux to

Willie A. Virden, Block 1 and all of Lots 1 thru 10 all in Block 2, of the R. E. Hadley Addition in Lockney.
Clyde W. Baxter etal to Lena Belle Brotherton, Lots 4 and 5 in Block 4, Lockney.
Patricia H. Bourland to Lawrence Stovall etux, Lots 9 and 10, Block 5, New Home Addition, Floydada.
R. C. Henry Jr., and Billy B. Henry to Tommy Assiter, Lot 20 and the west 10 feet of Lot 19, Block 70,

Floydada.
Lois Lee Randolph and Betty Jean Burehfield to C. L. Calloway, all of the south one-half of Lot 9, all of Lot 10, Block 1, Bruson Annex, Lockney, all of the south two-thirds of Lots 11, 12 and 13 in Block 1, Bruson Addition and all that certain tract of land out of C. H. George Survey.
Curtis M. Simmons to James Edward Lovell etux, Lots 1, 2 and 3, Block 69 in

Floydada.
The O...
"Nothing son's driving police car him."

LOCAL...
S. UDELL...
and daughter...
Lockney...
Sunday...
Mr. and...
Nanningham...
Nanningham...
dinner with...
Mrs. Morris...
were Mr...
Reed and...
Mr. and...
strand and



 <p>Piggly Wiggly, Cream or Whole Kernel Golden Corn 4 \$1 16-oz. Cans</p>	 <p>Piggly Wiggly, Cut or French Style Green Beans 4 \$1 16-oz. Cans</p>	 <p>Piggly Wiggly, Except Tom... Can... Soup 5 \$... 10-oz. Cans</p>
---	--	--

P
I
G
G
L
Y

W
I
G
G
L
Y

Piggly Wiggly
Paper Towels 2 \$89^c
145-Ct. Rolls 1-Ply

Piggly Wiggly White
Facial Tissue 2 \$79^c
200-Ct. Boxes

Piggly Wiggly Assorted
Napkins 180-Ct. Pkg. \$49^c

Piggly Wiggly, 375 Sheet, 2 Ply Rolls
Bath Tissue 4-Roll Pkg. \$69^c

Superb Valu-Trim, Round Bone
Arm Roast Lb. \$1.29

Piggly Wiggly Halfmoon
Longhorn Cheese 8-oz. \$89^c

Kraft, Single Sliced
Cheese 12-oz. \$1.29

Farmer Jones
Sliced Bologna 12-oz. \$99^c

Farmer Jones
Franks 12-oz. Pkg. \$99^c

Smoked Sausage
Hot Links Lb. \$1.09

 <p>Superb Valu Trim Round Steak \$1.39 Lb.</p>	 <p>Superb Valu-Trim Rib Steak-on- \$1.39 Lb.</p>
---	---

Fresh
Ground Beef Lb. \$89^c

Superb Valu-Trim
Chuck Roast Lb. \$89^c

Lean and Meaty
Short Ribs Lb. \$69^c

Superb Valu-Trim
Sirloin Steak
Lb. \$1.39

Superb Valu-Trim
Chuck Steak
Lb. \$98^c

Fresh Dairy

Nabisco's
Oreo Cookies
15-oz. Pkg. \$79^c

Piggly Wiggly Sliced
American Cheese
12-oz. Pkg. \$1.19

Piggly Wiggly Sliced American
Single Cheese Bologna
16-oz. \$1.39

Half Moon Cheese
8-oz. Pkg. \$1.29

FARMER ONES
Franks
Piggly Wiggly American Single
Cheese Slices Lb. \$1.39

New Low

Piggly Wiggly Regular or Non-Phosphate
Laundry Detergent 49-oz. Box \$1.25

Piggly Wiggly Liquid
Bleach 25-Lb. Bag \$1.99

Piggly Wiggly Pink Or Yellow Dish
Detergent \$1.25

Piggly Wiggly
Fabric Softener 1/2-Gal. Btl. \$1.25

Piggly Wiggly Dishwasher
Detergent \$1.25

Piggly Wiggly Spray
Starch \$1.25

Piggly Wiggly
Lawn & Leaf Bags 5-Ct. Box \$1.25

Piggly Wiggly 30-Gal. Size
Trash Bags \$1.25

Piggly Wiggly Tall
Kitchen Bags \$1.25

We Welcome Federal Food Stamp Customers



PIGGLY WIGGLY

their daughter Angie of Floydada. The Udell Cummings live in Germany, where he is stationed with the U. S. Air Force.

Energy Facts

Small appliances, such as egg cookers, electric skillets, popcorn poppers, toasters, etc., generally use a lot less electricity than a range or oven would.

College accredited courses will be offered in Floydada starting September 4. South Plains College, through the Regional Occupational Center in Plainview, will register students Sept. 2 and 3rd from 7 p. m. until 9:30 p. m. in the Floydada High School. Ten students will be required for a course. Tuition will be \$58 for a 3

hour course; \$76 for a 6 hour course; \$105 for 9 hours; and \$140 for 12 hours. This does not include books or lab fees.

Classes will meet Monday through Thursday nights at 7 o'clock until 9:30, from Sept. 4th until Dec. 19th, 1975 in Floydada High School.

A high school diploma or

GED certificate is required for admission. Persons with neither may apply for probationary acceptance to: Director, ROC, Plainview, Tex.

Monday evening classes will include: Business math; college reading skills; western wear merchandising; legal terminology and medical terminology. Tuesday

classes will consist of: Business machines; communication skills; principals of nutrition; credit and collections and applied psychology.

Wednesday evening classes include: Business law; basic technical writing, American studies; functions of supervisors; and principals of real estate. Thursday classes are: Basic accounting I; introduction to fashion; basic reference material;

small business management; management seminar and introduction to social work.

Explanation of courses and degree requirements are available at the Floyd County Historical Museum. Forms for Basic Education Opportunity Grant applications are also available at the museum. These must be sent to Washington, D. C. which takes four weeks for processing. They are being accepted for students who

plan to attend college in January.

Students who applied for grants this summer for fall term enrollment are now receiving notice of acceptance. Several thousand dollars in B.E.O.G. funds are already being received by middle income students in Floydada, as a result of summer application.

All courses taught are transferrable to other Texas Colleges

College Accredited Courses Start In Floydada Sept. 4

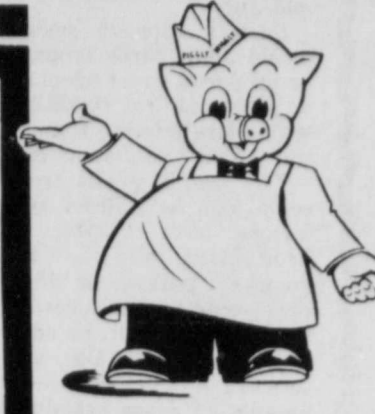

Piggy Wiggly, Choice, Cup Halves or Sliced
4
\$1
16-oz. Cans

Piggy Wiggly
Fruit Cocktail
3
\$1
16-oz. Cans

Piggy Wiggly
Chunk Tuna
39¢
6 1/2-oz. Can

Piggy Wiggly
Pork & Beans **4** \$1
15-oz. Cans
Piggy Wiggly Salad Dressing Qt. Jar 95¢
Piggy Wiggly Saltines Lb. Box 49¢
Piggy Wiggly Creamy or Crunchy Peanut Butter 18-oz. Jar **85¢**

Country Sweet, Fresh
on-the-Cob
2/\$1.00

Nutritious and Economical Too!
U.S. No. 1
Red Potatoes
10¢

Cold Plate Time is Tomato Time
Cherry Tomatoes Basket 79¢
For Extra Special Poultry Stuffing, Medium
White Mushrooms Lb. 99¢
Icy-Fresh, Nutritious
Broccoli Lb. 39¢
A Dyn-yamic Vegetable
Plump Yams Lb. 39¢
Low In Calories
Celery Hearts Pkg. 79¢
For A Crisp Chef's Salad, Red or Green
Leaf Lettuce Lb. 29¢

Low Prices
Dry \$4.29
25-Lb. Bag
18-oz. Jar \$1.19
11-oz. Pkg. 67¢
Waffle And 89¢
2-Lb. Box 69¢
2-Lb. Bag 75¢
75¢
3 \$1.00
5-Lb. Bag 75¢

For Slaw Hot or Cold, Firm Solid
Cabbage
15¢
Lb.

Give Oomph to Any Sandwich, Mild
Yellow Onions
25¢
Lb.

For Easy Salads and Tempting Deserts
Bartlett Pears Lb. 39¢
NEW CROP
Delicious Apples Lb. 39¢
Passport to Health
Valencia Oranges Lb. 33¢

Frozen Foods

Freezer Queen, All Varieties, Frozen
Cook N Pouch
4 \$1
5-oz. Pkgs.
Piggy Wiggly Regular or Pink Lemonade 5 6-oz. \$1.00 Cans
Morton's Frozen Apple, Peach, Cherry Fruit Pies 24-oz. Pkg. 79¢

Slim Jim Frozen
Shoestring Potatoes
4 \$1
20-oz. Pkgs.
Piggy Wiggly Frozen Waffles 2 5-oz. 39¢ Pkgs.
Frozen Fox Pizzas 13 1/2-oz. PKG. 89¢

Grape Jelly, Peach Preserves or Strawberry Preserves
Bama Jelly
99¢
Two Lb. Jar

GRAND SALE

STORE HOURS
DAILY
8 A.M. - 10 P.M.
SUNDAYS 9 A.M. - 9 P.M.

We Give S&H Green Stamps

P
I
G
G
L
Y

W
I
G
G
L
Y

Halfway Field Day Next Month

HALFWAY -- A crop rotation system utilizing soybeans, triticale and sunflowers allowing all three to be produced within two growing seasons will be one of the premier attractions of the Texas Agricultural Experiment Station at Halfway Field Day set for Thursday, Sept. 11.

J. Joe Wright, who heads up the small grains Halfway research program, says that

in the system, soybeans would be planted in early May for the first year of the rotation system. Soybeans would then be harvested in late Sept. in order for triticale or wheat to be planted by mid Oct., says Wright. The small grain crop would then be harvested in mid to late June of the following year. Sunflowers, final crop of the rotation system, could then be planted no later than mid July.

Such a rotation system would allow three crops to be produced under adequate to ideal cultural conditions within two growing seasons, the TAES scientist notes.

The small grain crops could also be utilized as a forage both during its production and as the volunteer triticale or wheat that would remain following sunflower harvest, he adds.

Halfway Field Day visitors will be able to preview a number of crops scheduled for exhibition in the comprehensive review of research developments. Tests which can be observed are cotton, sorghum, corn and sunflower varieties, weed control and insect studies.

Guests will also have the opportunity to examine a large display of farm machinery and experimental equipment.

Field Day activities begin at 1:00 p. m. continuing until 5:00. The Experiment Station at Halfway is located 14 miles west of Plainview on Hwy 70.

GET READY FOR FLOYD COUNTY FAIR

DOUGHERTY FARMER Henry Hinton was with the U. S. Army in the New Guinea campaign the islands of Luzon and Leyte. Following the peace announcement he served another six weeks in the occupation army of Japan. He had 72 points, served 23 months in the Pacific and served with the 543 Army Engineer Boat and Shore Regiment. He got home just before Christmas in 1945. He said he looked forward to receiving the Hesperian each week while in service.

Manners: A hardened form of morality.

FLOYDADA CPA Newell Burk was in Southern Luzon in the Philippines when peace was declared. He was with the 183rd Finance Disbursing Section when he began occupation of Japan attached to the First Cavalry Division. He served 16 months in the Pacific. He got home to Kress in June of 1946. Newell was serving with a Regimental Combat team as an MP the night peace was declared and was pretty busy putting the celebrities to bed.

Some believe that kicking a cat will cause rheumatism!

Where Were You On V-J Day?

September 2, 1945



HIGHWAY ENGINEER Sam Fowler was in the Navy C B's, a Lt. on Iwo Jima when peace came. His brother, Charles, was also on the Island at the time, a member of the Air Force. Sam said his Battalion was preparing to go into Japan and were really dreading it...so were really jubilant when peace came. He was in service three years and was one of four Fowler boys in the service; one in Navy, one in Air Force, one with Army tanks, killed in Italy who received the Congressional Medal of honor and one Army truck driver. Sam's brother came home from the island before he did, Sam became officer in charge, stayed to secure the island, but was home within 60 days after peace was declared.

SOUTH PLAINS FARMER E. J. Kinslow served almost three years in the U. S. Navy. He was with a maintenance crew of a dive bombing and scouting squadron VS47. He was based on Palmyra Island in the Pacific when peace came. His first reaction to the news, "The war is over and the world is at peace."

Former Floydada Woman Injured

Mrs. Wilma Phillips of Plainview and her sister, Mrs. Edna Brown of Hereford, are both reported to be in critical condition in the intensive care unit of Northwest Texas Hospital in Amarillo. The women were injured in a car-truck wreck in Amarillo about 11 o'clock Wednesday morning. Other details of the accident could not be learned here Friday. Mrs. Phillips is a former Floydada resident and mother of Derrell Monday of Hillsboro, Teresa Monday of Stamford and Travis Monday, who attends Hardin-Simmons University. The Monday children are in Amarillo with their mother.

ASSISTANT ELECTRICIAN Clark Field in Philippine Corp, attached Fifth Air Force thought he to go with occupation had 25 months and got home middle of 1945. He was technician when the bomb was signing of pe... matic.

No Floydada Methodist Evening Services

In order to encourage more Methodists to attend the Billy Graham Crusade in Lubbock next week, the Floydada Methodist Church will have no evening services August 31 and September 7. Anyone needing a ride to the Crusade should call the church office for bus or auto ride to Lubbock. CAPROCK HOSPITAL AUXILIARY TO MEET

"THE FAMILY PLACE TO EAT"

Mr. Burger

OPEN DAILY
10:30 am til 11:00 pm

FOR BACK TO SCHOOL SPECIAL

**LARGE BURGER
FRIES
14 oz. DRINK
95¢**

14 oz. Fountain Drinks 10¢

FOR FAST READY TO GO ORDERS
PHONE 983-2558

IMPORTED ENGLISH DINNERWARE... FROM THE FAMOUS STAFFORDSHIRE DISTRICT

BLUE HERITAGE IRONSTONE DINNERWARE

THIS WEEK ITEM: CUP

EACH BASIC PLACE SETTING PIECE WITH EVERY \$5.00 PURCHASE

49¢

FAMILY CIRCLE DO-IT YOURSELF ENCYCLOPEDIA

Build your set a Volume each week

VOLUME NO. TWO ONLY

\$1.79

Volumes 2-16 \$1.79 each

Play **ABCD**

SIMPLE AS: WIN UP TO \$100.00 CASH

OTHER CASH PRIZES \$5-\$10 OR WIN \$50 IN TRADING STAMPS (500 STAMPS)

GRAIN FED BEEF BONELESS CHUCK ROAST 99¢ LB.

OSCAR MAYER WIENERS OR **Beef Franks \$1.29**

OSCAR MAYER REG. SQ. BEEF OR GARLIC **Bologna 79¢**

OSCAR MAYER PICKLE LIVER CHS. OR OLIVE LOAF **Lunch Meats 89¢**

SLICED SMOKED JOWL 79¢ LB.

ODDS CHART as of August 13, 1975

Scheduled Termination Date of This Program is September 6, 1975.

PRIZE VALUE	NUMBER OF PRIZES	ODDS FOR ONE VISIT	ODDS FOR 5 VISITS	ODDS FOR 10 VISITS
\$100.00	5	4791	958	479
\$ 50.00	14	1711	342	171
\$ 25.00	21	1140	228	114
\$ 10.00 in Trading Stamps (500)	77	337	66	33

ABCD WINNERS

Mrs. Ronald Evans \$50 Stamps
Joyce Bishop \$50 In Stamps
Mary Helen Day \$50 In Stamps
Mrs. Elton Goen \$50 In Stamps
Sharron Gallaway \$50 In Stamps
Gladys Peck \$50 Cash
Mrs. C. L. Sinor \$10 Cash

INSTANT TEA

NESTEA \$1.29

3 OZ. JAR

SHURFRESH ASSORTED FLAVORS

ICE CREAM 89¢

1/2 GAL. CTN.

SHURFRESH ASSORTED

SNACKS 10¢ OFF

8 OZ. BEG. DIP OR B.B.Q. POTATO CHIPS, 10 OZ. PLAIN OR S.O.F. TACO OR TORTILLA CHIPS, OR 5 OZ. CHEESE TWISTERS

THRIFTY GROCERY BUYS

BORDENS HALF GALLON **ICE CREAM 99¢**

NABISCO SUGAR **Honey Grahams 69¢**

WHITHOUSE **Apple Juice 53¢**

BETTY CROCKER **Brownie Mix 89¢**

SHURFRESH BARTLETT **Pear Halves 43¢**

PRE-SOAK 20¢ OFF LABEL

AXION GIANT BOX 79¢

BETTY CROCKER-ASSORTED LAYER **CAKE MIXES 18 OZ. BOX 59¢**

AJAX LAUNDRY- 25¢ OFF LABEL **DETERGENT KING SIZE BOX \$1.69**

AJAX-3¢ OFF LABEL **CLEANSER GIANT CAN 33¢**

VINE RIPENED

CANTALOUPE 15¢ LB.

CALIFORNIA CASSELMAN **Plums 3 \$1.00**

COLORADO **Bartlett Pears 25¢**

RENUZIT AEROSOL

AIR FRESHENER 7 OZ. CAN 59¢

H-C **Fruit Drinks 46 OZ. CAN 49¢**

FOOD KING CUT **Green Beans 4 16 OZ. CANS 89¢**

FROZEN FOOD VALUES

MORTON MEAT **Pot Pies 4 8 OZ. CTNS. \$1.00**

BIRDSEY-BABY LIMAS, PEAS OR CUT **Green Beans 3 10 OZ. PKGS. \$1.00**

CHOCOLATE FUDGE, COCONUT OR GERMAN CHOC. **Colonial Cake 26 OZ. PKG. \$1.19**

STYLE-REG. & HTH

HAIR SPRAY 13 OZ. CAN 79¢

PAPER TOWELS

BOUNTY JUMBO ROLL 49¢

GOLD MEDAL ENRICHED

FLOUR 5 LB. BAG 69¢

AVAILABLE COUPON NO. 4204

GOLD MEDAL FLOUR 5 LB. BAG 69¢

WITH THIS COUPON THRIFTWAY FOOD STORES VOID AFTER SEPTEMBER 6, 1975

THRIFTWAY

SPECIALS GOOD SEPTEMBER 1-6, 1975

32 OZ. 6 BOTTLE CARTON

COKE OR DR PEPPER \$1.59

PLUS DEPOSIT

DON'S THRIFTWAY

IN FLOYDADA ON THE WYE

FREE AIR CONDITIONING

(\$1000 retail value installed in tractor)

with your purchase of a new **CASE 970, 1070, 1170**

1270 or 1370 Agri King Tractor

OFFER GOOD JULY 10 THROUGH AUGUST 10

CASE POWER & EQUIPMENT

Phone 983-2836 Floydada, Texas

The Big Tractor Specialists **case**

COTTON TALKS

FROM PLAINS COTTON GROWERS, INC.

...through December, Lubbock-based Plains Inc. hears a considerable amount of producer... in the monthly crop projections compiled... Lubbock Cotton Exchange Cotton Estimates... and obviously in the opinion of a Board of Directors," says Executive Vice... Johnson, "PCG's part in making these... able service to cotton producers, including... complaining."

...committee's most recent estimate, released... potential cotton production from the 25 PCG... 3,000 bales of cotton from an estimated... acres, an average per-acre yield of 420... unfavorable comment being heard this year... as every year—to the effect that "Your... forward pressure on cotton prices."

...understandable first reaction," concedes Johnson,... tion that fails to take into account several

...to accept the fact that our crop and its... be kept secret and that estimates are going... is going to make estimates, cotton publica... make surveys and publish estimates, cotton... companies and individual cotton merchant-are... the estimates, and individual producers will

...reasons, cotton producers have only two... to hide our heads and let others assess the... crops as they will, or we can take an active... of estimates that we know to be as realistic... the vagaries of weather and other uncertainties... it seems clear to me that the latter option is

...The committee is composed of four cotton... of the PCG Board and four cotton trade... Lubbock Cotton Exchange—four sellers and... who taking active part in the committee's... advisory members are cotton entomologists... the area's agricultural meteorologist, and... industry who are constant and knowledgeable... Plains cotton production.

...with a group, Johnson agrees "estimates cannot... especially those made early in the season, ... certain to serve the interests of producers... were made without producer input."

...crop estimate Johnson notes that the 420... is only about 4 pounds per acre above the... average, and in the opinion of the committee is... area can be expected to make, assuming... er conditions the remainder of the season.

...Robert H. Fe... announces the... practice of... medicine beside... yadada.

...Thursdays... until 6... 806-763-88... 806-797-22... and only to... crop in terms... two million... ed to hay... 1973 with... of 135... ng a value of

Two eggs daily provide 20% of a person's daily requirement of protein and 35 to 121 percent of the essential amino acids, Agriculture Commissioner John C. White said.

FU President Says Foreign Grain Sales Cut Off Would Be Devastating To Farmers

The amount that retail food prices deserve to rise because of the Russian grain sales will be hardly noticeable to consumers, while the loss taken by farmers if these sales are shut off would be truly devastating, according to Jay Naman, member of the executive board of the National Farmers Union (NFU).

Naman, who is also president of Texas Farmers Union and represents a major wheat production area, made the statement following a meeting of the NFU executive unit at Denver.

"In the first place, the news of the grain sales did not come until early in July so it could not have any effect on retail prices yet," Naman explained. "Normally, it is three to six months before an increase in raw materials prices is reflected through the production and marketing channels.

"Secondly, it takes a one dollar change in the price of wheat to justify a 1.2 cent change in the price of a pound loaf of bread, so there is no basis for the hysteria that bread may go to a dollar a loaf."

The NFU Executive Board noted that there is only 3.6 cents worth of wheat in a one-pound loaf of white bread now selling for 36 cents. A bushel of wheat provides enough flour for 70 loaves of bread.

Farm wheat prices would have to go to \$45 to \$50 a bushel before a dollar price-label on a pound loaf of bread could be justified, Farmers Union insisted.

The Farmers Union leaders maintained that while the retail price impact of the Russian grain sales would be nominal for consumers, the hold on grain sales ordered by Secretary Butz and the dock workers boycott could have a disastrous effect on farmers if it continues for any length of time.

The statement cited estimates that Russian grain purchases, if consummated, could improve the wheat market prices by 75 cents a bushel and the corn market price by 30 cents a bushel.

"If the sales are shut off, farmers will not only have to forego that potential gain, but the value of the whole crop will be depressed," Naman said.

Load Soviet Grain, Judge Tells Union

By SARA FRITZ United Press International

A federal judge dealt a severe blow to the AFL-CIO maritime boycott Wednesday by ruling that longshoremen's political views are no excuse for them to stop loading American grain onto ships bound for Russia.

AFL-CIO President George Meany had no immediate response to the ruling, but an attorney for the longshoremen indicated the ruling would be appealed.

The Kansas Farmers Union meanwhile asked President Ford to order the longshoremen to halt the boycott and offered the help of the Kansas National Guard to load the ships if the union workers refuse.

The court ruling against the boycott was issued in Corpus Christi, Tex., by U.S. District Judge Owen Cox, who issued temporary injunction ordering dockworkers to load the Soviet-purchased grain on ships at West Gulf ports from Lake Charles, La., to Brownsville, Tex.

"The court is not concerned with the (political) pros and cons of shipping grain to the Soviet Union," Cox said. He ruled the longshoremen have a valid contract to load the grain and thus are not protected by the Constitution in expressing their political views.

Cox said his injunction would remain in effect pending a Sept. 30 hearing on a permanent injunction. At the same time he certified the case for an expedited appeal to the 5th Circuit Court of Appeals in New Orleans.

In Washington, Labor Secretary John Dunlop indicated he was in contact with Meany in an effort to develop a "range of alternatives" to present to Ford for settlement of the dispute. But no new meetings were scheduled between Dunlop and Meany.

In McPherson, Kan., the state Farmers Union blamed the

insect infestations have occurred in most localities from the Blacklands southward and in the Trans-Pecos and Edwards Plateau regions. Boll weevil populations also have been high on the Low Plains and farmers there are concerned that control programs this late in the season may cause problems because of the loss of beneficial insects.

Rains have interrupted spray schedules from the Blacklands southward, and control has been difficult to achieve.

Moisture on the High and Low Plains is adequate

A Weekly Report Of Agri-Business News

Farm-facts

Compiled From Sources Of The Texas Department of Agriculture
John C. White, Commissioner

Animal Health Meeting Set... Cattle On Feed Up Slightly... Milk Production Declines... Next Crop Report Due Sept. 11.

A meeting to discuss proposed changes in brucellosis programs for Texas will be held Sept. 4 at 9:30 a.m. in Room 117, Sam Houston Building, Austin. Members of the Texas Animal Health Commission will listen to comments on proposed changes which would realign state regulations to conform with federal rules.

Brucellosis continues to be a major problem for the livestock industry in Texas.

CATTLE ON FEED in Texas as of Aug. 1 totaled 1,331,000 head, the Texas Crop and Livestock Reporting Service at Austin notes. This is a five per cent increase over a month ago, but is 26 per cent below a year ago and about 50 percent lower than 14 months ago.

Nationwide, there were 5,932,000 head of cattle on feed as of Aug. 1. This is down one per cent from a month ago and 15 per cent below the same period a year ago.

Recent increases in feed grains have changed the price outlook for feeders in the coming months. A shortage of fed beef could occur later this year, many feeders warn. This would be caused by a lack of profits among cattle feeders.

MILK PRODUCTION in Texas during July is down two per cent from the same period a month ago and is down one per cent below the previous month. Nationwide, milk production is down 1.4 per cent from a year ago.

WHILE THE AUGUST CROP REPORT has now become history, don't forget that the September crop report will be out shortly, Sept. 11 is the date for its release, and producers, consumers, and speculators will be watching for it eagerly.

Meanwhile, crop harvesting continues in a big way throughout the state. Cotton harvest is picking up speed and with hot, dry weather it should move along rapidly. First bales have been reported in a number of Blackland counties.

Sorghum harvest is now more than half finished throughout the state. Prospects on the High and Low Plains are considered good to excellent. Rainfall in some parts of the state has caused some slowdown of the harvest.

Corn harvest is underway in the southern half. Yields this year for the state read like a midwestern production report. The estimated per acre yield for Texas is 105 bushels per acre. This is the first Texas crop to exceed 100 bushels per acre in 54 years.

Rice harvest is at the half-way completion mark. Yields generally have been satisfactory.

Vegetable harvest is also making a lot of progress throughout the state. On the High Plains, only a few onions remain to be harvested.

In North Texas, harvesting of peas, tomatoes, okra, squash and watermelons continues. Grape and plum harvest is also active.

Spring and summer gardens are becoming victims of hot weather in the central part of the state, but fall vegetable land preparation is underway.

IT CONTINUES TO BE NECESSARY to submit suspected screwworm cases to the fly lab at Mission.

Screwworm activity continues to increase throughout the state, and officials at the fly lab also urge livestock producers to treat wounds on livestock with approved screwworm-control remedies.

And delay surgery on livestock as long as possible, too.

'75 Cotton Harvest Underway

AUSTIN-- After interruptions in harvest operations due to mid-July rains, cotton harvest is underway in the Lower Rio Grande Valley and the Coastal Bend area.

Early predictions estimate upland cotton production in Texas in 1975 to be 3,100,000 bales, according to Agriculture Commissioner John C. White. This compares with a harvest of only 2,462,000 bales in 1974.

Predicted yield of lint in 1975 is expected to be approximately 372 pounds per acre. This compares with an average yield of 269 pounds per acre last year, when drought caused low yields.

Cotton harvest for the state has reached three percent completion, compared with five percent last year and a three-year

average of four percent.

Area Sunflower Growers Given Payment Options

PAYMENT options that growers under the contract sunflower program will be asked to approve were ratified by directors of the Plains Cooperative Oil Mill at a special board meeting here Wednesday.

"Because of the size of the sunflower crop, the mill needs some help in financing the contracted production," said Joe Rankin of Ralls, president of the board of directors. "It was decided to ask the cooperative members for their help in this financing."

The mill has approximately 225,000 acres of sunflowers under contract at a base price of 15 cents a pound.

Under one payment option, Rankin said, growers will be paid 10 cents per pound at the time they deliver the sunflowers, with the remaining five cents to be paid on or before March 31, 1976.

"The producer would be given a promissory note for the five cents per pound that would bear interest at the rate of eight per cent from the date of delivery until paid on or before the March due date," Rankin said.

"For those growers who might desire deferred payment on the crop, arrangements would be made," he said. "For those who for some reason cannot help in financing the program, payment will be made in the regular manner, per original contract."

Rankin said the board has confidence that most growers will be willing to help in financing the marketing of this new crop.

A series of meetings has been scheduled to explain the program to cooperative growers throughout the area, he said.

The Program will honor families who have farmed or ranched the same land for over 100 years at the 1975 State Fair.

Last year, the Program honored over 560 families.

Consumers can save grocery money by shopping for in-season fruits and vegetables, Mrs. Mary Sweeten, foods and nutrition specialist with the Texas Agricultural Extension Service, The Texas A&M University System, says.

WALD STOCKER AND

SALE

SEPTEMBER 10 STARTING AT 10 A.M.

HEREAFTER, WE ARE

ING OUR REGULAR SALE DATE

WEDNESDAYS INSTEAD OF

AYS. SALE BEGINS

A.M.

WALD LIVESTOCK

SALES CO

Candles 347-2845, Matador

Candles 983-2153, Floydada

Meador 983-2498, Floydada

STEEL BUILDINGS

SINCE 1950

YOU CAN ALWAYS BUY ONE CHEAPER,
BUT NEVER ONE MORE COMPLETE.

M.O. STAPLETON CONSTRUCTION CO.

CALL COLLECT

BUS, 296-7893, HOME 296-9237
BOX 84, Plainview, Texas 79072
1001 East 5th

THE NATIONAL

CORN GROWER

CHAMP

67.45 Bu. Acre 1974 -- 258.09 Bu. Acre

...second straight year an O'sGOLD hybrid has...
...in The National Corn Growers Contest.

...of the top 4 NCGA winners won with O'sGOLD

IT PROVES SOMETHING:

CONSISTENCY!

GOLD dealer and find out for yourself why farmers across the cornbelt of...
switching to the Proven Profit Hybrids of O'sGOLD.

O's Gold Seed Company

PARKERSBURG, IOWA
FARMER CITY, ILLINOIS

Land Program

Deadline Near

AUSTIN--As the August 31 deadline for mailing applications to the Family Land Heritage Program approaches, persons interested in applying are urged to get their forms completed and turned in as soon as possible, Agriculture Commissioner John C. White said.

"Any applications received by the Department after the August 31 deadline will be considered in the 1976 Program, rather than this year's Program," White said.

Nearly 230 applications have been received by the Department so far.

If persons wishing to apply cannot get forms from the county judge's office, they should write John C. White, Commissioner, Texas Department of Agriculture, Family Land Heritage Program, P.O. Box 12847, Austin, Texas 78711.

SAVE GAS
SHOP IN FLOYD
COUNTY

JAMES RACE
652-3869

ROY KINARD
983-2294

DAVID CATES
983-3273

WHEN YOU NEED INSURANCE SERVICE FOR YOU HOME
RANCH, FARM, AUTO, CROPS, LIFE.

FARM BUREAU INSURANCE

OFFICE PHONE 983-3777 FLOYDADA, TEXAS

THESE LOCKNEY FIRMS
ARE MAKING THIS FARM NEWS POSSIBLE

<p style="text-align: center;">PERRY IMPLEMENT CO. LOCKNEY'S JOHN DEERE DEALER</p>	<p style="text-align: center;">LOCKNEY OIL & BUTANE N.H. GAMMAGE</p>
<p style="text-align: center;">PATTERSON GRAIN CO. GRAIN-FERTILIZER</p>	<p style="text-align: center;">FARM PAGE SPONSOR NEEDED HERE</p>
<p style="text-align: center;">LOCKNEY COOPERATIVES MEMBER-OWNED</p>	<p style="text-align: center;">THE LOCKNEY BEACON BOOSTING FLOYDA COUNTY AGRICULTURE</p>

Recent Tour Described As A 'Spanish Carnival'

Mr. and Mrs. Furman Vinson, Flomot, and Mr. and Mrs. J. M. Willson Jr., of Floydada recently enjoyed a two weeks tour of Spain,

described by Mrs. Vinson as a "Spanish Carnival." They were in a group of 248 who saw many beautiful sights of the Andalusian area of

southern Spain. Arriving in Madrid the group visited the breathtaking Royal Palace, reported to be the most elegant in Europe. Following this was a tour of the Prado Museum, where original art works of Goya, Murello, Velasquez and El Greco were seen. "Madrid is very clean and has many tree-lined boulevards," Mrs. Vinson said. "Fountains and statues in great number are noted while driving through the city of three and a half million." A tour of Toledo, with its varied moods and changes of Spanish history and art included a visit to the Gothic Cathedral, "magnificent, and so large and awe-inspiring as to defy all description. After being in such narrow streets, then to come inside this cavernous Cathedral is quite breathtaking." It is the richest in all Spain because of the objects and artistic treasures it contains, the group learned. A visit to the home of El Greco and the

famous Damascus steel factory was informative and enjoyable. UPON leaving Madrid a new farming area was visited, having only been in "modern" production for three years. On the road south, the tour passed through the heart of Spain, La Mancha country, that of Cervantes' "Don Quixote and Sancho Panza," with the Moorish windmills visible on the nearby mountains. Miles and miles of olive trees, vineyards and sunflower production were seen as the tour continued to Cordoba, a ninth century city, founded by the Moors. Here is located the Mezquita, one of the most important Arabian monuments in the world, so designed that it faces Mecca. "Seville, on the banks of Guadalquivir with a large ship channel, from its cathedral (third largest in the world) to the Alcazar and its well manicured gardens, was enjoyed and more time to stay here was desired by

all, but time pressed on," Mrs. Vinson said. ON THE outskirts of Seville, a multitude of apartments built by the government was noted. "The Franco government has removed all slum areas in Spain and built these apartments for the laborers for a minimal rent. A large salt evaporation area was observed near Cadiz, as well as cork trees in various stages of "debarking." Many remarked that the area resembled the Southern California coastline of thirty or forty years ago. "A most enjoyable trip from Seville to Algeciras on the Mediterranean, which was the point of departure by ferry for Tangier, Morocco. Hampered by fog crossing the Straits of Gibraltar, not much was visible. However, on the return journey it was beautiful with the Mediterranean as blue as professed to be, and the Rock of Gibraltar as outstanding as ever." TANGIER was a very different city, very international in tongue and atmosphere, Mrs. Vinson said. "A trip southeast to the outlying areas was very interesting and educational. Farming methods are primitive and people are so very different. A berber market in the Rif mountains was the highlight of that days journey. The people bring their wares, carried either by hand or on a donkey. Some come from as far away as 40 miles. "It was just like a "country" Saturday afternoon in this country years ago, where everyone meets to catch up on the weeks' news." The towns of Chechaouen and Tetouan were visited and proved interesting but smelly. Tetouan was once the Capitol of Spanish Morocco, they were told. The morning of departure, a tour was given through the Kasbah, where snake charmers were seen; through the Medina, a large shopping area where the "hawkers" were trying to sell their goods. LANDING at Algeciras, the bus ride to Torremolinos was pleasant, as much as along the Mediterranean coast, going through many resort towns, the two largest being Marbella and Guenguerola. Torremolinos is another of the larger resort areas and from here, for a week, tours to different areas were taken. One, to Malaga; another to Ronda going by bus into the interior; another to a bullfight; and the "jewel" of all, to Granada to visit the Alhambra. "It was truly as all pictures show it," declared Mrs. Vinson. "Everything within the walls is 'The Alhambra'—the woodland, water, gardens and buildings. One room leads to another, in a very subtle manner, the intricate traceries are nothing but stucco-like material, but beautiful in their lacy appearance. The wall patterns are built up plaster, much as you would a wedding cake." The Granada area, the most progressive farming area, was enjoyed as it made the group feel they were developing agriculturally in one area at least, Mrs. Vinson noted. "Still, olive and almond trees were in great

abundance." OF GREAT interest were the Parador Inns. These are government owned, usually in areas where private investors will not spend money for hotels. The Parador is occasionally an old palace, large hacienda or home converted for this purpose. They can have as few as eight rooms or as many as 20. They are so popular with tourists, reservations must be made a year in advance." Food was very bland—olive oil used plentifully and fish

served every day. Only in Madrid was water potable, so either Halozone tablets were used to purify it, or bottled water was purchased. Much wine and beer were also consumed. "Spain is a different and friendly country, but the old adage, 'there is no place like home' certainly proves true," the group agreed.

Turkey, Ed...
ador. E...
Smallwood...
Burt G...
and Mrs...
and child...
D. C. La...
and Mrs...
Floydada...
had Ruth...
que. Bill...
Mrs. Orm...
Roberson...
dall had...
Mantene...
Bill Pyle...
Earth. B...
Maureen...
Elizabeth...
Annie P...
Roberts...
Edwards...
Floydada...
Mr. and...
Hollis, O...
berry had...
and Mrs...
City. Er...
dada, L...
Ralls, Pa...
Floydada...
had Esthe...
dence. M...
Burke had...
and Mild...
da. Em...
Virgel Bra...
Mrs. Lav...
husband...
and Mrs...
had Mr...
Plainview...
Merrill, E...
We want...
new reside...
are so prou...
our center...
play check...
very happy...
Dyer back...
been in the...
Savage our...
back, and...
have her...
Mrs. Bonn...
Sherman...
Thursday...
played the...
great it is...
people care...
And I love...
me grow s...

NOTICE

SHERRY (PENNINGTON) ALLEN formerly with Buster Cooper Studios of Dallas
Jazz, Tap, Ballet, Tumbling, and Gymnastics.

APRIL LAWRENCE Owner: St. John's School of Modeling in Amarillo.
Yoga, Fashion & Pageant Modeling & Personal Development.

JEANIE BAER NBTA certified judge & teacher all phases of baton for contest twirlers & majorette lines.

CLASSES BEGIN September 4 1975. Please call: Plainview 296-9483 or 293-1484 after noon.

LABOR DAY

DOLLAR DAY

MONDAY, SEPTEMBER 1st

DOWNTOWN PLAINVIEW MERCHANTS

- C. R. Anthony
- Home Beautiful
- Yardstick
- Popular Store
- Blair's Drug
- Doc Cross Carpet
- Goodyear
- Zale's Jewelry
- Marse & Son
- Hale County State Bank
- Montgomery Ward
- Oswald's Office Supply
- Ragland's Western Wear
- Gale's Prescription Shop

- B Western Auto Store
- A Vanderpoel Jewelry Co.
- R West Pharmacy
- G Furr's Super Market
- A Travelodge
- I J.C. Penny Co.
- N Levine's Dept. Store
- S Sears
- Margo's La Mode
- G Corcorran's
- A Dixie Shop
- L Dargan's of Plainview
- O Kristi's
- R Travel Time
- E

Murder Victim Is Niece Of County Man

TULSA (Special)—Investigators here said late Thursday they have "relatively little to work with" in the murder of a 24-year-old former Lubbock woman whose body was discovered Wednesday afternoon lying in bushes at a city park in Tulsa.

Miss Oakley was the niece of Jerry Cannon of Lockney, Plan A Supervisor in Floydada.

Suzanne Oakley was discovered by a citizen who was aiding officers in a search of the area, according to police detectives.

Two other women have been raped and murdered in Tulsa during the past six months, but Tulsa detectives said they have found no connection between the deaths of these two women and Miss Oakley.

Although her clothes were disarrayed, autopsy reports which would determine whether the young woman was raped, still were unavailable late Thursday.

A police detective said the woman appeared to have been struck with a "blunt instrument."

Miss Oakley disappeared after leaving her home to go jogging about 6:30 a.m. Wednesday.

A search by police was ordered after she failed to report to work at the Tulsa Metropolitan Area Planning Commission.

No arrests have been made in this case, and police said they have no suspects.

Miss Oakley's body was found in bushes at Riverside Park in Tulsa.

The young woman was graduated in 1969 from Monterey High School in Lubbock. She attended Texas Tech University and received her bachelor's degree from Oral Roberts University in Tulsa.

Services for Miss Oakley were held Friday in Nindes Garden Chapel of the Nindes Funeral Home in Tulsa.

Graveside services were held in the Plainview Cemetery at 2 p. m. Saturday under direction of Wood-Dunning Funeral Home in Plainview.

Miss Oakley is survived by her mother, Jimmie Lee Oakley of Houston; a brother, Chuck of Houston; a sister, Mrs. Sharon Gayle Hathcock of Phoenix; and grandparents, Mr. and Mrs. M. P. Cannon of Amarillo.

Lockney Care Center Capers by Maria Arellano

Oh! What a week this has been. We have been so busy it seems like a short week. Last Wednesday we had a surprise party for our Administrator Laverne Christian who celebrated her birthday. Our staff and residents got together and honored her for she has really been a great person. Cake and fruit punch was served to all residents and staff. We invited Laverne's family as our special guests. Our residents sure can keep secrets. We really surprised Laverne. We all had a wonderful time, it felt like we were just a big family celebrating together. We truly wish her many more happy birthdays. Last Thursday Mable Foster came and took us to Plainview, we took Mr. Florencio De La Cruz to the doctor. Thanks to Mable for her service and help.

Thanks to the family of the late Mr. W. Workman for the flowers they shared with us. Someone else brought us some beautiful flowers, but left no name. Mrs. Carthel also shared some beautiful flowers with us, so did Mrs. Roberson and Mr. and Mrs. Maurice Hill. We appreciate all of you for thinking of us.

Thanks to Elsie Hollis for coming last Wednesday and playing the accordion and mandolin. Nathan Knight played the piano and sang from the Bible. It was a great afternoon. Our most sincere thanks to everyone who shared with us in morning devotionals. You all make our day spiritually great.

I want to thank everyone for all the help you've given me as Social Director. This is my last week. Linda Cumbie will be our new Social Director and I know you will give her all your support. She has been with us 8 months as an aide. So all our residents know her. She will also keep you in touch with our Center News.

We have had many visitors from Lockney and we thank you. And many out of town visitors. These were:

Ola Rogers had Howard Rogers, Matador. Mrs. Evan and Son Rogers, Matador. Jessie Ray Jones and wife,

SHOTGUN AMMUNITION

SPORTSMAN HEADQUARTERS



NOW IS THE TIME TO GET READY FOR EXCITING HUNTING AFTER DOVE, QUAIL, TURKEY, DUCK, HUNTING LICENSES WE HAVE TO GO. AND... IF YOU WANT GET IN SOME FISHING, WE HAVE FISHING LICENSES, TOO. AS USUAL, WE HAVE A GOOD SELECTION OF SHOTGUNS, RIFLES, AMMUNITION, AND OTHER HUNTING ACCESSORIES.

KIRK & SON
NORTH SIDE SQUARE—FLOYD

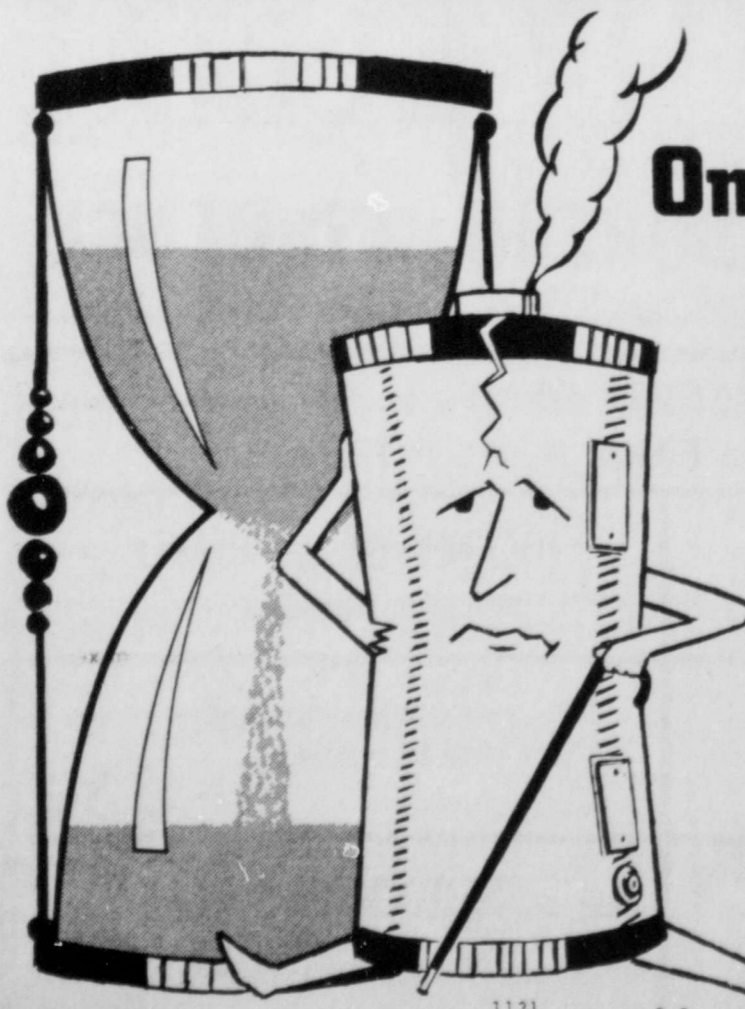

If Time's Running Out On The Old Water Heater Get Reddy!

How long has it been since you checked your water heater out? Two years? ... Five years? ... Can't remember? ... You depend on your water heater to give you fast, efficient service, and when the old thing gets to be ten years old or more, it's time to replace it.

An electric water heater is the perfect replacement. Fully insulated so water stays hot longer, no flue or vent, so you put it just about anywhere and have extra storage space, too ... and fast recovery ... all this means an electric water heater is the dependable one. Don't let time run out. Buy an electric water heater this week!



WE SELL, SERVICE, INSTALL, FINANCE & GUARANTEE 'EM!
WE SELL 'EM - Call Us!



IMPORTED ENGLISH DINNERWARE . . . FROM THE FAMOUS STAFFORDSHIRE DISTRICT
BLUE HERITAGE
IRONSTONE DINNERWARE

THIS WEEK ITEM:
CUP
EACH BASIC PLACE SETTING PIECE WITH EVERY \$5.00 PURCHASE

49¢

FAMILY CIRCLE
DO-IT YOURSELF ENCYCLOPEDIA



Build your set a Volume each week
VOLUME NO. TWO ONLY
\$1.79
Volumes 2-16 \$1.79 each

GRAIN FED BEEF BEEF SALE



GRAIN FED BEEF
CHUCK ROAST

99¢

GRAIN FED BEEF
BONELESS

CHUCK STEAK LB.

\$1.19

Page's Thriftway
Lockney, Texas
Phone: 652-2293

DOUBLE S&H GREEN STAMPS
EVERY WEDNESDAY WITH \$2.50 PURCHASE OR MORE

THRIFTWAY MEAT

- BONELESS GRAIN FED BEEF **SHOULDER ROAST** LB. \$
- SHENANDOAH **Fryer Breast** 2 LB. \$
- SHENANDOAH **Drumsticks** 2 LB. \$
- OSCAR MAYER WIENERS OR **Beef Franks** \$
- OSCAR MAYER REG.-SQ.-BEEF OR GARLIC **Bologna** \$
- OSCAR MAYER PICKLE, LIVER CHS., OR OLIVE **Lunch Meats** \$



INSTANT TEA
NESTEA
\$1.29
3 OZ. JAR



- PRE-SOAK 20¢ OFF LABEL
AXION GIANT BOX **79¢**
- BETTY CROCKER-ASSORTED LAYER
CAKE MIXES 18 OZ. BOX **59¢**
- AJAX LAUNDRY- 25¢ OFF LABEL
DETERGENT KING SIZE BOX **\$1.69**
- AJAX-3¢ OFF LABEL
CLEANSER GIANT CAN **33¢**



STYLE-REG. & HTH
HAIR SPRAY
13 OZ. CAN **79¢**



ICE CREAM
SHURFRESH ASSTD. FLAVORS
1/2 GAL. CTN. **89¢**

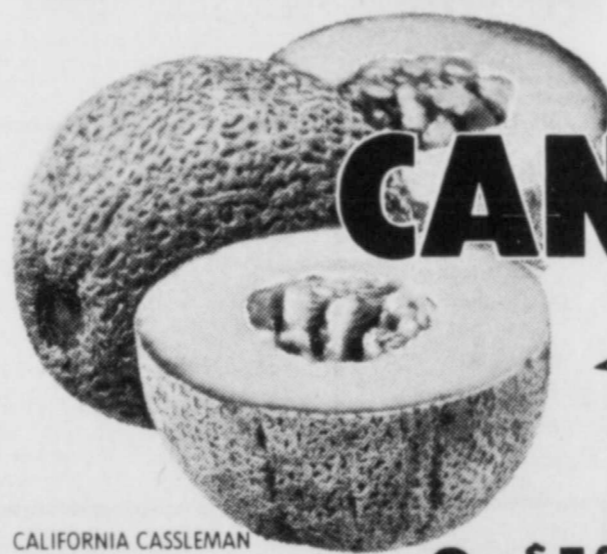

VINE RIPENED
CANTALOUPE
15¢



PAPER TOWELS
BOUNTY
JUMBO ROLL **49¢**



32 OZ. 6 BOTTLE CARTON
COKE OR DR PEPPER
PLUS DEPOSIT **\$1.59**

- CALIFORNIA CASSELMAN **Plums** 3 LBS. **\$1.00**
- COLORADO **Bartlett Pears** LB. **25¢**

- CALIFORNIA **Celery Hearts** PKG. **49¢**
- CALIFORNIA CELLO BAG **Fresh Carrots** LB. **17¢**

THRIFTY GROCERY BUYS

- MARYLAND CLUB **Coffee** LB. CAN **\$1.31**
- NABISCO SUGAR **Honey Grahams** 16 OZ. BOX **69¢**
- WHITEHOUSE **Apple Juice** QT. BTL. **53¢**
- BETTY CROCKER **Brownie Mix** 22 OZ. BOX **89¢**
- SHURFINE BARTLETT **Pear Halves** 16 OZ. CAN **43¢**
- CHOCOLATE CHIPS-FUDGE DROPS-SUGAR COOKIES
KEEBLER 100'S
NEW 20 OZ. PKG. **99¢**

- RENUZIT AEROSOL **AIR FRESHENER**
7 OZ. CAN **59¢**
- HI-C **Fruit Drinks** 46 OZ. CAN **49¢**
- FOOD KING CUT **Green Beans** 4 16 OZ. CANS **89¢**

- DAIRY SAVINGS**
KRAFT DELUXE AMERICAN PIMENTO OR SWISS **Cheese Slices** 8 OZ. PKG. **73¢**
- PILLSBURY CHOCOLATE CHIP **COOKIES**
Chocolate Chip 15 1/2 OZ. ROLL **99¢**

- FROZEN FOOD VALUES**
MORTON MEAT **Pot Pies** 4 8 OZ. CTNS. **\$1.00**
- BIRDSEYE-BABY LIMAS, PEAS OR CUT **Green Beans** 3 10 OZ. PKGS. **\$1.00**
- CHOCOLATE FUDGE, COCONUT OR GERMAN CHOC. **Colonial Cake** 26 OZ. PKG. **\$1.19**

- HEALTH & BEAUTY AID SAVINGS**
SKIN CARE LOTION **Desitin** 10 OZ. BTL. **89¢**
- ALLERGY RELIEF TABLETS **Allerest** 24 CT. BTL. **\$1.19**
- COLGATE **Shave Cream** 11 OZ. CAN **59¢**



GOLD MEDAL ENRICHED
FLOUR
5 LB. BAG **69¢**

10¢ VALUABLE COUPON
GOLD MEDAL **FLOUR** 5 LB. BAG
WITH THIS COUPON THRIFTWAY FOOD STORES VOID AFTER SEPTEMBER 6, 1975
10¢ **THRIFTWAY**

A BETTER WAY TO SAVE

THRIFTWAY

SPECIALS GOOD SEPTEMBER 1-