

"Serving The Floyd County Trade Area Since 1896"

# 15¢ per Copy Floyd County Hesperian

Volume 80 Floydada, Floyd County, Texas 79235 Sunday, January 5, 1975 12 Pages in one section Number 2



BILL BAKER (left) is pictured with Floydada Postmaster Ed Wester as Baker retires from service with the Post Office. (Staff Photo)

## Bill Baker Retires At Post Office

By Wendell Tooley  
"I don't really have many hobbies, but I like to fish, and my wife likes to fish too." Bill Baker said this week as he was interviewed about his retirement from the Post Office.  
Bill is a native of Arkansas, moved here when he was 17 years of age. . . graduated and went to work for Jack Deakins at the Palace Theatre. "Graduating in 1930 was just pretty rough as far as getting a job and of course the next three or four years got worse," Bill continued.  
In 1957 he went to work in the Floydada Post Office as substitute clerk and carrier. He served as town carrier for a year, then worked as full time clerk in the Post Office until December 31, 1974.  
The Bakers plan to do some traveling. . . they have a Campmobile. And they have four grandchildren to keep tab on. Son Billy Keith lives at Wichita Falls. . . he and his wife have a son. The Bakers have a daughter, Sue Webster at Lubbock, and she has three

girls.  
In dealing with the public in Floydada for the past eighteen years, Bill reports that he likes Floydada people, therefore plans to continue to make his home here.

## Exciting Basketball Here Tuesday Night

Everyone is reminded that the Floydada Whirlwind and Whirllette basketball teams will be playing here Tuesday night as they take on the Littlefield Wildcats.  
Both teams were in Dimmitt Friday night and the results of those games were not known at press time.  
District play begins for the Whirllettes Friday night as they travel to Lockney. The Whirlwinds enter the WTSU tournament in Canyon Thursday.



GIANT SNOWMAN was created by the Manuel Vallejo and Galvin children on East Tennessee Street. (Staff Photo)

## The Goals For 1975

- Every year at this time The Hesperian lists some goal for this community to achieve in the New Year. The goals usually mean a better way of life for our people, they usually require hard work, some money, a progressive attitude among our people if they are to be a reality.
- As we have done in the past, we, at the Hesperian pledge our best efforts to work with the people of this community to achieve these goals.
1. Develop Floydada parks following the Texas Tech plan.
  2. Work for a few small industries.
  3. Work with vegetable farmers for more production and better prices.
  4. Modernization of Floydada business firms.
  5. Floydada irrigation farmers are basically selling their underground water and we will help them find the crops that will give the best money return on their irrigated crops.
  6. Establish a community ambulance service.
  7. Plan and start construction on a ground level county library.
  8. One centralized law enforcement office for the county and two towns.
  9. An additional 20 rooms at the Floydada Challenge Nursing Home.
  10. Start construction on multi-unit furnished apartments.

## Mental Health Outreach Center Needs Furnishings

It is thought that the Floydada Outreach Center for the Central Plains Comprehensive Community Mental Health/Mental Retardation Center of view will open in the Floyd County Courthouse this month.

Director of outreach programs, Roy Alexander, a psychologist who travels to the outreach centers to counsel patients, was in Floydada this week and lists several items that the office will need should various individuals

and organizations want to help supply them.  
Dr. Alexander said, "The following is a list of items needed to adequately furnish the Floydada Outreach office. Please note that all of these things will not be necessary for an initial opening of the office.  
In furnishing Outreach offices, we attempt to create a comfortable and warm counseling atmosphere. We like to avoid extremely loud colors as this is a detriment to the therapeutic process. While new furniture is not necessary, we like to have an attractive and neat office setting to assist our clients feeling at ease while visiting us.

window, coffee table or bookshelves for handouts, magazines, and pamphlets.  
**COUNSELING ROOMS**  
Living room furniture (couch, two comfortable chairs), end table or tables, lamp or lamps (medium, comfortable lighting), carpet (approximate size 10 x 10), pictures (two walls - small and large), drapery or shades for two long windows (one window in counseling room B).  
**PLAY THERAPY AREA**  
Cabinet for storage (preferably with lock), fold-up table (large one preferably)  
**ADDITIONAL ITEMS (If Happen To Be Available)**  
Smaller fold-up table (for testing), coffee pot and serving table or stand, potted plants or corner plants (real or artificial, FM radio (for use in lobby to cover voice distractions in counseling rooms), carpet or area rug for lobby, clock or clocks (for lobby and (or) counseling rooms).  
Anyone interested or seeking more information should call Billie Jordan or Judge J.K. Holmes.

## Floyd Irrigation Wells To Be Measured

Personnel of the High Plains Ground Water Conservation District No. 1 have begun the annual measurement of depths to water in the than 800 observation wells in the counties comprising the District.  
A coordinated and systematic measurement of the depths to water in observation wells constitutes the method of determining changes in volume of water stored in the aquifer beneath the land surface. The water-level records read through the observation wells in Floyd County constitute the

foundation for the District's cost-in-water depletion, income - tax - allowance program.  
An observation well is a well that has been selected for inclusion in the annual water-level measuring program. All wells are privately-owned - the District does not own any wells - and are measured with the permission of the well owners.  
District personnel will measure wells in Armstrong, Bailey, Castro, Cochran, Crosby, Deaf Smith, Floyd, Hale, Hockley, Lamb, Lubbock, Lynn, Parmer, Potter and Randall Counties.

- ROOMS TO BE FURNISHED**  
Lobby - Reception Area; Counseling Room A; Counseling Room B; Play Therapy Area;  
**FURNISHING DESIRED**  
**LOBBY - RECEPTION AREA**  
4 to 6 lobby chairs, desk, typing stand, filing cabinet (2 or 4 door locking cabinet), pictures for two walls, drapery or shades for one long

## Lions JamBree Saturday Night

The next monthly Floydada Lions JamBree will be held this Saturday night, January 4, in the Massie Activity Center. Show starts at 7:30 p.m.  
The "Plowboys," a country and western group from Paducah, will join the regular group and "Brio," Floydada's high school rock group, has

been invited to play also.  
The show is very informal and admission is \$1 for adults and 50 cents for high school and under. All proceeds go toward the purchase of a good public address system for the MAC. Area musicians who have participated in past shows will be back again. This is a monthly affair for the Lions Club.

## Caprock Chat By Wendell Tooley

NOTE OF PROGRESS. . . the "Welcome To Floydada" sign on the Ralls way has been repainted a beautiful red and white. . . thanks to the Floydada Chamber of Commerce.

**TOUGH BREAK:** The frail old lady lived on the second floor of a rooming house. One day she fell and broke a leg. The doctor put it in a cast, and warned her not to walk up or down stairs. After months of slow healing, the doctor removed the cast.  
"Can I use the stairs now?" asked the old lady.  
"Certainly," he replied.  
"That's good," she chortled. "I'm sick and tired of climbing up and down the danged drain pipe."

**WAS IMPRESSED** with the fact that new Texas Tech coach Sloan made at the Peach Bowl. It is that Tech has hired one of the most promising young coaches in the country. We wish him well.

**IF WE WANT MORE ROSES,** we must plant more bushes.

**WRITE THIS** column 104 times a year and if I wanted I could give you a good example in each column of just a foolish things our Congress does each week.  
Here's a good example:

**WHAT DO YOU PLAN TO DO** to make it a better year? For our own sense of well being and accomplishments in the new year we might all remember a few basic rules so necessary to be a working cog of a healthy and growing community:  
Be a booster and helper.  
Keep an open mind to new ideas.  
Be cheerful and optimistic (whether you feel like it or not).  
Be big enough to admit it when you've goofed.  
Be quick to forgiveness.  
Never nurse a grudge.  
Live a healthy life; spiritually, physically and mentally.  
Be a hard worker. . . and keep faith in our community, our country, and our fellowman.

**OUTRAGED** Sen. Mark Hatfield (Oreg.) said he's "astounded" that this year our government shipped \$25 million of tobacco to poverty-stricken countries - under a program that is supposed to provide desperately needed food.  
Hatfield said it's "totally unbelievable" that this enormous quantity of tobacco was sent to underdeveloped countries as part of our much needed aid for Peace Program.  
Administration officials call these tobacco shipments "moral-building" - such a thought is worse than any mentality deleted from the White House tapes.

**FOR YEARS WE HAVE** tried to maintain newsstands on the streets of Floydada, and for years these newsstands have been stolen, beat up, robbed etc.

**How much food** rich in protein could have been grown on that land which yielded \$25 million worth of tobacco if we fit to underwrite and distribute throughout the under developed world?  
Congress must share the blame."  
We have given in to the self-serving stipulations of the tobacco industry have allowed a program designed to feed the hungry to be used to feed coffers of a special interest group."  
Hatfield said the \$25 million of tobacco was shipped abroad during the 4 fiscal year - and that he expects same amount to be sent during the 5 fiscal year.  
He noted that the shipments will exceed "between \$10 - \$12 million in tobacco as part of our food assistance to the Vietnam."

**ENJOYED VISITING** with Troy Patton, new Caprock Hospital Administrator, this week. We welcome Troy and his family to Floydada. . . you all get acquainted with them.

## MAC Board Meeting Monday Night

The board of directors of the Massie Activity Center are reminded to attend the monthly meeting of the board Monday night at 7:30 in the MAC.  
President of the board Ray McDonald reports several important items of business to be conducted.

## School Students Resume Classes Monday

Floydada school students will return to classes Monday, January 6 after a holiday for Christmas and New Years.  
January 17 will end the third six weeks period of school, and February

## The Weather

(Courtesy Producers Co-op)

DATE	H	L	PREC.
Dec. 31	40	24	
Jan. 1	32	25	.25
Jan. 2	37	18	
Total Prec. for Jan. . . . . .			.25
Total Prec. for 1974 . . . . .			26.42
Total Prec. for 1975 thus far . . . . .			.25

27 will end the second quarter. Students will have a holiday February 28 as teachers will have a work day. Classes will dismiss at 2:30 March 27 for Easter, and resume Tuesday, April 1.

## Floydada Ag Boys Selling Firewood

The Floydada high school agriculture boys are selling firewood as a new money raising project.

They are selling dry mesquite delivered to your home for \$65.00 a cord. You may call 983-5044, 983-3311 or 983-2340.



EMPLOYEE OF THE MONTH is Reta Pierce at the First National Bank. The Women's Division of the Floydada Chamber of Commerce selected Reta because of her pleasant manner in meeting the public in her position at the bank. She has been with the bank since April 19, 1965. C. J. Payne makes the presentation on behalf of the bank and the WDCC to Reta. (Staff Photo by Brad)

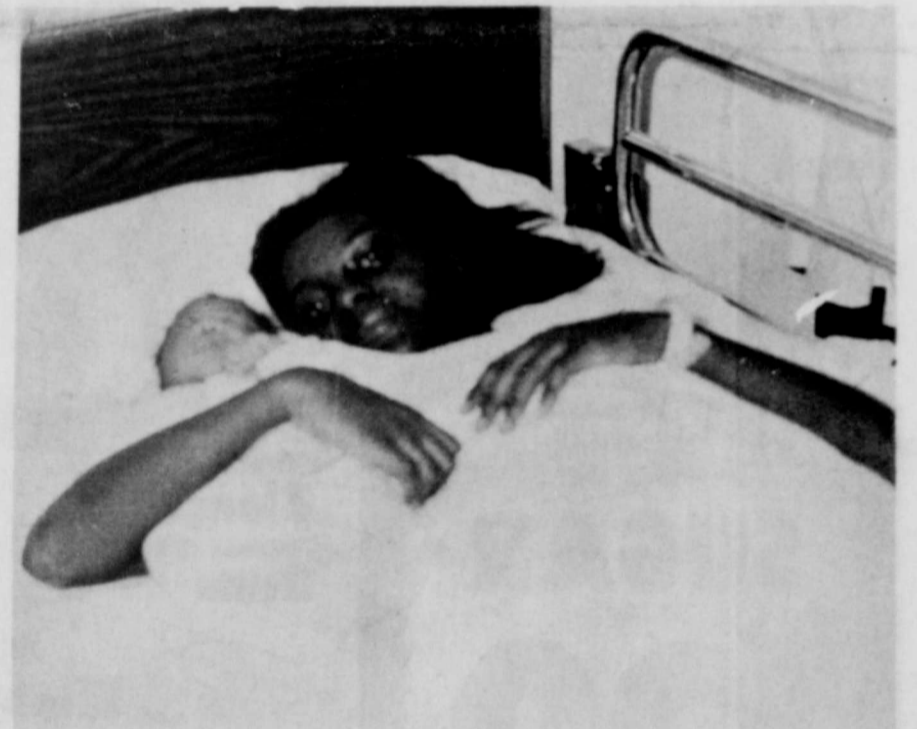

FIRST 1975 BABY arrived at Caprock Hospital January 1 at 8:30 a.m. and she is Eva Latrell, daughter of Connie King, Petersburg. She weighed 8 lbs., 3 oz. She was delivered by Dr. Jack Jordan. (Staff Photo)

## Car Insurance Rates Increase \$25 In Floyd

Floyd County motorists can expect to pay about \$25 a year more for car insurance under new rates ordered by the State Insurance Board in Austin last week.

The hike for Floyd County includes changes ordered for bodily injury, property damage, full coverage comprehensive and \$100 deductible collision insurance.  
Don O'Brien, director of automobile insurance for the board, said the changes are for the average motorists driving a 1975 medium-priced car.  
Changes in the car insurance rates vary widely among the 40 rating territories in the state, and the figures O'Brien gave were for Territory 26, which includes Floyd County.  
The major changes include a tiny drop of one-tenth of one per cent in bodily injury; an increase of 11 per cent for property damage; an increase of 25 per cent for full coverage comprehensive, and a 15.4 per cent increase for \$100 deductible collision.  
The rates are based on a motorist using a car to drive back and forth to work and assumes there are no male drivers under 25, O'Brien said. The rates also take into account the 10 per cent discount for new shock-absorbing bumpers.  
Increases will vary among different drivers and conceivably could be lower on older autos.  
State Insurance Commissioner Joe

Christie said the new rates after two years of decreases, would raise insurance premiums back to 1971 levels. The rates will cost Texas motorists about \$50 million more a year than at present.

The statewide increase averages 8.8 per cent, with increases ranging from a low of \$9 in Parker County, to a high of \$39 in Montgomery County.  
Insurance industry spokesmen had said an 18.3 per cent increase was justified, and actuaries for the insurance board said statistics showed a 16.8 per cent increase was justified.

## Floydada Young Farmers Dinner Thursday Night

All farmers are invited to the Floydada Young Farmers dinner and meeting at King's Restaurant Thursday night, which begins at 7 p.m.  
Program will feature veterinarian Paul Glasson from Lockney who will be speaking on vaccines and seasonal livestock illnesses.

SUPPORT FLOYDADA BASKETBALL TEAMS WITH YOUR ATTENDANCE

**ANNIVERSARY SALE**

# THRIFTWAY

**A BETTER WAY TO SAVE**



CELEBRATE WITH THESE ANNIVERSARY SPECIALS FROM THRIFTWAY

**GRAIN FED BEEF BEST IN THE WEST**

## CHUCK ROAST 58¢ LB.

- Shurfresh **FRANKS** 12 OZ. PKG. **58¢**
- Shurfresh **BOLOGNA** 12 OZ. PKG. **58¢**
- Shurfresh **MEATS** 3 6 OZ. PKGS. **98¢**
- Slab Sliced **BACON** LB. **98¢**

- 7-BONE CHUCK **Roast** LB. **88¢**
- CENTER CUT-CHUCK **Steak** LB. **98¢**
- GROUND-EXTRA LEAN **Beef** LB. **78¢**
- ROUND BONE SWISS **Steak** LB. **\$1.08**
- ROUND **Steak** LB. **\$1.28**
- SIRLOIN TIP **Steak** LB. **\$1.58**

**STOKELY**  
WK OR CS  
**GOLDEN CORN**  
NO. 303 CANS  
**\$4.19**

VIVA OR SCOTT ASSORTED  
**KITCHEN TOWELS**  
2 JUMBO ROLLS  
**88¢**

CARNATION **Milk** TALL CAN **27¢**

ARMOUR VIENNA **Sausage** 3 5 OZ. CANS **\$1.00**

SARAN **Wrap** 50 FT. ROLL **49¢**

GOLD MEDAL  
**ENRICHED FLOUR**  
10 LB. BAG WITH COUPON  
**\$1.69**

CHOCOLATE-VANILLA-BANANA-CINNAMON FLAVORED PEANUT SPREAD  
**Koogle** 12 OZ. JAR **69¢**

Mix 3 6 OZ. POUCH **49¢**

Shurfresh Potato **Chips** DIP SIZE TOO 9 1/2 OZ. PKG. **69¢**

ALL VEGETABLE  
**CRISCO SHORTENING**  
3 LB. CAN  
**\$1.99**

- PARKAY-IN QTRS. **Margarine** LIQUID DETERGENT 13' OFF LABEL
- Ajax** BAMA **Grape Jelly** SWEET 'N LOW-INDIVIDUAL PACKETS
- Sweetener** HI-VI NO. 50 **Dog Food** 6
- KRAFT 1000 ISLAND **Dressing** ARMOUR POTTED **Meat** 5
- INSTANT TEA **Nestea** ARMOUR TREET LUNCHEON **Meat**

**LAUNDRY DETERGENT**  
**AJAX**  
10' OFF LABEL GT. BOX  
**88¢**

PILLSBURY BUTTERMILK OR COUNTRY STYLE **Biscuits** 3 8 OZ. CANS

KRAFT DELUXE SLICED AMERICAN **Cheese** OR PIMENTO 12 OZ. PKG.

- FARM FRESH PRODUCE**
- CALIFORNIA SUNKIST **Lemons**
  - TEXAS RUBY RED **Grapefruit**
  - TEXAS GREEN **Cabbage**
  - YELLOW **Onions**

ONE 5 LB. BAG SHURFINE PURE CANE  
**SUGAR**  
WITH THE PURCHASE OF ANY 12 SYLVANIA LIGHT BULBS INSIDE FROST 60, 75 OR 100 WATT  
**39¢**

PUREX IN PLASTIC BOTTLES **Bleach** GALLON JUG **63¢**

TENDER CRUST HOT DOG **Buns** PKG. **39¢**

PILLSBURY **Wiener Wrap** MEXICAN CHEESE ONION PLAIN 4 OZ. CAN **29¢**

SHURFRESH **ICE CREAM** ASSTD. FLAVORS  
HALF GALLON CTN.  
**99¢**

RED DELICIOUS **APPLES** 3 LB. BAG **59¢**

- CHICKEN-TURKEY-SALISBURY STEAK-CHOPPED BEEF-MEAT LOAF-FISH BANQUET FROZEN REGULAR **Dinners** 11 OZ. PKG. **49¢**
- TOTINO'S-CHEESE-HAMBURGER- SAUSAGE-PEPPERONI LARGE SIZE **Pizza's** **79¢**
- ORE IDA CRINKLE CUT **Potatoes** 2 LB. PKG. **69¢**

BOW WOW **DOG FOOD**  
25 LB. BAG **\$3.68**

TEXAS **CARROTS** ONE LB. CELLO BAG **15¢**

WITH COUPON **MARYLAND CLUB COFFEE**  
ONE LB. CAN **89¢**

- KRAFT HALFMOON LONGHORN CHEDDAR **Cheese** 10 OZ. PKG. **99¢**
- MEDICAL CENTER **Alcohol** 16 OZ. PINCH BTL. **25¢**
- HEAD AND SHOULDERS 4 OZ. TUBE 5 OZ. JAR OR 7 OZ. LOTION **\$1.39**
- ANTI-PERSPIRANT SPRAY 20' OFF LABEL **Secret** 6 OZ. CAN **69¢**
- BONUS PACK OVEN **Cleaner** 10 OZ. CAN **89¢**
- TOOTHPASTE 15' OFF LABEL **Gleem** 5 OZ. TUBE **59¢**

We Give S&H Green Stamps, Double On Wednesdays

**Page's Thriftway**  
IN LOCKNEY  
SPECIALS GOOD JAN. 6-11, 1975.

**CLIP THESE COUPONS**

100 VALUABLE COUPON  
**100 FREE STAMPS** WITH \$7.50 OR MORE PURCHASE WITH THIS COUPON VOID AFTER JAN. 11, 1975. THRIFTWAY FOOD STORES

100 **THRIFTWAY**

25 VALUABLE COUPON  
GOLD MEDAL **FLOUR** 10 LB. BAG **\$1.69** WITH THIS COUPON VOID AFTER JAN. 11, 1975. THRIFTWAY FOOD STORES

25 **THRIFTWAY**

25 VALUABLE COUPON  
MARYLAND CLUB **COFFEE** LB. CAN **89¢** WITH THIS COUPON VOID AFTER JAN. 11, 1975. THRIFTWAY FOOD STORES

25 **THRIFTWAY**

## Lockney Locals

During the holidays Mr. and Mrs. ... gathered Christmas Day at the home of Mr. and Mrs. Cotton Collins and Julie in Plainview. Present were Mr. and Mrs. Rocky Mangum, Virginia, Mark and Anjella of Lockney, Mr. and Mrs. Dale Markham of Plainview, Mr. and Mrs. Paul Mangum and Tara, and the Collins family.

Mr. and Mrs. Don Boyd went to Dallas just before Christmas to visit with her mother, Mrs. Jean Hill, Vicky, Ricky and Billy.

Mr. and Mrs. Levelle Burnette of Lake Charles, Louisiana, spent a week during the holidays here with their daughter, Mr. and Mrs. Frank Milby, Jo Lynn, Karla, Eddie Ray and Boyd.

Guests of Mr. and Mrs. Earl Cooper for Christmas included Shirley Beedy of Torrance, California; Ron Durman of Amarillo, Mr. and Mrs. Mike Monden of Stinnett, Randy Beedy of Lubbock, Mr. and Mrs. Leonard Finley of Plainview, Mr. and Mrs. Milton Finley of Levelland, Mrs. Buelah Jernigan and Mrs. C. E. Finley of Plainview.

Kay Terrell left Thursday to return to college at Oklahoma Baptist University at Shawnee, Okla.

Mrs. Larry Elam of Aiken has been in West Texas Hospital in Lubbock this week for medical tests.

Mr. and Mrs. W. N. Gant of Aiken were hosts Christmas Eve to their children, Mr. and Mrs. Fred Gant and Gary, Mr. and Mrs. Ray Gant, Trent and Tandi of Lubbock, Mr. and Mrs. Ray Gant of Canyon, Mr. and Mrs. Larry Elam, Tamara and Tonya.

Mrs. J. B. Allen spent Christmas Day in Crosbyton with her son and family, Mr. and Mrs. Brice Allen.

Monday visitors of Mrs. Allen were her granddaughter, Mr. and Mrs. Guy Andrews of College Station, and Mr. and Mrs. Brice Allen of Crosbyton and their daughter, Miss Judy Allen of Corpus Christi.

Rev. and Mrs. Hugh Daniel, Dawn and Dane were hosts during Christmas to his parents, Rev. and Mrs. Newt Daniel of Merkel. They all spent Christmas Day at Littlefield with Rev. and Mrs. Wesley Daniel and family.

Mr. and Mrs. Jackie Don Calahan, Darren, Kirt and Marcie of El Paso visited during Christmas with their parents, Mr. and Mrs. Jim Brown and Mrs. Nevada Calahan.

Mr. and Mrs. Audry McCormick, Jerri Ann and Jeffrey spent Christmas Eve with her parents, Mr. and Mrs. Turner Hunter in the

McCoy community south of Floydada. Also present were Mr. and Mrs. Larry Turner of Garden City, Kansas.

Mr. and Mrs. Gary Mangold of Lubbock visited during Christmas with his parents, Dr. and Mrs. W. J. Mangold Sr.

Guests during Christmas with Dr. and Mrs. Bill Mangold Jr. were her parents, Mr. and Mrs. C. B. Kincannon of Austin.

Christmas guests of Mr. and Mrs. Leonard Adams were their children, Mr. and Mrs. Doyle Adams and Danny of Chickasha, Oklahoma, and Mrs. Jack Albright and Teresa of Norman, Oklahoma. They also visited with the Eugene Tannahill and Donice Casey families.

Mr. and Mrs. Buster Terrell and Lisa spent Christmas week in Mason visiting with her parents, Mr. and Mrs. Walton Lehmborg.

Mrs. George Albert and Mrs. Wilma Mathis recently visited in Clovis, N. M., with Willie Albert and Eddie Sterling.

Christmas Eve guests with Mr. and Mrs. Owen Thornton were Joie Dale Brown of Tulla, Mr. and Mrs. Jim Killingsworth, Kody and Kellye of Bentonville, Arkansas; Mr. and Mrs. Ronnie Thornton, Ronee and Ritchie and Mrs. Eula Thornton.

Mr. and Mrs. John L. Hooten and children spent Christmas Eve at the home of his sister, Mr. and Mrs. W. R. Churchwell near Plainview. Also present was Mrs. Voy Dillahunt.

Mr. and Mrs. R. L. Knox, Ricky Knox of Lubbock and Mrs. R. L. Knox Sr. went to Dumas Christmas Day to be with Mrs. U. S. Starnes, mother of Bettie Knox.

Mr. and Mrs. Bill McCarter and children were hosts Christmas Eve and Christmas Day to Mr. and Mrs. Barney Manning, Mr. and Mrs. Easton Blenden and family, Mr. and Mrs. Heston Bennett, Mrs. Mae Bryant of Plainview, Mr. and Mrs. Jimmy McGowen and girls of Plainview.

Christmas Day guests of Mr. and Mrs. Cecil Cox of the Aiken community were their children, Mr. and Mrs. John L. Hooten and family of Lockney, Mr. and Mrs. Bobby Cox and family of Plainview, Mr. and Mrs. Eddie Knowles and family of Canyon, Mr. and Mrs. Rex Solomon and family of Mesquite, Mr. and Mrs. Gary Leatherwood and family of Irving, Mr. and Mrs. Lynn Cox and family of Quitaque and a guest, Miss Denise Winter.

Mr. and Mrs. Charles Huffman of Tucson, Arizona, visited here during Christmas with her parents, Mr. and Mrs. Les Ferguson, and with her sister, Mr. and Mrs. Skip Parrish and daughters.

Mr. and Mrs. Earl Kellison, Mr. and Mrs. Deanie Henderson, Ginger and Mona, Mr. and Mrs. Owen Thornton went to Pantex Christmas Day to be with Mr. and Mrs. Ricky Kellison.

Mr. and Mrs. Dub Hallmark, Brent and Todd spent the holidays in Hamlin visiting with her parents, Mr. and Mrs. Floyd Briscoe, and with Dub's parents, Mr. and Mrs. Steve Herring.

David Apple spent the holidays with his grandparents, Mr. and Mrs. Willis Apple.

Mr. and Mrs. Dub Mercer hosted the annual New Year's get-together for the Audt I Training Union class of the First Baptist Church. Members and guests enjoyed Mexican food and played "42." Attending were Mr. and Mrs. Jeff Terrell and Jeff; Mr. and Mrs. Tom Marr, Mr. and Mrs. Glen Cooper and Timmy, Mr. and Mrs. Richard Wiley, Mr. and Mrs. Tom Duvall, Mr. and Mrs. Delvin Bybee, Mr. and Mrs. Royce Hillman from Plainview, and the Mercers.

Mr. and Mrs. Jim Pate had as guests on Christmas Day their children and grandchildren, Mr. and Mrs. Pete Pate, Cindy and Scott, Mr. and Mrs. Wymon Cooley, Craig and Kristy, all of Lubbock, and Sgt. and Mrs. Mike Galey and Jeff, Big Spring.

Holiday visitors in the home of Mr. and Mrs. Ernest Fowler were Mr. and Mrs. Sid Muse, Sidney Ann and J. Frank from Tulsa, Oklahoma; Mr. and Mrs. L. D. Bain, Lee and Beverly from Plainview.

Christmas guests in the home of Mrs. Velma Harrison were Mr. and Mrs. Leroy Harrison from Michigan; Mr. and Mrs. Kenneth Jackson, Silverton; Mr. and Mrs. Monty Barrett, Bovina; Mr. and Mrs. Kelly Harrison and daughters from Michigan (on their way from Michigan to Bogota, Colombia, where they will spend the next two years); Mr. and Mrs. Dub Dipprey and family, Lockney; Mr. and Mrs. Mike Harrison, Michigan; Mr. and Mrs. Randy Barrett and daughter, Bovina; Mr. and Mrs. Joe Bousard, Bovina; and Mr. and Mrs. David Certain and family, Dallas.

Mr. and Mrs. Charles Huffman of Tucson, Arizona, visited here during Christmas with her parents, Mr. and Mrs. Les Ferguson, and with her sister, Mr. and Mrs. Skip Parrish and daughters.

## Underground Water District Cost-In-Water Depletion Report January 15

The High Plains Underground Water Conservation District No. 1 will release the 1974 cost-in-water depletion, income-tax-allowance, decline maps and water depletion information for individual land parcels on January 15. The maps and other data are to be used by landowners and their accountants to calculate possible deductions on the landowners' income tax statements.

The District's Board of Directors voted in their December 17 meeting to retain the cost of \$7.50 for decline maps and \$5 per parcel for computerized decline data.

The Board also voted to add Floyd County to the list of counties whose decline is now provided on a parcel basis. The other counties are Parmer, Bailey, Castro and Lamb.

Landowners in the above-mentioned counties will not be furnished decline maps — they must contact the

District's Lubbock office (1628 15th Street) to supply the information needed in order to locate the parcel and determine the water-level decline thereunder.

Data necessary to determine the decline for these counties is as follows: 1) taxpayer's agent's name and address, 2) landowner's name, address and social security number, 3) account number and 4) the legal description of the land.

The correct legal description includes: the county in which the property is located, block and section, league and labor, township, range and section, home-stead, pre-emption name and abstract number, etc.

The decline maps, depicting the decline of the water table in the Ogallala aquifer, may be purchased by persons owning property lying within the following counties:

Armstrong, Cochran, Crosby, Deaf Smith, Hale, Hockley, Lubbock, Lynn, Potter and Randall.



### Social Security Representative In Floydada Tuesday

A representative of the Social Security Administration will be working at the following location at the time and place shown:

Floydada County Courtroom, Wednesday, 9 a.m., January 8, 15, 22 and 29; February 5, 12, 19 and 26; March 5, 12, 19 and 26.

Matador First State Bank, Frist Tuesday, 9:30 a.m., January 7, February 4, March 4.

Silverton Courthouse, Second Tuesday, 9 a.m., January 14, February 11.

March 11.

You can also obtain service by going to the Social Security Office at 1401-B, West 5th Street, Plainview, Texas, or by telephoning 293-4371. A telephone call to the Plainview office may save you time and a trip.

When you need a program for your club, call us.

printed and addressed in a single operation, thus eliminating separate printing, assembling, stuffing, and the attaching of the printed address labels. It is the first time that this type of operation has been used in a Federal census.

Also, for the first time, the forms are being mailed out at the third class bulk rate to reduce postage cost. The return envelope containing the farm operator's completed report carries first class postage to protect the confidentiality of the information reported.

Completed forms are to be mailed back as soon as possible. Census by mail allows operators to fill out their reports at their convenience and use their farm business records. Estimates are acceptable and should be reported in the absence of records.

Recipients of census report forms are cautioned not to discard them. Follow-up mailings costing additional postage will be required until all forms are received. Even if the recipient is not farming, the form should be returned with that fact noted.

### County Agent's Corner

By Doyle Warren  
Floyd County Agent



There will be a meeting on the production of Sunflowers Friday, January 10, 1975, at Lighthouse Electric Co-op, beginning at 7:30 p.m.

This will be a meeting to inform on the production and handling aspects of Sunflowers. The program is sponsored by the Floyd County Extension Service Crops Committee, Producers Co-op and Lockney Co-op. On the program will

be the following:

Dr. James Supak, Area Agronomist, TAES Production; Dr. Robert McIntyre, Area Entomologist, TAES Insect Problem;

Local Growers Farming Sunflowers; Bill Cagle, Producers Co-op, Contracting; Rainy Davis, Lockney Co-op, Receiving and Handling.

Hope that all growers interested in the production of Sunflowers will attend this meeting.

## Nation's 20th Census Of Agriculture Underway

The 1974 Census of Agriculture got underway the week of December 29 with the mailing of approximately four million report forms to farms and ranches in the 50 States according to Vincent P. Barabba, Director of the Bureau of the Census. The Bureau is part of the Department of Commerce's Social and Economic Statistics Administration.

Farmers and ranchers are being asked to report on their agricultural operations during 1974. This 1974 census, the Nation's 20th farm census in a series that started in 1840, will update data most recently obtained in 1970 for 1969 operations. Primary emphasis will be on obtaining information about farms and ranches with sales of \$2,500 or more annually. Such operations accounted for 98 percent of the total value of all agricultural products sold in 1969.

To avoid undue burden on small farmers and to reduce processing costs, a short version of the census report form is being mailed to the over one million addressees estimated to have had both farm receipts and expenses of less than \$2,000 in 1973. All other addressees are receiving the standard form.

Forms are being mailed to a list of the following: persons who filled out Schedule F of the 1973 individual income tax return, persons listed with other Federal agencies as

associated with agricultural operations, and those reporting large or unusual farm operations in the 1969 census (such as institutional farms, farms on Indian reservations, etc.). This combined list of addressees forms a pool of potential respondents in the census.

The final total of farms counted is expected to be well under three million, as it was in 1969.

A new kind of report form is being used in the 1974 farm census in order to reduce costs. The report form, instruction sheet, and return envelope have been

A Weekly Report Of Agri-Business News

# Farm-facts

Compiled From Sources Of The Texas Department of Agriculture  
John C. White, Commissioner

Cattle On Feed at 1970 Low... Sheep and Lamb Feeding Also Declines... Wheat Pasture Prospects Good... Dairy Incomes Down.

TEXAS CONTINUES as the number one cattle feeding state in the nation, but feeders have the lowest number in feedlots in the state in the past four years. Cattle and calves on feed in Texas as of Dec. 1 totaled 1,428,000. This is 37 per cent below a year ago and eight per cent under last month. It is also the lowest since October, 1970.

During November, cattle feeders placed 51 per cent fewer cattle in their lots than a year ago. This is also 47 per cent below the previous month.

Nationwide, the same trend continues. In these seven states preparing monthly estimates of cattle on feed, the Dec. 1 inventory was three per cent below a year ago.

Cattle placed in the feedlots were down 33 per cent from a month earlier and are down almost 30 per cent from a year ago.

Reason for the continued decline in cattle feeding is due to continued high costs of production. Cattle marketings are also down considerably from month ago and year ago levels.

WHILE cattle feeding declines, there is also a downturn in the number of sheep and lambs on feed in Texas.

Drylot sheep feeders with a lot capacity of 2,000 head or more had 72,000 sheep and lambs on feed for slaughter as of Dec. 1. This is 16 per cent below the number on feed a month ago and 21 per cent below a year ago.

Current intentions to market include 31,000 in December, 32,000 in January and 9,000 in February.

Continued downturns in number of cattle and sheep on feed will in the long run be reflected to the consumer in fewer supplies of beef and lamb.

MEANWHILE, WHEAT PASTURE prospects in Texas continued to be bright. The Texas Crop and Livestock Reporting Service notes that winter wheat pastures in the Panhandle and Low Plains of the state are providing excellent grazing for livestock. Early stands continue to make good growth generally, and stocking rates have surpassed last year's level as farmers continue to move livestock onto fields.

In the three-state region—Texas, Kansas, and Oklahoma—only about half of the fall seeded wheat had sufficient forage to support grazing. Forage supply is still rated as fair.

PRINTING CALCULATOR SALE

RICOH 1000P  
(SAME AS UNICOM 1000P)

\$189<sup>95</sup>

HESPERIAN OFFICE & BEACON OFFICE

COVERING FLOYD COUNTY'S INSURANCE NEEDS

DON GRANTHAM ROY KINARD JAMES RACE

WHEN YOU NEED INSURANCE SERVICE FOR YOUR HOME, RANCH, FARM, AUTO, CROPS, LIFE...

## FARM BUREAU INSURANCE

OFFICE PHONE 983-3777 FLOYDADA, TEXAS

THESE LOCKNEY FIRMS ARE MAKING THIS FARM NEWS POSSIBLE

PERRY IMPLEMENT CO. LOCKNEY'S JOHN DEERE DEALER	LOCKNEY OIL & BUTANE N.H. GAMMAGE
PATTERSON GRAIN CO. GRAIN-FERTILIZER	ACCO SEED "SORGHUM FOR THE SEVENTIES"
LOCKNEY COOPERATIVES MEMBER-OWNED	THE LOCKNEY BEACON BOOSTING FLOYDA COUNTY AGRICULTURE

# Society

## Darlene Ulery, Bill Newton Wed Sunday

Mr. and Mrs. Scott C. Newton, newcomers to Floydada, announce the marriage of their son, William (Bill) Newton to Darlene (Dolly) Ulery, daughter of Mr. and Mrs. Clyde Ulery of Burkburnett, Texas.

## Club Has Tour Of Day Care Center

Members of the 1929 Study Club had a tour of the Floydada Day Care Center when they met in the Home Ec room at Della Plains School Tuesday for their program on Education, law enforcement and the Day Care Center. The club is one of the Day Care Center sponsors. Mrs. Clarence Goins, club chairman of the Center, directed the group and Mrs. John Campbell conducted the tour of the facilities.

Mrs. Ian Moore opened the meeting with prayer and the American Creed was given in unison by club members.

During business Mrs. Vance Campbell distributed membership blanks to the Texas Anthropological Society.

Mrs. Thelma Horn described the Home Economics Rehabilitation Opportunity program at Della Plains, after which Mrs. Q. D. Williams took club members through the early childhood classroom of Plan A for pre-schoolers.

Program speaker was Floyd County Sheriff Bud Rainey, who was introduced by Mrs. Williams. Sheriff Rainey discussed the positive viewpoint of juveniles in Floyd County, stating the

county only had a small record, some 130 cases, and most of those repeaters. He told the club he felt it was perhaps the lack of parental interest and that when funds were available for a qualified juvenile officer, that it would help the situation. Sheriff Rainey said most of the young people in the county were self-disciplined and wanted to do what was right. He stressed that in comparison to other counties the size of ours, juvenile cases were small.

Mrs. Moore served coffee and brownies in the home ec room to Mmes. J. A. Arwine, Vance Campbell, H. O. Cline, Clarence Goins, Clay Henry, S. W. Ross, Q. D. Williams and guests. Cindy Arwine and Elizabeth Novian of Lubbock, and Mrs. Thelma Horn.

Next club meeting will be February 6 for a program on D.A.R. Bicentennial Americanism, held in the Floyd County Museum. Members will start a Bicentennial quilt at this time.

FLOYD DATA  
Guests of Mrs. S. D. Hunter Christmas Day were her children, Mr. and Mrs. John Hunter and Suzanne of Lubbock, Mr. and Mrs. Sam Hunter and Gary of Electra, Mr. and Mrs. Turner Hunter of Floydada, Mr. and Mrs. Jack Chastain and Darlene of Snyder, Mr. and Mrs. Melvin Thacker of Lockney. Grandchildren present included Mr. and Mrs. Mike Theimer of Atlanta, Georgia; Mr. and Mrs. David Scheele of Lubbock, Mr. and Mrs. Johnny Thacker and Melanie of Lubbock, Mr. and Mrs. Audrey McCormick, Jerri Ann and Jeffrey of Lockney, Mr. and Mrs. Larry Hunter of Garden City, Kansas.

FLOYD DATA  
Holiday visitors in the home of Mr. and Mrs. James Jeffress were Mr. and Mrs. Tim Jeffress and Jennifer of Plainview; Mr. and Mrs. Jim

FLOYD DATA  
Mrs. C. P. Payne is said by relatives to be doing well in Room 377 E. Methodist Hospital in Lubbock where she underwent surgery for a broken hip Thursday. Mrs. Payne sustained the injury in a fall New Years Day in her home.

FLOYD DATA  
Johnny Lackey spent the Christmas holidays in the Jack Stansell home. Other out of town relatives included the Stansells' daughter, Mrs. Joe Hennig and family from Richardson.

FLOYD DATA  
Mr. and Mrs. A. T. Hull spent the Christmas holidays in McAllen visiting their daughter, Mrs. Robert C. Goodwin and family.

FLOYD DATA  
Cliff Jones returned to his studies at the University of Texas at Arlington after spending the Christmas and New Year holidays in Floydada with the Dorris Jones family and other relatives and in Lubbock with the Dalton Jones family.

FLOYD DATA  
Judge and Mrs. J. K. Holmes visited during the Christmas holidays with their daughter, Mrs. Rex Cowart and husband in Dimmitt. Other guests included another daughter of Judge and Mrs. Holmes, Joyce of Amarillo, and the Cowart's daughter, Mrs. Larry Swink, her husband and son.

FLOYD DATA  
Miss Juanita Phillips has returned to Richmond, Kentucky after spending from December 21 until New Year's Day with her mother, Mrs. Edna Phillips. Other Christmas Day guests in the Phillips home were Mrs. Ora Hinkson and her daughter, Mrs. Roberta Hitt, both of Amarillo. Mrs. Hinkson is a sister-in-law of Mrs. Phillips. Miss Phillips teaches and is chairman of the Library Science Department in Richmond Eastern University.

FLOYD DATA  
Mrs. J. T. Huckabay spent the New Year holidays in Lubbock with her daughter, Mrs. Reece Grubbs and family.

## Square Dance Lessons Start January 15

Square Dance lessons, the first three lessons free, will begin in Floydada at 8 p.m., January 15 at the Massie Activity Center.

Eldred Parker of Lubbock will teach the lessons. Anyone interested or prospective dancers are asked to call 983-2736 or 652-3100 for additional information.

FLOYD DATA  
Mr. and Mrs. S.L. Holmes Sr. were hosts to their children, grandchildren and great grandchildren for a Christmas dinner and tree.

All their descendants were here, except one grandchild Dwayne Holmes, and his family from Port Lavaca, Texas.

Attending from Floydada were Austin Holmes, and son, Steve, and daughter Debbie and her husband, Glen Bertrand; Mr. and Mrs. S.L. Holmes Jr., Mrs. Mable Redwine. Out-of-town guests were Mr. and Mrs. Hudson Holmes and children, Dale, Lyn and Deann from Canyon; and their daughter, Mrs. Steve Wilson and her daughter from Dallas; Mr. and Mrs. Jerry Chapman, Dane and Stan, Amarillo; Mr. and Mrs. Earl Holmes, Kathi, Mike and Denise from Houston.

The Earl Holmes family also visited her parents, Mr. and Mrs. C.A. Breeding while here.

Jeffress and Kip from Brenham; Mr. and Mrs. Wayne Workman, Eric and Shayne of Lubbock, and Dub Permenter of Floydada. Also visiting were Mr. and Mrs. Dickie McCarty, Mr. and Mrs. Gene Bloys, and Mr. and Mrs. David Bloys, Kathy and Laura, all of Floydada; Mr. and Mrs. Tommy Ball and daughter of Lubbock; Mr. and Mrs. Robert Cook of Abernathy, and Mr. and Mrs. Dennis Whittle of Amarillo.

There will be a board meeting Monday night, January 6, at 7:30 of the Neighborhood Center. All members are urged to be present for this session.

FLOYD DATA  
Mary McPherson and Viola Golightly vacationed at Santa Fe, New Mexico during the Christmas holidays.

FLOYD DATA  
Mr. and Mrs. Louis Heflin and two children, Rhonda and Kevin of Plainview were overnight guests New Year's Eve of his brother, Mr. and Mrs. Rob Heflin and children.

FLOYD DATA  
Mrs. Gene M. Collins entered Caprock Hospital Thursday for tests and medical treatment.

Think Safety  
Specific Appliances  
Dehumidifiers. • Locate above basement flood levels. • Empty water regularly or provide adequate drainage.  
Dishwashers. • Place sharp items in silverware basket with points down. • Turn water off before disconnecting a portable model.  
Disposers. • When retrieving objects, turn off the power switch and use a wooden tool...not your hand. • Never put metal, glass, rubber, or cloth into the disposer.

THE FLOYD COUNTY HESPERIAN  
Published each Sunday and Thursday at 111 E. Mo. St., Floydada, Texas 79235. Second class postage paid at Floydada, Texas 79235. Wendell Tooley, editor. Subscription rates: Local \$7.50 a year, out of trade area: \$8.00.

FLOYD DATA  
Mrs. J. T. Huckabay spent the New Year holidays in Lubbock with her daughter, Mrs. Reece Grubbs and family.

FLOYD DATA  
Mrs. J. T. Huckabay spent the New Year holidays in Lubbock with her daughter, Mrs. Reece Grubbs and family.

FLOYD DATA  
Mrs. J. T. Huckabay spent the New Year holidays in Lubbock with her daughter, Mrs. Reece Grubbs and family.

FLOYD DATA  
Mr. and Mrs. R.F. Tindall, Deborah and David spent the Christmas holidays with Mrs. Tindall's parents, Mr. and Mrs. Otho Sanders. They also visited other relatives, Mrs. C.E. Bartlett, grandmother of Martha and her brothers and families, Roger of Cotton Center, Richard and Curtis.

Christmas Eve Mr. and Mrs. Sanders were hosts to the annual Christmas dinner for all members of their families, including: Mrs. C.E. Bartlett, Mr. and Mrs. R.F. Tindall, Deborah and David of Orange, Texas; Mr. and Mrs. Roger Sanders and family of Cotton Center; Mr. and Mrs. Richard Sanders and family, and Mr. and Mrs. Curtis Sanders and family. Christmas Eve over night guests of the Sanders were Mrs. C.E. Bartlett, Mr. and Mrs. R.F. Tindall, Deborah and David, Mr. and Mrs. Roger Sanders and family, Mr. and Mrs. Tindall and Mrs. Tindall and children left Sunday to return to their home in Orange.

FLOYD DATA  
All the children and grandchildren of Mr. and Mrs. Carl Jarrett were home with their parents during the holidays with the exception of a granddaughter, Tammy and a son-in-law, Eddie Childs.

Present for the dinner in the Jarrett home Saturday before Christmas were Mr. and Mrs. Gerald Hall, Leslie, Kelly and Brent of Dumas; Mrs. Eddie Childs and children, Crystal, Trena and Mark; Jack Jarrett and two children, Terri and Todd and Teri Johnston and son, Duke, all of Houston.

FLOYD DATA  
Mrs. C. P. Payne is said by relatives to be doing well in Room 377 E. Methodist Hospital in Lubbock where she underwent surgery for a broken hip Thursday. Mrs. Payne sustained the injury in a fall New Years Day in her home.

FLOYD DATA  
Johnny Lackey spent the Christmas holidays in the Jack Stansell home. Other out of town relatives included the Stansells' daughter, Mrs. Joe Hennig and family from Richardson.

FLOYD DATA  
Mr. and Mrs. A. T. Hull spent the Christmas holidays in McAllen visiting their daughter, Mrs. Robert C. Goodwin and family.

FLOYD DATA  
Cliff Jones returned to his studies at the University of Texas at Arlington after spending the Christmas and New Year holidays in Floydada with the Dorris Jones family and other relatives and in Lubbock with the Dalton Jones family.

FLOYD DATA  
Judge and Mrs. J. K. Holmes visited during the Christmas holidays with their daughter, Mrs. Rex Cowart and husband in Dimmitt. Other guests included another daughter of Judge and Mrs. Holmes, Joyce of Amarillo, and the Cowart's daughter, Mrs. Larry Swink, her husband and son.

FLOYD DATA  
Miss Juanita Phillips has returned to Richmond, Kentucky after spending from December 21 until New Year's Day with her mother, Mrs. Edna Phillips. Other Christmas Day guests in the Phillips home were Mrs. Ora Hinkson and her daughter, Mrs. Roberta Hitt, both of Amarillo. Mrs. Hinkson is a sister-in-law of Mrs. Phillips. Miss Phillips teaches and is chairman of the Library Science Department in Richmond Eastern University.

FLOYD DATA  
Mrs. J. T. Huckabay spent the New Year holidays in Lubbock with her daughter, Mrs. Reece Grubbs and family.

FLOYD DATA  
Mrs. J. T. Huckabay spent the New Year holidays in Lubbock with her daughter, Mrs. Reece Grubbs and family.

FLOYD DATA  
Mrs. J. T. Huckabay spent the New Year holidays in Lubbock with her daughter, Mrs. Reece Grubbs and family.

FLOYD DATA  
Mrs. J. T. Huckabay spent the New Year holidays in Lubbock with her daughter, Mrs. Reece Grubbs and family.

FLOYD DATA  
Mrs. J. T. Huckabay spent the New Year holidays in Lubbock with her daughter, Mrs. Reece Grubbs and family.

FLOYD DATA  
Mrs. J. T. Huckabay spent the New Year holidays in Lubbock with her daughter, Mrs. Reece Grubbs and family.

FLOYD DATA  
Mrs. J. T. Huckabay spent the New Year holidays in Lubbock with her daughter, Mrs. Reece Grubbs and family.

FLOYD DATA  
Mrs. J. T. Huckabay spent the New Year holidays in Lubbock with her daughter, Mrs. Reece Grubbs and family.

FLOYD DATA  
Mrs. J. T. Huckabay spent the New Year holidays in Lubbock with her daughter, Mrs. Reece Grubbs and family.

FLOYD DATA  
Mrs. J. T. Huckabay spent the New Year holidays in Lubbock with her daughter, Mrs. Reece Grubbs and family.

FLOYD DATA  
Mrs. J. T. Huckabay spent the New Year holidays in Lubbock with her daughter, Mrs. Reece Grubbs and family.

FLOYD DATA  
Mrs. J. T. Huckabay spent the New Year holidays in Lubbock with her daughter, Mrs. Reece Grubbs and family.

FLOYD DATA  
Mrs. J. T. Huckabay spent the New Year holidays in Lubbock with her daughter, Mrs. Reece Grubbs and family.

## M\*A\*S\*H Previews Here This Month

The dramatic production of M\*A\*S\*H will be presented in Floydada January 16 and 18 at 7:30 p.m. in the high school auditorium. Tickets for the comedy will go on sale next week, according to Weldon Melton, director.

Adult tickets will be \$1 and students 75c in advance. All tickets purchased at the door will be 25c more.

FLOYD DATA  
Mr. and Mrs. Carl Wilson of Floydada were hosts Sunday, Dec. 21, before Christmas to their children, Mr. and Mrs. Glenn McLeod and sons, Mike, Gary, David and James, Abilene; Mr. and Mrs. Dean Williams and boys, Ronald and Stevie, Las Cruces, N.M.; Mr. and Mrs. Ronald Christian, Craig, Carla and Cody of Matador; and Mr. and Mrs. Dwayne Wilson, Christine and Diana Kay, Floydada.

FLOYD DATA  
Mr. and Mrs. R. E. Young and Peggy were in Lubbock for the Christmas holidays at the home of Mr. and Mrs. G. C. Pitts and family. Other family members joining them were Mr. and Mrs. Seymour Brannon and family and Mr. and Mrs. Wade Brannon of Silverton; Mr. and Mrs. Douglas Meriwether and Monte of Lockney, Mr. and Mrs. Deral Young, Carlen and Rance of Floydada and Mr. and Mrs. Travis Young and family of South Plains.

FLOYD DATA  
Mrs. L. D. Emplanned for Thursday for a daughter, Mrs. G. B. and family.

FLOYD DATA  
Mrs. L. D. Emplanned for Thursday for a daughter, Mrs. G. B. and family.

FLOYD DATA  
Mrs. L. D. Emplanned for Thursday for a daughter, Mrs. G. B. and family.

FLOYD DATA  
Mrs. L. D. Emplanned for Thursday for a daughter, Mrs. G. B. and family.

FLOYD DATA  
Mrs. L. D. Emplanned for Thursday for a daughter, Mrs. G. B. and family.

FLOYD DATA  
Mrs. L. D. Emplanned for Thursday for a daughter, Mrs. G. B. and family.

FLOYD DATA  
Mrs. L. D. Emplanned for Thursday for a daughter, Mrs. G. B. and family.

FLOYD DATA  
Mrs. L. D. Emplanned for Thursday for a daughter, Mrs. G. B. and family.

FLOYD DATA  
Mrs. L. D. Emplanned for Thursday for a daughter, Mrs. G. B. and family.

FLOYD DATA  
Mrs. L. D. Emplanned for Thursday for a daughter, Mrs. G. B. and family.

FLOYD DATA  
Mrs. L. D. Emplanned for Thursday for a daughter, Mrs. G. B. and family.

FLOYD DATA  
Mrs. L. D. Emplanned for Thursday for a daughter, Mrs. G. B. and family.

FLOYD DATA  
Mrs. L. D. Emplanned for Thursday for a daughter, Mrs. G. B. and family.

FLOYD DATA  
Mrs. L. D. Emplanned for Thursday for a daughter, Mrs. G. B. and family.

FLOYD DATA  
Mrs. L. D. Emplanned for Thursday for a daughter, Mrs. G. B. and family.

FLOYD DATA  
Mrs. L. D. Emplanned for Thursday for a daughter, Mrs. G. B. and family.

FLOYD DATA  
Mrs. L. D. Emplanned for Thursday for a daughter, Mrs. G. B. and family.

FLOYD DATA  
Mrs. L. D. Emplanned for Thursday for a daughter, Mrs. G. B. and family.

FLOYD DATA  
Mrs. L. D. Emplanned for Thursday for a daughter, Mrs. G. B. and family.

## Lockney Care Center

By Maria Arellano  
The New Year's snow typified the mood of our residents for this New Year — clear, fresh, and revitalizing.

Celebrating their birthdays this month will be Dora Harris 1-3rd; Ella Casey 1-15th; Louis Roberts 1-18th; Mary Carwile 1-24th. On Jan. 8 the ladies of Main Street Church of Christ will honor these residents with a birthday party. We also have two employees celebrating birthdays — Happy Birthday to Georgia Perez who has her birthday Jan. 4. She is our housekeeper. We want to wish her a very happy day. Agnes Jones, who is one of our cooks will celebrate her birthday Jan. 29.

Again we thank the many people who have made our past year a very joyful year. And to everyone who takes time to come each morning to participate in our devotionals. And all our visits. This past week we had Edna Rogers of Matador, Mr. and Mrs. Howard Rogers, Mr. and Mrs. Degan, Flomot and Mr. and Mrs. Roy Calvert, Abernathy, Mr. and Mrs. Smallwood, Matador, visiting with Ola Rogers. Mary Carwile had her granddaughter, Ruby visiting her. Bettie Lester had her daughter, Elizabeth Settle, Lubbock, visiting with her.

Elsie Woodall had her son Charles Woodall and wife of Odessa visiting her and taking her to Hale Center for a day. Dee Witt and

Martha Burke daughter of Floydada visiting Mr. and Mrs. Paducah, and wife of Matador, Mrs. Marie Carter visited her. Ruth Roberts visited her. Ormand, Mr. Virgel Blakney visited her. Christian, Elmyr visited her. Myrtle Burke Lester was with Elizabeth Harris went with her daughter Turner to get fixed. T. J. G. out with his wife. We are very happy to have Hugh G. from the hospital. Till next time.

Lockney Mrs. G. C. spent three days Plains Hospital with the flu. home and doing

FLOYD DATA  
Mrs. Sybil Barrant children, Susan Santa Fe, N.M. visited her daughter, mas with her daughter, Collier.

FLOYD DATA  
Mrs. L. D. Emplanned for Thursday for a daughter, Mrs. G. B. and family.

FLOYD DATA  
Mrs. L. D. Emplanned for Thursday for a daughter, Mrs. G. B. and family.

FLOYD DATA  
Mrs. L. D. Emplanned for Thursday for a daughter, Mrs. G. B. and family.

FLOYD DATA  
Mrs. L. D. Emplanned for Thursday for a daughter, Mrs. G. B. and family.

FLOYD DATA  
Mrs. L. D. Emplanned for Thursday for a daughter, Mrs. G. B. and family.

FLOYD DATA  
Mrs. L. D. Emplanned for Thursday for a daughter, Mrs. G. B. and family.

FLOYD DATA  
Mrs. L. D. Emplanned for Thursday for a daughter, Mrs. G. B. and family.

FLOYD DATA  
Mrs. L. D. Emplanned for Thursday for a daughter, Mrs. G. B. and family.

FLOYD DATA  
Mrs. L. D. Emplanned for Thursday for a daughter, Mrs. G. B. and family.

FLOYD DATA  
Mrs. L. D. Emplanned for Thursday for a daughter, Mrs. G. B. and family.

FLOYD DATA  
Mrs. L. D. Emplanned for Thursday for a daughter, Mrs. G. B. and family.

FLOYD DATA  
Mrs. L. D. Emplanned for Thursday for a daughter, Mrs. G. B. and family.

FLOYD DATA  
Mrs. L. D. Emplanned for Thursday for a daughter, Mrs. G. B. and family.

FLOYD DATA  
Mrs. L. D. Emplanned for Thursday for a daughter, Mrs. G. B. and family.

FLOYD DATA  
Mrs. L. D. Emplanned for Thursday for a daughter, Mrs. G. B. and family.

FLOYD DATA  
Mrs. L. D. Emplanned for Thursday for a daughter, Mrs. G. B. and family.

FLOYD DATA  
Mrs. L. D. Emplanned for Thursday for a daughter, Mrs. G. B. and family.

## WONDER OF IT ALL

"ONE OF THE BEST EVER MADE!" "A SPELLBINDER!"  
- Los Angeles Times



A SPECTACULAR WORLD OF NATURE!

Produced and Directed by Arthur R. Goss - Color by D-1 - A Pacific International Production Inc.

SHOWING WEDNESDAY ONE DAY ONLY WEDNESDAY, JANUARY 8, 1975 PALACE THEATRE SHOW TIMES 5:00 7:00 9:00 SORRY NO PASSES

## COPY MACHINE SALE!

3-M CASUAL COPIER

\$89.95

PERMANENT DRY COPIES PICKS UP ALL COPIES

HESPERIAN OFFICE SUPPLY FLOYDADA

BEACON OFFICE SUPPLY MELODY

HESPERIAN OFFICE SUPPLY FLOYDADA

BEACON OFFICE SUPPLY MELODY

HESPERIAN OFFICE SUPPLY FLOYDADA

BEACON OFFICE SUPPLY MELODY

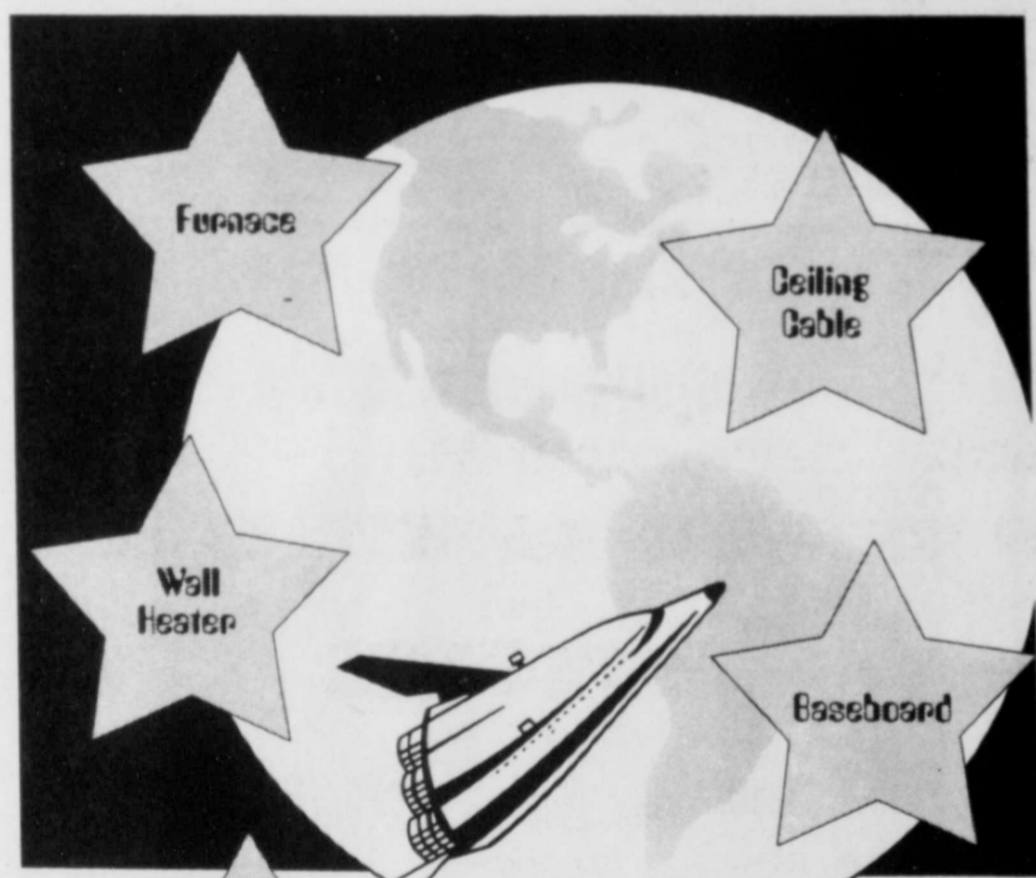

## SPACE HEATING

ASK ABOUT OUR BRIGHT STAR IN THE GALAXY OF ELECTRIC HEAT!

Electric heat, a wise use of precious energy is a clean, quiet, economical and efficient means of heating your "inner space"... Electric heat is 100% efficient at the point of use. Like to know how you can have the space heating of the future, today?

Call us this week for a free personalized electric heating cost survey.

The Future Is Electric!



**COURTHOUSE NEWS**

probate the estates of: Nixon, deceased; Luckabay, deceased; Leota Marshall, deceased; Wood, deceased. (Marriage Licenses) Santos Mendoza and Hernandez, Decem- ber 18, 1974. Stacy Traugott and Jane Willson, Dec. 16. Gregg Acker and Gal Towery, Dec. 16. Reynoa Ramirez Evangelina Trevino, Dec. 18. C. Johnston and Davis Potts, Dec. 18. Isabel Tujillo and Martinez, Dec. 19. Hernandez and Jean Guzman, Dec. 19. Luis Munez and Mary Altazar, Dec. 20. Oluvas and Jo- rra, Dec. 23. S. Newton and D. Ulrey, Dec. 29. Collier Cooper and Dianne Boedeker, Dec. 29. Susan Warden, the west of Section 21, Block 320 acres and the north one-half of Block 8, contain- ing more or less. E. Flynt et ux to E. Smith et ux, Lot 2, Steen Place. G. Badgett et ux to G. Badgett, Lot 8, and the East 35 feet of Block 3, all in Heights Addition in Pettigrew to Smith Enterprises northeast one- fourth of Section 202, Railroad Co. Ann Tucker et ux to et ux, 35/100 acres out of the northwest of Survey 29, E.L.&R.R.Ry Co. B. Winn et ux to J. m, Lot 13, Block 125. Beady et ux, Lots 1 and 2, Block 7, Walling

Bill Glascock, Lots 7 and 8 in Block 7, Walling Addition, Lockney. Allsup 7-11 Inc., to Carl Alexander and Lindy R. Durham, Lots 10, 11 and 12, Block 138. Vanda Carter Buhrman et al to Billy F. Hinkle et ux, all of the south one-half of Section 74, Block D-3. L. Fulton et ux to W. W. Gentry et ux, Lots 9 and 10, Block 6, New Home Addition, Floydada. DISTRICT COURT (Cases Filed) Oleta L. Watson vs Combined American Insur- ance Co., suit on insurance policy. Oleta L. Watson vs Western American Life Insurance Co., suit on insurance policy. Oleta L. Watson vs Montgomery Ward Life Insurance Co., suit on insurance policy. Phillips Petroleum Co., vs J. K. Fitzgerald, doing business as Providence Gin and Elevator Co., suit for judgement. Roscoe W. Dooley Jr., individually and as next friend and natural guardian of Becky Dooley and Shirley Hill Dooley, vs Joe Salas III, suit for personal injuries.

**Barney Floyd**

Services for Barney Floyd, 67 year old Lazbuddie resident and brother of Mrs. Rebecca Smith of Floydada, were held Friday in the Lazbuddie Methodist Church. Floyd, a heavy equipment operator for Farmer County until retiring in 1974, was pronounced dead on arrival Wednesday night at West Plains Memorial Hospital after suffering an apparent heart attack. A native of Nolan County, Floyd had been a resident of Farmer County since 1953, moving there from Mem- phis. Survivors include his wife, Mary; five daughters, five sons, his sisters and two brothers.

**Tony Thomas**

Funeral services for Tony R. Thomas, 19, of Silverton were conducted Friday afternoon in First Baptist Church of Silverton. The nephew of Mrs. Larnce McCain of Lockney was killed about 2 a.m. Wednesday in a one car accident just outside Silver- ton city limits. Three companions, including Doug Ellis, formerly of Lockney, were seriously injured. Thomas was a truckdriver for Silverton Co-op, and made his home in Silverton with his grandmother, Mrs. J. A. Zeigler. Other sur- vivors include his parents, Mr. and Mrs. B. A. Thomas of Tulia, a sister and a brother.

**Mack Grubbs**

Mack Grubbs died De- cember 30, at 4 p.m. in Dallas. Funeral services were held Thursday in Highland Funeral Chapel with burial in Highland Cemetery. He was one of 11 children, nine brothers and two sisters. He is survived by his wife, a daughter and four sons. Two brothers, O.H. Grubbs of Grand Prairie and R.H. Grubbs of Floydada.

**Roy E. Brown**

Graveside services for Roy E. Brown, a former Lockney resident, will be at 3 p.m. Sunday, January 5, at

Lockney Cemetery. Funeral services were set Saturday at Azle, where he had lived for several years. Survivors include his wife and a sister, Mrs. Will McDonald of Lockney.

**Accent on Health**

The beginning of any new year is a time for looking ahead — as well as reflect- ing on the many blessings and accomplishments the past 12 months. The Texas State Depart- ment of Health is happy to have been a part of many good things received by Texans during the past year. Your tax dollars pro- vided these services in many areas. During 1974 the incidence of immunizable diseases reached an all-time low. Taking the lead in lowering these so-called childhood diseases was the Immuniza- tion Division of the State Health Department. Public health facilities throughout the state provided more than three million immuni- zations — and private physicians added a great contribution in this effort. Texas schools continued to report 95 per cent or more immunizations among pupils for diphtheria, tetanus, pertussis, polio, mea- sles and rubella. A sizable increase in pre-school im- munizations also was re- ported. For those who were in need of hospitalization, the Health Facilities Construc- tion Section channeled loans and grants into local facili- ties. These funds went to 35 additional hospitals and other health care facilities. In addition, assistance was given approximately 50 others with construction al- ready underway. To ensure compliance with regulations, the Hospi- tal Licensing Program made



RECENT SNOWFALL left beautiful scenes like this. Photo By Brad)

601 hospital surveys and reviewed plans for more than 14,000 new hospital beds and 54 new hospitals. Personal services were extended by the State Health Department to residents throughout Texas. More than 186,000 children benefitted from medical and dental screenings and treat- ment. Some 12,857 children were aided through hospi- talization, medical or surgi- cal care, artificial appliances and other services through the Crippled Children Ser- vices. Maternal and Child Health services went to more than 65,000 children and an additional 31,000 maternity and 86,000 family planning patients. Through the Chronic Di- sease Division screening program, diabetes tests were provided for more than 22,000 potential diabetics. Control tests were made for 3,474 known diabetics.

**HALE'S DEPARTMENT STORE SEMI-ANNUAL CLEARANCE SALE**

STARTS TUESDAY, JANUARY 7 - 8:30 A.M.

STORE CLOSED ALL DAY MONDAY TO PREPARE FOR SALE

SALE IN ALL DEPARTMENTS EXCEPT SHOES (Shoe Sale Starts Tuesday, January 14)

BUY NOW AND SAVE PLENTY - CHARGE - CASH - OR LAYAWAY - ONLY TWO SALES A YEAR - BUT THEY'RE BIG ONES

**MENS & BOYS**

**SUITS - ENTIRE STOCK**

THIS WILL BE OUR BIGGEST SUIT SALE EVER WITH REDUCTIONS FROM 25% TO 50% OFF

**SPORTCOATS - ENTIRE STOCK**

FROM 33 1/3% TO 50% OFF

OUR BIGGEST SPORT COAT SALE EVER

**SLACKS - ENTIRE STOCK**

SMALLER REDUCTIONS HERE MOST AT 20% TO 25% OFF SOME AT 50% OFF

**SHIRTS - Long Sleeve - Entire Stock**

20% Off SOME STYLES UP TO 50% OFF

**JEANS**

LARGE SELECTION OF VARIOUS STYLES AT LOW, LOW PRICES - NOT ALL STYLES ON SALE - BUT SOME REAL GOOD BUYS!

**JACKETS 20% to 33 1/3% Off**

PREPARE FOR A COLD WINTER AT SUPER PRICES - ENTIRE STOCK OF HEAVY COATS

**Boys Coats JUST A FEW LEFT**

20% to 33 1/3% Off

**Mens Sport & Dress Hats 20% Off**

**WOMEN'S & GIRLS**

**DRESSES**

MISSES, JUNIORS AND

HALF SIZES 1/3 Off

LONG DRESSES IN JUNIOR AND MISSES SIZES

1/3 Off

**PANTSUITS 1/3 Off**

Co-Ordinated Sportswear

1/3 Off

**SUNNY SOUTH BLOUSES**

1/4 to 1/3 Off

**LADY WRANGLER JEANS AND TOPS**

1/4 to 1/3 Off

**COATS**

FAKE FUR AND CAR COATS

1/3 Off

**WOMEN'S SWEATERS 1/3 Off**

**GIRLS COATS**

VINYL AND FAKE FUR

1/3 Off

**GIRLS DRESSES 1/3 Off**

**PIECE GOODS**

ENTIRE STOCK

20% to 33 1/3% Off

ONE GROUP

50% Off

**Giant Playtex January Sale**

ON ALL 18-HOUR BRAS & GIRDLES

CONTINUES THROUGH JANUARY 13

**Women's Robes**

1/4 Off

LONG AND SHORT ROBES

**Boy's Jeans**

SIZES 3 - 16 REGULARS & SLIMS  
NOT ALL OF OUR JEANS . . . . .  
BUT SOME REAL GOOD BUYS!

# LAKEVIEW

By Mrs. Clyde Bagwell

LAKEVIEW, Dec. 31 — Some farmers have not finished their cotton harvest as the weather has halted all outside work for awhile.

Christmas Eve, Mr. and Mrs. D.C. Harrison had their children at their home for the family Christmas dinner and tree. Those present were Mr. and Mrs. Jerry Bob Harrison, Kay, Marty and Amy of Lubbock, Mr. and Mrs. Max Harrison, Debbie and Tracy of Floydada.

Christmas Day, all of Mrs. R.C. Smith's children and part of her grandchildren met at her home for dinner and day of visiting and gift exchange. There were Floyd Smith of the home; Mr. and Mrs. Roy Smith of Tulsa; Mr. and Mrs. Foy Smith of Levelland; Travis Dunn and Jean of Plainview; Mr. and Mrs. G.W. Smith, Mr. and Mrs. Bill Smith, Mr. and Mrs. Milton Harrison, and Kim, Mr. and Mrs. D.C. Harrison of this area; Mr. and Mrs. Jerry Bob Harri-

son, Kay, Marty and Amy of Lubbock; Mr. and Mrs. Dale Smith, Shawn, Shannon and Sharon of Bayfield, Colo.; Mr. and Mrs. Bob Hansen, Rick and Greg of Rochester, New York; Mr. and Mrs. Darrell Dunn, Rob, Reagan and Jayna of Ralls; Mr. and Mrs. Bill Howard and Mrs. Teddy Givens of Plainview; Mrs. Ruby Johnson of San Marcos; Mr. and Mrs. Max Harrison, Debbie and Tracy, Mr. and Mrs. Ronnie Smith, Stacy and Andra of Floydada.

Mrs. Travis Dunn of Plainview was unable to be present due to being ill with flu.

Mr. and Mrs. Buck Hall of Hereford spent Friday night with Mr. and Mrs. D.C. Harrison. Mrs. Hall is a sister of D.C. Harrison.

Saturday after Christmas, Roxanne Lloyd had three of her friends in for dinner and a day of visiting, Lissa Berry and Patty Lee of Lubbock and Vickie Ratheal.

December 29, the family

of John Lloyd met at the home of Mr. and Mrs. Ray Lloyd for their family Christmas dinner. There besides the host and hostess and the father, John Lloyd were Mr. and Mrs. Fred Lloyd and Nancy, Mr. and Mrs. Louis Lloyd, Patrick, Paul and Steve, Mr. and Mrs. G.W. Smith of this area and Mr. and Mrs. Dale Smith and family of Bayfield, Colo.;

Mr. and Mrs. Don Lloyd and family of Lubbock; Mr. and Mrs. Melvin Lloyd and family of Friona; Mr. and Mrs. Darrell Dunn and family of Ralls; Mr. and Mrs. Wayne Webb and family of Alexandria, Virginia.

The afternoon of Christmas Eve Mr. and Mrs. Bob Hansen, Rick and Greg of Rochester, New York visited Mr. and Mrs. D.C. Harrison.

Sunday afternoon, Mrs. D.C. Harrison attended the 70th wedding anniversary celebration for Mr. and Mrs. Earl Bishop at Massie Activity Center.

Cynthia Williams of Houston was home from Dec. 19 for 10 days with home folks on the weekend of Dec. 21 and 22 Mr. and Mrs. Fred Lloyd had their family Christmas. Present besides Mr. and Mrs. Lloyd, Cynthia, Roxanne and Nancy were Mr. and Mrs. Greg Williams, Shelly and Matthew of Lubbock.

Christmas Day, Mr. and Mrs. Fred Lloyd, Cynthia, Roxanne and Nancy went to Lubbock to the home of Mrs. Lloyd's parents, Mr. and Mrs. Lee Keesee. Others there were Mr. and Mrs. D.L. Keesee, Steve, Jim and Donnie, Mr. and Mrs. Greg Williams, Shelley and Matthew all of Lubbock.

December 26, Mr. and Mrs. Wayne Webb, Charles Marcus and Jayna of Alexandria, Virginia visited in the John Lloyd home and also visited other relatives in this area.

Mr. and Mrs. Choise Smith, Judy, Hunt and Dean went to Lubbock Christmas Day and were guests of his parents, Mr. and Mrs. A.L. Smith.

Saturday, Mr. and Mrs. Choise Smith and family were guests of her mother, Mrs. Bertha Gamble at Spearman, where her family had Christmas.

December 23, Mr. and Mrs. Jerry Batteny, Jerry, Kathie and Scotty were guests of Mr. and Mrs. Ted

Anderson, Angie, Quint, and Libby for their tree and supper.

Christmas Day, Mr. and Mrs. Ted Anderson, Angie, Quint and Libby and Mr. and Mrs. Jerry Leatherman, Stacy, John and Ludustria were guests of their parents, Mr. and Mrs. Floyd Anderson.

December 28, Mr. and Mrs. C.M. Leatherman had all of their children and grandchildren home for their Christmas get-together. There were Mr. and Mrs. Royce Leatherman, and Kelsey of Midlothian; Mr. and Mrs. Ricky Leatherman of Amarillo; Mr. and Mrs. C.E. Leatherman, Michael and Tammy, Mr. and Mrs. Ted Anderson, Angie, Quint and Libby, Mr. and Mrs. Jerry Leatherman, Stacy, John and Ludustria. All of this group gathered again Sunday at the home of Mr. and Mrs. C.M. Leatherman.

Mr. and Mrs. Bill Gaut and Joseph of Denver, Colorado arrived by plane Saturday night to visit her parents Mr. and Mrs. Joe Dunn. While here they will also visit his parents.

Sunday was Mrs. Hattie Fuqua's 91st birthday and Mr. and Mrs. Hubert Scott of Amarillo brought her to the home of Mr. and Mrs. Joe Dunn. Other of Mrs. Fuqua's children and grandchildren present to enjoy the dinner and birthday cake with Mrs. Fuqua were Mrs. Dottie Hunter and Marcie and Eddie Scheibel of Dallas; Mr. and Mrs. Mike Fuqua and Joy Van of Seymour; Debra and Alan Williams of Arlington; Francis Ashton of New York City; Mr. and Mrs. Clarence Ashton, Floyd Fuqua and Mr. and Mrs. Bill Gaut; Joseph; Mrs. Bonnie Phillips of Floydada, and Mr. and Mrs. Jay Edmiston of Plainview (a niece of Mrs. Fuqua).

In the afternoon Sharon Fowler of Davenport, Iowa called to wish Mrs. Fuqua a "Happy Birthday" as did Mrs. Norma Hughes of Los Angeles.

Mrs. Fuqua was feeling extra well that day and enjoyed every minute with her loved ones. Little Joseph Gaut was the only great grandchild of Mrs. Fuqua's present.

Mrs. Homer Newberry and Mr. and Mrs. Nathan Woody, Nathalie, Jeff and Kevin went to Grand Prairie Saturday to the home of Mr.

and Mrs. Ronnie Autry, Windy and Amy where they had a late Christmas get-together. The group from here returned home Sunday.

Friday night, H.L. Newberry of Oklahoma City and Phillip Newberry of Wildorado spent the night with Mr. and Mrs. Homer Newberry.

Mrs. Viola Brown had her children and their families home for Christmas Eve. Mr. and Mrs. Edmond Brown, Rex and Scott, Mr. and Mrs. Billy Joe Hambricht, Kathy and Todd.

Christmas Day Mrs. Viola Brown was a dinner guest in the home of the Billy Joe Hambrichts.

Mr. and Mrs. Edmond Brown, Rex and Scott went to White River Lake Christmas Day where they had Christmas with her parents, Mr. and Mrs. E.V. Bartlett.

Rex Scott is spending the holidays at home from Murry State at Tishomigo, Okla.

Spending Saturday night at the Homer Newberry home were Mr. and Mrs. H.L. Newberry and Tammy of Oklahoma City and Mr. and Mrs. Phillip Newberry and children of Wildorado.

Saturday, Mr. and Mrs. Frank Smith of Lubbock visited his sister, Mrs. Viola Brown.

Mrs. Viola Brown visited in Floydada with Mrs. Veda Dorsey December 22.

Mrs. J.C. Raley, mother of Mrs. W.H. Bunch was able to leave Crosbyton Hospital Saturday, Dec. 21, and is now at the home of another daughter, Mrs. Nadine Grodie at Bowie.

Mr. and Mrs. W.H. Bunch spent Christmas at Dallas with their sons and families Mr. and Mrs. Darrell Bunch, Tanya and Brenda and Mr. and Mrs. Rodney Bunch and Kalisa. They were joined there by their daughter and family, Mr. and Mrs. James Finley, Kristi, Suzanne and Melanie of Midland.

Mr. and Mrs. Bunch also visited her cousin, Mr. and Mrs. R.V. Martin while in Dallas. They came home Thursday by way of Lipan where they spent the night with their brother and sister, Mr. and Mrs. R.T. Bunch.

Christmas Eve, Mr. and Mrs. Delmas McCormick, Dorman, Mark, Amy and

Anita spent the day at Mr. and Mrs. Weldon McCormick's. Others there were Mr. and Mrs. Floyd Lyles, Rhonda and Naomi of Lone Star.

The night of Christmas Eve, Mr. and Mrs. Bill Ward, Doug and Wes of Lubbock and Mrs. Artie Ward were at the home of Mr. and Mrs. Delmas McCormick and family.

Mr. and Mrs. Weldon McCormick, Rhonda, and David Naillon, the later of Petersburg, visited Mr. and Mrs. Delmas McCormick and family.

December 22 visitors in the Delmas McCormick home were Mr. and Mrs. Ozell Chappell and Kathie.

December 28 Mr. and Mrs. Delmas McCormick and children went to Lubbock and were supper guests of Mr. and Mrs. Bill Ward and family. While in Lubbock the Delmas McCormick family visited Mr. and Mrs. Don Probasco.

Mrs. Willie McCormick visited Sunday with Mr. and Mrs. Delmas McCormick and family.

Mr. and Mrs. Jimmy McLaughlin and children, Mike and Marlyse were Christmas dinner guests of Mr. and Mrs. Leonard Alexander.

Christmas Day guests in the home of Mr. and Mrs. B.L. Breed were Mr. and Mrs. Joe Breed of Levelland; Mr. and Mrs. Jerry Towler, Mr. and Mrs. Don Lloyd, Tammy, Tracy, Bruce and Sheril and Bobby Britton, Mitchel and Delwin all of Lubbock, and Mr. and Mrs. Ray Lloyd, Mr. and Mrs. Frank Breed, Rex and Pam, and Mr. and Mrs. Odell Breed all of this area.

During Christmas week Mr. and Mrs. Mike Breed and Linda of San Angelo and Mr. and Mrs. Melvin Lloyd and family of Friona visited in the home of Mr. and Mrs. B.L. Breed.

Mr. and Mrs. Frank Fite, Don and Jana of Abilene and Mr. and Mrs. Earl Edwards Jr., and daughter, Jamie of Llano, were here for Christmas with their parents, and grandparents, Mr. and Mrs. Earl Edwards Sr. All of the above went to Kress Sunday, Dec. 22 to the home of Mr. and Mrs. Maxey McKnight, Del and Rob where they had their family gathering. Miss Janie Ed-

wards completed her studies Dec. 14 at Texas A & M at College Station with a B.S. Degree.

Mr. and Mrs. Grady Dunavant had a belated Christmas Saturday, Dec. 28 at their home due to the fact some of the family could not make it during the weekend. Those arriving during the weekend were Mr. and Mrs. Milton Dunavant, Michael, Steven and Lisa of Ft. Worth; Mr. and Mrs. Truman Dunavant, Ronnie, Sandra, Linda and Ray of Bayfield, Colorado; Mr. and Mrs. John Redding, Rebecca, and Matthew of Idalou and a friend, Carmela Patterson of Littlefield.

Those visiting in the home of Mrs. E.T. Williamson during Christmas were Mr. and Mrs. John Redding and family of Idalou, Mr. and Mrs. Ray Williamson and Doug of Dumas, Carol Hayes, Dwayne and Dianne of Plainview and Mr. and Mrs. Grady Dunavant.

December 18, Mr. and Mrs. W.M. Hambricht went to Olton to visit Mr. and Mrs. John Hambricht. They also visited in Plainview with Dr. and Mrs. R.E. Cogswell December 20.

Mr. and Mrs. Odell Breed; and Mr. and Mrs. Mike Breed and Linda of San Angelo visited Mr. and Mrs. W.M. Hambricht Friday.

Saturday afternoon, Mr. and Mrs. Leonard Alexander and grandson, Mike McLaughlin, visited Mr. and Mrs. W.M. Hambricht.

December 22, Mr. and Mrs. Billy Joe Hambricht and family were host and hostess for a Christmas dinner and tree for the Hambricht families. Others present were Mr. and Mrs. W.M. Hambricht, Mr. and Mrs. Odell Breed, Mr. and Mrs. Jerry Towler, Mr. and Mrs. Mike Breed and Linda, Mr. and Mrs. Gordan Hambricht, Craig, Grant and Treva and Mr. and Mrs. Bob Hambricht, Alissa and Jim Bob.

Mr. and Mrs. Holt Bishop went to San Antonio December 23 and spent Christmas in the home of her daughter and family, Mr. and Mrs. Lester Green. Mr. and Mrs. Bishop returned home December 26.

Mr. and Mrs. Holt Bishop were among those hosting

the 70th anniversary celebration. Mr. and Mrs. Mike Bishop spent the holiday with his parents, Mrs. Howard.

Christmas, Jim Jones, Otis Anderson, Mr. and Mrs. Jones, James of Plains and Mrs. Plana, a child of a not.

Those visiting in the home of Mrs. E.T. Williamson during Christmas were Mr. and Mrs. John Redding and family of Idalou, Mr. and Mrs. Ray Williamson and Doug of Dumas, Carol Hayes, Dwayne and Dianne of Plainview and Mr. and Mrs. Grady Dunavant.

December 18, Mr. and Mrs. W.M. Hambricht went to Olton to visit Mr. and Mrs. John Hambricht. They also visited in Plainview with Dr. and Mrs. R.E. Cogswell December 20.

Mr. and Mrs. Odell Breed; and Mr. and Mrs. Mike Breed and Linda of San Angelo visited Mr. and Mrs. W.M. Hambricht Friday.

Saturday afternoon, Mr. and Mrs. Leonard Alexander and grandson, Mike McLaughlin, visited Mr. and Mrs. W.M. Hambricht.

December 22, Mr. and Mrs. Billy Joe Hambricht and family were host and hostess for a Christmas dinner and tree for the Hambricht families. Others present were Mr. and Mrs. W.M. Hambricht, Mr. and Mrs. Odell Breed, Mr. and Mrs. Jerry Towler, Mr. and Mrs. Mike Breed and Linda, Mr. and Mrs. Gordan Hambricht, Craig, Grant and Treva and Mr. and Mrs. Bob Hambricht, Alissa and Jim Bob.

Mr. and Mrs. Holt Bishop went to San Antonio December 23 and spent Christmas in the home of her daughter and family, Mr. and Mrs. Lester Green. Mr. and Mrs. Bishop returned home December 26.



Mr. and Mrs. Holt Bishop were among those hosting

**JANUARY CLEARANCE SALE**  
**50% Off On All Christmas Arrangements**  
**25% Off On All Other Stock Except China, Flatware, Pottery, And Crystal**  
**NO DELIVERIES OR GIFT WRAPPING PLEASE**  
**SALE ENDS JANUARY 31, 1975**  
**THE FLOWER BOX**  
 Petersburg 667-3625

**DOLLAR DAY**  
**DOWNTOWN PLAINVIEW**  
**MONDAY, JANUARY 6**  
**DOWNTOWN PLAINVIEW**  
**MERCHANTS ASSOCIATION**

Bentley's	Travelodge	Western Auto
C. R. Anthony	Goodyear	Blair Drug
Marse & Son	JCPenney	Zales Jewelry
Oswald Printing	Haydon Shoes	Dixie Shop
Yardstick	Squash Blossom	Travel Time
Sears Roebuck	Popular Store	Shook Tire
Home Beautiful	Gale's Prescription	Payne's Gifts
Kristi's	Doc Cross Carpet	Levines
Corcoran's	Vanderpoel Jewelry	West Pharmacy
Furr's	Ragland's Western Wear	Dargan's

**Plainview Savings & Loan Association**  
 BEGINNING OUR 39th YEAR  
 PAID or ACCRUED **1,655,308<sup>13</sup>** DURING 1974  
 IN DIVIDENDS TO OUR SAVERS  
 DID YOU GET YOUR SHARE?  
 We Offer A Savings PLAN FOR EVERY NEED at Maximum Rates  
 Permitted Under Existing Federal Regulations.

We Invite You To Visit Our Plainview Office or Floydada Branch.

Where You Save Does Make A Difference  
 DECEMBER, 1974

First Mortgage Loans . . . . .	\$25,607
Savings Accounts . . . . .	28,131
Permanent Capital Reserves And Undivided Profits . . . . .	2,846
<b>TOTAL ASSETS . . . . .</b>	<b>\$32,379</b>

OFFICERS  
 E. M. Osborne Chairman of the Board  
 Lester W. Jones, Sr. President  
 Lester W. Jones, Jr. Exec. Vice-Pres.  
 John D. Stouffert Vice-President  
 Clyde D. Bennett Vice-President  
 Bill Peterson Controller  
 E. E. Cox Secretary  
 Evelyn Mitchell Asst. Secretary

DIRECTORS  
 E. M. Osborne  
 John C. Carter  
 John D. Stouffert  
 Robert H. Gaudin  
 Lester W. Jones, Jr.  
 Lester W. Jones, Sr.  
 Lawrence Lockman - At-Large Director

OFFICE STAFF  
 Lorraine Mitchell  
 Madie Richards  
 Shirley Pitt  
 Lois Hinch  
 Kaylene Plank

FLOYDADA BRANCH  
 Jay Ashler  
 Percy Bennett

REMEMBER . . . DEPOSITS IN BY THE 10TH OF THE MONTH EARN FROM THE 1ST.

**Floydada Branch**  
**Plainview Savings & Loan Association**  
 211 N. CALIFORNIA FLOYDADA, TEXAS  
 Serving This Area For Over 38 Years

### What One Person Can Do

color of their skin, but by the content of their character." On August 28, 1963, Martin Luther King, Jr., shared that dream with more than 200,000 people. It was the climax of a massive March on Washington.

The dream started when a black seamstress in Montgomery, Alabama, refused to surrender her seat to a white passenger and move to the rear of a bus. "I was tired..." she said later. "My

feet hurt." As undramatically as that, the 1955 Montgomery bus boycott began. It catapulted an unknown young Baptist preacher, Rev. Doctor Martin Luther King, Jr., into national and, eventually, international prominence as a spokesman for civil rights. It led to a Supreme Court decision that segregation based on race was unconstitutional.

During the boycott, Mar-

tin Luther King forged a weapon that could be used by those with little economic or political power — nonviolent resistance. "I used the teachings of Jesus to give spirit to the movement," he explained. "I used the methods learned from Gandhi and Thoreau." But the driving force, he said, was love: "Our weapon is love. Hate cannot drive out hate. Only love can do that."

Leadership brought fame. It brought suffering and imprisonment. It brought a Nobel Peace Prize. Finally, it brought death at an assassin's hand, on April 4, 1968, at the age of 39.

Does the horror of Dr. King's murder belie his dream? Not unless our frequent failures to live in harmony cancel Jesus' injunction to "Love your neighbor as yourself."

For a free copy of the Christopher News Notes, "No Easy Answers", send a stamped, self-addressed envelope to The Christophers, 12 E. 48th St., New York, NY 10017.

SHOP THE FLOYD COUNTY SALES

### Understanding YOUR CAR

FOR SAFETY AND ECONOMY  
**DRIVING FOR ECONOMY**  
Like almost everything else, gasoline and petroleum products are more expensive today than they used to be. Real savings can be achieved by knowing a few basic things about how to drive and maintain your car for maximum economy and efficiency.

For example, fuel economy possibilities start the minute the engine is started. Don't let the car idle until it warms up; instead gently drive away after it has run no more than a minute. Idling takes minutes of gas-wasting. If the engine burns gas for 10 minutes every winter morning that's roughly 50 minutes per week and, depending on car and idle speed, the gasoline wasted this way could fuel a trip of up to 400 miles.

# PIGGLY WIGGLY

# NEW PRICING POLICY

We Will Not Increase the Price of Food Once Placed on our Shelves for Sale

Whip Inflation Now

# WIN

When we are forced to increase a price, items on our shelves marked at the lower price will be sold at the lower price.



Prices good thru Jan. 8, 1975. We reserve the right to limit quantities. None sold to dealers.

Superb Valu-Trim  
**Round Steak**  
**\$1 19**  
Lb.

Shoulder Roast Lb. \$1 09  
Pork Loin Lb. \$1 19  
Spareribs Lb. \$1 19  
Rump Roast Lb. \$1 19

Piggy Wiggly, Frozen  
**French Fry Potatoes**  
2-Lb. Bag **59c**

Classic, Frozen  
**Motino Pizza**  
21 1/2-oz. Pkg. \$1 99

Formingstar Farms, Slice, Links, Patty, Frozen  
**Breakfast**  
8-oz. Pkg. 89c

Piggy Wiggly, Frozen  
**Corn on the Cob**  
4 Pk. 89c

Worton's, All Varieties  
**Frozen Pot Pies**  
8-oz. Pkgs. **4 \$1**

Piggy Wiggly  
**Fresh Butter**  
Lb. **89c**

Piggy Wiggly  
**Butter-Milk**  
1/2-Gal. Ctn. **69c**

St. Joseph  
**Children's Aspirin**  
Twin Pack **79c**

Effective  
**Pepto Bismol**  
4-oz. Btl. **79c**

Johnson's  
**Baby Powder**  
9-oz. **99c**

**20c off**  
the purchase of one (1) 1/2-Gal. Round Ctn. CLOVERLAKE  
**Ice Cream**  
Coupon expires Jan. 11, 1975.

**20c off**  
the purchase of one (1) 16-oz. Can Honey Boy Chum  
**Salmon**  
Coupon expires Jan. 11, 1975.

**20c off**  
the purchase of two (2) 1 1/2-oz. Boxes Betty Crocker Layer Varieties  
**Cake Mix**  
Coupon expires Jan. 11, 1975.

Fresh, 3-Lbs. Or More  
**Ground Beef**  
**79c**  
Lb.

QUARTER SLICED  
**Pork Loin** Lb. \$1 19  
**Spareribs** Lb. \$1 19  
**Rump Roast** Lb. \$1 19

USDA Choice, Heavy Aged Beef  
**Boneless Chuck Roast** Lb. \$1 29

**Sirloin Tip Steak** Lb. \$1 69

USDA Choice, Heavy Aged Beef, Shoulder Cut  
**Chuck Steak** Lb. **98c**

Joan Of Arc  
Whole Kernel Or Cream  
**Golden Corn**  
4 17-oz. Cans **\$1**

Regular or With Iron  
**Enfamil Formula** 13-oz. Can **49c**

Powered  
**Carnation Milk** 3-Qt. Pkg. **83c**

Piggy Wiggly, Choice  
**Cling Peaches** 16-oz. Cans **3 \$1**

**20c off**  
the purchase of one (1) 22-oz. Jar Del Monte Koshers Halves or Whole Dill  
**Pickles**  
Coupon expires Jan. 11, 1975.

**20c off**  
the purchase of one (1) 14-oz. Spray Can Furniture Polish Regular or Lemon  
**Pledge**  
Coupon expires Jan. 11, 1975.

**20c off**  
with purchase of four (4) 14-oz. Cans Alpo  
**Dog Food**  
Coupon expires Jan. 11, 1975.

**20c off**  
the purchase of one (1) 10-oz. Btl. Touch of Sweden  
**Hand Lotion**  
Coupon expires Jan. 11, 1975.

Superb Valu-Trim  
**Sirloin Steak**  
**\$1 19**  
Lb.

CENTER CUT  
**Pork Chops** Lb. \$1 59  
**Fryer Breast** Lb. 98c  
**Stew Meat** Lb. \$1 19

**Cubed Steak** Lb. \$1 79

**Short Ribs** Lb. 59c

**Chuck Roast** Lb. **89c**

Piggy Wiggly, Cut  
**Green Beans**  
4 16-oz. Cans **\$1**

Piggy Wiggly Creamy or  
**Crunchy Peanut Butter** 18-oz. Jar **81c**

Husband Pleasin'  
**Ranch Style Beans** 15-oz. Can **36c**

Campbell's Chicken  
**Noodle Soup** 10-oz. Cans **5 \$1**

**40c off**  
the purchase of one (1) 10-Ct. Pkg.  
**Contac**  
Coupon expires Jan. 11, 1975.

**50c off**  
the purchase of one (1) 10-oz. Btl. Touch of Sweden  
**Hand Lotion**  
Coupon expires Jan. 11, 1975.

**20c off**  
the purchase of one (1) 3-Lb. Kraft's Sliced  
**Cheese**  
Coupon expires Jan. 11, 1975.

California  
**Navel Oranges**  
**5 FOR \$1**  
Lb.

Red  
**Delicious Apples** 3-Lb. Bag **89c**

Tart and  
**Tangy Lemons** Lb. **49c**

Tart And Tangy  
**Juicy Tangerines** 3 LBS. **\$1**

Breakfast Treat  
**Ruby Red Grapefruit** Lb. **25c**

Exotic  
**Pineapple** Ea. **89c**

Add Flavor To Stews  
**Yellow Onions** Lb. **10c**

Low in Calories  
**Flavorful Turnips** Lb. **29c**

Good for Stuffing  
**Italian Squash** Lb. **59c**

Eat All You Want!  
**Lettuce**  
Lb. **25c**

Be As Cool As One!  
**Cucumbers** Lb. **59c**

Add Zing to Sandwiches  
**Crisp Radishes** **2/29c**

Good In Stews Or Salads  
**Salad Tomatoes** Lb. **39c**

**25c off**  
the purchase of one (1) Lb. Pkg. Oscar Mayer  
**Franks**  
Coupon expires Jan. 11, 1975.

**20c Off**  
the purchase of a 5-Lb. Bag Ruby Red  
**Grapefruit**  
Coupon expires Jan. 11, 1975.

**20c off**  
the purchase of one (1) 10-Lb. Bag Russet  
**Potatoes**  
Coupon expires Jan. 11, 1975.

### SWPS Plans Improvements

More than \$345,000,000 will be invested in new equipment and improvements during the next five years by Southwestern Public Service Company, Roy Tolk, chairman and president of the electric company, announced today. The investment for 1975, 62.4-million dollars, will be the largest annual amount ever budgeted for the company, but the record will

be short-lived. The projected investment for 1976 is more than 65-million dollars, more than 76-million dollars in 1977, and in 1979, the company expects to spend more than 77-million dollars for the improvements and equipment necessary to continue providing electric service for this growing area.

Three new generating facilities to be installed

during this five year period will increase the capability of the SPS system by more than 1-million kilowatts, bringing the total capability to approximately 3 1/2-million kilowatts.

Harrington Station, northeast of Amarillo, will be the site for the first two additional generating units. The first is now under construction and is schedul-

ed for completion in mid-1976 and completion of the second unit is planned for 1978. These two generators will each have a capability of 350,000 kilowatts and will use coal as their primary fuel.

"Construction of the third generating unit will start during the latter part of the five year period and will also use a coal fired boiler," Tolk said.

In September of this year, SPS announced its interest

in taking a lead role in the construction of the nation's first nuclear power plant using a gas-cooled fast breeder reactor. The company signed a letter of intent with the General Atomic Company of San Diego, California indicating that SPS would contribute 100-million to such a project.

Transmission lines and transmission substations to be built during the five year period will represent an expenditure of more than

\$50-million. The lines will be 115,000 and 230,000 volt and will serve the major load areas in Southwestern's system.

Construction will start in the near future on a 115,000 volt transmission line from Cunningham Station, near Hobbs, New Mexico, to Carlsbad, New Mexico. This new line will provide additional power for new and existing industrial loads.

"This region can avoid the recession which is gripping much of the nation if the

people of the area will continue the planned development program for growth which utilizes all of our assets. Planning is the key word and our area development people are dedicated to helping every community that wants to work at planned progress. Finally,

the whole region can count on adequate electric power being one of the assets at work," Tolk concluded.

FLOYD DA  
Mr. and Mrs.  
Norman and  
Brownfield and  
Truman Dunavan  
Ray, Sandra and  
Bayfield, Colo.,  
Floydada for the  
with the women  
Mrs. A. B. Clark  
relatives.

SHOP FLO  
COUNTY  
JANUARY  
CLEARANCE

CLIP FROM THIS NEWSPAPER AND SAVE

## OFFICIAL FLOYDADA RAIN CHART, 1925 - 1974

CLIP AND SAVE THIS CHART FOR REFERENCE

	1925	1926	1927	1928	1929	1930	1931	1932	1933	1934	1935	1936	1937	1938	1939	1940	1941
Jan.	.50	.70	.85	.40	1.10	1.25	.40	1.25	.80	.50	0	.90	.20	.75	2.65	.26	.55
Feb.	.05	0	.10	1.80	.60	0	1.00	1.10	.30	.50	.45	.15	0	2.25	.65	1.75	.77
Mar.	0	1.70	0	0	3.60	.85	1.15	0	.85	1.60	2.00	.20	1.40	.80	.60	0	2.80
Apr.	1.75	4.00	.20	.05	.40	1.90	3.25	2.00	.85	.65	.20	1.50	3.25	.70	.50	2.15	2.00
May	4.50	2.50	0	5.40	7.25	1.25	0	1.25	4.00	2.50	4.60	3.25	4.50	1.60	1.70	2.75	9.40
Jun.	1.00	1.50	2.75	.50	3.85	1.75	.50	2.00	.35	0	3.00	.80	3.00	2.60	3.65	.41	7.35
Jul.	4.00	.01	1.75	3.25	1.00	.05	2.00	4.50	2.50	0	.50	8.50	1.45	5.25	1.00	.64	4.32
Aug.	1.40	2.00	.80	5.60	2.00	.25	.75	4.75	2.50	1.50	1.75	0	4.65	2.00	1.75	3.45	3.35
Sep.	9.00	7.70	5.25	.50	4.50	1.50	0	3.00	.80	3.00	2.15	14.00	3.60	0	.40	1.50	5.16
Oct.	1.75	2.00	.10	1.50	1.20	4.75	4.30	1.10	0	0	1.90	1.30	4.75	1.65	2.50	1.00	6.11
Nov.	.15	0	0	1.10	.50	.55	2.00	.05	1.75	1.25	1.20	.15	.70	.20	0	2.85	.25
Dec.	.05	1.70	.70	.50	.05	2.70	2.35	3.25	0	0	.65	.25	.60	.05	.65	.16	.68
Year	24.15	23.81	12.50	20.60	26.05	16.80	17.70	24.25	14.10	11.50	18.40	31.00	28.40	18.85	16.05	16.96	43.04

	1942	1943	1944	1945	1946	1947	1948	1949	1950	1951	1952	1953	1954	1955	1956	1957	1958
Jan.	.05	.04	1.31	.71	1.97	.90	.10	4.0	.40	.41	1.12	.06	.04	.67	.07	.21	.81
Feb.	0	0	1.00	.37	.41	.12	1.60	.21	0	1.06	0	.14	0	.40	.45	1.13	.31
Mar.	.50	.27	.58	.51	1.30	1.28	.63	.76	0	.99	.09	.63	.09	.11	0	.79	1.76
Apr.	5.78	1.55	.45	1.01	.15	1.62	.78	2.77	.73	.70	3.24	.88	1.87	0	.88	4.05	2.90
May	.87	4.43	2.11	0	1.95	8.13	1.21	5.64	2.33	4.38	1.30	1.72	6.20	3.98	2.18	6.32	2.55
Jun.	.77	1.70	1.35	.31	1.85	.71	4.50	4.24	3.45	2.33	.40	.57	.22	5.25	2.25	9.72	2.90
Jul.	1.50	3.12	2.04	3.19	.50	0	.81	1.58	7.46	2.29	3.68	3.11	0	3.64	1.77	.31	3.25
Aug.	2.05	0	3.62	4.13	1.40	1.84	.41	1.96	4.89	3.19	1.16	2.00	1.05	.95	0	1.42	.89
Sep.	7.70	1.81	6.10	1.15	3.29	0	.75	3.90	6.35	1.54	.94	.23	0	2.33	.26	.23	1.49
Oct.	3.15	.80	.50	2.35	6.51	0	.97	2.21	0	.86	0	3.55	.65	3.71	.34	5.41	.59
Nov.	.09	.66	.90	0	3.10	1.26	0	0	0	.37	.79	.25	.12	0	.04	1.74	.21
Dec.	2.42	1.05	2.21	.35	1.20	.80	.22	.86	0	0	.63	.05	.32	0	.41	.63	0
Year	25.18	15.42	22.17	14.08	23.63	16.66	11.98	28.16	25.81	18.12	13.35	13.24	10.56	22.04	8.45	31.36	18.56

	1959	1960	1961	1962	1963	1964	1965	1966	1967	1968	1969	1970	1971	1972	1973	
Jan.	.04	1.92	.31	.23	.00	.30	.10	.30	.00	1.37	.01	T	.00	.01	1.15	.17
Feb.	.06	.82	2.20	.00	.40	.51	.42	.48	.30	1.56	1.09	.00	.71	.13	1.04	NONE
Mar.	.03	.74	1.22	.00	.54	.62	.32	.54	.79	1.96	1.45	1.88	.01	.09	2.57	1.98
Apr.	1.58	.26	.42	1.42	.12	.00	1.55	1.25	.35	.63	1.15	.51	1.23	.44	1.75	2.08
May	5.26	2.44	1.70	2.79	4.60	1.59	1.47	2.01	4.38	2.88	7.24	1.41	4.17	4.62	1.17	1.40
June	5.89	3.21	2.88	6.98	0.19	2.62	.87	4.86	2.73	2.48	1.47	1.72	3.81	4.22	1.85	4.03
Jul.	1.97	6.89	6.12	5.08	3.33	5.76	.42	1.22	4.20	5.30	.80	T	.75	3.11	4.03	1.33
Aug.	.25	1.35	.84	1.20	2.03	2.92	1.05	6.07	.50	2.90	1.37	1.80	4.35	3.08	2.76	3.21
Sept.	.56	1.67	2.39	3.20	.73	3.69	4.53	3.22	1.78	1.78	2.13	3.85	7.73	1.40	1.72	6.83
Oct.	1.97	7.92	.46	1.33	.63	.37	1.02	.12	.48	2.08	6.50	1.83	1.16	2.45	1.06	3.69
Nov.	.02	.00	2.25	1.38	1.90	1.80	.00	.03	.28	2.21	.76	.12	.18	1.59	.00	.87
Dec.	2.79	2.12	.37	1.09	.10	1.01	.37	.00	.44	.59	.44	.13	1.27	.34	.00	.91
Year	20.42	28.50	21.16	24.70	17.57	21.19	12.12	20.10	16.21	24.74	24.41	13.25	25.46	21.48	19.15	

WET YEARS OR DRY YEARS YOU CAN DEPEND ON

# Lighthouse Electric Cooperative



### HOLLAND • GERMAN • BELGIUM • SWITZERLAND

More For Your Travel Dollars

9-Day Budget European Holiday

From

\$628.00

LUBBOCK, TEXAS

Why Pay More?

- Take off just 5 working days
- Price includes your jet flights, accommodations, meals, sightseeing, and a professional escort
- First Class and Student Tour also available

TRAVEL ARRANGEMENTS BY

Wholesale Tours International, Inc.

FOR INFORMATION WRITE:

W.M. Tooley

Box 700

Floydada, Texas 79233

Please rush me your free tour brochure the 9-day budget tour of Europe

Name \_\_\_\_\_  
 Address \_\_\_\_\_  
 City \_\_\_\_\_ State \_\_\_\_\_ Zip \_\_\_\_\_  
 Home Phone \_\_\_\_\_  
 Business Phone \_\_\_\_\_



VIEW.

Howard Bishop, and Greg were Syd Mrs. Donnie Han- Mrs. H.M. Thomas. 22, Mr. and Mrs. Williams and family in Midland with their and Mrs. James

in the home of their daughter and family, Mr. and Mrs. H.D. Lamberth, Derek and Missy. They also visited at Colleyville in the home of their son and family, Mr. and Mrs. Larry Hartsell and Brandon.

Mrs. Larry Hartsell and Brandon have been here this week visiting at Crosbyton with her parents, Mr. and Mrs. Gus Parkhill and also in the home of Mr. and Mrs. C.B. Hartsell.

Mr. and Mrs. Odell Breed had their family home during the Christmas holidays, Mr. and Mrs. Mike Breed and Linda of San Angelo, and Mrs. and Mrs. Jerry Towler of Lubbock. The Breeds had their Christmas dinner and tree December 21.

Mr. and Mrs. W.M. Hambricht of Floydada visited their daughter, Mr. and Mrs. Odell Breed December 29.

Mr. and Mrs. Erwin Brewer, Monty and Latonya of Lubbock spent the night of Dec. 21 at the home of his parents, Mr. and Mrs. Henry Brewer.

Mr. and Mrs. Harry Glen Brewer, Amber, Tye and Brandon of Lubbock spent Friday night and Saturday of the past week with his parents Mr. and Mrs. Henry Brewer.

Mr. and Mrs. Henry Brewer had their Christmas dinner and tree at their home Dec. 22. Those present besides Mr. and Mrs. Brewer, were their children and grandchildren, Mr. and Mrs. Millard Watson, Mr. and Mrs. Dean Watson, Deanna and Amanda, Darwynne Brewer all of this area; Mr. and Mrs. Fred McDougale of Crosbyton; Sharon McDougale of Pear-

sall; Mr. and Mrs. H.T. Ayres, Kim, Kelly and Karl, Mr. and Mrs. Ervin Brewer, Monty and Latonya, Mr. and Mrs. Harry G. Brewer,

and Mrs. C.B. Hartsell Christmas at Houston



BRYNN SMITHERMAN enjoys snowmobiling at the Floydada Municipal Airport. Don Hardy is the owner of the snowmobile. (Staff Photo By Brad )

Amber, Tye and Brandon and Mr. and Mrs. Ken Robison and Kris all of Lubbock.

Christmas Day, Mr. and Mrs. Fred McDougale and Sharon, Mr. and Mrs. Dean Watson, Deanna and Amanda, and Mr. and Mrs. Henry Brewer were dinner guests of Mr. and Mrs. Millard Watson.

Thursday night, Dec. 26, Mr. and Mrs. Fred McDougale were hosts for a supper for his folks. There were Mrs. F.W. McDougale, Mr. and Mrs. Bill McDougale, and Carol Ann and Charles McDougale all of Tyler; Mr. and Mrs. Henry Brewer, Mr. and Mrs. Millard Watson, Mr. and Mrs. Dean Watson and children.

Mr. and Mrs. H.T. Ayres of Lubbock came Sunday night and brought their sons, Kelly and Karl, to spend this week on the farm with their grandparents, Mr. and Mrs. Henry Brewer. Mr. and Mrs. Henry Brewer were among those attending the 70th Wedding Anniversary of Mr. and Mrs. Earl Bishop Sunday afternoon.



A. Nope. The insurance protects you against damage caused by accidents, but not against damage resulting from your intentional acts. And it most emphatically doesn't protect you against the criminal charges that a neighbor with dislodged teeth could lodge against you with the police!

Caprock Hospital Report

12-27-74 to 1-1-75  
Eulalia Fyffe, Floydada, admitted 12-10-74, continues treatment.

Thomas Warren, Floydada, admitted 12-13-74, continues treatment.

Jimmy Minnitt, Floydada, admitted 12-18-74, dismissed 12-27-74.

Juan Garcia, Floydada, admitted 12-20-74, dismissed 12-27-74.

Rita Ramirez, Ralls, admitted 12-24-74, dismissed 12-28-74.

Gertrude Aguirre, Quitaque, admitted 12-27-74, dismissed 12-28-74.

Aguirre, Baby Girl, Quitaque, born 12-27-74, dismissed 12-28-74.

Modean Brooks, Roaring

Springs, 12-29-74, continues treatment.

Rosa Moreno, Crosbyton, admitted 12-29-74, continues treatment.

Jack Deakins, Floydada, admitted 12-30-74, continues treatment.

Joe Miller, Floydada, 12-30-74 continues treatment.

SHOP THE FLOYD COUNTY CLEARANCE SALES

I'm 31 years old, and have a hearing loss.

I knew I had to do something to correct it, and my doctor said a hearing aid would help...but I didn't want to pay \$350 or \$400!

I found the answer with St. John's.

I now hear clearly and it cost only \$10 per month!

Delighted? You bet! And I thought better hearing was expensive.

Don't buy a hearing aid!

Today! You can find better hearing for only pennies a day. Send the coupon now.

© 1974 ELECTONE, INC.

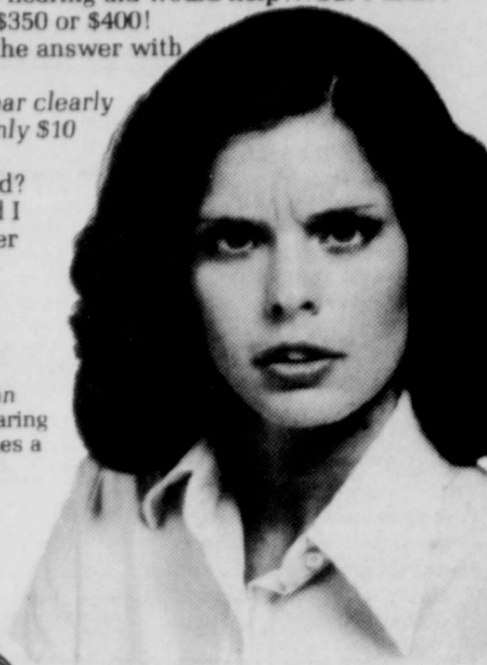

ST. JOHNS LEASING, INC. Post Office Box 609 • Fern Park, Florida 32730

YES! Send your free brochure immediately. I understand there is no obligation whatsoever.

Name \_\_\_\_\_ Address \_\_\_\_\_ City \_\_\_\_\_ State \_\_\_\_\_ Zip \_\_\_\_\_

I now wear a hearing aid.  I don't wear a hearing aid.

Ricky Harris Completes Marine Basic

(M-1-30000-145-1:1H/FH-TNC) — Marine Second Lieutenant Ricky L. Harris, husband of the former Miss Cerita A. Crutchfield of 311 E. Houston, Floydada, Tex., graduated from The Basic School at the Marine Corps Development and Education Command, Quantico, Va.

The 26-week course includes instruction in leadership principles, map reading, marksmanship, tactics, military law, personnel administration, Marine Corps his-

tory and traditions, communications and physical conditioning techniques. It is designed to prepare newly-commissioned officers for duty in the Fleet Marine Force, with emphasis on the

duties and responsibilities of a rifle platoon commander. A 1974 graduate of Texas Technical University, Lubbock, he entered the Marine Corps in May, 1974.



In Malaya, babies are believed to be brought not by the stork but by a lizard.

FIRST NATIONAL BANK ... LEADS THE WAY.



DEPOSITS	DEC. 31, 1973 16,174,690	DEC. 31, 1974 18,281,152 <sup>UP 13%</sup>
INVESTMENTS	909,271	1,166,966 <sup>UP 22%</sup>
CAPITAL	1,300,518	1,586,124 <sup>UP 15.2%</sup>
TOTAL ASSETS	17,726,331	20,423,661

COME GROW WITH US

FIRST NATIONAL BANK of Plainview **1ST**

The Bank Where People make the difference.

Easy-On<sup>®</sup> 49¢  
Easy To Install Inside Or Outside!  
72" x 36" PLASTIC WITH MOLDING AND NAILS  
STORM WINDOW KIT  
WILLSON & SON-BUILDERS MART

REPLACE BROKEN GLASS WITH TOP QUALITY ACRYLIC PLASTIC  
Warp's FLEX-O-GLAZE  
CLEAR LIKE GLASS, NON-YELLOWING, GUARANTEED SHATTER-PROOF  
SAFETY — At Glass Prices Flex-O-Glaze has no sharp cutting edges. Is easy to install. Can be cut or scored to any size or shape to fit wood or metal frames. Comes in standard pre-cut sizes. Do it yourself or have your dealer install it for you.



At Hardware . . . Lumber . . . and Building Supply Stores  
WARP BROS. Chicago 60651 Pioneers in Plastics For Over 50 Years

SMITH CORONA CORONAMATIC 2200 ELECTRIC PORTABLE TYPEWRITER



\$189.95

THE 2200 for \$269.95

ESPERIAN OFFICE SUPPLY FLOYDADA

LOCKNEY AREA CHURCH PAGE

# time out for GOD

**MAIN STREET CHURCH OF CHRIST**  
Bobby Hise, Minister  
Sunday

Bible Study . . . . . 9:30  
Morning Worship . . . . . 10:30  
Evening Worship . . . . . 6:00

**WEDNESDAY**  
Ladies Bible Class . . . . . 9:30  
Bible Study . . . . . 8:00

**EVANS CHAPEL BAPTIST CHURCH**  
Rev. Bennie Anderson, Pastor

Sunday School . . . . . 10 a.m.  
Morning Worship . . . . . 11 a.m.  
Training Union . . . . . 6 p.m.  
Evening Worship . . . . . 7 p.m.  
Wednesday Prayer Meeting . . . . . 7 p.m.

Sunday afternoon worship . . . . . 2:00

**FIRST UNITED METHODIST CHURCH**  
Hugh Daniel, Pastor  
SUNDAY

Sunday School . . . . . 9:45  
Worship Service . . . . . 10:55  
UMY . . . . . 6:00  
Evening Worship . . . . . 7:00

United Methodist Women . . . . .  
First Tuesday of Month Circles . . . . . Monday (2nd & 4th Monday nights) Tuesday & Wednesday mornings.

**TRINITY LUTHERAN CHURCH**  
Providence Community  
L.J. Durkop

Sunday School & Adult Bible Class . . . . . 10:00  
Divine Worship Service . . . . . 11:00

**ASSEMBLY OF GOD CHURCH**

Sunday School . . . . . 10:00  
Morning Worship . . . . . 11:00  
Evening Worship . . . . . 7:00  
Prayer Service Wed. . . . . 7:00  
Rev. Bob Wright, Pastor

**TEMPLO BAUTISTAS SALEM**  
Frank Ramos, Pastor

Sunday School . . . . . 9:45  
Worship Service . . . . . 11:00  
Christian Training Time . . . . . 5:00  
Evening Worship . . . . . 6:00  
Wednesday Prayer Meeting & Choir Practice . . . . . 7:30

**AIKEN BAPTIST CHURCH**  
Bill Sessom, Pastor

Sunday School . . . . . 10:00  
Morning Worship . . . . . 11:00  
Training Union . . . . . 6:00  
Evening Worship . . . . . 7:00  
Prayer Service Wed. . . . . 7:30  
Brotherhood, W.M.U. And Auxiliary Wednesday . . . . . 7:30

**SAN JOSE CATHOLIC CHURCH**  
Father Richard Thomas Casey

Sunday Morning Mass 8:30  
Saturday Evening . . . . . 8:30  
Wednesday Evening . . . . . 8:30

Each Service Preceded By Confessions

Baptism - 1st Sunday of the month at . . . . . 9 a.m.  
Church Council - Meets 1st Sunday of month at . . . . . 3 p.m.

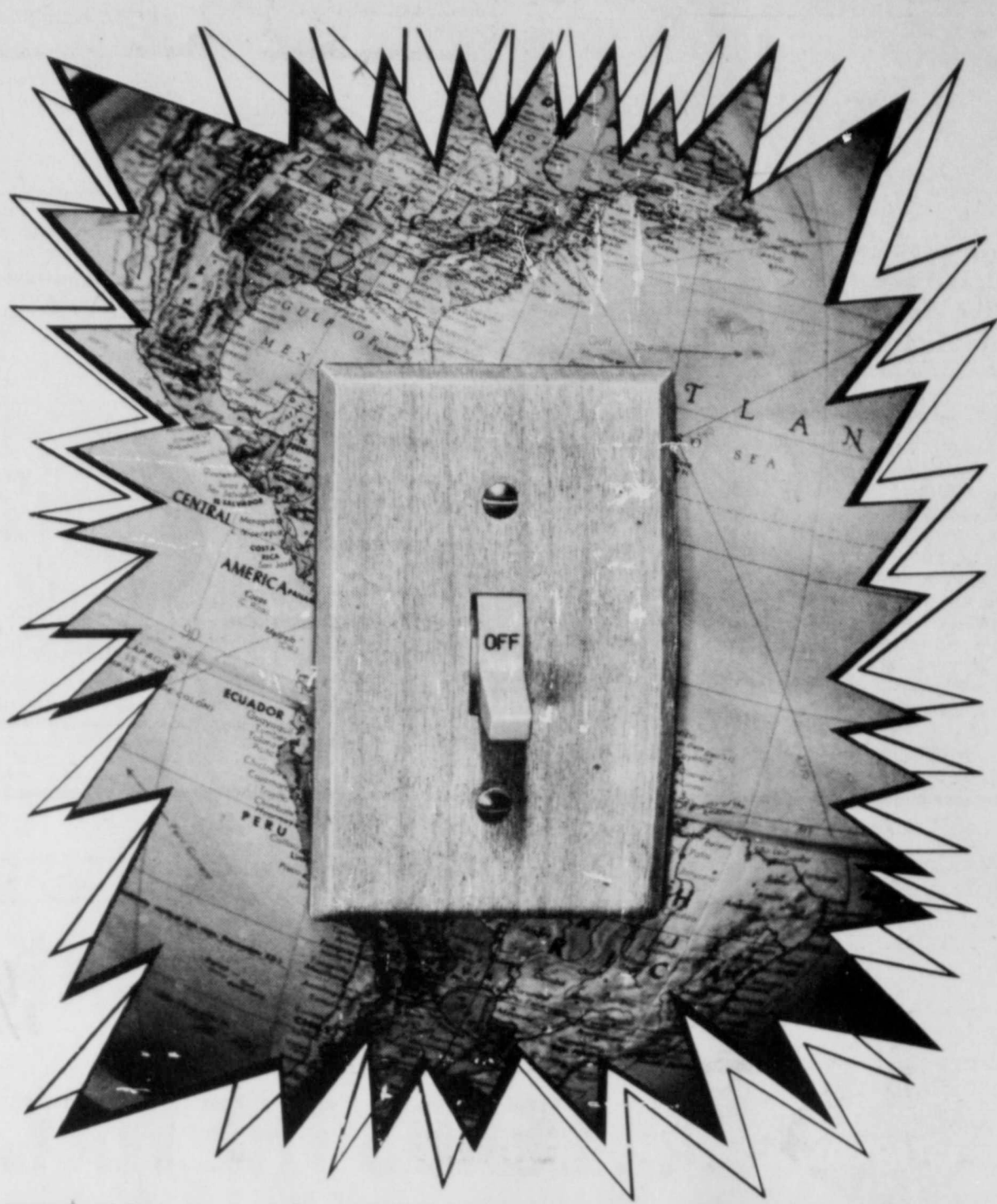

## TURN OFF THE WORLD

Sunday John 1: 35-39  
Thursday Acts 10: 34-41  
Monday Proverbs 3: 1-8  
Friday Exodus 34: 27-31  
Tuesday Ephesians 4: 1-6  
Saturday John 3: 14-18  
Wednesday Psalms 26: 8-12

We all feel that way at times: And, tragically, there are some folks who feel that way much of the time.

But while the world in which we live leaves a lot to be desired, it's our world. And life in that world is pretty much what man himself has made of it.

The God who created us and our universe had some excellent plans for life as it should be. They are clearly set forth in the Bible whose writing He inspired. And they have become the spiritual blueprint of constructive living for millions of believers.

As the earth continues its endless turning, search for your goals in faith—not escape. . . in the Word of God—not the words of cynics.

Copyright 1975 Keister Advertising Service, Inc., Strasburg, Virginia  
Scriptures Selected By The American Bible Society

**FIRST BAPTIST CHURCH**  
John C. Jenkins, Pastor

Sunday School . . . . . 9:45  
Morning Worship . . . . . 11:00  
Church Training . . . . . 6:00  
Evening Worship . . . . . 7:00  
Wed. Prayer Service . . . . . 8:00  
W.M.U. 1st & 3rd Mondays . . . . . 3:00

Girls In Action & Acteens  
Grades 1-2 Wednesday . . . . . 3:30  
Grades 3-7 Wednesday . . . . . 4:00  
Youth Choir Sunday . . . . . 5:00  
Church Choir Sunday . . . . . 8:00  
Church Office Open Monday-Friday . . . . . 8:30-1:00 p.m.

**LATIN AMERICAN BAPTIST CHURCH**  
Mickey Munoz, Pastor

Sunday School . . . . . 9:45  
Morning Worship . . . . . 10:50  
W.M.U. Brotherhood . . . . . 5:00  
Training Union . . . . . 6:00  
Evening Worship . . . . . 7:00  
Prayer Service Wednesday at . . . . . 7:30

**LATIN AMERICAN CHURCH OF CHRIST**

Bible School . . . . . 9:45  
Morning Worship . . . . . 10:45  
Evening Worship . . . . . 6:00  
Wednesday Service . . . . . 8:00

**LOCKNEY LATIN ASSEMBLY OF GOD**  
Margarito Salazar, Pastor

Sunday School . . . . . 9:45  
Morning Worship . . . . . 11:00  
Evening Worship . . . . . 7:30  
Men's Fellowship Tuesday Evening . . . . . 8:00  
W.M.C. Thursday . . . . . 8:00  
Christ's Ambassadors Saturday Evening . . . . . 7:30

**WEST COLLEGE CHURCH OF CHRIST**  
West College And Third  
Frank Duckworth, Evangelist

Sunday Morning Worship Services . . . . . 10:30  
Sunday Evening Worship Services . . . . . 6:00  
Wednesday Evening Prayer Services . . . . . 8:00

**LONE STAR BAPTIST CHURCH**  
William A. Prater, Pastor

Sunday School . . . . . 10:00  
Morning Worship . . . . . 11:00  
Training Union . . . . . 6:00  
Evening Worship . . . . . 7:00  
Prayer Service Wednesday Evening . . . . . 8:00  
Brotherhood, First Monday Night  
W.M.U. First and Third Mondays at . . . . . 9:30 a.m.

**CEDAR HILL BAPTIST CHURCH**

Sunday School . . . . . 10:00  
Morning Worship . . . . . 11:00  
Evening Worship . . . . . 6:30  
Prayer Service Wednesday at . . . . . 6:30 p.m.

## Lockney Local

Mr. and Mrs. Fred Byrd and Mary Ann went to Hydro, Oklahoma, to spend Christmas with his mother, Mrs. Ida Byrd. They also visited in Oklahoma City with Mrs. Byrd's aunt.

Mr. and Mrs. John Simpson of Lubbock were guests of her parents, Mr. and Mrs. Fred Byrd and Mary Ann recently.

Mr. and Mrs. Paul Barker and son Paul left Sunday for their home in San Antonio. They visited here with his parents, Mr. and Mrs. Art Barker, Jr. and Steve, and with grandparents, Mrs. Bea Phegley and Mr. and Mrs. A. P. Barker Sr.

Visiting with Mr. and Mrs. Alton Barnes during the Christmas holidays were their daughters, Arlene Barnes of Lubbock and Cindy Barnes of Waco. Also a guest in the Barnes home was Willie Strickland, also of Waco.

Mr. and Mrs. Doug Bowles visited Christmas week with relatives in

**LOCKNEY SCHOOLS CAFETERIA**

Jan. 6-10, 1975

**MONDAY:**  
Toasted cheese sandwich  
French fried potatoes  
Lettuce wedge  
Baked apples  
Milk

**TUESDAY:**  
Beef, rice casserole  
Cabbage slaw  
Glazed carrots  
Cornbread  
Ice cream  
Milk

**WEDNESDAY:**  
Chicken fried steaks  
Gravy  
Creamed potatoes  
Buttered green beans  
Hot rolls  
Apricots  
Milk

**THURSDAY:**  
Chicken pot pie  
Buttered spinach  
Pineapple in red gelatin  
French bread  
Grits  
Milk

**FRIDAY:**  
Western burger  
Seasoned peas  
Tossed salad  
Marble cake  
Milk

Oklahoma including mother, Mrs. Ed and Janet at Shreveport with Kay's parents, Mrs. Lee Rogers.

Mr. and Mrs. Chuck, Donnie, Jeff of Houston after visiting Mrs. Aufile's and Mrs. Robert.

Mrs. Bobby Hilary left Friday home in Wichita, Dr. Webster had Kansas last while longer with parents, Mr. V. Webster and Mrs. Jack Frim.

Mr. and Mrs. Reynolds' children visited with Christmas. They Mrs. Charles Jami, Terri and Lubbock, and Mr. Jim Bob Reynolds and Randy of Co.

Mr. and Mrs. Harper had a family dinner recently Mrs. Daniel Denton; Miss Saper, Mrs. Cathryn and Mrs. J. Darrin and Tiffani Mrs. Benny and Alicia, all of Mr. and Mrs. Handley, Brian and Dimmitt; Mrs. Carol, Sherrie, Ruth of Albuquerque and from Lockney Della Willmon, Tricia, Mr. Donald Steele; Paso, Mr. and Steele and son.

Mr. and Mrs. Mitzi, Jeff went to Oklahoma Christmas with Mr. and Mrs. Watson. They home Saturday after visiting Mr. and Mrs. Edmonson at Springs, Texas.

Doug Ellis, a senior and former of Lone Star, was New Year's Eve near Silverton. Dot and Bill Ellis is in Northwest Hospital in Amarillo reported to be from his waist. Ellis was manager Wilson Grain Elevator Lone Star several

## This Inspirational Message Sponsored By The Following . . . . .

**Smith's Supermarket**  
We Give Buccaneer Stamps

**Jackson Tire Company**  
Shamrock Products - National Tire

**Plains Electric**  
Electrical Irrigation Installation

**Brown's Department Store**  
Ready-to-wear-Quality Cleaning

**Davis Lumber Company**  
Lumber and Building Supplies

**Baccus Motor Company**  
"Where To Buy Them"

**Sun-Vue Fertilizers**  
Your Smith-Douglas Dealer

**The Longhorn Inn**  
The Glen Cooper Family

**Byrd Pharmacy**  
Fred D. Byrd, Pharmacist

**Page's Thriftway**  
Friendly Service Every Day of the Week

**Farmers Union Insurance**  
J.D. Copeland

**Consumers Fuel Association**  
Everything For The Farmers

**Dan's Auto Service**  
Repair Specialists

**Mize Pharmacy**  
Expert Prescription Service

**Patterson Grain Company**  
Lockney

**Perry Implement Company**  
Lockney's John Deere Dealer

**Carter Funeral Home**  
Phone 652-2211

**Schacht Jewelry & Floral**  
"It's Our Pleasure To Serve You"

**Lockney Co-Op Gin & Elevator**  
Serving Yourself thru Ownership

**Lockney Lumber & Supply**  
We Appreciate Your Business

**Lockney Beacon**  
Your Hometown Newspaper



## PORTABLE TYPEWRITER

**SALE**

SMITH CORONA, ROYAL, OLIVETTI, UNDERWOOD, WITH CASE, \$89.95 UP

## HESPERIAN OFFICE SUPPLY

FLOYDADA

# WANT ADS

**...WILL WORK FOR YOU!**

**WANT... TO BUY? TO SELL? RESULTS?**

**REAL ESTATE FOR SALE**  
NICE two and three room homes for sale - can be arranged. Call insurance at 983-3366. tfc

**WANTED**  
WATCH REPAIR  
Wanted, C.H. Bradford  
216 W. Crockett. tfp

**FARM SERVICES**  
PORTABLE DISC ROLLING - Sammy Kemp. Work guaranteed. 983-2347. tfc

**COW POKES** By Ace Reid

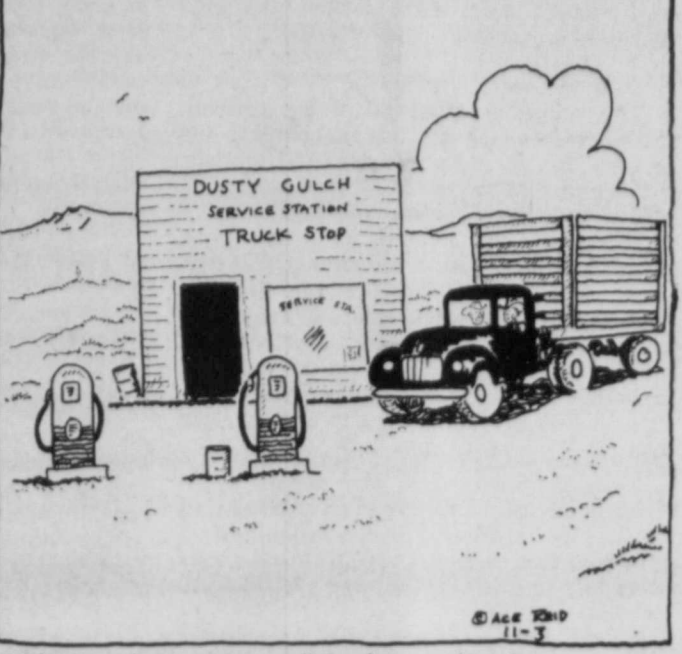

"Oh, I'm doin' quite well in this truckin' business... I've got a government contract to haul politicians to the penitentiary!"

**AUTO, FIRE & FARM INSURANCE**  
Floydada Real Estate & Insurance Agency  
Jim Word --- Phone 983-2360

**FOR SALE**  
FOR SALE: Used television sets - Magnavox black and white console with 22" screen, excellent condition, \$65.00. Admiral color console, '68 model with 25" screen, excellent condition, \$200. 1965 RCA round screen color, very good condition, \$150. Sylvania 22" color portable with new picture tube, tuner recently overhauled, \$200. Admiral color console, 23" 1968 model, only \$175. 1971 Magnavox color console in really excellent condition, just \$225. '65 Catalina, round picture tube, \$135. Mize Pharmacy & TV, 102 South Main, Lockney 652-2435. L tfc

**FOR SALE**  
We have used appliances for sale. Sears. Floydada. 983-2862. tfc

**CLASSIFIED ADS SELL**  
CLASSIFIED ADVERTISING RATE: 7 CENTS PER WORD FIRST INSERTION, 5 CENTS PER WORD EACH SUBSEQUENT INSERTION. MINIMUM CHARGE: \$1.00.  
CLASSIFIED DISPLAY RATE: \$1.00 PER COLUMN INCH. CARDS OF THANKS: \$1.00.  
COPY DEADLINES: 5 P.M. TUESDAYS FOR THURSDAY EDITION; 12 NOON FRIDAYS FOR SUNDAY EDITION. Call 983-3737 in Floydada, or 652-3318 in Lockney

**REAL ESTATE**  
NICE 6 room farm home on 40 acres. If interested call or come to 420 West Main, Lockney. tfc

**FARM MACHINERY**  
FOR SALE - 6" PUMP with 170 ft. setting and 40 horse-power electric motor. 8" pump 170 ft. setting with stapleton gear head. Will sell pump separate from gear head. Gordon Adams. Call after 8 p.m. 652-3487. L tfc

**CUSTOM FARMING** - Off set discing and deep chiseling. Let us farm your dry land and leave out ground. Also want to rent dry land. Can handle large tracts. Lockney, 652-2309. tfc

**BUSINESS SERVICES**  
PROFESSIONAL Rug Cleaning. Phone 652-2500, Lockney. tfc

**FOR SALE** - Kirby Vacuum Cleaners new or rebuilt. Beginning at \$119.95. Also Kirsch heavy duty cafe drapery and curtain rods. All lengths. Parker Furniture, Floydada. tfc

**USED CALCULATOR SALE** - we have traded for some very good printing calculators - a D-24 Olivetti Underwood for \$125.00. Two D-14 Olivetti Underwoods \$99.95. Two multiplier calculators, your choice \$75.00. Hesperian Office Supply, Floydada. tfp

**REAL ESTATE**  
NICE 14 x 80 Town and Country Mobile home, 3 bedrooms, 2 full baths, fully furnished. Contact Garvin 652-2209. L tfc

**NORRELL TRACTOR PARTS**  
For Tractor and Irrigation Supplies and Accessories. tfc

**CUSTOM FARMING** - Breaking, listing, planting, cross-cut, spraying, tandem & chisel. 293-2578. L tfc

**WE HAVE PARTS** for Briggs & Stratton and Lawson Engines. Don's Small Engine Service, 123 West California St. 983-2273. tfp

**GOOD USED VACUUM cleaner** - Sears - 983-2862. tfc

**WANT A REPRINT OF A PICTURE THAT APPEARED IN THIS NEWS**  
CALL 983-3737 OR 652-3318

**BEDROOM** - 2 Mrs. J. D. Copeland and qualify for 5% loan; 525 West Main Street. 1-16c

**FARMS & RANCHES**  
FOR SALE BY OWNER, 360 acres of dry land, 3 miles SE of Sterley, for further information call 983-2051. tfc

**WILL BALE MAIZE STALKS** on shares or by the bale. See C. M. Barton at W.R. Daniels place or call Matador, night 347-2228. tfc

**PERSONAL READ**  
I WILL NOT be responsible for any debts other than my own. William Coffee. 1-9p

**STRIPPING & REPAIR** - ING FURNITURE - Joe's Furniture Refinishing, Rt. 3, Floydada. 983-2909. tfc

**CARPET shampoo and shampooer**. Rent the shampooer for \$1 per day with purchase of shampoo. Davis Lumber Company, Lockney. L tfc

**MOTOR HOME**  
1974 Cutlass Supreme, 10,000 miles extra, 1968 Chevrolet pick-up, condition. 807 W. Main. 652-2417. L tfc

**WANTED to lease 10 to 80 acres**. 983-5315 after 7 p.m. tfc

**EMPLOYMENT**  
WANTED - Some one to iron. Call 652-2216 after 5 p.m. L tfc

**SHOP COUNTY**

**SHOP THE SALES**  
I WILL SELL FOR YOU  
I will sell your farm, ranch, home, town property, rent property, I have my real estate broker's license and hope you will list your property with me. DON'S REAL ESTATE, 101 S. Wall Floydada. Phone 983-3777, Nights 983-3586.

There is a **JOB** for you in **BIG SPRING, TEXAS**  
CONTACT RON OR TERRY CHAMBER OF COMMERCE  
215 W. Third St., Big Spring, Texas 79720  
915-263-7643

**MOTOR HOME**  
1974 Cutlass Supreme, 10,000 miles extra, 1968 Chevrolet pick-up, condition. 807 W. Main. 652-2417. L tfc

**FOR LEASE** - 160 acres dry land; 101 acres in cultivation, remainder in grass. Mrs. Fred Gross, 983-3648. tfc

**NEEDED** - LVN. Lockney Care Center. L tfc

**Dairy Queen**  
Needs A Manager For Lockney - Male or Female  
No Experience Necessary - Must Train In Ralls  
**SALARY - BONUS - HOSPITALIZATION**  
Contact Owner Hollis Jones, Box 365, Decatur, Texas  
76234 - Phone 817-627-2425 or Contact At DQ at Ralls or Crosbyton

**SLEEP WHILE YOUR WANT ADS. WORK FOR YOU**

**FASHION CAREER**  
Would you invest \$12,500.00 in a beautiful Ladies Fashion Shop of your own? If you could recover your investment in a reasonable time, earn a substantial income your first year, open your business in as little as 6 weeks and have a dependable buying source for future reorders. If so, call or write Mr. Arthur, Mademoiselle Classics, 2121 Corporate Sq. Blvd., Jacksonville, Florida, 32216. Phone (904) 757-1353. L c

**SHOP THE SALES**  
I WILL SELL FOR YOU  
I will sell your farm, ranch, home, town property, rent property, I have my real estate broker's license and hope you will list your property with me. DON'S REAL ESTATE, 101 S. Wall Floydada. Phone 983-3777, Nights 983-3586.

**FOR RENT**  
STORAGE SPACE FOR RENT - Furniture, campers, boats, etc. Clean out garage and store with us. 652-2309. L tfc

**FOR RENT** - Property Apartments, 2 and 3 bedroom houses. Business Buildings, clean. BARKER INSURANCE AGENCY, Lockney. 652-2642. L tfc

**FOR SALE** - yes, we have the Texas Almanac in stock. Beacon Office Supply, Lockney, Hesperian Office Supply, Floydada. tfp

**lightweight ALUMINUM CANES & CRUTCHES**  
Sturdy Dependable Attractive  
Wide selection for every prescribed need  
Forearm and underarm crutches  
Adjustable telescopic canes  
Four legged canes  
Seat Canes  
**BISHOP-RAMSEY PHARMACY**  
208 West Houston 983-3174 FLOYDADA

**Floydada Businesses For Sale**  
40' x 128' brick and glass front steel building in downtown Floydada. Floydada Laundromat - excellent investment; 10¢ -25¢ dryers; 25¢ -30¢ washers.  
**Need More Farm Land Listings....**  
Contact Don's Real Estate, 101 South Wall, Phone 983-3777, nights 983-3586. tfc



**FOR RENT** - Property Apartments, 2 and 3 bedroom houses. Business Buildings, clean. BARKER INSURANCE AGENCY, Lockney. 652-2642. L tfc

**FOR RENT** - Property Apartments, 2 and 3 bedroom houses. Business Buildings, clean. BARKER INSURANCE AGENCY, Lockney. 652-2642. L tfc

**FOR SALE** - we have the Farm and Ranch. Spanish books. Floyd County Hesperian and Lockney Beacon Offices. tfp

## Professional Service

**DAN'S AUTO SERVICE**  
DAN TEUTON, Owner  
Specializing in Automatic Transmission, Motor Tune-Ups, Auto Air Conditioning.  
General Repair  
We Have A BRAKE LATHE to handle all passenger car brake drums. See us for complete brake service.  
Phone 652-2462

**Auto Accidents DO Happen...**  
If one happens to you, be protected. Our car insurance offers coverage to meet your special needs - repairs to personal liability.  
**BAKER Insurance Agency**  
127 W. Calif. Ph. 983-3270

**lightweight ALUMINUM CANES & CRUTCHES**  
Sturdy Dependable Attractive  
Wide selection for every prescribed need  
Forearm and underarm crutches  
Adjustable telescopic canes  
Four legged canes  
Seat Canes  
**BISHOP-RAMSEY PHARMACY**  
208 West Houston 983-3174 FLOYDADA

**Diamond Industrial Supply Co., Inc.**  
Phone Days 296-7418 - Nights 296-1200 or 296-7828  
1014 Broadway Plainview, Texas  
Chain Sprockets V-belts Sheaves SKF BCA Timken Bower Cotton Striper Brushes & Bats  
U-joints Oil Seals O-rings Wisconsin

**IF IT IS INSURANCE - SEE -**  
**Barker Insurance Agency**  
LOCKNEY  
Life - Fire - Casualty - Hospital  
**B. B. Wilkes, Real Estate**  
LOCKNEY  
Farms - Ranches - City Properties  
Business Leases - Loans

**FLOYD COUNTY ABSTRACT CO.**  
Abstracts Of Title  
Title Insurance  
Verna L. Stewart  
Owner, Manager  
217 W. California 983-3728 Floydada, Texas

**THE BEST TRAILERS ARE BUILT BY HALE PRODUCERS COOPERATIVE ELEVATORS**

**DR. JOHN W. KIMBLE, O.D.**  
Contact Lenses - Visual Analysis  
Tuesday Afternoon Saturday 9-3  
Floydada, Texas Phone 983-2496

**QUALITY SHAMROCK PRODUCTS**  
Always Make A Good Deal On  
TIRE TIRES and SOUTHLAND BATTERIES  
Dial 652-3366  
**JACKSON TIRE COMPANY**  
Richard Wiley

**TREFLAN**  
PREPAY NOW - PICK UP LATER  
TO GUARANTEE SUPPLY  
Producers Cooperative Elevators  
FLOYDADA, TEXAS

**WANT A REPRINT OF A PICTURE THAT APPEARED IN THIS NEWSPAPER?**  
Permanent Finish Black & White  
5 x 7 ..... \$1.00  
8 x 10 ..... \$1.50

**READY MIX CONCRETE**  
QUICK AND EASY  
You can't beat our price per yard for quality concrete - and quick, easy delivery to save you back-breaking labor. Give us a call today for a free estimate, and have your mixed concrete delivered where and when you want it.  
CALL 983-2170  
**BENNETT BUILDING MATERIAL**  
229 E. CALIFORNIA FLOYDADA

**LOCKNEY AUTO SERVICE**  
General Repair  
Wheel Balancing  
Tire Section Station  
& Jim Colson  
103 S. Main  
or Night Phone 652-3776

**Farmer's Union Insurance**  
J. D. Copeland  
Phone 652-3818  
Ferguson Bldg.  
North Main Street  
LOCKNEY



FLOYDADA CHAMBER OF COMMERCE MANAGER BILL FLYNT is moving to Colorado and just to make sure he has a good set of skis the Floydada Lions Club gave him this set Thursday. They are "downhill type" as you can see the way the boots slant... the runners are strong 1 x 4 lumber, the ski poles are purposely different lengths for going around the mountain... a bearing holder and an old brake band are part of the ski poles. [Staff Photo]

### What One Person Can Do

WELTHY FISHER, EDUCATOR

Mrs. Welthy Honsinger Fisher, named for a Puritan ancestor, is vibrant at 95. Capping a lifetime of teaching and boosting literacy among the world's poor, she "slowed down" in recent years to round-the-world lecturing and fund-raising. In her 94th year, she took a ten-day trip to China.

Exotic keepsakes enliven the simple furnishings in Welthy Fisher's retirement home in Connecticut. One is a huge brass tray given to her by the President of India. "I love the world and I love people," says the woman who went to China in 1906 as a Methodist missionary. Because of a teaching background, she became headmistress of a school there. In 1924 she married Frederick Fisher, the Methodist bishop of Calcutta and Burma.

Widowed in 1947, Mrs. Fisher plunged into a new career. Gandhi had urged her to teach illiterate adult villagers to read and write. "If it's a cotton-growing village," he said, "first teach them to write, 'cotton.'"

She took his cue and went further. In three years, she opened her own school in Lucknow, India — Literacy

### Floyd Philosopher

Philosopher Has Some Unsolicited

Advice For People Planning To Buy Gold



Editor's note: The Floyd Philosopher on his Johnson grass farm tackles the gold situation this week, more or less.

Dear editor: The same as you, all Congressmen, Governors, economists, financial experts and everybody else except jewelers and dentists, I don't understand gold.

Furthermore, I never expect to. The part I do understand is that gold, which used to be worth \$35 an ounce, is now worth about \$200 an ounce, or was the other day, which by the pound comes to even more than the price of a new car. Also, I understand that the U.S. government is now allowing Americans to buy the stuff. Gold, that is. Cars they don't seem to be hankering for.

I couldn't understand why people would want to buy gold until I read an article by an expert. He explained it was a hedge against inflation. This cleared it up. I'd thought they were buying it in case they had a lot of teeth needing capping.

But I'll tell you, buying gold as a hedge

against inflation strikes me as about as sound as going into the ranching business for the same reason. These buyers of gold may be like the ranchers who were holding their cattle last year expecting the price to soar as soon as price controls were lifted. I have six over-grown Jersey steers out here I'll sell cheap. I would swap them for gold if I had a magnifying glass to see how much I was getting.

Then an altogether different idea hit me. As I understand it, the U.S. government has several billion dollars worth of gold stored at Fort Knox, stacked like cord wood with each stick worth nearly \$200 an ounce or about \$70,000 a stick.

But, we paid only \$35 an ounce for it. Any time you can buy something for \$35 an ounce and sell it for \$200, it seems to me you'd be mighty foolish not to sell and take your profit and I've heard the government was considering the idea until somebody pointed out how much income tax it'd have to pay. That ended it. You're not going to see Washington get caught in a trap like that. Yours faithfully, J.A.

House. It has graduated 6,000 instructors for the poor and trains puppeteers and "tin trunk" librarians. There, 200 writers have learned to prepare materials specifically for "new literates." Literacy House has

published 70 such books, plus audio-visual materials. Through World Education, Inc., the technique has spread to 14 countries. "She really moved things in India where there wasn't any movement". Said Bill

Baird, who had gone there at Mrs. Fisher's request to teach puppeteering.

Welthy Fisher has written an autobiography entitled "To Light a Candle." She has beamed the light of literacy into many dark corners.

### Young Sheep Producers Receive Boost Thru 4-H

America's young sheep producers—some 80,000 in 4-H projects—are about ready to tally up their results for 1974.

Utilizing their carefully kept records, the 4-H'ers are looking at profits, individual performance of animals, and overall quality of their breeders. Many also are evaluating their personal results as they seek added recognition in the national 4-H sheep program.

Sponsored by Wilson & Co. Inc., and supervised by the Cooperative Extension Service, the program offers top awards of six expense-paid trips to National 4-H Congress in Chicago, and an equal number of \$700 scholarships.

On the way to earning these coveted awards, the

young people also can pick up \$50 U.S. Savings Bonds as winners in their respective states. About 40 such awards are expected to be presented by Wilson & Co. this year.

While most youthful sheep producers conduct their operations on the nation's farms and ranches, Gayle Allard, 19, of Turlock, Calif., has proven that success can come with good management on limited acreage. She has raised some 48 sheep and lambs on a quarter-acre lot and her records last year were good enough to earn national honors, including a \$700 scholarship.

For information about opportunities offered boys and girls in the national 4-H sheep program, contact the county extension office.

# Buddy's Food

**BUDDY WIDENER — OWNER**  
**FORREST SHANNON — MANAGER**  
**STORE HOURS**  
 SUNDAY 9 A.M. - 7 P.M. SAT. 8 - 8  
 MONDAY THROUGH FRIDAY 8 A.M. - 7 P.M.  
 These Prices Good January 5, 1975  
 Through January 11, 1975  
**IN FLOYDADA AND PLAINVIEW**  
 220 S. 2ND 2800 W. 10TH  
 WE RESERVE THE RIGHT TO LIMIT QUANTITIES

**Green Beans 3/**  
 CUT WHITE SWAN-303 CAN-41¢ VAL  
 GREEN GIANT-303 CAN

**BORDEN'S-24 OZ. CTN.—\$1.29 VALUE**  
**COTTAGE CHEESE 79¢**

**NABISCO—POUND BOX—69¢ VALUE**  
**CRACKERS 2/99¢**

**CAMPBELL'S—VEG. BEEF—CHICKEN—10 5/4 OZ.**  
**Chunky Soup 3/\$1**

**12 OZ. CAN — NO DEPOSIT — NO RETURN**  
**Dr Pepper - Coke 5/\$1**

**3 LB. CAN — \$2.59 VALUE**  
**CRISCO \$1.89**

**CHICKEN OF THE SEA—CHUNK—FLAT CAN**  
**TUNA 2/99¢**

**STRAWBERRIES 4/\$1**  
**PET WHIP 2/99¢**

**U.S.D.A. RANCH STEAK 87¢**  
 LB.  
 JIMMY DEAN—PURE PORK—24 OZ. ROLL

**JIMMY DEAN SAUSAGE \$1.59**  
 U.S.D.A. U.S.D.A.

**ROUND STEAK 1.17**  
 LB. U.S.D.A. U.S.D.A.  
**BONELESS STEW MEAT 1.07**  
 LB. U.S.D.A. U.S.D.A.  
**BEEF RIBS 67¢**  
**SIRLOIN STEAK 1.17**  
 LB. U.S.D.A. U.S.D.A.  
**CENTER CUT PORK CHOPS 1.27**  
 LB. U.S.D.A. U.S.D.A.

**WHOLE CORN 3/**  
 KERNEL ZEE—JUMBO ROLL—59¢ VALUE

**Paper Towels 2/8**  
 TOM SCOTT—13 1/2 OZ. CAN CHARMIN—ASST.—4 ROL  
**MIXED NUTS 79¢**  
**Toilet Tissue 69¢**

**WHITE SWAN—303 CAN**  
**EARLY JUNE PEAS 3/**

**WHITE SWAN—300 CAN**  
**ASPARAGUS 2/**

**CALIFORNIA HAAS**  
**AVOCADOS 6/**

**CALIFORNIA—YOUNG—CRISP—LB. BAG**  
**CARROTS 5/**

**POTATOES**  
**GRAPES**

**COLORADO RUSSETTS 10 LB. BAG 69¢**  
**CALIFORNIA RED EMPEROR 4**

**COLD CAPSULES—10 CT. 100 CT. BOTTLE—\$1.79**  
**CONTAC \$1.39**  
**ANACIN**

**WHITE SWAN—5 LB. BAG**  
**SUGAR \$1.99**  
 WITH PURCHASE 8 LIGHT BULBS  
 EXPIRES 1-11-75 \$2.79

**SAVE VALUABLE COUPON**  
 48 OZ. BOTTLE \$1.99 VALUE  
**JOY LIQUID DETERGENT \$1.49**  
 WITH COUPON WITHOUT COUPON  
 EXPIRES 1-11-75

**SAVE LIMIT 1 COUPON PER PURCHASE**

## STATIONERY SALE

We have a beautiful line of all sorts of colorful stationery and cards.

**50% Off**

**Hesperian Office Supply**

FLOYDADA, TEXAS