

"Serving The Floyd County Trade Area Since 1896"

# Floyd County Hesperian



Floydada, Floyd County, Texas 79235

Sunday, November 24, 1974

8 Pages in one section

Number 94

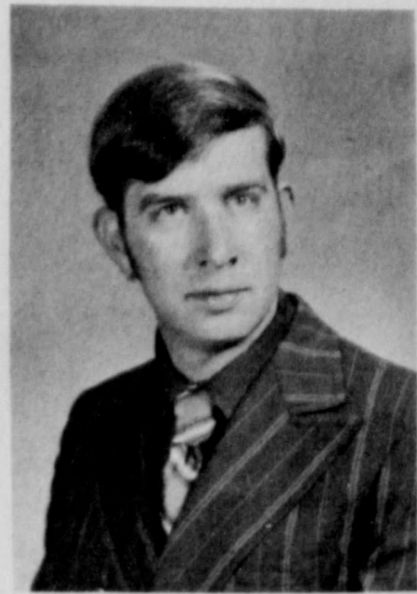

Troy Patton

Hospital Administrator

To Assume Duties

Here In December

Troy L. Patton, 27, new administrator for Caprock Hospital, will be moving with his family to Floydada in December at which time he will assume duties in late December vacated by the death in September of Bob Williams. Patton was administrator of Richards Memorial Hospital in Paducah from August, 1972, until assuming duties as administrator of Lynn County Hospital in Tahoka in February of 1974.

He is a graduate of Guthrie High School in Guthrie and a graduate of West Texas State University in Canyon where he received his Bachelor of Business Administration Degree in 1971. He is the son of Mr. and Mrs. W. E. Patton of Paducah.

The new Caprock Hospital-administrator is married to the former Norma Allen of Snyder. The couple have two children, a daughter, Jeanna, age six and a first grader and son, Chad, who is three. Mrs. Patton is an R.N. and a graduate of Hendrick Memorial School of Nursing in Abilene. She was employed at D. M. Cogdell Memorial Hospital in Snyder from 1966 until 1972 where she was head of the inhalation therapy department for five years. From 1972 until 1974, Mrs. Patton was Director of Nursing Service at Lynn County Hospital District and from August, 1974 until the present has been Assisting Director of Nursing Service at Lubbock Medical Center Hospital in Lubbock. Mrs. Patton has submitted a month's notice of resignation and said she does not plan to be employed in Floydada.

The couple are members of the Baptist Church. In a letter to the Hesperian, Patton said he and his wife are happy to have the opportunity to move to Floydada and become a part of the town and work with the people who comprise it. He said Caprock Hospital is an excellent facility with much to offer, and the governing board is one to be admired.

## The Weather

[Courtesy Producers Co-Op]

DATE	H	L	PREC.
Nov. 13	71	28	
Nov. 14	47	29	
Nov. 15	51	34	
Nov. 16	57	33	
Nov. 17	64	36	
Nov. 18	70	43	
Nov. 19	65	32	
Nov. 20	62	32	
Nov. 21	71	39	

Total Prec. For Week . . . . None  
Total Prec. For November . . . . .87  
Total Prec. For Year . . . . .25.51

Schools Out Early

Wednesday For

Thanksgiving Holidays

Floydada schools will be dismissed at 2:30 Wednesday, November 27, for the Thanksgiving holidays. Classes will resume the following Monday, December 2 at the usual hour.

Thanksgiving Issue

To Be Published Early

Everyone is reminded that the Thursday Hesperian will be out a day early next week as there is no mail delivery on Thursday, Thanksgiving Day.

Deadline for all news and advertising copy will therefore be 5 p.m. on Monday afternoon. Your cooperation is appreciated.

## Floyd Cancer Rate Below Average

NEW YORK, Nov. 9 — The recent mastectomy operations on First Lady Betty Ford and Mrs. Rockefeller have drawn special attention in Floyd County to the incidence of cancer in the local area and to the progress being made in coping with it. Figures compiled by the U.S. Public Health Service shed light on the size of the cancer problem locally and how it compares with the situation in other communities.

Based upon the Government's last three annual reports, the number of deaths in Floyd County caused by the various types of cancer has averaged 14 a year, with one of them attributed to breast cancer.

The figures relate to the resident population only. Deaths locally of non-residents are not included.

The overall cancer mortality in the area has been somewhat lower than in most parts of the country. The average has been 132 deaths per 100,000 population.

Throughout the United States as a whole, by way of comparison, the rate was 160 per 100,000. In the State of

Texas it was 137.

In Floyd County, in the three years, it was responsible for 13 percent of all deaths. Elsewhere in the United States it averaged 17 percent.

Although the incidence of cancer has shown little or no decline in the last two decades, more cures are being effected than ever before. The American Cancer Society reports that one out of every three persons who get it are being cured.

By "cured" is meant survival for five years without further evidence of the disease.

A new in-depth study of cancer cases in the United States, by far the largest ever undertaken, has been announced by the National Cancer Institute.

It will conduct a continuing survey of cancer occurrence involving a population of 23 million people, among whom it is expected that some 60,000 new cases will be discovered each year.

They will be carefully observed to develop clues as to causes and effective methods of diagnosis and treatment. The project is called SEER, for surveillance, epidemiology and end-results reporting.

## Business-Career Program In Duncan School Monday

Discover The Joys In The World Of Work

The career program "Discover The Joys In The World Of Work", will be held Monday, November 25 at 7:30 in the cafeteria.

the welcome, to be followed by a surprise skit, then a film produced by the U.S. Office of Education. A support team of the Education Service in Lubbock will be on hand to answer questions put to them by those attending.

Displays of labs and components that are used in school will be viewed as well as displays from some of the community's talented people.

The program will last approximately one hour, Mrs. Hollums said and in that hour, those present will learn tips on making students career minded.

All business and professional people, faculty and school board members, elected officials, retired people, farmers and the general public will find this informative program worth their while. You are invited to attend.

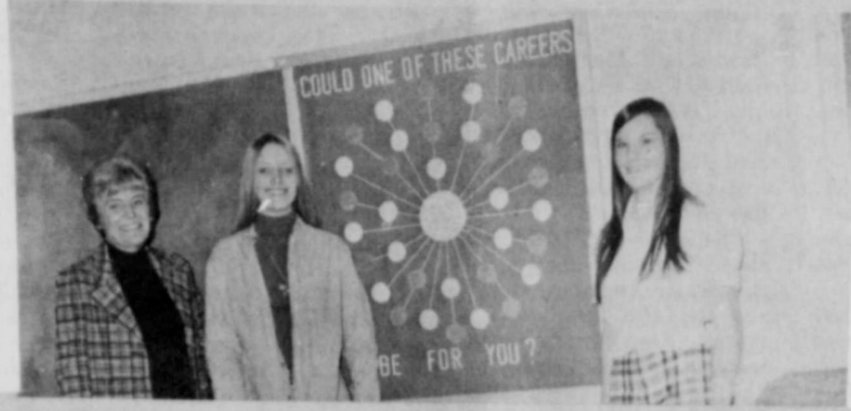
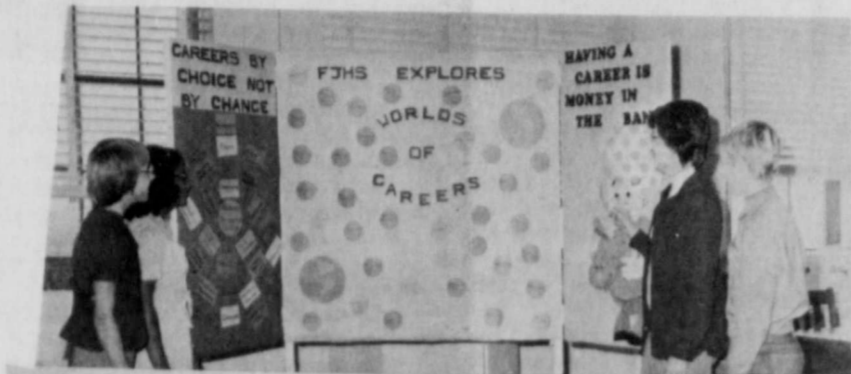

SCHOOL DISPLAYS DEPICT CAREER EDUCATION — these displays will be among many shown at the community-wide public education meeting Monday night at 7:30 in Duncan Elementary Cafeterium. In top photo [l to r] are: Lisa Anderson, Sylvia Vallejo, teacher Mrs. Ted Bell and Jonny Finley. In second photo [l to r] teacher Mrs. P'on Bean is pictured with Connie Welch and Julie Jones. In third photo is Mrs. John Kinniburgh, and lower photo [l to r] Sherry York, Noma Lou Rainer and Bettye Poole. [Staff Photo by Brad]

## Chamber Of Commerce Votes On Directors

Floydada Chamber of Commerce members voted on the slate of ten candidates for the board of directors.

The ten candidates are: Johnny Collins, Buddy Lutrick, Dr. Keith Patzer, Tommy Farris, Bob Owens, Randy Hollums, Ricky Burns, Geneva Giesecke, Jack Stansell and Tony Whitfill.

## Turkey Drawing At 10 A.M. Monday

Merchants who are participating in the drawing for a free turkey, should hold their drawing at 10 a.m. Monday morning.

Each should notify their individual winner, have them pick up their certificate, which designates what grocery store their turkey is at. Remember the drawing is at 10 a.m. Monday, November 25.

Firms participating in the Thanksgiving turkey contest include: Kirk & Sons, City Auto, L & J Food, Buddy's Food, Don's Thriftway, Piggly Wiggly, White Auto Store, Thompson Pharmacy, Arwine's Drug, Ponderosa, Davis Farm Supply, Sears Catalogue Store, Builders Mart - Willson & Son, Perry Bros., Beall's, Hale's, Reed Ford & Mercury, Peggy's Beauty Shop & Boutique, Oden Chevrolet - Olds, and Higginbotham - Bartlett Co.

## Rites Saturday For Mrs. Watkins

Funeral rites were conducted Saturday, November 23 at 2 p.m. for Mrs. Charles W. Watkins, 86, in the Quaker Avenue Church of Christ, 4319 17th Street, in Lubbock. Mrs. Watkins, the former Emma Duncan, and daughter of the late Judge and Mrs. Arthur B. Duncan, died Thursday morning about 7 o'clock in a hospital in Fort Worth. She had been confined to bed for the past five years.

Mrs. Watkins and her sister, the late Maud Hollums were the first two children born in Floyd County, in a dug-out in the Blanco Canyon. She was born March 19, 1888, and her sister, Maud, in 1886.

Mrs. Watkins's husband was widely known in this area, being editor of the Crosby County News at Old Emma from 1903 until 1913, then for 50 years was a pioneer Church of Christ preacher. He died some ten years ago.

Mrs. Watkins is survived by eight of her ten children; two sisters, Mrs. John Hammonds and Mrs. J. Sam Hale, both of Floydada, and a brother, Carroll V. Duncan of Amarillo.

When one marriage out of four ends in the divorce courts, Americans take it as something that can't be helped.

The idea of preparing young couples for marriage through special counseling and education still hasn't caught on in the nation, despite a growing mass of evidence that there is need for it.

It isn't really like making a parachute jump when, as a crusty old Air Force sergeant once told a group of recruits, "You don't need to practice something when you've got to be perfect the first time anyway." And even with parachute jumping, a little preparation is a mighty fine safety factor.

## Community Thanksgiving Service Tuesday Night

Everyone is invited to the annual community Thanksgiving service Tuesday night at 7 o'clock in the Floydada First United Methodist Church.

Pastor of the First Christian church Dwayne Grimes will deliver the Thanksgiving message.

A combined choir of all choirs in the city will sing the traditional "Battle Hymn Of The Republic."

## Tennis Club To Meet Monday Night

Members of the Floydada Tennis Club are reminded of a meeting change. Members will meet Monday night, November 25, rather than Tuesday, on the usual meeting date. Lighthouse Electric will be the sight for the session at 7:30.

For the program, a film will be presented. All members are urged to attend.

### LOCKNEY-OLTON

The Lockney-Olton bi-district game will be played in the Plainview stadium at 7:30 Saturday night.

Lockney fans will sit on the east side of the stadium. The Lockney Longhorns go into the game with a 5-5 season, the Olton Mustangs have a 9-1 season record, losing only to the Floydada Whirlwinds.



LAST MINUTE CLEAN-UP — Floydada Volunteer Firemen are pictured making a last minute sweep up and building the last part of the kitchen cabinet before the Open House Showing of the new Fire Department building Saturday, November 23. . . . 10 a.m. to 4 p.m. (Staff Photo)



## To Editor

4711 Storey  
Midland, Texas 79701  
November 19, 1974

Editor  
Hesperian  
November 17, 1974 issue of The Hesperian to comment on the article "Sheriff's Needs." I am a student at Midland State with a degree in Police Science. My training and experience in the Military Police and the Floyd County Sheriff's Office law enforcement personnel are in great demand for the entire nation. The crime problems at this time are terribly high and at the city and county level, qualified law men are desperately needed. Sheriff and his deputies are required to patrol cars out of the mileage pay. I am sure that the skyrocketing cost of living and buy back the value to you.

Sincerely yours,  
James D. Williams  
(a former Floyd County resident)

## Donna Stanton, Honoree

A shower Saturday, November 16 in the home of Mrs. W. J. Mangold Sr. honored Donna Stanton of Petersburg, bride-elect of Kenneth Blenden, son of Mr. and Mrs. Harry Easton Blenden of Lockney. The couple are to be married December 28 in the First Methodist Church, Petersburg.

Guests were greeted by Mrs. Mangold and registered by Karla McCarter, cousin of the groom.

In the receiving line were Miss Stanton, her mother, Mrs. Frank Stanton, and her mother, Mrs. Jessis Scarborough, all of Petersburg, and Mrs. Harry Easton Blenden. They wore daisy corsages.

Refreshments were served by Kay, Kim, Kathy and Karen McCarter, cousins of the groom. Coffee, hot spiced tea, cake and nuts and mints were served. The table was covered with a crushed red velvet cloth. White stoneware was used. The red and white center

bouquet was later given to the bride.

The hostess gift was a set of harvest gold cookware. Hostesses included Mmes. Mangold, Martin Bradley, Van Bradley, G. C. Applewhite, Rusty Baccus, Fred Byrd, David Jackson, Clarence Hardy, Art Barker Jr., W. O. Clarke, Douglas Degge, Floyd Huff, Verner Hodel, Floyd Lyles, Dan Teuton, Chester Mitchell, Quentin Adams, Hamilton Gammage, Roy Kidd, Clyde Baxter, Weldon Dodson, Francis Montandon, Loyd Widener, Al Bigham, Robert Lee Smith, Bryan Smith and Kelton Shaw.

## Foster Home Receives Gift

Mrs. Beryl Underwood of Lockney has made a gift to Sherwood & Myrtle Foster Home for Children in Stephenville in honor of the birthday of Mrs. W. G. Underwood of Whitesboro, Texas.

"This is a unique way to express congratulations to a friend or loved one and also invest in the lives of homeless children," says Richard M. Blythe, Executive Director of Foster Home. The Stephenville based child-care agency provides residential care, foster family services, family counseling and adoption services.

M. F. Payne from Caddo Mills, Texas, brother-in-law of Mrs. F. U. Payne, visited in Mrs. Payne's home from Sunday until Wednesday.



GIRL SCOUTS RECEIVE PINS in Massie Activity Center (left to right): Tracy Binns, Cindy Burk, Nina Campbell, Pam Cathey, Carol Cochran, Tracy Harrison, Shele Morris, Lillian Polanco, Rhonda Ratliff, Teresa Spurlock, Lynetta Shannon, Lucretia Shannon, Lee Ann Starkey, Stephanie Thomas, Sherry Tollett, and Angie Anderson. Leaders, Linda Morris, Jaynette Harrison, and Barbara Spurlock. The girls are members of troop 250. [Staff Photo]

## Club Plans Christmas Greeting Page

A Christmas card greeting page will be published near Christmas in The Lockney Beacon. Sponsor of the project, which will benefit the Perkins Community Building roofing fund, is Il Penseroso Junior Study Club.

Families or individuals can have their names listed by contacting any member of Il Penseroso or by mailing their names and a check for the roofing fund to Il Penseroso Junior Study Club, Box 187, Lockney.

Persons participating are asked to give an amount similar to what they would spend on sending Christmas cards (including postage) to their friends in the Lockney area.

Many area towns have had the Christmas greeting page for years, with proceeds going to various worthy projects.

Il Penseroso plans to have a specially designed page and greeting to accompany the names. To participate in the Lockney Christmas greeting page, please fill in this form and send with donation to Il Penseroso Junior Study Club, Box 187, Lockney. Proceeds will be given to the Perkins Community Building roofing fund. Deadline, Dec. 5.

NAME.....  
(Print or type exactly as you wish your name to appear)

ROBERT MOLINA  
ON OKINAWA

M-1-13000-424-F: LS/PHTNC) - Marine PFC. Robert G. Molina, son of Mr. and Mrs. Ben Molina of Lockney, Tex., recently reported for duty with the 3d Marine Division at the U.S. Marine Corps Base on Okinawa.

A former student of Lockney High School, he joined the Marine Corps in January 1974.

THE FLOYD COUNTY HESPERIAN  
Published each Sunday and Thursday at 111 E. Mo. St., Floydada, Texas 79235. Second class postage paid at Floydada, Texas 79235. Wendell Tooley, editor. Subscription rates: Local \$7.50 a year, out of trade area \$8.50.

## FOOD STAMP ALLOTMENT TO INCREASE FOR FAMILY OF FOUR

Food stamp allotment for a family of four will increase on January 1 from \$150 to \$154, based on August food price statistics, according to an announcement today by Under Secretary of Agriculture J. Phil Campbell.

Cost of the economy food plan for August was 153.40 for a family of four with school children. Accordingly, USDA will raise the value of the coupon allotment from \$150 to \$154 for a family of four and make appropriate adjustments for other household sizes.

Maximum income eligibility standards by household size starting Jan. 1 are: One - \$194; Two - \$280; Three - \$406; Four - \$513; Five - \$606; Six - \$700; Seven - \$793; Eight - \$886.

Those spending Sunday afternoon in the home of Mr. and Mrs. Ruey Irwin were Mr. and Mrs. Carl Nelson of Dimmitt, Bill Burgett of Shallowater, and Sherman Irwin and sons of Lubbock. Mrs. Melba Vickers and Mrs. Ruby Kiser visited last week with Mrs. Jewell Teague.

**PREPARE FOR THE HOLIDAYS** **THRIFTWAY** **A BETTER WAY TO SAVE**

**Thriftway Meat Specials**

- SHURFRESH GRADE A SELF-BASTING W/TIMER 10-14 LB. AVG. **53¢**
- SWIFT BUTTERBALL GRADE A SELF-BASTING ALL SIZES **56.59**
- HONEYBUCKLE GRADE A SELF-BASTING ALL SIZES **53¢**
- SHURFRESH FULLY COOKED BONELESS 5 LB. CAN **56.59**
- WILSON BONELESS HALF OR WHOLE **1.29**
- BONELESS CENTER **1.49**
- CUDAHY BAR-B-HOLIDAY HALF OR WHOLE **1.79**
- SHURFRESH SLICED **1.19**
- NORMAL LITTLE SIZZLER 12 OZ. PKG. **79¢**
- SHURFRESH LONGHORN PROCESSED **1.09**
- STANDING **1.29**
- \*Turkey Roast \*Corns \*Ducks \*Goose \*Cornish Hens
- Frozen Feeds
- SHURFRESH NON-DAIRY WHIPPED 10 OZ. CTN. **49¢**
- JOHNSTON **49¢**
- Pie Shells 2 PACK **49¢**

**ENJOY HOLIDAY FEASTING THIS Thanksgiving**

GRADE A SELF-BASTING SHURFRESH TURKEYS **43¢**

WITH TIMER "COMPANY SIZE" 18 TO 22 LB. AVG. **43¢**

**CASCADE** 13" OFF LABEL FOR AUTOMATIC DISHWASHERS **69¢**

**BOLD** 10" OFF LABEL DETERGENT **99¢**

**OLIVES** 10 OZ. CAN **49¢**

**Ketchup** 20 OZ. BTL. **69¢**

**Triscuits** 10 OZ. BTL. **69¢**

**Hopkins** 10 OZ. BTL. **39¢**

**Freshmore** 10 OZ. BTL. **49¢**

**SHURFINE CRANBERRY SAUCE** STRAINED OR WHOLE **29¢**

**PHILADELPHIA CREAM CHEESE** 8 OZ. PKG. **39¢**

**Holiday Cooking Needs**

- BAKER'S CHOCOLATE FLAVOR 12 OZ. PKG. **59¢**
- BAKER'S ANGEL FLAKE 14 OZ. PKG. **89¢**
- COCONUT NONE SUCH 9 OZ. BOX **69¢**
- REYNOLDS-FOR TURKEYS **49¢**
- BETTY CROCKER-FOR FESTIVE FRUIT CAKES **69¢**
- DATE BAR MIX GLADIOLA WHITE 5 LB. BAG **89¢**
- CORN MEAL STOVE TOP-CORNBREAD OR CHICKEN FLAVOR 7 OZ. BOX **39¢**
- STUFFING SWANSON-FOR STUFFING-SAVING-BASTING & CHICKEN BROTH (Tasting 4 OZ. CAN) **23¢**

**ASSORTED FLAVORS SHURFRESH ICE CREAM** HALF GAL. CTN. **89¢**

**Dairy Specials**

- PILLSBURY CRESCENT DINNER ROLLS 8 OZ. CAN **49¢**
- SHURFRESH SWEET CREAM BUTTER 1/2 OZ. CTN. **89¢**
- PARKAY-IN QUARTERS MARGARINE 16 OZ. CTN. **59¢**
- NEW! PILLSBURY HONEY BUTTER CINNAMON ROLLS 9 1/2 OZ. CAN **49¢**

**Thanksgiving Fixins**

- DEL MONTE ALL GREEN SPEARS OF ASPARAGUS NO. 300 CAN **79¢**
- BOND STUFFING MIX 8 OZ. PKG. **45¢**
- KRAFT MINIATURE MARSHMALLOWS 10 1/2 OZ. PKG. **33¢**
- SUNSHINE KRISPY CRACKERS 16 OZ. PKG. **49¢**
- SUGARY SAM CUT YAMS NO. 214 CAN **49¢**

**Farm Fresh Produce**

- WHIPPING CREAM 8 OZ. CTN. **39¢**
- MINUTE MAID FROZEN 100% FROM FLORIDA ORANGE JUICE 6 OZ. CAN **29¢**
- MIXED NUTS 13 OZ. PKG. **59¢**
- YAMS CALIF. GREEN PASCAL **19¢**
- CELERY SUNRISE MAVEL NEW CROP **15¢**
- ORANGES **25¢**

**HOLIDAY FAVORITE LIBBY PUMPKIN** NO. 303 CAN **25¢**

**ALL VEGETABLE CRISCO SHORTENING** FIRST ONE THERE-AFTER REGULAR PRICE 3 LB. CAN **1.89**

**WASHINGTON EXTRA FANCY RED ROMA Apples** **29¢**

**OCEAN SPRAY-CELLO PKG. Cranberries** **39¢**

**Bell Peppers** **13¢**

**Onions** 2 LBS. **25¢**

**CALIFORNIA ZIPPER SKIN Tangerines** **29¢**

**TRADITIONAL TREATS**

- ORLEANS SMALL DEVEINED SHRIMP 4 1/2 OZ. CAN **99¢**
- DIAMOND VISIBLE PACK WALNUTS 10 OZ. PKG. **99¢**
- UNCLE BEN'S WILD RICE MIX 6 OZ. BOX **89¢**
- SHURFINE WHOLE SWEET PICKLES 22 OZ. JAR **69¢**
- HOLSUM THROWN STUFFED MANZ. 5 OZ. JAR **59¢**

**VALUABLE COUPON**

FOLGER'S MOUNTAIN GROWN COFFEE 2 LB. CAN **\$1.97**

WITH THIS COUPON VOID AFTER NOV. 27, 1974 THRIFTWAY FOOD STORES

**THRIFTWAY** **30**

**VALUABLE COUPON**

NO. 50782 GOLD MEDAL FLOUR 10 LB. BAG **\$1.49**

WITH THIS COUPON VOID AFTER NOV. 27, 1974 THRIFTWAY FOOD STORES

**THRIFTWAY** **25**

**VALUABLE COUPON**

FOLGER'S MOUNTAIN GROWN COFFEE 1 LB. CAN **99¢**

WITH THIS COUPON VOID AFTER NOV. 27, 1974 THRIFTWAY FOOD STORES

**THRIFTWAY** **20**

**The Perfect Gift for the whole family**

- LIVING BIBLE **1.79**
- TATLOR'S STORY BIBLE **1.59**
- CHILDREN'S STORY BIBLE **1.49**
- FAMILY LIVING BIBLE **1.99**

**DON'S THRIFTWAY**  
HOME OWNED AND OPERATED  
ON THE WYE IN FLOYDADA

**Easy-On** 49¢

Easy To Install Inside Or Outside! PLASTIC WITH BOUNDING AND NAILS

**STORM WINDOW KIT**

**WILSON & SON-OLDERS MART**

**REPAIRED BROKEN GLASS** (IN COMBINATION SCREEN & STORM-DOORS)

**FLEX-O-GLAZE**

NON-YELLOWING, GUARANTEED SHATTER-PROOF

SAFETY - At Glass Prices Flex-O-Glaze has no sharp cutting edges. Is easy to install. Can be cut or scored to any size or shape to fit wood or metal frames. Comes in standard pre-cut sizes. Do it yourself or have your dealer install it for you.

SAFETY APPROVED FOR YOUR PROTECTION

Lumber... and Building Supply Stores  
Chicago 60651 Pioneers in Plastics For Over 50 Years



**PIGGLY WIGGLY**

# NEW PRICING POLICY

**We Will Not Increase the Price of Food Once Placed on our Shelves for Sale**

We will not increase the price of food once placed on our shelves for sale. When we are forced to increase a price, items on our shelves marked at the lower price will be sold at that lower price.

Looking For A Convenient Holiday Gift Idea?  
Give Piggly Wiggly Gift Certificates to friends, employees, and business acquaintances.



**CLOSED! Thanksgiving**



Grade A, 18-Lbs. and Up  
**Yearling Turkeys**  
**43¢**

- Roast Lb. 77¢
- Hens Lb. 59¢
- nds Lb. 89¢
- en Livers 8-oz. Pkg. 59¢
- Franks 12-oz. Pkg. 69¢
- Cheese 8 OZ. PKG. 49¢
- Steak Lb. \$1.19
- Steak Lb. \$1.19

Farmer Jones  
**Sausage**  
**98¢**

Rio, or Mountain Fresh Frozen  
**Strawberries**  
**4 \$1**  
10-oz. Ctns.

**69¢**  
**89¢**  
**39¢**

Common Rolls qt. 39¢  
79¢  
**89¢**  
**4 \$1**  
10-Ct. Cans

USDA Grade A  
20-Lbs. and Up, Swift  
**Butterball Turkeys**  
**59¢**

- USDA Grade A Swift, 10 to 16-Lb. Butterball Turkeys Lb. 69¢
- USDA Grade A Swift, 18 to 20 Lb. Butterball Turkeys Lb. 59¢
- USDA Grade A Piggly Wiggly, 12 to 16-Lbs. Self-Basting Turkeys Lb. 65¢
- USDA Grade A, 16-Lbs. and Down Yearling Turkeys Lb. 47¢
- Cream Cheese 8 OZ. PIGGLY WIGGLY 47¢
- USDA Grade A Honeysuckle, 18 to 20-Lbs. Self-Basting Turkey Lb. 59¢
- USDA Grade A 20-Lbs. and Up, Honeysuckle Self-Basting Turkeys Lb. 57¢



USDA Choice Heavy Aged Beef  
4th thru 7th Rib Oven Ready  
**Rib Roast**  
**\$1.29**

- USDA Choice Heavy Aged Beef, Chuck Boneless Roast Lb. \$1.09
- USDA Choice Heavy Aged Beef, Boneless, Bottom or Top Round Roast Lb. \$1.59
- USDA Choice Heavy Aged Beef, Eye of Round Roast 1 lb. \$1.79
- LEAN BEEF Short Ribs Lb. 59¢
- USDA Choice Heavy Aged Beef, Bone-In Rump Roast Lb. \$1.19
- USDA Choice Heavy Aged Beef, Sirloin Tip Roast Lb. \$1.59
- Sirloin Tip Steak Lb. \$1.59

**WIN Sirloin Steak**  
**\$1.19**  
Lb.

32 OZ. BOTTLE  
**Coca Cola**  
6 BOTTLE CARTON  
**\$1.59**  
PLUS DEPOSIT

- Piggly Wiggly, All Varieties Cake Mix 18 1/2-oz. Box 49¢
- Piggly Wiggly, Disposable Daytime Diapers 30-Ct. Box \$1.79
- Nabisco's, All Flavors Snack Crackers 7-oz. Box 69¢
- Piggly Wiggly Potato Chips 8-oz. Pkg. 59¢
- All Flavors, No Deposit Bottles Canada Dry Mixers 28-oz. Btl. 39¢
- Standard Aluminum Reynolds Foil 25-Ft. Roll 29¢

- Effective Aika-Seltzer 36 Tablets in 18 Foil Packets One Size Fits All, Elite Miracle Fit 89¢
- Pantyhose Pr. 89¢
- Piggly Wiggly Brown & Serve Rolls 12-Ct. Pkgs. 3/\$1

Piggly Wiggly  
**Fresh Eggs**  
GRADE A MED.  
Doz.  
**59¢**

- Libby's Pumpkin 4 16-oz. Cans \$1.00
- Joan of Arc, Cream or Whole Kernel Golden Corn 4 17-oz. Cans \$1.00
- Canned Yams 30-oz. Can 49¢
- Kraft's, Miniature Marshmallows 3 10 1/2-oz. Bags \$1.00
- Regular 79¢ Azar Pecans Pkg. 69¢

- HOLIDAY VALUES!!! MIX OR MATCH:**  
Piggly Wiggly Cranberry Sauce 16-oz. Cans 3/\$1  
Kraft's Marshmallow Creme 7-oz. Jars  
Callrose Mandarin Oranges 11-oz. Cans
- PIGGLY WIGGLY 32 OZ. BOTTLE Cranberry Cocktail Juice 160 COUNT PKG. 59¢
  - Zee Napkins 47¢
  - Local Brand Mix or Match Half & Half, Sour Cream, Whipping Cream or Party Dips 2/77¢



Holiday Favorite with Ham, Maryland  
**Sweet Potatoes**  
**19¢**

- "Ocean Spray", Fresh Cranberries 1-Lb. Pkg. 49¢
- California Sweet, Red Emperor Grapes Lb. 49¢
- Best for Baking Rome Apples Lb. 45¢
- Medium Size Red Delicious Apples Lb. 39¢

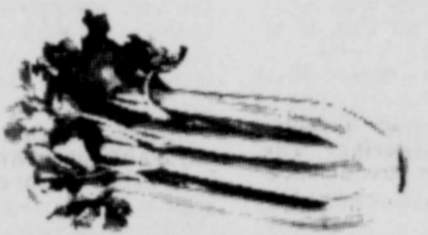

Crisp, Green California  
**Pascal Celery**  
**23¢**  
Each Stalk

- Crisp, Crunchy CELLO PACK Radishes 2 Bu. 39¢
- Fresh for Salad Carrots Lb. 25¢
- Serve with Cheese Sauce Cauliflower Lb. 69¢
- Choice, Crispy-Fresh Romaine Lettuce Head 29¢
- Fancy, Large Size In-Shell Nuts Lb. 98¢
- California Premium Jumbo Navel Oranges Lb. 29¢

CLOVERLAKE  
**Cottage Cheese**  
12-oz. Ctn. 49¢  
Piggly Wiggly, Regular Quarters Margarine Lb. 49¢

# LAKEVIEW

By Mrs. Clyde Bagwell

LAKEVIEW, Nov. 18 — We are glad to report that Mrs. F. D. McClintock was able to return home from Methodist Hospital Tuesday. Her father, W. J. Weeks came home yesterday (Sunday) from Crosbyton Hospital where he had been for a week. This was his second recent stay in the hospital.

Ronnie Dunavant of Bayfield, Colo., was here the first part of last week visiting his grandparents, Mr. and Mrs. Grady Dunavant and Mrs. A. B. Clark. He also visited his great grandmother, Mrs. E. T. Williamson. Tuesday night Mr. and Mrs. Grady Dunavant and Ronnie went to Idalou to the home of Mr. and Mrs. Johnny Redding, Rebecca and Matthew for supper.

Sunday afternoon Mr. and Mrs. Grady Dunavant visited Myra Dunvant. Mr. and Mrs. B. D. Jones of Lockney were also there.

Mrs. Grady Dunavant talked with her son, Milton at Ft. Worth Sunday night and he said their son, Steven was still improving and may go back to school this week.

Mrs. R. C. Smith is still a patient in Caprock Hospital but is doing well.

Janie and Jody Ellis of Crosbyton came home from church Sunday with Mr. and Mrs. D. C. Harrison and spent the remainder of the day.

Those visiting in the home of Mrs. R. F. Hall during last week were Mrs. J. R. Robertson, Mrs. Roe Jones, Mrs. Beulah Jameson, Mrs. C. M. Leatherman, Mrs. Bud Hinsley, Mrs. Mattie Covington and Mrs. Vel Simpson. Mr. and Mrs. O. H. Tabor of Lamesa are here this week staying with her mother, Mrs. Hall.

Mr. and Mrs. Eugene Reed of Caprock, Texas visited Mr. and Mrs. Floyd Anderson Saturday afternoon.

Mr. and Mrs. Fred Alexander of Lewisville visited Thursday with Mr. and Mrs. Leonard Alexander.

Sunday dinner guests of

Mr. and Mrs. Homer Newberry were Mr. and Mrs. Orval Newberry.

Those having dinner and spending the afternoon in the home of Mr. and Mrs. C. M. Leatherman Sunday were Mr. and Mrs. Edwin Leatherman, Michael and Tammy, Mr. and Mrs. Jerry Leatherman, Stacy, John and Ludusia, Mr. and Mrs. Ted Anderson, Angie, Quint and Libby, all of this area, and Mr. and Mrs. Royce Leatherman and Kelsey of Midlothian, and Mr. and Mrs. Ricky Leatherman of Amarillo.

Visiting last week at intervals with Mr. and Mrs. B. L. Breed were Mr. and Mrs. Odell Breed, Mrs. Ray Lloyd and Frank Breed, Mrs. Bobby Britton, Delwin and Mitchell of near Lubbock came Saturday and stayed over Sunday.

Mr. and Mrs. Henry Price visited Mr. and Mrs. Joe Dunn Sunday afternoon.

Saturday afternoon Mrs. Henry Price visited her aunt, Mrs. Lillie DeBusk in Plainview.

Mr. and Mrs. Fred Lloyd visited in Lubbock Tuesday night with her parents, Mr. and Mrs. Lee Keese.

Mr. and Mrs. Vernon Mitchell visited Mr. and Mrs. Fred Lloyd Sunday.

Mr. and Mrs. Millard Watson visited her folks, Mr. and Mrs. Henry Brewer Monday night and had supper with them.

Mrs. Dean Watson and baby, Amanda were honor guests at a layette shower Tuesday afternoon at the home of Mrs. Bud Henderson. This shower was given by the Beta Sigma Phi clubwomen.

Sunday night, Mr. and Mrs. Wayne Smith of Lamesa visited Mr. and Mrs. Dean Watson, Deanna and Amanda.

Mrs. Q. D. Williams attended a reception Sunday at the home of Mr. and Mrs. Jimmy Wilson honoring their daughter, Janie and her fiancé.

Mike Bishop of Lubbock has spent about a week at home with his parents, Mr. and Mrs. Howard Bishop.



READY FOR FLOYDADA FIRE DEPARTMENT OPEN HOUSE. . . in top photo volunteer fireman Cowboy Wiley tries out on duty fireman's bed, in center picture firemen complete work on kitchen cabinet (left to right) E.T. Rodriguez, Bud Edwards, Dale Kincer, and Jimmy Marquis. In lower photo volunteer fireman Ray Holcomb is pictured with emergency radio in basement of new building. [Staff Photo]

Mike has been suffering from strep throat.

Mr. and Mrs. M. H. Watson visited Mr. and Mrs. Henry Brewer Friday and had dinner with them.

Mrs. Delmas McCormick was a co-hostess Saturday morning for a shower for Dianne Fry and Danny Bradford at the home of Mrs. Bill Cagle.

## WTSU Band To California

AMARILLO — The 240-piece West Texas State University Band will "make history" Saturday, November 23, when they march 20 miles from Canyon to Amarillo.

The longest such march known for any band, their

effort will qualify West Texas State for a listing in the Guinness "Book of World Records" and hopefully raise enough money to send the Symphonic Band to California.

"We need approximately \$20,000," noted director

## Obituaries

### J.A. Meyer

Rites for John Albert Meyer, 71 year old retired farmer of Canyon, and stepfather of Mrs. Gene Arwine of Floydada, were conducted Saturday in Canyon. Burial was in Lutheran Memorial Cemetery at Canyon.

Meyer died Wednesday, November 13, of an apparent heart attack.

Survivors include his wife, Evelyn; two daughters, one stepdaughter and three stepsons, and several grandchildren.

### E. Ralph Jones

Services for E. Ralph Jones, 64 were conducted November 6 in the chapel of the Martin Funeral Home in Stockton, Calif. Jones was a former resident of Floyd County. He was a native of Texas and a veteran of World War II, serving in the Air Force in Germany and discharged in 1945.

Survivors include his wife, Ella Mae of Stockton; a son, Fred R. Jones of Stockton, and a brother, R. Glenn Jones. He was preceded in death by his parents, Mr. and Mrs. Edgar F. Jones, a daughter, Glenna Joy Coate and a brother, Williams F. Jones. Six grandchildren and three great grandchildren also survive.

Steve Mize was soloist for the rites.

Pallbearers were Mace Coate, Edgar Bill Jones, Roger Hett, Harry Coate, Johnnie K. Jones and Steve Mize.

Gary Garner. The West Texas State group was selected from nationwide competitive tape auditions to be one of six bands to perform before the prestigious College Band Directors National Association Feb. 5 in Berkeley.

"This represents the association's recognition that the West Texas State University Symphonic Band is a top concert band," Garner said.

Garner said that each student will have to raise approximately \$150 by seeking sponsors to pay any amount they wish per mile. The estimated four-hour

trip, beginning at 10 a.m., will culminate with a concert

in Amarillo's West Shopping Center.

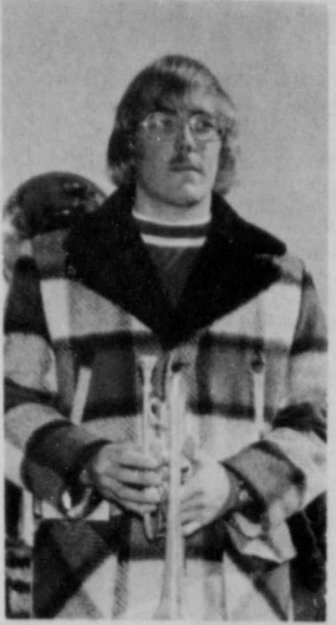

JOHN WISDOM, a member of the WTSU band from Lockney



KERRY KIRK, member of the WTSU band from Floydada



SHOTGUN WINNER. . . Cindy Moore, of Floydada, is pictured with her new Remington automatic shotgun won in the drawing at the turkey shoot last Saturday. (Staff Photo by Brad)

# Congratulations to the City of Floydada

## and the Volunteer Fire Department



The beautiful new fire department building is certainly an asset to the Floydada community and we join in your invitation to see it during the Open House showing Saturday.

It was our privilege to be selected to design, engineer and build this fine new building. It is a Braden pre-engineered steel building with masonry wall system that is most economical and also good looking.

OUR COMPANY BUILDS ALL KINDS OF COMMERCIAL, FARM, AND OFFICE BUILDINGS AND WE WELCOME THE OPPORTUNITY TO DESIGN, ENGINEER, AND BUILD WHAT YOU WANT.

# ACCENT BUILDING SYSTEMS, INC.

P. O. Box 1207  
6300 Canyon Drive  
Amarillo, Texas 79105  
Phone: 806/355-6551



# Buddy's Food

BUDDY WIDENER - OWNER  
FORREST SHANNON - MANAGER  
STORE HOURS

SUNDAY - 9 A.M. - 7 P.M. MON. TUES. 9 A.M. - 7 P.M.  
THURS. FRI. - 8 A.M. - 7 P.M.  
WED. AND SAT. - 8 A.M. - 8 P.M.

VALUES IN THIS ADV. GOOD NOVEMBER 24

THROUGH NOVEMBER 27, 1974  
IN FLOYDADA AND PLAINVIEW

220 S. 2ND 2800 W. 10TH

WE RESERVE THE RIGHT TO LIMIT QUANTITIES

DOUBLE STAMPS WED.

DOUBLE STAMPS WED.



CLOVERLAKE - 1/2 GALLON - \$1.49 VALUE

## ICE CREAM 99¢

## DOUBLE S&H GREEN STAMPS

Monday - Tuesday - Wednesday

Closed Thanksgiving Day

SOUTHERN BELL-6 OZ.-99¢ VALUE

## PECANS 69¢

BORDEN'S 1/2 GALLON-98¢ VALUE

## Buttermilk 59¢



32 OZ. BOTTLE CTN.-\$1.95 VALUE

## COKE \$1.59

SOFT 'N' LITE - 53¢ VALUE

## Brown & Serve ROLLS 3/\$1

YOUNG TOMS 18 LB. AVERAGE

## Turkeys 39¢

"LIMITED SUPPLY"

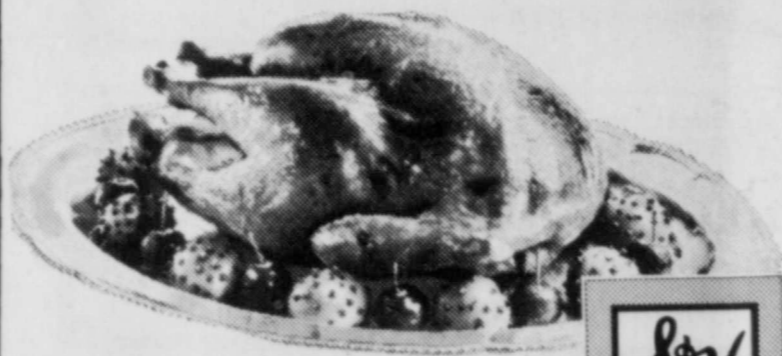

WILSON'S TENDERMADE

## Fully Cooked BONELESS HAMS \$1.99

SLICED SLAB

## Bacon \$1.09

DEL MONTE-11 OZ. CAN-49¢ VALUE

## Mandarin Orange 3/\$1

WHITE SWAN-303 CAN-39¢ VALUE

Cut Green Beans



WHITE SWAN-303 CAN-49¢ VALUE

Fruit Cocktail

IMPERIAL - 2 LB. BAG-\$1.17

## SUGAR \$1.17

Aluminum Foil DIAMOND-25 FT. 3/\$1.00

NESTLE'S-12 OZ. BAG - \$1.19 VALUE

## CHOCOLATE CHIPS 79¢

SWANSON'S - 13 1/2 OZ.

Chicken Broth 5/\$1.00



DROMEDARY-8 OZ. PITTED OR CHOPPED

## DATES 2/79¢

WHITFIELD-10 OZ.-69¢ VALUE

SALAD CHERRIES 2/99¢

WRIGHT'S-DRY CURED-BUTT OR SHANK

## HAMS 89¢

LB.

U.S.D.A. CHUCK

## ROAST GROUND BEEF 79¢

LB.

SOY PROTEIN FRESH 'N' LEAN

## 79¢

8 OZ. Philadelphia Cream Cheese 2/89¢

WESTERN GOLD GRADE "A" SWEET CREAM

## BUTTER 89¢

\$1.19 VALUE

JACK-O-LANTERN-2 1/2 CAN

YAMS 2/99¢

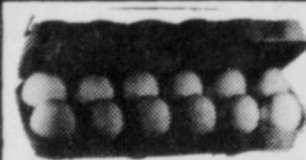

GRADE "A" LARGE DOZEN

## EGGS 65¢

CORAL BAY-SNOWFLAKE-14 OZ. BAG

COCONUT 89¢

OCEAN SPRAY-WHOLE OR JELLIED

## Cranberry Sauce 3/\$1

1/2 PINT WHIPPING CREAM 2/77¢

## HALF & HALF CHIP & DIP SOUR CREAM 29¢

JOHNSTON-36 OZ. - PUMPKIN-MINCE-APPLE

## PIES 99¢

PET RITZ-2 PAK-DEEP DISH OR REG. Pie Shells 39¢

PET BIRDSEYE-10 OZ. BOWL COOL WHIP 49¢ Lemonade 6/1

## Candied Fruit 99¢

SUNMAID - 15 OZ. BOX Raisins 59¢

BLUE PLATE-8 OZ. CAN OYSTERS 59¢

WHITE SWAN R.S.P.-16 OZ. CHERRIES 2/99¢

DEL MONTE-16 OZ. CAN Pumpkin 3/\$1

COMSTOCK-MINCE-PUMPKIN

PIE FILLING 2/89¢

WHITFIELD-STUFFED-7 OZ.- OLIVES \$1.07 VALUE 79¢

DEL MONTE-WHOLE-12 OZ. SWEET PICKLES 2/99¢

EAGLE BRAND MILK 2/99¢

VALUABLE COUPON

10 LB. BAG GOLD MEDAL FLOUR \$1.39

Good at BUDDY'S FOOD

EXPIRES 12-29-74