

The Floyd County Hesperian



Floydada, Floyd County, Texas 79235

Sunday, July 28, 1974

8 Pages in one section

10¢ Copy

Number 59

Marijuana Found Growing In North Floyd



PLANTS are examined by Floyd County Sheriff and (Staff Photo)

Floyd County sheriff Bud Rainey has reported discovering some marijuana plants growing in the yard of a north Floyd County resident. He is still investigating and no arrest has been made.

These plants were about two feet tall, and on maturity reach six to eight feet.

District Attorney George Miller said the charges for growing marijuana vary according to the size and amount of matured leaves. If the leaves weigh over 4 ounces, it is considered a felony. Less than 4 ounces is considered a misdemeanor.

A third degree felony conviction would give the grower of marijuana 2

to 10 years in prison and up to \$5,000 fine. A misdemeanor conviction means up to one year in prison and or \$2,000 fine.

Sheriff Rainey said it was possible that an arrest would be made, and this newspaper will publish the complete story next week.



Folk Singer Featured Soloist For Crusade

Lela Mayfield, blind, nineteen-year-old Folk Singer-Ventriloquist, will be the featured soloist during the Eddie Martin-led Spiritual Crusade to be held August 4-11 at Wester Field in Floydada.

Miss Mayfield has turned what appeared to be a handicap into an asset for God. She was born legally blind and without a nose. It took nine operations to get the cute little nose she now has. She says, "It smells good, it blows good, and even looks pretty good."

Traveling with her is her excited little friend "Tony." Lela is also a Gospel Ventriloquist and uses her little doll to get across short Bible stories to the children in her audience.

She accompanies herself on the guitar and her singing has moved her audiences to tears. Blind from birth, she tells her listeners, "Just think, the first face I will ever see will be the face of Jesus."

Miss Mayfield travels by plane all across America. She will come here via Lubbock Airport. Lela delights in saying, "One advantage of being blind is having a stewardess meet me at the gate and actually transport me in a wheelchair to the airport limousine." How many travelers get that kind of service?

Dale Bullock New Ag Teacher

Dale Bullock, graduate of Newcastle High School and East Texas State College at Commerce, Texas is in Floydada and ready to assume duties as agriculture teacher.

This is his first teaching job. He was reared on a farm in an area where wheat and cattle dominate agriculture. His major is ag-education. Bullock said he looked forward to becoming a part of the Floydada school system and this community.

Floydada Records .06 Inches Of Rain

Floydada received .06 inches of moisture in a thunderstorm which moved through the city after midnight Thursday, according to the rain gauge at Producers Elevator. Weathermen promise more of the same.

Roaring Springs Gets Industry

The dream of every small town in West Texas, is becoming a reality at Roaring Springs. It is not promised an industry, it is getting one.

The Crestline Furniture Company of Albuquerque, New Mexico, is moving to Roaring Springs.

The firm will occupy the Roaring Springs school building. It is expected that work might start within 30 days. Oscar Hardin, formerly of Roaring

Springs, attended school with J. M. (Buzz) Thacker about eight years. Last summer the Thackers visited the Hardins (the Thackers have a son living in Albuquerque).

Mrs. Hardin is the former Betty Sanders, daughter of Mr. and Mrs. Clive Sanders when they lived at Roaring Springs. Mr. Sanders is deceased and Mrs. Sanders lives in California.

Thacker and Hardin talked a long time and Hardin came back to Roaring Springs to see. They looked at several buildings, and the empty grade school was mentioned.

Other talks revealed that Roaring Springs would not have a school this season. A verbal agreement was worked out. The new industry will occupy all the school property. The firm expects to employ about 12 people to start with and will be needing some help. Interested persons are requested to write the Crestline Company at Roaring Springs. It will be picked up at the post office (79256).

Crestline has established a quality of products. Several items (made in Albuquerque) are on display now in the furniture department of Thacker Supply Co. in Roaring Springs and may be seen anytime.

All equipment in Albuquerque will be moved to Roaring Springs.

Miss Mackenzie Queen Contest

Slated Saturday, August 24

In commemoration of the soon-to-be completed Mackenzie Dam project near Silverton, the L.O.A. Junior Study Club of Silverton is sponsoring the first annual Miss Mackenzie Queen Contest on Saturday night, August 24, 1974. The program will begin at 8 p.m. in the Silverton High School auditorium. A Get Acquainted party will be held at 4 p.m. the day of the contest in the Pioneer Room in the First State Bank for the contestants. Rehearsal will be held Tuesday, August 20, at 6 p.m. in the high school auditorium.

Contestants from Lockney, Floydada, Tulia and Silverton will be vying for the distinction of being named the first "Miss Mackenzie". The winner will appear on television and will be honored later at the formal opening of the dam. Contest rules are:

Entrant must be not less than 16 or more than 19 years of age the date of the contest. She must be single and never married.

Entrant must be an American citizen.

Entrant must be of good character and possess poise.

Entrant must be sponsored by a civic organization, business or club.

Entrant must appear in formal and swimsuit.

Entrant must be attending school in Lockney, Floydada, Tulia or Silverton.

Entrant will be judged on poise, appearance and personality.

Entrant must supply billfold size picture with entry form.

Entry fee of \$10.00 from sponsor must accompany entry form.

Winner will be expected to promote and advertise Mackenzie Dam.

Deadline for entries is August 10, 1974. Entry forms are available at the local Chamber of Commerce and may be picked up either by the sponsor or contestant. All businesses, clubs and civic organizations are urged to sponsor a girl. You may contact Mrs. Jerry Baird, Silverton, 823-2476, or Mrs. Gary Weeks, Tulia, 668-2210, for additional information.

The public is invited to attend and the admission charge is \$1.00 for adults and 75¢ for students.

FLOYDADA MAYOR URGES CRUSADE ATTENDANCE

"There's only one way...the pastors cannot bring revival, the evangelist cannot bring revival, the singer cannot bring revival. But, if every Christian will earnestly and eagerly seek revival, make the revival an object of secret and public prayer, invite the unsaved and unchurched to attend, God will send a revival. Bring your neighbors and friends to the Crusade, August 4-11 in Wester Field at Floydada."

Parnell Powell, co-chairman

Crusade Choir Practice Thursday

"Every person...regardless of age, regardless of church membership...is invited to the first choir practice for the city-wide crusade in the Methodist Church Thursday night at 8 o'clock.

Crusade choir director Herb Reavis of Dumas will be on hand, also Ric Hunt and Art Ratzlaff, who are in charge of musical arrangements for the crusade.

It is hoped that a 100 member choir will be present at the crusade each evening.

Rock Chat

BY WENDELL TOOLEY

IN LITTLEFIELD and irrigated crops over, in the dryland Littlefield, the crop different. There has been no crop.

Bula had planned the of cotton. He so has planted

looks pretty good Of course cotton and we have of this. If our enough water on the field off, prospects

anager Tom Moore 19,379.5 acres of the county.

ers will remember profit year...good production costs. Well make a note in 1974 as being the top they have ever

NG FORWARD to Number one number one when the er in Midland next team will do its everyone in this ng, "best of luck!"

DREN enjoyed the program sponsored by Neighborhood Center the doesn't mean 600 but total enjoying

ked me to express the Neighborhood the many people who the program possible.

WEATHER CON streets in different icy weather in the paving to crack hot weather we are

COTTAGE PRAYER MEETINGS FOR JULY 29 TO AUGUST 2

MONDAY, July 29 - Mrs. S. J. McIntosh, Matador Hwy., 9:30 a.m. Mrs. W. F. Daniel Jr., Blanco community, 8 p.m. Mrs. Bill Cagle, 915 Garrison, 8 p.m.

TUESDAY, July 30 - Mrs. R. G. Dunlap, Sandhill Hwy., 9:30 a.m. Mrs. Craig Edwards, McCoy community, 9:30 a.m. Mrs. S. W. Ross, 128 W. Houston, 9:30 a.m.

Mrs. Ted Bell, 907 Garrison, 9:30 a.m. Mrs. Boone Adams, 111 J B Ave., 8 p.m.

WEDNESDAY, July 31 - Mrs. Clem McDonald, 820 W. California, 10 a.m. Mrs. Eugene Edwards, 131 W. Ollie, 10:30 a.m. Mrs. Carol Grimes, 800 W. Missouri, 10:30 a.m.

Mrs. Charles Tyer, 904 S. 4th, 8 p.m. THURSDAY, Aug. 1 - Mrs. J. E. Tidwell, 127 W. Kentucky, 9:30 a.m. Mrs. Travis Jones, Matador Hwy., 8 p.m.

FRIDAY, Aug. 2 - Mrs. Floyd Bradley, 920 W. Kentucky, 7:30 p.m. Mrs. W. R. Daniel, 517 W. Grover, 7 p.m.

LAKEVIEW, PLEASANT HILL MT. BLANCO REUNION SUNDAY, JULY 28 REGISTRATION 10 A.M. AT THE MAC.

Neighborhood Center Meeting

Everyone is invited to a general meeting of the Neighborhood Center.

Purpose of the meeting is to elect one person to serve on the Board of Directors of Community Action Council of Floyd, Crosby and Dickens Counties.

The meeting will be held at Della Plains School, August 2, 1974, at 8:30 p.m.

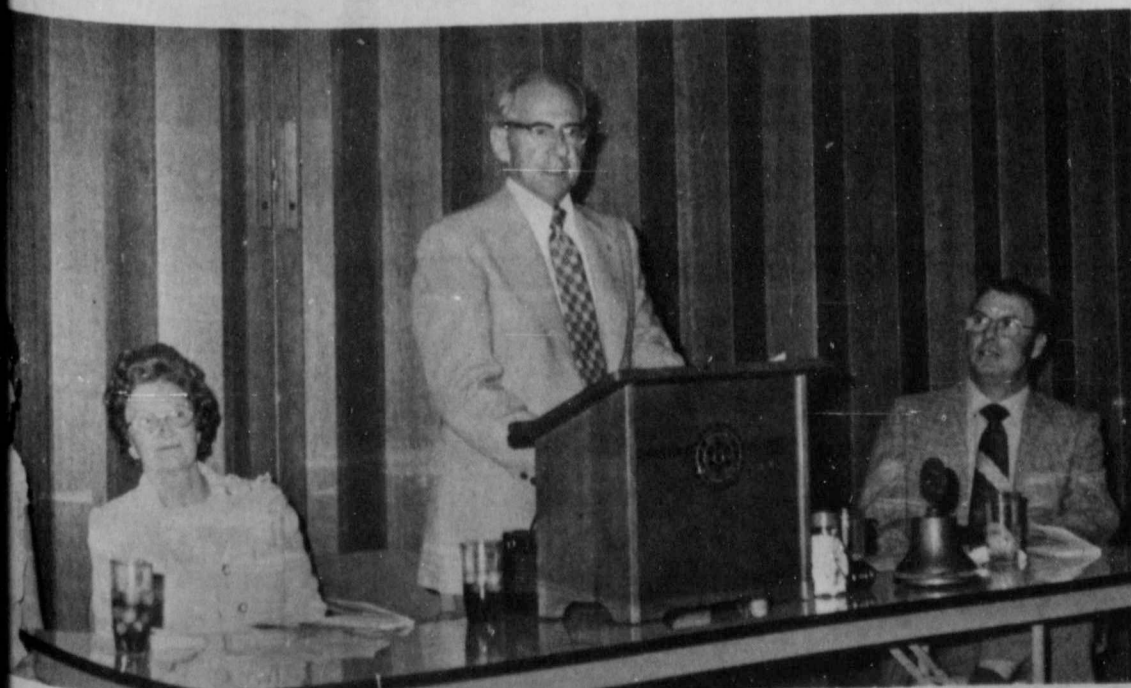

GVERNOR EMIL PROHL and his Rotary Ann Grace are pictured at Rotary luncheon. Rotary President George Miller (at right) and Betty Miller (at left) welcomed the Governor.



CAMP E-HA-WEE, Floydada Girl Scout day campers are pictured with their Friday meal in park near MAC. More pictures and story about the special week will be published in next week's Hesperian. (Photo by Brad)

QUALITY IS THE NAME OF THE GAME

THRIFTWAY



WE REDEEM
U.S. GOVERNMENT
FOOD STAMPS

FULL EARS CORN..... 5 EARS 39¢

SWEET YELLOW ONIONS..... LB. 9¢

EXTRA FANCY
LARGE GREEN
CUCUMBERS

LB. 19¢

SMALL GREEN PODS
OKRA

LB. 33¢

CALIFORNIA LARGE
LARODA
PLUMS

LB. 39¢

CALIFORNIA SUNKIST ORANGES..... LB. 25¢

NEW CROP CALIFORNIA BARTLETT
PEARS..... LB. 39¢

PRICES EFFECTIVE
JULY 29 THRU AUG. 3, 1974.
WE RESERVE THE RIGHT
TO LIMIT QUANTITIES.

NOTICE TO OUR
CUSTOMERS
WE NEED
PAPER BAGS ARE IN SHORT
SUPPLY. PLEASE
USE WITH YOUR OWNERS
WHEN POSSIBLE.
THANK YOU FOR
YOUR PATIENCE.

ALL PURPOSE RUSSETT
POTATOES
10-LB. POLY BAG

79¢

Bible Story Library
NEW, AUTHORITY APPROVED, AUTHENTIC
MAGNIFICENTLY ILLUSTRATED
& DELICIOUSLY ILLUSTRATED
YOU WILL EXPERIENCE
• Adam and Eve drives from Paradise!
• The Lord's Supper History of the service of Jesus!
• Joseph and his Brothers • Samson and Delilah!
• The Angel Gabriel telling Mary of the coming of Jesus!
• Jesus driving the money changers from the Temple!
• Jesus healing Lazarus from the dead!
This is but a partial list of these superb 8 volumes!
THIS IS THE BEST VALUE EVER - 8 VOLUMES IN EVERY HOME!

NO PURCHASE NECESSARY
HURRY LAST CHANCE
TO COMPLETE YOUR SET

ASSORTED OR WHITE
KLEENEX
BOX OF 280 49¢

PINE SOL FOAM
BATHROOM CLEANER..... 17-oz. CAN 49¢
JOHNSON FAVOR
LEMON WAX..... 12-oz. CAN \$1.19
WHITEHOUSE
APPLESAUCE..... NO. 303 CAN 33¢
CHEF BOY-AR-DEE
BEEF RAVIOLI..... 15-oz. CAN 39¢

FABRIC
SOFTENER
STAPUF
GAL. JUG 89¢

ALABAMA GIRL HAMBURGER
DILL CHIPS..... 22-oz. JAR 59¢
ALABAMA GIRL WHOLE SOUR OR
DILL PICKLES..... 22-oz. JAR 59¢
NABISCO
HONEY GRAHAMS..... 16-oz. BOX 59¢
KAL KAN CHUNK
BEEF DOG FOOD..... 3 14 1/2-oz. CANS \$1.00

THRIFTWAY
HEALTH & BEAUTY AIDS

NEW! GILLETTE
TRAC II 8'S
TWIN INJECTOR

TAKE
ADVANTAGE
OF THIS
FREE
OFFER \$1.39

FREE
Gillette
Trac II
Twin Injector
Razor

SPRAY DEODORANT
SECRET
20¢ OFF
LABEL 6-oz.
CAN 69¢

SINE-OFF
SINUS
MEDICATION
TABLETS
BOTTLE OF
24'S 79¢

JOHNSON'S & JOHNSON'S
BABY
SHAMPOO
7-oz. BTL.
EA. 99¢

CLAIROL
HERBEL
ESSENCE
SHAMPOO
NORMAL
8-oz. BTL. \$1.19

1 CAPSULE
EVERY
12 HOURS
CONTAC

CONTAC
CAPSULES
BOX OF 10
TO RELIEVE
ALLERGY
SUFFERING 99¢

15¢ OFF LABEL
CREST
TOOTH PASTE
7-oz. TUBE 69¢

10¢ OFF LABEL
22-oz. BTL.
IVORY
LIQUID DETERGENT
EA. 49¢

SHURFRESH
ASSORTED FLAVORS
ICE CREAM 1/2-GAL. CTN. 88¢

THRIFTWAY MEAT SPECIALS

WILSON'S CORN KING
SEMI - BONELESS
HAM 89¢
FULLY COOKED
WATER ADDED
HALF OR WHOLE
17 to 19
LB. AVG. LB.

SHURFRESH TOP QUALITY REG. OR THICK SLICED
BACON..... LB. 89¢

USDA CHOICE ROLLED BONELESS
CHUCK ROAST 98¢
LB.
USDA CHOICE
CHUCK STEAK 89¢
LB.

Ground Beef... LB. 89¢

FRESH FROZEN
CHICKEN THIGHS..... 5-LB. BOX \$2.89
RATH'S CRYOVAC PACK
CORNED BEEF..... LB. 99¢
CENTER SLICES
HAM OR ROAST..... LB. \$1.29
BONELESS
HAM ROAST..... LB. 98¢
FRESH FROZEN
CATFISH FILLETS..... LB. 99¢
BUTHER BOY
BEEF & BEAN BURRITOS..... 2 FOR 33¢

GOOCH BLUE RIBBON
BEEF
FRANKS 69¢
SAVE 5¢
WITH COUPON
12-oz. PKG.

10¢ OFF LABEL
MR. CLEAN
LIQUID
28-oz. BTL. 69¢

5c VALUABLE COUPON
GOOCH BLUE RIBBON
BEEF FRANKS 12-oz. PKG. 69¢
WITH THIS COUPON
THRIFTWAY FOOD STORE
VOID AFTER AUG. 3, 1974

12c VALUABLE COUPON
NO. FVW 34
SOLID TOILET TANK CLEANER
VANISH 9-oz. SIZE 69¢
WITH THIS COUPON
THRIFTWAY FOOD STORE
VOID AFTER AUG. 3, 1974

10c VALUABLE COUPON
NO. 66528
CHEERIOS 10-oz. BOX 39¢
WITH THIS COUPON
THRIFTWAY FOOD STORE
VOID AFTER AUG. 3, 1974

15c VALUABLE COUPON
NO. 00-15
DETERGENT
BOLD 8-oz. BOX 89¢
WITH THIS COUPON
THRIFTWAY FOOD STORE
VOID AFTER AUG. 3, 1974

DAIRY AND FROZEN FOOD SPECIALS

SHURFRESH
USDA GRADE A
MEDIUM
EGGS 49¢
DOZ.

WHIPPED
PARKAY..... 2 8-oz. TUBS 69¢
PILLSBURY
BUTTERMILK BISCUITS..... 2 4.5-oz. CANS 25¢
DELICIOUS
CHEEZ WHIZ..... 16-oz. JAR \$1.29
SHURFRESH
BUTTERMILK..... 1/2-GAL. CTN. 69¢
SHURFRESH
COTTAGE CHEESE..... 12-oz. CTN. 59¢

SHURFRESH
AMERICAN
CHEESE
FOOD
INDIVIDUAL
WRAPPED
SLICES 79¢
12-oz. PKG.

Page's
Thriftway
In Lockney



Safety System Needed To Stop Farm Accidents

COLLEGE STATION — Since family members themselves are the victims in most farm and ranch accidents, farm and ranch operators should consider developing a "safety system" to eliminate these accidents.

applications of phosphate, where soil test values are in the very low range it can be a major contributor to vigorous early growth of high quality forage and can also contribute to increased grain yields," the county extension agent explains. "Unlike nitrogen which can be effectively applied anytime before tilling, phosphate must be applied in the

SEE WHEAT, PAGE 5

Wayne Keese, agricultural engineer for the Texas Agricultural Extension Service, suggests the "Three E" approach to such a system: engineering (elimination of hazards), education (obtaining knowledge) and enforcement (supervision of workers.)

Keese cites figures by the National Safety Council which show that 89 percent of all farm and ranch accidents happen to family members while only 8 percent occur to employed farm workers and the remaining 3 percent to family guests and other visitors. Thus he cites the need for a safety system for family members to reduce

farm and ranch accidents which cause more than 500,000 disabling injuries and 6,000 deaths each year.

According to the Texas A&M University System specialist, the "education or knowledge" factor of developing a safety system is of utmost importance as it is based on locating accident hazards and then correcting them.

Almost two-thirds of the injuries of farm and ranch families are work-related. About 20 percent occur in barns and other structures around the home, 15 percent in home yards, 14 percent in both barn yards and fields, 10 percent in homes and 8 percent on public roads. Farm machinery is invol-

ved in 20 percent of all injuries, with tractors having a hand in one-fourth of these accidents. Power and hand tools and motor vehicles each cause 12 percent of all farm and ranch accidents, and animals are involved in 11 percent of the injuries.

"Start your farm and ranch safety systems by inspecting your complete operation and eliminating any and all hazards," advises Keese. "Eliminating such things as trash, litter and junk in and around the home and other buildings can prevent many injuries."

"Also, be a stickler for the safety features on various power tools and equipment. Keep all guards and shields

in place and observe the safety rules listed in the operator's manual for each piece of equipment.

"Of course, involve all

members of the family in developing the safety system. After all, their safety and well-being is at stake," warns Keese.



Three High Plains farmers from the section of the high and rolling plains most severely affected by the prolonged drought are personally taking to Washington their case for more equitable administration of farm program disaster provisions. Heading up the delegation will be Dawson County farmer Donnell Echols of Patricia, member of the Executive Committee and past president of Plains Cotton Growers, Inc. He will be accompanied by Donovan Phipps of Welch, also in Dawson County, and C.A. Daugherty of Fluvanna in Scurry County.

The trip was planned for the week of July 22 at Chamber of Commerce sponsored meetings in Snyder and Lamesa July 16 and 18 involving some fifty farmers, PCG, the Rolling Plains Cotton Growers Association of Stamford, and the Lubbock Chamber of Commerce.

The Agriculture and Consumer Protection Act of 1973 provides that farmers prevented from planting or making less than two-thirds of normal yields because of drought or other adverse weather conditions will be paid 12.67 cents per pound times the difference between normal yields and actual production. Farmers who were not able to plant this year, generally, are happy with the way this section of the law is being administered. They will be paid 12.67 cents per pound times their allotted acreage times the farm's established yield as the law intended.

But for those who planted and either didn't get a good stand or got a stand and lost most of it to the drought, sand or hail, there are problems.

ASCS is using Federal Crop Insurance Corporation procedures to "appraise" the potential production of remaining plants on these farms, and those procedures do not permit economically sound appraisals.

A sample is a field with what the FCIC appraisers say has 18 percent of a normal stand. The farm's established yield is 544 pounds per acre, so the current procedures set potential production at 98 pounds per acre (18 percent of 544), without regard for the size and condition of plants, lack of soil moisture, the economics of trying to farm 18 percent of a stand, or the fact that such a crop couldn't be machine harvested even if it realized it's full "potential" under ideal conditions.

The determination that the field, if left to maturity would produce 98 pounds per acre, leaves the farmer with two choices. He can plow up the remaining cotton and lose over \$12 per acre of his disaster payment, or he can leave the cotton until Fall to prove it won't produce, foregoing in the process any possible soil conservation or other alternative use of the land. Either way, in comparison to his neighbor who did not plant, he is being penalized for having made the effort to produce a crop.

Another gross injustice is encountered by the farmer who plants and subsequently loses cotton on more than his allotted acres. A case reviewed by PCG shows that if a farmer, with a 100-acre cotton allotment and a 100-acre feed grain allotment, planted 110 acres of cotton and no grain sorghum he would get almost \$3,000 less in disaster payments than if he had planted only 100 acres of cotton. This example assumes a 600 pound established yield for cotton and a 30 bushel yield for grain sorghum.

These matters, plus other examples of misadministration, have been and continue to be called to the attention of Washington ASCS officials by PCG and others. And the trip by Dawson and Scurry County farmers is welcomed as one more step toward getting the program administered in a manner that will be fair and equitable for all farmers.

Credit Bill Signing Asked

WACO — The Texas Farm Bureau Board of Directors has asked President Nixon to sign into law an emergency livestock credit bill just passed by Congress.

The legislation provides up to \$250,000 credit for individual livestock producers. Eligibility would be limited to bona fide farmers

and ranchers, as determined by the Secretary of Agriculture.

Here is the text of the telegram which was signed by TFB President J. T. (Red) Woodson of Gober:

"The Texas Farm Bureau Board of Directors, representing 152,380 family members, urgently requests that you sign H.R. 15560 (livestock credit legislation).

Gene's Cafe
WILL CLOSE
FOR VACATION
AT 9 p.m., JULY 26
OPEN AUGUST 11, 6 A.M.

Thanks,
Gene

Fertilizer Problem

most commonly deficient of nutrients in wheat producing soils.

"Keep in mind, however, that the heavier soils can accumulate nitrate following application rates that are above the amount removed by crops," he adds. "If you fertilized for 50 bushels of wheat last year and for some reason produced much less, chances are you have a very significant level of nitrate in the soil for the next crop. In this case, you can decrease your nitrogen rate."

Nitrate nitrogen testing in the Extension Soil Testing Laboratory in Lubbock has proven over the years to be very helpful in determining nitrogen need for wheat and other field crops, he says.

"Phosphorus is the second element of most concern. While much of the hardland area does not respond to



ADOLFO SALINAS AND LORENZO RAMOS are pictured with cabbage crop on the Raymond Rucker farm south of Lockney. Rucker has about 30 acres of cabbage that are producing well considering the early season hail they experienced. (Staff Photo)

Boll Weevil Program Begins

FLOYDADA — The High Plains Diapause Boll Weevil Control Program begins its 10th year of service to the cotton growers of the High and Rolling Plains this 1974 crop season.

A joint effort of growers who are represented through the Plains Cotton Growers, Inc., and APHIS of the United States Department of Agriculture, the program's objective is to prevent the migration of the boll weevil into the High Plains and other western cotton producing states, according to County Extension Agent Doyle G. Warren.

Under the program a control method is being employed in an eight-county area at the junction of the High and Rolling Plains, east of Lubbock, Warren says. This approach consists of a

schedule of insecticide applications directed at destroying diapausing weevils in cotton fields before they move to overwintering habitat.

"In general," he adds, "The program has prevented economic infestations below the Caprock and has substantially reduced the number of weevils moving into the Plains."

Warren explains that the life blood of this program is the continuing search for ways of improving it. "These activities," he says, "may range from experiments with a new boll weevil suppression method to the refinement of a survey technique."

"One technique which has received considerable attention in the last couple of years has been the use of trap crops to suppress overwintering weevils as they emerge in the spring," the extension agent reports.

Warren says trap crops to lure and aggregate boll weevils, in itself, is not a new idea. In the 1930's, Dr. Isley at the University of Arkansas recommended spot treatment of older, lush growing cotton, site of heaviest weevil activity, to control weevils. Today, the idea behind the use of trap crops is unchanged; that is, to attract, aggregate and destroy weevils before they can build in sufficient numbers to cause economic losses. "One can readily see why program officials are intensely interested in working out a practical means of using trap crops."

Today's trap crop systems with their many components are more complex than the one suggested by Dr. Isley, according to Warren. First, varieties selected for a trap crop planting are generally of a determined type which will grow off rapidly. Second, the trap crop is planted considerably earlier than the regular crop with a systematic insecticide applied in-furrow. And third, the attractiveness of the cotton in trap crop plantings is further enhanced by the addition of grandlure bait stations. These stations are placed at regular intervals within the trap crop and baited weekly. Grandlure, a synthetic bait, is an aggre-

gating substance similar to the one manufactured by the weevils themselves to attract others of its kind. This combination of components is the same trap crop system as used in the pilot boll weevil eradication experiment in Mississippi.

"Trap crop method of suppressing overwintered weevils has met with variable success in different areas of the cotton belt. In general, the method has variable success in different areas of the cotton belt. In general, the method has been most effective in the more southern portions of the cotton belt where rainfall is plentiful and the growing season is long.

"In the northern portion of the Rolling Plains of Texas," he continues, "the trap crop system, as used in Mississippi, has been difficult to set up. The major portion of this area is dryland cotton production having a short growing season with just adequate rainfall. Therefore, producers generally have a very short period in the spring when they have enough moisture for planting. As a result, establishing trap crops which are significantly ahead of the farmer's cotton which are significant head of the farmer's cotton is nearly impossible."

Program officials now are testing variations of the trap crop in the High Plains Diapause Boll Weevil Control Program. 1974, two variations are being tested against the standard trap

crop system of the pilot boll weevil eradication experiment, says Warren.

"One of the new approaches consists of using farmer planted cotton," he explains. "Areas within his cotton field with the lushest growing plants an or nearest to favorable overwintering habitat will be designated as the trap crop. These trap crop areas will be baited with grandlure and treated with ULV Malathion by aircraft."

"The other variation consists of planting the trap crop prior to the farmer's regular cotton. These trap crop areas will be baited and treated weekly by APHIS personnel who handle the operational aspects of the High Plains Diapause Boll Weevil Control Program. Jeeps mounted with mist blower-type insecticide applications are being used to treat and bait these trap crops. Weevil populations in all cotton fields with trap crops are being monitored by survey personnel to evaluate their effectiveness."

Mr. Carl Hatchett and Mr. Roy Mortiz of the local APHIS office report that hail and rain have reduced the size of this year's test, according to Warren. However, he said, they joined Mr. Ed Dean, Director of Field Services for Plains Cotton Growers, Inc., in expressing optimism about the outcome of this year's trap crop test.

WELDING SUPPLIES

ELECTRODE HOLDERS

GROUND CLAMPS

CABLE EXTENSIONS

LIGHTERS

LIGHTER FLINTS

TIP CLEANERS

BRONZE ROD

Rucker's Co-Op Elevator

Bill Pigg Gifford-Hill in this area.

He's highly qualified to help you with any irrigation problems you may have and he's got very best equipment available to do it with.

Gifford-Hill's 360, Gifford-Hill's Side Wheel Roll, Vanguard PVC Plastic Pipe and Aluminum Pipe. Plus a long list of accessories.

If you haven't already met our irrigation expert, stop by soon and get acquainted.

And while you're there, let him show you the latest additions to Gifford-Hill's line of irrigation equipment.

Check with us before you buy. We can save you money!

Gifford-Hill & Company, Inc.
 P.O. Box 188, Floydada, Tx 79235
 office (806) 983-5231
 home (806) 983-5367

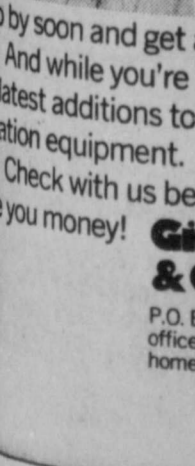

Society

Gift Coffee Honors Miss Carthel

The Carmel Eastham home in Dougherty was the scene Saturday morning for a gift-coffee honoring Miss Vanda Carthel, bride-elect of Chris Rink.

Guests were received by Mrs. Eastham and presented to the honoree and her mother, Mrs. Ray Gene Carthel of Dougherty and Mrs. Fred Rink of Floydada, mother of the groom-to-be. They wore corsages of yellow "Heloise" net puffs and kitchen gadgets. Miss Sara Eastham presided at

Assisting Mrs. Eastham with hostess duties were Mes. Weims Norman, Henry Hinton, Jess Glover, Kenneth Robertson, Bill Smith, Rob Hefflin, Dorris Jones, G. W. Smith, Jessie Pernel, Duncan Hollums, J. S. Hale, Jr., Harlan Cage, R. D. Holly and Kent Covington. Their gifts were an electric fry pan and mixer in addition to the centerpiece.

the guest register. The serving table was laid with an orange lace cloth over white. The centerpiece, later presented to Miss Carthel, was a ceramic tea pot filled with a colonial arrangement of straw flowers. Assorted fruit and nut breads along with coffee and fruit juice punch were served from china and crystal appointments.

Summer Party For Il Penseroso Families

Seventeen members of Il Penseroso Junior Study Club and their families enjoyed a summer outing Tuesday night at Floydada Country Club. Hostesses for the party were Karen Evans, Barbara Cawley, Vicki Green, Tommie Perry, Jessie Johnson and Linda Kidd.

The group enjoyed swimming before having a weiner roast.

Barbara McCormick, club president, conducted a brief business meeting. Jackie Holt was elected treasurer and Gayle Jackson was

chosen as parliamentarian to fill officer vacancies in the club.

Attending the outing were Kenneth, Jackie Lou and Heather Holt, Karen, Kevin and Jerry Don Evans, Nich Christian, Jerry, Barbara, Gary and Michael Cawley, Ronnie, Pat Ritchie and Ronee Thornton, Jerry, Andy, Kellye, Curtis and Ronnie Ford, Bill, Ann, Karl and Randy Race, Charles, Sandra and Holly Smith, Charlotte, Shawnda, Kyle and Byron Brock, Jack, Carolyn and Ronnie Whittington.

Also Jerry, Jessie and Jerald Johnson, Tom, Sandy and Rob Taylor, Jerry, Tommie, Cheryl, Tana and Kim Perry, Gayle, Dwight, Wade and Boyd Jackson, Eddie, Cheryl, Monty, Wesley and Rusty Teeter, Roy Linda, Phillip, Dale and Aaron Kidd, Cliff, Elaine and Robin Hardy, Audry, Barbara, Jeffrey and Jerri Ann McCormick.

New Arrivals

Mr. and Mrs. Don Wilson are parents of their second son, Bradford Scott, who was born Sunday, July 21 at 8:15 a.m. in Lockney General Hospital. The young man weighed seven pounds, four ounces at birth. He has an older brother, Jerry Don, age six. The father is an electrician in Floydada.

Grandparents include Mr. and Mrs. Cotton Wilson of Floydada and Mrs. James Biggerstaff of Lubbock. Great grandmothers are Mrs. John Galloway of Floydada, and Mrs. W.E. Biggerstaff of Lubbock.

They were very proud and hardworking.

We attended a Russian circus (much of it was acrobats), a ballet telling a Russian folk tale, the Kremlin, many beautiful cathedrals and several impressive museums and exhibitions on Russian achievements.

We visited a Pioneer Youth Camp where children ages 9-14 are allowed to go for 2 to 4 weeks vacation. They greeted us with songs, roses and applause. We played games with them,

FLOYD DATA

Rosa and Ester Luna and Evelyn Cruz all of Amarillo and Beatrice Guzman of Floydada were supper guests Monday night of the Luna girl's parents, Mr. and Mrs. Lupe Luna of South Plains.

Both Rosa and Ester are employed at Pantex in Amarillo and are on the Pantex girl's baseball team. They are in Wichita Falls this weekend where the team is in a tournament.

placed in a small village near the German border on the Rhine River.

The Austrians are a proud people also but they remain humble and hard working. They, like the Danes, tried to make us comfortable in every way. Our homestay families took us to Salzburg to shop and we visited several interesting monuments there.

Paris was the group's next stop and it was a very short one. We saw the Eiffel Tower, the Louvre, the Palace of Versailles and much of the downtown area of Paris.

Paris people are very easy-going and very pleasant. We did not get much chance to meet many, though.

We went back to Amsterdam to reassemble with other groups before flying to New York on our last leg of our trip. We went through customs, flew to Dallas and got to Lubbock on July 23 at 11:25.

The trip was an exciting and unusual learning experience for us all but we all learned to appreciate America much more for the advantages it provides.

Mrs. Charles Craig, sponsor of the group, gave her viewpoints of the trip as follows:

We found the people in Austria very generous, warm and friendly and when our time came for departure there were many tears. In Denmark and Netherlands, their lifestyle was something similar to ours. In the Netherlands, however, their mode of travel is mostly by bicycle, very few cars due to the crowded populace. In England, their homes are smaller, but comfortable.

On our entire trip we saw nor ate green beans. English peas are popular in England, Austria and Denmark where there are plenty of fresh vegetables. In Austria there

Lubbock Methodist Hospital Thursday morning. He is reported to be doing nicely in Room 213 and expected home by the first of the week.

FLOYD DATA Roy Hale underwent an emergency appendectomy in

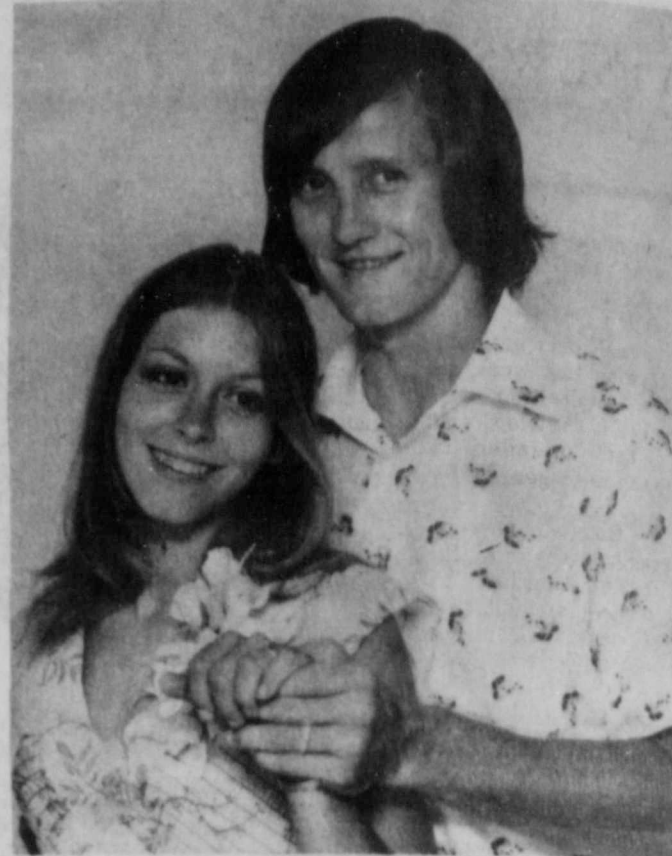

MR. AND MRS. ROBERT DUCKWORTH

Miss Bergmann, Duckworth Wed

Miss Kathie Bergmann and Robert Duckworth exchanged wedding vows July 22 in the home of his parents, Mr. and Mrs. Frank Duckworth, in Lockney. The groom's father read the 8:30-p.m. double ring ceremony.

The bride is the daughter of Mr. and Mrs. Ronald Bergmann of Amarillo. Her father is employed in Tehran, Iran. She is a

graduate of Caprock High School in Amarillo. The groom is a Lockney High School graduate and attended West Texas State University.

The vows were said before wrought-iron baskets of varied hues of gladiola and tropical foliage tied with pink satin. Flowers were from the John T. Carthel's and Chuck Wilson's gardens.



WILLIE MAE THOMAS with her photo by Brad)

Mother Of Floyd Woman Writes

The public is invited to come and go party at The Floyd County Hesperian from 8:30 a.m. to 3 p.m. Monday, July 29 introducing a new book, "Willie's Songs In Poem Fashion" written by Willie Mae Thomas of Plainview.

Mrs. Thomas is the mother of Mrs. Fred Liphant of Floydada, who is hostess of the party.

Some of the songs will be used in movies, the first goes in a comedy movie.

Mrs. Thomas will autograph her books, and she wants the people to sign her book, so she will always



MISS JAN GLASSCOCK, DAUGHTER OF MR. AND MRS. B...

Wilson Photographs LOCKNEY

People To People Tour Group Returns

(By John Willson)

The People-to-People tour group, NA 157, consisting of several Floydadites and surrounding inhabitants began their 38 day tour July 15.

The group arrived in Washington, D.C. for a two day orientation session given by the U.S. State Department on governmental function and policy. Most of these sessions were held on the George Washington University campus.

From Washington, the group flew to Amsterdam, Holland by the Royal Dutch Airline. The time difference of six hours left the group tired so they first afternoon was spent resting. Everyone walked around the city and rode the trolley cars that evening.

We saw Rembrandt's painting, "Nightwatch", the home of the character, the Ann Frank house, a colorful street market and "Maduro Dam", a miniature city, complete with small cars, planes and people, donated by a family in memory of a son killed in WWII.

Our homestays were quite good and we found the people to be hard working and extremely neat. As in other countries visited we were given a party as a group. At this one, the Dutch tried to barbecue chicken for us.

London came up next on the tour agenda. We enjoyed it in spite of the ever-present British rain. We visited Buckingham Palace, Windsor Castle, Tower of London and Westminster Abbey. Some of the group shopped on Carnaby Street and the group ended up the day by attending a theater production entitled "Billy."

Most of the group enjoyed England in spite of bad rainy weather and the people were reserved, but nice to us.

We flew to Copenhagen,

Denmark on June 30. Our hotel here was an old passenger steamer used on the St. Lawrence seaway. The group visited the Little Mermaid statue in Copenhagen harbor, Tivoli Gardens and amusement park.

The Danes are a friendly people, ready and willing to accept the situation for what it is. They were always eager to make us comfortable and include us in all activities.

We visited Hamlet's Castle, the Danish beaches and some of the group enjoyed a ferry boat trip to the coast of Sweden.

Moscow became the next city for our visit. We had a long wait at the Russian customs office and it left everyone pretty tired. The hotel accommodations were adequate but sparse in the luxuries we were accustomed to.

We found the Russians mainly indifferent about their feelings toward us.



CARPET OF CLOVER - The J. M. Hicks' yard, with its lawn of clover, was chosen as Yard of the Week by the Women's Division of the Chamber of Commerce. Hicks' residence is located at 908 South 4th in Floydada where he has resided for the past 14 years. Mr. Hicks does his own yard work. A spokesman for the Chamber committee said his yard was chosen for its neatness the year round. Shrubbery is always well trimmed and in the front a small but pretty array of mixed flowers in red, pink and yellow enhances the driveway. Along the south side of the home are also flower beds of mixed flowers. The committee woman said this simply was a well relaxed yard with beautiful pleasing colors but not over-done. Hicks is pictured above in his spacious yard. [Staff Photo]

SHOP FLOYD COUNTY

Flowers FOR EVERY OCCASION

PLANTS BOUQUETS CORSAGES

DECORATIVE PLANTERS HANGING BASKETS

Jewelry WATCHES RINGS

NECKLACES CHARMS

Dinnerware CHINA EARTHENWARE

STONEWARE Crystal

Gift Items LEAD CRYSTAL PRESSED GLASS MILK GLASS CARNIVAL GLASS

JOHN WRIGHT WROUGHT IRON REPRODUCTIONS

CANDLES HELEN STEINER RICE PLAQUES

COSTUME JEWELRY

JEWELRY AND WATCH REPAIR ENGRAVING IN PRINTING SILVER REPLATING AND REPAIR

Schacht Flowers Jewelry &

Gifts FRITZ AND ELEANOR SCHACHT

Wylie's Travelling Carpet Store Free Home Demonstration Call: 296-6654 Plainview after 5 p.m.

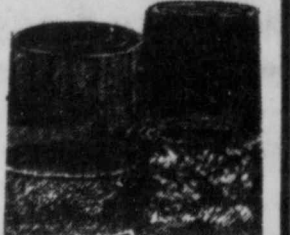

Owned & Operated by Cleon Wylie We sell and install all our own carpet. Very Competitive Prices! All Material & Installation Guaranteed!

HEAR! SEE!

LELA MAYFIELD BLIND FOLK SINGER-VENTRILOQUIST



8 FANTASTIC DAYS WESTER FIELD

AUG. 4 - 11 . . . 8:00 P.M. NIGHTLY

SPONSORED BY FLOYDADA CHURCHES

Home Made By Charles Smith

Can't find your biscuit cutter? Use a glass (flour the rim first). Or cut square biscuits and avoid scraps altogether.

Always use low heat to melt chocolate or to caramelize sugar; it scorches easily.

To passengers who request them, Pan American airlines will serve "organic" meals in flight.

New plastic cooking bags can be used for poaching, baking and marinating, as well as roasting.

Here's a change for brunch - top French toast with canned fruits heated in their syrup. Add slivered almonds, if you like.

What's at the bottom of all great dishes? Imagination! Use yours to create memorable meals with our fine foods at Smith's Supermarket, home owned and home-operated at 121 W. College, phone 652-2295, Lockney.

PROPERTY NEWS

ROYCE WILLIAMS

The length of the polyester... The gown... ruffles... of white... with... of the gown... at the... center... and baby... white lace... tied with... bon. Rose... Dee... table was... apricot... were used... two-tiered... The... 16 for... he will... data... Helicopter... Out-of... wedding... Mrs. El... of Boulde... Ronald... and Sherry... Ken... Friends... worth are... farewell... Mr. and... Wednesd... services... College... in... last... and Mrs... August 14... For... call... 2440;... 3317;... 652-2417.

Tuesday. Mr. and Mrs. J. T. Poole took a Sunday drive to Memphis and Hedley where they bought and picked peaches. Mrs. Poole has been busy canning this week.

and family, Mr. and Mrs. Earl Freeman in Lockney Sunday. They visited Mr. and Mrs. Grady Freeman in Floydada Monday.

daughter, Mrs. Don Probasco, who recently had surgery at Methodist Hospital.

FLOYD DATA Mr. and Mrs. Mac Willson and children of Las Cruces, N.M., are here visiting relatives and are house-

guests of his parents, Mr. Floydada through next week. and Mrs. Jimmy Willson. Mac will return home Sunday and his wife and children will remain in Shop Floyd County

LOCKNEY LOCALS

The J. C. Martins were visited by friends from Lubbock Sunday. Charles Schnoekel and a friend came out to ride the Martins' horses in the afternoon.

Mr. and Mrs. Jake Wofford, Nikki, Scooter and Danielle of Crystal Lake, Illinois, visited with Lockney relatives several days this week. They stayed in the home of Jake's uncle, Mr. and Mrs. Leon Wofford, while visiting Wofford and Jackson relations.

Mrs. W. J. Ross, formerly of Dougherty, now of Ralls, visited Mr. and Mrs. Bob Ross Tuesday. Mrs. Ross is active in Federated Club work in Ralls now.

Mrs. Joe Rogers is home from Lubbock after staying several days there with her

Buddy's Food BUDDY WIDENER - OWNER FORREST SHANNON - MANAGER STORE HOURS 8 A.M. TO 8 P.M. MONDAY THRU SATURDAY SUNDAY - 9 A.M. TO 7 P.M. THESE VALUES GOOD JULY 28, 1974 THROUGH AUGUST 3, 1974 IN FLOYDADA AND PLAINVIEW 220 S. 2ND 2800 W. 10TH WE RESERVE THE RIGHT TO LIMIT QUANTITIES

BANANAS 2 LB. 25¢ CENTRAL AMERICAN GOLDEN RIPE CALIFORNIA LARODA PLUMS 4 FOR \$1 TEXAS-MILD YELLOW ONIONS 9¢ LB. TEXAS NO. 2 FIRM HEADS CABBAGE 9¢ LB.

Slim & Trim 79¢ CLOVERLAKE - ALL FLAVORS BETTY CROCKER-ALL FLAVORS-14 1/2 OZ.-69¢ VALUE SNACKIN' CAKES 2 FOR 99¢

COKE OR DR PEPPER \$1.59 32 OZ. BOTTLE CARTON PLUS DEPOSIT 200 COUNT BOX

TUNA 2 FOR 99¢ DEL MONTE - CHUNK - FLAT CAN 6 OZ. ATKINS-CHUNKIES 32 OZ. JAR SWEET PICKLES 59¢

KLEENEX 3 FOR 99¢ 49¢ VALUE BORDEN'S-1/2 GAL.-93¢ VALUE Buttermilk 67¢

PECANS 99¢ DEL CERRO-LARGE PIECES-10 OZ. WHITE SWAN LB. TUBS-SOFT OLEO 2 FOR 99¢

LIPTON-48 COUNT-89¢ VALUE TEA BAGS 69¢ SHAVING GEL-7 OZ.-\$1.19 VALUE EDGE 89¢

FUNSIZE-2 LB. BAG-\$2.49 VALUE CANDY \$1.89 PURINA-NEW BEEF AND EGGS-5 LB. BAG DOG FOOD 99¢

MORTON'S-11 OZ. PKG.-59¢ VALUE T.V. Dinners 2 FOR 89¢ MRS. SMITH'S - 20 OZ.-\$1.09 VALUE BOSTON CREAM PIE 69¢

HORMEL '81' FULLY COOKED - LB. BONELESS HAM \$1.89

Valuable Coupon: 25 LB. BAG GOLD MEDAL FLOUR \$3.19 EXPIRES 8-11-74 Good at BUDDY'S WITHOUT COUPON \$3.59

FANCY QUALITY BEEF-LEAN SHORT CUT FANCY QUALITY BEEF LB. ROUND STEAK \$1.09 LB. CHUCK ROAST 89¢ SLICED SAVORY LB. FULLY COOKED MILD N' SWEET BACON 69¢ BAR-B-Q \$1.79 LB. MILD LONGHORN 8 OZ. PKG. HALF MOON CHEESE 69¢

SAVE VALUABLE COUPON SAVE TIDE ONLY \$3.29 GOOD ONLY AT BUDDY'S EXPIRES 8-3-74 LIMIT 1 COUPON PER PURCHASE KING SIZE LIQUID DETERGENT WITH THIS COUPON DAWN 89¢ GOOD ONLY AT BUDDY'S Expired 8-3-74 WITHOUT COUPON \$1.09

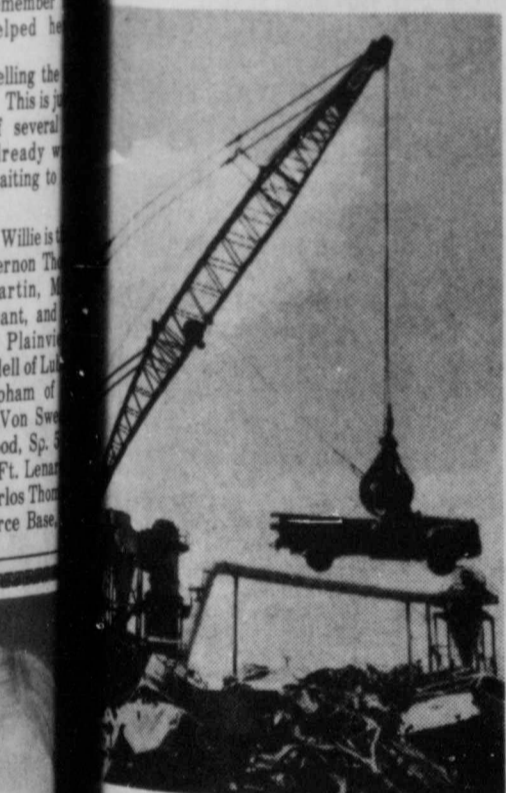

ELECTRIC JUNKIE RIZES PICK-UPS electric cut-up makes hash... It swallows junk cars... whole and shreds the... for recycling. More than... of the newly patented... to clean up the environ... electric. By 1977 it is... that 10% of our elec... will be used for this pur... city from the member... ighthouse Electric Coop... provides power to improve... while helping Texas... ouse Electric Cooperative

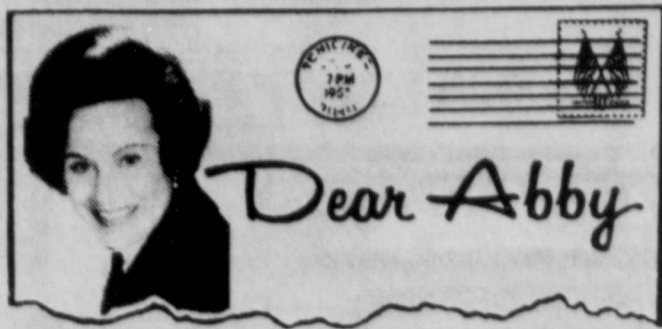

Basketball and back-rubs make her easy to love

By Abigail Van Buren
© 1974 by Chicago Tribune-N. Y. News Synd., Inc.

DEAR ABBY: Recently I met a guy who says he loves me. When I ask him why, he says it's because I have a pair of pro basketball season tickets and can pilot an airplane to take us to out-of-town games. He says it's also because I give fabulous backrubs.
I care for him very much, but am wondering if this relationship can last. Strange as this seems, it's true.
UP IN THE AIR

DEAR UP: You sound easy to love. The relationship should last as long as you can get those pro basketball tickets, can fly him to out-of-town games, and provide him with backrubs.

DEAR ABBY: I have a 22-year-old sister who has been married a year and has a small baby. Her husband is a professional shoplifter. He says he's been in the business for 20 years. He rips off everything from a package of cigarettes to an \$8,000 houseboat. He brags about it. She has a two-carat diamond and a houseful of furniture which he has obtained through shoplifting. It's unbelievable what this man can pick up.

I am worried about my sister. She lives in another state. When I saw her last I told her she was foolish to live with a man who might be sent to prison. She just laughed and said he is too smart to get caught, and besides all he could get is a \$100 fine.

Is she mentally sick? I am 28, married to a good man and have a fine family, and I am worried. Is there anything I can do?
BIG SISTER

DEAR SIS: Tell your sister that she is mistaken if she thinks all he can get is a \$100 fine for grand larceny. And if she just "laughs" when you try to set her straight, she could be mentally sick.

DEAR ABBY: My fiancé is a divorced man. His "ex" calls him once a week without fail "to talk." They have no children, so I don't know what they have to talk about. (She is still unmarried.)

My fiancé says he doesn't mind her calling him because he appreciates knowing that she is okay.
He is very good to me, but these calls from his "ex" every week irritate me. I would like your opinion.
"R"

DEAR "R": In my opinion, your fiancé appears to be a very kind and considerate man. He's not married yet. If his "ex" continues to call him, and he continues to "not mind" after he's married to you, write again, and I may have a different opinion.

CONFIDENTIAL TO YOU: Had a coronary? Join the CORONARY CLUB. If your heart is okay and you'd like to learn how to keep it that way, you can join anyway. (I did.) This non-profit organization provides its members with valuable, up-to-date bulletins regularly, on diet, exercise and news for the heart patient, written by the world's most knowledgeable heart specialists. For particulars on how to join, write to:

THE CORONARY CLUB, INC.
20310 CHAGRIN BLVD.
CLEVELAND, OHIO 44122

Problems? You'll feel better if you get it off your chest. For a personal reply, write to ABBY, Box No. 69700, L.A., Calif. 90069. Enclose stamped, self-addressed envelope, please.

High Plains

Field Day

September 12

The 18th annual Field Day and Open House at the High Plains Research Foundation has been scheduled for Thursday, September 12, 1974. This important agricultural event is traditionally held on the second Thursday in September. A large equipment show, along with other farm-related products, will also be on display. Anyone interested in displaying materials on this day should contact the High Plains Research Foundation, Olton Route, Plainview, or call 889-3315, Halfway, Texas.

Field tours will begin at 1:30 p.m. and continue throughout the afternoon on 20 minute intervals. There will be no stops on the tour this year, in order to allow interested persons to view as many of the research projects underway as possible. A weekly series of articles will be released to give area citizens a preview of what will be seen on the field tours.

Facilities to eat lunch will be available, and a shaded rest area will be set up for the convenience of visitors. Other information concerning Field Day will be available weekly.

Floydada Care Center News

By Dessie Turner
This has been another busy week for us. We are still cleaning and everything is looking nice.

We made some pretty things in our Activities this past week.

Had a nice bingo game Wednesday. Clara Williamson was our winner again.

Thursday was July Birthday Party. The centerpiece and cakes were really pretty and refreshments delicious. This occasion is always a treat for each. This month we had three birthdays — Winnye Angus, Ethel Long, and Harmon Handley.

Many thanks to the women of the City Park Church.

Thanks to the many visitors who came by. We appreciate each one.

FROM FLOYDADA:
Mary Stanley, Veda Griggs, Mrs. Carrick Snodgrass, Mr. and Mrs. Floyd Webb, Mrs. A. C. Collins,

Mr. and Mrs. Hubert E. Davis, Parnell Powell, Mr. and Mrs. R. H. Grubbs, Mrs. Lloyd Patterson.

Mr. and Mrs. Clifford Webb, Anaheim, Calif.; Timmy Templeton, Donna Templeton, Tonya Templeton, all of Kemah, Tex.; Mr. and Mrs. Ausie Watson, Abilene; Irene West, Sulphur, Okla.; Kevin Kemper, Alamogordo, N.M.; Zona Cagle, Mill Creek, Okla.; Mr. and Mrs. A. B. Canard, Carlsbad, N.M.;

Mrs. L. C. Burgett, Ralls; Jay C. Parr, Sun City, Ariz.; Chloe Russell, Tahoka; Mr. and Mrs. Paul Buchanan, Bois D'Arc, Mo.; Mr. and Mrs. Hershel Frields, Carthage, Mo.; John Buchanan, Pyote, Texas; Virgel Williamson, Spearman, Texas.

SHOP FLOYD COUNTY

Come to Church



Rev. Thomas E. Fisher
Pastor
First Assembly of God Church
Floydada, Texas

ST. MARY MAGDALEN CATHOLIC CHURCH

Sunday: 11:00 a.m. Service of the Word of God and Holy Communion
The Service of the Word of God and Holy Communion is also celebrated on Monday and Thursday at 9:00 p.m.
Religion Classes
Sunday 10:00 a.m.
Grades 1-8 — 4:00 to 5:15 p.m.

WEST SIDE CHURCH OF CHRIST
Sunday morning worship . . . 10:30 a.m.
Sunday Evening 6:00 p.m.
Wednesday Evening 7:30 p.m.

FIRST UNITED METHODIST CHURCH
James Tidwell, Pastor
Sunday School 9:45
Morning Worship 11:00
Youth Fellowship 6:00
Sunday Evening worship . . . 6:30 p.m.

FIRST CHRISTIAN CHURCH
Dwayne Grimes, Pastor
Sunday School 9:45
Morning Worship 11:00
Youth Meeting 6:00
Evening Worship 6:00

FIRST BAPTIST CHURCH
F. C. Bradley, Pastor
Sunday School 9:45
Morning Worship 11:00
Church Training 6:00
Evening Worship 7:00

CALVARY BAPTIST
Sunday School 9:45 a.m.
Morning Worship 11:00 a.m.
Bible Study 6:00 p.m.
Evening Worship 7:00 p.m.
Wednesday Evening 7:00 p.m.

BIBLE BAPTIST CHURCH
Lloyd Hamilton, Pastor
Sunday School 9:50
Morning Worship 10:45
Sunday Evening Prayer Meeting . . 6:00
Sunday Evening Services 6:30
Wednesday Evening Services . . . 8:00

NEW HOPE PRIMITIVE BAPTIST CHURCH
Beathel Jeffrey, Pastor
2nd Sunday
2nd Sunday Morning Worship . . 11:00
2nd Saturday Afternoon 2:00
2nd Saturday Evening Worship . . 7:00

CEDAR HILL ASSEMBLY OF GOD CHURCH
Sunday School 10:00
Morning Worship 11:00
Evangelistic Service 6:30

ALDERSGATE SPANISH UNITED METHODIST CHURCH
New Meeting at First United Methodist Church
Thursday Evening Bible Study . . 7:30

CEDAR HILL BAPTIST CHURCH
Sunday School 10:00
Morning Worship 11:00
Evening Worship 7:30

- Nichols Oil Co.
- Russell's Equipment & Supply
- Floydada Real Estate & Insurance
- McDonald Implements
- Gilbreath Exxon

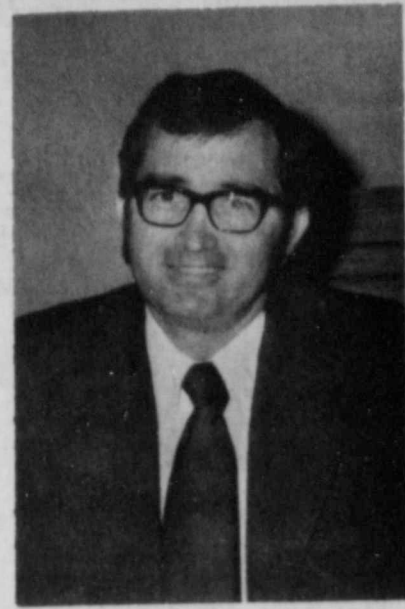

BILLY PATTON
CITY PARK CHURCH OF CHRIST
FLOYDADA, TEXAS

The Fading Out Of God

How has God faded out of the mind of many of this age? Well, the age, like thoughtless children, believed that the toyland of material wealth was a sufficient world; then God faded out, smothered by preoccupation. One man and his wife came to the small town where they had grown up, he said to her complacently, "Well, that's where we came from, dear." And she replied with an unexpected answer: "Yes, and I am just wondering where we got to." She felt the emptiness amid the plenty. Another said, "I never consciously gave up a religious belief. It was as if I had put my beliefs into a drawer, and when I came again to look for them the drawer was empty."

The thing has happened to this generation that happened to the three generations of Abraham, Isaac, and Jacob. "...the God of my father, the God of Abraham, and the fear of Isaac....Genesis 31:41. God was "God" to Abraham, he was his "friend" — he was intimate, first hand, and real. But in the next generation God was not but somewhat "faded and secondhand."

The same things have happened with many today. Many of our fathers were godly minded men, but now it's kinda a "fading faith," the afterglow. Thus you have decaying morals and decaying civilization. Our loss of God is working out in moral decay. Many are going to pieces morally, for they have gone to pieces religiously. They have lost God and have thus lost the basis of morals. Jacob met God on Jabbak's banks and wrestled with him long hours and emerged a new man. Unless we find a moral renewal in finding God, we are done for.

If you aren't close to God...guess who moved. Some people will starve to death because they are not sure there is any relationship between eating and living...no not physically, because most of us eat more than we should — at least at times, but I'm speaking of spiritual matters.

God Himself became a Man, in the person of Jesus the Christ, to give us all a concrete, definite, tangible idea of what to think of when we think of God. God is like Jesus. Jesus was like God. Jesus was God incarnate in human form. His appearance on the earth is the central event of all history. The Old Testament sets the stage for it, and the New Testament describes it.

As a Man, Jesus lived the most uncommonly beautiful life ever known. He was the kindest, tenderest, gentlest, most patient, most sympathetic man that ever lived, while at the same time revealed God's displeasure and wrath toward sin. He loved people, he hated to see them in trouble. He loved to forgive, as well as help. Multitudes of weary, pain-ridden and heart-sick people came to him and found healing relief. It is rightfully said of him and of none else, that if all the deeds that He did were written, the world couldn't contain the books.

Then: He died, on the cross, to provide salvation from sin for all, to become the Redeemer and Saviour of the world. Then: He arose from the dead, and now is alive making intercession at the right hand of God. And now it's all recorded in God's final divine revelation, the Bible, that man might Believe, and Understand, and Know, and Love, and Follow that Christ.

Christ is the center and heart of the Bible, the center and heart of history, and should be the center and heart of our lives. Our acceptance, or rejection, of him will determine for each of us, Eternal Glory, or Eternal Ruin: Heaven, or Hell; one, or the other.

The most important decision anyone is ever called upon to make is to settle, in his own heart, once and for all, the matter of "what will I do with Jesus." On this depends everything.

It is a glorious thing to be a Christian, the most exalted privilege of mankind. To believe and follow Christ as the Lord and master of your life, and to strive sincerely and devotedly in the way of life which he taught, and is the most reasonable and satisfactory way to live. It means peace, contentment, forgiveness, happiness, hope, life, and a life that shall never end.

How can anyone be so blind, or so unintelligent, as to go through life, and face death, without the hope offered in and through Christ? Apart from Christ, what is there, what can there be, either in this world or the next, to make life worthwhile? It seems like every human being would welcome Christ and his salvation with open arms, and consider it the proudest privilege of his life to wear the name of Christ. Why is it that we have to beg, plead, and what ever else to get people to surrender their will to his will and live for him in his divine way of Truth?

Billy Patton,
Pastor
City Park Church Of Christ
Floydada, Texas

This Inspirational Message Is Sponsored

By The Following Firms.....

- Production Credit Assoc
- Hale Insurance
- Edmiston Plumbing
- Thompson Pharmacy
- Consumers Fuel Assoc
- Parker Furniture
- City Auto Inc.
- Hesperian Office
- Builders Mart
- Martin & Comp
- Reed Ford Sale
- Floydada Co-O
- Collins Implement
- Ponderosa Meo



THE CHURCH OF THE
Tom Brown
Sunday School
Morning Worship
Sunday night youth
Evening Service

CUMBERLAND
PRESBYTERIAN
Sunday School
Bible Study

FULL GOSPEL CHURCH
Sunday School
Morning Worship
Evening Worship
Thursday Prayer Meet

DOUGHERTY BAPTIST
Jim DeWese, Pastor
Sunday Services
Morning Worship
Evening Worship

CITY PARK
CHURCH OF CHRIST
Billy Patton, Pastor
Sunday Bible Study
Morning Worship
Evening Worship
Wednesday Bible Study
Ladies Bible Study, Wed

WALL STREET
CHURCH OF CHRIST
Newell Burk, Pastor
Sunday Communion and
Morning Worship
Evening Worship

SOUTH PLAINS
BAPTIST CHURCH
Rev. Troy Cartmill
Sunday School
Morning Worship
Training Union
Evening Worship

CARR'S CHAPEL
Rev. Lee Crouch, Pastor
Services Every Sunday
Morning Worship
Sunday School
No Evening Services

VICTORY BAPTIST CHURCH
Emmett Clamplitt, Pastor
Sunday School
Morning Worship
Evening Worship
Wednesday Services

NEW SALEM
PRIMITIVE BAPTIST CHURCH
Joe M. Jackson
Sunday Congregational Service
Morning Worship
Evening Worship

SPANISH BAPTIST CHURCH
Sunday School
Morning Worship
Training Union
Evening Worship

FIRST ASSEMBLY OF GOD CHURCH
Rev. Thomas E. Fisher
Sunday School
Morning Worship
Soul Winning Conference
Evening Worship
Wednesday Bible Study
Thursday
Women's Missionary
Council
Saturday
Christ Ambassadors

CLASSIFIED ADS

THE PLACE TO LOOK



FARMS & RANCHES

WANT TO BUY irrigated or dry-land farm in Floyd or surrounding area. Write Box XRO, c/o Hesperian, Box 700 Floydada. tfc

FOR SALE - good dry land farm northeast of Floydada. Call 983-3261. Hale Insurance Agency. tfc

You can still acquire Public Land FREE Government Land Digest, Box 2217, Norman, Oklahoma, 73069. 8-22c

FARM MACHINERY

FOR SALE - 427 Chevrolet Irrigation Motor. 983-2926. tfc

NORRELL TRACTOR PARTS For Tractor and Irrigation Supplies and Accessories. tfc

LIVESTOCK

FOR SALE - Registered Polled Hereford Bull - 14 months old. David Battey, Jr., 983-3021. tfc

CALVES - 7 to 14 days old, healthy and started on bottle. Free delivery 10 or more. (214) 223-5171 after 7 p.m. tfc

REWARD

REWARD - lost man's billfold Tuesday in vicinity of Travel Center Restaurant. Reward is offered for return. M. S. Robertson, 983-2405. 7-28p

BUSINESS OPPORTUNITY

BUSINESS FOR SALE - If someone wants to buy my place of business and put in a bid. See me, D. F. Leatherman. tfc

SERVICES

PORTABLE DISC ROLLING - Sammy Kemp. Work guaranteed. 983-2347. tfc

CUSTOM Spraying & Treflan Application in Lockney call 652-3541 or 652-2616. Bill Wisdom, Johnny Wisdom or Darryl Dennis. L1-tfc

CUSTOM FARMING - Offset discing and deep chiseling. Let us farm your dry land and leave out ground. Also want to rent dry land. Can handle large tracts. Lockney, 652-2309. tfc

CUSTOM FARMING - Breaking, listing planting, crosscut, spraying, tandem, & chisel. 293-2578. L-tfc

MR. FARMER - Spring & summer plowing ahead, and our portable disc rolling equipment is available to work in your field or our shop on the Matador Highway. Call or come to Russell's Shop & Equipment. 983-3751. tfc

PERMA-BALANCE NEWEST THING ON WHEELS

INCREASE TIRE LIFE 35% BETTER BRAKING BETTER ROAD HOLD BETTER STABILITY LESS VIBRATION

LLOYD HARDY 983-3774 AFTER 5.. 983-5030

MR. FARMER - Come to Floyd County Hesperian in Floydada or Lockney Beacon in Lockney and buy 23" x 35" aluminum sheets to cover your truck beds and granary floors so the grain won't leak out. 20 cents a sheet. tfp

AUTOMOTIVE



WE WANT YOU TO KNOW - We sell all kinds of Goodyear tires... tractor, auto, truck, a good tire, good service. Best deals in West Texas. Truck winch and hauling service. BABE'S SERVICE CENTER, FLOYDADA. tfc

FOR LEASE - 1973 Chevrolet 3/4-ton pickup, 652-2309, Lockney. L8-4c

FOR SALE - 1969 Chevrolet Caprice 4 door hardtop - good condition - good tires. Phone 983-5191. 8-1p

COW POKES



"Wul, this ball season ain't been a plum flop, I've learned the words to the Star Spangled Banner!"

AUTO, FIRE & FARM INSURANCE

Floydada Real Estate & Insurance Agency
Jim Word - - - Phone 983-2360

FLOYD COUNTY ABSTRACT CO. Abstracts Of Title Title Insurance Verna L. Stewart Owner, Manager 217 W. California 983-3728 Floydada, Texas

NOW ON HAND Plenty of Anti-Freeze. Get your supply now for it won't last long. Come to the tire store at BABE'S SERVICE CENTER 405 1/2 E. MISSOURI

LEGAL NOTICES

NOTICE OF BOARD OF EQUALIZATION MEETING - In obedience to the order of the Board of Equalization, regularly convened and sitting, notice is hereby given that said Board of Equalization will be in Session at its regular meeting place in the City Hall in the town of Floydada, Floyd County, Texas at 9 a.m. on Thursday, August 8, 1974 for the purpose of determining, fixing and equalizing the value of any and all taxable property situated in the city limits of Floydada, Texas, for taxable purposes for the year 1974, and any and all persons interested or having business with said Board are hereby notified to be present. /s/ Jimmie Lou Stewart City Secretary, City of Floydada 7-28-c

The Lockney Independent School District board of trustees will hold a public hearing at the regular board meeting at 8 p.m. August 12, 1974 in the board room at the Administration Office, 6th and Willow, Lockney. The meeting is open to the public. L7-28, 8-4, 8-11c

The Board of Trustees, Lockney Independent School District, is taking bids for air conditioning of the Science and Home Economics wing of the high school. Specifications may be obtained from the Superintendent's office in Lockney. All bids must be returned to the Superintendent in a sealed envelope with "Bid Proposal" on the outside. Bids must be submitted on or before 5 p.m. August 12, 1974. They will be opened at the regular board meeting on August 12, 1974. This is a solicitation for bids, and is not an offer. The school reserves the right to reject any and all bids and to waive formalities. Lockney Board of Trustees Lockney Independent School District L7-21, 7-28, 8-4, 8-11c

EMPLOYMENT

WANTED - Taking applications for Director of Nurses. Apply in person at the Lockney Care Center. L-tfc

WANTED - Cook for Dougherty Elementary School lunch room. Write Box 11, Dougherty, Texas 79231. tfc

NEEDED - a cook for the South Plains School. Apply by calling 983-2738. tfc

MACHINE OPERATORS PRODUCTION WORKERS PRODUCTION WELDERS

Pay in accordance with qualification and experience. BENEFITS INCLUDE PAID VACATION, HOLIDAYS, GROUP LIFE INSURANCE, GROUP MEDICAL INSURANCE.

THE TYE CO.

Hwy. 70 East Lockney, Texas

Miscellaneous

CARPET shampoo and shampooer. Rent the shampooer for \$1 per day with purchase of shampoo. Davis Lumber Company, Lockney. L-tfc

SLEEP WHILE YOUR WANT AD WORKS



Auto Accidents DO Happen... If one happens to you, be protected. Our car insurance offers coverage to meet your special needs - repairs to personal liability. BAKER Insurance Agency 127 W. Calif. Ph. 983-3270

FOR SALE

WE HAVE DEEP FREEZES \$199.95 and up. White's Auto Store in Lockney. L1-tfc

FOR SALE - Calves seven to fourteen days old. Healthy and started on bottle. Free delivery on ten or more. 214-223-5171 after 7 p.m. L TFC

WE SELL new and rebuilt Kirby Vacuum Cleaners and parts. Parker Furniture, Floydada. tfc

FOR SALE - 1969 Sears Kenmore Washer and 1973 Dryer. Call 652-2688 after 5 p.m. L-5tfc

FOR SALE - New and used Kirby Vacuum cleaners from 109.95 up. Parker Furniture in Lockney. L-tfc

CLEARANCE on lawn mowers in stock. Shop Sears in Floydada and save. 100 South Main. 983-2862. tfc

"Venus Cosmetics" - the greatest. Try our new Vera Tanning Lotion with stabilized Aloe Vera. Please call Dewanda Blenden, 652-2563.

lightweight ALUMINUM CANES & CRUTCHES

Sturdy Dependable Attractive Wide selection for every prescribed need Forearm and underarm crutches Adjustable telescopic canes Four legged canes Seat Canes

BISHOP-RAMSEY PHARMACY

208 West Houston 983-3174 FLOYDADA

CLASSIFIED ADS SELL

CLASSIFIED ADVERTISING RATE: 7 CENTS PER WORD FIRST INSERTION, 5 CENTS PER WORD EACH SUBSEQUENT INSERTION. MINIMUM CHARGE: \$1.00. CLASSIFIED DISPLAY RATE: \$1.00 PER COLUMN INCH. CARDS OF THANKS: \$1.00. COPY DEADLINES: 5 P.M. TUESDAYS FOR THURSDAY EDITION, 12 NOON FRIDAYS FOR SUNDAY EDITION. Call 983-3737 in Floydada or 652-3318 in Lockney

FOR SALE

FOR SALE - Self contained travel trailer. See Kyle Glover. tfc

WE have used appliances - shop Sears in Floydada and save. 100 South Main 983-2862. tfc

WHEN You have a FREE SPIRIT you'll always have somewhere to go. Sold only at Sears. See them now at 100 South Main, Floydada. tfc

FOR SALE - Black-eyed peas \$3.00 per bushel. You pick them. Mrs. George Worsham. Call 652-2471, Lockney. L-tfc

FOR SALE - good selection Royal 440 typewriters. Your choice \$99.95. We also have a good selection of \$25.00 typewriters. Hesperian Office Supply in Floydada. tfp

EVERYTHING FOR THE ARTIST

HESPERIAN OFFICE SUPPLY

WANTED

WE BUY used furniture and appliances. 983-2474. tfc

WANTED - 3 point conversion kit for a Farm-All M tractor. Call 652-2321. L-tfc

WANTED - to buy modern 3 bedroom home. 983-2536. tfc

WANT TO DO Yard Work and minor repair and painting. Charles Dean, 328 W. Tenn. tfp

Public Notice

Board of Equalization for the Municipal Water Authority August 9, 1974 at 2 p.m. in Floydada for the purpose of determining, fixing, and equalizing the value of any and all taxable property within the city limits of Floydada. All persons having business with the Board of Equalization are notified to be present. Clayton Keller; Tax Assessor-Collector Mackenzie Municipal Water Authority

NOTICE

September 2, 1974, Cloverlake Products of Plainview, Inc., will discontinue its premium program. There will be no premium points which are redeemable in merchandise will be available from all Cloverlake Products.

We will continue to redeem, on or before December 31, 1974, all Cloverlake premium points which you may have.

As has become necessary due to the upward trends of salaries, discounts, repairs, insurance, utility costs, bookkeeping and accounting and other merchandise redeemable by members.

Therefore, we will continue to process the finest dairy products at the lowest possible prices.

CLOVERLAKE DAIRY FOODS OF PLAINVIEW, TEXAS

Diamond Industrial Supply Co., Inc. Phone Days 296-6225 - Nights 293-1200 or 296-7828 1014 Broadway Plainview, Texas

Chain	U-joints
Sprockets	Oil Seals
V-belts	O-rings
Sheaves	Wisconsin
SKF	BCA Timken Bower

"We Appreciate Your Business More" L-TFC

TEXAS ENERGY CO. Formerly Northern Propane PROPANE - DIESEL - GASOLINE DRIP OIL-ANTI-FREEZE-WATER HEATERS CHAMPLIN MOTOR OILS EAST HIGHWAY 97, LOCKNEY PHONE 652-3334 or 652-3335

WHEN YOU NEED INSURANCE SERVICE FOR YOUR HOME RANCH FARM AUTO CROPS LIFE Don Grantham Texas Farm Bureau Insurance Company Floydada Office Phone 983-3777 Home Phone 983-3586 Think of Low Net Cost with Service.

READY MIX CONCRETE QUICK AND EASY You can't beat our price per yard for quality concrete—and quick, easy delivery to save you back-breaking labor. Give us a call today for a free estimate, and have your mixed concrete delivered where and when you want it. CALL 983-2170 BENNETT BUILDING MATERIAL 229 E. CALIFORNIA FLOYDADA

ADDING MACHINE SALE ROYAL DELUXE ● CREDIT BALANCE ● 11 COLUMN TOTAL ● ALL STEEL PARTS ● REGULAR \$109.95 \$89.95 SALE PRICE... BEACON OFFICE SUPPLY LOCKNEY HESPERIAN OFFICE SUPPLY FLOYDADA

PEOPLE

FROM PAGE 4
were gardens of cabbage so kraut is popular there. Their gain is mostly oats and wheat and there is grain growing in the Soviet Union where we found meals very simple. Lunch is the main meal in most countries we visited. In the Soviet Union we had broth from broiled meat, then the meat with either rice or potatoes and dark bread. Ice cream is their favorite dessert so we saw ice cream stands everywhere. The people were very hospitable and seemed interested in our tour students.

Breakfast in Austria is simple, mostly bread and butter with red and black currant jam. Currant berries grow in abundance there. We found open face sandwiches very tasty and

Providence News

By Gayle Jackson

Visiting Mr. and Mrs. Herbert Smith, Lori and Lisa Sunday and Monday night were Herbert's cousin, Mr. and Mrs. Harvey Rials

creative, their contents quite different from those eaten elsewhere.

The weather during most of our travels was cool and very wet and we encountered no problems whatsoever on the tour.

(Editor's comment: Making the trip with Mrs. Craig were John Willson, Mark Craig, Blake Hickerson, Kathy Hale and Darla Milton of the Floydada area and Joan King of Lockney.)

of Denver City.

The Warren Mathis family vacationed from Thursday until Sunday at Ruidoso, N.M. last week.

Mrs. Donnie Bybee and Becky visited Sunday in Lubbock with her sister, Mrs. Don Probasco who recently had surgery. She is now home from Methodist Hospital.

Mr. and Mrs. Jake Wofford, Nikki, Scooter and Danielle of Crystal Lake, Illinois, were lunch guests Wednesday of Jake's cousin, Mr. and Mrs. Keith Jackson and sons.

About 50 members of the

W.O. Wylie family gathered Sunday at the Wylie and Jones homes at Providence. Children of Mr. Wylie who were present included Mr. and Mrs. W. H. Bynum of Arcadia, Florida; Mrs. Cecil Pinner of Lockney; Mr. and Mrs. Charles Robertson of Dumas; Mr. and Mrs. Price Wylie of Plainview; Mr. and Mrs. Ed Jones, Elton Wylie, all of Providence; Mrs. Bessie Young of Plainview; Mr. and Mrs. Oscar Ray Wylie of Dimmitt.

Mrs. Margie Turner of Silverton and Jim Pinner of Lockney were guests, and the rest of the group were grandchildren and great grandchildren of Mr. Wylie. They included Thelma Bynum of Arcadia, Florida; Mr. and Mrs. Arlie Pinner, Pam and Arlie Jr. of Amarillo; Mr. and Mrs. Billy Mitchell and sons of Dumas; Mr. and Mrs. Tommy Jones and children of Elkhart, Kansas;

Price Wylie's grandson from Plainview; Mrs. Donald Turner and children, Mr. and Mrs. Jim Hooper, Noland Jones, all of Odessa; Edward Jones, Mr. and Mrs. David Titus, all of Providence; Mr. and Mrs. Cecil White and sons of Hereford; Robert, Richard and Randy Phillips of Plainview; Mr. and Mrs. Ricky Mitchell of Canyon.

Mr. and Mrs. Walter Boedeker accompanied their daughter, Mrs. Weldon Foster and Stevie of Plainview to Waco Sunday where they visited Mrs. Boedeker's aunt. They returned home Wednesday night after visiting in Cameron with Mrs. Boedeker's brother, Fred Ohlenbusch who is seriously ill there. He is a resident of Cameron Rest Home.

Spending the weekend at Amarillo were Mr. and Mrs.

Jerry Williams. Matt, Ty and Libby stayed at Aiken with their grandparents, Mr. and Mrs. Lois Williams.

Visiting this week with the Edwin Barkers are their son, Mr. and Mrs. Gary Barker, Robin and Linda of Starkville, Mississippi. Gary is an agricultural research engineer and is also working on his doctorate at Mississippi State.

Mrs. Barker's aunt, Mrs. Laura Betts of Hope, Arkansas, has also visited this week in their home, and with the H. T. Burns, parents of Mrs. Barker.

Mrs. Clyde Mitchell and Randy recently returned after visiting a week at Brosely, Missouri, with her brother, Mr. and Mrs. Thomas Britt.

Bobby Mitchell of Norwalk, California, is visiting this week with his uncle, Mr. and Mrs. Clyde Mitchell and

Randy.

Mrs. Keith Jackson and sons left Thursday for Merkel to spend three days with her parents, Rev. and Mrs. Russell McAnally, and her grandmother, Mrs. W. F. Smart.

Saturday night guests of the Keith Jacksons for homemade ice cream were Fred, Judy and Gary Gant, Audrey, Barbara, Jerri and Jeffrey McCormick, Tom, Sandy and Rob Taylor, Robert, Nancy, Kara, Kim and Jason Carthel, Jerry, Barbara, Gary and Michael Cawley.

SHOP
FLOYD
COUNTY

PIGGLY WIGGLY

Piggly Wiggly Welcomes Federal Food Stamp Customers

- Farmer Jones Sliced Bacon 1-Lb. \$1.09 Pkg.
- Farmer Jones Sliced Bacon 2-Lb. \$2.17 Pkg.
- USDA Choice, Superb Valu Trim, Boneless Top Round Steak Lb. \$1.69
- USDA Choice, Superb Valu Trim, Cubed Bottom Round Steak Lb. \$1.69
- USDA Choice, Superb Valu Trim Top Round Roast Lb. \$1.69
- USDA Choice, Superb Valu Trim, Bottom Round Roast Lb. \$1.69



USDA Choice, Superb Valu Trim T-Bone Steak \$1.69 Lb.

USDA Choice, Superb Valu Trim Sirloin Steak \$1.39 Lb.

- Full Quarter Loins Pork Chops Lb. \$1.19
- Center Cut Rib Pork Chops Lb. \$1.55
- Center Cut Loins Pork Chops Lb. \$1.59
- Rib End Cuts Pork Chops Lb. \$1.09

USDA Choice, Superb Valu Trim Rump Roast \$1.29 Lb.

Prices good thru July 31, 1974. We reserve the right to limit quantities. None sold to dealers.

STORE HOURS—DAILY

8 A.M.—10 P.M. SUNDAYS 9 A.M.—9 P.M.

With \$5.00 or more purchase excluding Beer, Wine and Cigarettes.

USDA Choice, Superb Valu Trim, Full Cut Round Steak \$1.39 Lb.

- USDA Choice, Superb Valu Trim, Pike's Peak Roast Lb. \$1.29
- USDA Choice, Superb Valu Trim, Tip Roast Lb. \$1.69
- USDA Choice, Superb Valu Trim, Lean & Meaty, Boneless Stew Meat Lb. \$1.29

- USDA Choice, Superb Valu Trim, Blade Cut Chuck Roast Lb. 98¢
- USDA Choice, Superb Valu Trim, Seven-Bone Shoulder Roast Lb. \$1.08
- USDA Choice, Superb Valu Trim, Round Bone Arm Roast Lb. \$1.23

- Tasty Cherries Lb. 69¢
- Firm Bell Peppers Lb. 49¢
- Colorful Cherry Tomatoes Lb. 69¢
- Creamy Avocados Lb. 69¢
- Tasty Green Onion Lb. 49¢
- Crisp Radishes Lb. 69¢

Fresh Plums 39¢ Lb.

Flavorful Nectarines 39¢ Lb.

Sliced Watermelon Lb. 10¢
Mouth-watering Cantaloupe Lb. 19¢

Crispy-Fresh Peaches from Piggly Wiggly

- Fryer Breast Lb. 98¢
- Spareribs Lb. \$1.09
- USDA Inspected, Fryer Drumsticks or Fryer Thighs Lb. 79¢
- Pork Steak Lb. 98¢
- FARMER JONES Franks Lb. \$1.09
- FARMER JONES Franks 12 oz. 79¢
- "The Cook-Out Treat" Hot Links Lb. \$1.09

Maxwell House, All Grinds Coffee 79¢ Lb. Can



Ripe Peaches 39¢ Lb.

Piggly Wiggly, Grade A Large Eggs 67¢ Doz.

- Piggly Wiggly Non-Dairy Lightner 11-oz. Jar 79¢
- Piggly Wiggly Table Salt 26-oz. Box 12¢
- Piggly Wiggly Black Pepper 4-oz. Can 49¢

STOKLEY Soft Drinks 3/\$1 Can

Beauty Aids Reg. or Mint, Close-Up Toothpaste 79¢ 6.4-oz. Tube
Schick Cartridges Super II 9-Ct. Pkg. \$1.69
O Cedar, No. 201 Sponge Mop Ea. \$2.98
Effective Alka-Seltzer 25-Ct. Btl. 63¢
Nudo to the Waist, Cinnamon & Taupe Great Fitting Pantyhose Pair 69¢

Fresh Dairy Piggly Wiggly Buttermilk 69¢ 1/2-Gal. Ctn.
Roman Meal, New & Tasty Biscuits 12-oz. Can 35¢
Farmer Jones Pure Butter Lb. 99¢
Piggly Wiggly Low Fat Milk All Flavors Gal. Ctn. 87¢
Fresh Yogurt 3 8-oz. Ctns. \$1

Frozen Foods Piggly Wiggly, 100% Pure Florida, Frozen Orange Juice 5 \$1 6-oz. Cans
Rich's, Frozen Coffee Rich 16-oz. Ctn. 69¢
Morton, Frozen Honey Buns 9-oz. Pkg. 55¢
Sara Lee, Frozen, Family Size Pound Cake 16 1/2-oz. Pkg. \$1.39
Piggly Wiggly Frozen Waffles 6 1/2-oz. Pkg. 14¢

Libby's, Vienna Sausages 3 \$1 4-oz. Cans
Piggly Wiggly Layer Cake Mixes
Piggly Wiggly Fruit Cocktail
We Welcome Federal Food Stamp Customers