

"Serving The Floyd County Trade Area Since 1896"

The Floyd County Hesperian



Floydada, Floyd County, Texas 79235

Sunday, June 30, 1974

14 Pages In Two Sections

10¢ Copy

Number 51

Floydada Gets Farm Labor Housing

Official announcement was made Thursday morning, June 27th, by Congressman Omar Burleson, that the Housing Authority of the City of Floydada would receive a farm labor housing loan of \$50,000.00 and a grant of \$450,000.00 for the construction of 48 units of labor housing. This loan and grant is subject to final plans, specifications, and bid documents being completed.

The loan and grant will be made by the Farmers Home Administration,

Alfred A. Harrison, County Supervisor, to the Housing Authority of the City of Floydada, W. Dale Goen, President.

The housing will provide decent, safe, and sanitary housing for farm laborers. It will be managed and operated by the Housing Authority, Russell King, Manager.

The housing will be located on the east one-half of Block 9 and all of Block 10, in the Honerhea Addition to the town of Floydada. This location is approximately one-half block east of

the Della Plains School.

Dale Goen stated that work was started approximately three months ago on this project when Truitt Mayes of the South Plains Association of Governments notified the Floydada Development Company that there was a possibility of federal funds being available for labor housing. At that time the Development Company, the Housing Authority, Chuck Holmes (representing the vegetable growers and processors and ginners), Alfred A. Harrison, George Miller, the First

National Bank, and city and county officials went to work. James Robison of Plainview was retained as architect.

Chuck Holmes, local farmer, stated this should be one of the most beneficial projects for Floydada and Floyd County in recent years. It should benefit both farmers and business men and give the very badly needed decent housing for our migrant workers. Goen emphasized the excellence of the Farmers Home Administration at local, state and national levels in obtaining this project.

(SEE ARCHITECT DRAWING ELSEWHERE IN THE HESPERIAN)



Floyd County Canneries To Open

Floyd County Canneries, one located in Floydada, and the other in Lockney, will open to the public July 1. Hours will be from 8:30 a.m. until 5 p.m. Monday through Friday, according to Mrs. W. L. Hartline, operator of the Floydada Cannery. Mrs. T. L. Hulcy is operator of the Lockney Cannery.

Revenue money, totaling \$8,902.32 has been used to remodel and purchase new equipment at both establishments, according to Judge J. K. Holmes.

The Floydada Cannery has a new air

conditioner, enlarged back porch for cleaning and washing canning products, a new cooker and canner, new vats, new refrigerator, stove and cooker, two cookers repaired, three new tables and eight chairs. These items have been placed in both the Lockney Cannery and in Floydada. Repairs will also be made on the sealers and additional repairs as needed on other appliances.

Both canneries will operate on the same principal as in past years. Women

may bring in vegetables, pay for containers and have their products canned on the halves, or you may bring your own products, your own containers and do the work yourself at no cost.

Cans will be available at both canneries.

Toys Needed At Day Care Center

The Floydada Day Care Center is badly in need of outdoor play equipment such as wagons, tricycles, etc. for the youngsters during their summer months of outdoor activity.

Anyone having such items, please call 983-3565 and someone will gladly pick them up and deliver them to the Center.

Not only outdoor toys are needed for the youngsters, but other toys as well. Your donated items will be greatly appreciated.



MISS MARJORIE ODEN

Rites Pending For Miss Oden

Miss Marjorie Oden, 46, daughter of Mrs. Conner Oden and the late Conner Oden, Chevrolet dealer in Floydada, for some 35 years prior to his death, died about 12:15 p.m. Friday in Caprock Hospital. Miss Oden had been in failing health for some time and hospitalized the past two weeks suffering from pneumonia and complications.

Funeral rites were pending at Moore-Rose Funeral Home at press time but will be conducted in the First Baptist Church in Floydada with Dr. Floyd C. Bradley, pastor, officiating. Burial will be in Floyd County Memorial Park under the direction of Moore-Rose Funeral Home. Oden Chevrolet will be closed during the funeral hours.

Miss Oden was born in Tulia in December of 1928 and came to Floydada with her parents in 1936. She graduated from Floydada High School in 1946 and received her Journalism Degree from Southern Methodist University in 1950. She worked for the Dallas Morning News and Racine Journal News in Wisconsin before moving to New York. Miss Oden was East Coast Editor of Consulting Engineer Magazine in New York 16 years before she became a branch vice president of Marx Realty & Improvement Co., of New York.

Miss Oden's survivors include her mother, and three brothers, Gary Oden, Yuma, Ariz., Major Jerry Oden of the USMC, Cherry Point, N.C., and James Oden of Dallas.

The Oden family has requested that memorials be sent to Caprock Hospital.

MAC Board Meeting

Monday Night, July 1

All board members of the Massie Activity Center are reminded of a board meeting slated Monday night, July 1, at 7:30 in the Mac Center.

All members are urged to be present.

at 8 p.m. in Wester Field.

Evangelist Eddie Martin will be leading the services. He comes with wide experience in this type revival activity. Mr. Martin is one of America's leading evangelistic preachers. He has led crusades in many areas and preached revivals in some of the largest churches in America.

This crusade has been planned through the ministers alliance. Interest was of such magnitude following the crusade a few years ago that it was believed our city would profit from another united effort this year.

Lay people from the participating churches will be serving on various committees. City-wide prayer meetings will be held for several weeks preceding the crusade the first general organizational meeting was held this week. All committee chairmen and pastors will meet at the First Baptist Church at 3 p.m. Sunday, June 30.

The entire city is called to prayer for this community undertaking. Encouragement is given each civic organization to arrange programs and activities to give way to this united crusade.

Plans Underway For City-Wide Stadium Crusade

A city-wide crusade will be conducted the week of August 4-11. The services will be held each evening

Floydada Lions Club Installs New Officers

Floydada Lions Club installed 12 officers Thursday at their regular meeting at Massie Activity Center. Installation ceremonies were conducted by Jimmy Willson.

Bob Alldredge, past president, was absent and vice president, Bill Hendrix was in charge of the program.

Officers installed were Bill Hendrix, president; Boone Adams, 1st vice president; Ray McDonald, 2nd vice president; Wilson Bond, secretary-treasurer; Ric Hunt, lion tamer; Anthony Whitfill, tail twister; Olin Watson, song leader, and Cathy Clampitt, new club sweetheart. Directors installed were R. G. Dunlap, Don Chesshir, Lloyd Allen and Ray Holcomb.

The president outlined new plans for

the coming year and new committees were assigned to different projects sponsored by the club. The club sponsors several activities during the year, such as eye glasses for needy children, civic projects, children's home, and other worthwhile projects.

Most Floydada Firms Will Be Closed July 4th

In a spot check over the City of Floydada by a Hesperian reporter it seems most businesses will be closed Thursday, July 4th, including all downtown stores.

Those planning to remain open on Independence Day include most grocery stores and service stations.

FOR CRIMINAL JUSTICE PLANNING

Four Grants Given SPAG

AUSTIN — Governor Dolph Briscoe has approved four grants totaling \$87,159 to the area served by the South Plains Association of Governments, Lubbock, for improving law enforcement and justice.

Largest of the action grants, \$25,713, goes to SPAG for fourth-year funding of the regional law enforcement teletype network. The network permits communication with other agencies and provides access to computerized data from state and national information centers.

Garza County will receive \$11,859 for second-year funding of adult and juvenile probation services.

Crosby County has been awarded a grant of \$11,687 for second-year

funding of a project providing social and personal rehabilitative services to juvenile and adult misdemeanant probationers.

A grant of \$37,900 will go to SPAG for criminal-justice planning in the counties of Bailey, Cochran, Crosby, Dickens, Floyd, Garza, Hale, Hockley, King, Lamb, Lubbock, Lynn, Motley, Terry and Yoakum.

The money comes from the Criminal Justice Division of the Governor's Office. CJD administers the state's block grant from the Law Enforcement Assistance Administration under the Crime Control Act of 1973.

The local grants were among 50 approved by the governor totaling \$7.2 million.

FLOYDADA CANNERY — one of several items Floydada Cannery from Floyd County Revenue. Mrs. T. L. Hulcy, operator of the Floydada Cannery, shows Judge J. K. Holmes.



LIONS CLUB OFFICERS AND SWEETHEART — installed Thursday. Left to right, back row, 2nd vice president; Lloyd Allen, Don Chesshir and Ray Holcomb, directors, Wilson Bond, secretary-treasurer, Ric Hunt, lion tamer; second row, left to right, Boone Adams, 1st vice president; Cathy Clampitt, sweetheart and Anthony Whitfill, tail twister.

(Staff Photo)

City Park Church Has New Minister

Billy Patton, formerly of Savannah, Georgia, began full-time work with City Park Church of Christ in Floydada Sunday, July 23. Billy and his wife, Linda, have two children, Deneen age 9, and Anthony age 7.

Patton grew up in Lueders, Texas and graduated from high school there in 1957. He served four years in the U.S. Air Force, completed the Dale Carnegie Speaking Course, and attended Abilene Christian College.

He has preached for congregations of the Church of Christ in Savannah, Georgia, Charleston, S. C., Merkel and Dimmitt, Texas, and has held Gospel meetings in Odessa, El Paso, Summerville, S.C., Savannah, Ga., and St. Louis, Mo.

The Pattons reside at 509 South 5th in Floydada.



BILLY PATTON
City Park Church of Christ minister

and well-being for many, many other people.

AGGIE ADVICE: "One way to know if you're being served horse meat is to watch out for six-foot drumsticks."

A LECTURER recently said that he received his moral training at the knee of a devoted mother and across the knee of a determined father. Both knees were needed. — Selected.

SHE — "HOW about giving me a diamond bracelet for Christmas?"

He — "My dear, extenuating circumstances perforce me to preclude you from such an extravagant bauble."

She — "I don't get it."

He — "That's just what I said."

LORD, WHEN WE are wrong, make us willing to change, and when we are right, make us easy to live with. — Peter Marshall.

THEN THERE WAS the cross-eyed discus thrower who never set any records but he sure kept the crowd on its toes.

Chat

TOOLEY

WEST TEXAS... is conducting an... to show the... in a business... for the good... "Create Jobs" is... They point... create economic... profits improve our... profits provide... make possible... churches, schools... The free... which a firm or... in a gainful... a profit, has... the highest... of any nation of the... the business... are usually... because the... not only helps... creates prosperity

FARM VIEW

Man Price Explains Cattle Loan Bill

More than a number of current government loan programs including direct loans through the Small Business Administration; Farmers Home Administration farm ownership, emergency, watershed, soil conservation and waste water treatment loans; and for more than the 2% and 3% loans available through Food for Peace and AID programs.

The Price bill calls for a \$3 billion revolving loan guarantee fund which would generate some \$15 billion worth of credit, the Congressman said. He estimated that more than \$15 billion worth of credit would be needed in the coming year.

Price said feedlot replacements alone would need more than \$10 billion in credit in the future 12-month period. Some 25.3 million head of cattle were fed for marketing in 1973, and Price estimated the current cost of fattening at an average \$409.47 per head; including \$213.75 for feeding two and a quarter tons of feed per animal at a cost of \$95 per ton and a \$186 per head average for current cost of a feeder steer weighing 600 pounds at 31 cents a pound; plus normal vet charges and a 2% death loss.

The Texas rancher said cow-calf credit requirements would be between \$6.5 billion and \$9.1 billion during the next 12 months. Assuming a 15% annual replacement in the cow herd; the current market value of a bred heifer at \$250; and estimating operating expenses including feed, grazing fees, machinery, building and fence maintenance, property taxes, and hired labor at some \$115 to \$175 per cow, Price said operating expenses come to \$150 to \$212 per cow. Using the USDA cattle inventory of 42,874,000 beef cows on

Crop Conditions In The Plains

"High Plains crops have been well seasoned this year — peppered with hail, salted with isolated floods and baked to a crisp by the driest year in recent history. They lack the important topping of anhydrous ammonia," said Elbert Harp, executive director of Texas Grain Sorghum Producers Board in Lubbock, Texas.

"To make matters worse," he continued, "area crops are being sampled by grub worms and spider mites, with midge and greenbugs

standing by awaiting their turn."

Harp painted a dismal picture of crop conditions in an area that normally produces 25 percent of the nation's grain sorghum. He said that much of the dryland area has not yet been planted and is now crowding the planting deadline.

The TGSPB executive stated that irrigated areas have been plagued with grub worms, hail and other problems, making it hard to find a really pretty field of sorghum in the High Plains area.

Harp said, "Unless crop conditions improve throughout the entire area, even irrigated crops will produce far below their normal averages."

Crude oil reserves total 700 billion barrels, enough to last into the 1990's without new discoveries, shale oil, or technological developments, according to the U.S. Geological Survey. More than half, 54 per cent, of the supply is in the Middle East. Africa has 15 per cent, the Soviet Bloc 12 per cent, and the U.S. 6 per cent.

"I feel a reasonable estimate for the amount of revolving loan guarantees and insurance for this bill is then \$3 billion," Price said.

A Weekly Report Of Agri-Business News

Farm-facts

Compiled From Sources Of The Texas Department of Agriculture
John C. White, Commissioner

Gloom for Cattleman . . . More Sheep Sold . . . More Potatoes Available . . . Wheat Production Down . . . Change on Bee Front

TEXAS HAD about 15,350,000 head of cattle at one time or another in 1973, but, as everyone knows now, the cattleman is in trouble, with high feed prices and dwindling cattle prices. The number of cattle on feed is declining and may mean less beef on retail meat counters later on. The Texas Crop and Livestock Reporting Service said there were 1,930,000 head of cattle and calves on feed June 1, which is 14 per cent lower than a year ago and seven per cent below the 2,072,000 on feed May 1. During May, 219,000 head went into feedlots, which is 55 per cent below May, 1973 and 11 per cent below placements in April. A total of 361,000 head of fat cattle went to market in May, and that is 10 per cent below a year ago and eight per cent below marketings in April. The same kind of decreases is reported in Iowa, Nebraska, and California, other beef-producing states.

ON THE OTHER hand, sheep and lamb feeding and marketings are up. During May, 45,000 head of sheep were sold, which is 45 per cent more than marketings reported May 1; and in feedlots with capacities of 2,000 or more, 111,000 head of sheep and lamb for slaughter were in those lots. That is 31 per cent above the number on feed May 1, and the same number as of June 1, 1973. There were 71,000 head placed in feedlots during May.

DIGGING OF Irish potatoes in Texas is almost complete, and production is forecast at 92,500,000 pounds, or 10 per cent more than last year. The acreage in potatoes was 7,400 acres which is 10 per cent above last year, but the yield of 12,500 pounds an acre is the same as it was last year and that was 14 per cent more than the per-acre yield in 1972. Irish potatoes are grown all over the State, but commercially, the main crops are grown in the Rio Grande Valley, San Antonio-Winter Garden area, Knox-Haskell area and some in Central and East Texas.

IN ADDITION to the discussion of livestock in the first paragraph, it might be noted that worsening ranges in West Texas are causing some selling of cattle. Some rains in the area helped, but the Texas Crop and Livestock Reporting Service says that a good general rain is needed over the entire western two-thirds of the State. At that, range conditions averaged 68 per cent of normal on June 1, compared to 60 per cent May 1, and the best pastures are to be found in East Texas. Stock water is said to be short in many areas of the Panhandle and West Texas.

THE WHEAT crop, which was hurt by dry weather, is estimated at 63,000,000 bushels, compared to 98,600,000 bushels last year in Texas. That yield came from 5,600,000 planted acres, compared to 4,600,000 acres last year, but only about 3,000,000 acres were harvested this year, thanks to drought, and about 3,400,000 were harvested last year. The yield this year is estimated to have been about 21 bushels an acre, compared to 29 bushels an acre in 1973.

A CHANGE has been announced by USDA in indemnity payments to beekeepers whose bees are killed or damaged by use of pesticides near colonies. New rates are: \$22.50 for a destroyed colony (old rate: \$15); \$15 for a severely damaged colony; \$7.50 for a moderately damaged colony; and \$7.50 for each queen nucleus destroyed. Texas bee population is estimated at about 200,000 colonies.

Balance of Trade Records Big Surplus

The U.S. balance of trade ledger moved \$1.7 billion into the black in 1973, compared with a record deficit in 1972. The swing from deficit to surplus amounted to \$8.1 billion, the largest one year change in history.

U.S. exports grew at a rate nearly twice that of imports in both agricultural and manufactured products.

TIPS FOR BUYING BEEF

Recently I received the following information on Buying Beef. I feel this information may be of help to you in stretching your food dollar and getting the best buy for your money.

Do you buy meat according to its cost per pound? Is the price sticker your only meat buying consideration? If it is, you may be overlooking some better selection criteria — namely, how much you get for your money, the eating quality of the meat, and how much work you have to put into its preparation and cooking. Because all of these factors enter into making a satisfactory

meat purchase, smart shoppers buy meat according to its cost per serving, USDA quality grade, and how they intend to cook it.

Since the majority of the red meat you buy is beef, let's discuss how you can get the most for your beef buying dollar:

Different beef cuts have different percentage of fat and bone, so each one doesn't necessarily give you the same number of servings per pound. Some cuts with higher costs per pound also give you more servings per pound, making their cost per serving more comparable to those of the lower priced cuts. Since the cost per serving isn't listed on the label however, you may not have considered this. But you should, because it's a more accurate guide to how much you will get for your money.

To compute the cost per serving of any cut, you need to know about how many servings you'll get from a pound of each different retail cut. Here's approximate number of 3-ounce servings you'll get from an average pound of these following cuts of beef: (information from the National Livestock and Meat Board)

Two Servings Per Pound: porterhouse steaks, T-bone steaks, top loin (club) steaks, rib steaks and roasts, chuck steaks, and blade chuck and arm chuck roasts.

Two and a half servings per pound: sirloin steaks and boneless chuck roasts.

Three servings per pound: tenderloin (filet mignon) steaks, round steaks, flank steaks, sirloin tip roasts, boneless rump roasts, and boneless briskets.

Four servings per pound: ground beef, stewing beef, cubed steak, and liver.

Divide the approximate number of servings per pound into the cost per pound and you'll get the cost per 3-ounce serving for that cut.

Buying according to the cost per serving makes sense. That way you do not buy solely by a cut's price per pound, but rather by how much you get from it.

In the same respect, buying according to the USDA quality grade also makes sense. If the meat you buy bears a USDA quality grade shield, you can be assured of its eating quality — meaning its tenderness, juiciness, and flavor. For a specific cut — sirloin steaks for example — you can expect the following difference among the top three USDA quality grades:

USDA Prime beef offers you the ultimate in tenderness, juiciness and flavor. It has abundant marbling — flecks of fat within the lean — which enhances the flavor and juiciness. It is the highest grade available, and most of the more desirable cuts of this grade are sold to restaurants.

USDA Choice beef is very tender, juicy, and flavorful. It has slightly less marbling than Prime, but is still of very high quality. Choice is the grade most commonly

'73 Bale Count In 25 Counties All Time High

PLAINS COTTON GROWERS, INC.
June 21, 1974

COUNTY	1973 PLANTED ACRES	1973 HARVESTED ACRES	1973 YIELD PER HARV. ACRE	1973 TOTAL PRODUCTION*
BAILEY	88,100	86,800	404	73,000
BORDEN	21,600	20,800	655	28,400
ERISCOE	31,200	30,900	488	31,400
CASTRO	39,700	39,000	405	32,900
COCHRAN	88,600	88,500	438	80,700
CROSBY	156,100	155,300	578	186,900
DAWSON	270,400	268,500	564	315,300
DEAF SMITH	3,400	3,000	333	2,100
DICKENS	40,000	33,200	347	24,000
FLOYD	123,500	122,100	564	143,400
GAINES	282,400	276,700	365	210,500
GARZA	45,200	44,300	567	52,500
HALE	153,200	149,500	522	162,500
HOCKLEY	214,900	214,700	461	206,400
HOWARD	80,700	76,700	593	94,700
LAMB	167,300	165,700	444	153,200
LUCKOCK	262,400	262,100	568	310,000
LYNN	239,400	237,300	558	275,800
MARTIN	124,800	123,000	599	153,600
MIDLAND	27,200	26,600	423	23,500
MOTLEY	34,400	33,500	367	25,500
FARMER	30,600	30,100	399	25,000
SWISHER	45,950	42,600	376	33,300
TERRY	191,800	191,200	457	182,000
YOAKUM	62,200	61,900	481	62,000
TOTALS	2,825,050	2,784,000	(avg.) 498.03	2,888,600

*In 480# net weight bales

According to the Credit News Bureau, the law requires credit bureaus to disclose everything in your file.

All Share Blame For Energy Crisis, Oil Executive Says

found in supermarkets. USDA Good beef often pleases thrifty shoppers because it is usually somewhat more lean than Prime or Choice. It is only slightly less tender than Choice, but because it has less marbling, it lacks some of the juiciness and flavor of the higher grades.

All segments of U.S. society have contributed to current energy shortages, and all must cooperate to work out a solution, according to John Swearingin, chairman of the board. He emphasized the oil short-

economy has been geared to provide ever-larger and more luxurious vehicles, more heat in the winter and more air-conditioning in the summer, and a range of power-consuming appliances that staggers even sophisticated Europeans." Standard Oil executive told the Congressional committee. He emphasized the oil shortage is real "for both the short and long term" and warned, "For generations, unlimited supplies of low-cost energy have been taken for granted in this country . . . the whole happened."

Bill Pigg is Gifford-Hill in this area.



He's highly qualified to help you with any irrigation problems you may have and he's got the very best equipment available to do it with.

Gifford-Hill's 360, Gifford-Hill's Side Wheel Roll, Vanguard PVC Plastic Pipe and Aluminum Pipe. Plus a long list of accessories.

If you haven't already met our irrigation expert, drop by soon and get acquainted.

And while you're there, let him show you the latest additions to Gifford-Hill's line of irrigation equipment.

Check with us before you buy. We can save you money!

Gifford-Hill & Company, Inc.

P.O. Box 188, Floydada, Tx 79235
office (806) 983-5231
home (806) 983-5367



THESE LOCKNEY FIRMS ARE MAKING THIS FARM NEWS POSSIBLE

PERRY IMPLEMENT CO. LOCKNEY'S JOHN DEERE DEALER	PROVIDENCE FARM SUPPLY
PATTERSON GRAIN CO. GRAIN-FERTILIZER	ACCO SEED "SORGHUM FOR THE SEVENTIES"
LOCKNEY COOPERATIVES MEMBER-OWNED	THE LOCKNEY BEACON BOOSTING FLOYDA COUNTY AGRICULTURE

ROYAL DELUXE

CREDIT BALANCE
COLUMN TOTAL
ALL STEEL PARTS
REGULAR \$109.95

\$ 89.95

OFFICE SUPPLY
LOCKNEY

OFFICE SUPPLY
FLOYDADA

LOCKNEY PRINTING

ALL TYPES
COMMERCIAL
PRINTING

Phone 652-2184

WE APPRECIATE YOUR BUSINESS

Society

Girls Needed To Vie For Rodeo Queen

The Floyd County Rodeo Association is needing girls to vie for the title of Rodeo Queen. Those interested are asked to meet Gilbert Fawver at the Loft in Floydada Tuesday morning

at 10 o'clock. At that time, Fawver will distribute tickets to be sold for a drawing of a saddle which will be given away the last night of the Rodeo performance. Fawver said the girl

selling the most tickets would be given the title of Rodeo Queen for 1974. The Rodeo is slated for the nights of July 18-19-20 at the Rodeo Grounds in Floydada.

Gift Coffee Honors Miss Jackson

Rhonda Jackson, bride-elect of Larry Richards, was honored Thursday with a gift coffee in the Bill Fulton home. Mrs. Fulton greeted guests along with the honoree and her mother, Mrs. Jim H. Jackson and Mrs. Afton E. Richards of Ralls, the groom's mother.

The serving table was laid with an ecrú lace cloth over lavender with a centerpiece of an antique scale filled with lavender and powder blue daisies among greenery. Guests were served lavender color cake squares decorated with blue flowers, mints, tea and coffee. Milk glass and silver appointments were used. Presiding at the table were Patsy Schulz and Mitzi Reddy. Rhonda Teeple registered guests among whom were special guests, Mrs. F. O. Johnson, the bride-elect's grandmother of Idalou, Mrs.

George Johnson of Idalou, Mrs. Winston Jones of Plainview, Mrs. R. B. Stanton of Idalou and Mrs. Randy Jackson of Levelland, all aunts of the bride.

Hostesses for the gift coffee were Mmes. Bill Fulton, Neil Bertrand, Dan Fry, Bill Feuerbacher, Larson Fulton, Richard Hale, Harry Morckel, J. R. Noland, K. E. Probasco, Lewis Reddy, Charles Reid, Johnny Roberts, Monroe Schulz, Jim Simpson, Leighton Teeple and Jerrold Vinson.

Their gift was a mixer.

Study Club Members At Workshop

Members of Lockney's two junior study clubs went to Lubbock Thursday afternoon for a Caprock District workshop at the Garden and Arts Center.

Attending the workshop were Emma Lou Fry of Athena, state junior director; Jackie Holt of Il Penseroso and state junior secretary; Sheree Cannon, Athena president, and Athena members Sue Zorger, Sheila Poole, Jan Mize and Nida Peck; Barbara McCormick, Il Penseroso president, and Pat Thornton of Il Penseroso.

Mrs. Fry and the Il Penseroso members enjoyed lunch with Caprock District junior director Jean Moffett and members of the Seminole Junior Study Club.



YARD OF THE WEEK — The Women's Division of the Floydada Chamber of Commerce awarded the "Yard of the Week" sign to Mr. and Mrs. L. L. Nixon Sr., this week. The Nixons are pictured in their yard where an abundance of flowers surround their home and line their sidewalk. (Staff Photo)

Yard Of The Week

This week's selection is that of Mr. and Mrs. L. L. Nixon Sr., at 621 South

Wall. This colorful yard is seen by all highway travelers with its giant mass of

striking blooms. Old fashioned flowers surround the home and also border the sidewalk. Shrubs, shade and fruit trees and a small lawn complete the well-kept landscape. The many colors and variety of flowers, taken care of by Mrs. Nixon, include petunias, zinnias, larkspurs, pinks, phlox, hollyhocks, day lilies, red and yellow cannas, painted daisies, lilacs, roses, althea, verbenas and heliotrope. Even some vegetables are grown in the flower beds by Mrs. Nixon. Her husband is caretaker of the lawn. The couple have resided in the present home 17 years and delight in showing off their beautiful yard, proving

Jolly Stitchers Meet

Jolly Stitchers Club members met Thursday afternoon in the home of Mrs. Dow Colson.

Present were one new member, Mrs. Edna Cox; a guest, Miss Anna Schacht, and members Mrs. Hilburn Casey, Mrs. Harmon Handley, Mrs. Eathyl Marble, Mrs. Joe Jones and Mrs. Andy Jolly.

that even the smallest of plants and a lawn can enhance a yard.

New Arrivals

Mr. and Mrs. Donnie McMorris of Floydada are parents of a son, Harlen Tom, who was born in Lubbock Methodist Hospital at Lubbock, June 26 at 10 p.m. The baby weighed nine pounds, eight and one half ounces at birth. Mrs. McMorris is employed as County Extension Agent for Floyd County. The father is Administration Specialist with the Army ROTC at Texas Tech.

Grandparents of the new arrival include Mr. and Mrs. W. H. Vahlenkemp of Old Glory and Mr. and Mrs. Tom McMorris of Bomarton.

Mr. and Mrs. Jerry Watson are parents of a son, Brandon Lang, born June 15 in Denver, Colorado. The baby weighed 8 lb. 3 oz. The Watsons are also parents of a 3 year old son, Cameron.

Grandparents include Mr. and Mrs. Raymond Watson, Lockney, Mr. and Mrs. George Griffin, Crosbyton, Mr. and Mrs. W. B. Griffin, Crosbyton; Mrs. Maudie McMillan and Mrs. J. H. Watson, both of Lubbock; Mrs. J. B. Jameson, Floydada, and Mrs. Letha Green of Eastland.

Class Meets

The Mary Martha Sunday School Class of the First Baptist Church met recently in the home of Mrs. Frank Brown. Mrs. J. M. Tye gave the devotional.

Those present were Mrs. Brown, Mrs. Tye, and Mmes. R. C. Mitchell, Howard Brown, V. H. Kellison, Willis Apple, Ernest Fowler and Mrs. Willis Reynolds.

The hostess served hot tea, coffee, coffee cake and sausage roll.

Harmony 4-H Hosts HD Club

Harmony 4-H Club was hostess Monday to Harmony Home Demonstration Club in the community center. Hugh Miller gave the scripture reading and also an account of the week long Leadership Camp he attended at Littlefield.

Penny Smalley brought a program on "Finger Nail Care, followed by Mrs. Orba Miller giving a summary of 4-H Club work the past year.

Mrs. Gerald Smalley showed a film "Emancipation of the American Home Maker."

Games were led by Hugh Miller after which refreshments were served to four guests and the following HD members: Mmes. Mather Carr, Bob Hopper, Glen Curtiss, Orba Miller, Glen Poole, Bob Ratjen, and Zant Scott.

Homebuilders Club Meets

The Homebuilders Extension Club held a meeting June 25 in the home of Mrs. W. W. Trapp.

Mrs. W. L. Moore presided in the absence of the president, Mrs. Trapp read the devotional, then helped those present make Memory books. Several pretty books were completed during the meeting. Mrs. Weidner gave the council report.

Roll call "A 4-H Project I Have Helped With" was answered by Mrs. Ernie Weidner, J. T. Huckabay, Elmer Norrell, H. W. Roberts, Raymond Williams, Mrs. Moore, Mrs. Weidner and the hostess, Mrs. Trapp.

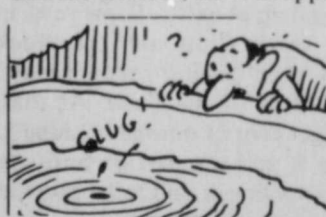

In Germany and Armenia, ashes were given to cattle to keep them from the plague!

A fountain in Sicily was credited with being able to distinguish truth from lies. Writings were thrown into it, and the truth floated, lies sank.

PLEASE DON'T CAST ME I HAVE SAID FAITHFULLY FOR NOW YOU'RE OF REPLACING A PRYER, SOMETHING LIKE JUST TAKE ME HE'LL MAKE ME

Harper's JEWELRY

— Master Watchmaker —

126 West California Floydada, Texas

"Get Slim"
Be one of the HAPPY LOSERS!

For more information about a tried and healthy method of losing those unwanted pounds. . . . Call or write GET SLIM INTERNATIONAL, INC. Representative Mrs. J.R. Foster Box 711 - 983-2492 Floydada, Texas 79235

Save Money - Have Fun - Shop

DOWNTOWN PLAINVIEW TEXAS

DOLLAR DAYS
Monday, July 1

Super Savings For The Family

C. R. Anthony	Ragland's Western Wear	J. C. Penny Co.
Home Beautiful	Payne's Gifts & Jewelry	Levine's Dept. Store
Yardstick	Gales Prescription Shop	Sears
Allen Sewing Center	Shook Tire Company	Bentley's
Army & Navy Store	Western Auto Store	Corcorran's
Popular Store	Vanderpoel Jewelry Co.	Dixie Shop
Blair's Drug	Ramsowers	Dargan's Dept. Store
Doc Cross Carpet	Montgomery Ward	Kristis
Goodyear	Oswalds Office Supply	Firestone
Zales Jewelry	West Pharmacy	Haydon Shoes
Marse & Son	Furr's Super Market	Travel Time
	Travelodge.	

Dargan's of Plainview Texas

JULY ANNUAL STOREWIDE CLEARANCE SALE

SPRING AND SUMMER

SALE STARTS FRIDAY, JULY 1

Don't Miss This Sale - Doors Open At 9:30

Dargan's of Plainview

108 East 5th Downtown Plainview, Texas



Carla Suggs, Donnie Fortenberry (plan September)

Mr. and Mrs. Gene T. Arwine announce the engagement and approaching marriage of their daughter, Carla Suggs, to Donnie Fortenberry, son of Mrs. Marisa Fortenberry of Canyon and Durrel Fortenberry of Cedar Hill. The couple plan to wed September 7 at 7 o'clock p.m. in the First Baptist Church in Floydada.

Peggy's Meddlin's

BY PEGGY MEDLEY

MRS. Q. D. Williams is endeavoring to gather Dougherty News for the Hesperian. For some time we have been trying to get a reporter to handle the news from that area to no avail. Altho Mrs. Williams resides in the Lakeview community, she is acquainted with most of those residing in Dougherty, so she is going to try her hand at writing. Those of you in Dougherty who have news call Joyce at 983-2014.

EVERYONE knows that most of our vehicles in the U.S. have steering wheels on the left. What I meant to write in my Thursday's column was the Post Office's new jeeps have the steering wheels on the right. I know every man driver will probably say "That's just like a woman not to know

PLEASE DON'T CAST ME I HAVE SAID FAITHFULLY FOR NOW YOU'RE OF REPLACING A PRYER, SOMETHING LIKE JUST TAKE ME HE'LL MAKE ME

Harper's JEWELRY

— Master Watchmaker —

126 West California Floydada, Texas

John Tower To Speak At Fund Raising Dinner

Senator John Tower of Texas will be the featured speaker at a kick-off fund raising dinner for State Senatorial Candidate Mary Kirchhoff of Plainview at 8 p.m. July 2 at the Plainview Country Club. Senator Tower, one of the strongest voices in Washington, is the senior Republican member of the Committee on Banking, Housing and Urban Development. He also serves on the Joint Committee of Defense Production, and is the second ranking Senator of the Armed Services Committee.

A reception in honor of Senator Tower will be hosted by Mr. and Mrs. Kirchhoff from 5 p.m. to 7 p.m. at the couple's home, 105 Yucca Terrace. Tickets to the reception are available from all three banks in Plainview; The City National, Hale County State and First National Bank. Mr. Bob Gardner is chairman of general arrangements of the kick-off.

There will be a press conference with Senator Tower on Tuesday, July 2 at 5 p.m. in Plainview in the Council Chamber of the City

Hall, 901 Broadway. Mrs. Kirchhoff, a long-time political observer has a wide and varied career in service to the community and the state. She is an

instructor of Speech and English at Coronado Junior High School granted a leave of absence to seek the

Senate office. Mrs. Kirchhoff served as chairman of the Plainview Independent School District Classroom Teachers Association and directed the Federal Gov-

ernment's Pilot Project, the Emergency School Assistance Program. Organizing the Plainview-Wayland College Fine Arts Association, she served on the Governor's First Conference on the Arts, is a member of the DAR, and a president of the Junior Service League. Currently Mrs. Kirchhoff is serving as the 30th Senatorial District State Committee Woman. Her husband, John J. and son, John are

GO, BABY, GO!

If you want the youngster in your life to go places, you'll be glad to know that getting around with baby is getting easier on infants—and their parents! Hedstrom Co., a leading manufacturer of juvenile furniture, vehicles and toys has just rolled off the

by the standard seat belts found on most modern American automobiles, to protect

infants in case of sudden stops. Now, after the car ride is over, your car seat quickly converts to a stroller and you walk your baby back home!

In addition, the infant seats can be used to carry the child between the house and the car.

When the child grows, it's a snap to transform it all to a fully equipped Hedstrom stroller with prettily printed upholstery, handy tray, reclining back, matching canopy and see through draft curtains.

The stroller is made to hold the General Motors Infant Love Seat that is secured

Dear Abby

Beauty hidden
ugly' exterior

Abigail Van Buren

regarding that "Double Ugly" guy who... because no one wants to associate... You said, "Ugliness—like... of the beholder. The qualities that... wanted have nothing to do with the way... Honesty, patience, kindness, virtues—can be developed. A beautiful... more with people who count than

the whole point. This ugly person... blind for friends. He should volunteer to... the blind, or get a job there. ... of lion roars in the desert, there is no... as ugly to those who cannot see, so... out developing honesty, kindness and a... and give the poor guy some practical... what he's looking for in the world of... PRAGMATIST

Who says: "If a deaf lion roars in the... and" Just because the lion can't hear... doesn't mean it's nonexistent. ... physically ugly people should seek out... he loved is an insult to the sightless. ... able to see physical ugliness, they re... those qualities which are far more... 's real worth than physical beauty. ... ugly person has an ugly character, he... from the blind—for they may "see" him... with 20-20 vision.

ply to Double Ugly: I have never met... like. They have personality plus! ... girl. I learned the little fellows with... the stringy red hair that hung in their... were the ones to ask a favor of. The... too busy thinking about themselves. ... you already, for you have shown a lot of... ability by asking for help with your... duty right there! So you see, you aren't... t you were. ONE WHO KNOWS

When I first saw this nurse, I said to... to be the ugliest woman I've ever... shaped like a pear, had a pockmarked... mous nose and buck teeth, and she wore... a soothing... after watching her work with disturbed... which... ving her gentle, patient, kind, loving... letely forgot about her looks. ... new her adored her. She had the... and a way of bringing out the best in... ame the most beautiful woman I've ever... o say that nurse wins, hands down. CAPTIVATED

feel better if you get it off your chest. ... write to ABBY: Box No. 69700, L.A., ... stamped, self-addressed envelope. ... "How to Have a Lovely Wedding," ... an Buren, 132 Lasky Dr., Beverly Hills,

Enter News

ather is... specially... of town... homes, ... lives. ... am and ... week in ... ing his ... relatives.

was the... ther of... ens. Mr. ... Peralta, ... on the... few days... Mr. and ... green and ... ing came... with us... way to a... er, Colo... rior and... anview. ... m. Mrs. ... (aret) and ... arrived... last and

Incidentally, Sunday morning Mrs. Ryman found she had a bad tire and on investigation she found no such tire available in our city, so she contacted our grandson, Jimmy of Plainview who soon arrived with one. Then all went merrily on their way. Which is perhaps almost a carbon copy of June in many homes.

ing All Week

July 1-July 6

Again July 8

Babe's

vice Center

FLOYDADA, TEXAS

Buddy's Food

Buddy Widener - Owner
Forrest Shannon - Manager
STORE HOURS
8 A.M. TO 8 P.M. MONDAY THRU SATURDAY
SUNDAY - 9 A.M. TO 7 P.M.
VALUES IN THIS ADV. GOOD JUNE 30
THROUGH JULY 6, 1974
IN FLOYDADA AND PLAINVIEW
220 S. 2ND 2800 W. 10TH
DOUBLE STAMPS WED. DOUBLE STAMPS WED.
WE RESERVE THE RIGHT TO LIMIT QUANTITIES



COKE OR DR. PEPPER

3 FOR 89¢

28 OZ. BOTTLES - NO DEPOSIT - NO RETURN

MELLORINE

ALL FLAVORS 57¢

CLOVERLAKE 1/2 GAL. 75¢ VALUE



Peanut Butter

LIPTON'S 3 OZ. JAR \$1.39 VALUE \$1.39

Instant Tea

ROYAL RIO 303 CAN \$1.69

TUNA

CHICKEN OF THE SEA FLAT CAN SAMMY'S PRIDE-TWIN PACK-59¢ BAG 2 FOR 2.99



Butter

BORDEN'S 1/2 GAL. 67¢

Milk

FRUIT JARS

KERR PINTS REG. OR WIDE MOUTH \$1.69

POTATO CHIPS

2 FOR 2.89

PICKLES

ATKINS SLICE HAMBURGER 2 QT. JAR 99¢

PEACHES

CALIF. FREESTONE LB. 39¢

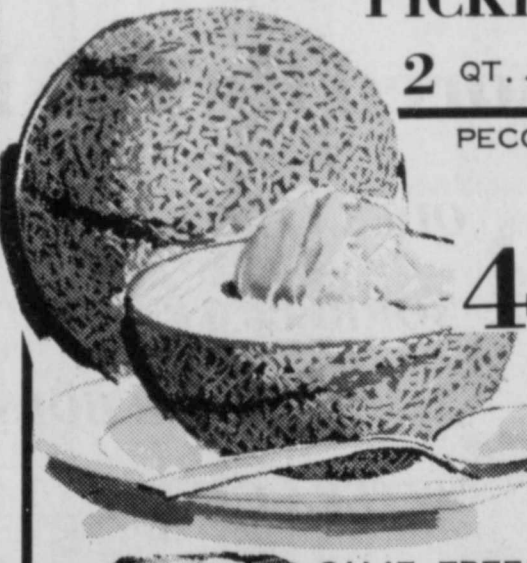

DAWN

GIANT SIZE LIQUID DETERGENT WITH THIS COUPON 59¢

GOOD ONLY AT BUDDY'S
EXPIRES 7-6-74
WITHOUT COUPON 69¢

SPECIAL

3/4 LB. BAG 69¢

SHAMPOO

HEAD AND SHOULDERS \$1.95 JAR \$1.39

LOTION

VASELINE INTENSIVE CARE \$1.49

DOG FOOD

PURINA BEEF AND EGG - 5 LB. BAG 89¢

LEMONADE

MINUTE MAID REG. OR PINK 7 FOR \$1.00

POT PIES

MORTON'S-BEEF-CHICKEN-TURKEY 4 FOR 89¢

GREEN BEANS

CALIF. KENTUCKY WONDER LB. 39¢

PLUMS

SANTA ROSA RED RIPE LB. 39¢

TIDE

GIANT SIZE With Coupon 69¢ Without Coupon 89¢

OFFER EXPIRES 7-6-74
LIMIT 1 COUPON PER PURCHASE

GOLD MEDAL FLOUR

BUDDY'S FOOD 25 LB. \$3.29
WITHOUT COUPON \$3.59

EXPIRES 7-24-74

NEW LOWER MEAT PRICES

STEAKS

FANCY QUALITY BEEF ROUND RANCH SIRLOIN LB. 99¢

BACON

SAVORY BRAND MILD AND SWEET 79¢ LB. PKG.

HAMS

SAVORY BRAND BONELESS FULLY COOKED LB. \$1.29

Bar-B-Que

BONELESS HEAT-N-EAT LB. \$1.79

HENS

BAKE-ROAST-BROIL-STEW LB. 79¢

GROUND BEEF

FRESH 'N' LEAN SOY PROTEIN LB. 79¢

GOLD MEDAL FLOUR

WITH THIS COUPON Good at BUDDY'S FOOD - 5 Lbs. 69¢ WITHOUT COUPON 89¢

EXPIRES 7-24-74

Betty Crocker LAYER CAKE MIX

Good At BUDDY'S EXPIRES 7-14-74

3 FOR \$1.29

WITHOUT COUPON 3 FOR \$1.49



**WE MAY MARCH TO THE BEAT
OF DIFFERENT DRUMMERS . . .**

But when our country's been threatened, we've put our differences aside and teamed up to present a united front to the world. Must we always have external threats to unite us, or can we learn in peacetime to keep internal peace? Must we always let another's beliefs, though they be different from ours, blind us? Perhaps if we listened with an open heart and mind we could learn from them and they from us. Then maybe, our well won Freedom would truly be won for everyone.



This Message Sponsored By The Following Merchants.....

- | | | |
|--|--|-------------------------------|
| <i>BOB'S SHAMROCK</i> | <i>ODEN CHEVROLET</i> | <i>BUDDY'S FOOD</i> |
| <i>BARGAIN BARN</i> | <i>NORRELL TRACTOR PARTS CO.</i> | <i>HIGGINBOTHAM BARTLE</i> |
| <i>CAPROCK CASH GROCERY</i> | <i>JAMES LEE NICHOLS OIL CO.</i> | <i>BABE'S SERVICE CENTER</i> |
| <i>DAIRY MART</i> | <i>AZTECA CAFE</i> | <i>FLOYDADA IMPLEMENT</i> |
| <i>FEDERAL LAND BANK</i> | <i>M AND N AUTO REPAIR</i> | <i>FLOYDADA CARE CENTER</i> |
| <i>FLOYDADA CHAMBER OF COMMERCE</i> | <i>SEARS CATALOGUE STORE</i> | <i>ALLEN TV SALES AND SER</i> |
| <i>McCOY GIN INC.</i> | <i>HALE INSURANCE</i> | <i>THOMPSON PHARMACY</i> |
| <i>PRODUCER'S COOPERATIVE ELEVATOR</i> | <i>DOUGHERTY GROCERY AND HARDWARE</i> | <i>CITY TRIM SHOP</i> |
| <i>FLOYDADA ROBO WASH</i> | <i>CAPROCK MOTOR PARTS
AND HARDWARE INC.</i> | <i>MOORE - ROSE FUNERAL H</i> |
| <i>SOUTHWESTERN PUBLIC SERVICE</i> | <i>DIXIE DOG DRIVE-IN</i> | <i>BEALL'S DEPARTMENT STO</i> |
| <i>CRUTCHFIELD TIRE CO.</i> | <i>LAKEVIEW GIN</i> | <i>MARTIN AND CO.</i> |
| <i>PARKER FURNITURE CO.</i> | <i>LAWSON BROS.</i> | <i>GILBREATH EXXON SERV</i> |
| <i>ARWINE DRUG</i> | <i>WILLSON AND SON - BUILDERS MART</i> | <i>DON'S THRIFTWAY</i> |
| <i>BAKER INSURANCE CO.</i> | <i>PRODUCTION CREDIT ASSOCIATION</i> | <i>COLLINS IMPLEMENT CO.</i> |
| <i>CASE POWER AND EQUIPMENT</i> | <i>RUSSELL'S EQUIPMENT & SUPPLY</i> | <i>TASTEE FREEZ</i> |
| <i>CITY AUTO INC.</i> | <i>QUALITY BODY SHOP</i> | <i>PONDEROSA MEAT CO.</i> |
| <i>EDMISTON PLUMBING AND HEATING</i> | <i>FARM BUREAU</i> | <i>McDONALD IMPLEMENTS</i> |
| | <i>A·B· DUNCAN ABSTRACT CO.</i> | |

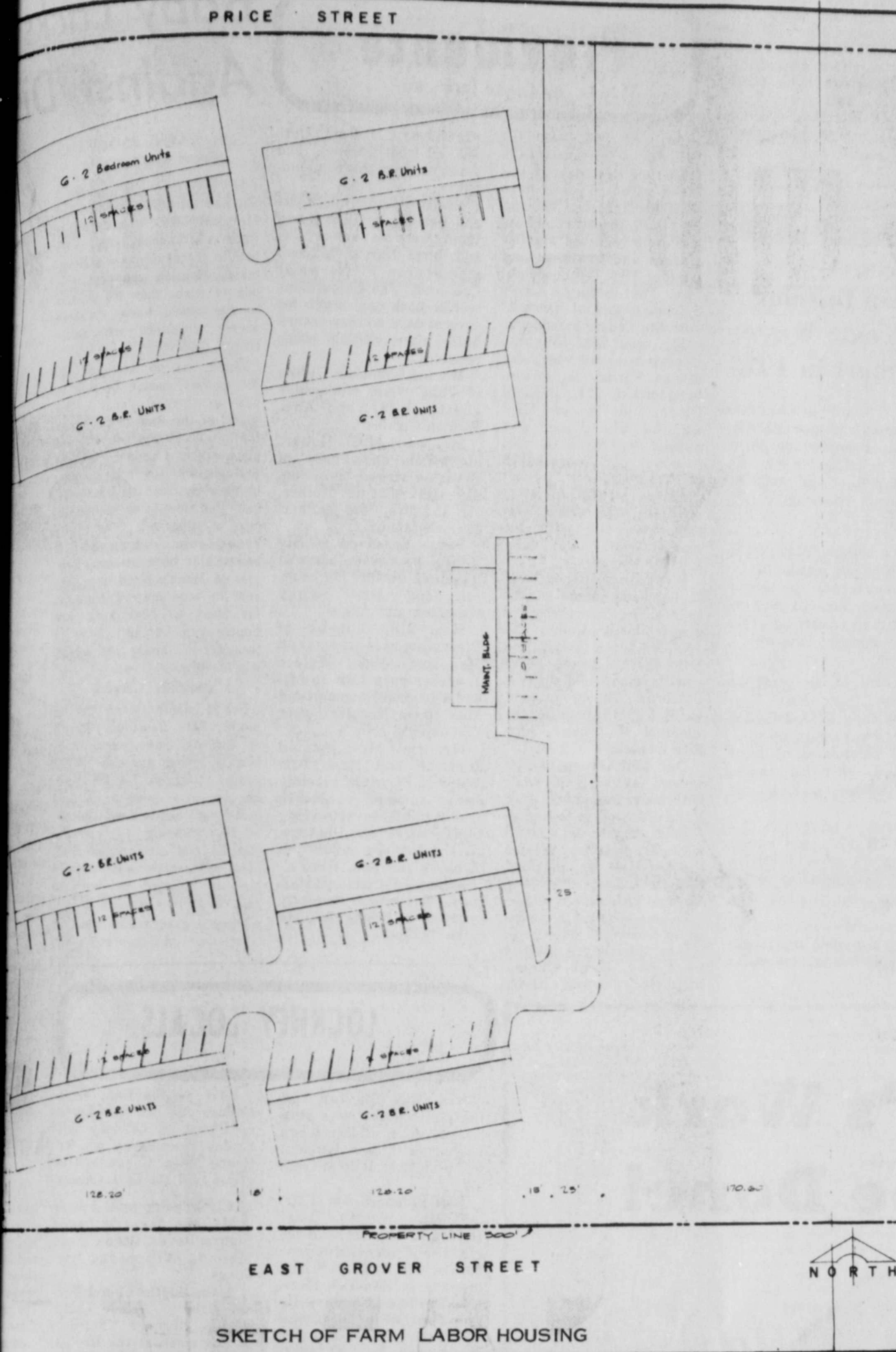

FLOYD PHILOSOPHER

**Tries To Come To The Rescue
Of The Big Cities This Week,
We Think**



Editor's note: The Floyd Philosopher on his Johnson grass farm tries to come to the rescue of the big cities this week, we think. Dear editor:

The mayors of the major big cities in the U.S., according to an article I read in a newspaper yesterday, are asking the Federal government for 18 billion dollars to help pay for mass transit systems.

Their argument is that automobiles are choking the cities, that modern subways and other mass transit systems are needed if cities are going to continue to function, and that the cost of building and operating the systems is too great for any city to bear.

Now at first thought you might ask, why should somebody living on a place like this Johnson grass farm out here have to help pay for a big city's subway system? If Boston or New York or Los Angeles people for example haven't got the ability to operate their cities, let them close them down.

Then I got to thinking further. You shut down the big cities and what's going to happen? The people will spread out and ruin the countryside. It's the last thing I'd want to see happen. It's bad enough with all the

bottles and beer cans we have to contend with, but you add people too and the countryside is gone.

Up to now, by some crafty propaganda, we country people have managed to keep most of the population cooped up in big cities where everybody thought all the advantages were, and if it takes an extra tax on this Johnson grass farm to keep them from catching on and breaking out, I'm willing to pay it.

Furthermore, if us country people are on our toes we'll start a campaign to keep cities from spreading out. Look at nearly any big city and you'll see rows and rows of houses about three feet apart going up on the outskirts and extending further and further out in the country. Those houses ought to be stacked on top of each other back inside the city limits. I'm not interested in paying for a subway system that goes all over creation.

By the way, a developer came by here the other day asking if I'd be interested in selling my farm. Said it'd make a good sub-division. I'm waiting to see what his offer is.

Yours faithfully,
J.A.

**TSTI Representatives
Here And Lockney**

Representatives from TSTI in Amarillo will be at high school in Floydada and Lockney Tuesday morning, July 2, from 9 until noon to answer questions and taking interviews for enrollment in the school.

**Fresh Spuds
Losing Out**

Use of fresh Irish potatoes is on the decline as consumers opt for the variety that's already processed.

In fact, the USDA reports that more than half the nation's potato crop is now used for processing.

Frozen French fries take the biggest bite out of the crop, accounting for 26 percent of the total. Next in popularity are potato chips, dehydrated potatoes, and canned potatoes.

This change in eating patterns is having a big effect on potato growers, says Extension Specialist W. W. Reid of North Carolina State University.

It does provide a more stable market since most processing spuds are raised under contract at a specified price.

But it also means that growers have to choose plant varieties with more care since the potatoes they raise must be the type that will not discolor during processing.

**Having Trouble
Finding Fertilizer?
LOCKNEY GIN CO.
Is Now The Dealer
For NA-CHURS
LIQUID FERTILIZER**

NA-CHURS IS IN COMPLETE SOLUTION, IS COMPLETELY DISSOLVED, NOTHING TO CLOG EQUIPMENT. SPRAY DIRECTLY ON PLANTS. WORKS WITHOUT MOISTURE. CAN BE USED ON ALL CROPS AND VEGETABLES.

For more information see:
Lester Carter or Bill Moats

or Call 652-3388
LOCKNEY, TEXAS

**es Continue Reading of
ed 1974 Constitutions**

Delegates continued consideration on each of the proposed 1974 work also committee on the date for Constitutional elec- on Submission and during the week to the convention as a proposed 1974 submitted to Texas November 5, 1974. committee also voted to convention delegates situation, if accepted, take effect on coincide with the 1975-1976 fiscal would provide time Session between approval and effective document. delegates agreed during off an original stand are should have the itself into special Briscoe had raised the proposal, arguing a special session of would remain that of as it is in the delegates in an effort between the Legislative and support will be voters to accept the of 1974, agreed authority of the itself into session for effort to resolve to the Legislative changed an earlier age authorizing the override a gubernatorial constitutional lang- has the power to legislative bills and ations which he finds had expressed concern delegates planned to tional language to ally easier to override tive's power to veto on the Local delegates voted to voters a separate other counties should rule authority. If

approved, the provision would become a part of the new constitution.

Delegates also voted to retain in the proposed constitution the county commission form of government with the county judge presiding and separate election of the sheriff, treasurer, tax assessor-collector and county clerk.

The Local Government article also would allow county voters to create additional offices or combine existing offices. A county commission would have to be retained but could be reduced or enlarged.

The article would also provide for maximum property tax rates of \$2 per \$100 assessed valuation in cities and \$1.25 in counties.

Also adopted, with relatively minor amendments, was the Education Article.

Agri-Culture? HOW'S YOUR?

OVER HALF THE SUGAR PRODUCED IN U.S. COMES FROM BEETS - A RELATIVELY NEW CROP

CANE WAS WORLD'S ONLY SUGAR SOURCE UNTIL 18TH C. GERMAN SCIENTIST PROVED IDENTICAL SUGAR COULD BE PRODUCED FROM BEETS!

CROP WAS GROWN CHIEFLY IN EUROPE UNTIL U.S. PLANT BREEDERS DEVELOPED DISEASE RESISTANT VARIETY THAT COULD BE GROWN HERE...

SMITH CORONA

CORONAMATIC 2200

ELECTRIC PORTABLE TYPEWRITER

This typewriter has a totally new ribbon system - the Coronamatic Cartridge. It can be changed in three seconds from utility fabric to print-quality carbon film. Cartridges also contain different colors, correction ribbon and metallic ribbons. The Coronamatic user can choose and change ribbons to match the needs of the job.

CORONAMATIC 1200 \$185.95

HESPERIAN OFFICE SUPPLY
FLOYDADA

BEACON OFFICE SUPPLY
LOCKNEY

ELECTRO-GRILL

\$112⁵⁰ Plus Tax

Patio Cart or Patio Stand

BUY EITHER ONE & GET THIS \$21⁹⁵

MOTORIZED, COMPLETE ROTISSERIE FREE!

There are two Electro-Grills... and each is three cookers in one! Flame barbecue with hood up, roaster or smoker with hood closed. Whether you choose the patio stand model or the patio cart model, you get a large stainless steel cooking grill with bun warming section and storage shelf to keep cooked foods hot. And either model moves easily so there's no need to change your plans to cook out just because the weather changes.

See Electro-Grill at The Electric Company office... and put it on your electric bill!

Buy Electro-Grill NOW and receive - free of extra cost - this completely motorized rotisserie, regularly priced at \$21.95. With a motorized rotisserie, large cuts of meat, whole chickens or turkey cook evenly, to a sizzling turn, any way you like them!

ELECTRICITY - IT DOES SO MUCH GOOD

Dependable ELECTRIC Service

FOR SO MANY PEOPLE

Lockney Hospital Report

June 19-26, 1974
 FROM LOCKNEY:
 Vonnie Fortenberry, admitted 4-18, continues care.
 Rex Jackson, admitted 6-9, continues care.
 Alvie Wilson, admitted 6-10, dismissed 6-20.

Ruby Latimer, admitted 6-14, dismissed 6-22.
 Hattie Tate, admitted 6-14, dismissed 6-22.
 Karl Stephan, admitted 6-17.
 Florence Hamilton, admitted 6-18, dismissed 6-20.
 Joe Rodriguez, admitted 6-18, dismissed 6-20.
 W. H. Rigby, admitted 6-21, dismissed 6-24.
 T. J. Honea, admitted 6-21, continues care.
 Carlton Shaw, admitted 6-22, dismissed 6-22.
 Stella Griffin, admitted 6-22, continues care.
 Bonnie Pigg, admitted 6-25, continues care.

dada, admitted 5-23, dismissed 6-21.
 Pedro Martinez, Plainview, admitted 5-28, continues care.
 Ola Donaghe, Floydada, admitted 5-31, continues care.
 Mary Sparks, Plainview, admitted 6-7, continues care.
 A. D. Perryman, Floydada, admitted 6-10, dismissed 6-21.
 Lula Stovall, Floydada, admitted 6-17, continues care.
 Frances Montez, Plainview, admitted 6-17, Baby Boy Ernesto, born 6-20, dismissed.
 Carolyn Galvan, Plainview, admitted 6-17, dismissed 6-21.
 David Lambert, Plainview, admitted 6-18, continues care.

Brenda Kay Smith, Lubbock, Baby Girl Jenny born 6-18, dismissed 6-20.
 Yolanda Gonzales, Plainview, admitted 6-20, Baby Girl Michelle born 6-20, dismissed 6-22.
 S. L. Powell, Floydada, admitted 6-23, continues care.
 Margaret Del Bosques, Plainview, admitted 6-23, continues care.
 Celia Chavez, Quitaque, admitted 6-24, continues care.

GOING OUT OF BUSINESS JULY 1, 1974

We would like to take this means of thanking our friends and patrons for their support over the years.

We will be open until July 10.

We will do no more dry cleaning

SUPERIOR CLEANERS

Jewel Elza Floydada

Wylie's Travelling Carpet Store

Free Home Demonstration

Call: 296-0654 Plainview after 5 p.m.

Owned & Operated by Cleon Wylie

We sell and install all our own carpet. Very Competitive Prices! All Material & Installation Guaranteed!

Ocean Burning Of Toxic Wastes To Start in 1975

The U.S. will soon outfit a cargo vessel with two specially-constructed combustion chambers to incinerate toxic wastes, according to a non-profit environmental education organization.

The American Eagle Foundation is largely responsible for arrangements for the ocean-going vessel, modeled after one converted two years ago by a German shipping company.

Expected to be ready for operation from East Coast ports by early 1975, the vessel will be able to burn up to 22 tons of chlorinated hydrocarbons and other hard-to-treat wastes per hour in its incinerators.

Cost of this ocean burning from East Coast and Caribbean ports is anticipated to be \$55 to \$60 per ton. Land incineration frequently costs twice this amount, according to an American Eagle Foundation spokesman.

Providence

By Gayle Jackson

Dr. and Mrs. Lee Roy Brandes of Torrance, California left Saturday of last week after visiting here with his brother, Mr. and Mrs. L. B. Brandes and Pam and other relatives, and her sisters and brothers and families, Mrs. Ted Boedeker, Mrs. Paul Stuke, Albert Sammann and at Dimmitt with the Ernest Sammanns.

Mr. and Mrs. Weldon Cumbie attended a birthday dinner Sunday in Petersburg for Mrs. E. E. Givens of Olton, cousin of Mrs. Cumbie. The dinner was hosted by Mrs. Givens' daughter, Mrs. Mary Miller of Petersburg.

Harlan Crume of Albuquerque, N.M. visited this past weekend with his parents, Mr. and Mrs. Everett Crume.

Weekend guests in the J. G. Landtroop home are his sisters, Mrs. Ruth Perry and grandchildren, Quinto and Jennifer Lea of Austin, and Mrs. Doyce Janes, Joyce and Raymond of Palmdale, California. The group went to Olton Friday night for the wedding of a niece, Miss Rita Graham.

Dee McPherson visited several days early this week with his grandmother, Mrs. Vivian Merrell at Quitaque. Friday night week visitors with Mr. and Mrs. Weldon Cumbie were Mr. and Mrs. Bob Merrell, Mr. and Mrs. Norman Caldwell.

Donnie Bybee was confined to home last week with illness. Among his visitors were Rev. Hugh Daniel, Billy Joe Turner, Eddie

Fortenberry, Robert Daniels, all from Lockney, and a number from this community.

Recently visiting with Mr. and Mrs. Clyde Mitchell and Randy were his nephew, Mr. and Mrs. Harold Mitchell and Sharon of Norwalk, California. The Californians will be back next week for several days as they return home after visiting other relatives.

Mr. and Mrs. Dale Wilhite of Tulsa were Wednesday guests of Mr. and Mrs. Weldon Cumbie.

Mr. and Mrs. Robert McPherson and Bobby of Silverton visited here Sunday night with his brother, Mr. and Mrs. Gale McPherson and family.

Paige Bradford of Big Spring spent several days of last week visiting her aunt, Mr. and Mrs. Lanny Glascock and Angie.

Mrs. Jim Grigsby of Plainview recently joined Mr. and Mrs. Walter Boedeker on a visit to Mr. and Mrs. Sam Neumann and Miss Helen Neumann near Claytonville.

Mr. and Mrs. Arnold Dietrich and Mrs. Tom Word of Floydada recently spent a week in North Dakota after attending funeral services at Vernona, N.D., for an uncle of Arnold's and Mrs. Word's.

Jimmy Dietrich and Margarito Arellano Jr. recently enjoyed a fishing trip to Lake Texhoma.

Baby Lacks Against Dis

By GAYLE JACKSON Special Correspondent

LOCKNEY — Nine-month-old Mitchell Merrill, grandson of Mr. and Mrs. W. D. (Willie) Roberts of Lockney, plays in his bed in Texas Children's Hospital in Houston unaware he is one of fewer than 100 children in the world known to have severe combined immunodeficiency disease.

Mitch has no biological buffer against disease because he has no thymus gland, a tiny gland at the base of the throat that would respond directly and aggressively against bacteria and viruses. His body's other immune system, the bone marrow that produces antibodies, also is impaired. The only known cure is transplant of compatible bone marrow. Samples of Mitch's blood have been sent to bone marrow banks as far away as New York and Copenhagen, Denmark. None of the Merrill family has matching marrow.

Carefully Guarded

For a month, Mitch and his mother, Mrs. Ben (Judy) Merrill of Denison, have stayed in a hospital room guarding Mitch against infection. Anyone entering the room must be in good health, gowned and masked. All of his clothing is carefully cleaned and sterilized, and his baby food, while still in sealed jars, is exposed to infrared rays to further sterilize it.

Mitch's grandmother said he is a very good-humored baby,

LOCKNEY LOCALS

Mrs. Guy Clayton and Patty of Dalhart were here several days of last week visiting with her parents, Mr. and Mrs. Will McDonald.

Todd Hallmark, son of Mr. and Mrs. W. H. "Dub" Hallmark, was to have his tonsils and adenoids removed and ear surgery Friday morning in Hendrick Memorial Hospital in Abilene. He was to only be in the hospital overnight, but will be under observation for 7-10 days. The Hallmark parents live in nearby Hamlin.

Jackie Cunyus is home from Central Plains Hospital in Plainview where he had eye surgery earlier this week. He is the son of Mr. and Mrs. Joe Cunyus.

Four youths from West College and 3rd St. Church of Christ in Lockney left Friday morning by bus for Grand Mesa, Colorado. The group will attend a Church of Christ camp until July 6.

Making the trip were Sharon Reeves, Bonnie Jack, Melinda Wilson and Gay Jones.

Aiken Baptist Church sent six girls to Acteen Camp Monday through Thursday of this week at the Baptist Encampment near Floydada.

Mrs. Vernie Taylor and Mrs. Fred O'Neill were sponsors for the girls. Attending camp were Penny Taylor, Sharon, Kim and Donna Spencer, Valerie and Desiree Isom.

Inflation Rated Worse Than Energy Crisis

Worldwide inflation in 1974 may present a greater danger in slowing economic growth than the shortage of energy according to the First National City Bank of New York.

Throughout the world, inflation is slowing the growth of real money stocks to the point where businesses and households may respond by reducing expenditures, Citibank economists warned in a recent issue of the bank's economic letter.

"To prevent inflation from making the slowdown or recession even deeper in the United States, the growth of the money stock would have to be accelerated to a substantially higher rate than in 1973," Citibank economists said.

This confronts monetary policy makers with a hard decision, not only in the United States, but abroad: accept a full-blown recession or pump up the money supply and boost prices even further, the letter noted.

Citibank economists also pointed out that one of the effects of the oil shortfall has been a cutting back in the "dollar overhang"—dollar assets.

Funerals: Lindsey former McCoy held Saturday o'clock. The Baptist Burial County under Moore-Robbins. Sparky Hobbs, his wife since moving farm in Sparky on July former Le married June 20. Floyd G was a member Baptist Survive wife: a Rapp of Lynn of brothers. Allen of St. Louis of Abilene children. Palbea Hunter, Wiley B. S. V. A Grundy.

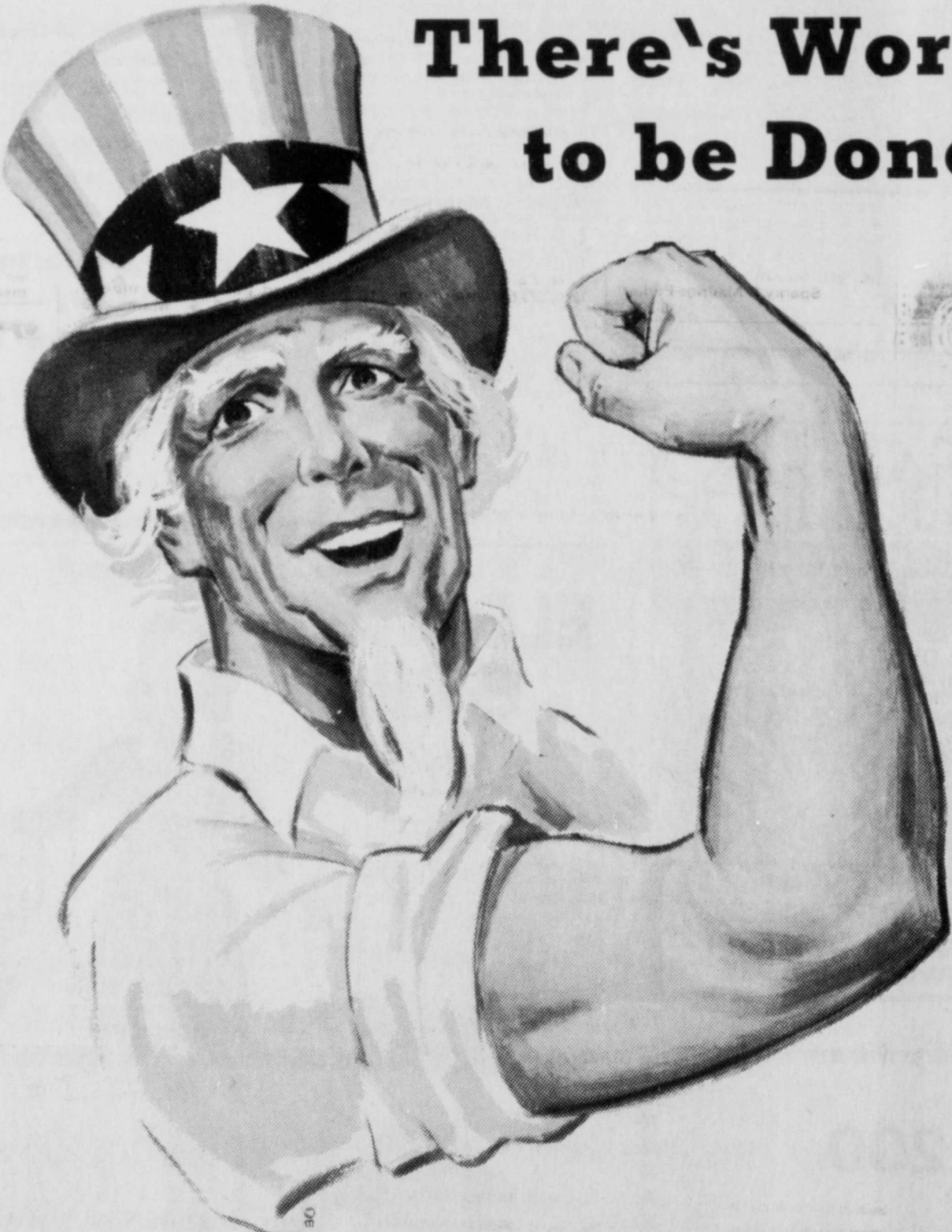

There's Work to be Done!

Show your Muscle and Let's Get Going to stay strong. It's taken a lot of good old-fashioned know-how to make and keep this great country proud and productive. It's taken our own ingenuity to live the good life. And. It's good to know we help create more jobs, boost our own economy, keep that dollar sound — all at the same time. A roll-up-your-sleeves job? That's just a good old-fashioned American tradition.

FIRST NATIONAL BANK
 Lockney, Texas

1/2 Price July Clearance Sale

Pant Suits \$42⁰⁰ to \$70⁰⁰ Values

Lots of Long Sleeve Blouses \$16⁰⁰ Values 1/2 Price

1 Rack Playwear \$5⁰⁰

1 Rack Sleeveless No Iron Blouses \$75⁰⁰ Values \$5⁰⁰

Shells Lots of Colors \$6⁸⁸

Jewelry 1/2 Price

Dresses \$39⁰⁰ Values 1/3 Off

1 Rack Mixed Colors Junior Sizes

Elastic Rib Waist Blouses

Peggy's Beauty Shop
 And Boutuque

Closed Monday

CLASSIFIED ADS

THE PLACE TO LOOK



FARMS & RANCHES

WANT TO BUY irrigated or dry-land farm in Floyd or surrounding area. Write Box XRO, c/o Hesperian, Box 700 Floydada. L-tfc

FOR SALE...160 acres in Hale County, 8" irrigation well, improved with 3 bedroom home and storm cellar. 1/2 minerals. Easily accessible to town. A real buy. Call now to see. Floyd Teutsch at 296-2973 or 293-4594. Tullis Real Estate, Plainview, Texas. tfc

320 Acres dryland, one mile south of Muncy, to trade for irrigated land. 983-2282. tfc

FOR SALE . . . 14,000 acre ranch below the Caprock, on the pavement, excellent improvements and water. \$106.00 an acre. Randall King, Real Estate & Ins. Phone 983-5028. 7-21C

SERVICES

PORTABLE DISC ROLLING — Sammy Kemp. Work guaranteed. 983-2347. tfc

CUSTOM Spraying & Treflan Application in Lockney call, 652-3541 or 652-2616. Bill Wisdom, Johnny Wisdom or Darryl Dennis. L1-tfc

PORTABLE WELDING and Winch Work - Experienced in: Cattle Feedlots, Loading and squeeze chutes, barn Construction, General Welding. Contact: C.R. Stegall, 3204 Fisher, Plainview, Texas, Phone 293-5490. L-6-30p

CUSTOM FARMING - Offset discing and deep chiseling. Let us farm your dry land and leave out ground. Also want to rent dry land. Can handle large tracts. Lockney. 652-2309. tfc

CUSTOM FARMING — Breaking, listing planting, crosscut, spraying, tandem, & chisel. 293-2578. L-tfc

MR. FARMER — Come to Floyd County Hesperian in Floydada or Lockney Beacon in Lockney and buy 23' x 35' aluminum sheets to cover your truck beds and granary floors so the grain won't leak out. 20 cents a sheet. tfp

WINCH TRUCK SERVICE - On everything. We'll go anywhere. Babe's Service Center, Phone 983-5042, Floydada. tfc

MR. FARMER - Spring & summer plowing ahead, and our portable disc rolling equipment is available to work in your field or our shop on the Matador Highway. Call or come to Russell's Shop & Equipment, 983-3751. tfc

lightweight ALUMINUM CANES & CRUTCHES

Sturdy Dependable Attractive

Wide selection for every prescribed need

Forearm and underarm crutches

Adjustable telescopic canes

Four legged canes

Seat Canes

BISHOP-RAMSEY PHARMACY
208 West Houston 983-3174 FLOYDADA

Custom Spraying
(Ground Rig)
Cotton Insect Or Weeds In Milo
E. M. "BIG" DENDY
806-634-5382
call collect

WHEN YOU NEED INSURANCE SERVICE FOR YOUR HOME RANCH FARM AUTO CROPS LIFE

Don Grantham

Texas Farm Bureau Insurance Company Floydada
Office Phone 983-3777 Home Phone 983-3586

TEXAS ENERGY CO.
Formerly Northern Propane
PROPANE - DIESEL - GASOLINE
DRIP OIL-ANTI-FREEZE-WATER HEATERS
CHAMPLIN MOTOR OILS
EAST HIGHWAY 97, LOCKNEY
PHONE 652-3334 or 652-3335

COW POKES

By Ace Reid



"I thought you said this wuz the HAPPY HOUR!"

AUTO, FIRE & FARM INSURANCE
Floydada Real Estate & Insurance Agency
Jim Word — — — Phone 983-2360

AUTOMOTIVE

FOR SALE — 72 Kawasaki 250 MX — 983-3626. tfc

KEEP COOL with a Bycool Evaporative Cooler for your tractor or combine. McDonald Implements, 983-3344. 7-4c



WE WANT YOU TO KNOW — We sell all kinds of Goodyear tires . . . tractor, auto, truck, a good tire, good service. Best deals in West Texas. Truck winch and hauling service. BABE'S SERVICE CENTER, FLOYDADA. tfc

CRUISE CONTROLS — \$93.00 installation included. Fits all cars with automatic transmission. Daniel Automotive

FOR SALE — 1968 White Mustang. One owner car. 228 West Tennessee, Floydada, 983-3658. 7-7c

IT PAYS TO READ CLASSIFIED ADVERTISING

CARDS OF THANKS

It meant very much to have you share our sorrow in George's death. The family contacted us every day and knew of every act of kindness expressed. This was very helpful to all, especially my mother, Mrs. J. G. Shearer and brother Orvus. The memorial service in our home with friends, many former school mates of G.C.'s.

The food, flowers and memorial fund were appreciated. The fund will be used for research to help arthritic children. May we also take this means to thank all for every kind act during Maureen's many surgeries and times of therapy. We ask for your continued prayers. Sincerely,
Sparky & Maurine Parks 6-30c

EMPLOYMENT

WANTED — Taking applications for Director of Nurses. Apply in person at the Lockney Care Center. L-tfc

HELP WANTED - Top Pay for a hand that can cultivate and irrigate. 652-3753. L-tfc

WANTED — Cook for Dougherty Elementary School lunch room. Write Box 11, Dougherty, Texas 79231. tfc

HELP WANTED — Full or Part Time. Saturday afternoons. Sundays off. Alvin Wilson, 652-2261. L-tfc

FARM MACHINERY

FOR SALE - green pump 240 foot setting, all complete. Dorsey Baker. L-tfc

FOR SALE — 17 1/2 foot Krause one-way plow. Perfect condition. Dorsey Baker, Lockney. tfc

FOR SALE — 1-4 row cultivator for 560 IHC; 1-4 row cultivator for 3 point hitch; both good. W.B. Eakin, 667-2289. tfc

NORRELL TRACTOR PARTS For Tractor and Irrigation Supplies and Accessories. tfc

CARPET shampoo and shampooer. Rent the shampooer for \$1 per day with purchase of shampoo. Davis Lumber Company, Lockney. L-tfc

LIVESTOCK

CALVES - 7 to 14 days old, healthy and started on bottle. Free delivery 10 or more. (214) 223-5171 after 7 p.m. tfc

Look! Look! ADS. ADS. ADS.

FLOYD COUNTY ABSTRACT CO.
Abstracts Of Title
Title Insurance
Verna L. Stewart
Owner, Manager
217 W. California 983-3728
Floydada, Texas

SHOP FLOYD COUNTY AND SAVE ON SUMMER CLEARANCE SALES

WANT A REPRINT OF A PICTURE THAT APPEARED IN THIS NEWSPAPER?

Permanent Finish Black & White
5 x 7 \$1.00
8 x 10 \$1.50

PLUMBING & REPAIR
DELVIN BYBEE
652-2192 652-3385

IF IT IS INSURANCE — SEE —
Barker Insurance Agency
LOCKNEY
Life — Fire — Casualty — Hospital
B. B. Wilkes, Real Estate
LOCKNEY
Farms — Ranches — City Properties
Business Leases — Loans

FOR SALE

WE HAVE DEEP FREEZES \$199.95 and up. White's Auto Store in Lockney. L1-tfc

"Venus Cosmetics" — the greatest. Try our new Vera Tanning Lotion with stabilized Aloe Vera. Please call Dewanda Blenden, 652-2563.

PRICES SLASHED — 19" color T.V. was \$373.95, now \$303.00. Sears, 100 South Main, 983-2862. tfc

WE SELL new and rebuilt Kirby Vacuum Cleaners and parts. Parker Furniture, Floydada. tfc

FOR SALE...Small, slightly used wheelchair for child or small person; will go thru doors easily. Can be seen at Bishop-Ramsey Pharmacy. 6-30p

FOR SALE...Self contained travel trailer. See Kyle Glover. 6-30c

FOR SALE — Air conditioners, evaporative and G.E. Refrigerated types. Pads and supplies. Parker Furniture, Lockney. L-tfc

FOR SALE — New and used Kirby Vacuum cleaners from 109.95 up. Parker Furniture in Lockney. L-tfc

FOR SALE — 1969 Sears Kenmore Washer and 1973 Dryer. Call 652-2688 after 5 p.m. L-5tfc

SEE OUR FREEZERS in stock — from 15 to 31 cu. ft. Sears, 100 South Main, 983-2862. tfc

IODINE deficiency? Get new Kelpodine Kelp Tablets only \$1.49. Thompson Pharmacy. 7-4p

FOR SALE — 1973 Yamaha 250. Also, 2 boats, one 14' with 65 Johnson, one 17' walk-thru with 55 Johnson. See at City Auto, 201 E. Missouri. 6-30c

USED APPLIANCES, refrigerators, washers, dryers, one good power lawn mower. Sears, 100 S. Main, 983-2862. tfc

WANTED

PROFESSIONAL Rug Cleaning. Phone 652-2500, Lockney. tfc

WANTED — to buy modern 3 bedroom home. 983-2536. tfc

WANT TO DO Yard Work and minor repair and painting. Charles Dean, 328 W. Tenn. tfp

DESPERATELY NEEDED to rent 2 or 3 bedroom house in town or country. Call Caprock Hospital, 983-2875. tfc

WE BUY used furniture and appliances. 983-2474. tfc

BAKER Insurance Agency
127 W. Calif. Ph. 983-3270

Auto Accidents DO Happen . . .
If one happens to you, be protected. Our car insurance offers coverage to meet your special needs — repairs to personal liability.

LOST AND FOUND

LOST — Man's glasses at Little League Park. Silvester Perez, L6-30c

READY MIX CONCRETE

QUICK AND EASY

You can't beat our price per yard for quality concrete—and quick, easy delivery to save you back-breaking labor. Give us a call today for a free estimate, and have your mixed concrete delivered where and when you want it.

CALL 983-2170
BENNETT BUILDING MATERIAL
229 E. CALIFORNIA FLOYDADA

HAIL

Prevent those visions of loss in your mind during the storm and the real ones in your farm account book after the storm. Insure your growing crops against loss from Hail.

It's so easy to obtain this insurance service at low net cost - a dividend was paid to 1971, '72 and '73 Crop Hail Policyholders. Just call your Farm Bureau Insurance Agent.

DON GRANTHAM FLOYD COUNTY FARM BUREAU FLOYDADA 983-3777



Industrial Supply Co., Inc.
296-8225 - Nights 293-1200 or 296-7828
1014 Broadway
Plainview, Texas

U-joints
Oil Seals
O-rings
Wisconsin
BCA Timken Bower

"Specialize Your Business More"
L-TFC

NOTICES

Trustees, Lockney Independent School District, bids for hot mix paving of the parking high school gymnasium. Information may be obtained from the Superintendent of the Independent School District, Box 428, Lockney, Texas, and will be accepted until 5 p.m. July 8, 1974.

Information for bids, and is not an offer. The right to reject any and all bids and to

(L6-16, 6-23, 6-30)

Board of Trustees, Lockney Independent School District, bids for possible sale of school site, located west of SE 4th Street and Highway 97, with the exception of the already been sold.

Information for bids, and is not an offer. The right to reject any and all bids and to

Lockney Independent School District
Lockney, Texas
(L6-16, 6-23, 6-30, 7-7)

WHAT ONE PERSON CAN DO

Abigail, housewife
A hero on the run. A drunken villain. And a brave woman. All the earmarks of a classic Western. But the drama took place, not in the Badlands of South Dakota, but 3,000 years ago in the hill country of Judea, near a town called Carmel.
The young hero is David — not yet king — hiding with a band of renegades from the jealous pursuit of King Saul. The villain is Nabal, a brutish livestock owner and a drunkard. Abigail is Nabal's wife, "a woman of intelligence and beauty."
Nabal's herdsmen had wintered in the hills under

the protection of David and his men. When they returned to Carmel for the annual shearing festival, David sent ten soldiers to Nabal requesting the customary payment of provisions for having protected Nabal's flocks and servants. Nabal would have none of it, saying that David was nothing but a runaway slave, a nobody.
On David's angry command, "Every man buckle his sword," 400 men set out determined to take by force what Nabal was unwilling to give.
Abigail learned what had happened. Fearing the worst, she ordered food prepared and sent on ahead. Without telling her husband, she set out to find David.
They met on a mountain trail. David was seething, vowing revenge. She begged him to forget Nabal's insult.

She implored him to spare their household and servants. It would be unworthy, she argued, for a future king of Israel to shed blood needlessly. David relented and told her, "Go home in peace." The next morning after a night of heavy drinking, Nabal learned of his close call and suffered a stroke. Ten days later, he had another stroke and died.
Shortly after, David proposed to Abigail and they were married.
Every age needs its Abigails — people who possess the vision and the strength to prevent violence.
For a free copy of the Christopher News Notes, "Eight Who Made A Difference," send a stamped, self-addressed envelope to The Christophers, in care of this newspaper.



MISSING — Yolanda Pena, 14 year old daughter of Mr. and Mrs. Tedfilo Pena of Sandhill community. Parents of Yolanda said the child wandered from her home between 6 and 7 o'clock Thursday night. She was wearing a white blouse, pink skirt and tennis shoes. Yolanda has black hair and brown eyes. The family stated they found tennis shoe tracks belonging to the

When a new Holiday Inn opens, and over 1,600 already have around the world, it's often celebrated with a ceremony that's at least a century old. Throwing away the key to the hotel, the innkeeper proclaims that henceforth, its doors will always be open to travelers.

On the birde of Avignon, you're only a few miles from the Palace of the Popes, a Holiday Inn and the section of France Van Gogh went crazy over!

girl over a wide area of farm land, leading from their home on the Fred Jackson place, to south of the Charley Perry home, then back to the Sandhill Highway where they disappeared. Anyone knowing the whereabouts of Yolanda is asked to contact the Floyd County Sheriff's Office, Fred Jackson or Cecil Jackson at Sandhill.



POST OFFICE CITY DELIVERY — by vehicles. The latest in come to Floydada. City Routes 1, 2 and 3, will now be known as Routes. The enclosed jeeps with steering on the right, are red. They will be driven by city carriers, Dale Kincer, left, Freddie and John Cockrell, right.

PIGGLY WIGGLY



IT'S A PARADE OF PENNY PINCHIN' PRICES SALUTE TO AMERI

Piggy Wiggly Welcomes Federal Food Stamp Customers

- USDA Choice, Superb Valu Trim, Boneless Rib Steak Lb. \$1.19
- USDA Choice, Superb Valu Trim, BONELESS Chuck Roast Lb. \$1.39
- USDA Choice, Superb Valu Trim T-Bone Steak Lb. \$1.59
- USDA Choice, Superb Valu Trim Rib Eye Steak Lb. \$2.59
- USDA Choice, Superb Valu Trim, Boneless Club Steak Lb. \$1.59
- USDA Choice, Superb Valu Trim Chuck Steak Lb. 98¢

U.S.D.A. INSPECTED WHOLE

Fryers

33¢

Lb.

Piggy Wiggly Will Be

Open July 4th

Store Hours:

Daily 8 a.m. - 10 p.m.

Sunday 9 a.m. - 9 p.m.

U.S.D.A. INSPECTED CUT-UP

Fryers

39¢

Lb.

Prices Good Thru July 3, 1974. We Reserve the Right to Limit Quantities. None Sold To Dealers.

- USDA Choice, Superb Valu Trim, Blade Cut Chuck Roast Lb. 89¢
- USDA Choice, Superb Valu Trim, Bone-In Rump Roast Lb. \$1.19
- USDA Choice, Superb Valu Trim, Bone-In Pikes Peak Roast Lb. \$1.19
- USDA Choice, Superb Valu Trim, Bone-In Shoulder Roast Lb. \$1.08
- Lean Ground Beef Lb. \$1.29
- Lean Stewing Beef Lb. \$1.19
- USDA Choice, Superb Valu Trim, Full Cut, Bone In, TOP OR BOTTOM Round Steak Lb. \$1.59
- Red Delicious Apples Lb. 39¢
- Fresh Bell Peppers Lb. 79¢
- Cherry Tomatoes PT. 79¢
- Tender Green Onions
- Fresh Carrots
- Fresh Celery Hearts
- U.S.D.A. CHOICE Sirloin Steak Lb. \$1.19
- SANTA ROSA Plums Lb. 39¢
- Juicy Nectarines Lb. 49¢
- FARMER JONES Franks 79¢
- HORMEL BLACK LABEL Bacon Lb. \$1.19
- Valencia Oranges Lb. 25¢
- Ruby Red Grapefruit Lb. 25¢
- 12-oz. PKG. 89¢ Hot Links Lb. \$1.09

U.S.D.A. CHOICE

Round Steak

\$1.19

Lb.

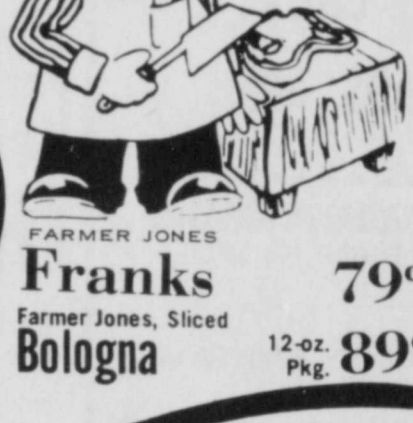

U.S.D.A. CHOICE

Sirloin Steak

\$1.19

Lb.

SANTA ROSA

Plums

39¢

Lb.

Juicy

Nectarines

49¢

Lb.

- Hormel's Little Sizzlers 12-oz. Pkg. 83¢
- FARMER JONES Franks Lb. \$1.09
- FARMER JONES Bacon Lb. 87¢
- FARMER JONES Bacon 2 LBS. \$1.73
- ARMOUR STAR Hot Dogs 12 OZ. PKG. 79¢
- PIGGLY WIGGLY CHUB PAC Ground Beef 79¢
- Fresh, Boston Butt Pork Roast Lb. 69¢

32 OZ., 6 BTL. CARTON

Dr. Pepper or Coca Cola

\$1.39

PLUS DEPOSIT

SWEET CALIFORNIA

Peaches

39¢

Lb.

All Flavors Piggy Wiggly,

Ice Cream

79¢

1/2-Gal. Ctn.

Beauty Aids

Close-Up, Reg. Or Mint

Toothpaste

59¢

4.6-oz. Tube

Hair Dressing Brylcreem 4.5-oz. Tube 99¢

Effective Tablet Alka-Seltzer 25-Ct. Btl. 59¢

Campho-Phenique Liquid 1-oz. Btl. 49¢

Johnson's Baby Oil 4-oz. Btl. 59¢

Fresh Dairy

Local Brand

Fresh Dips

39¢

8-oz. Ctn.

Assorted, Squeez-A-Snack Kraft Cheese 6-oz. 59¢

Pineapple, Cheese Cheese Spread 5-oz. Glass 47¢

ICLOVERLAKE Buttermilk 26 OZ. PKG. 59¢

Pillsbury Buttermilk 2 10-Ct. Cans 29¢

Biscuits 10-Ct. 29¢

Frozen Foods

Treesweet, Frozen, Regular

Lemonade

8 FOR \$1.00

Mrs. Smith, Frozen, Boston Apple Pie 20-oz. 99¢
- PIGGLY WIGGLY, Frozen, Halves Strawberries 10-oz. PKG. 47¢
- Pure Florida, Frozen Orange Juice 12-oz. Can 59¢
- Piggy Wiggly, Frozen Whipped Topping 10-oz. Ctn. 39¢

PIGGLY WIGGLY HAMBURGER OR HOT DOG

8 CT. PKG.

BUNS

3 FOR \$1

Piggy Wiggly Salad Mustard Gebhardt, Chili Hot Dog Sauce

Nabisco, Assorted Snack Crackers 8-oz. Box 59¢

Gulf Lite Charcoal Starter Qt. 39¢

PIGGLY WIGGLY Potato Chips 9 OZ. BAG 59¢

Kraft, All Flavors, Sauce

3 \$1

18-oz. Btls.

The Complete Family

Recipe Card Col

This Week

Get Series 12 & 13 Ea 39¢