

# Floyd Stock Show Starts Monday

"Serving The Floyd County Trade Area Since 1896"

## Floyd County Hesperian

Volume 79 Floydada, Floyd County, Texas 79235 Sunday, March 3, 1974 10 Pages In One Section 10c Copy Number 18

### Animals Entered

Annual Floyd County Show starts Monday. Animals entered in the year, compared to 427 number of steers and the show are about year (80 steers this year, 162 lambs this year, the number of swine is to 126).

Babe's Service Center, Floydada; Consumers Fuel Association, Floydada; Consumers Fuel Association, Lockney; Lockney Cooperative; Light-house Electric Co-op, Floydada; Plainview Savings and Loan, Plainview and Floydada; and Floyd County Farm Bureau.

Two days of judging in bar — barrows will be at 3 p.m. Monday, 9 a.m. Tuesday and at 3 p.m. Tuesday. Pens at 7 a.m. Monday. Sale starts at 1 p.m. banquet for the 4-H and their parents. Thursday in the elementary school cafeteria or the banquet are at 3 p.m. Floydada and Travis Farm Supply, Plainview and Floydada; Morton and Floydada;

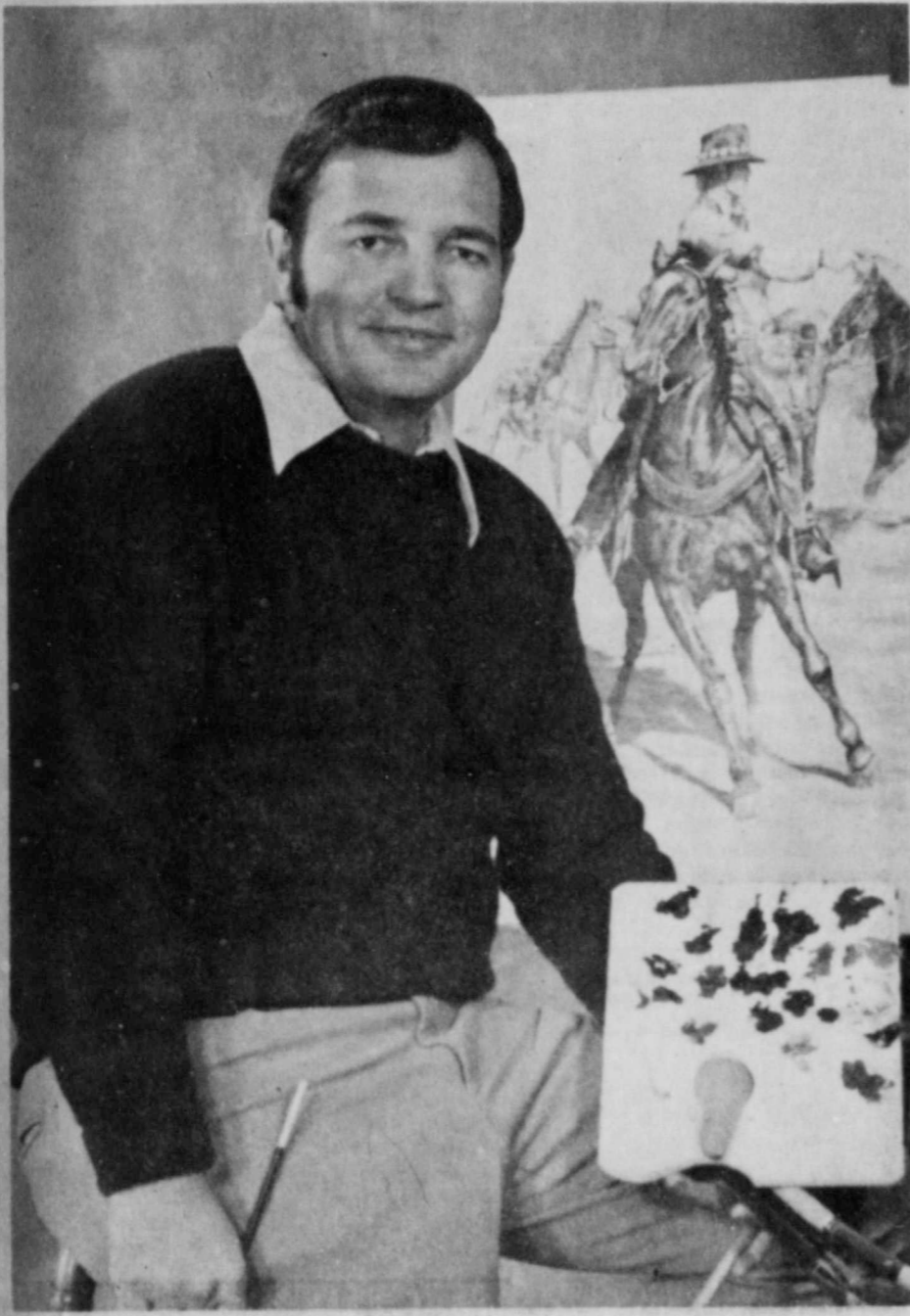

KENNETH WYATT

### Wyatt To Speak At Show Banquet

Kenneth Wyatt of Tulia will be the featured speaker at the Floyd County Junior Livestock Show banquet Thursday. The banquet, for 4-H and FFA stock show exhibitors and their parents, and special guests, starts at 7 p.m. in the Lockney Elementary School cafeteria.

Wyatt is a well-known speaker and western artist and a former Methodist pastor in West Texas towns such as Paducah, Chillicothe, Texline and Morton. His audiences find him human, warm and worthwhile, and he is noted for his showmanship and humor. He has had a contract with the Knife and Fork Club.

In 1968 he came to High Plains Galleries in Amarillo as their western artist. His first big break as an artist came in June 1968 when enthusiastic buyers at an auction literally bought his paintings off the wall. The next big boost for Wyatt came from the nationally-known and loved show business character, Festus, (Ken Curtis), of TV's "Gunsmoke." Curtis bought 14 Wyatt paintings when in Amarillo as featured entertainer at the Amarillo Stock Show.

All Floyd County 4-H and FFA stock

show exhibitors are invited to the banquet. Marc Smitherman will furnish additional entertainment.

Championship trophies, exhibition

awards, herdsman awards, judging awards, high individual awards, and a "sweepstakes trophy" will be presented at the banquet.

### Parents Invited To Visit Schools During Public Schools Week

"This year, Texas Public Schools Week will include something for everyone - student, parent, community member and the general public," said Floydada Schools Superintendent A.E. Baker.

In his announcement today, Baker stressed the importance of community participation in Texas Public Schools Week which will mark the 120th anniversary of the public school system in Texas. Parents and other interested citizens are encouraged to visit schools in their neighborhoods and areas. During the week, all grades - elementary through high school will be open for public visitation.

Parents are not only encouraged to visit the schools, they are invited to have lunch with the children and to visit the classrooms.

"More and more, we are coming to realize that the key to America's future lies in our schools," Baker said. "We need useful, educated citizens to meet the challenge of the future. We want to stress the importance of citizen participation in Texas Public Schools Week, March 4-8. This is one meaningful way we can all become a part of our education system. It's our responsibility to see to it that this system maintains the highest educational level and that quality education for all students is maintained."

### Area DECA Winners Bound For State Leadership Contest

Twelve Floydada High School Distributive Education students and their DECA advisors will meet in Dallas beginning March 8, with more than 2,700 other student leaders and faculty advisors for the 28th Annual State Leadership Conference of the Distributive Education Clubs of America, generally called DECA.

A special feature of the Conference will be contests to select State winners in career categories — public speaking,

advertising, display, sales demonstration, job interviews, student of the year, and manual writing competition. State winners will be announced Saturday night at the concluding banquet session, with Floydada's hopes riding high on their five first place competitive event winners and eight first place manual winners from Wichita Falls competition.

DECA operates through the nation's public schools to attract young people to careers in marketing and distribution. Formed in 1948 with only 800 students in 17 charter states, it grew to a total of 175,000 student members in 1973. Membership in 1974 is estimated at 225,000.

Representing Floydada DECA Chapters at the state convention will be Cathy Clampitt, Eddie Ellis, Roxanne Fry, Wayne Gilbreath, Leslie Hall,

Karin Kunkel, Thelma Morales, Janie Quilantan, Lonnie Robinson, Vicki Smith, Bill Whitaker and Dana Woody.

### JUNIOR HIGH TENNIS TOURNAMENT MARCH 8-9

There will be a tennis tournament for junior-high-school-age boys and girls in Floydada Friday and Saturday, March 8 and 9. Each junior-high boy or girl may enter one event, either singles or doubles but not both.

Trophies will be awarded for first and second place in each division. There is no entry fee — it's free — and entrants do not have to be involved in the school tennis program. Contact tennis Coach Raymond Jones at junior high school to enter.

### Floyd County Out Of Debt

Floyd County made the final payment last week on \$1,090,968 worth of bonds issued from 1931 through 1965. The last payment, a check for \$12,197 to the corporate trust department of the Mercantile National Bank in Dallas, was mailed Wednesday, getting the county "out of debt" for the first time in over 40 years. The County now owes no bonds at all.

The paid-up bonds include the following: \$20,000 in general funding bonds issued in 1931; \$500,000 Floyd County road bonds (right-of-way) issued in 1948; \$252,000 court house bonds issued in 1949; road bonds for \$294,000 for four-lane highway right-of-way in Floyd County, issued in 1958; and \$24,968 for general fund warrants to pay for a tax re-evaluation program in 1965.

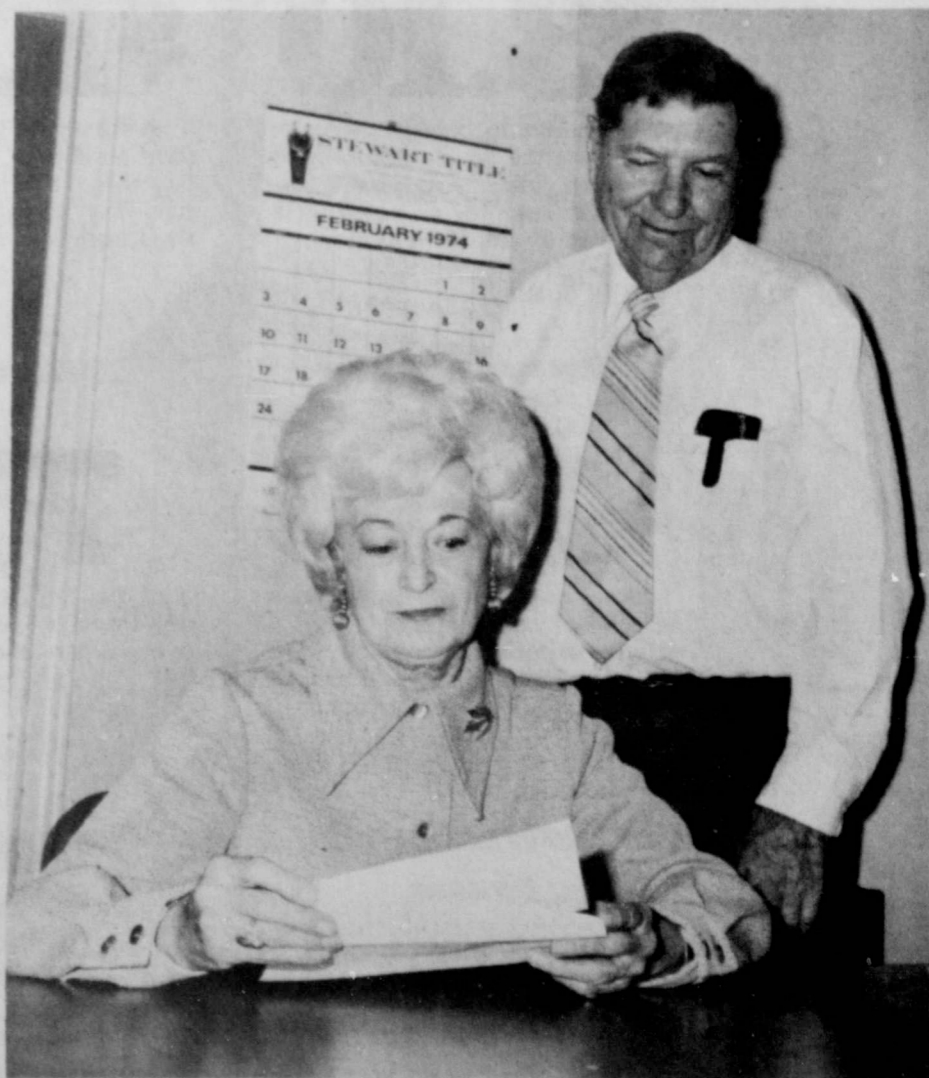

THE LAST ONE — Floyd County Treasurer Troye Stansell "got the County out of debt" last week when she mailed the final payment check on the County's bond debt. The \$12,197 payment to the corporate trust department of the Mercantile National Bank of Dallas paid off debts totaling \$1,090,968 on bonds issued from 1931 through 1965. County Judge J. K. Holmes watched as the County Treasurer put the final check in the envelope. (Staff photo by Jim Huggins)

### 10-Year Tax Bite On Floyd Residents

NEW YORK — How often has the average worker in Floyd County thought, as he picked up his weekly paycheck: "Boy, oh boy, if only I had the money that Uncle Sam took out of it."

Just how much is being taken out these days? How much would the average local family have accumulated in the past 10 years if there had been no deductions for Federal income and Social Security taxes?

Some calculations along this line have been made by the Tax Foundation, the non-profit research organi-

zation. It finds that these two taxes, combined, have grown so fast that they now take 80 percent more per family than they did in 1963.

With state and local taxes also on the rise, the net result is that the average American has to put in 1 hour and 39 minutes of each working day to pay his tax bills.

During the past year, the first 121 days went for that purpose. Not until May 2 had he earned enough for his 1973 taxes.

On the other hand, most Floyd County residents have

seen their earnings rise sharply in recent years.

Much of that added money never reached them, however, because the larger incomes, coupled with mounting taxes, resulted in bigger payroll deductions.

In the 10-year period the average family in the local area had total earnings, before taxes, of approximately \$74,600, according to the annual reports.

Some \$10,250 of this total went for Federal income and social insurance taxes.

This was only part of the tax burden, however. It was the visible part. In addition,

there were the so-called hidden taxes, such as the excise levies on cars, gas, liquor, tobacco, telephones and the like.

The Tax Foundation estimates that if these and other levies passed on to consumers were added up, it would be found that the government collects over \$74 in that manner for every \$100 it receives via the visible taxes.

Applied to Floyd County, the figures indicate that the local population paid an estimated \$7,590 per family in the 10 years in these hidden taxes.

### Whirlwind Netters Shut Out Crosbyton

Floydada High School tennis players drubbed Crosbyton in the Whirlwind team's first dual meet of the year Thursday. The 'Winds netters, playing on their home courts, won every pro-set match against the Crosbyton players.

In girls' singles, Cary Brown won 8-5. Floydada took three matches in girls' doubles: Elizabeth Farris and Linda Norman won 8-2, Debby Johnson and Donette Marble took an 8-0 decision, and Susan Tidwell and Jan Hopper were 8-6 winners.

Blair Davis took an 8-1 boys' singles victory, Dan Daniel won 8-2, and Pat

Rucker won 8-1. In boys' doubles, Mike Ramsey and Mark Craig teamed to win 8-0, and Mike Hatley and Jimmy Parker beat a Crosbyton team 8-2.

### Notice: MAC Board To Meet Monday

The Massie Activity Center board of directors will meet Monday, March 4, at 7:30 p.m. in the MAC. All members are urged to attend.

### Tennis Schedule

Floydada tennis coach Raymond Jones has released the following tennis schedule:

March 8-9 — Floydada Junior High Tournament.

March 15-16 — Canyon Tournament at WTSU, small-schools division (Class AA, A, B).

March 22-23 — Plainview Tournament at Plainview High School, small-schools division.

March 25-26 (tentative) — Pre-district tournament (Floydada-Lockney-Tulia, high school and junior high). First- and second-place winners advance to district finals.

March 29-30 — Amarillo Relays.

April 3 — District finals, high school and junior high, at Abernathy. First-place winners advance to regional tournament, date to be set later.

### Baptist Men Set Fish Fry Monday

All men are invited to a fish fry Monday evening, sponsored by the men of the Floydada First Baptist Church. A group of Baptist men has been fishing and are on their way back with the fish, so they're guaranteed to be fresh.

The fish fry is scheduled at 7:30 p.m. March 4 in the church's Fellowship Hall.

Singer Royce Thornal of Waco will present a mini-concert, and Dr. O. Bryan Richardson of Dallas will be the speaker.



THE CITY OF FLOYDADA'S BIG WATER TANK gets a new coat of paint, complete with "Floydada Whirlwinds" lettering and a big Whirlwind. (Staff Photo by Jim Huggins)

### Stock Chat

WELL TOOLEY

W FACTORY JOBS (According to the Bureau of Commerce): There are nine more people, nine more ten more households, \$100 million more personal income per year, \$100 million more bank deposits, ten more registered, six more manufacturing jobs, \$100 million more in tail sales per year.

LD LIKE to see two run a foot race, you guess March 16. Bob would like to purchase the world's fastest car, he said, "but I hate perfect stranger." replied Ray Reed, "I'm

F-TOWN MAN was in the Reed Ford would like to purchase the world's fastest car, he said, "but I hate perfect stranger." replied Ray Reed, "I'm

IS COLUMN week after year. Counting I wrote a column at I have been in the newspaper for 17 years. I have separate opinions as I have "editorials". I look back to the the situation turned

things, and usually in. However, when an in black and white, on now on. e of people in politics, ough in politics, their and in print. example: stration has proved incapable of cleaning up the situation which has it and re-establish- ice and faith of the rality and honesty of nt employees. The which have been date... have only face. For every case there are ten which covered up and even stration will go down the 'scandal-a-day

the moral standards ation that when they handed with pay-off ank accounts the best give is that they won poker game, a crap ing the daily double. of royalty has been nited States and its illeges and pay-offs tacketeers who get heir income tax cases, get favorite treatment ntracts, the influence ys to the White House, mployee who uses his r his nest. The great ver, is not that sts but that it is onded by the her high Administra- have had corruption se in high places. If gnize or admit that s, how can we expect up?"

ed Nixon in his the Truman Adminis- otel Statler, Boston.]

GOLD RUSH (Cripple ol): "The number of in the world is in direct e number of average

6-oz Cans

100% Pure

6-oz Cans

# JOHN DEERE OPEN HOUSE

COME EAT FREE BREAKFAST WITH US, AND ENJOY A FILM

FRIDAY, MARCH 8, 1974

REBEKAH LODGE HALL 7 A.M.

ALSO DOOR PRIZES WILL BE GIVEN AWAY



## PERRY IMPLEMENT CO.

LOCKNEY, TEXAS

DWAYNE HICKMAN  
AT HAYLOFT



Dwayne Hickman enjoys laughter — for himself and others. He spent nine straight years on tv creating laughter for an average of 30 million viewers each week and loved every minute of it.

Dwayne started in show business at the age of eleven, mainly at the insistence of his brother who had been an actor from the age of six. He appeared in "The Secret Heart," "The Happy Years," and "The Boy with Green Hair," among others. But, by the time he was 18, he wasn't going to be an actor at all. He was majoring in economics at Loyola University in Los Angeles, and planned to join his father, Milton Hickman, in the family insurance business in Los Angeles.

Then fate, in the form of Robert Cummings, stepped in again. Bob was going the pilot for a show built around a bachelor, and he was in need of a young man to play his nephew. Dwayne has a job with a power company that summer, reading meters. He could make five hundred dollars there all summer, or three hundred in five days doing the pilot. He chose the pilot. The pilot became "The Bob Cummings Show", and it ran for five years with Dwayne as Chuck.

From the Cummings show, Max Shulman hired Dwayne to be "Dobie Gillis"

Floyd County Hesperian



ATTEND SCIENCE DAY — Five Lockney High School students and Mrs. Jeanette Marr attended Southwestern Bell's annual Science Day in Lubbock Thursday (Feb. 28). The group is visiting Bell Telephone Laboratories, Murray Hill, N.J. He was in the program. Standing, from left, are Regina Jack, Marjorie Carl Gibson. Seated, from left, are Bulloch, Richie, and The LHS group was among 108 students and teachers who attended the program.



ATTEND SCIENCE DAY — Two Floydada High School students and Jerry Livingston attended Southwestern Bell's annual Science Day in Lubbock Thursday (Feb. 28). The group is visiting Bell Telephone Laboratories, Murray Hill, N.J. He was in the program. From left are Bulloch, Gayland Fleming, and The FHS group was among 108 students and teachers who attended the program.

# Save on Long Distance by choosing when and how you call.

For example, a three-minute call to Seattle costs:

**\$3.10**

A three-minute person-to-person call costs the same, all days and all hours. Rates for extra minutes, however, are lower between 5 p.m. and 8 a.m. Monday through Friday and all hours Saturday and Sunday.

**\$1.70**

That's the rate for a credit card, third number or collect call Monday through Friday, 8 a.m. to 5 p.m. The same rate applies on calls from coin phones or hotels.

**\$1.35**

Dial your call One-Plus Monday through Friday between 8 a.m. and 5 p.m.

**\$1.30**

Make a credit card, third number or collect call—or phone from a coin or hotel telephone—Monday through Friday, 5 p.m. to 8 a.m. or any time Saturday or Sunday.

**75¢**

Just dial the One-Plus way Sunday through Friday evenings between 5 p.m. and 11 p.m.

**65¢**

Rates are lowest when you dial One-Plus between 11 p.m. and 8 a.m. daily, all day Saturday and until 5 p.m. Sunday.

One-Plus rates are not available on calls from coin telephones. Rates above do not include tax.

Being choosy can result in real savings, so take your pick. Then travel by Long Distance... and stay awhile.

Like to have more information about Long Distance rates? Fill out and mail the coupon. We'll send you a free guide that shows you the best times to call and gives examples of rates to major cities.

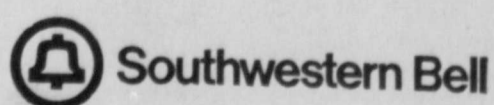

Southwestern Bell  
P.O. Box 787  
St. Louis, Missouri 63188

Name \_\_\_\_\_  
Address \_\_\_\_\_  
City \_\_\_\_\_ State \_\_\_\_\_ Zip \_\_\_\_\_

### Providence News

BY GAYLE JACKSON

This Thursday night, Mrs. Mitchell accompanied her daughter-in-law, Monika Craff to a dinner meeting of

the Cosmopolitan Club at the Flame Room in Plainview. Members of the club are women who were born and raised in countries other than the United States. Monika is a native of Germany.

Donnie and Teresa McLaughlin of San Angelo visited their grandparents, Mr. and Mrs. Richard Matthews this past weekend. Their brother, Danny McLaughlin of Dallas visited here with them on a recent weekend.

Mrs. Sister Word of Floydada, tom of Arnold Dietrich and Mrs. Virgil Brasher had minor surgery Thursday morning at Central Plains Hospital, but went home Friday.

Gathering recently for games of "84" at the Weldon Cumbie home were Mr. and Mrs. Everett Crume, Mr. and Mrs. Edwin Barker and from Plainview, Mr. and Mrs. Klyce Ooley, Mr. and Mrs. Clyde Gallagher, Mr. and Mrs. Harold McLaughlin.

Visiting in Tulia Sunday afternoon were Mr. and Mrs. Robert Damon, Shayne and Rayna who went to see her mother, Mrs. Jim Barnes.

Mr. and Mrs. George Rupp of Fort Smith, Arkansas, recently visited her brother, Mr. and Mrs. Helmuth Quebe, and with her uncle, Mr. and Mrs. Walter Boedeker.

Visitors with Mrs. Sam Neumann at Claytonville report that she is now walking with the aid of a "walker".

Mr. and Mrs. Warren Mathis, Mike, D'Lyn and Karen have been in Houston this week for the stock show there.

Stewart McKappin of Plainview visited Sunday with Mr. and Mrs. Walter Boedeker.

Mrs. Richard Matthews visited in Lubbock Monday with Mrs. A. D. Schaffner.

Sunday lunch guests of Mr. and Mrs. Weldon Cumbie were Mr. and Mrs. Vern Norris and Kim, Mr. and Mrs. Cloyce King. The Cumbies' guests that night for supper were Mr. and Mrs. Raymond Teeple, Rev. and Mrs. W. A. Prater.

Mr. and Mrs. James Landtroop, accompanied by his mother, Mrs. E. L. Landtroop of Portales, N.M., and his sister, Mrs. Calvin Graham, Diane and Steve of Olton, went to Bethany, Oklahoma, last weekend to attend the wedding of James nephew. They also enjoyed a family dinner Sunday at the home of the Landtroops' son, Ricky Landtroop in Oklahoma City.

Mrs. Everitt Plains Hospital recently for testing, and still is not feeling too well. Her sister, Mr. and Mrs. Everett

# Medical Expense Deductions Prime Tax Error

PLAINVIEW, TEXAS — Many taxpayers get smaller refunds — or have to pay

additional taxes — because they make errors in reporting medical expenses, Walter I. Perry Administrative Officer of Internal Revenue for the Plainview area, said today.

To avoid errors in deducting medical expenses on 1973 returns, Perry advises taxpayers to read the Form 1040 instructions carefully before filing.

A common error taxpayers made in reporting medical expenses is in deducting medicine and

drug expenses. Taxpayers can add these expenses to their other medical expenses only to the extent they exceed one percent of adjusted gross income.

"Some taxpayers," Perry said, "try to deduct in full their drug costs in excess of one percent of their adjusted gross income instead of adding this excess to their other medical expenses, which are subject to a three percent limitation."

Another common error taxpayers made last year

involved the medical insurance premium deduction. You can deduct one-half the cost of the premium paid for medical insurance, up to \$150, without regard to the three percent of income limitation.

The Form 1040 instructions explain what is and is not deductible and also how the expenses should be reported.

Retirement planning saves taxes — Farmers and ranchers can enroll in a self-employed retirement plan to reduce their income tax dollars, says an economist for the Texas Agricultural Extension Service. Up to 10 percent of earned income or \$2,500, whichever is less, can be set aside in a tax-sheltered investment plan each year. Earnings on the money are not taxable until retirement, and then the money is taxed as a capital gain or ordinary income, depending on the withdrawal method. Before a retirement plan is started,

a proposal should be filed with the Internal Revenue Service.

Two eggs daily provide 20 per cent of a person's daily requirement of protein and 35 to 121 per cent of the essential amino acids.

**FIND OUT ABOUT MARCH 10-17.**

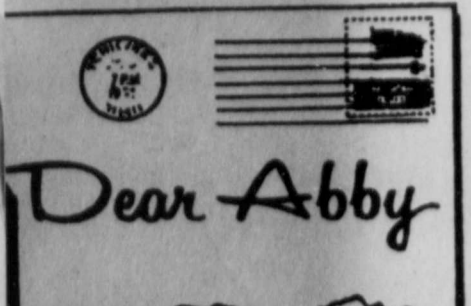

## Criminal needs to give himself

Abigail Van Buren

Chicago Tribune-N. Y. News Synd., Inc.  
Altho I am in prison, I am a loyal man. Mostly because I miss sharing life with you. I have expressed faith in God. Deep in the night and unable to sleep because the memory of a murder haunts me. I have sought God's forgiveness and believe that Jesus died for our sins, but I have no relief from my troubled conscience.

A FRIEND IN RALEIGH, N. C.  
D: All religions endorse the concept of who is sincere in contrition and repented in the Old Testament in Isaiah 64:6. The Lord for He will have mercy upon us. In fact, so strong is this feeling in the Old Testament, it can be fully atoned by to society and also by examining one's self by self-understanding changing one's ways to the path of goodness. A beautiful expression of forgiveness and mercy was given by Nah-Nah 18th-Century sage: "There is no sin given by sincere repentance."

My problem is my mother. She shoplifts. fact because I have seen her in action. all things that will fit into her purse. I'm the family who knows about it. I really don't want Mom to steal. She can afford to buy what she wants. Besides she picks up things she can't afford. cheap sunglasses, and orange lipstick! I don't want to see her shoplift. I don't want to see her in jail. I don't want to see her in jail. I don't want to see her in jail. I don't want to see her in jail.

WORRIED FOR MOM  
D: This type of shoplifting sounds like an illness and can be cured with treatment. Your mother what you have told me. And if you don't want to see her in jail. He'd be glad to help you.

Effective Day For Rate Increase  
D: midnight additional postage, rather than the address. PURCHASE ADDITIONAL 2 CENT STAMPS. The public cannot legally demand a refund for any left over stamps. Officially the Postal Service is instructing citizens to buy extra 2-cent stamps to use with the old ones. Floydada Postmaster E. H. Wester said the Post Office has some leftover stock of their own that they

## Lenten Services At Providence Church

Mid-week Lenten services began Wednesday night at Trinity Lutheran Church of Providence. Five more Wednesday night services will be held before Easter, with general theme to be "Those Beneath the Cross."

Pastor L. J. Durkop is in charge of the 8 p.m. services. His subject this week was "Those Who Crucified Him."

## Medlin's Grandson Selected For Commission

Donald Ray Ritchey, son of Mr. and Mrs. Jack D. Ritchey of 110 Castro Street in Plainview, and grandson of Mr. and Mrs. Robert Medlin of Floydada, has been selected for a Regular Army officer's commission at Texas A&M University, College Station.

Forty-four Army cadets, an above-average number for TAMU, were approved for RA commissions this year. Ritchey will be commissioned a second lieutenant in military intelligence upon graduation at Texas A&M. He is a senior, majoring in geophysics and members of Company E-2 in the Corps of Cadets.

His mother is the former Maurine Medlin of Floydada. will add additional postage, such as post cards, two sizes of air mail and regular envelopes, air letter sheets, etc. He said this will move stock in broken lots. Any postal item the public may have is good with the additional postage added. The Post Office is well supplied with 2 cent stamps for this purpose.

# Buddy's Food

BUDDY WIDENER-OWNER, FORREST SHANNON-MANAGER  
220 South 2nd Floydada, Texas  
STORE HOURS  
8:30 A.M. - 8 P.M. MON. - SAT.  
SUN. 9 A.M. - 7 P.M.  
THESE PRICES GOOD MARCH 3 THROUGH MARCH 6, 1974  
We Reserve The Right To Limit Quantities!

6 - 32 OZ. \$1.59 VALUE PLUS DEPOSIT  
**COKE** **97¢**

6 OZ. CHOICE MORSELS 33¢ VALUE  
**CAT FOOD** **8 FOR \$1**  
5 LBS. IMPERIAL WITH PURCHASE OF 4 LIGHTBULBS

24 OZ. WILSON'S \$1.29 VALUE  
**SUGAR** **49¢**

BUDDY'S GRADE A LARGE 95¢ VALUE  
**CHILI WILSON'S CERTIFIED** **89¢**

"HOT AND TENDER" WHOLE  
**EGGS** **67¢**

**FRIED CHICKEN** **\$2.29**

16 OZ. KINFOLKS PINTO 25¢ VALUE **BEANS** **5/\$1**  
12 OZ. PLANTERS PEANUT 89¢ VAL. **CANDY** **59¢**  
20 COUNT GLAD \$1.59 VALUE **Trash Bags** **\$1.19**  
6 PACK KEEBLER BITE SIZE \$1.59 VAL. **Cookies** **2/89¢**

1 LB. CHUCK WAGON  
**BACON** **\$1.19**

12 OZ. WILSON'S  
**BOLOGNA** **98¢**  
2 LBS. OWEN'S

12 OZ. GLOVER'S LINK **PORK SAUSAGE** **98¢**  
SOY PROTEIN **GROUND BEEF** **79¢**

FRESH FROZEN LB.  
CENTER CUT **PORK CHOPS** **\$1.09**  
HOT BAR-B-Q **SPARERIBS** **\$1.75**

RED DELICIOUS **APPLES** **5 LBS. \$1**  
SUNKIST **Oranges** **6 LBS. \$1**  
FIRM GREEN **LETTUCE** **19¢**  
RED RIPE **Tomatoes** **3 LBS. \$1**

LB. NABISCO 53¢ VALUE  
**Crackers** **2 FOR 77¢**  
14 OZ. SPRAY DISENFECTANT \$1.59 VALUE  
**LYSOL** **\$1.33**

8 TRACK STEREO \$6.95 VALUE  
**TAPES** **\$2.69**  
16 OZ. PET CINNAMON 87¢ VALUE  
**LOAF** **67¢**

25 LBS. OUR DARLING \$4.29 VALUE  
**FLOUR** **\$3.69**

22 OZ. LIQUID **IVORY** **45¢**  
WITH COUPON  
WITHOUT COUPON 59¢  
EXPIRES 3-6-74

171 OZ. FAMILY SIZE **CHEER** **\$2.39**  
WITH COUPON  
NO. OC 27  
GOOD ONLY AT BUDDY'S FOOD WITHOUT COUPON \$2.79  
EXPIRES 3-9-74

BATH SIZE **DIAL SOAP** **2 FOR 49¢**  
WITH COUPON  
WITHOUT COUPON 2 FOR 57¢  
GOOD ONLY AT BUDDY'S FOOD EXPIRES 3-9-74

3 LBS. **CRISCO** **\$1.29**  
WITH COUPON  
GOOD ONLY AT BUDDY'S FOOD WITHOUT COUPON \$1.49  
EXPIRES 3-6-74

BUDDY'S WITH THIS COUPON 2 LB. CAN OF **MARYLAND CLUB COFFEE** **\$1.69**  
Without Coupon \$2.09  
Limit One Per Customer  
Coupon Expires 3-9-74

## PROFESSIONAL DIRECTORY

**DAN'S AUTO SERVICE**  
DAN TEUTON, Owner  
Specializing in Automatic Transmission, Motor Tune-Ups, Auto Air Conditioning.  
General Repair  
We Have A BRAKE LATHE to handle all passenger car brake drums. See us for complete brake service.  
Phone 652-2462

**Farmer's Union Insurance**  
J. D. Copeland  
Phone 652-3813  
Ferguson Bldg.  
North Main Street  
LOCKNEY

**DRY CLEANING SERVICE**  
Alterations  
Minor Repairs  
Buttons Replaced  
Quick Service on Request  
**BROWN'S DEPARTMENT STORE**  
MEN'S SHOP  
DRY CLEANING  
PHONE 652-3813

**W. KIMBLE, O.D.**  
Contact Lenses - Visual Analysis  
Monday Afternoon Saturday 9-3  
Phone 983-2496

**QUALITY SHAMROCK PRODUCTS**  
Make A Good Deal On S and SOUTHLAND BATTERIES  
Dial 652-3366  
**SON TIRE COMPANY**  
Richard Wiley

High School Bell's...  
up is...  
J. He...  
Jack...  
Richie...  
D: All religions endorse the concept of who is sincere in contrition and repented in the Old Testament in Isaiah 64:6. The Lord for He will have mercy upon us. In fact, so strong is this feeling in the Old Testament, it can be fully atoned by to society and also by examining one's self by self-understanding changing one's ways to the path of goodness. A beautiful expression of forgiveness and mercy was given by Nah-Nah 18th-Century sage: "There is no sin given by sincere repentance."

My problem is my mother. She shoplifts. fact because I have seen her in action. all things that will fit into her purse. I'm the family who knows about it. I really don't want Mom to steal. She can afford to buy what she wants. Besides she picks up things she can't afford. cheap sunglasses, and orange lipstick! I don't want to see her shoplift. I don't want to see her in jail. I don't want to see her in jail. I don't want to see her in jail. I don't want to see her in jail.

WORRIED FOR MOM  
D: This type of shoplifting sounds like an illness and can be cured with treatment. Your mother what you have told me. And if you don't want to see her in jail. He'd be glad to help you.

Effective Day For Rate Increase  
D: midnight additional postage, rather than the address. PURCHASE ADDITIONAL 2 CENT STAMPS. The public cannot legally demand a refund for any left over stamps. Officially the Postal Service is instructing citizens to buy extra 2-cent stamps to use with the old ones. Floydada Postmaster E. H. Wester said the Post Office has some leftover stock of their own that they

# Society

**FLOYD DATA**  
Mrs. Robbie Bratton sustained a broken hip in a fall Saturday night and was taken to Lockney General Hospital by Moore-Rose ambulance, then transferred to Lubbock Methodist Hospital Saturday morning for surgery. She is reported to be doing as well as could be expected. Mrs. Bratton is the mother of Mrs. Gerald Lackey of Cedar Hill.



**GIRL SCOUT COOKIE RECIPE** — Linda Morris shows some Floydada Girl Scouts how to make chocolate-mint-filled Scout-Teas. Mrs. Morris has experimented and come up with several recipes using Girl Scout cookies. The Girl Scouts pictured are (left to right) Trina Reeves, Jill Rhodes and Shele Morris. Brownie Girl Scouts Jill and Shele are trying to sell 100 boxes of cookies each to earn their "Cookie Badges." Trina earned her "Cookie Badge" last year. (Staff Photo by Jim Huggins)

## Girl Scout Cookie Recipes

Since its Girl Scout Cookie time again, we have come up with some new recipes passed along to the Hesperian by Mrs. Dean Morris and her Girl Scout daughter, Shele. The two share the following recipes:

### OVERWEIGHT

No Drugs No Exercises  
No Starvation No Hunger Pains  
Diets  
Provides most needed daily nutrients  
Helps tighten skin  
Promotes better nerve condition  
Helps increase energy  
Exclusive and guaranteed  
If I am not in on your first call, please try again.



**GET SLIM INC.**  
Call Your  
Get Slim Counselor  
MRS. J. R. FOSTER  
983-2492

**Peanut Butter Crumb Crust**  
(yields two 9" shells)  
1 box Scot-Teas crushed  
1/2 cup butter, melted with  
1/2 cup peanut butter  
Add cookie crumbs to melted ingredients and press into nine inch pie pans. Bake at 350 degrees for 10 minutes. Especially good filled with chocolate chiffon mixture, topped with dollops of whipped cream.

**MARCH 10-17**  
**IS THE TIME.**

## Bon Voyage Party Held

A luncheon Tuesday noon was a surprise "bon voyage" party for Nancy Carthel. The event was at the Lockney home of Elaine Hardy.

Nancy and husband Robert Carthel will leave March 11 on a trip to Japan, Formosa and Hong Kong, and will be touring with other state winners of soybean production contests.

Attending the luncheon were Barbara Bloys, Barbara McCormick, Barbara Cawley, Barbara Coffman, Sheryl Bybee, Tonia Belt, Sandra Smith, Sandra Taylor, Gayle Jackson, Carolyn Whittington, Sherry Race, Jane Bayley, Lavonna Holaday, Linda Lemons, Elaine Hardy and Nancy Carthel.

**Buttered Rum Cookie Shells**  
(yields two 9" shells)  
1 box Scot-Teas crushed  
1/2 cup melted butter  
2 tps. rum extract  
Press into two pie pans. Bake at 350 degrees for 10 minutes. Cool. Add scoops of toffee ice cream or coffee chiffon mixture.

**Chocolate-Mint Filled Cookies**  
1 box Scot-Tea cookies  
8 oz. cream cheese  
1 cup confectioner's sugar  
4 tbs. light cream  
4 tbs. cocoa  
1 1/2 tps. mint extract  
Mix until very smooth. Spread filling on cookies and top with another cookie. Variations: orange creams. Omit cocoa and add 2 teaspoons orange extract and five drops food coloring. Perfect for any occasion! (yields 42 cookies)

Anyone can be friendly with a friendly individual.  
Half the truth is often far more dangerous than no truth.

## Girl Of The Week

**SHERRY WILLIS**

"Teacher! Teacher! What are we going to do today? Are we going outside? Is it time for a snack?" These are just a few of the questions that Sherry Willis is asked by youngsters when she arrives at work at Floydada Day Care Center. Sherry rotates with other workers in caring for the children in different age groups. She enjoys her work because she loves children, and feels that her training sponsor, Betty Fuller, is a continuous

inspiration to her. The children at the Center enjoy Sherry's youthful energy and enthusiasm as she plays games with them, reads them stories, and takes them for nature walks. HECE classtime for Sherry includes studying the Child Care Aide manual which includes subjects on understanding the child and his family, children's food and eating habits, their health and safety, play habits and emotions.

## Athena Study Club Meets In Lockney

The Athena Junior Study Club met Thursday evening in the home of Mrs. Jerry Cannon. Opening prayer was led by Mrs. Eugene Owens followed by reading the pledge to the Texas flag and singing of the state song, *Texas Our Texas*. Mr. Joe Taylor, Texas Heritage chairman, then presented a most interesting and informative program on tracing your ancestors. The program aroused much curiosity concerning our ancestors, who they were, where they came from and what they may have contributed in one way or another to our present way of life. All members present were able to learn a little more about one another and many found common family names in their backgrounds. It was a very interesting evening.

Refreshments of hot fudge sundaes were served by the hostess, Mrs. Jerry Cannon, and co-hostess, Mrs. Doug Meriwether to the following members: Mmes. Joe Henson, Eugene Owens, James Poole, Raymond Lusk, Bobby Hise, Doug Bowles, Jerry Williams, Ted Carthel, Joe Taylor, Richard Wiley, Paul Hrbacek, Bill Calvert, Roland Watson, and Roy Turley.

The business meeting was presided over by the club's president, Mrs. Jerry Williams. Names were taken of the ones planning to attend the district convention in Lubbock and everyone was urged to consider attending the state convention a little later in San Antonio. It was agreed upon that all

members who are able will meet at the high school cafeteria and have lunch next Thursday, March 7, at 12 in observance of Education Week. The following officers were elected for the coming year: President — Mrs. Bobby Hise, First Vice President — Mrs. Roy Turley, Second Vice President — Mrs. Ted Carthel, Secretary — Mrs. Raymond Lusk, Treasurer — Mrs. Roland Watson, Reporter — Mrs. John Peck, Parliamentarian — Mrs. Eugene Owens, and Historian — Mrs. Warren Mathis.

The next meeting will be March 14 in the Joe Taylor home. Special guest speaker at that time will be Mrs. Don Wimberly from Don's Nursery in Plainview.

### FLOYD DATA

Mr. and Mrs. Julian Lipham, Mrs. Richard Nelson and baby and Mrs. Dena Myrick returned home Wednesday night from visiting downstate with relatives. They were with a daughter, Mrs. Brenda Clappitt in a Dallas hospital for several days. Mrs. Clappitt is said to be improved with hopes of going home from the hospital next week. The Liphams are also encouraged with the news their little grandson, born February 5, premature, will be able to go home from the hospital in a few days. The son of Mr. and Mrs. Robert Spurlock of Daingerfield, has now gained to a little over four pounds.

### FLOYD DATA

Mr. and Mrs. W.L. Davis were called to Nocona, Texas, this week due to the death of Mrs. Davis' sister, Mrs. Cieta Mae Buck.

### Alice Mitchell

The program was presented by Merle Brotherton. She presented an interesting review of her European tour which she took last year.

Those members attending the meeting were: Mmes.: Arla Copeland, Faye Ferguson, Lena Hawkins, Meda Honea, Faye Holmes, Hazel Johnson, Bobbie Kellison, Jeanette Marr, Anna Dell Quebe, Haley Record, LaVerna Sams, Pauline Sams, Dimon Schacht, and Josie Taylor.

The next meeting will be held Wednesday, March 13 with Hazel Johnson as hostess, with Lena Hawkins as co-hostess. The devotional thought will be given by Anna Dell Quebe and the roll call will be answered with "A Hobby I Enjoy." The program will be given by Hazel Johnson as she tells the group about "My Hobbies."

## HECE GIRL OF THE WEEK

refreshments to youngsters. The duty is one of many shared in the HECE program.

## NEIGHBORHOOD CENTER

Board of Directors of the Neighborhood Center will have a meeting Monday, March 4, at 8 p.m. in the Center at Della Plains.

## Mrs. Williams Hostess For Homebuilders

Homebuilders Extension Club met Tuesday in the home of Mrs. Raymond Williams. She read the devotional from John 5: 18-21.

Mrs. Ernie Widener gave the council report, she announced the District meeting to be April 18 at Big Spring.

Mrs. Williams led a game of "Gardening" which was enjoyed by all.

Mrs. Widener gave the program "A positive response to gardening without pesticides". Mrs. Elmer Norrell gave the part "Attractive house plants that are easy to grow". Magic lies in an indoor garden — as during the winter months we miss most of all the scents of thriving plants and flowers, the aroma of the earth and the very fragrance of the growth itself. Mrs. W. L.

## Mrs. Copeland Hostess For Study Club

El Progreso Study Club met Wednesday, February 27 in the home of Mrs. Arla Copeland. The meeting opened with the devotional thought given by Mrs. Anna Dell Quebe. Roll call was answered with "A Writer Today." During the meeting these committees were appointed: Sunshine Committee — LaVerna Sams and Arla Copeland; Telephone Committee — Josie Taylor and Faye Ferguson; and Yearbook Committee — Anna Dell Quebe, Dorothy Smith, Dimon Schacht, and

## 4-H Food Show Set March 9th

The 1974 Floyd County 4-H Food Show will be held Saturday, March 9, at the Massie Activity Center in Floydada. Judging of exhibits will begin at 2 p.m.

4-H clubs' members have been participating in 4-H Foods & Nutrition project group meetings conducted by 4-H Adult Leaders. Each 4-H'er entering the Food

## PUBLIC SCHOOL WEEK

MARCH 4-8

Show will exhibit a dish and be prepared to answer questions on nutrition information. Exhibits will be open for

**FLOYDADA PUBLIC SCHOOLS**  
A. E. BAKER, SUPERINTENDENT  
FLOYDADA, TEXAS

DEAR PARENTS,

LAST YEAR A GREATER NUMBER OF PEOPLE VISITED SCHOOLS DURING TEXAS PUBLIC SCHOOL WEEK THAN EVER BEFORE. THIS IS AN ANNUAL EVENT THAT BECOMES MORE IMPORTANT EACH YEAR TO THE TEACHER, THE PUPIL AND THE PARENT.

THE SCHOOL LIFE OF YOUR CHILD...AND HIS FUTURE IS MOST IMPORTANT TO YOU. ASIDE FROM PARENTS, YOUR PUBLIC SCHOOLS HAVE MORE INFLUENCE IN SHAPING YOUR CHILD'S LIFE THAN ALL OTHER INSTITUTIONS AND INDIVIDUALS COMBINED.

FRIENDS DON'T ALWAYS RESPOND TO AN INDEFINITE INVITATION SUCH AS "COME TO SEE US SOMETIME" OR "LOOK US UP IN THE PHONE BOOK" SOMETIMES IT TAKES A SPECIAL INVITATION FOR A SPECIFIC TIME TO BRING THEM OUT.

THAT'S WHAT OUR SCHOOLS ARE DOING DURING THE WEEK OF MARCH 4-8 THOSE ARE THE DATES FOR TEXAS PUBLIC SCHOOLS WEEK, AND ALL ARE WELCOME TO VISIT THE SCHOOLS IN OUR COMMUNITY. THE USUAL WELCOME FLAG IS FLOWN A LITTLE HIGHER AT THIS TIME.

YOUR PRESENCE DURING THIS WEEK WILL REALLY ENCOURAGE ALL OF US TO CONTINUE DOING THE BEST WE KNOW HOW IN EDUCATING THE YOUTH OF THIS COMMUNITY.

HOPE TO SEE YOU DURING THIS IMPORTANT WEEK.

SINCERELY YOURS,  
*A. E. Baker*  
A. E. BAKER  
SUPERINTENDENT

MARCH 4-8

**TEXAS PUBLIC SCHOOLS WEEK**

SPONSORED BY WILLSON AND SON-BUILDERS MART, FLOYDADA

**Wylie's Travelling Carpet Store**

**Free Home Demonstration**

Call: 296-0654  
Plainview  
after 5 p.m.

**Owned & Operated by Cleon Wylie**

We sell and install all our own carpet.  
Very Competitive Prices!  
All Material & Installation Guaranteed!

**Dollar Day**

\$1.00 OFF ALL

**Peggy's Beauty Shop & Barber**

208 S. Wall

OPEN 9:00 to 5:00

# COMMUNITY NEWS

## Division Chamber Commerce Organized

Monday community meeting of the First National Bank. The meeting was held every third Monday night in the community room of the First National Bank. Chairmen will report on their respective committees at the next meeting March 18.

Bonnie Graham, Sheila Christian, Carole Grimes and Pat Barrow.

All women are urged and invited to join this new organization. Dues are \$5 per year. The monthly board meeting will be held every third Monday night in the community room of the First National Bank. Chairmen will report on their respective committees at the next meeting March 18.

vulnerable to criticism. He was impatient at having his portrait painted. He didn't like being stared at by crowds. He had to force himself to endure official ceremonies, with all the hand-shaking and small talk that attended them. People sometimes thought him cold and haughty, which he wasn't.

George Washington was an ambitious man. He had in his mind an ideal of greatness, and he set out to attain it. Although he was not a professional soldier, by the end of the Revolutionary War he had proved himself to be a more skillful leader of men and a better strategist than any of the generals in the British Army.

Washington's ambition was tempered by his lifelong desire to be a faithful servant of his infant nation. Because he refused the absolute power that was within his grasp, the American Revolution resulted in a representative democracy instead of a monarchy or dictatorship.

George Washington believed in a kindly Providence. And he became the instrument of that Providence by giving all Americans an example of fortitude, incorruptibility, and confidence that, in the long run, people were capable of governing themselves freely. May his spirit be with us today.

Washington underwent major surgery Wednesday morning at Nichols Hospital in Plainview.

Thursday week, Mrs. Clyde Mitchell was guest of honor at a birthday dinner at the home of her son, Mr. and Mrs. Gene Craff, Bobby Gene and Teresa Ann of Plainview. Randy and Clyde also were present for the dinner.

He was positive and

He was positive and

He was positive and

He was positive and

He was positive and

He was positive and

He was positive and

He was positive and

He was positive and

He was positive and

## Il Penseroso Junior Study Club Meets

The Il Penseroso Junior Study Club met Thursday night, February 28, in the lounge of the First National Bank. Mrs. Bill Turner was the hostess with Mrs. Tom Taylor as co-hostess. The theme for the evening was WATCH ME GROW... AS I DO WHAT I LIKE BEST. The meeting was opened with roll call which was answered with "My Favorite Pastime."

Program chairman was Mrs. Eddie Teeter, whose program was entitled "Information Please." The program included three different areas of "information." Mrs. Audrey McCormick presented a program on FREEZ-AHEAD DISHES in which numerous interesting hints were given. Such as: You shouldn't freeze eggs in their shells, thaw foods thoroughly before cooking. Don't overload your refrigerator with cooked foods and cooked foods must be thoroughly cooled before freezing. Mrs. McCormick passed out booklets on facts about freezing and freezing meats.

Mrs. Jack Whittington presented a program on "Commercial Arts." She gave hints on how to do your art work faster. She uses muffin tins for her paints because it will give her enough paint to paint the entire painting. You can never mix the same color twice. Some of the helpful hints she gave for doing away with messy edges on a painting were to use tracing paper, Exacto pencils, rubber cement, etc.

Mrs. Bill Race presented

The Rotary Club project to buy an anesthetic machine for the operating room in the Lockney Hospital continues. To date \$650.00 has been given. It is estimated the machine will cost about \$1800.00.

If you would like to help on this worthy project, make your check payable to Lockney General Hospital District and tell the personnel at the bank to deposit it in the equipment fund. You may mark your check as a donation.

We will be glad to pick up your donation and deposit it for you. Call Frank Duckworth or any other Rotary Club member.

L.V., who died in May of 1972. They moved to Floydada from Matador in 1939.

Survivors include a daughter, Mrs. Arlie (Juanita) Emert of Floydada; a grandson, Mike Emert of Floydada; two great grandchildren; a brother, J. B. Safford of Winnsboro, Tex.; and two sisters, Mrs. Josephine Wrenn of Winnsboro and Mrs. Bertha Breebland of Waco.

## Mrs. Coldiron

Rites for Mrs. Eula Elizabeth Coldiron, 82, of Memphis, Texas, and mother of Mrs. Garner (Ruby Lee) Weems of Floydada, were conducted Saturday in Memphis.

Mrs. Coldiron died Wednesday afternoon in Northwest Texas Hospital in Amarillo, from third degree burns she suffered at her home in Memphis Tuesday morning. Relatives said Mrs. Coldiron received burns over 45 percent of her face and chest from a flash fire as she was attempting to light burners on her stove.

A native of Coryell County, she was married to Unis Winslow Coldiron March 28, 1921.

She was a member of the Primitive Baptist Church. Survivors include her husband; two sons, Garland of Memphis, Tex., and J.C. of Santa Maria, Calif.; three daughters, Mrs. Florine Newbrough of Lamesa and Mrs. Ivie Maria Kathka of Santa Maria; three sisters, and several grandchildren.

Funeral services for Mrs. Grace Ann Sewell, 70 year old Floydada resident, were conducted Saturday afternoon at 2:30 in the First Baptist Church in Floydada. Mrs. Sewell died about 11 a.m. Thursday in Caprock Hospital, following a brief illness.

Dr. Floyd C. Bradley, pastor of the church, officiated at the rites. Burial was in Floydada Cemetery under the direction of Moore-Rose Funeral Home.

Mrs. Sewell was preceded in death by her husband.

the last part of the program on "Evaluating Bargains." Her interesting program informed the group on what to look for in good clothes and bad clothes. The group was told that they needed to know brand names, the texture of a fabric, how a garment is stitched, etc.

Before each lady presented her program, Mrs. Teeter surprised them by telling the group something "cute" or "embarrassing" about each one of them.

Following the program, refreshments of cookies, coffee, and soft drinks were served.

The short business meeting was presided over by the club president, Mrs. D.K. Jackson. She read thank you notes from Mrs. Joe Frank Hawkins and Mrs. Helene Holt. There was an extensive discussion on the District Convention to be held in Lubbock March 29-30. During Departmental Reports, Mrs. Charles Smith, Americanism chairman, gave a short quiz on "How To Display The Flag." The winner was Mrs. Roy Kidd and she was presented a prize of sourdough bread. Department chairman for the new year were chosen. Among them will be as follows:

Americanism - Mrs. Buster Terrell.

Texas Heritage - Mrs. Byron Brock.

Home Life - Mrs. Roy Kidd.

International Affairs - Mrs. Bill Evans.

Conservation - Mrs. Cliff Hardy.

Education - Mrs. D.K. Jackson.

Fine Arts - Mrs. Eddie Teeter.

The meeting was adjourned. Those members present were: Mmes.: Bill Race, Kenneth Holt, Joe Frank Hawkins, Phil Green, Charles Smith, Buster Terrell, Audrey McCormick, Jack Whittington, Bill Turner, Eddie Teeter, Jerry Perry, Jerry Johnson, Roy Kidd, D.K. Jackson, Van Bradley, Tom Taylor, Bill Evans, Jerry Cawley, Cliff Hardy, Delvin Bybee, Byron Brock, David Bloys, and Ronnie Thornton.

The next meeting will be held Thursday, March 14, at 7:30 p.m. in the home of Mrs. Byron Brock. Co-hostess will be Mrs. Bill Bigham. Prayer will be given by Mrs. Audrey McCormick and roll call will be answered with "A home safety tip." Program chairman will be Mrs. Jerry Johnson, Home Life Chairman, entitled "Home Safety and First Aid." The theme for the evening will be WATCH ME GROW... AS I LEARN PRECAUTION."



HAVE A COOKIE - Floydada Girl Scouts offer free samples of some of their Girl Scout cookies to two residents of the Floydada Care Center, L. A. Sargent and Florence Badgett. The Girl Scouts are (left to right) Debbie Harrison, Christy Pate, Jana Finley, Teresa Weaver and Mysti Younger. The cookies were presented to the Care Center residents by all the Floydada Girl Scout Troops. Incidentally, the annual Girl Scout Cookie sale is going on now through March 9 in Floydada. (Staff Photo by Jim Huggins)

FLOYD DATA  
Mrs. A.B. Keim is in Hobbs, N.M., at the home of her daughter, Mr. and Mrs. Ham Smith Jr., while recuperating from recent hip surgery.

FLOYD DATA  
Mrs. Florence Simpson, a resident of the Floydada Nursing Home, is again a patient in Central Plains Hospital in Plainview.

FLOYD DATA  
Mr. and Mrs. Lloyd Patterson attended funeral rites this week in Oklahoma City, Okla., for her brother, Clyde Houpe.

WHAT'S HAPPENING MARCH 10-17?

Mr. Jeweler, will you check my ring? Sir, how much is it worth, what size are the stones? Why the questions, the ring is still new. Well, it was bought from a place other than a jeweler.

\*\*\*\*\*Why the Uneasiness\*\*\*\*\*

**HARPER'S JEWELRY**  
Diamond Merchants of the Caprock  
983-2586 126 W. Calif. Floydada

# MARCH IN AND SAVE

## AT perry's SPRING SALE

<p>ASSORTMENT BEAUTIFUL HAND TOWELS</p> <p><b>57c</b> EACH</p>	<p>PYREX WARE YOUR CHOICE</p> <p><b>99c</b></p>	<p>GREAT VALUE...</p> <ul style="list-style-type: none"> <li>60-OZ. PITCHER</li> <li>11½-OZ. TUMBLERS</li> <li>16-OZ. TUMBLERS</li> </ul> <p>6 PACK 16-OZ.</p>
<p>IRREGULARS</p> <p>ASSORTED GLASS WARE YOUR CHOICE</p> <p><b>43c</b></p>	<p>PORTABLE FILE BOX</p> <p><b>1.77</b></p>	<p>YOUR CHOICE EACH... <b>99c</b></p> <p>8 PACK 11½-OZ.</p>
<p>SIZE 9 x 12 BRAIDED RUGS</p> <p>In assorted colors... 40% nylon, 30% rayon, and 30% assorted fibers</p> <p><b>39.95</b></p>	<p>SIZE 26x44 SCATTER RUGS IN ASSORTED COLORS</p> <p><b>2.57</b></p>	<p>100 COUNT BAYER ASPIRIN</p> <p><b>77c</b></p>
<p>ALL PURPOSE MATTRESS PAD</p> <p>SIZE 24x72'</p> <p>All purpose foam pad... Cleans with damp cloth... Easy to store... 1½" - inch thick</p> <p><b>4.88</b> EACH</p>	<p>MAGNOLIA DUR-ENAMEL TOILET SEAT</p> <p>WHITE ONLY</p> <p><b>\$2.59</b></p>	<p>ASSORTMENT PLASTIC WARES</p> <ul style="list-style-type: none"> <li>Dish Pan</li> <li>Laundry Basket</li> <li>Wastebasket</li> <li>11-qt. Pail</li> <li>Cutlery Tray</li> </ul> <p>In Avocado and Gold</p> <p>YOUR CHOICE <b>44c</b></p>
<p>OPEN 8 A.M. TO 6 P.M.</p>	<h1>perry's</h1> <p>104 E. CALIFORNIA FLOYDADA, TEXAS</p>	<p>SALE LASTS 2 WEEKS</p>

One Can Do

OBITUARIES

Walter E. who died the Crosby...

Floydada. Marrs died in Lubbock Methodist Hospital from an apparent stroke suffered while enroute home from Del Rio.

Dr. Floyd C. Bradley conducted rites. Burial was in Floydada Cemetery under the direction of Moore-Rose Funeral Home.

Pallbearers were Henry Martin, J. T. Myrick, Rafe Ferguson, David Lewis, Jimmy Kelly, Danny Daniel, Ray Gene Ferguson and Derrell Evans.

Honorary pallbearers included C. C. Price, Walter Hanna, Wayne Finley, W. C. Snodgrass, L. D. Simpson, Everett Miller, H. G. Watts, and Martin Soto.

Marrs' survivors include his wife, Edith; a daughter, Mrs. Sandra Ferguson, Floydada; his moth Mrs. W. B. Marrs of Abilene; and three sisters.

## Mrs. Sewell

Funeral services for Mrs. Grace Ann Sewell, 70 year old Floydada resident, were conducted Saturday afternoon at 2:30 in the First Baptist Church in Floydada. Mrs. Sewell died about 11 a.m. Thursday in Caprock Hospital, following a brief illness.

Dr. Floyd C. Bradley, pastor of the church, officiated at the rites. Burial was in Floydada Cemetery under the direction of Moore-Rose Funeral Home.

Mrs. Sewell was preceded in death by her husband.

PUBLIC SCHOOL WEEK IN LOCKNEY MARCH 5-8

## Researchers Find Resistance To Sorghum Midge

LUBBOCK — Tropical sorghum varieties grown in Africa and Asia have yielded a long-sought-for secret that may solve a serious insect problem for Texas sorghum producers.

Research scientists at the Texas Agricultural Experiment Station here have announced the finding of high levels of resistance to the sorghum midge.

Plant breeders have found low levels of midge resistance among both U.S. and

exotic varieties in the past, but the level of resistance was too low for practical use.

The sorghum midge is the source of problems that have perplexed Texas sorghum producers for more than 60 years.

Material from the tropical varieties, known to agricultural scientists as "exotics", has been developed for use in Texas through the sorghum conversion program headquartered at the Texas A&M University

Agricultural Research and Extension Center at Lubbock. The program is a joint project of the Texas Agricultural Experiment Station and U.S. Department of Agriculture's Agricultural Research Service with work carried out at Lubbock, Chillicothe, College Station and Puerto Rico.

TAES sorghum breeders and entomologists at Lubbock found high levels of midge resistance in convert-

ed lines from several exotic sorghums. Dr. Jerry Johnson and Dr. Darrell Rose now, sorghum breeders, are the scientists who discovered the midge resistance in the derived exotic lines. Assisting them is Dr. George Teetes, TAES entomologist.

Many of the materials or breeding stocks have already been released to seed companies for use in their breeding programs, while Experiment Station workers are continuing their research with resistant lines.

The researchers emphasize that the midge resistant sources are breeding lines and not hybrids, and that these lines themselves are not yet acceptable for use in hybrids.

Crosses have been made between midge resistant material and elite U.S. varieties to develop agronomically acceptable male and female breeding lines for use in producing resistant hybrids. Since resistance is not a dominant characteristic, both the male and female parents of hybrids must be resistant in order to produce hybrids with good resistance.

The researchers emphasize that the transfer of the characteristic to female parental lines for hybrid production could take as long as 10 to 15 years. This does not mean, they add, that the work could not be completed sooner.

According to the scientists, the sorghum midge poses a threat in all sorghum producing areas of the state except the Trans-Pecos and the Northern Panhandle. Annual yield losses in Texas are estimated to range from a few million to as much as \$10 million. Under present grain prices, those figures would double.

The midge, they add, also is a pest of sorghum throughout the world.

Dr. George McBee, resident director of research at the Lubbock Center, says that the release of breeding material with natural resistance to insects reflects a new direction in research.

"Next to the development of the sorghum hybrids by TAES scientists and USDA-ARS," he said, "the discovery of midge resistance in sorghum may prove to be one of the classic achievements to improve sorghum".

The importance of the findings, says Entomologist Teetes, is that midge resistant hybrids will give farmers much more flexibility in planting date and selection of later-maturing, high-yielding hybrids.

"The significant point," he adds, "is that freedom to plant later in the season without fear of the midge would permit sorghum to bloom and mature during the part of the season that is normally cooler and has a relatively higher probability of rainfall. This not only is advantageous yieldwise, but reduces irrigation requirements because of rainfall and temperature patterns.

"Possibly even more important," he stresses, "is that midge resistant sorghums provide another approach to dealing with the most serious potential threat to sorghum production, the Banks grass mite. The appearance of the Banks grass mite and other mites in localized areas of the Texas High Plains complicates the pest control problem in sorghum. Indications are that pesticide resistance in the Banks grass mite has developed in some areas of the High Plains."

Teetes says that the mite is virtually impossible to control in the Pecos-El Paso Valley where production of corn and grain sorghum has decreased greatly because of the pest. The capability to plant sorghum later in the season allows maturation during a period that characteristically is not conducive to the buildup of the mite population.

The new material, he concludes, adds another tool to a sound pest management program which utilizes both natural and artificial means to suppress insect pests below a level of economic injury.

"We believe the use of midge resistant material can have far-reaching effects on sorghum production in Texas", the researchers note. "We hope that everyone interested in Texas agriculture becomes aware of its existence and is encouraged to assist in its future development."

# FARM REVIEW

## Drought Threatens Wheat Crop

AUSTIN--A prolonged drought over vast areas of West Texas is threatening the

### Lockney Man Is Named Leader Of Credit Group

Local widener of Lockney was selected as director to the board of Plainview Production Credit Association Saturday during the 80th anniversary meeting of stockholders.

He also was elected president of the board of directors.

Other officers named included Billy W. Garbel of Friona, vice president; James A. Rogers, assistant secretary and treasurer and general manager; Bill Black, Jim Holt and LaMoine Houston, assistant secretary and assistant general manager, and Francis Miller and Ruby DeMont, assistant treasurers.

Saturday's meeting began with a luncheon in Plainview High School cafeteria. Mrs. Inez Ferrell of Lubbock provided the dinner music.

Guest speaker for the afternoon business session was Rev. Kenneth Wyatt, Tulia.

A.W. Anthony Jr., Friona, director, presented a review of 1973 operations. Rogers presented the annual financial report.

Rogers said that Plainview Production Credit issued loans totaling \$298,355,000 in the eight counties served by the association.

These counties include Hale, Castro, Floyd, Lamb, Parmer, Swisher, Briscoe and Bailey.

1974 wheat crop and creating prospects of dust storms. Agriculture Commissioner John C. White said recently.

White reported that chances for a good crop in the Panhandle are all but gone. "Rain can revive prospects in other areas, but there is no way we can expect to come close to our 1973 production figures," he said.

Production for 1973 totaled 98,600,000 bushels. A decline of 20 per cent was forecast earlier this year, and prospects have worsened since then.

Moisture in the High and Low Plains during 1973 ranged from 12-16 inches, which is below normal. The season began with wet soil, however, and crop production was high.

A large percentage of available moisture was extracted from the soil during the growing season. This was followed by a dry fall and mild winter. Large areas of the High and Low Plains, Trans-Pecos and Edwards Plateau have had little or no moisture since last October.

"Official records now show that the current dry spell in that part of the state is as critical as it was in the late 1930's," White said. He warned that this factor plus the return of several hundred thousand acres of land to production could bring on dust storms.

Some land that has been in grass for several years also has been returned to production, and White noted

that it "should remain in grass."

"It is time to be concerned about the situation," he said. "It would appear that some of the glowing forecasts about wheat production may be premature. The problem is aggravated by the possibility of a return to dust storms which were all too prevalent in the 1950's."

Meanwhile the eastern half of the state has received moderate to heavy rains. Wheat and oat prospects there are good and grazing has been fair to excellent. Cotton planters have been rolling in the Rio Grande Valley.

Properly wrapped beef cuts stored at 0 degrees F. or lower will maintain their quality for eight to 12 months, according to Texas Agriculture Commissioner John C. White.

Texas honey may be substituted for sugar on hot or cold cereals.

## Lockney School Menus

- March 5-8, 1974
- TUESDAY:**  
Hot turkey sandwich  
Lettuce and tomatoes  
June, pea salad  
Red apple pie  
Milk
- WEDNESDAY:**  
Fried chicken  
Gravy  
Creamed potatoes  
Green bean casserole  
Jello salad  
Hot rolls  
Peanut butter cake  
Milk
- THURSDAY:**  
Pizza  
Pinto beans  
Chilled tomatoes  
Mexican cornbread  
Applesauce  
Butter cookies  
Milk
- FRIDAY:**  
Fish burger  
Vegetable soup  
Sliced peaches  
Plain cake  
Milk

## Stock Show Supplies

- Brushes
- Clipper Guides
- Combs
- Shampoo
- Talp Powder
- Lice Powder
- Calf Halters
- Halter Leads
- Sheep Shears
- Hog Bats
- Show Canes
- Fortex Feed & Water Pans
- Vaccines

Producers Cooperative Elevator  
Floydada

# Bill Pigg is Gifford-Hill in this area.

He's highly qualified to help you with any irrigation problems you may have and he's got the very best equipment available to do it with.

Gifford-Hill's 360, Gifford-Hill's Side Wheel Roll, Vanguard PVC Plastic Pipe and Aluminum Pipe. Plus a long list of accessories.

If you haven't already met our irrigation expert, drop by soon and get acquainted.

And while you're there, let him show you the latest additions to Gifford-Hill's line of irrigation equipment.

Check with us before you buy. We can save you money!

### Gifford-Hill & Company, Inc.

P.O. Box 188, Floydada, Tx 79235  
office (806) 983-5231  
home (806) 983-5367



PAT FRIZZELL, who farms south of Lockney talks with Gilbert P... down Treflan. Pat, like most Floyd farmers could certainly use a... ture N O W! (Staff Photo).

## High Plains Produce Over \$3 Billion In Farm Products

The High Plains of Texas produced agricultural products with a market value totaling more than \$3 billion in 1973. The output almost doubled the market value of 1974 production and more than quadrupled the output of five years ago (1968). The tabulations were compiled by Water, Inc., Staff Economist Tommy Swann and

have been published in a booklet entitled "Agricultural Production Data — Texas High Plains." "The statistical report illustrates the great productive capacity of the agriculture sector of the area," Swann said. "But, the production record is only a portion of the Texas High Plains Story," he added.

"The most important part of the story is how the productive capacity can be expanded with supplemental water for irrigation." He noted that the area possesses fertile, irrigable land, almost ideal growing conditions and superior management ability. "All that is needed is the transportable item — water," Swann

### VALUE OF TEXAS HIGH PLAINS PRODUCTION (Thousand Dollars)

Year	Cotton	Grain Sorghum	Wheat	Fed Cattle	Market Value
1968	216,965	192,160	61,802	263,344	734,271
1969	168,754	193,667	51,970	470,080	884,471
1970	230,731	201,950	41,315	618,891	1,092,887
1971	223,141	222,552	36,196	806,600	1,288,489
1972	310,378	242,914	52,849	1,171,244	1,777,385
1973*	805,402	467,183	220,314	1,575,000	3,067,899

## LOCKNEY 4-H CLUB NEWS

By David Foster  
The Lockney 4-H Club met Monday night, February 25 in the Lockney Junior High School. The meeting was called to order by the president, Kelly Turley. Christy Huley led the club in the motto and pledge. Greg Taylor called the roll, and then he read the minutes of the last meeting and they stood approved as read.

The Lockney Jr. Fat Stock Show will be March 2, 1974 at the Floyd County Fair Grounds in the livestock barn. March 3 will be the start of the Floyd County Jr. Livestock Show in Floydada and it will run through March 6, the following night March 7 the Stock Show banquet will be held.

Marsha Fortenberry was chosen as the Lockney 4-H Club Sweetheart for 1974 in the meeting on Monday.

The Floyd County Food Show will be March 9 at the Massie Community Center in Floydada at 2 p.m.

Kay Williams will be the leader of the clothing project, which will start after spring vacation.

During the meeting Monday night a refreshment committee was appointed. Miss Fortenberry will serve as the chairman of that committee. Other members of that committee will be

Rise Taylor, Christy Huley and Vonda Mahagan. Mr. and Mrs. Jerry Williams were appointed new organization leaders.

The members present on Monday night were Lori Jane Bayley, Kyle Brock, Darlene Brosch, Denis Casey, Tonya Daniels, Tina Dipprey, Tyke Dipprey, Randy Ford, Roxanne Ford, Miss Fortenberry, John Fortenberry, David Foster, Jody Foster, Melanie Foster, Vernon Hise, Rachel Hise, Christy Huley, Monty Huley, Regina Jack, Jeffery McCormick, Vonda Mahagan, Karl Race, Ralph Scheele, Rex Reeves, Greg Taylor, Rise Taylor, Kelly Turley, Troy Turley, Stephanie Turner, Kevin Turner, Glen Watson, Laura Watson, Jill Whitfill and Ty Williams.

Three new members of the club are Lorrie Gallagher, Cindy Tyson, and Jeff Isom.

John Fortenberry made the motion for the meeting to close and all present approved the motion.

**BRIGHT BLUE  
FLAME SIGN  
OF EFFICIENCY**

AUSTIN -- Liquid petroleum gas users may be able to save on both energy

and money with a simple check of their gas flames, according to the Consumer Services Division of the Texas Department of Agriculture.

Users of LP gas should check all gas flames to determine if they are burning at their most efficient level. The flame on a gas burner should be a bright blue and



### Agriculture's on Wall

Most farmers and ranchers do not know how to invest their money. Land Bank gets its loan funds to investors. There is no government Land Bank system. The quality plus the skill with which the own Fiscal Agency works on means a constant flow of low-cost nation's money market. Come over how Land Bank money is at a fair price to the borrower.

319 SOUTH MAIN ST.  
PHONE 983-2480  
FLOYDADA, TEXAS

## THESE LOCKNEY FIRMS ARE MAKING THIS FARM NEWS POSSIBLE

**PERRY IMPLEMENT CO.**  
LOCKNEY'S JOHN DEERE DEALER

**LOCKNEY OIL & B...**  
N.H. GAMMAGE

**PATTERSON GRAIN CO.**  
GRAIN-FERTILIZER

**ACCO SEED**  
"SORGHUM FOR THE SE..."

**LOCKNEY COOPERATIVES**  
MEMBER-OWNED

**THE LOCKNEY B...**  
BOOSTING FLOYDA COUNTY

LOCKNEY AREA

# Time out for GOD



## Prayer is a party line

The man who prays can hear the prayers of others . . . especially when he prays for those human needs which are common to all men.

But even when he prays for needs that are solely his own, he knows that those who care for him are joining their prayers with his.

*And God's answers come back along the party line.*

You're never quite sure the message was meant for you. You are tempted sometimes to think it was intended for someone else . . . until you realize that this answer which God has inspired in your heart *does* fit your prayer.

There are times when it's good for everybody on the party line to pick up the phone at once . . . and speak what they all feel . . . and listen to what they all need to hear.

That happens regularly on Sunday morning.

Copyright 1974 Kester Advertising Service, Inc., Strasburg, Virginia

Scriptures Selected By The American Bible Society

Sunday  
1 Corinthians 3:16-23

Monday  
Matthew 5:38-48

Tuesday  
Psalms 41:1-3

Wednesday  
1 Samuel 26:2-23

Thursday  
Luke 6:27-38

Friday  
Genesis 3:1-7

Saturday  
Psalms 51:1-17



**FIRST BAPTIST CHURCH**  
W. Neil Record, Pastor  
Sunday School . . . . . 9:45  
Morning Worship . . . . . 11:00  
Christian Training  
Time . . . . . 6:00  
Evening Worship . . . . . 7:00  
Prayer Service Wed. . . . . 7:00  
W.M.U. First Wed. . . . . 8:00  
Mission Friends  
Tuesday . . . . . 8:30  
Girls in Action - Grades  
1-3 Tuesday . . . . . 4:00  
Girls in Action - Grades  
4-6 Tuesday . . . . . 4:00  
A teens Wednesday . . . . . 6:00  
Baptist Men - Breakfast  
as Announced  
Youth Choir Sunday . . . . . 5:00  
Church Choir Wed. . . . . 7:45

**LATIN AMERICAN BAPTIST CHURCH**  
Mickey Munoz, Pastor  
Sunday School . . . . . 9:45  
Morning Worship . . . . . 10:50  
W.M.U. Brotherhood . . . . . 5:00  
Training Union . . . . . 6:00  
Evening Worship . . . . . 7:00  
Prayer Service  
Wednesday at . . . . . 7:30

**LATIN AMERICAN CHURCH OF CHRIST**  
Bible School . . . . . 9:45  
Morning Worship . . . . . 10:45  
Evening Worship . . . . . 6:00  
Wednesday Service . . . . . 8:00

**LOCKNEY LATIN ASSEMBLY OF GOD**  
Margarito Salazar, Pastor  
Sunday School . . . . . 9:45  
Morning Worship . . . . . 11:00  
Evening Worship . . . . . 7:30  
Men's Fellowship  
Tuesday Evening . . . . . 8:00  
W.M.C. Thursday . . . . . 8:00  
Christ's Ambassadors  
Saturday Evening . . . . . 7:30

**WEST COLLEGE CHURCH OF CHRIST**  
West College and Third  
Frank Duckworth, Evangelist  
Sunday Morning Worship  
Services . . . . . 10:30  
Sunday Evening Worship  
Services . . . . . 6:00  
Wednesday Evening Prayer  
Services . . . . . 8:00

**LONE STAR BAPTIST CHURCH**  
William A. Prater, Pastor  
Sunday School . . . . . 10:00  
Morning Worship . . . . . 11:00  
Training Union . . . . . 6:00  
Evening Worship . . . . . 7:00  
Prayer Service Wednesday  
Evening . . . . . 8:00  
Brotherhood, First Monday  
Night  
W.M.U. First and Third Mon-  
days at 9:30 a.m.

**CEDAR HILL BAPTIST CHURCH**  
Sunday School . . . . . 10:00  
Morning Worship . . . . . 11:00  
Evening Worship . . . . . 6:30  
Prayer Service  
Wednesday at 6:30 p.m.

**CEDAR HILL ASSEMBLY OF GOD CHURCH**  
James D. Jones, Pastor  
Sunday School . . . . . 10 a.m.  
Morning Worship . . . . . 11 a.m.  
C. A. Service . . . . . 6 p.m.  
Evening Worship . . . . . 7 p.m.  
Wednesday Evening  
Service . . . . . Sundown

## To The Editor

nd your family? I am fine. You might have used to work for you. I was in the class of High. I have spent the last five years in the low stationed at Fitzsimmons Army Medical er, Colo.

I plan to make Denver our home, but I still wn life. I must admit that a city does have a the people are somewhat unfriendly. subscribe to your paper, so I can keep up ng on in and around Floydada. Please bill me will be glad to send the money. My address Dr., Denver, Colo. 80239. k forward to visiting down there real soon. ee Bartee

se presses rolling!

## COTTON TALKS

FROM PLAINS COTTON GROWERS, INC.

sed or other temporarily transferred cotton d not be eligible for disaster payments in area offices of USDA's Agricultural Conservation Service (ASCS) February 5 immediate protest from Ray Joe Riley, bbook-based Plains Cotton Growers, Inc. gressman Bob Poage of Waco, Chairman of ulture Committee. "This arbitrary change in ng taken after some growers have made ncial commitments and if allowed to stand is erious and unnecessary inequities as well as for adequate cotton production in 1974." nts have been made by PCG to the office of eorge Mahon of Lubbock.

gricultural Act of 1973, provision is made for nable to plant or who lose their crop after ve one-third of the "Target price" on an n equal to their established 1974 payment ir acreage allotment. In 1974 the disaster e one-third of 38 cents or 12.66 cents per ecause of conditions beyond the farmer's al production falls below two-thirds of e he would be entitled to a payment of 12.66 e difference between total production and ction. Expected production is defined as imes acreage allotment.

ers, expecting to avail themselves of this e on more than their base allotments, have r plan to lease acreage from farmers not t, Riley explains. "But if this most recent nged", he continues, "leased acreage for paid good money will be worthless.

ation from Washington to the State ASCS e Station, in part, says "coverage will be o the historical allotment on each farm. In this would be the basic allotment and would eage leased or re-apportioned."

erpreted, this would mean that acreage r farm on a permanent, purchase basis, would aster payments, but temporary transfers of e would not.

id that the decision to exclude temporary rers from disaster coverage was made to aking of payments on acreage leased or o farms where it is known in advance that e prevented by flooding or other natural

as it may," Riley says, "it is no justification ains farmers who wish to obtain the meager ist disaster that was intended by Congress as written." PCG has also pointed out to oage and Mahon that with 1974's greatly ection costs, some farmers will not be able o cotton above their basic allotments without otection and that the breakdown of acreage efore have an adverse effect on total e when the government is calling for all-out

that under present market conditions the o be gained from leasing cotton acreage in e from the disaster protection in the law," o make leased acreage ineligible for that uld completely stop leasing and cause tments in farmers' planting intentions.

**Named Leader**  
ter, South- Insurance District of Columbia and has more than \$6 billion of insurance in force on the lives of its many policy-owners.

Southwestern Life oper-ates in 35 states plus the District of Columbia and has more than \$6 billion of insurance in force on the lives of its many policy-owners.

Southwestern Life oper-ates in 35 states plus the District of Columbia and has more than \$6 billion of insurance in force on the lives of its many policy-owners.

Southwestern Life oper-ates in 35 states plus the District of Columbia and has more than \$6 billion of insurance in force on the lives of its many policy-owners.

Southwestern Life oper-ates in 35 states plus the District of Columbia and has more than \$6 billion of insurance in force on the lives of its many policy-owners.

**MAIN STREET CHURCH OF CHRIST**  
Bobby Hise, Minister  
Sunday  
Bible School . . . . . 9:30  
Morning Worship . . . . . 10:30  
Evening Worship . . . . . 6:00  
Wednesday  
Ladies Class . . . . . 9:30  
Mid-Week Service . . . . . 7:30

**Evans Chapel Baptist Church**  
Rev. Bennie Anderson, pastor  
Sunday School . . . . . 10 a.m.  
Morning Worship . . . . . 11 a.m.  
Training Union . . . . . 6 p.m.  
Evening Worship . . . . . 7 p.m.  
Wednesday Prayer Meeting . . . . . 7 p.m.

**FIRST UNITED METHODIST CHURCH**  
Hugh Daniel, Pastor  
Sunday  
Sunday School . . . . . 9:45  
Worship Service . . . . . 10:55  
UMY . . . . . 6:00  
Evening Worship . . . . . 7:00  
United Methodist Women . . . . .  
. . . . . First Tuesday of Month  
Circles . . . . . Monday (2nd & 4th  
Monday nights) Tuesday and  
Wednesday mornings

**TRINITY LUTHERAN CHURCH**  
Providence Community  
L. J. Durkop  
Sunday School and  
Adult Bible Class . . . . . 10:00  
Divine Worship Service . . . . . 11:00

**ASSEMBLY OF GOD CHURCH**  
Sunday School . . . . . 10:00  
Morning Worship . . . . . 11:00  
Evening Worship . . . . . 7:00  
Prayer Service Wed. . . . . 7:00  
Rev. Bob Wright, Pastor

**TEMPLO BAPTISTA SALEM**  
Robert Foster, Pastor  
Sunday School . . . . . 9:45  
Worship Service . . . . . 11:00  
Christian Training Time . . . . . 5:00  
Evening Worship . . . . . 6:00  
Wednesday Prayer Meeting and  
Choir Practice . . . . . 7:30

**AIKEN BAPTIST CHURCH**  
Bill Sessom, Pastor  
Sunday School . . . . . 10:00  
Morning Worship . . . . . 11:00  
Training Union . . . . . 6:00  
Evening Worship . . . . . 7:00  
Prayer Service Wednesday . . . . . 7:30  
Brotherhood, W.M.U. and Auxil-  
iary Wednesday . . . . . 7:30

**SAN JOSE CATHOLIC CHURCH**  
Father Richard Thomas Casey  
Sunday Morning Mass . . . . . 8:30  
Saturday Evening . . . . . 8:30  
Wednesday Evening . . . . . 8:30  
Each Service Preceded By  
Confessions  
Baptism - 1st Sunday of the  
month at 9 a.m.  
Church Council - Meets 1st Sunday  
of month at 3 p.m.

**EVANS CHAPEL BAPTIST CHURCH**  
Sunday Afternoon Worship . . . . . 2:00

## This Inspirational Message Sponsored By The Following .....

- Smith Supermarket**  
We Give BUCCANEER STAMPS
- Jackson Tire Company**  
Shamrock Products - National Tires
- Plains Electric**  
Electrical Irrigation Installation
- Browns Department Store**  
Ready-to-wear - Quality Cleaning
- Davis Lumber Company**  
Lumber and Building Supplies
- Reecers Master Cleaners**  
Phone 652-2262
- Sun Vue Fertilizers**  
Your Smith-Douglas Dealer
- Farmers Union Insurance**  
J.D. Copeland
- Byrd Pharmacy**  
FRED D. BYRD, Pharmacist
- Page's Thriftway**  
Friendly Service Every Day of the Week
- Mize Pharmacy**  
Expert Prescription Service
- Consumers Fuel Association**  
Everything for the Farmers
- Parker Furniture**  
Home Furnishings and Appliances
- Carter Mortuary**  
Phone 652-2211
- Patterson Grain Company**  
Lockney
- Dans Auto Service**  
Repair Specialists
- Lockney Lumber & Supply**  
We Appreciate Your Business
- Schacht Jewelry & Floral**
- Baccus Motor Company**  
"Where To Buy Them"
- Lockney Beacon**  
Your Hometown Newspaper
- Lockney Co-op Gin & Elevator**  
Serving Yourself thru Ownership

**ROYAL DELUXE**

CREDIT BALANCE  
11 COLUMN TOTAL  
ALL STEEL PARTS  
REGULAR \$109.95

**\$ 89.95**

PRICE . . .

**CON OFFICE SUPPLY**  
LOCKNEY

**ERIAN OFFICE SUPPLY**  
FLOYDADA

# DECA WEEK

## MARCH 3 - 9, 1974



BOUND FOR STATE LEADERSHIP CONFERENCE — Front, left to right: Lonnie Robinson, Wayne Gilbreath, Eddie Ellis, Bill Whitaker. Back left to right: Bob Alldredge (advisor), Roxanne Fry, Janie Quilantan, Thelma Morales, Karin Kunkel, Cathy Clampitt, Vicki Smith, Dana Woody, Leslie Hall, Benny Locke (advisor) (Staff Photo by Jim Huggins)

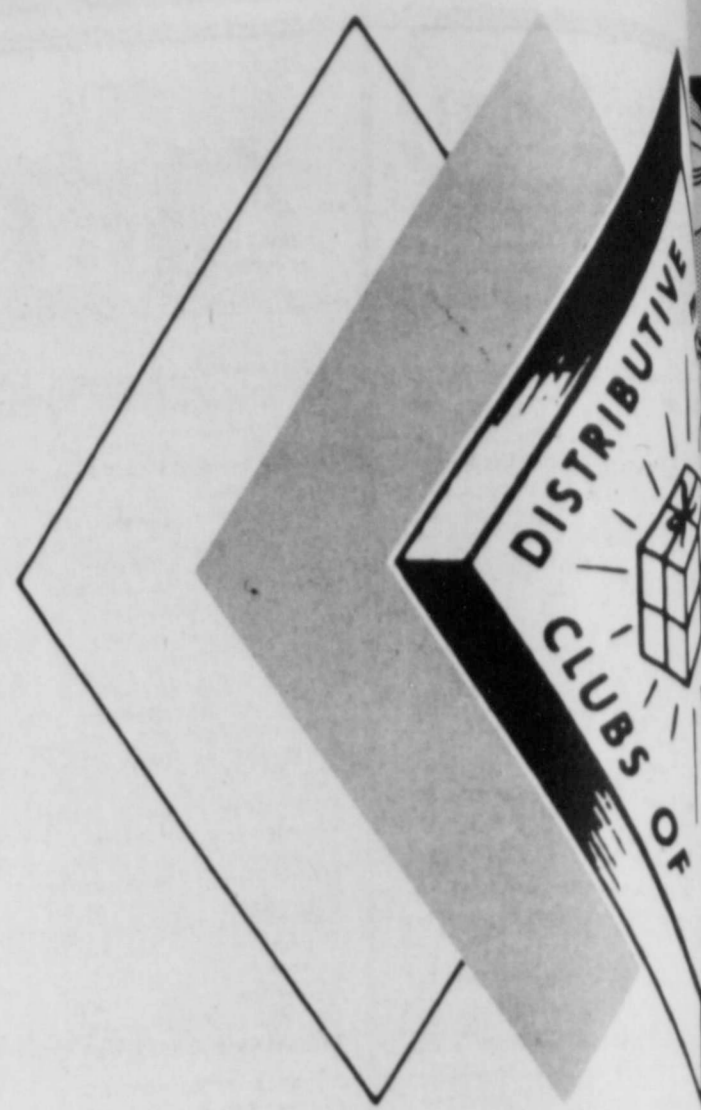

**CONGRATULATIONS TO FLOYD  
DECA CLUBS FOR THEIR  
OUTSTANDING ACCOMPLISHMENT  
AT WICHITA FALLS...  
WE'RE BACKING YOU AT STATE**

**DISTRIBUTIVE EDUCATION  
TEACHES FREE ENTERPRISE  
IN THE NATION'S SCHOOLS**

Twelve Floydada High School Distributive Education students and their DECA advisors will be attending the national Leadership Conference of the Distributive Education Clubs of America, generally known as DECA, beginning March 8, with more than 2,700 other student leaders and faculty advisors from 17 states. Also attending will be 100 state winners from the annual State Leadership Conference of the Distributive Education Clubs of America, generally known as DECA, which will be held in Wichita Falls, Texas, beginning March 8. A special feature of the Conference will be contests to select State winners in career planning, speaking, advertising, display, sales demonstration, job interviews, student of the year, and other categories. State winners will be announced Saturday night at the concluding banquet. Floydada's hopes riding high on their five first place competitive event winners and 100 state winners from Wichita Falls competition.

DECA operates through the nation's public schools to attract young people to careers in business and industry. Formed in 1948 with only 800 students in 17 charter states, it grew to a membership of 225,000 members in 1973. Membership in 1974 is estimated at 225,000.

**PRESENTED AS A PUBLIC SERVICE BY THE FOLLOWING DECA SUPPORTERS:**

- |                                 |                                |                          |                                |
|---------------------------------|--------------------------------|--------------------------|--------------------------------|
| FLOYDADA LIONS CLUB             | HALE'S DEPARTMENT STORE        | RUSSELL'S CLEANERS       | BABE'S SERVICE                 |
| ASSITER INSURANCE               | ODEN CHEVROLET-OLDS., INC.     | GOEN & GOEN              | MIKE'S TIRE                    |
| MONTGOMERY WARD                 | WAYNE FULLER                   | BISHOP-RAMSEY PHARMACY   | WHITE'S                        |
| MRS. BAIRD'S BREAD              | CARTHEL OIL COMPANY            | ARWINE DRUG              | KING'S                         |
| KFLP RADIO                      | BEALL'S DEPARTMENT STORE       | KIRK & SONS HARDWARE     | RUDY'S                         |
| FLOYDADA LIGHT AND POWER        | PIGGLY WIGGLY #265             | MOORE-ROSE FUNERAL HOME  | HALE INSURANCE                 |
| FLOYD COUNTY FARM BUREAU        | GILBREATH EXXON                | GIFFORD-HILL AND CO.     | REED FORD                      |
| LAKEVIEW GIN CO.                | DON'S THRIFTWAY                | PLAINVIEW SAVINGS & LOAN | DYSON'S                        |
| 1974 WHIRLWIND STAFF            | WESTERN AUTO                   | BROWN GIN CO.            | CAPADA                         |
| CITY AUTO, INC.                 | SEARS CATALOGUE STORE          | SAM BAKER INSURANCE      | CRUTCHFIELD                    |
| FLOYDADA IMPLEMENT CO.          | TASTEE FREEZ - NEAL SMITH      | HOWARD FLYING SERVICE    | CAPROCK                        |
| BLANCO OFFSET PRINTING          | DAVE HARDIN                    | BUDDY'S FOOD # 2         | TRAVEL CENTER                  |
| THE FLOYD COUNTY HESPERIAN      | SPARKS & WYLIE CONOCO          | CASE POWER & EQUIPMENT   | PONDEROSA MEAT CO.             |
| FLOYDADA LIVESTOCK SALES CO.    | McDONALD IMPLEMENTS            | NICHOLS OIL COMPANY      | FLOYDADA ROBO CAR WASH         |
| LIGHTHOUSE ELECTRIC COOPERATIVE | CARMACK FEED AND SEED          | DAVIS FARM SUPPLY        | RUSSELL'S EQUIPMENT AND SUPPLY |
| DAIRY MART                      | PEGGY'S BEAUTY SHOP & BOUTIQUE | LON DAVIS GRAIN          | FLOYDADA TRAVEL CENTER SERVICE |
| WYLIE PETROLEUM                 | THOMAS AERO MAINTENANCE INC.   | THOMPSON PHARMACY        |                                |
| SOUTHWESTERN PUBLIC SERVICE     | CONSUMER'S FUEL ASSOCIATION    | RUCKER'S O.K. TIRE STORE |                                |
| FIRST NATIONAL BANK             |                                |                          |                                |
| PRODUCER'S COOPERATIVE ELEVATOR |                                |                          |                                |



# CLASSIFIED ADS

## THE PLACE TO LOOK



### STATE

Home, 3 bed-  
room with fire-  
om - utility -  
new dish-  
refrigerated  
highway near  
ohnny West,  
r. 5. tfc

er House 1972  
70' complete  
s Leroy Burns  
3-2296. tfc

Three bed-  
carpeted,  
fruit trees.  
M. 3-31tc

homes for  
age and one  
2 W. College,  
-3638. tfc

room house  
652-3353 or  
L7-tfc

At 716 W.  
room, carpeted,  
central  
in warranty,  
apartment at  
20 automatic  
all 983-2225. tfc

w ready to  
e bedroom,  
ceramic tile,  
for washer  
11,300. 307 E.  
ada, dial (806)  
tfc

House in  
h and Wil-  
k. Half Ce-  
ooms, 2 1/2  
ace and all  
cellar, dou-  
and fenced  
Baker 817-  
anah, Tex-  
L3-tfc

NG - Offset  
op chiseling.  
A advise dry land and  
sors for  
nerally  
ockney, 652-  
tfc

in career  
urniture and  
the year 2474.  
uding bu-  
s and  
and like to keep  
home, by the  
our. Very rea-  
893-3273. tfc

to career  
w to a  
ug Cleaning.  
ockney, tfc

g & Treflan  
ockney call  
816. Bill Wis-  
dom or Dar-  
L1-tfc

S SERI-  
PACE  
ENT

E'S T  
me

TE'S A  
ALL CHOICE

Feed

G'S REI

eds and  
own in  
ation...  
\$4.95

Y'S B  
bers

E INSU-  
or

FOR

ON'S B

ADA T

CHFI

dents  
in ...  
K MO  
n ...  
ected.  
ER RES  
urance  
age to  
special  
pairs to  
ibility.

ER  
Agency  
Calif.  
3270

SERVIC

### FARMS & RANCHES

WANT TO BUY irrigated or dry-  
land farm in Floyd or sur-  
rounding area. Write Box  
XRO, c/o Hesperian, Box 700  
Floydada. tfc

FOR SALE - Farm land, 220  
acres 8 1/2 miles S.E. of Floy-  
dada. Dry land with water on  
all sides. Call Floyd Teutsch or  
Travis Templeton, 293-4594 or  
296-6833, Tullis Real Estate,  
Plainview, Texas. 3-10tc

### SERVICES

ALL TYPES REPAIR &  
SERVICE - Day Heating  
& Air Conditioning. In-  
stallation and service on  
all Makes and Models.  
Phone 983-2382 or 983-  
2855, Floydada. tfc

Home Improvement  
Does the old house  
need repairing?  
Ceramic Tile,  
masonry works,  
carpenter work,  
and painting....  
Call Emmitt Clampitt  
983-5185 tfc

Henry Block  
has 17 reasons  
why you should  
come to us for  
income tax  
help.

Reason 14. We're human,  
and one in a great while  
we make a mistake. But  
if our error means you  
must pay additional tax,  
you pay only the tax. We  
pay any interest or pen-  
alty. We stand behind our  
work.



**HENRY BLOCK**  
THE INCOME TAX PEOPLE  
Address: 106 W. Missouri  
OPEN: 9 to 6 - 9-5  
COME IN SOON  
Phone 983-5233  
Sat. Open 9-6

### FARM MACHINERY

MR. FARMER - Fall plowing  
ahead, and our portable disc  
rolling equipment is available  
to work in your field or our  
shop on the Matador High-  
way. Call or come to Rus-  
sell's Shop & Equipment, 983-  
3751. tfc

WINCH TRUCK SERVICE on  
cotton baskets and every-  
thing else. We'll go anywhere.  
Babe's Service Center, Phone  
983-5042, Floydada. tfc

MR. FARMER - Come to Floyd  
County Hesperian in Floydada  
or Lockney Beacon in Lock-  
ney and buy 23" x 35" alumi-  
num sheets to cover your  
truck beds and granary floors  
so the grain won't leak out. 10  
cents a sheet. tfp

NORRELL TRACTOR PARTS -  
For Tractor and Irrigation  
Supplies and Accessories. tfc

PORTABLE DISC ROLLING -  
Sammy Kemp. Work guaran-  
teed. 983-2347. 3-14tc

### AUTOMOTIVE

FOR SALE - 1967 Chev. Impala  
Hard Top, Power & Air, nearly  
new tires. Extra Clean. 983-  
3690. 2-17tc

### RENTALS

FOR RENT - Property-Apart-  
ments, 2 and 3 bedroom hous-  
es. Business Buildings, clean.  
BARKER INSURANCE AG-  
ENCY, Lockney, 652-2642. L-tfc

### BUSINESS OPPORTUNITY

FOR SALE - PEANUT, CANDY  
& GUM VENDING BUSINESS IN  
FLOYDADA. ASSURED IN-  
COME. Few hours weekly.  
Expansion aid. RESALE AGREE-  
MENT. Total price \$1,238.00  
cash. Write TEXAS KANDY  
KOMPANY, Inc. 1327 Basse Rd.,  
San Antonio, Texas 78212; in-  
clude your phone number. 3-10p

WATCH FOR  
MORE  
ABOUT  
MARCH 10-17.

### COW POKES

By Ace Reid



"Now Mr. Internal Revenue man, I've been accused  
of a lot of things, but never of makin money on this  
place!"

AUTO, FIRE & FARM INSURANCE  
Floydada Real Estate & Insurance Agency  
Jim Word - - - Phone 983-2360

### WANTED

TRAVELERS  
MOTOR CLUB

### District Managers (Not Insurance)

Salary + Commission  
2 Weeks Training School  
Bonuses: Car Payment,  
Group Insurance, U.S.  
Savings Bonds and other  
Fringe Benefits.  
IF YOU ARE NOT MAKING  
\$300 A WEEK  
AND UP  
CALL COLLECT  
WALT EVERTON  
806-744-8800  
OR SEND RESUME  
Write Box 12689  
Okla. City, Okla. 73112

### LOST AND FOUND

LOST - Beagle puppy, Black-  
White & tan; 12 miles N.E. of  
Floydada. Reward offered.  
983-2748. 3-3tc

### REWARD - Lost in Floydada Feb. 1, black dachs hound with brown markings. Wearing name tag with owners Okla. address and rabies tag. Answers to the name of Sugar Boy. Call collect 667-3874, Petersburg. 3-7tc

LOST OR STRAYED - a small  
miniature apricot and white  
female Pekinese dog. Red  
collar with bell, answers to  
name of Princess. Reward of-  
fered for return, to 101 Guest  
Street, one house behind the  
hospital in Lockney. Call 652-  
3643. L3-7tc

Diamond Industrial Supply Co., Inc.  
Phone Days 296-6225 - Nights 293-1200 or 296-7828  
1014 Broadway  
Plainview, Texas  
Chain Sprockets V-belts Sheaves SKF BCA Timken Bower U-joints Oil Seals O-rings Wisconsin  
"We Appreciate Your Business More"  
L-TFC

WE WANT YOU TO KNOW -  
We sell all kinds of Goodyear  
tires... tractor, auto,  
truck, a good tire, good ser-  
vice. Best deals in West Tex-  
as. Truck winch and hauling  
service. BABE'S SERVICE  
CENTER, FLOYDADA. tfc

lightweight ALUMINUM  
CANES & CRUTCHES

Sturdy Dependable Attractive  
Wide selection for every prescribed need  
Forearm and underarm crutches  
Adjustable telescopic canes  
Four legged canes  
Seat Canes

BISHOP-RAMSEY PHARMACY  
208 West Houston 983-3174 FLOYDADA

Wet Jet Roofing  
10 Year Guarantee  
Against Leaks  
5 CENTS PER SQUARE FOOT  
CHURCHES, SCHOOLS, COUNTY,  
COMMERCIAL BUILDINGS.  
1900 10th Street In Plainview, Texas  
CALL - 293-4786

WHEN YOU NEED INSURANCE  
SERVICE FOR YOUR... HOME

Think of Low Net Cost with Service.

RANCH FARM AUTO CROPS LIFE

Don Grantham  
Texas Farm Bureau Insurance Company  
Floydada  
Office Phone 983-3777  
Home Phone 983-3586

MAGNAVOX  
ANNUAL SALE '74  
NOW IN PROGRESS  
SAVE...SAVE...SAVE...  
UP TO \$100.00

BAILEY'S TV & Appliance Center  
YOUR 100% SOLID STATE TV CENTER  
900 W. 5TH, PLAINVIEW, TEXAS  
PHONE 293-4401

### CLASSIFIED ADS SELL

CLASSIFIED ADVERTISING  
RATE: 7 CENTS PER WORD  
FIRST INSERTION, 5 CENTS  
PER WORD EACH SUBSE-  
QUENT INSERTION. MINIMUM  
CHARGE: \$1.00.

CLASSIFIED DISPLAY RATE:  
1.00 PER COLUMN INCH.  
CARDS OF THANKS: \$1.00.

COPY DEADLINES: 5 P.M.  
TUESDAYS FOR THURSDAY  
EDITION; 12 NOON FRIDAYS  
FOR SUNDAY EDITION.  
Call 983-3737 in Floydada  
or 652-3318 in Lockney

### EMPLOYMENT

ROUTE SALES - Milk routes  
now available. Good benefits.  
Bell Dairy Products 201 N.  
University in Lubbock, Ph.  
PO-58833. L8-tfc

### MACHINE OPERATORS

PRODUCTION WORKERS  
PRODUCTION WELDERS

Pay in accordance with  
qualification and experience.

ALSO PART-TIME AND  
AFTER SCHOOL POSITIONS  
AVAILABLE.

THE TYE CO.  
Hwy. 70 East  
Lockney, Texas

WANTED - LVN for 3-11 shift.  
Lockney Care Center. L-tfc

HELP WANTED - MALE OR FE-  
MALE RN's & LVN's needed:  
Excellent starting salary with  
evening differential. Call Col-  
lect - Caprock Hospital,  
Floydada. 806-983-2875. 3-2tc

WANTED - Someone who  
needs extra income to sell  
"Shaklee Organic Food Sup-  
plement." Call 652-2394 in  
Lockney for more informa-  
tion. L3-10tc

WANT TO DO Yard Work and  
minor repair and painting.  
Charles Dean, 328 W. Tenn.  
tfc

CALL 983-3737  
FOR  
RUBBER  
STAMPS

### FOR SALE

WE HAVE DEEP FREEZ-  
ES \$199.95 and up.  
White's Auto Store in  
Lockney. L1-tfc

CARPET shampoo and sham-  
pooper. Rent the shampooer  
for \$1 per day with purchase  
of shampoo. Davis Lumber  
Company, Lockney. L-tfc

FOR SALE - Upright piano and  
stool; James Wigninton 652-  
2590 after 3 p.m. 511 SE  
Spruce, Lockney. L-tfc

FOR SALE - good used gray  
steel Hon Desk. \$75.00. Hes-  
perian Office Supply. tfp

FOR SALE - Brand new Rem-  
ington Electric Cash Regis-  
ters, \$225.00. Hesperian Office  
Supply, Floydada, Texas. tfp

FOR SALE - 30 Wiener Pigs. In  
Lockney call 652-3469. L3-10tc

FOR SALE - 11 used TV'S start-  
ing at \$100.00. One Excellent  
25" Sylvania 71" Model \$300.00.  
Two RCA Color TV's with  
Converters \$100.00. One Cur-  
tis Mathis 25" Color TV \$175.  
00. One Admiral Color TV  
with New Picture Tube  
\$175.00. One 1969 RCA Color  
TV Excellent Condition \$225.  
00. One 1968 Sears Color TV  
\$175.00. One 1968 RCA Color  
TV Beautiful Cabinet, \$300.00.  
Two 19" RCA Color & Sylvania  
Color TV's Portables. Your  
choice, \$195.00 and One 1971  
Magnavox 19" Table Model  
TV with stand, \$195.00. Mize  
Pharmacy, Lockney. L1-tfc

FOR SALE - 1800 Bales of Milo  
Stubble in Lockney call 652-  
3183. L3-7tc

### Miscellaneous

LET'S GO TO EUROPE - choice  
of three tours leaving Dallas  
June 12 - excellent accommo-  
dations. Write for brochures:  
Mrs. Bert Dennis, Box 97,  
Gail, Tex. 79738, or call (915)  
856-4233. 3-3tc

YES, WE BELIEVE IN LOVE AND  
MARRIAGE - order your  
wedding invitations at the  
Beacon Office Supply in  
Lockney. tfp

Protect Your Skin From  
The Cold Winter Wind  
With Venus Body Lotion &  
Hand Cream. Call Dewanda  
Blenden 652-2563 in  
Lockney.

WE HAVE IN STOCK  
Two Very Good  
IBM Electric Type-  
writers, One With  
Carbon Ribbon -  
One With Nylon  
Ribbon  
Your Choice \$275

HESPERIAN  
OFFICE SUPPLY

FLOYD COUNTY  
ABSTRACT CO.  
Abstracts  
Of Title  
Title Insurance  
Verna L. Stewart  
Owner, Manager  
217 W. California  
983-3728  
Floydada, Texas

FOR SALE - We have in stock  
two very good IBM electric  
typewriters, one with carbon  
ribbon, one with nylon rib-  
bon. Your choice \$275. Hes-  
perian Office Supply. tfp

FOR SALE - A Necchi sewing  
machine. Call 652-2189 in  
Lockney. L2-14tc

TYPEWRITER PAPER SALE -  
500 sheets - 20 lb. weight  
mimeo, \$2.75. Floyd County  
Hesperian in Floydada and  
Lockney Beacon in Lockney. tfp

KIRBY Vacuum cleaners re-  
built - \$109.95 and up. Also  
check our prices on 1974  
Models Parker Home Fur-  
nishings in Lockney. L2-tfc

FOR SALE OR TRADE -  
Ports pen hog feeders,  
complete with feeder and  
sprinklers. W.B. Eakin,  
667-2289, Petersburg. 3-3tc

THIS SPACE  
FOR RENT  
Higginbotham  
Bartlett Co.  
300 EAST 6th  
PLAINVIEW, TEXAS

PLUMBING  
Bradley Sink \$21.95  
Faucets .32  
3/4" Blk. Pipe .32  
1" Blk. Pipe .43  
1 1/2" Blk. Pipe .57

STEEL GATES  
16" 52" 5 panel  
With Hardware 29.95

CORRUGATED IRON  
Heavy Gauge  
6' thru 12' 15.95

HOT WATER TANKS  
30 gal. Glass Lined  
10 yr. guarantee 62.95

SHELVING  
1x12 10' Particle Board  
each 2.59  
LUMBER  
1x6 Rough Fencing  
lin. ft .11%  
2x4 12' each .79  
2x4 14' each .99

PANELING  
Prefinished 4x8 3.29

STORM DOORS  
2-8x6-8 28.95

GYPSON WALL BOARD  
4' x 8' - 1/4" 1.25

CEILING TILE  
Pure White-12"x12" 10.95

CEDAR SHINGLES  
18" Certigrade 23.95

PAINT  
Latex Wall Paint  
White & Colors 3.45 gal.  
Latex House Paint  
White 4.55  
L-tfc

### FOR SALE

FOR SALE - good used cash  
register. \$125.00. Hesperian  
Office Supply, Floydada.  
tfc

TWO GOOD USED portable  
typewriters with cases. Your  
choice. \$25.00. Hesperian Of-  
fice Supply, Floydada. tfp

FOR SALE - We have the Royal  
typewriter for \$139.95, new  
guarantee. Hesperian Office  
Supply in Floydada, & Beacon  
Office Supply in Lockney. tfp

FOR SALE - Puppies half ter-  
rier and half chihuahua. 10  
weeks old. Lockney, 652-3778.  
L-1tfc

FOR SALE - 4 drawer steel fil-  
ing cabinets, \$49.95. Hesper-  
ian Office Supply, Floydada.  
tfc

FOR SALE - One chair and also  
a couch that makes into a  
bed. Call 652-3166 in Lockney.  
Mrs. Guy Sams. L3-3tc

FOR SALE - 1800 Bales of Milo  
Stubble in Lockney call 652-  
3183. L3-7tc

Protect Your Skin From  
The Cold Winter Wind  
With Venus Body Lotion &  
Hand Cream. Call Dewanda  
Blenden 652-2563 in  
Lockney.

WE HAVE IN STOCK  
Two Very Good  
IBM Electric Type-  
writers, One With  
Carbon Ribbon -  
One With Nylon  
Ribbon  
Your Choice \$275

HESPERIAN  
OFFICE SUPPLY

FLOYD COUNTY  
ABSTRACT CO.  
Abstracts  
Of Title  
Title Insurance  
Verna L. Stewart  
Owner, Manager  
217 W. California  
983-3728  
Floydada, Texas

FOR SALE OR TRADE -  
Ports pen hog feeders,  
complete with feeder and  
sprinklers. W.B. Eakin,  
667-2289, Petersburg. 3-3tc

THIS SPACE  
FOR RENT  
Higginbotham  
Bartlett Co.  
300 EAST 6th  
PLAINVIEW, TEXAS

PLUMBING  
Bradley Sink \$21.95  
Faucets .32  
3/4" Blk. Pipe .32  
1" Blk. Pipe .43  
1 1/2" Blk. Pipe .57

STEEL GATES  
16" 52" 5 panel  
With Hardware 29.95

CORRUGATED IRON  
Heavy Gauge  
6' thru 12' 15.95

HOT WATER TANKS  
30 gal. Glass Lined  
10 yr. guarantee 62.95

SHELVING  
1x12 10' Particle Board  
each 2.59  
LUMBER  
1x6 Rough Fencing  
lin. ft .11%  
2x4 12' each .79  
2x4 14' each .99

PANELING  
Prefinished 4x8 3.29

STORM DOORS  
2-8x6-8 28.95

GYPSON WALL BOARD  
4' x 8' - 1/4" 1.25

CEILING TILE  
Pure White-12"x12" 10.95

CEDAR SHINGLES  
18" Certigrade 23.95

PAINT  
Latex Wall Paint  
White & Colors 3.45 gal.  
Latex House Paint  
White 4.55  
L-tfc

POLITICAL  
CALENDAR  
May 1974  
Democratic  
Primary Election

TEXAS SENATE  
30TH DISTRICT  
RAY FARABEE  
CHARLES FINNELL

COUNTY  
TREASURER  
DELL YANDELL  
GLENNA ORMAN

FLOYD COUNTY  
COMMISSIONER  
PRECINCT 2  
BOB JARRETT  
RAYMOND MARTIN

FLOYD COUNTY  
COMMISSIONER  
PRECINCT 4  
BILL McNEILL  
JACK LACKEY

COUNTY CLERK  
MARGARET  
COLLIER

COUNTY JUDGE  
J. K. HOLMES

DISTRICT CLERK  
MARY L.  
McPHERSON

JUSTICE OF PEACE  
PRECINCTS 1 and 4  
H. E. PORTER

MAY 1974  
REPUBLICAN  
PRIMARY ELECTION  
TEXAS SENATE  
30TH DISTRICT  
MRS. MARY  
VIRGINIA  
KIRCHHOFF

IF IT IS INSURANCE  
- SEE -  
Barker Insurance  
Agency  
LOCKNEY  
Life - Fire - Casualty - Hospital  
B. B. Wilkes,  
Real Estate  
LOCKNEY  
Farms - Ranches - City Properties  
Business Leases - Loans

READY MIX  
CONCRETE  
QUICK  
AND  
EASY

You can't beat our price per yard for quality  
concrete—and quick, easy delivery to save  
you data-breaking labor. Give us a call today  
for a free estimate, and have your mixed  
concrete delivered where and when you  
want it.

ALL 983-2170  
BENNETT BUILDING  
MATERIAL  
229 E. CALIFORNIA FLOYDADA

### Fawver Gets Second Top 100 Club Award

Carlton Fawver, president of Floydada Implement Company, recently received Massey Ferguson's "Top 100 Club" award for the second time in the three-year existence of the award. The "Top 100 Club" awards are presented to the top 100 of the approximately 2,500 Massey-Ferguson dealers in the United States. Fawver

received a plaque last week for making the top 100 list in 1973. Floydada Implement Company was a "charter member" of the club in 1971. Fawver has been a Massey-Ferguson dealer since 1961.

Want to know how to fix Pecan Stuffed Chicken Breasts or Texas Style Barbecued Chicken? These and other chicken recipes are in a new pamphlet, Poultry Recipes, which is free to the public. For copies write to Commissioner John C. White, Texas Department of Agriculture, P. O. Box 12847, Austin, Tex. 78711.



TOP 100 CLUB....Carlton Fawver (center) of Floydada Implement is presented a plaque for being one of the top 100 Massey-Ferguson dealers in the country. E. B. Broach, Massey-Ferguson district manager from Lubbock, and E. J. Michalski, Massey Ferguson sales manager from Dallas, were in Floydada for the presentation. (Staff Photo by Jim Huggins)

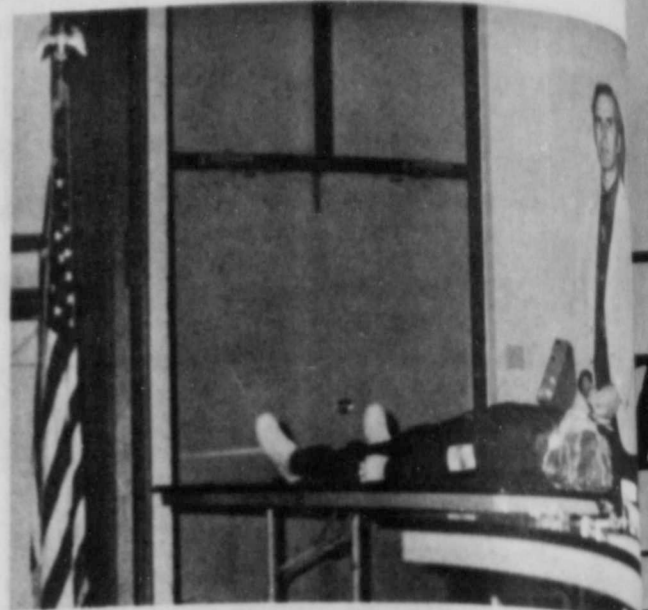

SPEAKS TO LIONS/ROTARY....Dr. Paul Huffington spoke at a joint meeting of the Floydada Lions and Rotary. Huffington spoke and gave a brief demonstration of lung resuscitation, using "Resusci-Ann." (Staff Photo by Jim Huggins)

MARCH  
10-17....

# PIGGLY WIGGLY

The people pleasin' store

DAILY

8 A.M. TO 10 P.M.

SUNDAY 9 A.M. TO 9 P.M.

Golden Ripe

## Bananas

2 LBS. 25¢

Crisp Celery Stalks Each 29¢

Sweet Juicy Tangerines Lb. 29¢

Green Bell Peppers Lb. 49¢

Fresh

Head Lettuce Lb. 22¢

Flavorful Yellow Onions Lb. 19¢



## HELP PIGGLY WIGGLY SAVE ENERGY

Piggly Wiggly has taken many steps to help save energy including lowering our thermostats, reducing operating hours, using recycleable egg cartons and many more. We want you to help us

with one more. Will you please bring back all your reusable grocery bags when you shop so we can use them again in your new order. Thank you for helping us.



Superb Valu Trim, Center Cut

## Chuck Steak

Lb. 98¢

Oscar Mayer, Pure Pork Link Sausage "Cracker Size" Lb. \$1.39

Decker's Cervelat Lb. \$1.09

4 to 5 Lb. Average, Loin End Pork Roast Lb. \$1.19

First Cut Pork Chops Lb. \$1.09

Quality Sliced

Decker's Bacon Lb. 99¢



10 Delicious Hot Dogs High Vegetable Protein Added

Decker's Treats 12-oz. Pkg. 69¢

Oscar Meyer Bologna 8 oz. Pkg. 85¢

Blue Morrow, "Breaded and Chicken Fried" Beef Patties Lb. \$1.15

Blue Morrow, "Breaded and Chicken Fried" Beef Finger Patties Lb. \$1.15

Blue Morrow Burritos Lb. 79¢

Superb Valu Trim

Boneless Chuck Roast Lb. \$1.39

## Piggly Wiggly Food Stamp



Big Daddy, French

## Potatoes

2 Lb. Bag 39¢

Your Choice Piggly Wiggly, Fresh Cut Broccoli, Turnip Greens, Green Beans, Mushrooms

2 20-oz. Pkgs. Sunny Delight, Chilled

Citrus Punch

VALUABLE COUPON PIGGLY WIGGLY

**SAVE 46¢**  
with this coupon at Piggly Wiggly when you buy one (1)

**Maxwell House Coffee**  
3 \$2.99 Lb. Can

Without coupon \$3.45 Offer 01920 good thru March 9, 1974. One coupon per customer.

- Carol Ann
- Snack Crackers 11-oz. Box 37¢
  - Piggly Wiggly, Non-Dairy, Coffee Lightener 11-oz. Jar 73¢
  - Piggly Wiggly, Plain or Iodized Salt 26-oz. Box 11¢
  - Baking Mix Bisquick 20 oz. BOX 55¢
  - Whitehouse Applesauce 25-oz. Jar 61¢
  - Piggly Wiggly 8-oz. Pkgs. Tortilla or Corn Chips 3 \$1 11-oz. Pkgs.

Shasta COLA

Shasta, All Flavors

**Canned Pop**  
10 \$1 12-oz. Cans

- Mission Sliced Peaches 29-oz. Can 39¢
- Piggly Wiggly, Cut Green Beans 16-oz. Can 25¢
- Piggly Wiggly Green Lima Beans 16-oz. Can 47¢
- Piggly Wiggly Golden Corn Vegetables 16-oz. Can 24¢
- Piggly Wiggly, Mixed Vegetables 16-oz. Can 27¢
- Rainbo, Kosher or Whole Dill Pickles 22-oz. Jar 53¢

Lady Alice, Assorted Flavors

**Mellorine**  
49¢ 1/2-Gal. Ctn.

- Piggly Wiggly Tomato Sauce 15-oz. Can 13¢
- Biltmore's Chicken Luncheon Meat 12-oz. Can 57¢
- Delicious, Ranch Style Beans 15-oz. Can 25¢
- Piggly Wiggly Vegetable Soup 10 1/2-oz. Can 20¢
- Piggly Wiggly, Creamy or Crunchy Peanut Butter 12-oz. Jar 45¢
- Piggly Wiggly, Cheese & Macaroni Dinners 7-oz. Pkg. 25¢

Piggly Wiggly Biscuits

**10**

- Piggly Wiggly, Ass't. Colors, 375 Sq. Yds. Bath Tissue
- Piggly Wiggly Sandwich Bags
- Savory Stew Dinner Alpo Dog Food
- Piggly Wiggly, Fabric Softener
- Piggly Wiggly, Blue, Detergent
- Piggly Wiggly, Liquid Gallon Bleach