

"Serving The Floyd County Trade Area Since 1896"

The Floyd County Hesperian



FLOYDADA, FLOYD COUNTY, TEXAS 79235

THURSDAY, OCTOBER 25, 1973

10 PAGES in ONE SECTION

10¢ COPY

NO. 85

Whirlwinds Host Abernathy In Second District Game

★★★
**Wilson Gets 100th
Coaching Win**

The Floydada Whirlwinds' 54-0 football victory over Ralls last Friday was L. G. Wilson's 100th win as a head coach and his 50th win at Floydada.

Wilson racked up 50 victories as head coach at Winters before taking over the reins at Floydada.

The 'Wind mentor has compiled a remarkable 50-10-2 record at Floydada. His record at Winters was 50-32-3. As an assistant at Brownfield, Weatherford and Temple he had 76 wins, 22 losses and six ties.

Since coming here in 1968, Wilson's teams have scored 1,421 points while giving up 455 and posting 24 shut-outs. Wilson's 'Winds have won or shared four district championships and represented the school in the state playoffs three of those years, advancing to the regional playoffs in 1969 and to the quarterfinals last year. His Winters' teams won two district crowns.

CROP March Success

Local young people earned about \$225 Saturday for CROP, the community hunger appeal of Church World Service, on a "walkathon" from Floydada to Lockney.

Seventeen Floydada young people started the 12-mile march, starting at 12:30 and arriving about 3:45 Saturday afternoon. Only three dropped out, after making it as far as Muncy. The marchers collected a dollar a mile from several sponsors, averaging two sponsors each.

Mr. and Mrs. Jerry Neeley were adult sponsors for the march.

The Floydada youth staged the march instead of the traditional "Trick Or Treat For CROP" held in past years.

Open House Sunday At Baptist Assembly

The public is invited to the open house for the new dining-conference building at Plains Baptist Assembly Sunday, October 28, from 2 to 4 p.m.

A special invitation is extended to all area Baptists and any others who wish to attend the open-house ceremonies.

Construction on the debt-free dining-conference building began last October and was recently completed at the Assembly, located south of Floydada in Blanco Canyon.



TRICK...OR TREAT?...Whether you consider Daylight Saving Time a trick or a treat, remember it ends at 2 a.m. Sunday, October 28, when the nation goes back to Standard time. Smilin' Jack, here, seems happy that it's about to end, before he "does his thing" Wednesday, Halloween. Mrs. B. A. Robertson of Floydada furnished the fancy jack-o'-lantern, and Solomon Jewelry supplied the digital clock and the elegant setting for the dramatization of the approaching end of DST. (Staff Photo by Jim Huggins)

★★★
Friday At 7:30

The Floydada Whirlwinds and the Abernathy Antelopes will be trying to retain at least a share of the District 4-AA football lead when they meet at 7:30 p.m. Friday at Wester Field. The 'Winds and the 'Lopes, after a single district contest, are currently tied with Lockney for the conference lead. Floydada outmanned Ralls 54-0 in the district curtain-raiser last week, and Abernathy surprised Tullia 26-18, while the Longhorns were murdering Idalou 63-0.

Abernathy has a young team and they have been making some mistakes. Whirlwind head coach L. G. Wilson said this week, but they seem to have "put it together" last week in upsetting the Hornets. The Whirlwinds' victory over Ralls was not unexpected, but the margin was something of a surprise, so both teams can be considered as coming off "big games," and one could conceivably grab sole possession of the district lead with a win Friday.

The Antelopes are not a physically strong group, but they do have some big players at key positions, Wilson said. The defensive interior linemen

are all big, with the three inside men going 191, 210, and 273 pounds. The 273-pounder is junior David Thomas, and he does a good job for the 'Lopes, according to Wilson.

On offense, quarterback Ray Martin is a good passer and has fine receivers in end Tommy Horsford and wingback Artis Betts.

The Antelopes showed their ability to take advantage of opponents' mistakes in their victory last week over Tullia, Wilson observed, so the Whirlwinds will have to eliminate mistakes to fare well against them.

The 'Winds are in good physical condition again this week, coming out of the Ralls contest last week without any new injuries or aggravations to old ones. Wilson, after viewing the game films, remains pleased with consistency the team showed last week in the offensive attack. The blocking was especially improved last week. Wilson mentioned backs Rex Yeary and Rance Young for their blocking when they weren't carrying the ball, and end Danny Quisenberry and guards Mike Hatley and Ruben DeLeon for their blocking in the line.

gym Friday at 3:30 for the pep rally, and we'll keep that spirit flying high. Go get 'em, Green!

The Whirlwind Cheerleaders

Jay Jones Wins Football Contest

Jay Jones, Box 2573, Canyon, won first prize in The Hesperian football contest last week. Jones missed four games and edged another four-miss entrant, Alton Fields, Box 32, Lockney, by guessing 41 on the tie-breaker (Field guessed 34). Another Canyon resident, Bill Sanders of Rt. 1, Box 148, won third place with five misses and the closest estimate (42) on the tie-breaker.

Jones, who received \$7.50 for his first-place effort, missed the Abernathy-Tullia game (only four contestants picked the Antelopes, who join Floyd County's two team atop the District 4-AA standing with their 26-18 upset of Tullia), Dumas-Muleshoe (the Demons beat the Mules 33-7), Cooper-Tahoka (the Pirates outscored the Bulldogs 27-12), and Levelland-Canyon (Sam Mitchell was too much for the Eagles, too, as the Lobos won 14-8).

Fields' wrong guesses were on Abernathy-Tullia, Hereford-Monterey (the Herd winning 26-10), Crosbyton-New Deal (the Chiefs, 19-13), and Brownfield-Sweetwater (the Cubs over the Mustangs, 21-8). He wins \$5 for second.

Sanders missed Abernathy-Tullia, Crosbyton-New Deal, Cooper-Tahoka,

Levelland-Canyon, and Littlefield-Dimmit, good enough for the \$2.50 third prize.

Five other contestants missed five games but underestimated the tie-breaker score by a greater margin: Jon LaBaume, Don Warren, Billie Moore and Clarence Denton of Floydada, and Jerry Gentry of Crosbyton.

This week's contest appeared in the Sunday Hesperian. Entry deadline is 5 p.m. Friday. Entries in The Hesperian contest should be mailed or brought to the Hesperian office, Box 700, Floydada, and entries in the Lockney Beacon's contest should go to the Beacon office in Lockney. We can't guarantee that entries arriving at the wrong office will make the judging.

The Weather

(Courtesy Producers Co-op)

DATE	H	L	PREC.
Oct. 17	76	42	
Oct. 18	79	47	
Oct. 19	82	48	
Oct. 20	85	47	
Oct. 21	85	47	
Oct. 22	86	48	
Oct. 23	81	48	
Total Prec. for Week-			None
Total Prec. for Oct.-			.81
Total Prec. for Year-			19.91

Christian, Burleson, Scheele Elected To FB Board

Omar Burleson, Charles Christian and Albert Scheele were elected to the Floyd County Farm Bureau board of directors at the annual convention in Lockney Elementary Cafeteria Saturday night.

Scheele was re-elected, Christian takes the Randy Bertrand vacancy, and

FLOYD COUNTY FARM BUREAU was up in membership this year, so area representative Joe Lust (center) presented satin vests to president Boyce Mosley (left) and vice president Albert Scheele at the convention in Lockney Saturday night. Scheele is also membership chairman. (Staff Photo)

Burleson takes Wayne Bramlet's place. Mrs. T. T. Hamilton of Floydada was given the half beef.

The board of directors will meet tonight in a dinner at King's Restaurant in Floydada to elect officers.

Dinner music was played by Penny

Bertrand, president Boyce Mosley emceed the event, and seminar student Marc Smitherman reported on his trip. Marc told why America is the greatest nation in the world through love, faith, hope and belief in God.

Resolutions approved by the convention are as follows:

- COUNTY**
1. We recommend that the Floyd County Farm Bureau support the High Plains Underground Water District in its enforcement to prevent waste of irrigation water.
 2. We recommend no increase in ad valorem tax rates and the increased costs of educating our children be met through a more thorough local rendering of personal property.
 3. The Floyd County Farm Bureau will give its influence to helping bring a textile industry to Floyd County.
- STATE**
1. We recommend further study of blocking commodities to improve prices for agricultural production.
 2. We recommend a more efficient use of present funds rather than seeking new sources of revenue to operate the State of Texas.
 3. We recommend that the right-to-work law be a part of the revised Texas Constitution.
- NATIONAL**
1. We recommend the primary control of real property be left with the owner rather than government agencies.
 2. We oppose the control of agricultural chemicals by the issuance of permits.
 3. We favor more information to producers by Farm Bureau of any upcoming price controls, import and export controls.
 4. We favor a more practical committee to serve on the Environmental Protection Agency regulating natural resources, predator and insect control.
 5. We recommend reinstatement of the Bracero Program.
 6. We recommend use of prime time television to get the farm picture before the public.
 7. We recommend continued support of labor-management as stated in the 1973 Farm Bureau policy book, page 42.
 8. We recommend exemptions from federal estate and gift taxes be increased along with economic changes.

Enrollment Down In Floydada Schools

Enrollment in Floydada schools on October 12 was 1508, down 79 from the total on October 12 last year, according to figures from the school superintendent's office.

This year's enrollment includes 456 at Duncan Elementary (pre-school and grades one through three), 348 at Andrews Elementary School (grades four through six), 283 at Floydada Junior High (seventh and eighth grades), and 421 at Floydada High School (ninth through twelfth grades).

The enrollment of Anglo-American students is 177 (39 per cent) at Duncan, 151 (43 per cent) at Andrews, 158 (56 per cent) at Junior High, and 300 (70 per cent) at High School.

Latin enrollment is 233 (51 per cent) at Duncan, 166 (48 per cent) at Andrews, 103 (36 per cent) at Junior High, and 107 (24 per cent) at High School.

Negro pupils number 46 (10 per cent) at Duncan, 31 (9 per cent) at Andrews, 22 (8 per cent) at Junior High, and 28 (6 per cent) at High School.

Total enrollment for the racial cross-section figures at High School is 435 and includes 14 special-education students ineligible for inclusion on the school's ADA (average daily attendance) records.

Missionary Due At Church Of The Nazarene

Miss Nita Clegg, a native of Rotan who has been doing missionary work in Africa for a number of years, will speak at both services of the Floydada Church of the Nazarene Sunday, October 28.

Pastor Herb Els and the congrega-

tion invite the public to attend the services, at 10:45 a.m. and 6 p.m. Sunday, when Miss Clegg will speak and show slides describing the educational, medical and preaching ministry of the Church and the Nazarene in Africa.

Halloween Carnival Set At Dougherty

A Halloween carnival sponsored by the Dougherty Community Club is scheduled Tuesday from 7 to 9:30 p.m. at the Dougherty school building.

There will be games (including both adults' and children's bingo), refreshments, costume judging (pre-school

through adults), a spook house, and other Halloween attractions. Closest guess on the number of beans in a jug will win a prize. Guesses on this contest are free.

Everybody is invited to attend the carnival.



FLOYD COUNTY FARM BUREAU was up in membership this year, so area representative Joe Lust (center) presented satin vests to president Boyce Mosley (left) and vice president Albert Scheele at the convention in Lockney Saturday night. Scheele is also membership chairman. (Staff Photo)

(Staff Photo by Jim Huggins)

SOUTH PLAINS NEWS by Mrs. Murray Julian

SOUTH PLAINS, Oct. 21-27 — Pastor of South Plains Baptist Church and his wife, Gay, request the honor of your presence for an Open House at the Baptist Parsonage in South Plains Sunday, October 28, between the hours of 3-5 p.m.

Daylight Saving Time will be over this coming Sunday, October 28, so you can set your clocks back an hour.

W. W. Merrell, from near Quitaque, was released from Central Plains Hospital this past Monday after spending nearly two weeks there with a heart seizure. He is the father of Mrs. J. P. Taylor.

Mrs. Fred Marble entertained in her home after school, Oct. 16, with a birthday party for her daughter, Cindy, on the occasion of her eighth birthday. Guests played games, opened gifts, and then were served punch and birthday cake. Attending were Pam Powell, Cynthia Mulder, Meredith Kitchens, Mitzi Julian, Kelly Marble, the honoree, Cindy, and her mother.

We offer our sympathy to members of the Sanders family on the death of a great aunt, Mrs. Lillie Colston, whose funeral was last week.

Guests at the Baptist parsonage in South Plains over the weekend were Roy Reed, grandfather of Mrs. Oden, and Teresa Gay

Sparkman, niece of Mrs. Oden who were also Sunday church visitors. Sunday guests with them were her parents, Mr. and Mrs. Paul Sparkman and their son, Mr. and Mrs. Fred Sparkman and children, all of Plainview. All were Sunday night church guests.

Johnny Lackey of Plainview, who formerly lived at Cedar Hill, underwent major surgery Thursday morning in Plainview at Nichols Clinic. He has been quite ill the past few days. We hope for an early recovery. His niece, Mrs. Ruby Higginbotham, has been spending some time at his bedside, as have other relatives.

John Cummings, son of Mr. and Mrs. Sterling Cummings, placed third in the Punt, Pass & Kick contest in Dallas in the ten year old division.

Mr. and Mrs. Arby Mulder left last Friday for Albuquerque, New Mexico for a visit with his brother, Mr. and Mrs. O'Dell Mulder, and after visiting there they plan to spend a few days in Red River.

Visitors at the South Plains Baptist Church Sunday morning included Roy Reed, Teresa Gay Sparkman of Plainview, Mrs. James Norrell, Liberal, Kan., and Bruce Julian of Perryton. Rev. Mike Oden and wife, and his guests, and Mr. and Mrs. Bill Gilbreath, song leader and wife, were among

the group that went to the convalescent home at Lockney Sunday afternoon for services and songs.

Mr. and Mrs. Bruce Julian and Clay of Perryton, Mr. and Mrs. Kendis Julian, Kristi, Mitzi and Tim, and Mrs. Jerry Moore of Abilene were Sunday guests of Mr. and Mrs. Murray Julian. The Bruce Julians spent the weekend and Monday here with his parents, her father, Edell Moore in Floydada, and the Kendis Julians. Mrs. Moore came Saturday night to spend Sunday here with the children.

Mrs. George Weast went back to the Central Plains Hospital in Amarillo last Thursday to have her eye surgery checked, and doctors said she was getting along well. She had eye surgery two weeks before.

Open House for the new dining-conference hall of the Plains Baptist Assembly will be held Sunday afternoon, October 28, from 2-4 p.m. You will want to go and see the beautiful new building which will serve this area.

Our hearts have all been touched with grief this past week as several friends have lost their lives in accidents.

We were shocked to hear that Delilah Cummings, daughter of Mr. and Mrs. Zach Cummings, who formerly lived here and went to schools here, was killed in a one-car accident in Salem, Oregon. Her brothers, Ster-

ling Cummings, Kendall Cummings, and formerly Zach Walton and families all live here, with the exception of Zach, who now resides at Glen Rose. Funeral services were held Saturday at the Lockney First Baptist Church.

Members of the South Plains Church where the family were former members, served lunch Friday noon to the Cummings family. Mr. and Mrs. Zach Walton Cummings and children from Glen Rose, Mrs. Mona Geller of San Francisco, Calif., Mrs. Jean Rose from Denver, Colo., and Mrs. Leonard Cooper of Plainview were among those of the family present, with the families who live in our area.

W. T. Conner of Dumas, son of Mr. and Mrs. Jim Conner of Cedar Hill, was killed in a two-car accident Thursday, and his services were held Saturday. We offer our sympathy to his family.

Another family who suffered a loss Friday evening were Mr. and Mrs. Early Pritchett, whose stepfather, H. H. Stephenson of Plainview, passed away at his home after a long illness. His services were held Saturday afternoon in Lemons Memorial Chapel in Plainview.

Mr. and Mrs. Frank McClure have gone to Plainview this Monday night to the Park View Baptist Church to hear the evangelistic preaching of Mickey Warlick, who is conducting a week's revival at the church.

Mr. and Mrs. James Norrell of Liberal, Kansas, were here over the weekend at the home of her parents, Mr. and Mrs. Shelby Calahan and Randy.

Mrs. Poyner Roberts was visiting in Tyler and at Plano, the past week with relatives. In Plano she visited her son, the Ken Roberts' and Jason, and the Dale Roberts', Mike and Pam. She and her family enjoyed the Rose Festival at Tyler.

Mrs. Hazel Powell was brought home from Caprock Hospital Tuesday of last week after a long stay following surgery. She was taken back to Crosbyton for a medical checkup Friday, and we are glad to hear she is doing fine. A daughter, Mrs. Carl Jones of Tulsa, Okla., stayed with her last week, and another daughter, Mrs. Garry Gilbreath is staying here this week.

Mrs. Jo Y'Blood, from Medford, Ore. arrived here last week for a visit with her sister, Mr. and Mrs. Early Pritchett and Steve. They have planned a trip back to their old home place in Arkansas.

Boyd McClure of Kerrville was here over the weekend visiting with his mother, Mrs. Jean McClure in Plainview. Saturday he spent the night here with her grandparents, Mr. and Mrs. Frank McClure.

Mr. and Mrs. Bryan Karr of Richardson returned to their home Sunday morning after being here for the funeral of her niece, Miss Delilah Cummings. They

came Thursday for another funeral, this one being for Bryan's aunt, Mrs. Lula C. Karr, 82, of Spur, who died Tuesday in Methodist Hospital in Lubbock. Services were held Thursday in the First Baptist Church at Spur.

Mrs. Walter Wood received word Monday (today) of the death of her sister, Mrs. Amy Fry, of Roscoe, where she had been in a nursing home the past few years. Funeral services have been scheduled in Sweetwater October 23.

Everyone is invited to attend Bible Study at the South Plains Baptist Church Tuesday, October 30, at 2 p.m. with Mrs. Early Pritchett leading the study. There will be Mission Friends with Mrs. Arby Mulder and Mrs. L. T. Wood.

Mr. and Mrs. Sylvain Kinniburgh left Wednesday for Oklahoma City, where they visited with his cousin, Mr. and Mrs. J. D. Horne. They all left there for a vacation in Arkansas, spending some time at Eureka Springs, and Rogers. They reported the leaves have not turned there as yet. All returned home Saturday.

Mrs. L. T. Wood, Mrs. Mike Oden and Mrs. Murray Julian spent October 16 at the Caprock Associational WMU meeting held in Floydada First Baptist Church's cabin at Plains Baptist Assembly. Members brought salads served at the noon hour. A wonderful day was enjoyed, with inspirational songs, and preaching by Rev. David Dyer of Spur Bethel Baptist Church. Mrs. Wood led the Baptist Women in their afternoon study.

Election Day Of Interest To Veterans In Texas

Tuesday, November 6, 1973, is General Election Day in Texas and is of particular significance to Veterans who reside in the State. This was announced today by D. G. Ayres, Veterans Service Officer for Floyd County.

The voters of Texas will this year be asked to vote "for" or "against" a proposal to add \$100 million to the Veterans Land Program to finance purchases of farm and ranch lands by eligible Veterans. The 1973 General Election Ballot will contain a number of Constitutional Amendment proposals, and this will be Number 7 on the form. The proposal is to increase the Veterans Land Program Bond Issue from \$400 million to \$500 million.

The Veterans Land Program has been in existence since 1949, and has helped thousands of wartime Veterans to purchase farms and ranches. Under the program, a maximum loan of \$10,000 may be made to an eligible Veteran for the purchase of ten acres or more of rural property.

Floyd 4H Members Stock At State Fair

Floyd County was represented at the State Fair of Texas in Dallas last week.

LaVerne Watson, Floydada, dismissed 10-22.
Annie Monk, dismissed 10-22.
Ben Armstrong, transferred to Veteran's Hospital in Amarillo 10-18.
Plainie Whitehead, Silverton, dismissed 10-18.
Avis Emert, dismissed 10-19.
Margaret Gonzales, dismissed 10-19.

LET YOUR LIGHT SHINE

Lockney Hospital Report

Mary Nell Brown, Plainview, admitted 10-16, continues treatment.
Mercedes Olivarez, Plainview; Libby Pyle, Roy Smith, Quitaque; Ona Ruth Neff, Floydada, all admitted.
Sally Griffith, dismissed 10-22.

BUCCANEER DISCOUNT SPECIALS
16 OZ., 8 BTL. CTN.
COKE
PLUS DEP. **5¢**
WITH BUCCANEER DISCOUNT BOOKLET COMPLETED

BUCCANEER DISCOUNT SPECIALS
CAKE MIXES
BETTY CROCKER WITH BUCCANEER DISCOUNT BOOKLET COMPLETED
3/59¢

come in... get your new **BUCCANEER GIFT BOOK!**

Pick up your **DEBONAIRE STONEWARE** feature of the week!

CUP only **49¢** with every \$3.00 purchase now at

Smith's

When you see these divine, decorated-by-hand pieces, you'll want to take home several at a time. At these generous low prices, why not?

Both, the radiant Sun Blossom and Moon Glow patterns, guaranteed dishwasher safe, will grace your table with beauty and elegance whatever the occasion.

Plan to build at least one complete set, or both, this easy, convenient way... plus all the handsome accessory pieces at sensational savings up to 50%!

See them all on display, in-store.

DECKER'S 12 OZ., PKG. BOLOGNA OR SALAMI
LUNCH MEAT
DECKER'S **FRANKS** 12 OZ. **79¢**
FRYERS LB. **89¢**
END CUTS **45¢**
PORK CHOPS LB. **89¢** CENTER CUTS **\$1.09** LB.

LIQUID DETERGENT
Palmolive 22 OZ. **63¢**
NORTHERN **Tissue** 4 ROLL PACK **39¢**
GALA **Towels** JUMBO ROLL 3 " **98¢**
JIFF **Peanut Butter** 18 OZ. **67¢**
NON-SUCH 18 OZ. JAR **59¢**
MINCE MEAT **59¢**
FAULTLESS **Spray Starch** 22 OZ. **59¢**

PRODUCE

BANANAS 2 " **25¢**
CRANBERRIES LB. **35¢**
LETTUCE A HEAD **19¢**
POTATOES 10 LB. BAG **79¢**

SMITH'S SUPERMARKET
PHONE 652-2295
HOME OWNED AND HOME OPERATED
IN LOCKNEY

BUCCANEER DISCOUNT SPECIALS
SMOKERITE
BACON
2 LBS. **\$1.39**
WITH BUCCANEER DISCOUNT BOOKLET COMPLETED

BUCCANEER DISCOUNT SPECIALS
ICE CREAM
CLOVERLAKE 1/2 GAL. **39¢**
WITH BUCCANEER DISCOUNT BOOKLET COMPLETED

SUPPORTING HOMETOWN BUSINESS



PAUL MANGUM at Lockney Oil & Butane Company West Bryant Street in Lockney.

FOR FRIENDLY, CONVENIENT, AND FAST SERVICE USE OUR DRIVE-UP WINDOW. AND FOR ALL YOUR BANKING NEEDS STOP BY AND VISIT WITH US

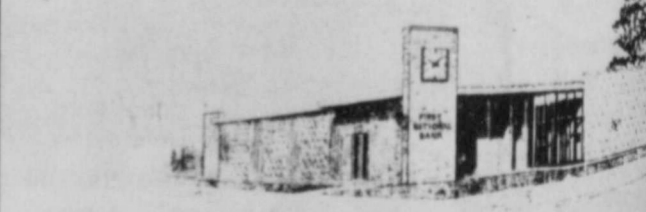

FIRST National Bank
102 North Main In Lockney Phone 652-2295

FAIRVIEW NEWS

Mrs. Clyde Bagwell

W. Oct. 22 — Mrs. Clyde Bagwell spent the day in Fairview with Mr. and Mrs. Sunday were Mr. and Mrs. Dimmitt, Mr. and Mrs. Baker and Loree, Mr. and Mrs. Skellytown, and Mrs. George and family of person visited in recently with Jim person and Wiley and Sweetwater where they visit Mrs. Sherman person visited Mr. Cook Sunday person has not been well the past yrs. but has person visited his R. Walls in person visited person with Mr. W. Cannon. Mrs. Clyde Thursday and person with her and Mrs. Ira person a short person with Rhoads. Mrs. E. W. Walls person Thursday person with her and Mrs. D. D. person Mrs. Jewell

Floydada are Center Happenings

to help us in any way we would appreciate it. Our devotions this week were all so good and we thank everyone who took part. Thursday was the birthday party of the month. Women from City Park Church of Christ served cake and punch to all our residents. Everyone had a lovely time and we do appreciate what all these women do. There were six of our residents who had birthdays this month, W. W. Anderson, John Newton, Tom Shaw, Myrtle Shaw, Nancy Thomas, and Minnie Wood. Congratulations to all. We were sorry Lillie Luttrell had to go to the hospital this week but will pray she will be home in time to crown the new 1974 Queen along with C. A. Breeding crowning the new king. This will be the last portion of the program at the fair. Everyone be sure and be on time.

Plumlee, were there for the surgery. FLOYD DATA Mr. and Mrs. Bill Smith of Floydada and Mr. and Mrs. Milton Harrison of the Lakeview community arrive home today by plane from a trip to Rochester, New York. The local residents visited the Smiths' daughter, Mr. and Mrs. Bob Hanson and sons while in Rochester.

We improve his standard of living so yours will be better, too.

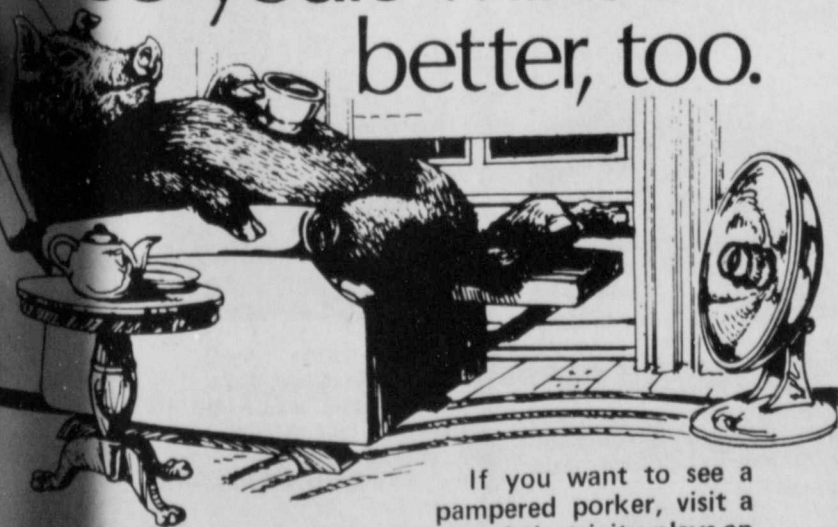

If you want to see a pampered porker, visit a pig parlor where rural electricity plays an important role. Feed lots, egg farms, sheep shearing, chicken raising all require low-cost electricity for efficient operation. The dependable supply of clean electricity from the rural electric cooperative is vital to the production of food and fiber while Helping Texas Grow.

Lighthouse Electric Cooperative

RONALD BAKER IN AIR FORCE WEAPON TRAINING

HAMPTON, VA. — Airman Ronald M. Baker, son of Mr. and Mrs. A. E. Baker, 705 W. Grover, Floydada, Texas, recently participated in weapons firing training with his Aerospace Defense Command (ADC) unit at Tyndall AFB, Fla. Airman Baker is a weapons mechanic with the 48th Fighter Interceptor Squadron at Langley AFB, Va. The unit is equipped with F-106 Delta Dart all-weather interceptor aircraft. All ADC interceptor pilots are required to complete training annually to evaluate their skill against a radio-controlled target drone that effectively simulates an "invader" aircraft. The elusive targets fly more than 600 miles per hour at an altitude of 60,000 feet. Ground crews are evaluated on their weapons loading ability and speed in preparing aircraft for launch during the training period. Airman Baker, a 1967 graduate of Floydada High School, earned his B.S. degree in electrical engineering last year at Texas Tech University. His wife, Patty, is the daughter of Mr. and Mrs. Dennis E. Dempsey, 601 W. Mississippi St., Floydada.

Richardson Is New Pastor At Cone

Howard Richardson, Plainview, has accepted the call as pastor of the First Baptist Church, Cone. He and his wife, Norma, are students at Wayland Baptist College. A native of Alabama, Richardson was converted and surrendered to preach in the Muldoon Road Baptist Church in Anchorage, Alaska, under the ministry of Virgil Chron, a former pastor of the Cone Church. The Richardsons have three children: Kelli, 13; Tracy, 12; and Jason, 8. The family will be moving on the field in December when the fall semester ends at Wayland.

Caprock Hospital Report

Oct. 19-24, 1973 Lella Pruitt, admitted 10-12, continues treatment. Amarillo Thompson, admitted 10-16, continues treatment. Samuel McGowen, admitted 10-16, dismissed 10-22. Lillian Luttrell, admitted 10-17, continues treatment. Stella Griffin, admitted 10-18, continues treatment.

THE FLOYD COUNTY HESPERIAN Published each Sunday and Thursday at 111 E. Mo. St., Floydada, Texas 79225. Second class postage paid at Floydada, Texas 79225. Wendell Tooley, editor. Subscription rates: Local \$6.50 a year, out of trade area: \$7.50.

OCTOBER IS Beall's Ringer MONTH



Luxury Looks in Polyester
REGULAR \$24.00 VALUES NOW ONLY \$14.88
FABRICS IN THESE PANTSUITS HAVE THAT EXPENSIVE LOOK, YET ARE SO REASONABLY PRICED THAT YOU CAN HAVE SEVERAL, STILL AN ALL TIME FAVORITE THE WASH AND WEAR PANTSUIT GOES TO ALL FUNCTIONS AND ALWAYS LOOKS GREAT, SIZES 8 - 18

Just one week, just once a year! Oct. 20-27 "Try Me" sale of beautymist pantyhose

Wonderful, wonderful BEAUTYMIST—with the kind of quality you can see and feel. An outstanding pantyhose value even at regular prices... now a super-bargain at big once-a-year savings. It's the perfect time to find out why BEAUTYMIST wearers just won't settle for anything else.

STYLE	TODAY	NEAR WEEK
All Sheer Sandalfoot	\$1.39	\$1.69
All Sheer Reinforced Toe	1.39	1.69
Sheer Stretch	1.39	1.69
Mesh Sheer	1.39	1.75
Sheer Stretch	1.59	2.00
	1.29	1.50
	3.19	3.95

SPECIALS THURS., FRI. & SAT.

SPECIAL 2 FULL TABLES DACRON KNIT
REG. \$4.99 A YD.
\$3.99 A YD.
THURS., FRI., AND SAT.

SPECIAL 2 RACKS OF LADIES CASUAL SHOES
SLING-PUMP-CREPE SOLE
REG. \$15.00 VALUES
\$9.88 A PR.
ONLY THURS., FRI., AND SAT.

SPECIAL ONE GROUP OF MENS DINGO BOOTS
VALUES TO \$27.95
\$21.88 A PR.
ONLY THURS., FRI., AND SAT.

OCTOBER BEALL RINGER
SPECIAL MENS DACRON KNIT DRESS PANTS
VALUES TO \$16.00
\$12.88 ONLY THURS., FRI. AND SAT.

SPECIAL MENS SPORTCOATS
DACRON KNIT REGULAR AND LONGS
REG. \$49.00 VALUES
\$39.88 ONLY THURS., FRI., AND SAT.

SPECIAL ONE GROUP OF MENS BOOTS
CASUAL AND WORK
VALUES TO \$22.99
\$19.88 A PR.
ONLY THURS., FRI., AND SAT.

Society



MRS. JAMES PAUL McCRIGHT

Miss Charlotte Beth McCluskey And James Paul McCright Solemnize Vows

Stained glass windows enhanced the natural decor of the University Chapel in Stillwater, Oklahoma Saturday evening, October 20, as wedding vows were exchanged by Miss Charlotte Beth McCluskey and James Paul McCright. The bride is the daughter of Mr. and Mrs. C. H. McCluskey of Aiken and the groom is the son of Mr. and Mrs. J. A. McCright of Lubbock.

Officiating at the candlelight service was the Rev. Neil Schoole from the Baptist Student Union, before an altar illuminated with tapered brass candles entwined with tropical foliage and blue candles, two large matching brass altar baskets of blue and white gladiolas and carnations, and large blue ribbon bows marked the mothers' pews.

The organist, Miss Carol Phillips of Stillwater, presented a melody of wedding music and traditional professional and recessional organ music.

Emma Jo McCluskey, sister of the bride, served as maid of honor, wearing a floor length gown of open blue taffeta covered in organza. The bishop sleeves and yoke were accented with gathered lace. The blue veil and waistline were accented with matching velvet ribbon and she carried a blue and white nosegay of carnations.

J. A. McCright, father of the groom, served his son as best man. Wesley Ahrens of Lubbock and Tommy Martin of Stillwater served as ushers.

The bride, given in marriage by her father, wore a Victorian style gown with a deep oval yoke accented with lace and ribbon. The antique white satin was covered with flocked voile, bishop sleeves

Judy Jameson Named To "Who's Who"

Miss Judy Jameson, daughter of Mr. and Mrs. Jodie Jameson, 1004 S. 3, Floydada, has been named to the 1973-74 edition of "Who's Who Among Students in American Universities and Colleges".

Judy, a 1970 graduate of Floydada High School, is currently a senior speech major at Abilene Christian College.

She is a member of Ko Jo Kai, "W" Club, and secretary of the Students' Association.

Goals Of LCC Assoc. Made

Goals for 1974-75 were outlined during a business session of the Lubbock Christian College Associates Monday night, October 15, held in the Walton Hale home.

In the new Christian Development building, now under construction, the Associates have pledged to provide a mural depicting the journeys of Paul, and the journeys of Christ; new paint; carpet and plaster for the college library; 750 chairs repaired in Hancock Center; new shower fixtures and repairs in the field house.

In addition to the sale of pecans, members will offer a baking service to the public to assist with these goals. Persons wishing to order home baked items may call Mrs. Ned Bradley, Mrs. W. G. Walker or Mrs. Tom Porter. The baking services are being offered from November 15 until December 15.

Mrs. Dale Goen, Floydada artist, gave the program for the meeting, presenting a collection of her work in pastel, pen and ink, acrylic and oils. Scenes were displayed of Texas, New Mexico and the Caribbean, as the artist discussed the mediums used in each. Still life and florals were also shown. At the conclusion of her talk, those in attendance drew numbers for a pen and ink drawing of a western windmill scene by Mrs. Goen. Mrs. W. G. Walker was the winner.

Refreshments were served to guests, Mmes. Sarah Gunter, Polk Goen, Jessie Pope and members: Mmes. L. H. Blum, Tom Porter, Q. D. Williams, Mal Jarboe, Grady Walker, Lloyd Hardy, J. R. Vickers, J. A. Arwine, Ned Bradley and the hostess.

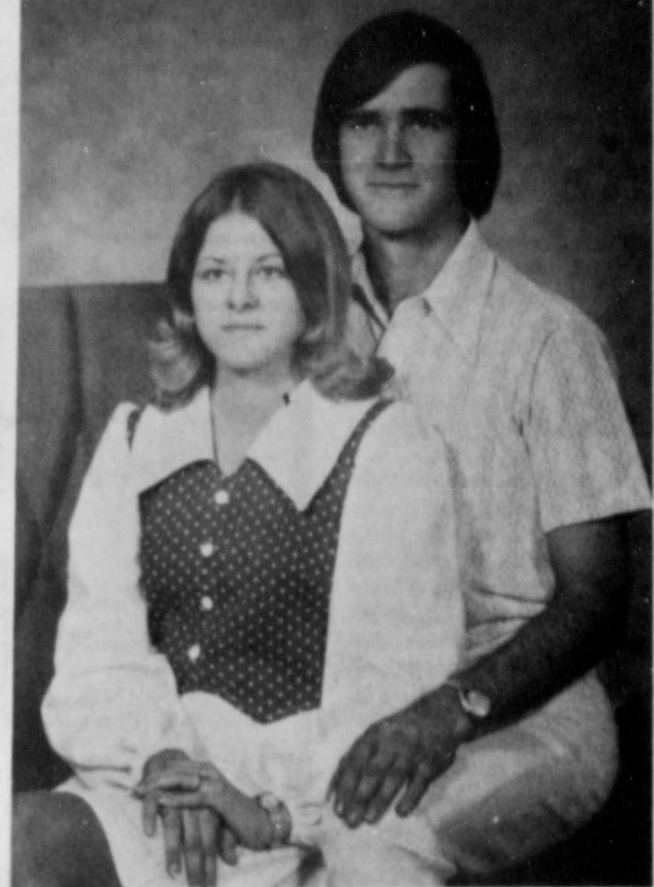

MISS KAYE BALLARD, GEORGE FINLEY

Miss Ballard, George Finley Plan November 30th Vows

Mr. and Mrs. Gene D. Ballard of White Deer announce the engagement and approaching marriage of their daughter, LaNita Kaye, to George Finley, son of Mrs. Porter Finley and the late Mr. Finley of Floydada.

Wedding vows for the couple will be read November 30 in the First Baptist Church in White Deer.

The bride-elect and her

fiance are both students at Texas State Technical Institute in Amarillo where they will graduate in May.

TIME
PIECES CHANGE
SUNDAY MORNING
AT 2 A.M.

Fellowship And Inspiration Theme Of Caprock Meet

"Fellowship and Inspiration" was the theme for the Caprock Associational WMU Baptist meeting held at Plains Baptist Assembly Tuesday of last week. Mrs. O. G. Mayfield, president of the Association, presided over the session.

A salad luncheon was held at the noon hour.

The program included Rev. and Mrs. Dan Gonzales singing "Missions Next Door" and Ric Hunt, music director of First Baptist Church in Floydada, singing a medley of hymns, accompanying himself on the guitar.

Rev. David Dyer of Bethel Baptist Church in Spur, brought the inspirational message, speaking on missions. Following lunch, Mrs. L. B. Turner of Flomot, led the assembly in prayer, then groups met for study and prayer.

Churches represented were Calvary Baptist and First Baptist, Floydada; South Plains Baptist, Spur; First Baptist, Flomot; First Baptist, Afton, Pansy; First Baptist, Crosbyton; Bethel Baptist, Spur; and First Baptist, Silverton.

FLOYD DATA
Mrs. O. F. Cummings, a resident of Floydada since 1929, moved this week to Weatherford to make her home near her daughter.

ATHENA CLUB
WILL MEET IN
MATHIS HOME

"Into the looking glass with love" will be program theme Thursday night for Athena Junior Study Club. Club members will present a panel discussion on self-improvement.

Club hostess will be Mrs. Warren Mathis, in a change from the yearbook. She will be assisted by Mrs. Roy Turley.

Tailgate Special



Cheer your favorite football team to victory after a pre-game picnic featuring roast beef sandwiched between slices of a robust horseradish bread. If you can make muffins, you can bake this easy, quick mix bread which also contains mustard and mustard seed. Its lively flavor makes a beautiful accompaniment for Swiss or Muenster cheese, for ham or luncheon meats.

Tailgate Special

- 1 loaf
- 3 cups enriched flour*
 - 1/4 cup sugar
 - 2 tablespoons baking powder
 - 1 tablespoon mustard seed
 - 1 1/2 teaspoons salt
 - 3 eggs, beaten
 - 3/4 cup milk
 - 1/4 cup oil
 - 1 teaspoon prepared mustard
 - 1 teaspoon prepared horseradish

Stir together dry ingredients. Blend remaining ingredients. Add liquid all at once to flour mixture, stirring only until flour is moistened. Pour into greased 4 1/2 x 8 1/2-inch loaf pan. Bake in preheated 375° oven 65 to 70 minutes, or until done. Cool 15 minutes before removing from pan.

*Spoon flour into dry measuring cup; level. Do not scoop.
NOTE: If self-rising flour is used, omit baking powder and salt.



"And they used to complain about Uncle Tom's singing."

Club Representatives Invited To Meet

All civic and social clubs in Floyd County are urged to send representatives to the Floyd County Historical Museum meeting Monday night, October 29 at 8 o'clock. Purpose of the meeting is to urge volunteer workers to serve as tour guides when the museum has special school groups going through and when the regular hostess is off duty. Both men and women volunteers are needed, as well as mature students during the holidays.

Also at this meeting, a year-round calendar will be worked out for organizations

Shower Honors Mrs. Hardy

A recent courtesy to Mrs. Clarence Hardy was a lullaby shower held at the Aiken home of Mrs. Francis Montandon.

Guests were greeted by Mrs. Montandon and presented to the honoree, her mother, Mrs. Marten Bradley, and her husband's mother, Mrs. Brad Hardy.

Also special guests were Mrs. Hardy's grandmothers, Mrs. Ruth Royal of Weatherford, Okla., and Mrs. W. L. Bradley of Lockney; and sisters of both Mr. and Mrs. Hardy, Mrs. Monte Huddleston of Tulsa, Okla., Miss Glee Bradley of Weatherford, Okla., and Mrs. Don Willis of Plainview.

A white cutwork cloth was used to cover the serving table. An arrangement of lilac-colored asters centered the table, and the honoree wore a corsage of the same flowers. Punch and cake squares led with pink and blue booties and baby rattles were served by Mrs.

COUNTRY CLUB WOMEN WILL MEET TONIGHT

Floydada Country Club Women's Association are to meet for their monthly session tonight (Thursday) at 7:30 in the PCA Building. All members are urged to attend.

IL PENSEROSA JUNIOR CLUB WILL MEET

Il Penserosa Junior Study Club will meet Thursday, October 25, at 7:30 p.m. in the home of Mrs. Bill Race. Program chairman will be International Affairs chairman, Mrs. Joe Frank Hawkins. The theme will be "Around the World With

Food and Fashion." There will be a Foreign Dish Dinner and each club member is to bring a foreign dish and dress in costume of the country for which the dish represents. Co-hostess with Mrs. Race will be Mrs. Byron Brock. Roll call will be answered with "The Origin of your Recipe."

Each member is reminded to bring three children's books to the meeting in honor of National Book Week later in November. These books need to be in by this meeting.

Introducing...

Denice will be working through Saturday morning... will also be taking late... pointments. Call her for... beauty needs.

CHEZ PAT
321 West California
Phone 934-4866

WINTERIZE Your Body with HpV

Vitamins

Whatever your needs, we have the VITAMINS:

High-Potency with Minerals and Iron; High-Potency with Minerals no Iron; HpV Juniors, the perfect Children's Chewable Vitamins; Family Daily Vitamins with or without Iron; Vitamin C, 100, 250 or 500 MG, Chewable or Swallow, Vitamin A; Vitamin E; Vitamin B12; HpV Cosmetic Protein to make your Fingernails beautiful.

Also available Entoral Oral Flu Vaccine

Mize Pharmacy

Phone 652-2435 or 652-3333

WILBUR MIZE, Owner
IN LOCKNEY

Spec
All older w
Park f
official enterta
stand guests.
Fair,
L. Lew
other r

Irrig
Man
Stu

LUE
greate
High
irrigat
says L
specia
Agric
vice.
"Gro
from
ground
yields
today,
same
conser
"The
being
season
future
area
specia
deman
ucts er
precise
the ar
New
for im
ageme
way fo
Charl
Herefo
with c
Juston
irriga
sorgh
two,
interv
"Fir
that t
during
be cut
while
15 to
New,
plants
six tir
apply
tions
profits
irrigat
ently.
"An
the pr
each it
adds t
In 19
every
best p
sorgh
Grain
averag
acre
irrigat
while
times
with a
water
Pro
irrigat
was 6
where
were a
lodging
the lat
The tw
inches.
"Res
sugar
ist. S
7,600
four s
plied o
and 7,
applica
two w
"Bee
week i
pounds
receivi
tions, f
to fou
more f
betwe
"In
irrigati
were
preplai
on the
adds N
"Eac
quickl
import
over s
was ab
the fir
impres
Timi
adequa
maximi
also ir
out. Th
applied
"Res
studie
planni
acreat
the sp
grower
more
past."

Taxe
Than

Taxe
big a
sumer
in 19
ican
hour
each
vis t

Floyd County Educators To Meet At TSTA Meeting

The opening general session for all teachers begins at 9:30 a.m. October 26 at the municipal auditorium. Featured speaker at the general session will be Dr. Millard G. Roberts, noted educator from Oneonta, New York.

The Elementary session will be held at 2:15 p.m. at Coronado High School. Secondary teachers will attend meetings for their special fields.

on Reality". Taking part were Mrs. John Shipley, Mrs. M. L. Solomon, Mrs. Reue, Mrs. Whitaker and Mrs. W. O. Baker.

Mrs. G. L. Bryant was leader of the program. Mrs. Jimmy Willson gave a resume on "Life and Death", (rooted in Time) quoting Paul Tillich, "Is there any difference between life and death? Is one absent from the other? We were born knowing we will die, but we refuse to act that way. There is only one healing power — Jesus Christ — HE is the NEW REALITY." She continued quoting, "We want proof of everything — proof that God exists — in the midst of it all. God speaks to us in HIS own way, though we may not recognize it. Do we recognize GOD in a face coming down the street? When we know we are near death we sometimes become more dedicated to life."

Mrs. Ray Smith continued the study, quoting, "We should not separate the physical body from the spiritual body. We should surrender ourselves to life, energy, art, flowers, nature, etc. If we have what we feel is "unearned suffering" we should try to make it a virtue — it is redemptive. How would you want to die? Smoke or drink yourself to death, a wreck, or by fire or a disease? It is the suffering more than death that we fear. Life and Death are rooted in Time; Eternity is another dimension."

Refreshments were served to Mmes. W. O. Baker, G. L. Bryant, John Reue, Ray Smith, Lorin Leibfried, M. L. Solomon, John Shipley, E. E. Hinson, Bryan Denley, Sam Green, Fred Stewart, G. M. Armstrong, Jimmy Willson and Emma Lou Whitaker.

Next meeting will be with Mrs. Ray Smith.

Susan Cozby Attends Deca Conference

Officers of two clubs at South Plains College were in Austin Friday and Saturday for the annual OEA (Office Education Association) — DECA (Distributive Education Clubs of America) Officers Training Conference.

SPC organizations represented at the conference were Sigma Mu Epsilon, a vocational organization, and the Office Education Association.

T.E.L. Class Meets

The T.E.L. Sunday School Class of the First Baptist Church met Thursday afternoon in the home of Mrs. Eva Newson.

After opening prayer by the hostess Mrs. W. S. Simmons gave a scripture reading and Mrs. Newsom conducted a Bible quiz. Mrs. T. T. Hamilton played a recording "The Rick Ingle Story", which tells of Ingle's early life in the ghetto and how he later became a Christian and a minister.

After adjourning, Mrs. Hamilton, Mrs. Simmons, Mrs. A. W. Anderson and Mrs. O. C. Vinson went to visit Mrs. Jewell Jackson, a shut-in, and played the recording for her at her request.

Fashion

Cashmere is a status symbol again although it is even more expensive than it was ten years ago. Matching pull overs and cardigans are seen in all the shops.



NURSING HOME BIRTHDAY PARTY HONOREES...Left to right: Nancy Thomas, 85; Minnie Wood, 79; W. W. Anderson, 89; Tom Shaw, 85. Not pictured: John Newton, 81.

(Staff Photo by Jim Huggins)

Peggy's Meddlin's

BY PEGGY MEDLEY

THE U.S. Consumer Product Safety Commission urged parents today to take special precautions for making Halloween a treat rather than a dirty trick for children.

Fire and motor vehicle-pedestrian accidents contribute to the increased number of injuries during the annual observance, the federal agency said in offering the following safety check list:

—Don't set candle-light pumpkins outside where they might brush against a child's costume, or inside where curtains or other furnishings might be ignited. Don't allow children to carry them door-to-door.

—Consider sewing reflective tape on costumes, or give children flashlights to carry.

—Adults should accompany younger children.

—Don't allow children to eat any of the treats until they have been checked.

—Instruct children on everyday safety rules, such as not dashing from between parked cars, and warn them not to run across darkened yards where they might hit lawn ornaments or clothes lines.

IF you were the parents of a high school student in Mexico today, you might say: "Estudie mucho para entrar a la universidad."

The words mean, "Study hard so you can get into college," and the words mean more than ever before now that our neighbor to the south is readying a huge new 24,000 student university, with campuses spread throughout Mexico City. It will be operational in time for the semester that starts January, 1974.

AGRICULTURAL SCIENCE

NEW SELECTION OF COSTUME JEWELRY

NEW SHIPMENT OF SMITH GLASS — MOON AND STAR — ALL COLORS

NORELCO SHAVERS AND NORELCO SHAPE 'N' DRY-STYLER AND DRYER FOR MEN AND WOMEN

GOOD SELECTION OF WHITING AND DAVIS

JEWELRY.

tists are giving orange trees in California the shock of their lives. They've discovered that a charge of electricity knocks off mature fruit and leaves the green oranges on the tree to ripen. This could eliminate the traditional practice of picking the fruit from ladders.

SEAMED stockings or hose in bright colored opaque pantyhose will be making a big comeback from the '40's. Worn with the latest of pumps, also a look of the past, this is solely for the more daring.

"BULLET Goes Off In Vacuum Cleaner." Scared Housewife. An unusual headline if it was put to story form, but since it "JUST" scared a housewife there is no reason to play it up. Mrs. Jerry Thompson was the victim, and her Kirby was the vacuum cleaner. The bullet belonged to her husband and their three year old son was involved in a round-about way. Mrs. Thompson said her son found some bullets in a drawer, dropped them in the den, and when they were picked up, one was left on the carpet un-noticed. She later was vacuuming and the stray bullet was sucked into the vacuum unit and exploded. Mrs. Thompson said she realized what had happened when she smelled gun powder, so called her husband and when he got to the house and investigated, he found the bullet in the vacuum tray. The projectile part of the bullet was "boogered" up... and the shell casing in three pieces. Mrs. Thompson gives thanks to "a good Kirby Vacuum cleaner."

A VERY fat man asked a medical doctor about a complaint, which he declared was sleeping with his mouth open. "Sir" said the doctor "your disease is incurable. Your skin is too short, so that when you shut your eyes your mouth opens."

Love Class Entertains

The Love Sunday School Class of the First Baptist Church entertained all women's Sunday School classes of Department 4 with a recent social. Slides were shown of the Holy Land.

Attending from the Golden Circle Class were Mrs. Claude Carpenter, Mrs. Mabel Smith and Mrs. C. O. Spence. Dorcas Class members present were Mmes. E. I. Durham, Ola Warren, Lon Harrison, Robert Garrett, R. E. Young, Fred Battey and C. W. Dennison; T.E.L. class members were Mmes. O. C. Vinson, Eva Newsom, Kate Crabtree, A. H. Kreis and W. S. Simmons; Love Class members included Mmes. Edna Phillips, A. S. Mize, Roy Fawver, W. U. Riggles, W. F. Daniel, L. G. Norrell, Hattie Thomas, J. O. Warren and a guest, Mrs. Sudie Thomas.



AIRMAN FIRST CLASS Maria del Carmen Ruiz Martinez completed U.S. Air Force basic training at Lackland Air Force Base, San Antonio, on October 19. Airman Martinez, daughter of Mr. and Mrs. Felipe Martinez, 628 East Virginia, Floydada, attended school in Floydada and at Lubbock Christian College.

HOMETOWN SHOPPING PAYS

Rest Home Birthday Party

A lovely month, October...With skies of azure blue...

What fun to have a party And make our dreams come true!

Our kindly Mr. Anderson...Who dates from '84'... Is a friend to all who know him

And friends he has, galore!

We greet our Mr. Newton...He counts from '92'... He takes life slow and easy

...No need to rush on through!

A very lovely lady Is Mrs. Myrtle Shaw... And if it's jokes you're telling She'll beat you to the "draw"!

Another SHAW we're greeting...And Myrtle is his wife... Years ago he asked her To be his BRIDE for life! Mrs. Nancy Thomas... So quiet and unassuming...

Still keeps herself attractive With daily "stints" at grooming.

The youngest of our party Is Mrs. Minnie Wood... And since for QUEEN she's running She's being VERY good! So happy, happy birthday... We'll sing the same old song...

And with this celebration We'll hurry right along!

On Thursday, October 18, ladies of the City Park Church of Christ hosted the monthly birthday party at the Care Center and with the reading of the above poem the celebration was underway. Pictures of the group were made by the Hesperian photographer, except for Mr. Newton, who was unable to join in the festivities.

The table was laid with a white cloth and the centerpiece was formed from individual vases of fresh flowers which had been given the honorees by friends and well-wishers. A beautifully decorated birthday cake and delicious fruit punch was served to the honorees, whose places were marked by individual cards, residents of the home who were unable to attend, employes and guests.

The next party will be Thursday, Nov. 15, 2:30 p.m. Please come and be with us.

friends and well-wishers. A beautifully decorated birthday cake and delicious fruit punch was served to the honorees, whose places were marked by individual cards, residents of the home who were unable to attend, employes and guests.

Gift of Lasting Value

CROSS SINCE 1848

Writing Instruments in Lustrous Chrome

Pen or Pencil \$ 5.00
Set \$10.00

Solomon Jewelry

102 South Main St.,
Floydada, Texas

Be Sure . . . INSURE WITH

Bob Miller INSURANCE Agency

PERSONALIZED INSURANCE NEEDS

105 N. MAIN LOCKNEY · PHONE 652-3329

YOU'LL CHEER OUR LOWER SHELF PRICES

GRADE A FRYERS LB. 49¢	FRESH GROUND BEEF LB. 87¢
TEXAS 5 LB. BAG 79¢	TEXAS 5 LB. BAG ORANGES 69¢
SHURFINE FROZEN NON-DAIRY CREAMER 16 OZ. 19¢	SHURFRESH TWIN PACK POTATO CHIPS 59¢
SHURFINE REG. OR DRIP COFFEE LB. 69¢	AQUA NET 13 OZ. REG. 89¢ HAIR SPRAY 59¢
CORONET STUDIO PRINT REG. 43¢ PAPER TOWELS 37¢	SHURFRESH 1/2 GAL. MELLORINE 45¢
16 OZ. 8 BTL. CTN. COKES PLUS DEP. 79¢	SHURFINE 16 OZ. CREME RINSE 49¢
SOFLIN 4 ROLL PACK TISSUE REG. 52¢ 39¢	BANANAS 2 lbs. 25¢
LETTUCE LARGE HEADS 2 for 49¢	

PRICES GOOD THROUGH OCTOBER 31

shurfresh MILK

CHECK WITH US FOR ALL YOUR SCHOOL SUPPLY NEEDS

WE ACCEPT FOOD STAMPS

DELIVERIES \$2.50 OR MORE

YOUR HOME OWNED AND HOME OPERATED GROCERY

L&J FOOD STORE

We Give Double S&H Green Stamps On Wed.

116 NORTH 2nd PHONE 983-3105

WE DELIVER

AFFILIATED

CARE goes into every prescription

Here, customers are more than just a number — they are friends and neighbors whose good health is our first concern. We reflect this in our service.

NEW SELECTION OF COSTUME JEWELRY

NEW SHIPMENT OF SMITH GLASS — MOON AND STAR — ALL COLORS

NORELCO SHAVERS AND NORELCO SHAPE 'N' DRY-STYLER AND DRYER FOR MEN AND WOMEN

GOOD SELECTION OF WHITING AND DAVIS JEWELRY.

Pharmacy

DIAL 652-3323 652-3325

NIGHT 652-2374

Lockney, Texas

ARMSTRONG... BESS FOR... ANN... UNIVERSAL... NEVE... GATES A... EN AGE... PAT... GARET'S... Fashion... Cashmere is a status symbol again although it is even more expensive than it was ten years ago. Matching pull overs and cardigans are seen in all the shops.

Johnston Named Assoc. Pastor Of San Antonio Church

Ralph Johnston Jr., son of Ralph C. Johnston and the late Emma Louise Johnston of Floydada, has been called as associate pastor to the Senior Baptist Church in San Antonio.

Johnston is a 1965 graduate of Floydada High School and graduated from Baylor University in 1969 cum laude with a degree in Bachelor of Arts. He

graduated from Southern Baptist Seminar in Louisville, Ky., June 1, 1973, with a Master of Divinity Degree. Johnston studied one year in Oxford, England and has held positions in Louisville, Ky., and Baytown, Texas. He was Home Missionary in the summer of 1968 in California and was chaplain for a Boy Scout Camp in the summer of 1970-71 at Possum Kingdom Lake.

Floydada Care Center Visitors

Raymond and Agnes Baker, Tulsa, Okla.; Velma Terry Stevens, Amarillo; Lillie Pierce and Vera Mitchell, Roaring Springs; Hershel and Ruth Frieleds,

Carthage, Mo.; Mrs. Belle Anderson, Alamogordo, N.M.; Mrs. Orland Howard, Dougherty; Mrs. Tommy Ogden and Doris York, Lubbock;

Kay, Randy and Trena Wilson, Mrs. W. F. Daniel Sr., Donie Hanson, Mrs. C. E. Bartlett, Mrs. G. L. Bryant, Charley Berry, Mr. and Mrs. R. H. Grubbs, Alma Ruth Nelson, Mrs. Albert Duncan, Mrs. Geroge

Wexler, Mrs. J. E. Green, Rev. and Mrs. Emmitt Clampitt, Dessie Turner, Linda Turner and Mr. and Mrs. Carl Wilson, all of Floydada.

As It Looks From Here

Omar Burleson, M.C. 17th District, Texas WASHINGTON, D. C. —

The cost of running for political office has gotten ridiculously high. No person should be denied the right to seek public office simply because he or she is unable to either pay for it himself or is forced to receive contributions from sources which obligates him after he is elected.

There is nothing wrong with financial contributions to political campaigns. Large sums, however, should be prohibited and the sources of contributions should be made an open book for all to see.

Our state legislature has done a good job and will probably go further in subsequent sessions to accomplish this purpose.

On the federal level, there is wide support for controlling expenditures, revealing the sources of donations and other methods of control. There are already numerous provisions on the law books for limits but there are loopholes which need to be closed. Legislation has been introduced proposing numerous approaches. The U. S. Senate has passed a broad bill which places strict compliances on Federal candidates in the general election. Under the Senate bill, individuals could contribute no more than \$25,000 to all Federal candidates. No more than \$9,000 of that sum could be given to any one candidate. If strictly enforced, such a law would effectively curb the influence of big individual contributors.

The solution, however, carries with it some vexing new possibilities. Candidates who challenge incumbents more readily need substantial funds. Normally the advantage lies with the one already in office. He has access to publicity that goes

with public service and other resources to promote his re-election.

The challenger overcomes these advantages only by raising the funds required to mount a strong and effective campaign. The Senate bill would severely limit his ability to raise those funds unless, however, the candidate is supported by "write off" of union dues which goes into a campaign fund, not necessarily contributed to the candidate, but used to promote him in numerous ways. Other organized groups have a similar provision for support of their candidates in the general election.

Consideration is now being given to having federal elections financed from tax money on a formula which divides the funds between parties or between candidates.

The law now provides that a taxpayer may have a \$25.00 credit for a campaign contribution. It is something else to pay these costs out of the Federal Treasury from everyone's tax money.

Another question arises. Should the federal government place control over campaigns for Federal office, how long would it be before they would want to include State primaries?

As a matter of fact there are those in Congress and in influential groups outside who want to include all primary elections under the control of Washington. Those of us who maintain that the State legislatures should retain this authority and responsibility have been opposing any such ideas for a number of years.

In the House of Representatives there is now a move to enact a mixed system of public and private financing of qualified candidates for President and Congress in the general elections. The purpose is to enable any candidate to mount an effective campaign without the need for large private contributions. The goal is to provide sufficient financial support to encourage the maximum feasible degree of participation in elections for Federal office. The advocates of this line admit that they would like to extend this system to primary candidates at a later time.

If absolute accountability and open records are available to the electorate, people will exercise a judgement which could determine their support for a candidate. This is what our Legislature wants to do and would be a most effective way of guaranteeing wholesome elections.

OBITUARIES

Juan Ozuna

Juan Antonio Ozuna, 29, of Mercedes, who was living in Floydada while working for High Plains Farms, was killed about 9:15 Sunday night when he was struck by a truck just east of Plainview on Highway 70.

According to friends, Ozuna was crossing the street in front of Pete's Paladium on East 5th, at the time of the accident. According to one report, it was said Ozuna apparently had crossed the street and turned around to come back when he was struck.

Driver of the tandem-axle bob-tail grain truck was identified as Jose Perez Sanchez, 33, also of Floydada. A Plainview JP said the accidental death was instantaneous.

Ozuna's body was transferred to his home town for burial.

Mrs. Raper

Funeral services for Mrs. Anna Edith Raper, 74, of Lockney were held Wednesday, October 24, 1973 at 4 p.m. in the Main Street Church of Christ in Lockney. Bobby Hise, minister, officiated, and burial was in the Plainview Memorial Park under the direction of Wood-Dunning Funeral Home of Plainview.

Mrs. Raper was a native of Judd. She was married to Gregg Breland March 9, 1921, in Seymour, moving to Lamb County in 1940. Breland died in 1942. She then married Norvell Raper December 31, 1962 in Lockney where she made her home.

Survivors include her husband, two sons, Bernard and James Breland, both of Gruver; a stepson, Doyle Raper of Plainview; a daughter, Mrs. Sue Hastings of Amarillo; five grandchildren and a great-grandchild.

H.H. Stevenson

Rites for H. H. Stevenson, 78 year old Plainview resident and stepfather of Early Pritchett and Mrs. Melvin Titus of South Plains, were held Saturday in Lemons Memorial Chapel. Stevenson died at his home Thursday night after a lengthy illness.

Stevenson was a native of Paradise and served in the Army during World War I. He ranched in New Mexico for many years where he and Minnie Dingler were married in 1956 at Clovis.

He was a member of the Baptist Church and has been treasurer of a Baptist Church in Haydon, N.M., for some 38 years.

Survivors include his wife, two stepdaughters, Mrs. Dewey Reid of Dallas and Mrs. Titus of South Plains; two stepsons, Early Pritchett of South Plains and James W. Pritchett of Matador; a brother, George Stevenson of Fort Stockton, Calif., and several step-grandchildren and great grandchildren.

TOO LATE TO CLASSIFY
WANT TO BUY — irrigated or dryland farm in Floyd or surrounding area. Write Box XRO, c/o Hesperian, Box 700, Floydada.

Mrs. Randolph

Funeral rites for Mrs. Clifford Randolph, 44, a resident of Floydada since July of this year, were conducted Tuesday in the Harrell Funeral Home Chapel in Dublin, Tex. Mrs. Randolph died Sunday about 1:30 p.m.

She had been under treatment in the hospital for some seven weeks with what was diagnosed as a severe case of hepatitis. Her husband is with Petty Ray Geophysical in Floydada.

A native of Abilene, the former Glenna Faye Corbell was born May 30, 1933 and was married to Clifford Randolph Aug. 23, 1952 in Dublin. The family had resided in Midland until moving to Floydada.

Survivors include her husband, a daughter, Mrs. Truman Armstrong of Midland; a son, Spencer, a senior in Floydada High School; her mother and stepfather, Mr. and Mrs. Aubrey Spencer of Dublin and her father, Dee Corbell of San Angelo.

Attending rites from Floydada were Mr. and Mrs. Phillip Smitherman, Mr. and Mrs. Rex Barton, Mr. and Mrs. Ben Hartless, Mr. and Mrs. Don Barton and Mr. and Mrs. John Coley.

Guffee Injured In Farm Mishap

Corky Guffee sustained a badly mangled left hand, a broken bone and another shattered in the wrist of the same arm on the Guffee farm Tuesday evening around 6 o'clock. The injured man, a longtime office employe of Lighthouse Electric, also sustained bruises and abrasions on his shoulder and other parts of his body when he was jerked from a tractor after his hand was caught in the power take-off of a shredder.

Although in a great deal of pain, Corky was reported to be doing as well as could be expected following two

hours of surgery Tuesday night in Lubbock Methodist Hospital. The family received enlightening medical reports yesterday, and were also told the circulation in his hand was improving.

Corky had been on the tractor only a short time, relieving his father of that duty, when the mishap

occurred. Clarence Guffee rushed his son to Caprock Hospital by pickup from where he was transferred by Moore-Rose ambulance to Lubbock.



PULL-ON PECOS COMFORT NO LACES!
LARGE SELECTION OF SIZES AND WIDTHS
RED WING
Try them on at
HALE'S DEPARTMENT STORE
FLOYDADA, TEXAS

5 o'clock feet

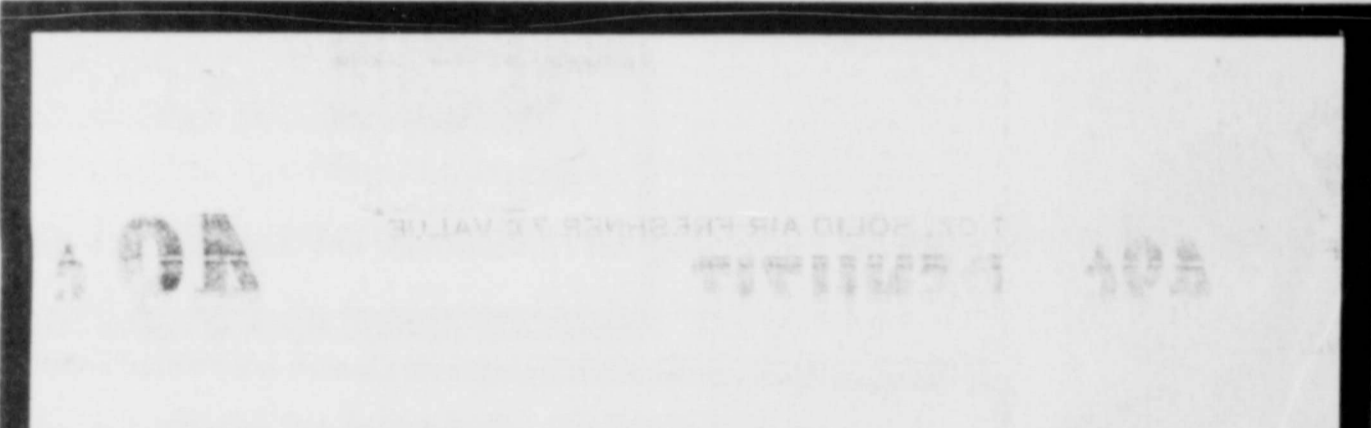

WANTED:

Male or Female
any age
To save money at

FLOYDADA FIRST NATIONAL BANK

No Experience Necessary.



FIRST NATIONAL BANK

MEMBER OF F.D.I.C
Floydada, Texas

Sorghum Groups Host Japanese Officials

Thirty three members of a Japanese feed and livestock study team were guests of Texas Grain Sorghum Producers Board and Grain Sorghum Producers Association in Lubbock October 18, 19 and 20.

Leader of the team was Kohichiro Hamada, assistant chief, commercial feed division, Animal Industry Bureau of Japan's Ministry of Agriculture and Forestry. Assistant leader was Michio Maeda, executive director of the Japan Feed Trade Association.

While in Lubbock the team studied grain sorghum production, harvesting, inspection and storage. They visited feedlots and Texas Tech University.

The team also studied U.S. marketing methods for feedgrains and scientific blending for feeding various classes of livestock.

TGSPB and GSPA officers and staff members acted as official hosts for the team while they toured West Texas.

Japan imported \$390 million in U.S. feedstuffs in 1972. In the first six months of 1973, Japanese imports of U.S. feedstuffs jumped to \$488 million and were expected to equal that amount in the last half of the year.

Members of the team stated that the Japanese feed industry will continue to need increased volume of grain sorghum and other feed grains.

Lonel

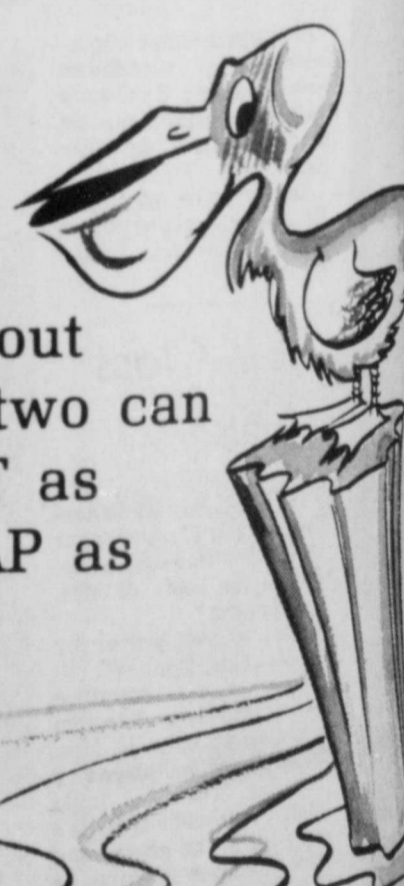

Find out how two can HEAT as CHEAP as one!

Call us for a FREE Electric Heat cost estimate — especially for your nest.



Floyd Families Move Into Higher Brackets

NEW YORK — How well are Floyd County families making out financially? What proportion of them are now to be found in the upper income brackets?

The latest figures show that rising wages and salaries in the area have benefitted most families, moving them up to higher positions on the income ladder. Conversely, the proportion at the lower level has become smaller.

The extent to which these changes have affected local residents is brought out in a copyrighted report released by Sales Manage-

ment. It indicates, for every section of the country, the percentage of families that fall within each income bracket.

The breakdown was made for the purpose of obtaining a better understanding of a community's purchasing power than was possible through its "average income" figure alone.

It shows whether that average represents earnings that are well-distributed among the bulk of the population, or whether it is unbalanced, with a few families with very large incomes compensating for a

larger number with small incomes.

In Floyd County, it appears, both the general level of earnings and the distribution are relatively good.

Locally, some 55.8 percent of the households had net cash incomes of \$5,000 or more in the past year after payment of their personal taxes.

The proportion was greater than was reported for previous years. Three years ago it was 53.0 percent.

Since the survey took into account only cash income, it understates somewhat the

situation among farm families, since no allowances are made for the lower living costs on the farm.

The Floyd County breakdown gives the position on the income ladder of each group of local families. It lists 20.6 percent of them on the \$5,000 to \$8,000 rung, 9.7 percent at the \$8,000 to \$10,000 level and 25.5 percent with earnings of \$10,000 or over. The remainder have a net of less than \$5,000 after taxes.

Although incomes have been going up, so has the cost of living. Families need the additional money and more to keep abreast of their zooming expenses.

Revis Chandler and Brent Hinson also showed placing lambs at the fair stock show.

Floydada FFA, 4H Members Place Lambs

Floydada FFA lamb exhibitors faced stiff competition at the State Fair of Texas Livestock Show last week but placed as high as third in the show.

Ray Hinton showed a third-place Suffolk and a seventh-place Hampshire, and brother Dean had a seventh-place Suffolk. Mike Marble exhibited a fourth-place Shropshire, and Nancy Lloyd showed a fifth-place Shropshire.

Revis Chandler and Brent Hinson also showed placing lambs at the fair stock show.

GANENLE A LOS BERRENDOS
GANENLE A LOS LIEBRES

LAKEVIEW NEWS by Mrs. Clyde Bagwell

Jim Kindell and found them both doing well.

Sunday dinner guests in the home of Mrs. Flora Warren were Mrs. Viola Brown, Mrs. Thelma Jones, Mrs. Ava Jackson and Mrs. Lois Durham.

Mr. and Mrs. Johnny Redding, Rebecca and Matthew of Idalou spent Sunday in the home of her parents, Mr. and Mrs. Grady Dunavant. After church Sunday night all of the above named visited their mother and grandmother, Mrs. E. T. Williamson.

Mrs. Grady Dunavant attended a bridal shower in Plainview Saturday for Miss Susan Ross, bride-elect of Phil Dunavant.

Mr. and Mrs. Millard Watson and Latonya Brewer visited Wednesday with Mr. and Mrs. Henry Brewer.

David Alexander of Dallas spent the weekend with Mr. and Mrs. Leonard Alexander.

Mr. and Mrs. John Hambright of Olton visited Monday morning in the home of Mr. and Mrs. Leonard Alexander.

Mr. and Mrs. Henry Brewer visited in Lubbock Thursday in the home of Mr. and Mrs. Harry Glenn Brewer and had lunch with them. Others there were Mrs. H. G. Brewer's parents, Mrs. and Mrs. Jack Huddleston of Celeste and Mr. and Mrs. Jim Brown of Lamesa.

Friday morning visitors in the Henry Brewer home were Mr. and Mrs. Earl Bishop and Mr. and Mrs. P. L. Hart. The Brewers' granddaughter, Latonya Brewer of Lubbock, spent the day with them.

Mr. and Mrs. Fred Alexander and Mike visited his cousin, Mr. and Mrs. Leonard Alexander Sunday afternoon. The Fred Alexanders were on their way home to Lewisville from a hunting trip in Colorado.

Mr. and Mrs. Fred McDougle of Crosbyton visited Mr. and Mrs. Henry Brewer Sunday afternoon.

Monday dinner guests of Mr. and Mrs. Henry Brewer were Ervin Brewer of Lubbock, who came for his little daughter, Latonya, who had been here several days and also Mr. and Mrs. Millard Watson and Dean Watson.

Mrs. R. C. Smith and Mrs. D. C. Harrison went to Plainview Thursday to the home of Mrs. Travis Dunn and Jean and later all went to Tulia to visit Mr. and Mrs. Roy Smith.

Friday Mrs. Buck Hall of Amarillo visited her brother, Mr. and Mrs. D. C. Harrison.

Mr. and Mrs. Bill Smith and Mr. and Mrs. Milton Harrison left Thursday by plane for Rochester, N.Y., where they will visit a week with the Smiths' daughter and family, Mr. and Mrs. Bob Hansen and sons. They will be home this Thursday.

Saturday Mr. and Mrs. D. C. Harrison went to Wilson where they visited his cousin, Mr. and Mrs. V. M. Harrison.

Tuesday night Mrs. Dean Watson attended the Young Homemakers Club at the home of Mrs. Ricky Burns.

Today (Monday) Mrs. Dean Watson, Mrs. Kim Hinsley and Mrs. Michael Hinsley went to Lubbock on business.

Mrs. A. L. Smith and Mrs. D. C. Harrison attended a coffee at the home of Mrs. C. B. Hartsell Monday morning.

Mr. and Mrs. Q. D. Williams, Monte and Joe

Art Show Announced

The Plains Art Association Student Art Show will be held on March 22, 1974. The show will include work done by students in grades 6 through 12. They will want to begin now to save their best works to enter. Approximately 30 prizes will be awarded.

WATCH SICK?

GUARANTEED WATCH REPAIR - Clock Repair - Ring Repair of All Kinds - Work Done In Our Own Shop - By Master Craftsman

HARPERS JEWELRY

126 W. Calif. Flovdada

Buddy's Food

BUDDY WIDENER-OWNER, FORREST SHANNON-MANAGER

220 South 2nd Flovdada, Texas

STORE HOURS
8 A. M. to 8 P. M. Monday thru Saturday
8 A. M. to 7 P. M. Sunday

These Values Good October 25 Through October 27, 1973

We Reserve The Right To Limit Quantities!

9 OZ. HIPOLITE 43¢ VALUE
MARSHMALLOW CREME 3 FOR \$1

15 OZ. DEL MONTE 41¢ VALUE
PINEAPPLE 4 FOR \$1

1-2 GALLON CLOVERLAKE 69¢ VALUE
MELLORINE 49¢

5 LBS. IMPERIAL SUGAR WITH PURCHASE OF 4 LIGHT BULBS 49¢
12 COUNT MRS. BAIRD'S BROWN AND SERVE 44¢ VALUE
ROLLS 3/\$1

50 COUNT LILLY 77¢ 47¢ VALUE
Paper Plates 3/\$1 | Dog Food 8/\$1

24 OZ. JIMMY DEAN
SAUSAGE \$1.49

U.S.D.A. CHOICE ROUND
STEAK \$1.19

U.S.D.A. CHOICE RIB
STEAK \$1.19

U.S.D.A. CHOICE
SIRLOIN STEAK LB. \$1.19

U.S.D.A. CHOICE
CHUCK ROAST LB. 89¢

U.S.D.A. CHOICE
RANCH STEAK LB. 98¢

U.S.D.A. GRADE #1A11
FRYERS LB. 47¢

20 OZ. MOUTHWASH \$1.59 VALUE
LISTERINE \$1.19

22 OZ. DEL MONTE WHOLE SOUR 65¢ VALUE
PICKLES 49¢

32 OZ. HUNT'S 65¢ VALUE
CATSUP 49¢

18 OZ. BAMA GRAPE 55¢ VALUE
JELLY 3 FOR \$1

12 OZ. WHITE SWAN CANNED 13¢ VALUE
DRINKS 7¢

\$1.68 CASE

PLAY HEAP-O-GIFTS, GET 1200 EXTRA S AND H GREEN STAMPS WE REDEEM FEDERAL FOOD STAMPS AND GIVE THE BONUS OF S AND H GREEN STAMPS

6 PACK MARS 59¢ VALUE
CANDY 49¢

8 BOTTLE 16 OZ. "A FULL GALLON" 99¢ VALUE
COKE 55¢ PLUS DEPOSIT

7 OZ. SOLID AIR FRESHNER 79¢ VALUE
RENUZIT 49¢

24 OZ. JIMMY DEAN
SAUSAGE \$1.49

U.S.D.A. CHOICE ROUND
STEAK \$1.19

U.S.D.A. CHOICE RIB
STEAK \$1.19

U.S.D.A. CHOICE
SIRLOIN STEAK LB. \$1.19

U.S.D.A. CHOICE
CHUCK ROAST LB. 89¢

U.S.D.A. CHOICE
RANCH STEAK LB. 98¢

U.S.D.A. GRADE #1A11
FRYERS LB. 47¢

20 OZ. MOUTHWASH \$1.59 VALUE
LISTERINE \$1.19

22 OZ. DEL MONTE WHOLE SOUR 65¢ VALUE
PICKLES 49¢

32 OZ. HUNT'S 65¢ VALUE
CATSUP 49¢

16 OZ. DEL MONTE WHOLE 40¢ VALUE
GREEN BEANS 3 FOR \$1

18 OZ. BAMA GRAPE 55¢ VALUE
JELLY 3 FOR \$1

24 OZ. JIMMY DEAN
SAUSAGE \$1.49

U.S.D.A. CHOICE ROUND
STEAK \$1.19

U.S.D.A. CHOICE RIB
STEAK \$1.19



Robert Redford (center) and Josh Albee (left) discover trapper Stefan Gierasch is buried up to his neck by Indians in this scene from Warner Bros. "Jeremiah Johnson," Fri. and Sat. at the Capada.



Robert Mitchum (center), Peter Boyle (right) and Michael McCree watch a hockey match, unaware of an impending murder in Paramount Pictures' "The Friends of Eddie Coyle." The Paul Monash Production was directed by Peter Yates from Monash's screenplay based on the best-selling novel by George V. Higgins. Shows Sunday at the Seale.

Mrs. Ulmer To Be Lockney School Nurse

Mrs. M. A. Ulmer, staff nurse at South Plains Health Provider Organization, has left the staff to become school nurse at Lockney, effective Monday.

Mrs. Ulmer was one of the original workers in the Floydada office when it opened six and a half years ago as Migrant Health Service.

Employees in the Floyd County courthouse, where the Health Provider Organization is officed, held an informal farewell coffee for Mrs. Ulmer Tuesday morning.

Lockney School Menus

- (Oct. 29-Nov. 2, 1973)
- MONDAY:**
Spaghetti and meat balls
Au Gratin potatoes
Carrot stick
Hot rolls
Coconut pudding
Milk
- TUESDAY:**
Chicken pot pie
Seasoned broccoli
Lemon gelatin with pears
Hot rolls
Chocolate cake with frosting
Milk
- WEDNESDAY:**
Fried chicken
Tater tots
Mixed vegetable salad with dressing
Orange juice
Biscuits
Oatmeal cookies
Milk
- THURSDAY:**
Barbequed franks
Buttered whole kernel corn
Buttered spinach
Butter bread
Strawberry short cake
Milk
- FRIDAY:**
Hamburgers
Chuck wagon beans
Lettuce, pickles, onions
Apricot cobbler
Milk

VFW Post Offers Health Aids

John Walters and Sam Spence of Floydada VFW Post 5616 remind the public that the Post offers wheel chairs, walkers and hospital beds for public use.

You may call either of the above VFW members should you need any of the health aids.

Lockney Look-a-Heads

- Oct. 25 - Nov. 1**
Thursday, Oct. 25
Lions Club, Rebekah Hall, 12 noon
School holiday begins at 3:45 p.m.
Shorthorns vs. Tulia, football field, 5 p.m.
Athena Club, Mrs. Warren Mathis, 7:30 p.m.
Il Penseroso Club, Mrs. Bill Race, 7:30 p.m.
- Friday, Oct. 26**
Rotary Club, Rebekah Hall, 12 noon
Pep Rally, football field, 4:45 p.m.
Lockney vs Ralls, football field, 7:30 p.m.
- Saturday, Oct. 27**
Change clocks at bedtime to adjust for end of daylight saving time.
- After-game supper, high school cafeteria**

CARD OF THANKS

Alice and Clay Henry wish to express their deep appreciation for the cards, flowers, prayers, and personal expressions of concern during Clay's recent stay at Methodist Hospital. Also we wish to thank Mr. and Mrs. Tom Hopper for caring for our home and our dogs "Salt" and "Pepper" while we were away. We surely enjoyed the "home-coming" meal prepared and delivered by Mrs. Kinder Farris and Mrs. Fred Zimmerman and for the cake by Mrs. Pete Roe.

Alice and Clay Henry

Satellite School Bake Sale November 17

Annual bake sale to benefit the Satellite School of Lockney will be held Saturday, Nov. 17 at Smith Supermarket and Page's Thriftway.

Satellite School board members welcome donations of either baked goods or money from both individuals or club groups.

Lockney Mayor Attends Conference

Lockney Mayor Claude Brown was in Austin Tuesday attending the Governor's Rural Development conference.

Sunday's Beacon and Hesperian will publish more details about the conference.

Floydada FFA Places Lambs At State Show

Joe, Jay and Tracy Womack and their parents, Mr. and Mrs. Bill Womack of Floydada, attended the Kansas City Royal Stock Show and the National FFA Convention in Kansas City last week.

Joe and Jay showed a fourth-place and two third-place lambs in the FFA division of the show Friday.

Saturday, Jay exhibited the champion Southdown lamb in the 4-H show, and Sunday Joe and Jay showed five lambs in the open class and placed fourth, sixth and eighth.

Floydada FFA Gets National Safety Award

KANSAS CITY, MO. (Special) — Awards were presented October 18 to 86 FFA chapters for outstanding achievement in the National FFA Chapter Safety Award Program sponsored jointly by the Farm and Industrial Equipment Institute (FIEI) of Chicago, Illinois, and Dow Chemical USA of Midland, Michigan, through the National FFA Foundation, Inc. The awards were presented at the 46th National FFA Convention in Kansas City, Missouri.

In all 28 FFA chapters were presented "Gold Emblem" safety awards, the top award in the program. "Silver Emblem" awards were presented to 33 chapters, including the Floydada chapter, and 25 chapters received the "Bronze Emblem" award. Floydada also received the silver medal in Chapter rating awards.

The chapters recognized this year participated in a wide range of safety activities including: farm and home safety surveys, auto and farm equipment safety inspections, promotion and sale of slow moving vehicle signs, safe corn harvest campaigns, programs to illustrate safety procedures in the use of farm chemicals and many other farm and home safety projects.

The FFA Chapter Safety Award is one of three awards recognizing chapter participation in activities of national significance. It is designed to increase awareness of safety practices through classroom instruction and educational activities. Each year accidents on the farm and in the home exact a tragic toll of death, destruction and mutilation among rural and urban families. The FFA Safety Program is designed to make students aware of the causes of accidents and how they can be prevented.

All FFA chapters are eligible to participate in the National FFA Safety Program. Applications containing information on chapter safety programs are submitted to the State FFA Association which must rank the chapters. Ten percent of the chapters submitting applications ranked as Superior Chapters at the state level are eligible for national competition. At the national level chapters are rated gold, silver, or bronze, and are presented a gold, silver or bronze spur designating their rank. The spur is to be placed on a plaque presented the first year the chapter earns recognition. The plaque is designed for spurs to



MEMBERS OF THE FLOYDADA FFA CHAPTER attended the National FFA Convention in Kansas City, Missouri last week and received special recognition for the chapter's participation in the National FFA Safety Award Program. The chapter was one of 86 Safety Award winners that received the award at a banquet in their honor last Tuesday. The banquet was hosted by Dow Chemical U. S. A. and Industrial Equipment Institute, sponsors of the Safety Award program through the National FFA Foundation, Inc. Chapter member Joe Womack and advisor Dr. Earl B. Barnes, president, Dow Chemical U. S. A.,

The Lieutenant Governor's Report

By Bill Hobby
AUSTIN — Since the discovery of what first seemed to be limitless supplies of crude oil in Texas, our state has been an exporter of this basic energy source.

We now discover that far from being limitless, Texas oil reserves are becoming critically short.

In 1970, Texas exported 325,000 barrels of crude oil a day to other parts of the United States. By 1980 it is estimated that Texas will be importing 3.5 million barrels a day. That will increase to 5.5 million barrels a day by 1985.

Almost all of this oil will have to come from the Persian Gulf and other far-flung producing areas.

Conventional tankers cannot deliver such massive amounts of crude at an acceptable price. Thus we must rely on the supertankers to supply Texas refineries at a reasonable cost.

The problem is that no port in the United States is capable of handling these huge ships, which require water depths of between 55 and 110 feet.

The only practical solution appears to be the construction of deep-water offshore terminals, or so-called superports. Those in state government have recognized the problems and promise of this approach to easing the energy crisis. Last fall, the Legislature established the Texas Offshore Terminal Commission, and charged it with developing an overall plan for construction of a deep-water port.

The commission is well underway with that plan which will be presented to the next session of the Legislature.

Legislation is presently pending before the U. S. Congress which would simplify the licensing procedures necessary for superports, whether they are to be built by state or local governments or by private

be attached over a period of several years.

The FFA has approximately 8,000 local high school chapters in 49 states and Puerto Rico. Judging of the safety award applications in national competition was carried out under the supervision of agricultural specialists representing the U.S. Office of Education.

FALESALE

1201, 1202, 1205

CEILING TILE

PER SQ. FT. 14¢

4 X 8

PANELING

PER PANEL \$3.98

NYLON CARPET

INSTALLED ON FOAM RUBBER PAD

PER SQ. YD. \$5.89

PURE PAINT

LATEX WALL PAINT

PER GAL. \$3.45

PURE PAINT

OUTSIDE

PER GAL. \$3.45

DAVIS LUMBER CO.

"Where Customers Send Their Friends"

102 E. Shubert Phone 652-3385
Lockney, Texas

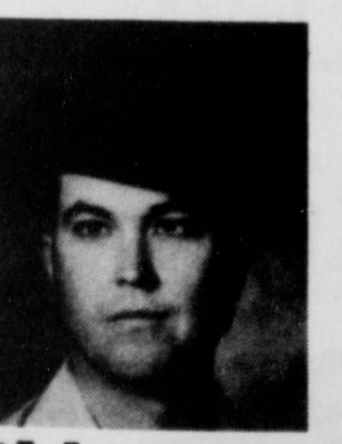

Mike Campbell is Gifford-Hill in this area.

He's highly qualified to help you with any irrigation problems you may have and he's got the very best equipment available to do it with.

Gifford-Hill's 360, Gifford-Hill's Side Wheel Roll, Gifford-Hill's Water Gun, Vanguard PVC Plastic Pipe and Clad Aluminum

Pipe. Plus a long list of accessories. If you haven't already met our new irrigation expert, drop by soon and get acquainted.

And while you're there, let him show you the latest additions to Gifford-Hill's line of irrigation equipment.



Gifford-Hill & Company, Inc.
P.O. Box 188, Floydada, Tx. 79235
(806) 983-5231

LOCKNEY LOCALS

Visiting with Mr. and Mrs. Glen Cooper, Timmy, Terry and Glenda over the weekend were her parents, Mr. and Mrs. Otis Purcell of Albuquerque, N.M.; Mrs. Cooper's sister, Mr. and Mrs. O. C. Love and David, and the Loves' daughter, Mr. and Mrs. Joe Figueroa and daughters, all of Albuquerque.

Mrs. Charles Ball is hospitalized at Nichols Hospital in Plainview.

Mrs. Danny Davis of Biloxi, Mississippi, underwent major surgery Wednesday week at Nichols Hospital in Plainview. She is recuperating at the home of her parents, Mr. and Mrs. Quentin Adams.

FLOYD DATA
Harol Woody was able to return home Monday from Lubbock Methodist Hospital where he had been under treatment for a head and neck injury. Woody sustained the injury at the Floyd County maintenance barn Friday week ago. He is reported to be doing well.

SEALE
DRIVE-IN THEATRE
PHONE LOCKNEY, TEXAS
652-2630
WEEKLY COMEDY AND DRAMA

Thursday & Saturday

GEORGE C. SCOTT
FAYE DUNAWAY
JOHN MILLS
JACK PALANCE
OKLAHOMA CRUDE PG

Sunday

"THE YEAR'S BEST AMERICAN FILM THUS FAR!" — Paul D. Zimmerman, Newsweek

"The Friends of Eddie Coyle"
Starring **Robert Mitchum** **Peter Boyle**

HALLOWEEN NIGHT SPECIAL
Wednesday, October 31

VINCENT PRICE
DIANA RIGG
United Artists

"THEATRE OF BLOOD"

Capada Drive-In

FRIDAY AND SATURDAY

Robert Redford
as **"Jeremiah Johnson"**

some say he's dead... some say he never will be.

PG PARENTAL STRONG CAUTION

SUNDAY
DOUBLE FEATURE

NEW! SHOCK

DRACULA VS FRANKENSTEIN
ALL NEW/ALL COLOR

FAR-OUT, FRIGHTENING TERROR!

HORROR OF BLOOD MONSTERS

CLASSIFIED ADS THE PLACE TO LOOK



FARMS & RANCHES

FOR SALE - 160 acres 2 1/2 miles north and 2 miles east of Lockney, 3 bedroom house, 2 baths, two barns. Two irrigation wells on electricity. Good water, good soil, lays well. 40% down, \$375.00 an acre. Lee O'Neil, 3506 Ave. Q, Lubbock, Texas 79412. Call 744-8209. L9-8tc

CUSTOM PLOWING - Can run hoeme, offset, or chisel plow. Call 983-2711 or 983-2291. tfc

FOR SALE - 15 acres with irrigation well, located 1/4 mile east of Floydada. 983-2862 or 983-2456. tfc

FEED & SEED

GOOD SOYBEAN HAY For Sale - 983-2726. tfc

CARDS OF THANKS

Bill and I would like to take this means to say "thank you" for the many nice cards, calls, flowers and visits and concern during my stay in the hospital and may God bless each of you. Mrs. Bill Thomas 10-25p

Words cannot adequately express our appreciation for all the prayers, flowers, cards, food, and kindness shown to us at the time of Bruce's death. May God bless each of you. The Family of Bruce Mankins 10-25p

We would like to thank each and every one who sat up with Harold while he was in the hospital and all the nice cards, flowers, each prayer. May God bless each of you. The Harold Woody Family 10-25p

To friends and neighbors, Floydada and Matador Fire Departments, Pioneer Natural Gas, Jinks Wilson and Bud Rainey, and all friends we failed to see or learn of, our deepest gratitude and thanks for the help and vital aid in stopping the prairie fire on our ranch east of Dougherty. Your help and support certainly saved a lot of good grass from ruin and some hungry cows this winter. Wish we could have expressed our appreciation to each of you. May Texas always have the good neighbors and friends it has now and has had in past years. There are none to compare. Most Sincerely, The Vance Campbell Family 10-25c

RENTALS

FOR RENT - Property - Apartments, 2 and 3 bedroom houses. Business Buildings, clean. BARKER INSURANCE AGENCY, Lockney, 652-2642. L-tfc

FOR RENT - Plenty of good storage space in the Lockney Beacon Office. Call 652-3318. L-tfc

FARM MACHINERY

FOR YOUR portable disc rolling needs call Lawson Bros. Welding and Equipment, 983-3940, Floydada. tfc

FOR SALE - 40-horse electric motor. New switch box. Been run one season. Also 8-inch pump. Phone 652-3414, Donice Casey. L5-tfc

FOR SALE - 30 International cotton stripper with basket. 983-5381. tfc

NORRELL TRACTOR PARTS - For Tractor and Irrigation Supplies and Accessories. tfc

MR. FARMER - Fall plowing ahead, and our portable disc rolling equipment is available to work in your field or our shop on the Matador Highway. Call or come to Russell's Shop & Equipment, 983-3751. tfc

FOR SALE - 21 Model International Cotton Stripper. Hasn't been used for six years and has been stored in barn. 5000. Phone 652-3785. E. J. Foster. L9-tfc

FOR SALE - Two 4 inch electric oil lubricated pumps, 200 ft. setting. Also John Deere 770 Cotton Stripper. Call 983-2274 at night. L10-tfc

FOR SALE - Two S-26 Moline cotton strippers. One ready to go. The other for parts. J.W. McClure, Route 2, Crosbyton. Phone 697-2681. tfc

WINCH TRUCK SERVICE on cotton baskets and everything else. We'll go anywhere. Babe's Service Center, Phone 983-5042, Floydada. tfc

FOR SALE - 1968 4020 John Deere Power Shift. L.P.G. Call 652-3540 in Lockney. L10-tfc

FOR SALE - We have one slightly used D-24 Olivetti Calculator. Used to be priced at \$495. On sale with a new guarantee, \$250. Hesperian Office Supply. tfp

FOR SALE - Used Farm Machinery. Lawson Bros., East Missouri Street, Floydada. tfc

COW POKES By Ace Reid



"Now Mr. Internal Revenue man, I've been accused of a lot of things, but never of makin money on this place!"

AUTO, FIRE & FARM INSURANCE
Floydada Real Estate & Insurance Agency
Jim Word - - - Phone 983-2360

AUTOMOTIVE

FOR SALE - A 1962 Plymouth Valiant. \$100. 306 Washington Street in Lockney. Call 652-2254. L10-2tc

FOR SALE - 1972 Dodge Colt Station Wagon, like new throughout, automatic transmission, factory air, bucket seats. See Art Ratzlaff, 2/10 mile south of Dairy Mart on Rails Highway. tfp

FOR SALE - 1970 Mark II Toyota Station Wagon. Fully equipped. New tires. Low mileage. \$1795. Phone 652-2256. Next door to the Witches Hut Beauty Shop in Lockney. L10-2tp

WANTED

WANTED TO LEASE - Wheat pasture. Yearlings or pairs. Call 983-2291 or 983-2711. tfc

CUSTOM FARMING - Offset discing and deep chiseling. Let us farm your dry land and leave out ground. Also want to rent dry land. Can handle large tracts. Lockney, 652-2309. tfc

WANTED - Those who want to experience the time of their life on a trip to the Holy Land, call or write Rev. Lenard A. Hartley, P. O. Box 6386, Odessa, Texas 79762; tel. 915 - 366-8879, or 362-3925. L10-3tc

WHEAT PASTURE wanted for cattle. Ed Muncy, 983-2272. 10-25p

PRE-CONDITIONING CATTLE - Want to lease wheat pasture. Phone 983-3450. D & W Feedlot, north of Floydada. 11-1tc

WANTED - Would like to buy a farm or ranch within 30 miles of Floydada, P.O. Box 355, Floydada. Will pay cash or terms. tfe

THE BEST TRAILERS ARE BUILT BY HALE

PRODUCERS COOPERATIVE ELEVATOR
Floydada TFC

ARTHUR B. DUNCAN ABSTRACT COMPANY

Abstracts - Title Insurance

Agents for Stewart Title Guaranty Company, member Texas Title Association and American Title Association.

TELEPHONE 983-3167

Office on South East Corner public square, Corner California and Wall, Floydada, Texas.

"The Oldest Abstract Plant in Floyd County"

3M THERMOFAX PAPER

500 SHEETS WHITE

8 1/2 x 11 \$16.50

8 1/2 x 14 \$20.96

Hesperian Office Supply

Phone 983-3737
Floydada

THIS SPACE FOR RENT

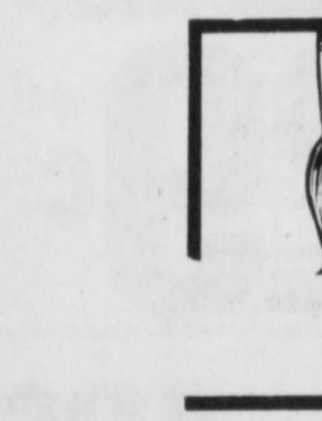

EVERYTHING FOR THE ARTIST

Hesperian Office Supply

FLOYDADA

ROYAL MEDALLION II TOTAL ELECTRIC PORTABLE TYPEWRITER

New portable typewriter featuring wide 12" carriage. Perfect for home or office use.

Electric Return
Touch Control
Copy Control

\$199⁰⁰

Suggested Retail Price \$239.95

HESPERIAN OFFICE SUPPLY

CLASSIFIED ADS SELL

CLASSIFIED ADVERTISING RATE: 7 CENTS PER WORD FIRST INSERTION, 5 CENTS PER WORD EACH SUBSEQUENT INSERTION. MINIMUM CHARGE: \$1.00.

CLASSIFIED DISPLAY RATE: \$1.00 PER COLUMN INCH. CARDS OF THANKS: \$1.00.

COPY DEADLINES: 5 P.M. TUESDAYS FOR THURSDAY EDITION. 12 NOON FRIDAYS FOR SUNDAY EDITION. Call 983-3737 in Floydada or 652-3318 in Lockney

EMPLOYMENT

IMMEDIATE OPENING for grain elevator position. Good opportunity. Apply in person. Producer's Co-op Elevator, Floydada. tfc

HELP WANTED - Experienced farm hand, references. 983-3561. John Dunlap, Rt. 4, Floydada. tfc

ROUTE SALES - Milk routes now available. Good benefits. Bell Dairy Products 201 N. University in Lubbock, Ph. P05-8833. L8-tfc

WANTED - Personnel to sell and service fertilizer and farm chemicals. Farm background helpful, not necessary. Equal opportunity employer. Contact Riverside Chemical Co., Box 512, Lockney phone 652-2393 or send resume to same, Box 1599, Plainview, Texas 79072. L9-tfc

WANTED - Dog catcher. Must be Floydada resident. See city manager, City Hall, Floydada. tfc

REGISTERED NURSES - 1 full time and 1 part time. Apply to administrator, Lockney General Hospital, Lockney, Texas 79241. Phone 652-3373 or 652-3537 after 5 p.m. tfc

BUSINESS OPPORTUNITY

HAVE YOUR OWN BUSINESS - The Dairy Mart Drive in on the Rails Highway in Floydada is for rent. Completely furnished. Ready to open. A real opportunity for a good businessman. Call 983-3913. tfc

Treflan Application

CUSTOM SPRAYING AND PLOWING

Call Bill Selman
983-2422 or 983-5396

FOR SALE

FOR SALE - Buffet and Rectangular Table. Call 983-2246. tfc

FOR SALE - 2 Golden Falcon trailers at dealer's cost. Cooper Trailers, 652-2201 in Lockney. L8-tfc

FOR SALE - Two good used color TVs. Both have new picture tubes. See at Mize Pharmacy. L9-6tc

FOR SALE - 12 x 60 trailer, 3 bedroom, 1 1/2 bath. Corner of Ross & 3rd Sts., Floydada. Come by after 6 to see, or call 983-2456 or 983-2862. tfc

CARPET shampoo and shampooer. Rent the shampooer for \$1 per day with purchase of shampoo. Davis Lumber Company, Lockney. L-tfc

FOR SALE - 12' x 50' 2 bedroom mobile home, like new. Jack McIntosh, 983-3656. tfc

FOR SALE - Two dinette sets. Phone 652-3305 or 652-2548. L10-tfc

FOR SALE - Used carpet and padding. Good condition. Five rooms of carpet. Phone Fred Battey, 983-2839. tfc

THIS SPACE FOR RENT

FOR SALE - 1970 Model Color RCA, 25-inch TV. See at Mize Pharmacy. L8-6tc

8mm/06 WILDCAT DEER RIFLE \$87.50; 38 cal pistol - \$40.00. Call 983-3510, after 6:00 983-5061. 10-25c

SUPER stuff, sure nuff! That's Blue Lustre for cleaning carpets. Rent electric shampooer \$1. Allen TV Sales & Service, 115 E. Missouri, Floydada, Texas. 10-25c

FOR SALE - Excellent 20' x 8' steel chain fence with four corner posts and best gate. Perfect for small child or dog pen. David Battey Jr., 983-3021. tfc

SLEEP WHILE YOUR WANT AD WORKS

Venus Cosmetics Best Money Can Buy. Please call Dewanda Blendon 652-2563, Lockney

SERVICES

PROFESSIONAL Rug Cleaning. Phone 652-2500, Lockney. tfc

WANT TO DO Yard Work and minor repair and painting. Charles Dean, 328 W. Tenn. tfp

MATTRESSES - New or renovated. For appointment call City Trim Shop, 983-2332, Floydada. tfc

Miscellaneous

LAWN MOWERS repaired and sharpened Briggs Stratton and Tecumseh Parts. Toro mowers. Spears Small Engine Service, 105 N. Main, 983-2396. tfc

FLOYDADA Vegetable Growers Now Open For Business. All kinds of vegetables. Highway 70, Floydada. tfc

KEEP CARPET CLEANING PROBLEMS SMALL - Use Blue Lustre wall to wall. Rent electric shampooer \$1. Parker Home Furnishings, Lockney. L-tfc

THE PET SHOPPE Has everything - Grooming, Aquarium Supplies, Tropical Fish. We buy registered puppies. 3204 Otton Road, Plainview, 296-7240. tfc

GARAGE SALES

GARAGE SALE - 205 N. 2nd, Floydada, Thursday, Friday, Saturday. 10-25c

BACK YARD SALE - Furniture, clothes, toys, clothes. 224 W. Kentucky, Floydada, Saturday and Sunday. 10-25c

GARAGE SALE - 606 W. Tennessee, Floydada, Saturday, October 27. Bedroom suite, breakfast table and chairs, television, children's clothing, etc. 10-25c

POWDER RIVER

BRANCH EQUIPMENT & COMMERCIAL WELDING CO.

PRODUCERS COOPERATIVE ELEVATOR
Floydada TFC

DR. O. R. McINTOSH

Optometrist
211 South Main Street Telephone 983-3460
Floydada, Texas

PROFESSIONAL SERVICE

Frigidaire - Magnavox

Bailey's TV & APPLIANCE CENTER

900 West 5th St. 293-4401
PLAINVIEW
Frigidaire-Magnavox Sales & Service

WHEN YOU NEED INSURANCE
SERVICE FOR YOUR ... HOME

Think of Low Net Cost with Service.

RANCH FARM AUTO CROPS LIFE

Don Grantham

Texas Farm Bureau Insurance Company
Floydada
Office Phone 983-3777
Home Phone 983-3586

ESTATE

Well established business in Floyd County. Good business. Phone 983-3540. tfc

New ready to move into. Three bedroom, tile, ceramic tile, carpeted for weather. Call 983-307 E. Floydada, dial (806) 983-307. tfc

Classified Ads Results

Four room house for sale. Call 983-3363 or L7-tfc

2 bedroom brick house in Lockney. Real good loan. See or call Russ. Days 983-3208, 3225. tfc

A house and three acres. W. 4th Street in Lockney. Call 983-2597. L10-2tp

Two and three acres for sale. 90% has been plowed. Call 983-3261. tfc

3 bedroom house in Lockney. Phone 983-3261. L8-tfc

3 bedroom house for sale. Real good loan. See or call Russ. Days 983-3208, 3225. tfc

House with 3 acres. Concrete. Call 983-3261. tfc

Come to Floyd County in Floydada. Season in Lockney. 22' x 36' aluminum to cover your and granary floors. Don't leak out. 10 tfp

3 bedroom house, carpeted, built-in, on a big lot. Schools have to see 620 W. College. Reasonably priced. James Race. L-tfc

4 room house with W. Jeffie. Phone tfc

Nice 6 room home. Carpet, well heated, back yard, good. See me before. J. Sam Hale, tfc

House to be moved. Price \$1, Floydada. 983-3261. tfc

SMITH CORONA CORONAMATIC 2200

ELECTRIC PORTABLE TYPEWRITER

9995

HESPERIAN OFFICE SUPPLY

FLOYDADA

PIGGLY WIGGLY

20TH ANNIVERSARY SALE

The people pleasin' store
20th Anniversary

Twenty years ago on October 19, 1953, Shop Rite Foods, Inc. was born in Albuquerque, New Mexico with the opening of seven Piggly Wiggly supermarkets. Today, 27 years later Shop Rite Foods, Inc. operates 153 Piggly Wiggly supermarkets in Texas, Oklahoma, and New Mexico. Our continued growth and expansion is a result of your excellent patronage and support over the years — and to say thanks, we have put together a fabulous 20th Anniversary Sale just for you. Bargain after bargain can be found on our shelves starting October 22 — a small token to show you our sincere appreciation of your faithful shopping. Come join our 20th Anniversary Sale!



SIRLOIN STEAK

\$1¹⁹

LB.

Superb Valu Trim

Rib Steak	\$1²⁹
LB.	
Swiss Steak	\$1⁰⁹
LB.	
Cube Steak	\$1⁴⁹
LB.	

OPEN 7 A.M. TO
12 MIDNIGHT
7 DAYS
A WEEK



We Welcome Federal Food Stamp Customers
(in authorized counties)

Superb Valu Trim ROUND STEAK

\$1¹⁹

LB.

Shoulder Steak	\$1¹⁹
LB.	
Prime Rib Roast	\$1¹⁹
LB.	
Pork Chops	\$1⁴⁵
LB.	
Rib Eye Steaks	\$2⁹⁹
LB.	
Pork Chops	\$1⁰⁹
LB.	



Superb Valu Trim, Center Cut Chuck Steak

97^c

LB.

Chuck Roast	98^c
LB.	
Shoulder Roast	\$1⁰⁸
LB.	
Sirloin Steak	\$1¹⁹
LB.	
Stewing Beef	\$1¹⁹
LB.	
Fryer Parts	79^c
LB.	

Prices good thru Oct. 27, 1973



Crisp Head Lettuce

19^c

LB.

Peppers	45^c
LB.	
Onions	29^c
2 LB.	
Squash	25^c
LB.	
Yellow Onions	19^c
LB.	
Red Ripe Tomatoes	29^c
LB.	



16 OZ. 6 BOTTLE CARTON

COCA COLA

59^c

PLUS DEPOSIT

Cola or Root Beer	39^c
64 or 8 oz. Rtl.	
Gold Medal Flour	91^c
5-Lb. Bag	
Pie Crust Mix	75^c
8 oz. Pkg.	
Kotex Napkins	79^c
24-Lt. Box	
Paper Towels	\$1
3 120-Sheet 2-Ply Rolls	
Tortilla Chips	39^c
8 oz. Bag	
Pear Halves	59^c
29-oz. Can	
Liquid Bleach	39^c
Gal. Jug	



Piggly Wiggly Country Fresh Flavor Margarine

29^c

Qtrs. Lb. Pkg.

Pancake Syrup	49^c
Qt. Btl.	
Kimbies	95^c
12-Ct. Pkg.	
Crackers	30^c
1-Lb. Box	
Dry Milk	\$2⁹⁹
20-Qt. Box	
Green Peas	\$1
5 16-oz. Cans	
Pancake Mix	49^c
2 Lb. Box	
Mixed Vegetables	25^c
16-oz. Can	
Hair Spray	53^c
13-oz. Aerosol Can	



Cream or Whole Kernel

Libby's Corn

5¹

17-oz. Cans

Green Beans	\$1
5 16-oz. Cans	
Iodized Salt	12^c
26-oz. Box	
Fruit Cocktail	30^c
17-oz. Can	
Cling Peaches	39^c
29-oz. Can	
Corn Chips	39^c
11-oz. Pkg.	
Dash Detergent	\$2⁴⁵
9-Lb. 13-oz. Box	
Lima Beans	25^c
15-oz. Can	

OPEN 7 A.M. TO MIDNIGHT

Trophy, Frozen, Sliced

Strawberries

Piggly Wiggly Frozen

Whipped Topping

Kraft's Chilled

Orange Juice

IMPORTED IN FINE PORCELAIN BY CROWN VICTORIA

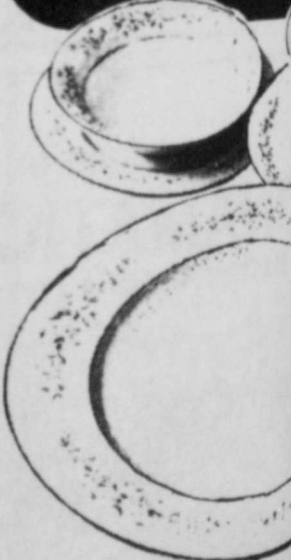

Carony

Dessert Plate

49^c

Ea.

Last Two weeks to complete your ever super-chef cookware with...

Spec
All older w
Park f
official
enterta
stand
guests.
Fair,
L. Lew
other r

Irrig
Man
Stu

LUE
greate
High
irrigat
says L
specia
Agric
vice.
"Gro
from
ground
yields
today,
same
conser
"The
being
season
future
area
specia
deman
ucts er
precise
the ar
New
for im
ageme
way fo
Charl
Herefo
with e
Justo
irriga
sorgh
two,
interv:
"Fir
that t
during
be cut
while
15 to
New,
plants
six tir
apply
tions
profits
irrigat
ently.
"An
the pr
each ir
adds t
In 19
every
best p
sorgh
Grain
averag
acres
irrigat
while
times
with
water
Pro
irrigat
was 6
where
were
lodging
the lat
The tw
inches.
"Res
sugar
ist. \$
7,600
four s
plied
and 7,
applica
two w
"Bee
week i
pounds
receiv
tions.
to fou
more f
between
"In
irrigati
were
preplay
on the
adds N
"Eac
quickl
import
over s
was ab
the fir
impres
Timi
adequa
maxim
also ir
out. Th
applied
"Res
studie
planni
acreat
the sp
grower
more
past."

Tox
Than
Taxe
big w
sumer
In 19
lean
hour
each
his

PIGGLY WIGGLY

20TH ANNIVERSARY SALE

The people pleasin' store
20th Anniversary

Twenty years ago on October 19, 1953, Shop Rite Foods, Inc. was born in Albuquerque, New Mexico with the opening of seven Piggly Wiggly supermarkets. Today, 20 years later Shop Rite Foods, Inc. operates 153 Piggly Wiggly supermarkets in Texas, Oklahoma, and New Mexico. Our continued growth and expansion is a result of your excellent patronage and support over the years — and to say thank you, we have put together a fabulous 20th Anniversary Sale just for you. Bargain after bargain can be found on our shelves during October — a small token to show you our sincere appreciation of your faithful shopping. Come join our 20th Anniversary Sale!



SIRLOIN STEAK

\$1¹⁹

LB.

Superb Valu Trim

Rib Steak	\$1²⁹
Lb.	
Swiss Steak	\$1⁰⁹
LB.	
Cube Steak	\$1⁴⁹
LB.	

OPEN 7 A.M. TO
12 MIDNIGHT
7 DAYS
A WEEK



We Welcome Federal Food Stamp Customers
(in authorized counties)

Superb Valu Trim

ROUND STEAK

\$1¹⁹

Lb.

Shoulder Steak	Lb. \$1¹⁹
Superb Valu Trim 4th — 7th Rib	Lb. \$1¹⁹
Prime Rib Roast	Lb. \$1⁴⁵
CENTER CUT RIB	
Pork Chops	Lb. \$2⁹⁹
Superb Valu Trim	
Rib Eye Steaks	Lb. \$2⁹⁹
Family Pack	
Pork Chops	Lb. \$1⁰⁹



Superb Valu Trim, Center Cut

Chuck Steak

97^c

Lb.

Chuck Roast	Lb. 98^c
Superb Valu Trim	
Shoulder Roast	Lb. \$1⁰⁸
Superb Valu Trim	
Sirloin Steak	Lb. \$1¹⁹
Lean & Meaty	
Stewing Beef	Lb. \$1¹⁹
Legs, Thighs	
Fryer Parts	Lb. 79^c

Prices good thru Oct. 27, 1973



Crisp Head Lettuce

19

LB.

Peppers	Lb. 45^c
Firm, Green Bell	
GREEN ONIONS	2/ 29^c
Bright, Crisp	
Squash	Lb. 25^c
Delicious, Yellow	
Yellow Onions	Lb. 19
Distinctive	
Red Ripe Tomatoes	Lb. 29
Firm Garden Fresh	



16 OZ. 6 BOTTLE CARTON

COCA COLA

59^c

PLUS DEPOSIT

Piggly Wiggly

Cola or Root Beer	64 oz. Rtl. 39^c
All Purpose	
Gold Medal Flour	5-Lb. Bag 91^c
Betty Crocker Sticks	
Pie Crust Mix	10-oz. Pkg. 75^c
Sanitary	
Kotex Napkins	24-Lt. Box 79^c
Bonne Assorted Colors	
Paper Towels	3 120-Sheet 2 Ply Rolls \$1
Piggly Wiggly	
Tortilla Chips	8-oz. Bag 39^c
Piggly Wiggly Bartlett	
Pear Halves	29-oz. Can 59^c
Piggly Wiggly	
Liquid Bleach	Gal. Jug 39^c



Piggly Wiggly Country Fresh Flavor

Margarine

29^c

Qtrs Lb. Pkg.

Piggly Wiggly Waffles

Pancake Syrup	Qt. Btl. 49^c
Overnight Disposable Diapers	
Kimbies	12-Ct. Pkg. 95^c
Carol Ann Saltine	
Crackers	1-Lb. Box 30^c
Piggly Wiggly Instant	
Dry Milk	20-Qt. Box \$2⁹⁹
Rosedale Garden Sweet	
Green Peas	16-oz. Cans \$1
Piggly Wiggly Buttermilk	
Pancake Mix	2 Lb. Box 49^c
Piggly Wiggly	
Mixed Vegetables	16-oz. Can 25^c
Miss Breck	
Hair Spray	13-oz. Aerosol Can 53^c



Cream or Whole Kernel

Libby's Corn

5 \$1

17-oz. Cans

Piggly Wiggly Cut

Green Beans	16-oz. Cans 5 \$1
Piggly Wiggly Plain or Iodized Salt	
Fruit Cocktail	26-oz. Box 12^c
Del Monte	
Cling Peaches	17-oz. Can 30^c
Del Monte Halves or Slices	
Corn Chips	29-oz. Can 39^c
Piggly Wiggly	
Dash Detergent	11-oz. Pkg. 39^c
Heavy Duty Laundry	
Lima Beans	9-Lb. 13-oz. Box \$2⁴⁵
Seaside, Butter	
Hair Spray	15-oz. Can 25^c

OPEN 7 A.M. TO MIDNIGHT

Trophy, Frozen, Sliced

Strawberries

Piggly Wiggly Frozen.

Whipped Topping

Kraft's Chilled

Orange Juice

IMPORTED FINE

Caroly

PORCELAIN CHINA
BY CROWN VICTORIA

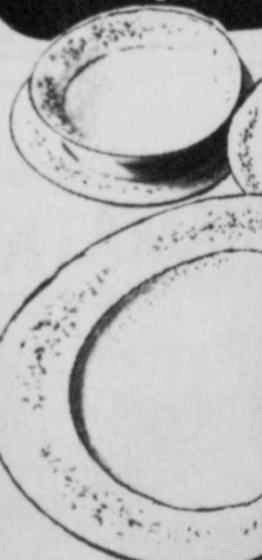

This Weeks Feature:

Dessert Plate

49^c

Ea.

Last Two weeks to complete your ever super-chef cookware with

Spec
All older w
Park f
official enterta
stand guests.
Fair.
L. Low
other r

Irrig
Man
Stru

LUE
greate
High
irrigat
says L
specia
Agric
vice.
"Gro
from
ground
yields
today,
same
conser
"The
being
season
future
area
specia
deman
ucts er
precise
the ar
New
for im
ageme
way fo
Charl
Herefo
with c
Juston
irriga
sorgh
two,
interv
"Fit
that I
during
be cut
while
15 to
New,
plants
six tir
apply
tions
profita
irrigat
ently.
"An
the pr
each ir
adds t
In 19
every
best p
sorgh
Grain
avrag
acre
irrigat
while
times
with a
water
Pro
irrigat
was 6
where
were a
lodging
the lat
The tw
inches.
"Res
sugar
ist. S
7,600
four s
plied o
and 7,
applica
two w
"Bee
week i
pounds
receiv
tions. f
to fou
more f
betwe
"In
irrigat
were
prepla
on the
adds N
"Eac
quickl
import
over s
was ab
the fir
impres
Timi
adequa
maxim
also ir
out. Th
applied
"Res
studie
planni
acereg
the sp
grower
more
past."

Taxe
Than

Taxe
big a
summer
In 19
ican
hours
each
his t