

FOOTBALL CONTEST

MEET THE LONGHORNS



RUBEN GUERRERO is a junior on the Longhorn squad and wears number 40. Ruben plays fullback and defensive linebacker for the "Big Red." He stands 5' 8" tall and weighs 140 pounds. He is the son of Mr. and Mrs. Ruben Guerrero of Lockney.



DANNY FOSTER is another junior member of the "Hustlin' Horns" and he wears number 33. Danny plays fullback and inside linebacker for the Horns. He stands 5' 9" tall and weighs 166 pounds. He is the son of Mr. and Mrs. Daniel Foster of Lockney.



ROBERT DELGADO is a senior starter at fullback for the Horns and he wears number 31. Delgado also plays linebacker on defense. He stands 5' 9" tall and weighs 174 pounds. He is the son of Mr. and Mrs. F. M. Delgado of Lockney.

WEEKLY PRIZES
1st \$750
2nd \$500
3rd \$250

Longhorns
We're Behind You All The Way!

Contest Rules

One game is listed in each of the advertisements on this page. Each team is numbered. In the "Official Entry Form," circle the number of these teams which you believe will win this week's game; circle both numbers to indicate tie. Pick scores in tie-breaker games, which also count in determining the number of misses.

Winners will be announced in the following week's Beacon. ALL ENTRIES MUST BE PLACED IN THE BEACON BOX BEFORE 5 P.M. FRIDAY OR POSTMARKED BEFORE THAT TIME TO BE CONSIDERED FOR PRIZES.

Prizes will not be given to members of the same immediate family on two consecutive weeks.

Official Entry Form

Name _____
Address _____
City _____

CIRCLE THE NUMBERS YOU PICK TO WIN
1 2 3 4 5 6 7
13 14 15 16 17 18 19
25 26 27 28 29 30 31
37 38 39 40 41 42 43

Tie-Breaker

(INDICATE BY CIRCLE)

LOCKNEY _____

SMU _____

SCHEDULE:	Date	Time	Opponent
	Sept. 7	8:00	Post
	Sept. 14	8:00	Frederick
	Sept. 21	8:00	Ottawa
	Sept. 28	8:00	Dimmock
	Oct. 5	8:00	Frederick
	Oct. 19	7:30	Idaho
	Oct. 26	7:30	Balla
	Nov. 2	7:30	Talia
	Nov. 9	7:30	Floydada
	Nov. 16	7:00	Abernathy

GO FIGHT WIN

Perry Implement

IN LOCKNEY

1. BAYLOR AT 2. TEXAS A AND M

Consumers Fuel Association

GO BIG RED!

3. RICE AT 4. TEXAS

Page's Thriftway

CUSTOM SLAUGHTERING
MEAT PROCESSING

5. TULSA AT 6. ARKANSAS

White A

HOME OF GREATER

7. TCU AT 8. TENNESSEE

Parker Home Furnishings

CARPET-FURNITURE-G.E. APPLIANCES

9. HOUSTON AT 10. AUBURN U.

Mize Pharmacy

YOUR COMPLETE FAMILY DRUG STORE
GIFT HEADQUARTERS

11. UTAH AT 12. ARIZONA

ACCO Seed

"SORGUM FOR THE SEVENTIES"

13. ARIZONA STATE AT

14. OREGON STATE

First National

LOCKNEY

MEMBER OF F.I.C.

15. HOLY CROSS AT 16. TEXAS A&M

Patterson Grain Company

IN LOCKNEY

17. U. OF CALIFORNIA AT 18. UCLA

Case Case Power & Equipment

LOCKNEY HIGHWAY-FLOYDADA

19. MISSOURI AT 20. COLORADO

Smith's Supermarket

WE GIVE BUCCANEER STAMPS

21. KANSAS U. AT 22. IOWA STATE

Schacht Flow Jewelry & Co.

IN LOCKNEY

23. LSU AT 24. SOUTH CAROLINA

Byrd Pharmacy

25. U. OF MIAMI AT 26. SYRACUSE U.

Davis Lumber Co.

"WHERE CUSTOMERS SEND THEIR FRIENDS"

27. U. OF MICHIGAN AT

28. MINNESOTA

Providence Farm Supply

PROVIDENCE, TEXAS.

29. MICHIGAN STATE AT 30. PURDUE

Floyd County Insurance Agency

AROUND THE CLOCK PROTECTION

31. NEBRASKA AT

32. OKLAHOMA STATE

Webster Service & Supply

"WHERE YOU'RE ALWAYS WELCOME"

33. WTSU AT 34. WICHITA STATE

Lockney Gin

LESTER CARTER

35. U. OF OKLAHOMA AT

36. KANSAS STATE

Baccus Motor Co.

AUTHORIZED FORD DEALER

37. ABERNATHY AT 38. FLOYDADA

Lockney Cooperative

COTTON-GRAIN-FERTILIZER-SEEDS

39. IDALOU AT 40. TULSA

The Tye Company

ON THE PLAINVIEW HIGHWAY

41. QUANAH AT 42. SHAMROCK

DAN'S AUTOMOTIVE SERVICE

IN LOCKNEY

43. DALLAS COWBOYS AT

44. PHILADELPHIA

THE SNACK SHACK

IN LOCKNEY

45. GREEN BAY AT

46. DETROIT

Sun-Vue Fertilizer, Inc.

E. HIGHWAY 70

47. LOS ANGELES AT

48. MINNESOTA

MISSION CHARGES

Renaissance To Appear Floyd On October 22

The group has recently released their fourth record album on the TEMPO label. The albums are frequently played on radio stations coast to coast and are already judged as "hits" in the sacred field. **Billboard Magazine** awarded one of the albums a "Special Merit Award."

The Renaissance will appear October 22 in a special youth concert sponsored by the Caprock Baptist Association. The public is invited.



"Now that's what I call a well taught lesson!"

Banks Biggest Agricultural Lenders In Texas

AUSTIN — Texas banks are providing farmers and ranchers with more credit and other financial services than any other lenders, C. Truett Smith of Wylie, president of the Texas Bankers Association, said today.

Based on the 32nd annual farm lending summary of the agricultural bankers division of the American Bankers Association, T.B.A. President Smith reported that at the beginning of 1973 Texas banks were helping farmers and ranchers with \$1.509 billion in loans, or 25 percent more than a year previous. This total included \$1.226 billion in production loans and \$28 million in farm mortgages. At the same time \$606 million in farm loans was held by life insurance companies \$675 million by Federal Land Banks, \$461 million by Production Credit Associations and \$62 million in non-real estate loans, plus \$11 million in real estate loans by the Farmers Home Administration.

About 70 percent of the

production credit extended by lending institutions to Texas farmers and ranchers comes from banks.

Smith said that "bankers in Texas are conscious of the large capital investments required in agriculture today and are making a concerted effort through improved lending programs to meet these changing credit demands of the state's farmers and ranchers."

The increased use of credit by agricultural interests, Smith said, has been accompanied by substantial gain in total assets of farm and ranch families. Therefore, in the aggregate, the equity position of farmers and ranchers is being maintained at a satisfactory level. Nationally, farm families have \$311 billion of their own funds invested in agriculture. This represents 81 percent of their total capital requirements.

The TBA president stressed the importance of farmers and bankers working closely together to improve farm financial arrangements. He reported

that almost nine out of 10 insured banks throughout the country have agricultural loans outstanding, with 87 percent of the Texas banks extending credit to farm and ranch people.

Famed Longhorn Dies At Griffin State Park

ALBANY—Longhorn fans across the state, University of Texas rooters or not, have cause for sorrow.

Alas, the matriarch of the "Official State Longhorn Herd" was headed for that last roundup in the sky. "Hook Horn," better known as the mother of the University of Texas mascot "Bevo," passed quietly from

Forty-Four Percent Texas Schools Raised Taxes This Year

AUSTIN — Forty-four percent of the local school district officials responding to a recent survey indicated they had to increase local school taxes this year to balance their budgets.

Seventy-five percent of the respondents said they will have to raise local taxes in 1974-75 just to keep school

programs at their present levels.

The Texas State Teachers Association sent a questionnaire or school finance to city and county superintendents in all 1,145 districts in the state, and got answers from 725 of them.

Twenty-nine percent of the respondents said they had to curtail some of their instructional programs this year, and 55 percent foresee program cutbacks in 1974-75.

this veil of tears while on a grassy knoll overlooking historic Ft. Griffin State Park, her birthplace and home for the past 23 years. Despite her advanced years and preferential treatment, she never became docile and was always approached with care because she would swing her horns at anyone who came near.

Parks and Wildlife Department personnel dubbed her "Hook Horn" because of her unusual horn configuration: one curved majestically into the air while the other drooped vampirishly in front of her face.

When parks personnel inquired of her health on Sept. 27, she was grazing like any dowager cow.

However, on the 28th, she was found lying on her side unable to raise her proud head.

A veterinarian was summoned to no avail and thus ended a chapter in the history of Texas' longhorn herd.

Fuels, Fertilizers for 1974 Fuels and fertilizers may be in short supply in 1974, says an economist for the Texas Agricultural Extension Service. The fertilizer situation is due to increased production with the release of set-aside acres and the strong foreign demand.

levels.

Other findings of the survey:

More than half the respondents said they are using reserve funds to meet 1973-74 budgets; two-thirds will do so next year; and many others said no reserve funds are available this year.

Thirty-two percent of the respondents indicated they had to cut back this year on the number of faculty members employed, and 68 percent said such cutbacks would be required in 1974-75.

Forty-two percent of the respondents predicted they would have to reduce local supplements of state aid for teacher salaries in 1974-75.

WILL YOUR TRACTOR COST YOU \$300.00* PER HOUR

THIS PLANTING SEASON ??

Yes --- No



NOT IF YOU OWN A NEW "CASE" TRACTOR WITH "ASSURED AVAILABILITY"! OUR PROTECTION AGAINST DOWNTIME. SEE US FOR DETAILS.

* University Computer Study



CASE POWER & EQUIPMENT

Lockney Hwy. Floydada, Texas

The Big Tractor Specialists



What One Person Can Do

Robert Jenkins

Detective

Robert Jenkins thinks he knows why many small boys in his Miami, Florida, district steal. "I'd ask them why," he explains, "and they'd tell me, 'Well, I don't have any clothes, and I don't have anything to eat.' I'd check our files, and it was true. The majority of the houses they'd break into, they'd take soft drinks, food, change."

Officer Jenkins quietly befriended the youngsters. He collected clothing from friends and used his own lunch money to buy sneakers for boys who would skip school rather than go to class barefooted.

"It hurts a boy's pride to be a charity case," he points out. "I collect good used clothes and take it to the boys myself. They accept things from me, because they know they can pay me back... They tell me things they'd tell no one else. That's why I've solved more burglaries than the rest of my detail combined."

Detective Jenkins spends a lot of his off-duty hours in

Miami's inner-city area, too. "If I see a group of them on a corner," he says, "I stop the car and get out and talk with them. The most important thing, when you're driving down the street, whether or not you're in uniform, whenever you see a group of kids, wave at them. It makes them feel they belong. That's all they want."

In 1972, Officer Jenkins was named Dade County's Outstanding Man of the Year. It was the first time the honor had gone to a police officer.

Robert Jenkins says, "If you catch kids when they're young and talk to them, you can save one and then another. When the younger ones see the older ones confide in you, they know they can trust you." Anyone can generate that kind of trust. Are we willing to begin changing the world one youngster at a time.

For a free copy of the Christopher News Notes, send a stamped, self-addressed envelope to The Christophers, in care of this newspaper.



WHITE, DECORATED, SOLID OR ASST. COLORS BOUNTY TOWELS

3 JUMBO ROLLS \$1



5 OFF LABEL 12-oz. SIZE PALMOLIVE LIQUID DETERGENT

19¢



16 oz. 8 Btl. Plus Dep. 57¢



WITH EACH \$5.00 PURCHASE



Cup 49¢

MIRRO ELECTRIC CORN POPPER EACH \$7.99



The Living Bible it's easy to read!



\$6.99



\$4.99



\$3.99

no tricks just treats at

THRIFTWAY

DOUBLE STAMPS EVERY WEDNESDAY

SELF-BASTING TURKEY 16 to 18 LB. AVERAGE **79¢** LB.

CANNED HAM 3-LB. CAN **\$4.29** EACH

SLICED BACON 1-LB. PACKAGE **\$1.09** EACH

PORK RIB ENDS Lb. **49¢**

SUPER DISCOUNT SPECIAL

Shurfine Sugar 5 Lb. Bag **19¢**

With Filled Booklet

SUPER DISCOUNT SPECIAL

Sta-Fresh Bread 2 Loaves **10¢**

With Filled Booklet

SUPER DISCOUNT SPECIAL

Shurfine Coffee 1 Lb. Can **29¢**

With Filled Booklet

COFFEE 16 oz. 8 Btl. **\$1.69**

WHOLE PEEL TOMATOES 14 1/2-oz. CANS **\$1.50**

SUNSHINE KRISPY CRACKERS 16-oz. BOXES **\$1.30**

DELECTABLE POMEGRANATES EA. **15¢**

MIX OR MATCH GREEN ONIONS OR RADISHES **12¢**

TEXAS NEW CROP ORANGES 5-LB. POLY BAG **59¢**

TEXAS RUBY RED GRAPEFRUIT NEW CROP LB. **19¢**

ALL PURPOSE RUSSET POTATOES 10-LB. POLY BAG **79¢**

FLAKY BISCUITS 4 **\$1.00**

CREAM BUTTER 1-LB. **99¢**

SHURFRESH EGGS DOZ. **69¢**

25¢ OFF LABEL PRELL LIQUID SHAMPOO 11-oz. SIZE **79¢**

NyQuil Vicks' 6-oz. SIZE **\$1.19**

Excedrin TABLETS 36's **69¢**

Vicks' FORMULA 44 3 1/4-oz. **89¢**

QUICK OATS 18-oz. **39¢**

ORANGES 15-oz. **29¢**

SPINACH 15-oz. **\$1.00**

FABRIC FINISH 20-oz. **63¢**

GRAVY TRAIN DOG FOOD 5-LB. BAG **89¢**

WITH THIS COUPON THRIFTWAY FOOD STORES VOID AFTER OCT. 27, 1973

DETERGENT TIDE EA. **\$1.19**

WITH THIS COUPON THRIFTWAY FOOD STORES VOID AFTER OCT. 27, 1973

COFFEE 2-LB. CAN **\$1.69**

WITH THIS COUPON THRIFTWAY FOOD STORES VOID AFTER OCT. 27, 1973

SMITH CORONA

CORONAMATIC 2200

ELECTRIC PORTABLE TYPEWRITER



\$199.95

FLYDADA OFFICE SUPPLY

FLYDADA

DON'S THRIFTWAY SUPERMARKET

HOME OWNED AND OPERATED
WE GIVE GOLD BOND STAMPS. DOUBLE ON WEDNESDAYS
OPEN 8 A.M.-7:00 P.M. MONDAY THROUGH SATURDAY
CLOSED SUNDAYS IN FLOYDADA

Society

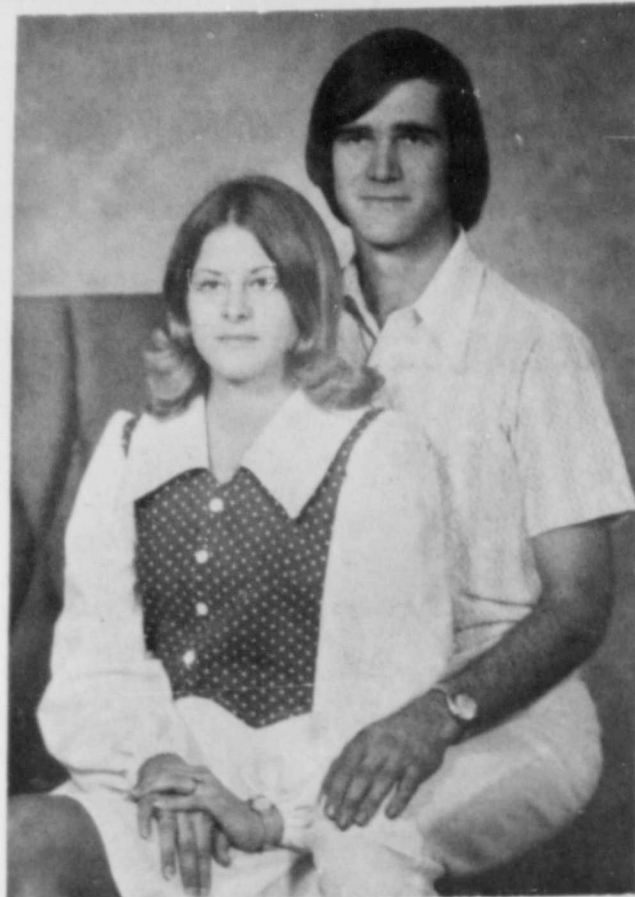

MISS KAYE BALL, GEORGE FINLEY

Miss La Nita Kaye Ball, George Finley Plan Vows

Mr. and Mrs. Gene D. Ball of White Deer, announce the engagement and approaching marriage of their daughter, LaNita Kaye, to George Finley, son of Mrs. Porter Finley and the late Mr. Finley of Floydada.

Young Homemakers Meet

Young Homemakers Club met Tuesday in the Richard Burns home with Kathy Emert, president, presiding over the meeting during which time new officers were elected.

couple will be read November 30 in the First Baptist Church in White Deer.

The bride-elect and her fiancé are both students at Texas State Technical Institute in Amarillo where they will graduate in May.

These will take office in January. Meeting dates and time will also change in January. Debbie Green and Linda Hinsley will be the calling committee.

Debbie Breed gave a report on the Christmas Seals after which refreshments were served by Rebecca Burns and Kathy Emert to Brenda Watson, Anita Ramsey, JoAnn Patterson, Gale Noland, Jan Nichols, Linda Jackson, Sara Hinsley, Linda Hinsley, Rhonda Guthrie, and Debbie Breed.

Next club meeting is

Baby Shower Honors Shawn Lynn Jones

A baby shower was given in honor of Shawn Lynn Jones, son of Mr. and Mrs. Terry Jones, Saturday, October 13, in the home of Mrs. Kenneth Wofford.

Grandmothers of the "little one" are: Mrs. F. D. Jones Jr. of Lockney and Mrs. Howard Gibson of Plainview. Great-grandmother is Mrs. Clyde Stowe of Lockney and Mrs. Frank Jones Sr., also of Lockney. Also attending were Mrs. Micky Crawford and Miss Patsy Gibson of Plainview, both are sisters of the honoree.

Guests wore corsages of mums with blue ribbon. Assisting with the serving were Mrs. Frank Duckworth and J. L. Hooten.

Refreshments were served from a table laid with a blue cloth with white fringe. The table was centered with white mums and babies breath with blue ribbon. Crystal appointments accented the setting.

Assisting in the gift room was Mrs. Gene Belt. The hostess gift was a high chair and the traditional baby book that was used to register guests as they entered. Hostesses were: Mmes. Frank Duckworth, J. L. Hooten, Bob Jarrett, Kennety Moody, John T. Carthel, Florence Dillahunt, John Lee Carthel, Chuck Wilson, Lynn Ray Smith, Leonard Griffith, Louis Ray Stapp, Levirn Carthel, Arlon Miller, Boyce Mosley, Jack Gibson, Gene Belt, and Kenneth Wofford.

This would be a wonderful world, with millions of nice people, if men and women would learn to mind their own business.

November 6 with Debbie Breed and Jan Nichols as hostesses.

Baptist Women Hold Study

Baptist women met Wednesday in the chapel of the First Baptist Church for a Bible Study based on the first chapter of John's Gospel, the theme being, "Jesus-The Medium of Missions."

Call to prayer was read by Mrs. Robert Garrett and prayer voiced by Mrs. W.C. Sims.

Mrs. W.S. Simmons is director of Bible Study and the group will be meeting each third Wednesday morning of the month. All women interested in Bible Study are invited to attend these sessions.

In attendance at the past meeting were Mmes. C.O.

Mrs. Bradley Given Pink-Blue Shower

Mrs. Van Bradley was recently the honoree at a pink and blue shower given at the home of Mrs. Doug Meriwether in Lockney. Mrs. Bradley and daughter Lisa were given corsages made of blue baby socks to wear for the occasion.

Special guests were Mrs. Tom Perkins of Plainview, the honoree's grandmother; Mrs. Marten Bradley of Lockney, the honoree's mother-in-law, and the paternal great-grandmothers, Mrs. W. L. Bradley of Lockney and Mrs. Ruth Royal of Weatherford, Okla.

A stork and an arrangement of yellow flowers graced the serving table, which was laid with a blue cloth. Milkglass appointments were used by Mrs. Bill Hunter and Mrs. Bill McCarter to serve refreshments.

Hostesses gave Mrs. Bradley a diaper bag and a baby book. On the hostess list were Mrs. Meriwether, Mrs. Hunter, Mrs. McCarter, Mrs. Roy Kidd, Mrs. Bill Evans, Mrs. Don Sutterfield, Mrs. Bill Sherman, Mrs. Donald Reece, Mrs. Louise Widener, Mrs. Wilbur Mize and Mrs. Red Archer.

Tell almost anyone that he, or she, has charm, and the chances are better that there will be charm.

People who stand outside the church and criticize those on the inside have very little to do.

Federation Day Held By Study Clubs

The First Baptist Church Fellowship Hall was the setting Tuesday night for the Federation Day salad supper attended by members of the four Floydada Federated Women's Clubs.

The tables were decorated in a harvest theme of fall flowers, colorful foliage, fruits, and vegetables. Table grace was given by Mrs. Gordon Hambright. Mrs. Q. D. Williams, president of the 1929 Study Club, was the mistress of ceremonies and she introduced the club presidents: Mrs. Floyd Lawson, 1934; Mrs. Doyle Moore, 1950; Mrs. Kenneth Pitts, 1956; and Mrs. Cleo Whittle, president of the Floydada Inter-Club Council.

Mrs. Joe Alcala, accompanied by the "Amo Te's" groups from the First United Methodist Church, sang several lovely numbers.

Mrs. Lane Decker presented Mrs. O. C. Rampley as the speaker for the occasion. Mrs. Rampley is president of Caprock District of the Texas Federation of Women's Clubs, which is made up of 1500 members in 85 clubs in a 19-county area.

She is a charter member of the Century of Progress Study Club in Silverton, and has served in most of its elective offices and on most of its committees. She is a past president of the club. She has held three elective positions on the Caprock District level, in addition to serving district appointments.

Mrs. Rampley holds both a bachelor's and a master's degree in business administration from West Texas State University. Her memberships include Texas State Teachers Association, Gamma Iota Chapter of Delta Kappa Gamma international honorary society for women educators, which she

has served as president, and Texas Business Education Association.

Mrs. Rampley recognized her Floydada Board Members present: Mrs. Lane Decker, Trustee; Mrs. Cleo Whittle, Crafts Division under The Arts; Mrs. Roy Kinard, Junior Home Life Department; Mrs. Clarence Goins, Doorkeeper; and Mrs. Allen Bingham, Texas Heritage Department.

Mrs. Williams announced that the Floyd County Museum board of directors was asking for volunteers from all clubs in Floydada to serve as guides to tour groups visiting the museum. The museum activities have grown to such proportions that such help is needed. She asked that each club president present this request to her club members.

The meeting was adjourned with Mrs. Williams giving the benediction. Members attending the event were: 1929 Study Club: Mmes. Q. D. Williams, C. W. Denison, Iaan Moore, Clarence Goins, C. M. Meredith, and Sam Green.

1934 Study Club: Mmes. Floyd Lawson, Everett Collier, Orval Newberry, Wilson Bond, J. S. Hale Jr., Dennis Dempsey, L. B. Stewart Jr., J. P. Moss, Leon Ferguson, Allen Bingham, M. J. McNeill, A. L. Wylie Jr., James Tidwell, William Bertrand, Floyd Bradley, Garland Foster, and R. G. Dunlap.

1950 Study Club: Mmes. Doyle Moore, Dallas Ramsey, R. H. Lutrick, Lane Decker, and Cleo Whittle.

1956 Study Club: Mmes. Kenneth Pitts, Dale West, Gordon Hambright, Dwight Teeple, Frank Barrow, Randy Bertrand, Roy Kinard, Vernie Moore, Johnnie Harris, Joe Alcala, Tommy Farris, and A. C. Pratt.

A guest at the meeting was Mrs. R. H. Crawford of Floydada.

Club hostesses for the meeting were Mmes. C. W. Denison, Dennis Dempsey, R. G. Dunlap, Dallas Ramsey, R. H. Lutrick, Dale West, and A. C. Pratt.

DOUGHERTY 4-H CLUB MEETS MONDAY NIGHT

Dougherty 4-H Club will meet Monday night at 7:30 in the Dougherty School. This is an important meeting therefore all members are urged to attend.

The 1974 program for the

Community Choir

Sunday, Oct. 13 was the first fund raising program held. The choir is trying to raise enough money to start cutting their first album. The program was held at the Mt. Zion Baptist Church in the community, and guest churches were Petersburg, Ralls, Roaring Springs, Lockney, and Crosbyton. There was music from each choir, and a few requests for the Community Choir to sing.

Langston Williams acted as spokesman, introducing guests and choirs.

Bro. Joe Horn, pastor of Crosbyton Baptist Church, gave a good sermon, and everyone listened with open heart and ears.

Otis Cooks, pastor of the Mt. Zion Baptist Church, gave prayer.

The Community Choir sang at the Methodist

Shelli Hawkins Honored On 4th Birthday

Miss Shelli Hawkins, daughter of Mr. and Mrs. Joe Frank Hawkins, was honored with a birthday party on her fourth birthday Thursday, October 18.

The honoree was the recipient of many gifts. The refreshments of a beautiful doll cake dressed in rose pink icing with rosebuds, and fruit punch were served from a table decorated in a "Rebecca Sue invites you" theme. The plates and napkins were decorated in a cut-out paper doll named Rebecca Sue.

Those attending the party were: Aaron Kidd, Boyd Jackson, Scooter Calvert, Rusty Teeter, Tanna Perry, Inez Gibson, Lisa Terrell, Susan Stansell, Misty Hawkins, Mrs. Hawkins, Mrs. Frank Hawkins, the honoree's grandmother, Mrs. Buster Terrell, and Mrs. Keith Jackson.

club will be planned at this time as well as electing new officers.

Pampered children, who without everything they want, develop into adults who want nothing that requires effort.

SCHOOL HOLIDAY NEXT FRIDAY

SALE STARTS MONDAY

perry's

SALE STARTS MONDAY

THIS OFFER GOOD FOR ONE BIG WEEK AT PERRY'S IN FLOYDADA

DOUBLE KNIT DAYS

WITH THE PURCHASE OF A PACKAGE OF FOUR LIGHT BULBS OR A PURCHASE OF A PACKAGE OF FOUR FLASHLIGHT BATTERIES YOU GET THE DOUBLE KNIT AT ONLY.....

WHILE QUANTITIES LAST

COME EARLY FOR BEST SELECTION

\$2.88

PER YARD

REGULAR \$3.99 YARD

VISIT A FRIEND IN LOS ANGELES THIS WEEKEND IN 15 MINUTES FOR \$3.05

If you'd like to visit someone in Los Angeles—but can't go in person—the best route there is Long Distance. The One-Plus way. Just call between

8 a.m. and 11 p.m. Saturday 5 p.m. Sunday. With low One-Plus weekend rates, you won't need anything unsaid.

Travel by Long Distance...and stay awhile

Dear Abby

sexuals aren't
love and let love

Abigail Van Buren

© 1973 Tribune-N.Y. News Synd., Inc.

Another advice columnist keeps insisting I am "sick." She says: "Thousands of people are written asking me where they can get help. They must consider themselves twisted, and I am making for help. Occasionally I hear who are at peace with themselves, but I am far between. I believe the majority of people would be straight if they were really free to be so."

Dear Abby? L. A. TIMES READER

OK: I say if a heterosexual had been told that his preference for the opposite sex was a problem, and a disgrace to himself, he would ask for help on how to "straighten out." Is a problem because an unenlightened person is a problem, but I have received letters (not just "occasionally") from gay people who wouldn't be straight if they had a choice. It is to be allowed to love in their own way, the charge that they are "sick" and need help.

I am a 57-year-old grandfather, happy in my life, which, tho turbulent at times, has lasted for 30 years.

Comment on a letter you printed about this man who was a widower and objected to sleeping in a bed which he slept with his former wife, now married. He is disturbed by the memories her husband had of her. You approved of her getting rid of the bed and that new wife are out of your minds. What man himself? Were not his lips, his arms, his hands also used in making love to his first wife?

Look at this wonderful old love-filled bed out there. It is used merchandise and yet sleep with the used merchandise? The female mind I shall never understand.

FRANK IN PHOENIX
ANK: Move over. Freud admitted that he was a bit of a nut. But I'll bet a lot of women would understand it.

Y: May I answer "STUCK," regarding the man who dropped in at dinner time regularly several times a week, and here is how we handled it. He appeared at our door we said: "Come in—we have dinner, but we weren't expecting you. You're comfortable in the living room, you AFTER dinner."

As of this treatment should get the message. "Stuck" couple, and you'll soon be [as my wife]... "UNSTUCK"

LETTER TO N.C.: No one said it better than "Generosity during life is a very different generosity in the hour of death; one proceeds liberally and benevolence, the other from fear."

You'll feel better if you get it off your chest. Reply, write to ABBY: Box No. 69700, L.A., Enclosed stamped, self-addressed envelope.

Let's hope? Send \$1 to Abigail Van Buren, Beverly Hills, Cal. 90212 for Abby's booklet, Letters for All Occasions."

GOOD LUCK TRUCKERS
to the man who drives a truck, battles traffic, dust and mud; pushes on with heavy loads; matter what or where the roads.

He is one of sleepless nights; driving thoughtless undimmed lights; miles of juggling spares; changing tires between flares.

Needs must be of sturdy stuff; long ago he'd had enough; loading cattle, oil and crates; hauling them to other states.

Each of you who drive a truck; in you well and lots of luck; on the road I find you fair; hope you wind up "over there."

When you climb those Golden Stairs; hope you have no use for flares; go right up through, get some sleep that's long past due.

4-H Service Cooperative Service, and Olin have joined in a 4-H alumni group. Examples of purposeful qualities stress 4-H. If you deserve 4-H, your name to 4-H, National 4-H Committee, 150 N. Dearborn, Chicago, IL. The county

FLOYD DATA
Dr. Keith Patzer returned home Thursday from Atlanta, Ga., where he attended the Grostic Chiropractic Research Presentation.

THE FLOYD COUNTY HESPERIAN
Published each Sunday and Thursday at 111 E. Mo. St., Floydada, Texas 79235. Second class postage paid at Floydada, Texas 79235. Wendell Tooley, editor. Subscription rates: Local \$6.50 a year, out of state area: \$7.50.

Lockney Newcomers

Recently returning to this area to live are Mr. and Mrs. Fred Fortenberry of Stratford, who lived many years in the South Plains community. The fortensberrys are semi-retired. They attend the First Baptist Church.

Fred and Jewell Fortenberry are renting the Les Ferguson home at 413 SW 7th, but will be moving a new home into Lockney to be placed on the south end of 7th Street.

Lynn and Beverly Taylor have bought the L. N. Johnson home at 202 SW 8th. The Taylor family has lived here several years, renting a Les Ferguson house.

Raymond Hamilton, city policeman, has moved into

the Doyle Poole Sr. home on SW 5th Street.

Mr. and Mrs. Bob Gregory have moved to Lockney from Tyler, and Gregory is a new employee of the Tye Company. The family is living now in one of the Steve Meyer houses on the southeast edge of town, but will be moving near the school.

Bob and Bessie Gregory have three children: Nick, 15 years old; Pam, 12 years old; and Garland who is married and also a new resident of Lockney. Bob and Bessie and the two younger children attend the Assembly of God Church.

Garland is also a new employee of The Tye Company. His wife's name is

Glenda. They attend the Seventh Day Adventist Church in Plainview and the Methodist Church in Lockney.

Mr. and Mrs. Phil Green and nine-month-old daughter Aimee have moved to Lockney from Brownfield. He is an employee of J. R. Belt, and the Greens live on the Belt farm west of town.

Mrs. Green is the former Vicki Daniels, daughter of Mr. and Mrs. Red Daniels. The Greens attend the Methodist Church.

Joining this year in supporting 4-H are Reader's Digest, sponsor of the 4-H leadership program; Kentucky Fried Chicken, donor of the 4-H poultry program, and Ski-Doo, Division of Bombardier Limited, sponsor of the North American 4-H Snowmobile Program.

Lockney

HONOR ROLL

A - all grades 90 or above
Freshman — Rosemary Ulmer

Sophomore — Kirby Collins, Kyle Degge, Teresa Duvall, Bernie Ford, Melanie Frizzell, D'Lyn Mathis, Kathy McCarter, Edith Reves, Carl Roberts, Marilyn Smith, Mitzi Terrell, Kelly Turley

Junior — Sara Degge, Robert Murdock, Lisa Scheele, Teresa Strickland, Senior — Alva Alaniz, Larry Bramlett, Gloria Castro, Donna Davis, Carl Gibson, Mark Griffith, Ginger Henderson, Carol Lyon, Marie Molina, Josephine Peralez, Richie Reece, Rusty Thornton, Johnny

Wisdom
B — all grades 83 or above
Freshman — Joe Araujo, Jaime Charles, Danny Fry, Karen McCarter
Sophomore — Cathy Carthel, Todd Dipprey, Desiree Isom, Bonnie Jack, Jo Lynn Milby, Tina Sparkman
Junior — Tonya Beedy, Joe Charles, Ricky Duckworth, Lonny Hooten, Chris

Johnston, Anna Murdock, Kim McCarter, Joann McCormick David Quisenberry, Martin Stoerner
Senior — Larry Abbott, Margarito Arellano Jr., Nora Flores, Diane Fry, Debbie Lee, Glenda Lewis, Jessie Martinez, Joe Melendon, Becky Smith, Robbie Sparkman, Cynthia Stoerner.

DIAMONDS-DIAMONDS-DIAMONDS
To buy a diamond don't go to a salesman, see the people you know and can trust. We have the knowledge and will help you.
HARPER'S JEWELRY
983-2586 126 W. Calif. Floydada

Buddy's Food

Buddy Widener-Owner, Forrest Shannon-Manager

220 South 2nd Floydada, Texas

STORE HOURS
8 A.M. to 8 P.M. Monday thru Saturday
8 A.M. to 7 P.M. Sunday
These Values Good October 21 Through October 24, 1973
We Reserve The Right To Limit Quantities!

GREEN BEANS

15 OZ. WHITE SWAN CUT OR FRENCH 33¢ VALUE

5 FOR \$1

CORN

17 OZ. WHITE SWAN WHOLE KERNEL OR CREAM STYLE 25¢ VALUE

5 FOR \$1

MELLORINE

1/2 GALLON CLOVERLAKE 69¢ VALUE

49¢

Chocolate Chips

12 OZ. NESTLES 59¢ VALUE

49¢

Skimmed Milk

13 OZ. CARNATION 24¢ VALUE

6 FOR \$1

VEL

32 OZ. LIQUID 97¢ VALUE

59¢

JAM

18 OZ. BAMA RED PLUM 55¢ VALUE

3/\$1

LETTUCE

LARGE HEADS

LB. 19¢

BANANAS

GOLDEN RIPE

2 LBS. 29¢

YAMS

SWEET AND TENDER

4 LBS. \$1

GRAPES

LADY FINGER

LB. 39¢

FLOUR

25 LBS. LUCKY LADY \$3.19 VAL \$2.99

ROLLS

MRS. BAIRD'S BROWN AND SERVE 44¢ VALUE

3/\$1

Fruit Cocktail

17 OZ. DEL MONTE 39¢ VALUE

3/89¢

BAGGIES

5 COUNT LAWN AND LEAF 89¢ VALUE

49¢

PUNCH

49 OZ. GIANT 99¢ VALUE

59¢

FLOUR

5 LBS. GOLD MEDAL \$1.11 VALUE

89¢

FACIAL TISSUE

200 COUNT S.P.A. 35¢ VALUE

4 FOR \$1

PORK & BEANS

30 OZ. WESTERN GOLD 39¢ VALUE

4 FOR \$1

CHILI

24 OZ. WILSON'S \$1.29 VALUE

\$1.09

SAUSAGE

24 OZ. JIMMY DEAN

\$1.49

STEAK

U.S.D.A. CHOICE ROUND

\$1.19

STEAK

U.S.D.A. CHOICE RIB

\$1.19

SIRLOIN STEAK

U.S.D.A. CHOICE

LB. \$1.19

RANCH STEAK

U.S.D.A. CHOICE

LB. 98¢

CHUCK ROAST

U.S.D.A. CHOICE

LB. 89¢

ARM ROAST

U.S.D.A. CHOICE

LB. \$1.09

FLOYD PHILOSOPHER

Expound On The Constitution Without Benefit Of Scholarship



Editor's note: The Floyd Philosopher on his Johnson grass farm gets into some deep matters this week, more or less.
Dear editor:

This is not only out of my field but also over my head but for the past few days I've been struggling over how we can use our Constitutional scholars.

According to what I've been reading in the newspapers, there is a great division of opinion in Washington and around the country over what the Constitution says on such matters as whether or not the President has the right to withhold his tapes even if they might contain evidence in a criminal trial, or over the question of whether a Vice President can be indicted before he's impeached.

Some Washington officials say yes to both questions, others say no, so what do they do? They call in outstanding Constitutional scholars. And what do the scholars say?

Some say yes, some say no.
In other words, after a lifetime spent in studying the Constitution, the scholars can't come any closer to a unanimous agreement than the rest of us, most of whom have never

read the Constitution all the way through in the first place.

I'm not going to say that the scholars have wasted their time, but I suspect they've been given the wrong questions. You don't have to memorize the Constitution to know it doesn't say anything about tapes, but if you got as far as the 8th grade you know it says all men are created equal, not necessarily in talent and brain power but equal before the law, and it doesn't excuse even Presidents and Vice Presidents from this splendid treatment of the human race.

I didn't intend to get so serious. I just wanted to point out that when you consult more than one scholarly authority on any subject you're likely to come out with more than one answer. If you want to know what the Constitution says on most issues, figure out what would be fair and you'll find that's what it was trying to say.

I don't think the Constitution says anything about this, but after a lifetime of scholarly studying of the matter, I've noticed that in the long run you wind up tired-er than in the short run.

Yours faithfully,
J.A.

Lockney Locals

Mr. and Mrs. Jerry Chissihir and daughter of Irving spent the weekend in the home of the G. A. McAdas. They all attended the funeral services for Mrs. Dewey Smith Monday at 2 p.m. at the Calvary Baptist Church in Canyon, Texas. Mrs. Smith is the mother of Mrs. Chissihir and grandmother of Shaun Chissihir and Glynnis Kim McAda. Mrs. Smith was well known here at Lockney as she taught school here in West Texas for 38 years. She taught at Sterley and South Plains. She spent much of her time while here in the home of the McAdas. Mrs. Smith also taught music, being Gordon Derrell McAda's first music teacher.

Elvira Stewart, Lillie Savage and Ethelyn Vernon of Lockney attended Friendship Night Thursday of last week at the Plainview Rebekah Lodge.

The Lockney group will assist Oct. 29 with hostess duties at Abernathy for the official visit of the state president of Rebekah Assembly, Mrs. Ophelia Carnes of Houston.

Caprock Hospital Report

October 17-19, 1973
Ella Louise Tant, admitted 10-18, dismissed 10-18.
Lella Pruitt, admitted 10-12, continues treatment.
Richard Bertrand, admitted 10-16, dismissed 10-18.
Amarillo Thompson, admitted 10-16, continues treatment.
Samuel McGowen, admitted 10-16, continues treatment.
Lillian Luttrell, admitted 10-17, continues treatment.
Stella Griffin, admitted 10-18, continues treatment.

Let your light
shine.....

Lockney Baptist Women Meet

The Baptist women of the First Baptist Church in Lockney met Monday, October 15, in the home of Mrs. Pauline Sams for Bible Study and Current Mission program.

The Bible study was led by Mrs. Eva Whitfill, assisted by Mrs. Faye Ferguson reading the Scripture from John 1:1-18. Current Mission program on Kenya was held by Mrs. Pauline Sams, assisted by Mmes. Bobbie Kellison, Elvira Stewart, Irene Fowler and Sue Casey, who depicted women from Kenya.

Comparison was discussed of the Women's work there and in America.

Those present were: Mmes. Ann Handley, Eathyl Marble, Eva Whitfill, Virginia Owens, Agnes Frizzell, Faye Ferguson, Sue Casey, Elvira Stewart, Doris Casey, Ethel Mitchell, Ruth Mitchell, Bobbie Kellison, Sheryl Bybee, Irene Fowler, and the hostess, Pauline Sams. They also had a little Sunbeam, DeLynn Casey, present.

Belated Backers!



THE FIGHTING WHIRLWINDS

Buster Simpson
Jimmy Cavanaugh
Gandy Moore
Paul D. Barden
Don Green
Gandy Patterson
Al Howard
Dorey Gosman
Dewie Sasser
Harry Whitaker
Louis P.
Charles Ch
Wain W
Lon D
Charlie
Raymond
Eles W

Attorneys

Attend Seminar

At Midland

District attorney George Miller and county attorney Kenneth Bain were in Midland last week attending a penal code seminar.

Purpose of the seminar is to acquaint the attorneys with new state laws.

Ibarra In HEP Program

Joe Ibarra, 18, of 618 North 12, Floydada, left Monday to attend the High-School Equivalency Program at Eastern New Mexico University, Roswell. Ibarra is one of several from Floydada to attend the HEP program, arranged through the Floydada Neighborhood Center, according to Mrs. Kathy Green, director-aide at the Center.

OBITUARIES

Mrs. Patterson

Rites for Mrs. Minnie Patterson, mother of Lloyd Patterson of Floydada, were conducted Friday in the First United Methodist Church in Mangum, Okla. Mrs. Patterson died at 8 p.m. Wednesday in Town Hall Estates Nursing Home in Sayre, Okla. She had been a resident of the Mangum area for some 70 years. Her husband, J. R. Patterson died in 1953. She was also preceded in death by two sons, Earl, who died in 1914, and Elvis in 1970.

Survivors include seven sons, Lloyd of Floydada, Gordon of Sayre, Okla., Herschel of Muleshoe, Rupert of Stillwater, Okla., Gayther of Grand Prairie and Garland of Mangum, Okla.; one daughter, Mrs. Maymie Thompson of Mangum; 15 grandchildren and 18 great grandchildren.

Edna Gilder

Edna Vina Gilder of Dallas, a former resident of Lockney, passed away Thursday, October 18, 1973 in Baylor Hospital in Dallas, being ninety-three years, seven months and 20 days. She was preceded in death by her husband, two daughters, and one son.

Mrs. Gilder was born on February 29, 1880 in Tennessee, and she was a resident of Lockney for 20 years from 1930 to 1950.

She was an aunt of R. H. Ford, Dick Ford, J. P. Williams, and Mary Fields, all of Lockney. Lois Durham of Floydada, Paul Williams of Plainview and several other nieces and nephews of this area.

Funeral services for Mrs. Gilder are pending in Dallas, Texas at the present time.

Survivors include: one son-in-law William Beck, one grandson Grady Gilder Jr., and four great-grandchildren, all of Dallas.

Mrs. Becerra

Services for Mrs. George Becerra, 22, who died in Caprock Hospital Tuesday morning, were conducted Thursday morning in St. Mary Magdalen Church with Rev. Rex Nichols, associate pastor of Sacred Heart Catholic Church in Plainview, officiating.

Burial was in Floydada Cemetery under the arrangement of Moore-Rose Funeral Home.

Survivors include the husband; a daughter; her mother; three sisters and three brothers.

quantities, to marinas, boat shops, bait stands and sporting good stores from: The Texas Parks and Wildlife Department/Water Safety, John H. Reagan Building, Austin, Texas 78701.

Highway Patrol Investigates Four Floyd County Wrecks

The Texas Highway Patrol investigated four accidents on rural highways in Floyd County during the month of September, according to Sergeant Thurman Keffer, Highway Patrol supervisor of this area.

These crashes resulted in one person killed and no persons injured.

The rural traffic accident summary for this county during the first nine months of 1973 shows a total of 35 accidents resulting in two persons killed and 11 persons injured.

The rural traffic accident summary for the 60 counties of the Lubbock Department of Public Safety Region for September, 1973 shows a total of 601 accidents resulting in 24 persons killed and 364 persons injured as compared to September, 1972 with 561 accidents resulting in 21 persons killed and 335 persons injured. This was 40 more accidents, three more fatalities, and 29 more injured in 1973 at the same period of time.

The 24 traffic deaths for the month of September,

1973 occurred in the following counties: Five each in Hardeman and Montague Counties; two each in Palo Pinto, and Gray Counties; and one each in Cochran, Floyd, Hale, Knox, Parker, Wise, Armstrong, Hansford, Ochiltree, and Potter Counties.

Cards Explain New PFD Rules

AUSTIN - The name has been changed from "life preserver" to "personal flotation device (PFD)," and so have the requirements for PFDs on boats.

The Texas Parks and Wildlife Department is trying to help boat operators understand the new PFD requirements by distributing wallet-sized cards explaining the new regulations.

These cards are available to individuals or, in bulk

MEN - HALE'S DEPARTMENT STORE IS READY !

COME IN NOW FOR YOUR COTHING NEEDS.....
WE HAVE OUR FINEST SELECTION EVER IN....

SUITS FROM \$59.95 TO \$137.50

ALL DOUBLE KNITS IN THE NEWEST STYLES

SPORTCOATS FROM \$39.95 TO \$97.50

A MORE BEAUTIFUL SELECTION YOU'VE NEVER SEEN

SLACKS FROM \$10.98 TO \$22.50

WE JUST RECEIVED OVER 200 PAIR

SHIRTS

OVER 16 TABLES FULL, FROM 14 1/2 TO 18 1/2 - 32 INCH SLEEVES TO 37 INCH SLEEVES

KNIT CASUAL SHIRTS JUST ARRIVED

A LARGE NEW GROUP OF MUNSINGWEAR GRAN-SLAM

JACKETS & COATS GET READY FOR WINTER NOW

TWO NEW LINES OF EXCEPTIONALLY GOOD COATS AND JACKETS

**OUR SELECTIONS HAVE NEVER BEEN BETTER AND
OUR PRICES ARE RIGHT! COME IN TODAY!**



Wylie's Travelling Carpet Store

Free Home Demonstration

Call: 296-6654
Plainview
after 5 p.m.



Owned & Operated by Cleon Wylie
We sell and install all our own carpet. Very Competitive Prices!
All Material & Installation Guaranteed!

HAVE FUN ... WIN PRIZES ...

\$15 IN CASH PRIZES
EACH WEEK

FOOTBALL

HESPERIAN

CONTEST

AND QUARTERBACK FORECAST

DEADLINE FOR ENTRIES - 5 P.M. FRIDAY
IN HESPERIAN OFFICE OR POSTMARKED

CONTEST RULES:

Anyone can enter except the employees of the Hesperian. Three cash prizes are given each week - ties will split prize money. Members of the sports department are sole judges of the contest and their decision is final.

It is not necessary to indicate scores on all the games....But score must be indicated on the tie breaker game at right.

Simply circle the team you choose to win in each of the footballs. Deadline for submitting entries is 5 p.m. Friday - winners will be announced the following week. Enter as many times as you wish, print name and address plainly on blank below and mail or bring entire page to The Hesperian office

Tie-breaker game will be considered only in case of ties.

QUARTERBACK QUOTES

TIE BREAKER-Guess Total Points
AND CIRCLE WINNER

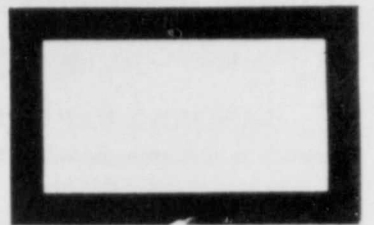

EDELL MOORE
FLOYDADA..... 21
ABERNATHY..... 15



JIMMY WILLSON
FLOYDADA..... 14
ABERNATHY..... 0

NAME
ADDRESS
CITY

1ST PRIZE

\$7.50

ABERNATHY

at

2ND PRIZE

\$5.00

FLOYDADA

3RD PRIZE

\$2.50

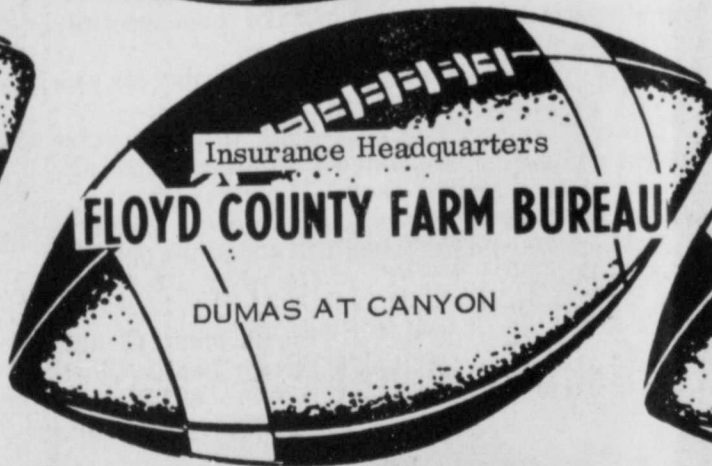
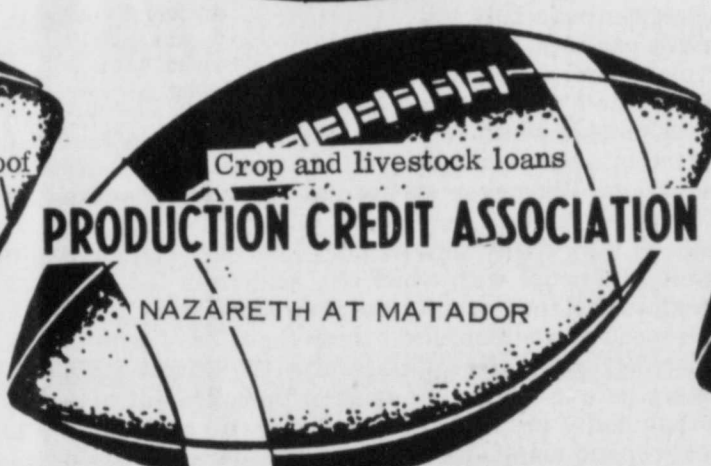
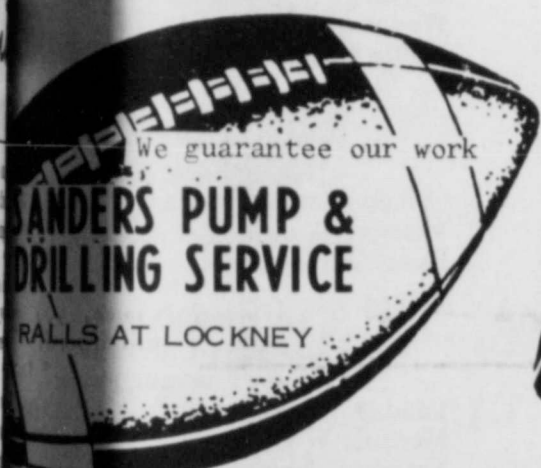

Come to

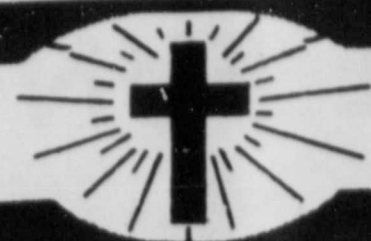

Church Sunday



ST. MARY MAGDALEN CATHOLIC CHURCH

Sunday: 11:00 a.m. Service of the Word of God and Holy Communion
The Service of the Word of God and Holy Communion is also celebrated on Monday and Thursday at 9:00 p.m.
Monday: Christian Education Classes
Grades 1-8 — 4:00 to 5:15 p.m.
Adults — Monday night after Mass

SANDHILL BAPTIST CHURCH

James Rawls, Pastor
Sunday Night Service 7:00
No Training Union

WEST SIDE CHURCH OF CHRIST
Sunday Morning Worship 10:30
Evening Services 7:00
Wednesday Evening 7:00

SANDHILL BAPTIST CHURCH

Craig Wilcox, Pastor
Sunday School 10:00
Morning Worship 11:00
Training Union 6:30
Evening Worship 7:30
Wednesday Evening Services . . . 7:30

FIRST UNITED METHODIST CHURCH
James Tidwell, Pastor
Sunday School 9:45
Morning Worship 11:00
Youth Fellowship 6:00
Evening Worship 7:00

FIRST CHRISTIAN CHURCH
Dwayne Grimes, Pastor
Sunday School 9:45
Morning Worship 11:00

FIRST CHRISTIAN CHURCH
Dwayne Grimes, Pastor
Sunday School 9:45
Morning Worship 11:00
Youth Meeting 6:00
Evening Worship 6:00

FIRST BAPTIST CHURCH
F. C. Bradley, Pastor
Sunday School 9:45
Morning Worship 11:00
Church Training 6:00
Evening Worship 7:00

CALVARY BAPTIST CHURCH
Hollis Payne, Pastor
Sunday School 9:45
Morning Worship 11:00
Training Union 6:00
Evening Worship 7:00

BIBLE BAPTIST CHURCH
Lloyd Hamilton, Pastor
Sunday School 9:50
Morning Worship 10:45
Sunday Evening Prayer Meeting . 6:00
Sunday Evening Services 6:30
Wednesday Evening Services . . 8:00

NEW HOPE PRIMITIVE BAPTIST CHURCH
Beathel Jeffrey, Pastor
2nd Sunday
2nd Sunday Morning Worship . . 11:00
2nd Saturday Afternoon 2:00
2nd Saturday Evening Worship . . 7:00

CEDAR HILL ASSEMBLY OF GOD CHURCH
Sunday School 10:00
Morning Worship 11:00
Evangelistic Service 6:30

ALDRSGATE SPANISH UNITED METHODIST CHURCH
Now Meeting at First United Methodist Church
Thursday Evening Bible Study . . 7:30



EMMITT CLAMPITT
Pastor
Victory Baptist Church

The Thief In The Church

"I know thy works, that thou art neither cold nor hot, I would thou were cold or hot. So then because thou art lukewarm, and neither cold nor hot, I will spue thee out of my mouth. Rev. 3:15-16.

The crime and sin of stealing seem to be as old as the human race. The Decalogue, which is the oldest or one of the oldest codes of law for the government of man, contains the commandment, "Thou shalt not steal." Our newspapers are filled today with the activities of robbers and bandits. Occasionally we hear of carpet Communionware, Bibles or other things taken from the House of God. The loss of these things is usually felt keenly, not always because of the intrinsic value of the stolen articles, but because of their memorial and sentimental attachments. It is deplorable that stealthy hands should invade the Temple of the Most High.

But the thief that we have before us says, I care not for any of these things. Yet I work day and night. I never weary. My morale and my spirit are kept up because the fruits of my labors are many. I work among the rich and the poor, the high and the low. I am no respecter of persons. Wealth and position count naught with me. Men and women of every station and walk in life are the prey of my intrigue. The victims of my depredations are found in every community, though in some places there are more than in others who set no safe-guard against my coming. There are even some who embrace me with open arms. Yea, they who have felt my hand laid upon them are legion.

I have been especially active in churches, for churches that are true to their task are my most inveterate and relentless enemies. But in spite of their efforts to thwart me, I make repeated and unexpected inroads upon their plans and programs.

With the help of some of my trusty associates I have even succeeded in closing the doors of many houses of worship, some of which are left to stand as mute witnesses of a better day. Sometimes they are torn down or converted into places of industry, business, amusement, not always in keeping with the higher ideals of their former usage. Whenever we succeed in closing the doors of a church we laugh, and there is revelry and boisterous rejoicing in our den.

I believe that I can claim without fear of being accused of usurpation that I am the most damning and deadening influence with which the leaders of the Christian church have to contend. I have sapped many congregations of their vitality and their spirituality, so that they have ceased to be much of a power for good in their respective communities. I think that I have scored quite a number of points toward victory when I can get an elder or a deacon or a number of them to work with me and for me.

Pastors hate me, but even some of them are entrapped by my cunning. I often reduce their influence by more than half; I pride myself greatly when I can reduce it to almost nothing. Ministers who take their tasks seriously spend many anxious hours and use up much precious energy in efforts to devise ways and means whereby to hinder me in my work. Still I go on and rob them of what they most need to make them successful. I deprive them of having churches filled with expectant, responsive, worshipping people.

What? You ask me my name? Do you mean to say that I have been stalking in your midst everyday for years and you do not know me? Well then, I must tell you who I am: I am **INDIFFERENCE**.

And what is indifference? It is the spirit of "I don't care." It is the lack of concern. It is the attitude expressed in the words, "What is that to Me? See thou to it." The priest and levite manifested indifference when they "passed by on the other side," when confronted with a case of dire human need.

Indifference is being neither cold nor hot. "I know thy works that thou art neither cold nor hot, I would that thou wert cold or hot. So then because thou art lukewarm, and neither cold nor hot, I will spue thee out of my mouth. Rev. 3:15-16.

Rev. Emmitt Clampitt
Pastor Victory Baptist Church
607 West Lee
Floydada, Texas

This Inspirational Message Is Sponsored By The Following Firms

Production Credit Association
Ponderosa Meat Co.
Nichols Oil Co.
Hale Insurance
Edmiston Plumbing & Heating
Hesperian Office Supply

Solomon Jewelry
Russell's Shop & Equipment
Floydada Real Estate & Insurance
McDonald Implements
Gilbreath Exxon Products

Quality Body Shop
Consumers Fuel Association
Parker Furniture
City Auto Inc.
Thompson Pharmacy

Builders Mart
Martin & Company
Reed Ford Sales
Floydada Co Op Gins
M&N Auto Repair
Collins Implement Co.

TEMPLO GETSEMANI
Rev. Juan G. Herrera, Pastor
Sunday School
Morning Worship
Evening Worship
Wednesday Evening

THE CHURCH OF THE NAZARENES
Herbert Els, Pastor
Sunday School
Morning Worship
Evening Worship

CUMBERLAND PRESBYTERIAN CHURCH
Sunday School
Bible Study

FULL GOSPEL CHURCH
Sunday School
Morning Worship
Evening Worship
Thursday Prayer Meeting

DOUGHERTY BAPTIST CHURCH
Jim DeWese, Pastor
Sunday Services
Morning Worship
Evening Worship

CITY PARK CHURCH OF CHRIST
Ernest West, Minister
Sunday Bible Study
Morning Worship
Evening Worship
Wednesday Bible Study
Ladies Bible Study, Wed. A.M.

WALL STREET CHURCH OF CHRIST
Newell Burk, Elder
Sunday Communion and
Morning Worship
Evening Worship

SOUTH PLAINS BAPTIST CHURCH
Rev. Troy Cartmill, Pastor
Sunday School
Morning Worship
Training Union
Evening Worship

CARR'S CHAPEL
Rev. Lee Crouch, Petersburg, Va.
Services Every Sunday
Morning Worship
Sunday School
No Evening Services

VICTORY BAPTIST CHURCH
Emmett Clampitt, Pastor
Sunday School
Morning Worship
Evening Worship
Wednesday Services

NEW SALEM PRIMITIVE BAPTIST CHURCH
Joe M. Jackson
Sunday Congregational Singing . .
Morning Worship
Evening Worship

SPANISH BAPTIST MISSION
Sunday School
Morning Worship
Training Union
Evening Worship

FIRST ASSEMBLY OF GOD CHURCH
W. L. Hopkins, Pastor
Sunday School
Morning Worship
Youth Service, Wednesday
Evangelistic Service

CEDAR HILL BAPTIST CHURCH
Sunday School
Morning Worship
Evening Worship

Station Scientists Eyeing Control For Whiteweed

measures for the profit-robbing plant.

"The whiteweed has always been in the West Texas area because of its tolerance of arid conditions," he points out. "But only within the last decade has the plant become predominant among the weed pest problems."

"The increase mainly is due to three main factors," says Abernathy.

"First, preplant incorporated herbicides commonly used in cotton do not effectively control whiteweed seedlings."

"Second," he adds, herbicides drastically reduce the whiteweed's competition, annual weeds.

"Third, the old reliable but costly farming practices of cultivation and hand-hoe-

ing have been greatly curtailed with farmers' increased reliance upon herbicides. This change has allowed deep-rooted perennial weeds to escape, since regular herbicidal applications do not control them."

Whiteweed roots, says the research, may penetrate the soil to depths of as much as eight feet, with the weed growing from the previous year's roots.

The weed itself contributes to the problem by producing a large supply of seed which helps to spread the plant into new areas, he adds.

Different herbicides have been tested for control of whiteweed, the scientist explains. One of the biggest obstacles to finding the solution is that the chemicals

which have the best control also burn or kill the upper portions of the cotton plants.

Reports Abernathy, "As for this year's growing season, some growers obtained effective whiteweed suppression with a mixture of diuron and MSMA applied as a spot treatment."

"Also, a new compound known as Roundup was very effective in giving season-long control when applied as a postemergence spray. However," he added, "the Roundup herbicide is still in the experimental stages and is not yet on the commercial market."

Another promising technique for season-long control, the researcher adds, is an application of a preplant herbicide such as Treflan about six to eight inches

under the soil surface prior to cotton planting. The application is made with a specially designed plow with spray nozzles mounted beneath large sweeps," he says.

"These chemicals are broadcast beneath the soil surface, providing a protective herbicide layer against the whiteweed root's upward growth. If the herbicide is applied correctly, the weed is suppressed during the entire growing season."

The weed control research program is being conducted at the Texas A&M University Agricultural Research and Extension Center just northeast of Lubbock and in several commercial fields within a 100-mile radius of Lubbock.

Same Game, New Rules For Ag Producers

COLLEGE STATION — "Who's on first, what's on second?"

"Some farmers and ranchers may be in a quandry over the present state of affairs, but the ball game hasn't changed — just the rules," says Cecil Parker, economist with the Texas Agricultural Extension Service.

"For the first time in a long while, agricultural producers find themselves in a situation where both costs and prices are rising. In recent years, production costs have risen while prices received for agricultural products remained generally stable. But now prices are also moving up and producers are finally seeing the outcome of the ball game in a different light."

The Texas A&M University System economist points out that farm prices, costs and demands for farm products have reached a new plateau during the first half of 1973. But how long will this situation continue?

Parker expects present conditions in the farm economics picture to continue until at least 1975.

"Record crops are expected this year and in 1974 and there should be no drastic change in domestic and foreign demands for agricultural commodities during the next two years."

According to the economist, U.S. farmers could realize a gross income of about \$85 billion this year. This would be a 23 percent, or \$19.5 billion, increase over 1972. Of course,

production expenses have also shown a record increase and could be up about \$12 billion by the end of the year.

During the first six months of 1973, costs of farm-originated production inputs—feed, seed and feeder cattle—averaged 35 percent above the first half of 1972.

At the same time, production inputs of non-farm origin—fertilizer, fuel, equipment—increased only 7 percent during the first half of 1973 compared to the same period last year.

What do the coming months hold as far as farm costs are concerned?

"Record crops this fall should lower feed costs somewhat," believes Parker.

PIGGY WIGGLY

the people pleasin store



Golden Ripe

Bananas

12¢

ong Crisp, Stalks
Celery EA. 29¢
Clipped Top
Turnips LB. 25¢
Fresh Firm
Cucumbers 29¢

MAINE
TUCE 25¢

Heads of Fresh
Cabbage 15¢

OPEN 7 DAYS A WEEK 7 TO MIDNIGHT



Swiss Steak

\$1¹⁹

LB.

CENTER CUT RIB

Pork Chops

FAMILY PACK

Pork Chops

LEGS, THIGHS

Fryer Parts

Stew Meat

Superb Valu Trim

Chuck

Steak

LB. \$1⁴⁵

LB. \$1⁰⁹

79¢

LB. \$1¹⁹

\$1⁰⁸

LB.

\$1²⁹

LB.

\$1²⁹

LB.

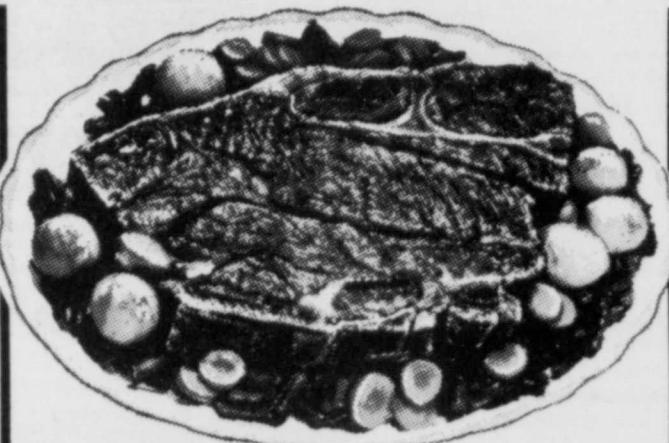

Superb Valu Trim, Blade Cut

Chuck Steak

\$1⁰⁸

Lb.

Superb Valu Trim, Chuck

Boneless Roast

JIMMY DEAN

Sausage

Superb Valu Trim Full Cut, Bone-In

Round Steak

SIRLOIN

Steak

Superb Valu Trim

Rib

Steak

LB. \$1²⁹

LB. \$1¹¹

24 OZ. \$2.20 12 OZ.

LB. \$1²⁹

LB. \$1²⁹

LB. \$1²⁹

LB. \$1²⁹

LB. \$1²⁹

LB. \$1²⁹

LB. \$1²⁹

LB. \$1²⁹



Plus Deposit

Dr. Pepper

6 \$1

32-oz. Btls.

Piggly Wiggly

Frozen

Cut Okra

Piggly Wiggly Frozen

Potatoes &

Green Beans

Vahsling's, Frozen

Corn on

The Cob

LB. 49¢

Bag

20-oz. Bag

45¢

12-Ear Pkg.

79¢

IMPORTED FINE
Carolyn
PORCELAIN CHINA
BY CROWN VICTORIA



This Week's Feature
Dessert Plate

49¢

With Each \$3.00 Purchase

Last two weeks to get your Wear-Ever Super-Chef Cookware with Teflon II.

The Shampoo-in Hair Color
Clairol's Nice N Easy 4-oz. Pkg. \$1³⁹

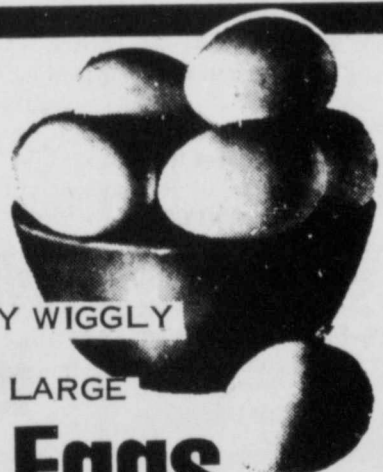

PIGGY WIGGLY

GRADE A LARGE

Eggs

69¢

DOZ.

Whitehouse

Applesauce

General Mills

Buc Wheats Cereal

Piggly Wiggly, Instant

Orange Drink Mix

Piggly Wiggly

Tomato Juice

Kellogg's Assorted Flavors

Poptarts

Carol Ann, Assorted Flavors

Instant

Breakfast

6-Ct. Pkg.

16-oz. Can

24¢

14-oz. Box

70¢

18-oz. Jar

73¢

46-oz. Can

42¢

11-oz. Box

47¢

49¢



Piggly Wiggly, Country Fresh Flavor Quarters

Margarine

29¢

Lb. Pkg.

Nabisco

Saltine Crackers

Piggly Wiggly, Twin Pak

Potato Chips

Heinz, Sweet Pickles

Cucumber Slices

Salad Dressing

Miracle Whip

Piggly Wiggly, Non Dairy

Coffee Lightner

Piggly Wiggly

All Grinds

Coffee

Lb. Can

LB. Box

47¢

9-oz. Pkg.

53¢

16-oz. Jar

59¢

16-oz. Jar

51¢

11-oz. Jar

49¢

89¢

LB. Can

89¢

LB. Can



Libby's Cream or Whole Kernel

Corn

5 \$1

17-oz. Cans

Piggly Wiggly Fancy

Sweet Peas

Piggly Wiggly, California

Whole Tomatoes

Piggly Wiggly, Assorted Colors

Paper Towels

Soft-Pine,

Pine Oil Disinfectant

Piggly Wiggly

Liquid Bleach

Piggly Wiggly, Blue

Heavy Duty

Detergent

49-oz. Box

16-oz. Can

24¢

16-oz. Can

27¢

175-Sheet 1-Ply Roll

33¢

15-oz. Btl.

39¢

1/2-Gal. Jug

29¢

59¢

59¢

59¢

59¢

Floyd Farm Income \$59,244

NEW YORK, Oct. 12 — Although farming and ranching have not been the most lucrative of occupations in recent years, Floyd County's agricultural com-

FARM REVIEW

Soils Information Available For Disposal Systems

A septic tank can either give satisfaction or be a disaster, depending on the soil type. Rapid expansion in the suburbs and a new emphasis on rural living has greatly increased the number of septic tanks being installed. Although septic tank disposal systems have been in use for several decades in both rural and suburban communities, many costly and avoidable mistakes are made.

The normal system is one in which the sewer line leads to an underground septic tank in the yard and the overflow disperses over a large area through drain tile

or perforated pipe. The tile or pipe is laid in trenches or in a seepage bed and covered with soil. The soil is planted to grass, and no part of the system is visible.

Such a system should function well for many years if properly installed and maintained and if the soil in the disposal area is satisfactory. If the soil is not satisfactory, the sewage disposal systems will not work properly regardless of how well it is installed.

In planning a septic tank sewage disposal system, first find out if the soil can absorb the liquid sewage, or effluent, that flows from the tank. Some soils absorb effluent rapidly, others slowly.

A soil survey can help in

planning a disposal system. This survey, made by SCS, includes descriptions of soils, interpretations for soil use, and maps showing the location and extent of each kind of soil. In some places, the soil changes within the distance of a few feet.

Soil surveys point out the limitations of the soils and the hazards in using them for different purposes. Surveys published in recent years give information useful in planning non-farm soil uses, including septic tank disposal systems.

Further information is available in agriculture Information Bulletin 349, "Soils and Septic Tanks," available from Soil Conservation Service offices.



DONALD DAVIS is pictured getting the combine ready to cut maize on the Willis Apple farm north of Lockney. Wet weather has delayed the grain sorghum harvest in North Floyd County.....there are many acres yet to be harvested.

When Will We Import Water To West Texas?

"The question is no longer can we import water to West Texas? The real question is when will we import water to West Texas?"

That was the summation of Water, Inc.'s statement to the West Texas Water Resources Council at its initial meeting in Lubbock, a statement that updated the benefit/cost ratio of the water import plan to demonstrate that when calculated on the basis of current prices, such a plan could well be economically feasible.

Tommy Swann, Water, Inc. staff economist highlighted a study he has just completed showing a benefit/cost ratio with benefits totaling almost three times greater than federal agency ratios developed for the plan to import water to West Texas and Eastern New Mexico from the Mississippi River. Explaining that the federal agencies used average 1965-69 prices received and paid by farmers in developing benefits and compared them to 1972 construction costs, Swann substituted current prices for developing both sides (benefits and costs) of a new ratio, showing possible benefits as high as \$2.88 for each \$1.00 cost. (Swann used the same formulas and computations for developing his study as those used by the federal agencies, substituting only current prices for those used in the original study.)

Water, Inc., cited two major stumbling blocks in the way of importation of water to the area, both at the federal level. One was the need for realistic federal standards for evaluating proposed projects, standards that recognize all levels of benefits, and the other the final report of the National Water Commission recommending that the federal government virtually remove itself from the field of water development.

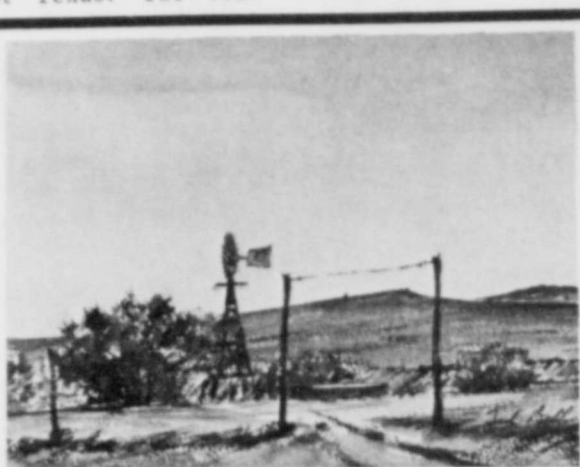

FAVORITE STORIES ABOUT FLOYD COUNTY

COPIES AVAILABLE NOW FOR CHRISTMAS

"Favorite Stories About Floyd County"

BY ALMA N. HOLMES
SEND CHECK OR MONEY ORDER FOR \$4.50 TO.....

ALMA N. HOLMES

207 PARK LANE

DUNCANVILLE, TEXAS 75116

PROFESSIONAL DIRECTORY

WE NEED ONE
MORE
PROFESSIONAL
LISTING HERE

DAN'S AUTO SERVICE

DAN TEUTON, Owner

Specializing in Automatic Transmission, Motor Tune-Ups, Auto Air Conditioning.

General Repair

We Have A

BRAKE LATHE to handle all passenger car brake drums. See us for complete brake service.

Phone 652-2462

Farmer's Union Insurance

J. D. Copeland

Phone 652-3813

Ferguson Bldg.

North Main Street

LOCKNEY



DRY CLEANING SERVICE

Alterations
Minor Repairs
Buttons Replaced
Quick Service on Request

BROWN'S

DEPARTMENT STORE

MEN'S SHOP

DRY CLEANING

PHONE 652-3813

DR. JOHN W. KIMBLE, O.D.

Contact Lenses - Visual Analysis

Closed Tuesday Afternoon

Saturday 9-3

Floydada, Texas

Phone 983-2496

QUALITY SHAMROCK PRODUCTS

Always Make A Good Deal On
SONIC TIRES and SOUTHLAND BATTERIES
Dial 652-3366

JACKSON TIRE COMPANY

Richard Wylie

COMMERCIAL slaughter of red meats in Texas is reported to be down three per cent during August and 14 per cent below a year ago.

Cattle slaughtered totaled 290,000 head, which is 8,000 below the number slaughtered a month prior and 42,000 under a year ago.

Hog slaughter is 50,000 less than a year ago. The eight-month cumulative hog kill this year totals 1,068,000. Calves killed during August was 3,900 above last month but 1,500 less than a year ago.

LIVESTOCK producers are again reminded to continue to submit screwworm samples to the fly laboratory at Mission. Also check your herds regularly and treat wounds on livestock for screwworm control.

Every year, 8 to 10 4-H members are selected to participate in a Report-to-the-Nation program. An example of the finished product produced by 4-H, these young people travel to various parts of the country promoting 4-H ideals and the 4-H program.

Former 4-H members can be found in all walks of life from Capitol Hill, to Hollywood, to Main Street. 4-H alumni include: Speaker of the House Carl Albert; star pitcher of the Oakland A's Jim "Catfish" Hunter; The First Lady, Mrs. Pat Nixon; singer Glen Campbell; and Dr. George W. Beadle, former President of the University of Chicago.

Grain Sorghum Producers To Host Foreign Buyers

U.S. grain sorghum is attracting the interest of increasing numbers of buyers from around the world. The market promotion work of Grain Sorghum Producers Association and Texas Grain Sorghum Producers Board is showing returns with substantially larger exports of grain sorghum.

GSPA-TGSPB will host nearly one hundred foreign buyers of grain in October and November of this year. Teams of feed company representatives and government officials from Taiwan, Japan, Germany and Korea will be touring the grain sorghum production area of West Texas.

Elbert Harp, GSPA executive director said, "We are always happy to have these teams visit us. It is a wonderful opportunity to show them what grain sorghum is, since it is not as well known in other parts of the world."

Tours of the High Plains production and feeding area have been arranged for

these visitors. Conferences with animal nutritionists at Texas Tech University will be held for the purpose of acquainting these potential customers of U.S. sorghum with its feed grain value.

GSPA is a member of the U.S. Feed Grains Council, through which it overseas market development work is conducted in virtually every part of the world.

When the Association's foreign market development work began, little grain sorghum was being exported.

The first foreign visitors to arrive this fall were eight members of a team from Taiwan which arrived in Lubbock Sept. 30. They will be followed by a 20 man team from Germany, Oct. 3, consisting of mixed feed manufacturers and livestock producers. A high level government team from Japan arrives Oct. 4.

Additional teams from Japan and one from Korea will be visiting later in October and November.

Mike Campbell is Gifford-Hill in this

He's highly qualified to help you with any irrigation problems you may have and he's got the very best equipment available to do it with.

Gifford-Hill's 360, Gifford-Hill's Side Wheel Roll, Gifford-Hill's Water Gun, Vanguard PVC Plastic Pipe and Clad Aluminum

Pipe. Plus a long list of accessories.

If you haven't already

new irrigation expert, drop

soon and get acquainted.

And while you're there,

him show you the latest

to Gifford-Hill's line of

irrigation equipment.

Gifford-Hill & Company

P.O. Box 188, Floydada, Texas

(806) 963-5231

THESE LOCKNEY FIRMS ARE MAKING THIS FARM NEWS POSSIBLE

PERRY IMPLEMENT CO.

LOCKNEY'S JOHN DEERE DEALER

PATTERSON GRAIN CO.

GRAIN-FERTILIZER

LOCKNEY COOPERATIVES

MEMBER-OWNED

LOCKNEY OIL & BUTANE

N.H. GAMMAGE

ACCO SEED

"SORGHUM FOR THE SEVENTIES"

THE LOCKNEY BEACON

BOOSTING FLOYDA COUNTY AGRICULTURE

CLASSIFIED ADS

THE PLACE TO LOOK



ESTATE

Well established business in Floyd County. Good business. Phone 983-3540. L-9-tfc

New ready to three bedroom house. Ceramic tile. Good business. Phone 983-3540. L-9-tfc

Brick house, 740 sq. ft. 1 1/2 bath. Phone 983-3540. L-9-tfc

Four room house. Call 983-3540 or 983-3541. L-9-tfc

2 bedroom brick house. 1st in Lockney. Real good loan. See or call Russ. Phone 983-3208. L-9-tfc

A house and three S.W. 4th Street in Lockney. Call 983-2597. L-10-2tp

Two and three homes for sale. 90% down. Call 983-3261. L-9-tfc

2 bedroom house. 1st in Lockney. Real good loan. See or call Russ. Phone 983-3208. L-9-tfc

3 bedroom house. Insurance. Real Brokerage. Ph. 983-3208. L-9-tfc

House with 3 1/2 lots. Concrete. Tennessee. 983-3208. L-9-tfc

8 - Come to Floyd County in Lockney. See or call Russ. Phone 983-3208. L-9-tfc

Proposals addressed to the Honorable Mayor and Secretary in Lockney, Texas until 9:00 A.M. November 8, 1973 for furnishing all necessary machinery, equipment, superintendence and constructing two oxidation ponds with transfer in imhoff tank, concrete outlet structures and detailed on the plans.

Submit their bid on the forms attached to the plans. Must submit therewith a Certified Check for \$500.00, satisfactory to the Owner, or a Proposal Bond from a Surety Company, payable without recourse to the City of Lockney, Texas, in an amount not less than five per cent (5%) of the largest bid submitted on the Project as a guaranty that the bidder will enter into a contract and execute bond and the forms provided within fifteen (15) days after award of contract to him.

Successful Bidder must furnish bonds on the forms attached to the Specifications in the amount of 100% of the bid price from a Surety Company holding a permit from the State of Texas to act as Surety, or other Surety or acceptable to the Owner.

The Owner reserves the right to reject any or all bids, to waive formalities. In case of ambiguity or lack of clarity in stating the prices in the bids, the Owner has the right to consider the most advantageous bid, or to reject the bid. Unreasonable (or "unfair") unit prices will authorize the Owner to reject the bid.

Bidders are expected to inspect the site of the work and to themselves regarding all local conditions under which the work is to be done. Attention is called to the provisions of the 43rd Legislature of the State of Texas, Chapter 45, (Article No. 5159A Civil Statutes 1925) regarding the wage scale and payment of prevailing wage by the Owner. There must be paid on this project more than the following prevailing wage rates:

Working in order are Mechanic, Workman or Type of General Prevailing per diem wage based on 8 hour day; General Prevailing Hourly Wage: \$20.00 to \$32.00, \$2.50 to \$4.00; Semi-skilled, \$20.00, \$1.75 to \$2.50; Unskilled, \$14.00, \$1.75. Labor Classifications and corresponding wage rates set out in the Specifications.)

For information for bidders, proposal forms, specifications and copies of the plans of the City Secretary, Lockney, Texas, can be secured at the office of the City Engineer, A. C. Bowden, 1716 Avenue M, Lockney, Texas, upon deposit of \$10.00 as a guarantee of the return of the plans and specifications. The full amount of the bid will be returned to the Bidder on submission of a bid on the work, with such plans and specifications, returning the plans and specifications immediately upon completion of same but before the time of receiving the award. The deposit shall be forfeited, otherwise, the deposit shall be returned. No obligation is incurred by the deposit but will be given (5) days after bids have been received to return said documents to the Engineer's office. The deposit shall be forfeited. No obligation is incurred by the deposit but will be given (5) days after bids have been received to return said documents to the Engineer's office. The deposit shall be forfeited. No obligation is incurred by the deposit but will be given (5) days after bids have been received to return said documents to the Engineer's office.

By /s/ Claude Brown
Claude Brown, Mayor
ATTEST:
/s/ Erma Lee Duckworth

CITY OF LOCKNEY, TEXAS

OWNER

By /s/ Claude Brown
Claude Brown, Mayor
ATTEST:
/s/ Erma Lee Duckworth

L10-21, 28, 1973

FARMS & RANCHES

FOR SALE - 160 acres 2 1/2 miles north and 2 miles east of Lockney. 3 bedroom house, 2 baths, two barns. Two irrigation wells on electricity. Good water, good soil, lays well. 40% down, \$375.00 an acre. Lee O'Neil, 3506 Ave. Q., Lubbock, Texas 79412, call 744-8209. L-9-tfc

CUSTOM PLOWING - Can run home, offset, or chisel plow. Call 983-2711 or 983-2291. L-9-tfc

FOR SALE - 15 acres with irrigation well, located 1/4 mile east of Floydada. 983-2862 or 983-2456. L-9-tfc

FEED & SEED

GOOD SOYBEAN HAY For Sale - 983-2726. L-9-tfc

CARDS OF THANKS

The kindness and sympathy of neighbors and friends in the illness and recent death of our loved one, Mrs. J. F. Colston, will always remain with us as precious memories. Our sincere thanks and gratitude go to Dr. Jack Jordan and the nurses at Caprock Hospital for their loving care, and to friends for the food and floral offerings. May God bless each of you.

Mr. & Mrs. Walter Hollums and other relatives

L10-21c

THIS SPACE FOR RENT

LEGAL NOTICES

NOTICE TO BIDDERS

RENTALS

FOR RENT - Property - Apartments, 2 and 3 bedroom houses. Business Buildings, clean. BARKER INSURANCE AGENCY, Lockney, 652-2642. L-9-tfc

FOR RENT - Plenty of good storage space in the Lockney Beacon Office. Call 652-3318. L-9-tfc

FOR RENT - 2 bedroom house. Williams Insurance, Real Estate & Brokerage. Phone - Office 983-2865, home 983-2866. L-9-tfc

FARM MACHINERY

FOR SALE - 40-horse electric motor. New switch box. Been run one season. Also 8-inch pump. Phone 652-3414, Donice Casey. L-5-tfc

FOR SALE - 30 International cotton stripper with basket. 983-5381. L-9-tfc

NORRELL TRACTOR PARTS - For Tractor and Irrigation Supplies and Accessories. L-9-tfc

MR. FARMER - Fall plowing ahead, and our portable disc rolling equipment is available to work in your field or our shop on the Matador Highway. Call or come to Russell's Shop & Equipment, 983-3751. L-9-tfc

FOR SALE - 21 Model International Cotton Stripper. Hasn't been used for six years and has been stored in barn. \$500. Phone 652-3785. E. J. Foster. L-9-tfc

FOR SALE - One 4 inch electric oil lubricated pump, 200 ft. setting. Also 3700 ft. of 6 inch aluminum pipe. Call 983-2274 at night. L-10-tfc

FOR SALE - Two S-26 Moline cotton strippers. One ready to go. The other for parts. J.W. McClure, Route 2, Crosbyton. Phone 697-2681. L-9-tfc

WINCH TRUCK SERVICE on cotton baskets and everything else. We'll go anywhere. Babe's Service Center, Phone 983-5042, Floydada. L-9-tfc

FOR SALE - 1968 4020 John Deere Power Shift, L.P.G. Call 652-3540 in Lockney. L-10-tfc

FOR SALE - We have one slightly used D-24 Olivetti Calculator. Used to be priced at \$495. On sale with a new guarantee, \$250. Hesperian Office Supply. L-9-tfc



Auto Accidents DO Happen...

If one happens to you, be protected. Our car insurance offers coverage to meet your special needs - repairs to personal liability.

BAKER Insurance Agency
127 W. Calif.
Ph. 983-3270



lightweight ALUMINUM CANES & CRUTCHES

Sturdy
Dependable
Attractive
Wide selection for every prescribed need
Forearm and underarm crutches
Adjustable telescopic canes
Four legged canes
Seat Canes

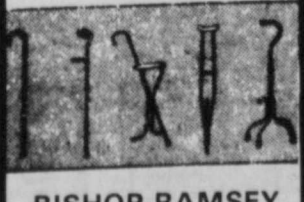

BISHOP-RAMSEY PHARMACY
208 West Houston
983-3174
FLOYDADA

COW POKES

By Ace Reid



"No I can't help you git yore money from Jake you loaned him, but I can help you git committed!"

AUTO, FIRE & FARM INSURANCE

Floydada Real Estate & Insurance Agency

Jim Word - - - Phone 983-2360

AUTOMOTIVE

FOR SALE - A 1962 Plymouth Valiant, \$100. 306 Washington Street in Lockney. Call 652-2254. L-10-2tc

FOR SALE - 1972 Dodge Colt Station Wagon, like new throughout, automatic transmission, factory air, bucket seats. See Art Ratliff, 2/10 mile south of Dairy Mart on Ralls Highway. tpf

SLEEP WHILE YOUR WANT AD WORKS

FLOYD COUNTY ABSTRACT CO.
Abstracts
Of Title
Title Insurance
Verna L. Stewart
Owner, Manager
217 W. California
983-3728
Floydada, Texas

WANTED

WANTED TO LEASE - Wheat pasture. Yearlings or pairs. Call 983-2291 or 983-2711. L-9-tfc

CUSTOM FARMING - Offset discing and deep chiseling. Let us farm your dry land and leave out ground. Also want to rent dry land. Can handle large tracts. Lockney, 652-2309. L-9-tfc

WANTED - Those who want to experience the time of their life on a trip to the Holy Land, call or write Rev. Lenard A. Hartley, P. O. Box 6386, Odessa, Texas 79762; tel. 915 - 366-8879, or 362-3925. L-10-3tc

WHEAT PASTURE Wanted for cattle. Ed Muncy, 983-2272. L-10-2tp

PRE-CONDITIONING CATTLE - Want to lease wheat pasture. Phone 983-3450. D & W Feedlot, north of Floydada. L-11-tfc

FOR SALE - Mr. Farmer, we have in stock the very helpful "Farm and Ranch Spanish Book." Hesperian Office in Floydada, Beacon Office in Lockney. tpf

COTTON TRAILERS

All Metal Construction

Silverton Metal Works

PHONE 823-4021 SILVERTON, TEXAS
10-14, 21, 28, 11-4P

THE BEST TRAILERS ARE BUILT BY HALE

PRODUCERS COOPERATIVE ELEVATOR
Floydada TFC

3M THERMOFAX PAPER

500 SHEETS WHITE

8 1/2 x 11 \$16.50

8 1/2 x 14 \$20.96

Hesperian Office Supply

Phone 983-3737
Floydada

CLASSIFIED ADS SELL

CLASSIFIED ADVERTISING RATE: 7 CENTS PER WORD FIRST INSERTION, 5 CENTS PER WORD EACH SUBSEQUENT INSERTION. MINIMUM CHARGE: \$1.00.

CLASSIFIED DISPLAY RATE: \$1.00 PER COLUMN INCH. CARDS OF THANKS: \$1.00.

COPY DEADLINES: 5 P.M. TUESDAYS FOR THURSDAY EDITION: 12 NOON FRIDAYS FOR SUNDAY EDITION. Call 983-3737 in Floydada or 652-3318 in Lockney

EMPLOYMENT

IMMEDIATE OPENING for grain elevator position. Good opportunity. Apply in person. Producer's Co-op Elevator, Floydada. L-9-tfc

HELP WANTED - Experienced farm hand, references. 983-3561. John Dunlap, Rt. 4, Floydada. L-9-tfc

REGISTERED NURSES - 1 full time and 1 part time. Apply to administrator, Lockney General Hospital, Lockney, Texas 79421. Phone 652-3373 or 652-3537 after 5 p.m. L-9-tfc

ROUTE SALES - Milk routes now available. Good benefits. Bell Dairy Products 201 N. University in Lubbock, Ph. P-05-8833. L-8-tfc

WANTED - Personnel to sell and service fertilizer and farm chemicals. Farm background helpful, not necessary. Equal opportunity employer. Contact Riverside Chemical Co., Box 512, Lockney phone 652-2393 or send resume to same, Box 1599, Plainview, Texas 79072. L-9-tfc

WANTED - Dog catcher. Must be Floydada resident. See city manager, City Hall, Floydada. L-9-tfc

HELP WANTED - Social Care Director needed at Lockney Nursing Home. 652-2502. L-9-tfc

BUSINESS OPPORTUNITY

HAVE YOUR OWN BUSINESS - The Dairy Mart Drive in on the Ralls Highway in Floydada is for rent. Completely furnished. Ready to open. A real opportunity for a good businessman. Call 983-3913. L-9-tfc

THIS SPACE FOR RENT

Treflan Application

CUSTOM SPRAYING AND PLOWING

Call Bill Selman
983-2422 or 983-5396
L-9-tfc

FOR SALE

FOR SALE - Buffet and Rectangular Table. Call 983-2245. L-9-tfc

FOR SALE - 2 Golden Falcon trailers at dealer's cost. Cooper Trailers, 652-2201 in Lockney. L-8-tfc

FOR SALE - Two good used color TVs. Both have new picture tubes. See at Mize Pharmacy. L-9-tfc

FOR SALE - 12 x 60 trailer, 3 bedroom, 1 1/2 bath. Corner of Ross & 3rd Sts., Floydada. Come by after 6 to see, or call 983-2456 or 983-2862. L-9-tfc

CARPET shampoo and shampooer. Rent the shampooer for \$1 per day with purchase of shampoo. Davis Lumber Company, Lockney. L-9-tfc

FOR SALE - Registered polled Hereford yearling bull. David Battey Jr., 983-3021. L-9-tfc

FOR SALE - Two dinette suites. Phone 652-3305 or 652-2548. L-10-tfc

FOR SALE - 12' x 50' 2 bedroom mobile home, like new. Jack McIntosh, 983-3656. L-9-tfc

FOR SALE - Good heavy duty bed springs almost new. Call 652-2520 in Lockney. L-10-tfc

FOR SALE - Used carpet and padding. Good condition. Five rooms of carpet. Phone Fred Battey, 983-2839. L-9-tfc

FOR SALE - 1970 Model Color RCA, 25-inch TV. See at Mize Pharmacy. L-9-tfc

8mm/06 WILDCAT DEER RIFLE 987.50; 38 cal. pistol - \$40.00. Call 983-3510, after 6:00 983-5061. L-10-2tc

80,000 BTU gas central heating unit in excellent condition. 983-3163. L-9-tfc

FOR SALE - Excellent 20' x 8' steel chain fence with four corner posts and best gate. Perfect for small child or dog pen. David Battey Jr., 983-3021. L-9-tfc

FOR SALE - 2 full-blood female dachshund puppies, 12 weeks old. 983-2247 after 4 p.m. L-10-2tc

Venus Cosmetics Best Money Can Buy. Please call Dewanda Blendon 652-2563, Lockney

SERVICES

PROFESSIONAL Rug Cleaning. Phone 652-2500, Lockney. L-9-tfc

WANT TO DO Yard Work and minor repair and painting. Charles Dean, 328 W. Tenn. tpf

Miscellaneous

THE PET SHOPPE Has everything - Grooming. Aquarium Supplies, Tropical Fish. We buy registered puppies. 3204 Olton Road, Plainview, 296-7240. L-9-tfc

LAWN MOWERS repaired and sharpened Briggs-Stratton and Tecumseh Parts. Toro mowers. Spears Small Engine Service, 105 N. Main, 983-2396. L-9-tfc

FLOYDADA Vegetable Growers Now Open For Business. All kinds of vegetables. Highway 70, Floydada. L-9-tfc

THIS SPACE FOR RENT

KEEP CARPET CLEANING PROBLEMS SMALL - Use Blue Lustre wall to wall. Rent electric shampooer \$1. Parker Home Furnishings, Lockney. L-9-tfc

Yes... Double Knits Look Better And Last Longer When Dry Cleaned

SUPERIOR CLEANERS

109 S. 5th St. Ph. 983-3540



PRODUCERS COOPERATIVE ELEVATOR
Floydada TFC

PROFESSIONAL SERVICE

Frigidaire • Magnavox



900 West 5th St. 293-4401
PLAINVIEW
Frigidaire-Magnavox Sales & Service

WHEN YOU NEED INSURANCE

SERVICE FOR YOUR... HOME

Think of Low Net Cost with Service.

RANCH FARM AUTO CROPS LIFE

Don Grantham
Texas Farm Bureau Insurance Company
Floydada
Office Phone 983-3777
Home Phone 983-3586

Diamond Industrial Supply Co., Inc.

Phone Days 296-6225 - Nights 293-1200 or 296-7828
1014 Broadway
Plainview, Texas

Chain	U-joints
Sprockets	Oil Seals
V-belts	O-rings
Sheaves	Wisconsin
SKF BCA Timken Roller	
Cotton Stripper Brushes & Bats	

"We Appreciate Your Business More" L-9-tfc

IF IT IS INSURANCE - SEE -

Barker Insurance Agency

LOCKNEY

Life - Fire - Casualty - Hospital

B. B. Wilkes, Real Estate

LOCKNEY

Farms - Ranches - City Properties

Business Leases - Loans

More

Come in and save on these four 'Bonus-Specials' features!
One filled Booklet for each item... redeemable at check-out.

BONUS SPECIALS

savings!

'Bonus-Specials' Booklets take 20 'Big Ten' S&H Green Stamps to fill. Super-easy savings on super-specials! So hurry on in and save! Prices on these four items effective through

BOUNTY
WHITE, DECORATED, SOLID OR ASST. COLORS
JUMBO ROLLS
3 \$1

5¢ OFF LABEL
12-oz. SIZE
PALMOLIVE LIQUID DETERGENT
19¢

Doverstone
Fine Imported Stoneware
WITH EACH \$5.00 PURCHASE
Cup 49¢

MIRRO ELECTRIC CORN POPPER
EACH **\$7.99**

The Living Bible
It's easy to read!
\$6.95

no tricks just treats at THRIFTWAY

AFFILIATED PRICES EFFECTIVE OCT. 22 THRU 27, 1973. WE RESERVE THE RIGHT TO LIMIT.

ARMOUR'S GOLDEN STAR USDA GRADED 'A' YOUNG SELF-BASTING TURKEY 16 to 18 LB. AVERAGE 69¢ LB.	SHURFRESH CANNED HAM 3-LB. CAN \$4.29 EACH	WILSON CERTIFIED SLICED BACON 1-LB. PACKAGE \$1.29 EACH
---	--	---

END CUTS PORK CHOPS LB. 89¢	SPARERIBS 7714 79¢	PORK ROAST 89¢
---	--	---------------------------------

WITH 35¢ COUPON IN AD MAXWELL HOUSE COFFEE 2-LB. CAN \$1.69	HUNT'S WHOLE PEELLED TOMATOES 14 1/2-oz. CANS \$1.50	SUNSHINE KRISPY CRACKERS 16-oz. BOXES \$1.30	Cheek & Bated SHURFINE PURE CANE SUGAR FIRST ONE 5-LB. BAG 69¢	Cheek & Bated SHURFINE YELLOW POP CORN 2-LB. SIZE 29¢
---	--	--	--	---

DELECTABLE POMEGRANATES EA. 15¢	MIX OR MATCH BUNCH GREEN ONIONS OR CELLO PKG. RADISHES 12¢	SHOP THRIFTWAY FOR YOUR SPOOK TREATS EXCELLENT CANDY SELECTION	Cheek & Bated AFFILIATED NOTEBOOK PAPER 300-CT. SIZE 59¢
---	---	---	--

FLAKY BISCUITS 4 7 1/2-oz. CANS \$1.00	SHURFRESH SWEETMILK OR BUTTERMILK BISCUITS 10-CT. CANS 99¢	CLOVERLAKE 24 OZ. COTTAGE CHEESE 79¢
--	--	---

25¢ OFF LABEL PRELL LIQUID SHAMPOO 11-oz. SIZE 79¢	Cheek & Bated NyQuil Vicks' 6-oz. SIZE \$1.19	Cheek & Bated Excedrin TABLETS 36's 69¢	Cheek & Bated Vicks' FORMULA 3 1/4-oz. 89¢
--	---	---	--

BRIM REG. DRIP OR ELECT. PERK COFFEE 1-LB. CAN \$1.19	BRIM FREEZE DRIED COFFEE 4-oz. JAR \$1.39	WITH COUPON TIDE DETERGENT KING SIZE \$1.19
---	---	---

Contadina TOMATO SAUCE 8-oz. CANS \$1.08	PAGE'S THRIFTWAY IN LOCKNEY	
--	------------------------------------	--

GRAVY TRAIN DOG FOOD 5-LB. BAG 89¢	WITH THIS COUPON THRIFTWAY FOOD STORES VOID AFTER OCT. 27, 1973
--	--

VALUABLE COUPON No. 9321-4 DETERGENT TIDE KING SIZE \$1.19	WITH THIS COUPON THRIFTWAY FOOD STORES VOID AFTER OCT. 27, 1973
---	--

VALUABLE COUPON 2-LB. CAN MAXWELL HOUSE COFFEE EA. \$1.69	WITH THIS COUPON THRIFTWAY FOOD STORES VOID AFTER OCT. 27, 1973
--	--

BONUS SPECIAL
COKE
16 OZ. 8 BOTTLE CARTON
5¢
PLUS DEPOSIT
WITH 1 FILLED BONUS SPECIALS BOOKLET

YES....WE GIVE S AND H STAMPS

BONUS SPECIAL
SAUSAGE
24 OZ.
\$1.09
WITH 1 FILLED BONUS SPECIALS BOOKLET

YES....WE GIVE S AND H STAMPS

BONUS SPECIAL
CIGARETTES
\$3.59
WITH BOOKLET
WITH 1 FILLED BONUS SPECIALS BOOKLET

PAGES THRIFTWAY IN LOCKNEY

FARM FRESH PRODUCE SPECIALS

This week at Thriftway, in keeping with our continuous effort to bring you better quality foods at lower prices, you'll find special emphasis on sparkling fresh fruits and vegetables. We've stocked our produce cases high with the "pick of the crop" from farms and orchards across the country. Shop Thriftway and save on these and many more nutritious family favorites.

PLAY HEAP-O-GIFTS
GET 1200 EXTRA S&H STAMPS

S&H GREEN STAMPS

S&H GREEN STAMPS