

# The Floyd County Hesperian

10¢ COPY

LXXXIV

FLOYDADA, FLOYD COUNTY, TEXAS 79235 THURSDAY, JANUARY 25, 1968

NUMBER FOUR

## 1,000,000 Rain Falls On County

### January Moisture Highest Since '60

By Bill Salter

A "million-dollar rain" fell over Floyd County during the past several days. . . falling slowly and taking three to four days to accumulate in amounts ranging from less than 1.5 inches in Floydada to almost three inches in the southeastern parts of the county.

"Just what the doctor ordered," was the term used by most county residents including the farmers and ranchers who were most pleased by the moisture.

"It just doesn't rain like this here in the winter," one person ventured. . . that assumption being generally correct.

According to yearly records kept since 1925, January is already the fifth "wettest" since the records began, only January of 1960 (1.92), 1949 (4.0), 1946 (1.97), and 1939 (2.65) recording more precipitation in the past.

No measurable moisture was recorded during January of 1967.

The last time anywhere near the same amount of rainfall fell during January (1960), yearly rainfall total was 28.50 inches, well over the county average of 20.18.

This in itself should be a good "omen" for county crops during the coming year and with seven more days before the end of the month, this year's total could climb even higher.

Only one time in the four years which had more rainfall than the current January did the annual rainfall fail to surpass by considerable measure the average annual rainfall figure. That occurrence came in 1939 when the total was only 16.05.

Last year was the thirteenth driest year since 1925 with 16.21, under the yearly average.

While the Floydada area got only rain, the Dougherty area received a blizzard-like snowfall Thursday with wind blowing the snow into drifts as high as three and four feet.

In Floydada, 1.37 inches of precipitation had been recorded through Monday at the official

government gauges kept at Producers Co-op by Russell Bales.

At Dougherty, .3 of moisture was afforded by the snow which some residents thought would have been about two inches if it hadn't drifted, plus about 2.4 inches of rainfall through Tuesday morning.

Rainfall totals for the county included the following, according to a check Tuesday morning:

Floydada	1.37
Lockney	1.40
Harmony	1.50
Baker	1.90
Antelope	2.20
Lakeview	1.24
Dougherty	2.75
Liberty	1.50
Blanco	2.25
Sandhill	1.10
South Plains	1.60
Cedar Hill	1.25
Barwise	1.50
Muncy	1.60
McCoy	2.00



ROADSIDE SNOWDRIFTS - Snow Thursday in the Dougherty area transformed every roadside, turn row and terrace into a white mountain, many of the drifts reaching heights of three to four feet. Area residents guessed the snowfall would have been about two inches in depth, barring the high winds which gathered the snowfall into drifts. Coupled with general rains throughout the county which ended Monday night, most parts of the county registered at least 1.5 inches of moisture. (Staff Photo)

### NO OVER 60 EXEMPTIONS 3,800 Voters Registered, Deadline Is Next Thursday

Approximately 3,800 Floyd County citizens had registered to vote as of Monday morning, according to C. J. Payne, county tax assessor-collector.

whether the tax office in the courthouse would remain open past their 5 p.m. closing hour on the final day to accommodate late-comers.

vious years, persons over 60 years of age were exempt from the registration in cities of 10,000 or less.

Last year's total registration was 3,800.

SEE VOTERS PG. 3

### Local Man Presented Coveted Silver Beaver Scouter Award

"For Outstanding Service to Boyhood," reads the coveted Silver Beaver Award presented to Jewell E. Elza, Floydada, Tuesday night at the 42nd Annual Scouters' Recognition Dinner held in Lubbock.

ca, the award is conferred by the National Council for noteworthy service of exceptional character to boyhood by registered Scouters.

Presenting the Silver Beaver Scout Award.

### Mothers March Is Rescheduled For January 29

Due to weather conditions, the Mothers' March for the March of Dimes has been rescheduled for Monday, January 29, from 6 p.m. until 7 p.m., according to Mrs. Bernice Parkey, chairman of the drive.

The drive had originally been scheduled for the past Monday, but was not held due to the rain, mud and cold which would have severely hampered the effectiveness of the march.

During the campaign hours (6 until 7 o'clock), everyone is asked to leave their porch lights on as an aid to the marchers.

## February 5 Is Deadline For Political Filings

Time is slowly running out on 1968 Floyd County political aspirants, with less than two weeks before the midnight February 5 deadline for filing in the Democratic and Republican primaries.

Fowler and Roy Hale in the Democratic primary.

Incumbents have filed for all other places on the Democratic slate.

Also as of Monday, there had been no filings on the county level for the Republican primary, according to GOP County Chairman John Farris.

Farris stressed that there would be a Republican primary election held, regardless of whether there were county job seekers on the ticket. If only national and state offices are on the ballot, tentative plans call for a centralized election box rather than by voting precinct.

Potential candidates seeking their names placed on the ballot for either party primary must file with the County Executive Committee for the respective party. Chairmen are Farris for the Republicans and Ben Ayres for the Democrats.

An initial filing fee of \$50 is required for county office seekers in the Demo primary. There is no initial fee for the

## Final Bale Count Stands At 69,519

Final estimates on Floyd County's 1967 cotton crop show 69,519 bales produced in the county, somewhat of a bumper yield when compared to last year's slightly more than 57,000 bales.

1.2 bales per acre. And overall, farmers were pleased with their crops which, for the most part, increased in quality and price from last year's crop.

### Sheriff's Office Reorganizes

The sheriff's office in the courthouse is undergoing some personnel changes due to an increasing work load, according to sheriff Walter Hollmans.



JEWELL ELZA

## Tom Snead Named Club President

Tom Snead, Floydada, was named last Thursday night as new president of the Floydada County Club at the organization's annual meeting of stockholders.

ter, secretary-treasurer. New directors chosen included McAllister and Snead, plus Fred Cardinal. Members remaining on the board include Parnell Powell, Charles Craig, E. D. Morgan and Stansell.

In charge of the meeting was Gary Carthel, outgoing club president, who reported on club projects the past year including building of a new rest room facility on the greens and a major repair and cleanup program.

### Next Week's Basketball Games Listed

A varied slate of basketball action is on hand for Floydada fans during the coming week.

Varsity teams will first face Olton there on Friday night and then return home the following Tuesday to tangle with Friona. The Whirlwinds play at 6:30 p.m. and the Whirlwinds immediately following in both nights of play.

Freshman boys will first finish a tournament began December 14, 1967, at Crosbyton.

SEE BASKETBALL PG. 3



Date	H	L	Prec.
Jan. 18	59	34	
Jan. 19	37	29	Trace
Jan. 20	43	32	.01
Jan. 21	46	39	.62
Jan. 22	46	40	.18
Jan. 23	45	31	.96
Jan. 24	50	31	
Total Prec. for Month 1.37			
Total Prec. for Week 1.37			
Total Prec. for Year 1.37			



DR. ROBT. MITCHELL  
Lions To Hear  
Heart Specialist

The Floydada Lions Club will hear Dr. Robert Mitchell of Plainview speak on the subject, "Recent advances in the diagnosis and treatment of cardiovascular disease" at the noon luncheon in Colonial House today.

Dr. Mitchell studied pre-medical at Wayland College and University of Texas 1928 to 1931, graduated from the University of Texas Medical Branch in Galveston with the degree Doctor of Medicine in 1935.

He served internship at the University Hospitals, University of Iowa 1936-37.

His graduate education includes Harvard Medical School, internal medicine 1938, Walter Reed Hospital, Washington, D. C. radiology, 1942, and numerous post graduate courses, American College of Physicians, from 1945 to date, including courses at Philadelphia, Chicago, San Francisco and Galveston.

His field of medicine is cardiology and internal medicine. His academic appointments include Fort Worth laboratory for Surgical Research, University of Texas, cardiac consultant.

He is a member and officer of many heart related organizations in Texas and has published many articles concerning the heart.

Mrs. Jimmy Willson Jr. is 1968 heart fund chairman for Floydada.

Following the meeting, Dr. Mitchell, Mrs. Willson and heart association members will tour Caprock Hospital.

GOP, although costs of the primary election, if any, will be split between the candidates.

Remaining costs of conducting the Democratic primary, over the above the \$50 filing fees, will also be split among the candidates, prorated according to the salary of the job sought.



FCS FEDERAL CREDIT UNION OFFICERS are pictured above following their annual membership meeting at Duncan Elementary Cafeteria. Money tree in background was table centerpiece. (left to right) Charles Tyer, supervisory committee, JoAnn Cagle, first vice president, Jim Boyd, president, Bob Allred, treasurer, and Bob Copeland, credit committee. (Staff Photo)

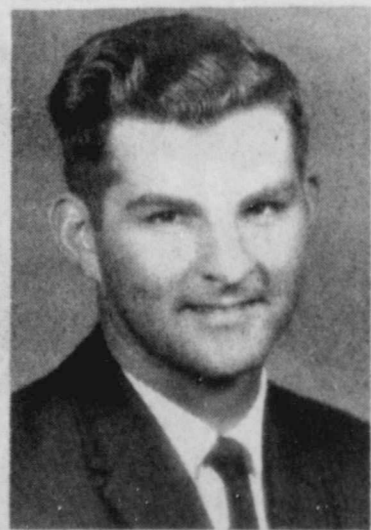

TOM SNEAD

ffe  
celain  
ARE  
CE  
Salad P  
• Sauce  
Eor  
ply Lat  
Stamp  
eter Per  
Jones,  
rade, F  
Pound  
ackage  
Packag  
LOYDADA CHAMBER OF COM-  
a lot of requests each week from  
ing information about this commun-  
esting letter received this week  
ny reads, "Gentlemen, planning to  
I should like to go to Floydada,  
d kindly help me plan my trip by send-  
me some information about points of in-  
st in and around your town, its economic  
ground, where to stay, map of Floydada,  
Floyd County, if obtainable, thanking  
ly in advance, I remain yours truly,  
er Mock, 45 EDEWEGTER, Landstor 29,  
any."



**Dougherty News**  
BY MRS. ROSS

**DOUGHERTY, Jan. 22** — The Dougherty, Antelope, Pleasant Hill and Fairview Communities received snow in the freakish snowstorm of Jan. 18. Very little on a level but deep drifts. Driving conditions were extremely hazardous for several hours Thursday afternoon and night.

Saturday, Sunday and Monday foggy, drizzly, rainy conditions have existed. In the townsite of Dougherty the report is two inches and possibly more, but slightly less has been reported along the Floydada-Matador highway and in the Antelope area.

Needless to say, farmers are jubilant over the much needed moisture.

Elmer Watson, principal of the local school, reports attendance has continued good during the inclement weather. Since the first of year ten pupils have withdrawn from school and four new pupils have enrolled. The enrollment to date is 57.

The basketball games scheduled for Monday night have been cancelled because of the weather.

Mr. and Mrs. Orland Howard have returned home from Alamogordo where they attended the funeral of Bill Anderson, who passed away suddenly and unexpectedly of a heart attack. He was ill just a brief time. He was the brother-in-law of Mrs. Howard and Grady Freeman.

Mr. and Mrs. Freeman attended the funeral and returned home but Mr. and Mrs. Howard stayed with Mrs. Anderson some ten days.

The deceased was well known in our community as he was a frequent visitor in the Howard home.

Mr. and Mrs. Billy Morrison and family, formerly of Midland, visited in the home of his parents, Mr. and Mrs. Jim Morrison, over the weekend. They left this morning for Kalamazoo, Canada to make their home. Billy has been in the employ of the Cabot Corporation Oil Company for approximately eleven years. This corporation has extensive holdings in Canada and transferred Billy to that area.

Mr. and Mrs. Harlan Cage visited with the Morrissons Sunday.

Mr. and Mrs. Vance Zinn and children of Floydada visited our church Sunday morning. At the beginning of the current semester Mr. and Mrs. Zinn began teaching in the Floydada School System.

Mr. and Mrs. Johnny Cates, Donna and Denise were guests at the wedding and reception, at the First Methodist Church in Floydada Saturday afternoon, for Eileen Fawver and Bruce Frances of Amarillo. Mrs. Cates is an aunt of the bride. Donna and Denise were in the house party.

Mr. and Mrs. Howe Hines were overnight guests in the home of Mr. and Mrs. Dick Carpenter at Roaring Springs Saturday.

Mrs. New visited relatives at Pampa over the weekend.

Mrs. Carmel Eastham, Mrs. W. J. Ross and Mrs. Earl Edwards attended H. D. Council in Floydada Friday. Mrs. Ross is Council Chairman. Mrs. Edwards is Council delegate from the Dougherty Club and works on the Council Finance committee. Mrs. Eastham is president of the Dougherty H. D. Club and is chairman of the Council Family Life Committee.

Mrs. Wayland Jones and Mrs. Kenneth Poole are scheduled to continue classes at Wayland College for this semester.

Mrs. R. H. Crawford accompanied her daughter, Mrs. A. C. Pratt to Lubbock Saturday and visited in the home of her sister, Mrs. White, while Mrs. Pratt attended a district meeting of affiliated clubs and

**FLOYD DATA**  
Mr. and Mrs. Earl John Brogdon of Plainview visited here Saturday with her sister, Mrs. J. T. McLain and Mr. McLain. Sunday visitors were the McLain's daughter and her husband, Mr. and Mrs. John E. Brown of Lubbock and Doris McLain and Cliff of Floydada.

**FLOYD DATA**  
Claude Weathersbee has hopes of returning home by the weekend from St. Mary's Hospital in Lubbock where he underwent eye surgery Monday. The operation was for the removal of a cataract.

During 1967 veterans made an estimated 6,435,000 visits to VA clinics and to private physicians on an approved fee basis for outpatient medical care, according to the Veterans Administration. This was a record number of treatments for a single year.

**Mrs. McIntosh Home**  
Mrs. Tommy McIntosh returned home by plane Sunday from Chicago, Ill., where she attended the funeral of her sister's husband, Rocco Mastrolanni, 51, who died suddenly Wednesday of last week of a cerebral hemorrhage.

Mastrolanni was film editor of CBS. Survivors include his wife, Betty; four children all of the family home and one brother.



**Center News**  
BY MRS. J. E. GREEN

**CENTER, Jan. 22** — Mrs. Leo Frizzell attended a class party Tuesday evening at the First Baptist Church, and also visited later with Mr. and Mrs. Elmer Warren.

Survivors include his wife, Betty; four children all of the family home and one brother.

Mr. and Mrs. Bobby Welborn and children visited his parents Saturday night. Mrs. J. E. Green is feeling a lot better and hopes to be able to go to Kerrville to be near Mr. Green in Veterans Hospital in a few days.

Mrs. O. C. Vinson visited Mrs. Earl Bishop Tuesday evening.

Mr. and Mrs. Joe Lee Dunn spent Saturday night with his mother, Mrs. Frank Dunn.

Mrs. Frank Dunn visited Mrs. G. C. Bailey the past week.

Mr. and Mrs. Jerrold Vinson had lunch with his mother Friday.

Mrs. O. C. Vinson had lunch with Valrie Green Sunday.

Visitors in the C. W. Denison home Friday night were Mr. and Mrs. Sam Lide, D. W. Burke and wife and Mr. and Mrs. W. A. Lovell. Games of 84 were played.

Clarence Sisson, from Lockney, ate dinner with them Tuesday.

All are rejoicing over the good rain.

**NOTICE**

Parents of children who will be six years old before September 1, 1968, and have not been counted on the Floydada Independent School District Census are asked to call Mrs. Bob Copeland at 983-3479.

**FLOYD DATA**  
Mrs. Emma Brock continues medical treatment in Lockney Hospital.

REGISTER TO VOTE

**IN TRIBUTE**

J. O. WARREN

Dedicated to his country, Warren from his youth, CRAIG, GRAY, HAMBRIGHT, SANTIAGO.

He loved his life. His deepest wish was to serve his country. Beautifully he lives on. We who will bless our dear, our dear, our dear, softening death, we will miss you. The temple of his life, to pass to his glory. The altar of his memory.

# Savings

in every DEPARTMENT

**COCA COLA**  
**SPRITE or TAB**

6 BOTTLE CARTON PLUS DEPOSIT **39¢**

SUNSHINE 303 CAN	TURNIPS & GREENS 2 for 25¢	ARROW 4 OZ.	BLACK PEPPER 33¢
FOLGERS 10 OZ.	INSTANT COFFEE \$1.29	DEL MONTE PURPLE	2 1/2 PLUMS 2 for 47¢
KRAFTS ROQUEFORT DRESSING 8 OZ.	39¢	CHEESE AMERICAN	2 LB. BOX \$1.29

## QUALITY MEATS BUDGET PRICES

TRIMMED TO YOUR TASTE

- HAM** DECKERS HALF OR WHOLE **69¢**
- PORK STEAK** **59¢**
- BACON** LONGHORN 2 LBS. **\$1.39**
- SAUSAGE** SWINDELLS 2 LBS. **\$1.49**
- CLUB STEAK** **89¢**

VALUABLE COUPON WITH COUPON

**GOLD MEDAL FLOUR**

25 LB. BAG

**\$1.89**

Without Coupon **\$1.99**

VALUABLE COUPON

IF BETTER MEAT COULD BE BOUGHT, WE WOULD BUY IT!

SHAMPOO VO5 7 OZ.	79¢	SKINNER 7 OZ. MACARONI	2 for 29¢
3 1/2 OZ. JAR VICKS VAPO RUB	79¢	MAZOLA OIL QUART	69¢
CREST TOOTH PASTE 79¢ SIZE	59¢	COOKING OIL KIM QT.	59¢
MENNEN BABY MAGIC 16 OZ.	99¢	COTTAGE CHEESE 2 LBS.	47¢
PINT RUBBING ALCOHOL	19¢	CLOVERLAKE ICE CREAM 1/2 GALLON	69¢
KIM 303 CAN PORK & BEANS	9¢	ALL BRANDS MELLORINE 1/2 GALLON	39¢
DROMEDARY DATES LB. BOX	49¢	DIAMOND SHORTENING 3 LB.	59¢
CHUCK WAGON CHILI 19 OZ.	59¢	GRAVY TRAIN 2 LBS.	39¢
1 3/4 LB. BOX GINGER SNAPS	49¢	DASH GIANT SIZE	69¢

**BISCUITS**

KIM CAN

**9¢**

Another Buccaneer Stamp Special Value!

**8-Pc. Melamine DINNERWARE SET**

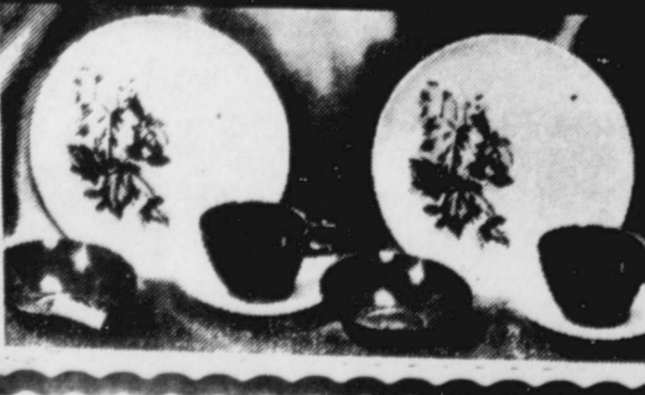

2 Complete Place Settings  
An outstanding value for only

**\$1.99**

with a \$10.00 purchase

- 2 Large Decorated Dinner Plates
- 2 Cups - 2 Saucers - 2 Salad Bowls
- Guaranteed Against Breakage
- Dishwasher Proof
- Chip Proof
- Stain Resistant

Service for Two

**BUTTERMILK CLOVERLAKE**  
HALF GALLON

**37¢**

**PEACHES**

NOW NO. 2 1/2

SIZE CAN

**2 for 47¢**



**PRODUC SPECIAL**

- CELERY STALKS BUNCH 9
  - TOMATOES HOMEGROWN LB.
  - CABBAGE LB. 5
  - 1 PREMIUM RUSSETT POTATOES LB. 6
  - COLLARD TURNIPS
  - MUSTARD GREENS 2 BUNCHES
- FROZEN FOODS
- WHOLE SUN FROZEN ORANGE JUICE 2
  - SWANSON CHICKEN TV DINNER
  - KIM PEPPERONI SAUSAGE. CHEESE PIZZA
  - THRIFTY FROZEN 1 1/4 LB. PKG. STEAKS

- OLEO KRAFT PARKAY. POUND
- OAT MEAL QUAKER INSTANT 10 OZ. BOX
- SHAKE & BAKE COUNTRY STYLE
- TWINKLE GENERAL MILLS 10 OZ.
- PRODUCT 19
- CAKE FROSTING KIM 13 OZ. BOX
- FACIAL TISSUE LADY SCOTT 200 2 PLY
- HEAVY DUTY REYNOLDS WRAP 18 BY 25
- APPLE SLICES KIM 303 IN SYRUP
- SPINACH LIBB'S 2 1/2 CAN

# Thrifty Super Market

HOME OWNED & OPERATED

DOUBLE BUCCANEER STAMPS EVERY WEDNESDAY

SECOND AND MISSISSIPPI STREETS

# OBITUARIES

## Held For Mother Of Two Floyd Co. Men

Survivors include five sons, John and Truitt Bilbrey both of Lockney, Cecil of Victory, Wilbur of Phillips, S.D. and Ray of Altus, Okla.; three daughters, Mrs. Edna Mae Spraggins and Mrs. Ernestine Johnston both of Plainview and Mrs. Sadie Lee Pendergrass of Kingland; one sister; 21 grandchildren; 32 great grandchildren and three great great grandchildren.

## Brother Of Mrs Battey Is Buried

Survivors other than the wife, sister and brother are two daughters and a son.

## Sister Of E. J. Marricle Dies

Funeral rites were held last week for Mrs. Jewell Gibson, 80 year old sister of E. J. Marricle of Floydada. Mrs. Gibson died in a Lubbock Convalescing Home following a six months illness.

## Grandmother Of Mrs. Jordan Dies

Mrs. Nettie Huckabay, 96 year old grandmother of Mrs. Jack Jordan of Floydada, died Sunday night in Mercy Hospital in Slaton after an extended illness. The deceased was in Llano Cemetery in Amarillo.

## Father Of Wayne Campbell Dies

Funeral rites were conducted Tuesday in the Chapel of the Southwest in Amarillo for Lewis N. Campbell, father of Wayne Campbell of Floydada. Campbell, a retired Perryton insurance man, died Sunday in St. Anthony Hospital.

## Nephew Of Mrs. Walls Found In Guyana Jungle

Mrs. E.W. Walls, in company with a sister of Oklahoma, are in El Paso this week to be with another sister, Mrs. Lena Myers and family, who have received word that the remains of Mrs. Myers' son had been found in the dense Guyana Jungle.

## Rites Conducted For Father Of R. C. Davis

Funeral rites for Weyman Porter Davis, longtime Amherst resident and father of R. C. Davis of Floydada, were held yesterday in the First Methodist Church in Amherst. Davis died at his home Monday night. He was a retired farmer and had resided in the Amherst area since 1927.

## Rites Today For Mrs. Frank Aiken

Funeral rites will be held this afternoon at 2 o'clock in the Petersburg First Baptist Church for Mrs. J. Frank Aiken, 69 year old former Tahoka resident who had resided at Petersburg the past 17 years. She is the mother of Donald Aiken of the Barwise Community where the family has land interests.

## W. H. Foster Is Interred Here

W. H. Foster, a resident of Floyd County in the early 1920s, died Monday in a convalescent home in Crane, Tex. Rites were held there yesterday morning and the remains brought overland for graveside rites and interment in Floydada Cemetery. Crites Funeral Home of Crane was in charge of arrangements.

## Held For

## V. Weatherall

Funeral rites for Samuel Weatherall, 77, who died today of last week in Lynn Haven Convalescent were conducted Friday in the First Methodist Church here. He was the father of W. A. (Bill) Feuerbacher and Mrs. J. T. Hodges of Floydada. Mrs. Weatherall resided in the Floydada Public School.

## Amarillo Rites Held For Former Local Minister

A number of the local congregation of the City Park Church of Christ in Floydada, attended rites Monday for their former minister, Henry P. Ewing, who died at his home Saturday evening in Amarillo.

## General Held For

## Mabel M. Miles

Last rites for Mrs. Mabel Margaret Miles, 89 year old one Star Community resident who had resided with her niece, Mrs. W.W. Trapp for a number of years, were conducted Monday morning in the First Methodist Church in Floydada. Mrs. Miles died Friday afternoon in Esteban Haven Convalescent Home.



MRS. JOHN A. LLOYD

## Rites For Mrs. Lloyd Conducted Here Yesterday

After a long period of declining health, death came Monday morning to Mrs. John A. Lloyd, 72 year old longtime Floyd County resident. Funeral rites were conducted yesterday afternoon in the First Baptist Church in Floydada.

## STOW IT! DON'T THROW IT!

TEXAS HIGHWAY DEPARTMENT

## The Floyd County Hesperian

Published at 212 South Main St., Floydada, Texas, 79235  
WENDELL TOOLEY, PUBLISHER  
W.E. "BILL" SALTER, EDITOR  
Established 1896 by Claude V. Hall. Entered as second class at the post office at Floydada, Texas April 10, 1907 under act of Congress of March 8, 1897.



Any erroneous reflections on the character, standing or reputation of any person, firm or corporation which may appear in the columns of The Floyd County Hesperian will be corrected gladly upon its being brought to the attention of the publishers.

## VOTERS

FROM PAGE 1

was 3,370, over 400 less than the number which have already registered this year.

Reasons for the increase are the requirement doing away with the over-age exemptions, the fact that this is a presidential election year, and because the registration is entirely free of charge.

Payne pointed out that although a person had to be 21 years of age to vote, he could pre-register now providing that the age of 21 would be attained during 1968. Or, on becoming 21, a person may register, but in both cases will not be eligible to vote until 30 days after registration or his birthday.

Current voter registration certificates (1967) entitle the holder to vote in elections through February 28 with the 1968 registrations covering a period from March 1, 1968, through February 28, 1969.

County residents may register in person at Payne's office in the Floyd County Courthouse or at the city office in Lockney.

## BASKETBALL

FROM PAGE 1

The tourney had to be postponed due to bad weather at that time after the local team beat Petersburg, 36-32, in the first round.

The Freshmen play Shallowater at 8:30 p.m. Friday in the second round of the meet, then play again on Saturday in the finals.

Second on the slate for the Freshman boys is a game against Crosbyton there on January 29 (Monday).

Floydada B-Teams will compete Saturday (January 27) in a one-day tournament at Abernathy. Brackets for the meet were unavailable at press time.

Junior High action includes games here next Monday against Lockney with both Eighth Grade teams and the Seventh Grade boys slated to play. First game is scheduled for 5:30 p.m.

tion to Scouting in any capacity that he is called on to fulfill."

Others who received the Silver Beaver Award Tuesday were Norman B. Reed, Falls; John F. McDonough, Jr., Plainview; Earl J. Brock, Dimmitt; Jack F. Strong, Lubbock; and Andrew H. Essary, Lamesa.

## Over 200 Banquet Tickets Already Sold By Chamber

Over 200 tickets had been sold for the annual Floydada Chamber of Commerce banquet as of Tuesday, Chamber Manager John Reue reports.

## Young Farmers To Hear Program On Income Tax

Income Tax will be the topic for the regular monthly meeting of Floydada Young Farmers slated Thursday, February 1, at 7 p.m. in the High School Ag Room.

Speakers for the program will be Jack Covington and Newell Burk, local accountants. A special presentation will be made on the Keogh Bill, a retirement plan for self-employed persons which relates to income tax.

## LIFE INSURANCE

Servicemen now being discharged from active duty have the protection of their National Servicemen's Group Life Insurance policies extended for 180 days at no cost to them.

## CAPADA DRIVE IN

FRIDAY-SATURDAY  
A-MY  
FUNNY  
Number One!

SUNDAY  
A-MY  
TONY FRANCIOSA  
RAQUEL WELCH  
Fathom

## PALACE

SUN.-MON., JAN. 28-29

UP THE DOWN STAIR CASE  
The year's #1 best seller picks you up and never lets you down.



Starring Academy Award Winner SANDY DENNIS

## I'm 31 Years Old This Year!!

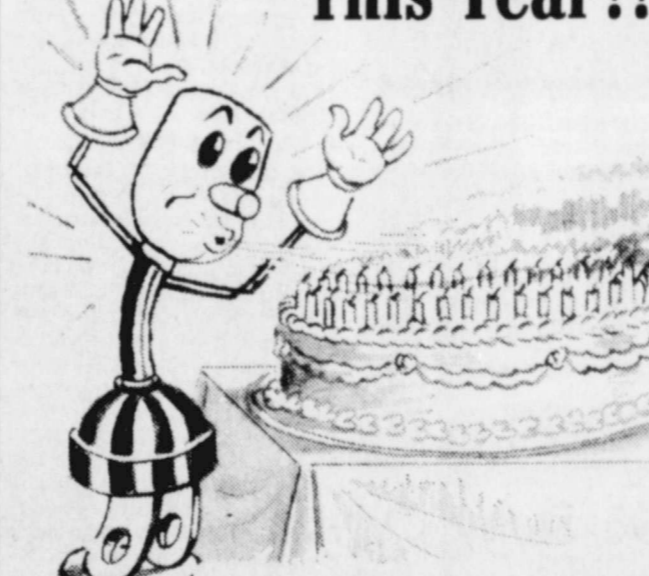

Willie Wiredhand is the proud symbol of member-owned rural electric systems celebrating their 31st anniversary this year. Starting at Bartlett, Texas in 1937 with the first energized line in the nation, the electric cooperative movement has grown to include more than 1,000 member-owned rural electric systems serving more than 20 million people in 46 states.

LIGHTHOUSE ELECTRIC COOPERATIVE celebrates its 29th birthday this year, serving 4,096 member-owners in 7 counties.

Every year sees an improved service from the LIGHTHOUSE ELECTRIC COOPERATIVE, furnishing more power for the increasing demands for electricity in rural areas. Every birthday anniversary means one more year of experience providing electricity that is building a brighter tomorrow and Helping Texas Grow.

## Lighthouse Electric Cooperative

## HIGH QUALITY LOW PRICES

GRADE A FRYERS		CHOICE CLUB USDA STEAK	
LB.	29¢	LB.	69¢
SHURFINE CUT GREEN BEANS	303 CAN 2 for 35¢	LIMIT ONE TO CUSTOMER SUGAR	5 LBS. 49¢
SHURFINE REG. OR DRIP COFFEE	LB. 59¢	FOOD KING SHORTENING	3 LBS. 49¢
BANANAS	LB. 9¢	RUBY RED GRAPEFRUIT	8 for \$1.00
WHITE RUSSETT POTATOES	10 LB. BAG 59¢	RED RIPE TOMATOES	LB. 29¢
SHURFINE FROZEN APPLE AND CHERRY DANISH COFFEE CAKE	14 oz. 39¢	CLOVERLAKE ICE CREAM	1/2 GALLON 69¢
BORDENS BUTTERMILK	1/2 GALLON 39¢	BORDENS CHOCOLATE MILK	1/2 GALLON 39¢
GIANT OXYDOL DETERGENT	69¢	KING SIZE OR REG. COKE	6 BOTTLE CARTON PLUS DEPOSIT 37¢

Specials Good Through Saturday  
**L & J FOOD STORE**  
DOUBLE BUCCANEER STAMPS ON WEDNESDAY  
11 NORTH END WE DELIVER PHONE 983-3105

OF INTEREST TO WOMEN

PHONE 983-3737

CLUBS • PARTIES • WEDDINGS • PERSONAL MENTION

PHONE 983-3737



MRS. BRUCE MONROE FRANCIS

Miss Fawver, Bruce Monroe Francis Married Saturday

The First Methodist Church in Floydada was the setting Saturday, January 20 for the wedding of Miss Joe Eilene Fawver and Bruce Monroe Francis.

Socially Yours

BY PEGGY MEDLEY



ED Eakin, Quana Chief newspaper editor, has published a little book of verses titled, "Moods of the Prairie in Verse and Art".

THIRTEEN Floyd County couples enjoyed a wonderful meal at Embers Steakhouse in Lubbock last week.

ANOTHER publication of a book is scheduled for Jan. 31. It's entitled "365 Ways to Say I Love You."

HAPPINESS... is mud, mud, mud and no one seems to mind. The rains were wonderful for the city folks as well as farmers.

IN Des Moines, Iowa, just before the 10 p.m. news, television station KRNT flashes on the screen the words "It's 10 p.m. Do You Know Where Your Children Are?"

HOW about Allen Chrysler serving free coffee all day Saturday. There were no obligations and it wasn't show day for cars.

NEWSPAPER men may get rich after all if they will quit throwing waste paper away. I heard where a mixture of ground-up newspaper and molasses was fed to a group of heifers for 56 days in an experiment by dairy scientists at Pennsylvania State University.

DON'T you know the new arrivals of the Louis Pyles and the L. D. Smiths will be 'little stinkers'.

HEMIS-Fair '68 has announced the signing of comedian Bob Newhart to appear during the 6-month World's Fair.

Don't you know the new arrivals of the Louis Pyles and the L. D. Smiths will be 'little stinkers'. Both born with older teenage brothers and sisters to spoil them and who, by the way, will make good baby sitters when mom and pop want to go out.

Homebuilders Club Meets

The Homebuilders Home Demonstration Club met Tuesday afternoon in the home of Mrs. H.W. Roberts.

Mrs. Edwards Entertains Dougherty Club

January 17 Mrs. Earl Edwards was hostess for the Dougherty H.D. Club. The hostess gave the devotional.

Starkey Club Has Meetings This Month

Starkey Home Demonstration Club has held two meetings in January, the first being with Mrs. Leon Ferguson, January 4.

Miss Reed Is Outstanding SPC Student

Miss Connie Reed, daughter of Mr. and Mrs. C. C. Reed of Floydada, was elected outstanding girl student at South Plains College for the month of January.

Raymond Evans, Floyd Fuqua, Ernie Widener and the hostess, Miss Sherry Mullins gave the program on "First Aid."



SIGN OF SPRING—The costume look with new Space Age styling is an important trend for spring.

Candy Strippers Have Study On Home Nursing

A study of home nursing procedures was begun Saturday morning by the Candy Strippers of Caprock Hospital.

The next lesson will be to teach the students how to help a patient in and out of a hospital bed and how to improvise equipment. The course will be completed in February at which time students will be assigned regular hours of "after school and week-end duty" as volunteer workers.

New Arrivals

Mr. and Mrs. Nathan McCleskey of Mesquite, Tex., announce the arrival of a son born Jan. 10 and weighing seven pounds, 12 and one-half ounces.

Mr. and Mrs. L. D. Smith Jr. are parents of a new son, Michael Shawn, who was born last Thursday, Jan. 18 in University Hospital in Lubbock.

The Smiths also have a daughter, Tynette, freshman at Abilene Christian College and another son, Mike, senior at Floydada High School.

FTA Members Have Meeting

Future Teachers of America recently held its monthly meeting in the high school cafeteria with the meeting called to order by Christine Cozby.

MRS BAIRD'S



Stays Fresh Longer

HD Council Holds First '68 Meeting

The first meeting of the year for the Floyd County Home Demonstration Council was called to order last Friday in the council room by Mrs. W. J. Ross, chairman.

Mrs. Sherry Mullin, HD agent, reported a membership of 175 4-H members. Participation is open to all boys and girls nine years old or older.

Mr. and Mrs. Nathan McCleskey of Mesquite, Tex., announce the arrival of a son born Jan. 10 and weighing seven pounds, 12 and one-half ounces.

Mr. and Mrs. L. D. Smith Jr. are parents of a new son, Michael Shawn, who was born last Thursday, Jan. 18 in University Hospital in Lubbock.

The Smiths also have a daughter, Tynette, freshman at Abilene Christian College and another son, Mike, senior at Floydada High School.

Grandparents are Mr. and Mrs. C.C. Price of Petersburg and Mrs. and Mrs. Jimmy McCleskey of Roaring Springs.

The mother is the former Lorretta Price.

Mr. and Mrs. L. D. Smith Jr. are parents of a new son, Michael Shawn, who was born last Thursday, Jan. 18 in University Hospital in Lubbock.

The Smiths also have a daughter, Tynette, freshman at Abilene Christian College and another son, Mike, senior at Floydada High School.



MR. AND MRS. O. L. BEARDEN

O. L. Beardens To Observe 50th Wedding Anniversary

In observance of their 50th wedding anniversary, Mr. and Mrs. O. L. Bearden, Sr. will be honored with a reception from 2-5 p.m. Sunday, January 28, in their home at 701 West Virginia in Floydada, Texas.



TRIPLE THREAT—Giant twin patch pockets dominate a Cossack-buttoned neckline dress with side wrap closing.

BUY MORE SPEND LESS SAVE MORE

Table listing various household products and their prices, including SOFLIN PAPER TOWELS, SHURFRESH BISCUITS, GRADE A MEDIUM EGGS, SHURFRESH FROZEN MIXED VEGETABLES, SHURFINE TOMATOES, SHURFINE ALL VEGETABLE SHORTENING, SHURFINE PINEAPPLE JUICE, SHURFRESH MARGARINE, SOFLIN NAPKINS, SHURFINE CAKE MIXES.



BIBLE BAPTIST CHURCH

810 S. THIRD ST. YOU ARE CORDIALLY INVITED TO WORSHIP WITH US.

# South Plains News

BY MRS. MURRAY JULIAN



INS, Jan. 22 - A hard Thursday with a few flakes of snow over the area. Fog set in over the weekend with rain showers, but low visibility. There had been 2 inches of rain. Farmers are most of the good moisture. No sign of let-up in snow today and skies are overcast. School buses did not start until 7:30 a. m. except for the bus which carried the children to school. The congregation gathered for morning at the Baptist church period it was held. After church the people's Training Union met in the Fellowship hall for dinner with their Mr. and Mrs. Kendis and Mrs. Charles and Mrs. Bentley met with the group and after the dinner the young people played ping pong. Young people attending were Dee the serving, Kim Cummings, Bobby Greenhaw, Jeanneva and Arline Williams, Katie Taylor, Shirley Williams, Douglas Bradford, and several others. Several gathered later at the church for prayer and song then were dismissed. So few were present. Grady Milton tried to attend Sunday evening services but was stuck, and the Kennedys became stuck in the pot, and had to have a car to pull their vehicle out. The newly graded roads were most impassable, as the snow had fallen slowly, and it took so long to melt. Cliff Gilley, star carrier from Lockney, took most of the morning to make his regular route.

In Mulder, who is minister of the Baptist Church in Sterley, was able to get out of his church, but did not get to church that night. Our congratulations in, who finished his senior at Wayland at Christ-graduating with graduates from Wayland.

Mrs. Jack Smitherman and Mrs. Philip Smitherman and Monty. It is the time of

ominion over the atom

will never really conquer atom until he conquers his of the atom - his fear of radiation. He needs a spirit- understanding of himself, of universe, and of God. You are led to hear a one-hour c- lecture on this subject. The Board of Lectureship. The title is "Christian Science: nion Over the Atom."

Science lecture SUNDAY, FEB. 4 4 P. M. MUNICIPAL AUD. LUBBOCK, TEX. Admission Free - Everyone is welcome

COMING TO FLOYDADA FEBRUARY 18-25

ED ROBB

## CONE NEWS by Melba Wideman

CONE, Jan. 22- Mr. and Mrs. M. E. Williamson left on Saturday for Houston where

Wilson (Buster) 62, of Canyon were held in Canyon Thursday morning with interment and graveside services following at the Silverton Cemetery. He lived in our vicinity as a boy, and grew up in Silverton. He had lived in Canyon the past 8 years. His brother, Johnny, still lives here. This was a sad week for the Wilson family and relatives, as an older brother, Ralph Wilson, who resided in the Los Angeles area died Friday. Buster passed away Monday at his home in Canyon. Mrs. E. C. Armstrong of Clovis and Mrs. Jack Crawford of Amarillo went to Los Angeles for the funeral of their brother. The mother, Mrs. Olive Wilson, lives in Clovis, and continues to do well.

Mr. and Mrs. H.L. Marble moved into their new home east of the Silverton Highway Thursday where their daughter, Mrs. Marvin Wells and family lived. Their telephone number is the same.

Mr. and Mrs. Jimmy Upton of Canyon were home visiting with his folks, the Raymond Uptons here and with her folks the Wendle Johnsons in Floydada, Wednesday night. Jimmy had just finished his finals at WT and will have a few days in between semesters.

Mrs. Don Marble came home last Monday from the hospital in Lubbock, and is getting along just fine.

Mr. and Mrs. Kendis Julian and girls plan to go to Roscoe Wednesday to visit with his brother, Mr. and Mrs. Terry Julian and children a few days.

Mr. and Mrs. John Kinnibrugh and children spent Saturday with her sister, Mrs. H.A. Reeves, and parents, the E.A. Burgess' and then Sunday they were with his folks, the J.A. Kinnibrughs in Vera. There had been hard rains in Vera and Gilliland.

Mr. and Mrs. Sterling Cummings entertained at a skating party in honor of their youngest son's fifth birthday, John Carlton, Thursday afternoon, at the Plainview Skating rink. Birthday guests were Barney Bill McWhorter, Todd Beedy, Kristi Julian, John Mark Kinnibrugh, David Cummings and the honoree, John Carlton. Decorated cup cakes, made like drums, were served with soft drinks. Several parents attended with their children, and they enjoyed skating as much as the children.

Mrs. J.P. Taylor was hostess in her home for members of the Hobby Club Wednesday afternoon. Mrs. Higginbotham opened club with a devotional, "Speak Gently". Mrs. Mulder presided at the business meeting. It was voted to continue meeting as a hobby club the coming year, and hostesses and co-hostesses for the year were selected. A good many were present including guest, Mrs. J. Ronald Taylor and son of Quitaque. Mrs. Grigsby Milton will be hostess at the February meeting, with assistant Mrs. M. Julian, L. T. Wood, George West, Fred Fortenberry, Bryant Higginbotham, J.K. West, Harold Hamm, E.P. Pritchett, Grigsby Milton, Arby Mulder, and hostess J.P. Taylor. Co-hostesses were Mrs. Mulder and Mrs. McClure.

Mrs. Philip Smitherman entertained Saturday afternoon in her home for her youngest son, Monty, on the occasion of his eighth birthday. Children gathered in the Smitherman home for games between 2-5 p.m. and afterwards birthday packages were opened, and chocolate cake and punch served to playmates, Bentley Conger, Kirk Young, Mark Reeves, Matt Probasco, Brent Bean, Mike and Judi Bean, and Ricki Ford. Both grandmothers, Mrs. J. K. Bean and Mrs. Ernest Smitherman were present for the birthday party.

Mrs. Poyner Roberts fell on the sidewalk, near her Floydada home Wednesday and broke her index finger on her left hand, and cracked the next one. She came out that night and stayed with her daughter, Mrs. Kendis Julian and family, and is getting along better this week, with not so much pain.

WMS of the Baptist Church met Tuesday afternoon, Jan. 16 with a study on Royal Service about "More Foreign Missionaries - Now", led by Mrs. Julian. Mrs. Wood, president, held a business meeting before the study began. Present were L. T. Wood, M. M. Julian, Charles Conger, J. P. Taylor, Bryan Karr, Fred Fortenberry, Tom Maurer, and next Tuesday, Jan. 23, the WMS will meet for Bible Study led by Mrs. Bryan Karr. GA's and leaders, Mrs. Keith Marble, Mrs. Travis Young, Mrs. Kendis Julian, Mrs. Tom Maurer and Mrs. Charles Conger were all present.

Last rites for Charles L.

they will be with his mother, Mrs. Ruby Williamson of Austin, who is a patient in M.D. Anderson Hospital in Houston. Mrs. Williamson was scheduled to undergo surgery the first of the week.

Mr. and Mrs. Nelson Hilliard, Gene Ann and Charles, Vernon, arrived on Wednesday evening at the home of Mr.

and Mrs. D. A. Barnhart, Mrs. Hilliard and the children remained for a longer visit and he returned to Vernon on Thursday morning. During the weekend, Mr. Hilliard came for his family and they and Mr. and Mrs. Barnhart were Sunday dinner guests in the home of Mr. and Mrs. Haney Wideman, Spike, Mark and Mel.

Rev. and Mrs. Rex Newkirk, Jim, Ran, and Jana, visited on Friday evening in the home of Mr. and Mrs. Thurman Richards and family.

Weekend visitors of Mr. and Mrs. Bud Cox and Dorothy were Mr. and Mrs. Delman Hilton, Kristie and Kevin, and Roy Cox, Lubbock; Miss Linda Cox and Kenny Cox, Ralls. Mardith Wideman was a guest for the day on Sunday.

Mrs. Oma Patterson visited on Sunday afternoon with her sister, Mrs. Pearl Reddy, of the McCoy community.

Mr. and Mrs. Gene Martin, Matador, were dinner guests in the home of Mr. and Mrs. Howard Harris and family on Tuesday.

Mrs. Joe Jackson attended a regional Bee Line fashion meeting in Lubbock on Saturday held at the Holiday Inn.

Buddy Swiney, Lubbock, was a guest in the home of Mr. and Mrs. R. L. Martin, Vicki and Roland, for dinner on Sunday.

Mr. and Mrs. Jerry Vaughan,

Lubbock, spent the day on Sunday with her parents, Mr. and Mrs. Ed Martin. They also visited the Baptist church for the morning services.

Sunday dinner guests in the home of Mr. and Mrs. Clinton Denning were Mr. and Mrs. Floyd Dunavant of Hereford.

Mrs. Roxie Travis and Mr. and Mrs. Noel Davis visited on Friday and Monday with Mrs. Ophel Jennings of Muleshoe, who is a patient in Methodist Hospital in Lubbock. Mrs. Jennings is recovering from surgery performed last week.

Dr. Harold Reese and two his biology students visited briefly on Saturday afternoon with Mr. and Mrs. D.A. Barnhart and Mrs. Nelson Hilliard and children. Dr. Reese and his group were returning to Plainview from several weeks spent in Florida and the island of Jamaica.

Mr. and Mrs. J. D. Leonard, Cleburne, arrived on Monday of last week to bring Mrs. Ralph Martin, Sr. to her home here. They have been visiting in the Martin home and also in the home of Mr. and Mrs. C.O. Gilbreath. On Tuesday, Mrs. Martin, Mrs. Gilbreath and Mrs. Leonard visited in Lubbock with Mrs. Cecil Collins and she returned home with them for a longer visit in the Gilbreath home. The women also visited with Snyder Wells in New Deal and in Plainview, they visited Bell Walker.

Mrs. Oma Patterson visited on Sunday afternoon with her mother, Mrs. Frank Culpepper and Mr. Culpepper in the Westbyrn Haven Nursing Home in Floydada. The Culpeppers have just recently moved to the home.

Mr. and Mrs. Morris Wideman went to Big Spring on Sunday where they visited her sister, Mrs. Addie Kilpatrick, and also with a niece, Mrs. Ulysess Hall and Mr. Hall. In the afternoon, the ladies visited with Mrs. Winston Kilpatrick, who was a patient in a Big Spring

hospital. Janice Heinrich, Ralls, spent Friday night and Saturday with Diane Harris. On Saturday, evening, Mr. and Mrs. Howard Harris and Diane took her home and visited with Mr. and Mrs. Marvin Heinrich and family. Mrs. Peachie Parrish visited on Tuesday afternoon with Mr. and Mrs. George Noble in Ralls.

Elder and Mrs. Joe Jackson went to Lubbock on Sunday where they had dinner and visited with their son and daughter-in-law, Mr. and Mrs. Carl Jackson. In the afternoon, the elder Jackson visited with Mr. Charlie Jarritt of Floydada, who is a patient in Methodist

hospital and was to undergo surgery on Monday.

Mr. and Mrs. Paul Wheeler visited on Sunday afternoon and evening with Mr. and Mrs. Earl Martin.

Mrs. George Periot, Lory and Sha, Ralls, were dinner guests in the home of her parents, Mr. and Mrs. C.O. Gilbreath on Saturday. They were visiting with the Gilbreaths guests, Mr. and Mrs. J.D. Leonard and Cecil Collins.

Mr. and Mrs. Marvin Heinrich, Ralls, were luncheon guests in the home of Mr. and Mrs. Howard Harris, Franklin and George on Wednesday.

Mrs. Earl Martin and Mrs. Joe Jackson attended funeral services for Teresa Kay Allen, fourteen-month old daughter of Mr. and Mrs. Jimmy Allen, of Lubbock. Services were held in the Memorial Baptist Church on Monday afternoon of last week. Burial was in Peaceful Gardens. Grandparents, Mr. and Mrs. Raymond Allen of Amarillo, are former residents of this community.

Mr. and Mrs. Clinton Denning visited on Tuesday evening in Ralls with Mr. and Mrs. George Noble.

On Friday, Mrs. Haney Wide-

## Floydada Team Wins TV Quiz

Floydada High School took a 110-100 decision from Brownfield Saturday afternoon on a television quiz show sponsored by the Texas Department of Public Safety.

The program was aired over KLBK, Lubbock, at 1:30 p.m. with Keith Norrell, Junior, Brenda Mathis, sophomore, and Joe Kimble, freshman, serving as Floydada representatives.

As winners of the 30-minute quiz program, the Floydada team will return later to take on another winner in the series.

Date and time for the next quiz will be announced later in the Hesperian.

A message from your Pharmacist. **WHAT YOU SHOULD KNOW ABOUT MONONUCLEOSIS**

SYMPTOMS ARE FEVER, WEAKNESS, LISTLESSNESS

Infectious mononucleosis is a disease affecting youngsters and giving parents anxious moments! No need to be frightened if your child has it... just follow doctor's orders and he or she will be in good hands.

**ARWINE DRUG**

PHONE YU 3-2856 FLOYDADA, TEXAS  
"OUR LABEL IS YOUR PROTECTION"

\*\*\*\*\*

Letter To The Editor

\*\*\*\*\*

Dear Editor:

You certainly have a fine group of people in your community who deserve plaudits.

These are those fine folks who have made a recent investment in boys securing the Boy Scouting program. Theirs was the purchasing of a part of the South Plains Council 1967-68 budget through the Sustaining Membership Enrollment.

You will know these persons by the special Membership Card they carry if their investment exceeded \$12.00 annually. To all who invested, may we say "Thank you" in behalf of the boys in your town and the 20 county Council Area.

Sincerely,  
Jack Strong  
Council S.M.E. Chairman  
1967-68 Campaign

Dear Editor,

We want to take this means to express our appreciation to the folks who sponsored our reception at the Conner Oden home when we moved to Floydada.

We also want to say "thank you" for the friendliness expressed to us by the people of this community.

We look forward to getting acquainted and becoming a part of this community.

Very sincerely,  
Roland and Eva de Hemst

THE DEADLINE IS JANUARY 31!

Don't be Knocked out of your right

**TO VOTE**

REGISTER TODAY TO VOTE IN 1968

THIS MESSAGE SPONSORED BY THE

**Floyd County Council For Civic Betterment**

**THE unbeatables**

You don't have to be rich to drive a Chrysler. To find out just how little it does cost, see...

**YOUR CHRYSLER DEALERS**

Come on. Join the big move to Chrysler. You'll feel rich when you drive a big full-size Chrysler Newport home. You'll be richer too. Like every time you buy regular gas instead of premium to power the big 383 cubic inch standard V-8. And the price... Newport actually costs just a few dollars a month more than comparably equipped Fords and Chevies. And that's the only thing you'll find in common.

Meet **THE unbeatables** unbeatable cars... unbeatable deals

AUTHORIZED DEALERS **CHRYSLER PLYMOUTH** MOTORS CORPORATION

**ALLEN CHRYSLER-PLYMOUTH**

114 W. CALIFORNIA ST. FLOYDADA, TEXAS

Floyd County Hesperian

# SPORTS



**William Tell**

BY BILL SALTER

## Local 8th Grade Boys Nail Down Crown With Win

The Floydada Breezers swept a series of three games from Hale Center Junior High teams Monday night, the Eighth Grade Boys clinching the district championship with a 46-36 win.

The Eighth Grade girls also won their game, 23-17. Leading the local scoring was Phyllis Burton with seven points. The girls now post an 8-5 season record.

In the Eighth Grade boys game, Charles Jackson paced the scoring with 13 points. Season record for the boys is now 16-1.

In the Seventh Grade boys game, Floydada took a 29-13 decision to advance their record to 9-1. Mark Vinson was scoring leader with 13.

## Breezers Win Trophies In Tournament

Floydada's Breezers brought home two trophies from the Plainview Tournament last week, the 8th Grade boys winning second and the 7th grade boys taking consolation honors.

In Eighth Grade play, Floydada first downed Abernathy, 47-26, with Charles Jackson and Walter Harris sharing scoring honors with 10 each.

In the final game, the boys dropped their first game in two years, being nosed out by Plainview Coronado, 42-35. Leading the local scoring was Jackson with 16 and Harris with 11.

In Seventh Grade play, Floydada lost their game of the year in the opening tilt, 39-20 to Plainview Estacado Blue.

In the consolation finals, the locals whipped Plainview Coronado, 27-25. Leading the Floydada scoring was Jerry Hearson with 12.

## Aldersgate Spanish Methodist Defeats Dimmitt Teams

The Floydada Aldersgate Spanish Methodist church basketball teams defeated the Dimmitt Spanish Methodist church teams Friday night at Dimmitt.

The Floydada girls won their game 30-16. Karla Tooley was high scorer with 22 points.

The Floydada boys won their game 62-21. Tommie Collins was high scorer with 21 points.

The Aldersgate teams take on the Tulla Methodist Spanish teams here in Graves gymnasium Friday night at 7:30. The public is invited and there is no charge for admission.

The Aldersgate teams, coached by pastor Juan Salinas would like to challenge all Floydada church basketball teams to play them.

Last year's Aldersgate girls teams won all their games, the boys won three and lost six.

This year the boys are 3-0 and the girls are 1-0. Many interests.

And, as I said in column numero uno (number 1, for the uncultured), "It was decided I would call my column 'William Tell.' Anyone so inclined, is invited to make overtures to me!"

ON THE sports scene, I can't pass up the chance to comment on the great game the Whirllettes won, 60-58.

SEE WILLIAM PG. 7

## TO BEGIN SECOND ROUND

# Whirllettes Dump Dimmitt, 60-58

BY BILL SALTER

The Floydada High School Whirllettes began the second round of District 3AA basketball with a flying start, downing the first round winners, Dimmitt's Bobbies, 60-58, Tuesday night at Graves Gym.

But, the fresh start proved opportune only to the girls team as both boys fives took it on the chin, 72-41 in the varsity tilt, and 56-49 in the B-team encounter.

Perhaps an omen for a "third year's charm," the Whirllettes of Coach Teddy Allen were impressive in their victory, leading all the way in the first half, then coming back from a nine-point deficit in the third quarter.

For the past two seasons, the local girls have lost the first round of play, then finished strong to win the second and take district honors.

Losing by four points to the Bobbies in their first district meeting and by a larger margin in a tournament, the 'Ettes wrote an entirely different chapter to the book Tuesday night, leading by as much as five points early in the opening quarter and by the same margin in the closing minutes of the fourth.

At the end of one quarter's action the tilt stood 12-10 with the halftime result at 22-21 still in favor of the locals. Just before the half, Dimmitt took their first lead in the game, 21-20, only to be countered with a short jumper by Cindy Ward with less than ten seconds before the intermission.

A shot by Marilyn Harris quickly advanced the tally to 24-21 at the start of the second half, but Dimmitt was not to be denied their short-lived glory.

With a hot-shooting streak coupled to a deep freeze on the Floydada end, Dimmitt advanced the score to a commanding 39-30 lead with 1:31 remaining in the third stanza before a 39-35 quarter ending tally.

Then came the spine-tingling fourth quarter which saw the tilted by the 'Ettes two minutes deep into the stanza, only to have that lead swap hands six times before Floydada went ahead for good with 2:43 left in the game.

With 0:28 remaining, the Whirllettes led by five, 58-53, but disdained the stall, pressing on the attack as if they were still behind.

With nine seconds left, Dimmitt came up with a three point play to draw within two, 58-56, before Cindy Ward sank two free tosses for a four point advantage.

Dimmitt sank their final basket with one second left as Floydada guards sagged off to escape the possibility of a foul.

The 'Ettes Dynamic Duo, Cindy Ward and Marilyn Harris, led the scoring attack with 31 and 22 points respectively. Miss Ward tallied 23 points in the second half and hit 13 of 14 free throws.

Leading the Whirllettes on the guard end was Jill Bertrand with 11 rebounds.

Dimmitt's scoring leaders were A'llan Webb with 26, Debra Summers with 18 and Ruth Dyree with 12.

In the boys tilt, the Whirlwinds stayed with the first round winning Bobcats in the opening minutes of the tilt, but height and experience overcame hustle to send the 'Cats into the lead for good, 8-19 at the end of the first quarter, 14-42 at the half and 25-50 at the final quarter break.

Two players paced the scrappy Floydada boys in scoring, Britt Gregory and Todd Wester each hitting 11 markers.

Leading the big, rough Dimmitt crew was Jack Bradford with 16 and Jerry Brady with 12.

In the B-boys tilt, Floydada led for two full quarters, 12-6 and 24-22 at the breaks, before Dimmitt came on strong in the final stanzas to eke out the 56-49 victory.

Leading Floydada scorer was Bob Marler with 16. Sidom hit 18 and Birdwell 17 to pace the winners.

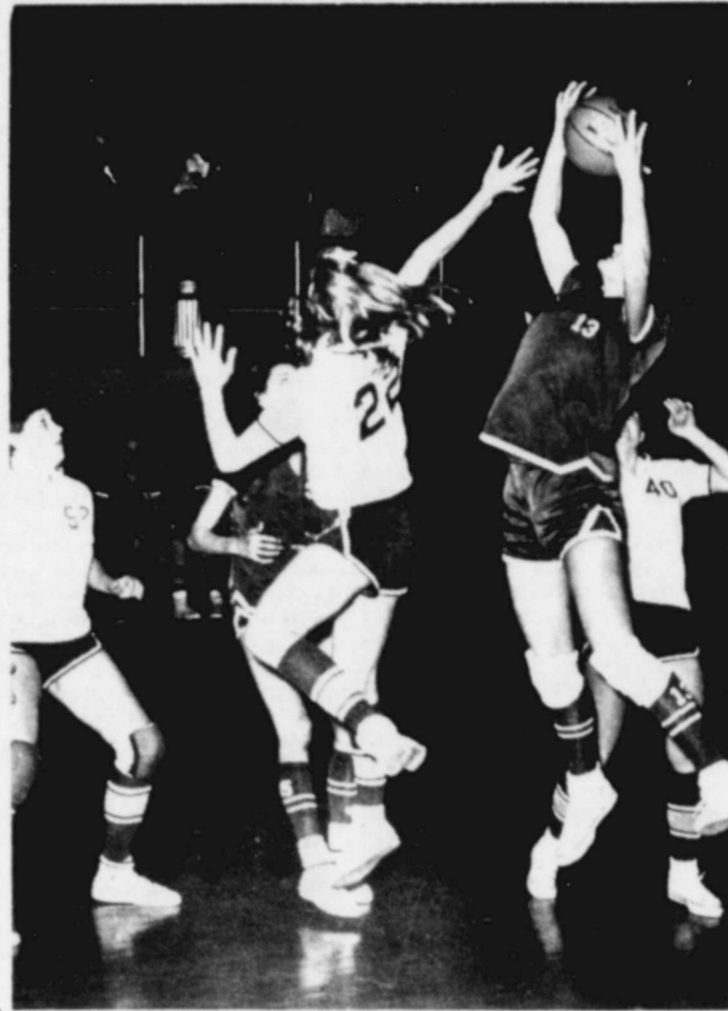

FLYING HIGH....Linda Rainer (22) leaps high in the air good after a rebound last Friday night against Dimmitt. Other Whirllette guards pictured include Suzanne Guthrie (52) and Jill Bertrand (40). (Staff Photo)

## What If?

BY BILL SALTER  
Sports Editor

The question's going to be asked, so we might as well answer it... if we can! After the Whirllettes' superb win over Dimmitt last Friday and their heartbreaking loss to Hale Center Tuesday, there's bound to be questions concerning what chance they still have to wind up as second round winners.... the following is what we believe, from interviews with the coaches, to be the picture.

If the 'Ettes are to stand a chance for the district crown, they must win or tie for the second round leadership.... providing Dimmitt is not one of the teams which winds up tied for first.

As the first round winner, Dimmitt would automatically represent the district as champion with a clear-cut first round win and the second round tie.

This means, for the Whirllettes to have a fighting chance, they must win the remainder of their district games, plus the magic combination of Dimmitt beating Hale Center and then losing to Friona. Hale Center beat Friona last Friday, ruling out their chances to change the setup.

That is, if you rule out the other four district teams, Lockney, Memphis, Abernathy and Olton, from pulling an upset. As the bottom four teams, each was soundly beaten by the top four... Dimmitt, Hale Center, Floydada and Friona, each of whom have been or are now ranked in the top ten AA girls teams in the state.

If things should work out for Hale Center and Floydada to tie... first there would be a playoff to decide the round winner, then another game pitting the winner and Dimmitt to decide the District 3-AA championship.

These are the mathematical factors necessary and, although they aren't the brightest when applied to the local team's chances... they are possible!

And... with a little bit of luck in the right places, anything can happen... so, don't give up the ship!

## Frosh, B-Girls Teams Lose At Idalou

Floydada teams dropped two tilts at Idalou Monday night, the Freshman Boys losing a nip and tuck affair, 28-32, while Idalou's B-Team Girls downed the locals, 39-46.

Leading Floydada scorer in the two games was Ann Hammonds who tallied 20 points in the girls tilt.

## Whirllettes Drop Heartbreaker To Hale Center Tuesday, 49-45

From the heights to the depths in four days... that's the case for the Floydada Whirllettes who knocked off the district leaders last Friday, then lost a heartbreaker, 49-

45, to Hale Center Tuesday at Graves Gym.

Also absorbing a loss were the Whirlwinds, leaders by four points at the half and by five at the end of the third quarter before Hale Center took control in the final eight minutes for a 46-40 victory.

For the Whirllettes, who still have a mathematical chance to win or tie for the second round, it was perhaps their coldest shooting night of the year.

For three quarters, Hale Center commanded the game, leading 12-9 at the end of the first quarter, 30-25 at halftime, and 41-34 at the end of the third quarter.

Then, in the fourth and final stanza, the Whirllettes came alive, scrapping to within two points, 47-45, with 3:08 remaining.

After Hale Center missed three straight shots on their end, Floydada controlled the rebound and called time out.

Moving back to play and working for the "safe" shot, the attempt was off and HC grabbed the rebound, passing the ball to the forward end.

After taking advantage of two free throws for a four-point gap, Hale Center set up a stall, eating up the remaining 1:08 of time remaining.

The coldness of the locals shooting was evident in the point totals, Marilyn Harris hitting 16 points followed by Cindy Ward with 14. Both normally score in the twenties.

Judy Townson paced Hale Center with 35 points.

For the Whirlwinds, who had the smell of their first victory for three quarters, it was almost a reverse story from the girls game.

Down by only two, 10-12 at

the end of the first quarter, the 'Winds blew to a 23-19 lead at halftime and had advanced that margin to five points at the end of the third quarter.

Taking the lead at the 6:40

mark of the final period, Hale Center never again led.

Leading the local boys was Britt Gregory with 11 points followed by Donald...



TWO FOR BRITT.....Britt Gregory (40) tied for high scoring honors with 11 points last Friday night when Dimmitt's Bobcats invaded Graves Gym. The Dimmitt leading District 3-AA. (Staff Photo)

## '68 Mustang brings you Better Ideas- Features that competitors either don't have or make you pay extra for.

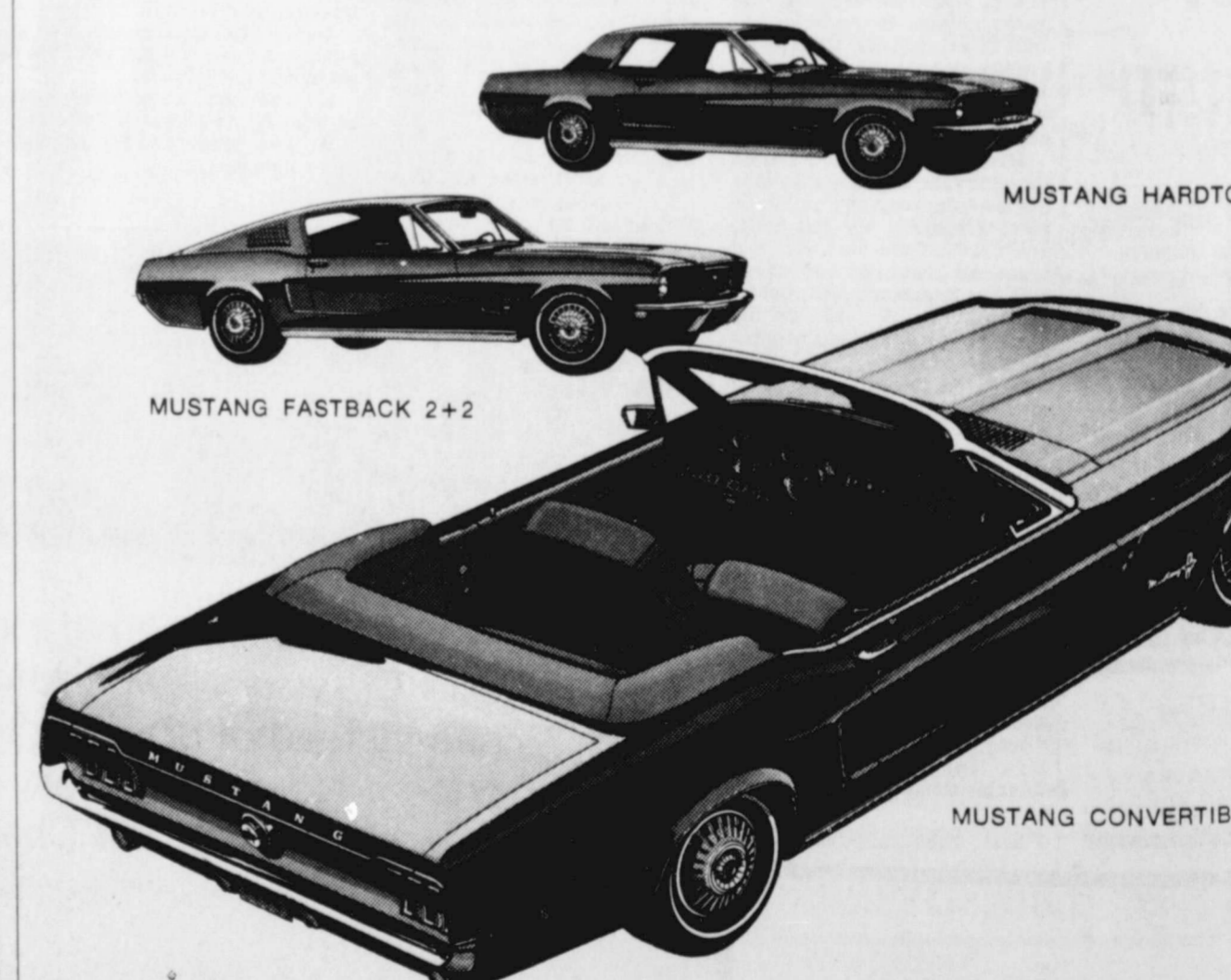

- Wall-to-wall carpeting • Bucket seats • Floor-mounted stick shift • Sports steering wheel • 5-dial instrument cluster with gauges • Full rocker panel moldings • More—all standard • Great options—SelectShift 3-speed automatic • Louvered hood with recessed turn indicators • And remember—Mustang's trade-in value is way out front!

See Your Texas Ford Dealer  
**REED FORD SALES**  
HIGHWAY 62 AND CROCKETT STREET  
FLOYDADA, TEXAS



NOW THIS IS WHAT WE'LL DO... Whirllette Coach Teddy Allen is pictured above mapping out specific plans of attack to 'Ette Forward Marilyn Harris (10) during the spine-tingling Dimmitt-Floydada tilt last Friday night. Evidently the plans worked. Floydada won, 60-58. (Staff Photo)

## Making The Drag

BY SUZANNE GUTHRIE

Whirlettes started off the second round with a win. It was a great game. Twins were defeated but they're as ready as we Milton. week was a hard one. Sure glad it's over. is some excitement at the old hospital last week-ids were all just having some fun, and really not hing as far as they knew, but if anyone was dis- sure they're sorry. No harm was meant, from d. ds at the games last week were great!!! Thank everyone for your spirit and support: not sure but I think I saw Ronnie Hill with a shirt on it. Well, if that's the case, Let's see if we ig the location with F.H.S. somewhere. O.K.?? we often complain about how small Floydada is, ow everyone knows what everyone else well. I grant you these are disadvantages but, isn't be able to speak to nearly everyone you see in a k how nice it is to know all the kids, and have instead of only knowing a few, and only having it's really great, so let's make the best of the and think of the advantages. O.K.?? Kids everywhere are playing cards, so if y some spades or hearts, just go to the "Whirl- nearly always a game there. parents to think about: too lenient; or too strict? practice what you preach? too helpful; are you helpful enough? too upset about non-essentials? teen-agers to think about: expect too much freedom; and take advantage of you have? what's expected of you? accept parents suggestions gracefully; or do you make too many suggestions? nsen had a birthday last week! Happy Birthday. the rest of the teachers have birthdays soon, let week.

Suzanne Guthrie

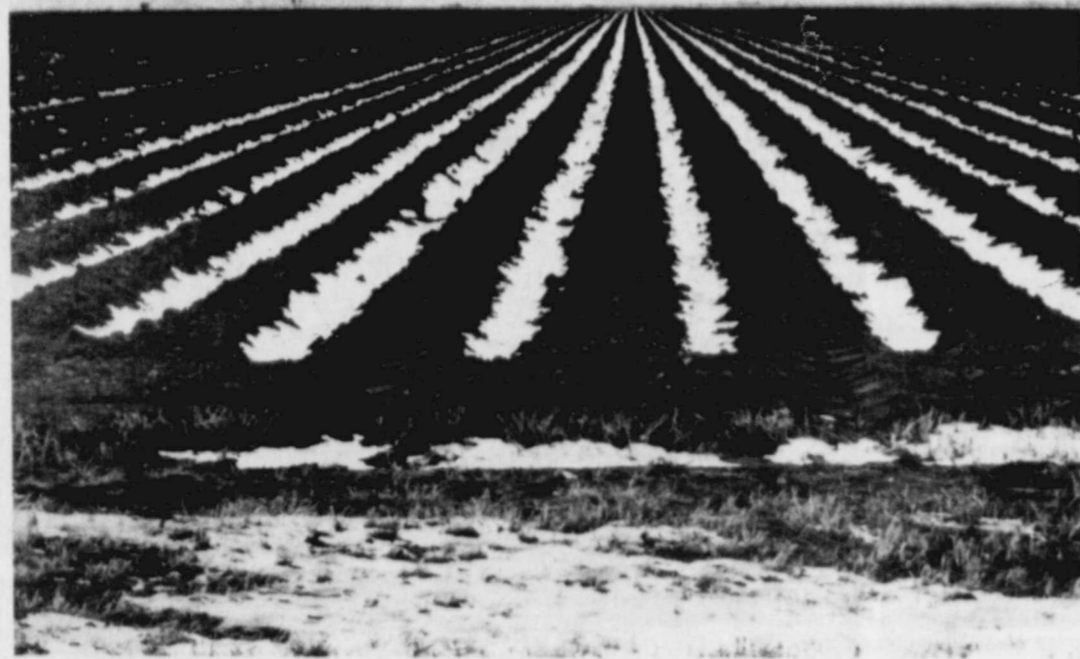

MONEY DOWN THE ROW....Snow down the rows of this freshly plowed field near Dougherty will mean extra dollars when harvest time comes. Snow visited the southeastern corner of Floyd County Thursday, bringing appreciated moisture to area farmers. (Staff Photo)

## No Grapes For County, Other Crops Possible

Three Floydada men visited at the South Plains Research and Extension Service north of Lubbock on Tuesday, discussing with Dr. Mack Fuqua, director of vegetable lab research, the possibility of a grape experiment in Floyd County.

While Dr. Fuqua discounted the possibility of an experiment with grapes here, he did speak favorably concerning other experiment crops such as tomatoes, carrots, and peppers.

Local Chamber of Commerce officials will be contacted concerning the possible experiments.

Interest in the grape experiment was started when the experiment project was first announced for the Abernathy area, but Dr. Fuqua stated that one such experiment was sufficient.

Interest in the vegetable growing has mounted due to the possibility of securing a cannery for the county, an industrial project which would employ a number of persons.

Making the trip to the Research Station were Joe Wilson, Floyd County Agent, Ray Gene Ferguson and Jim Simpson.



## The Drum Beat

BY THE BAND BOOSTER REPORTER

The Band Boosters are sparing no trouble or expense to bring to Floydada a caliber of entertainment never before seen in this area. "Liverace, Phyllis Dillar, Barbara Streisand, Twiggie" - to name a few - will all be part of COMEDY CAPERS coming to the high school auditorium February 16 at 7:30. Tickets will go on sale soon, so watch this column!

## Rev. Salinas To Preach At First Methodist Sunday

The Rev. Juan Salinas, pastor of the Aldersgate Spanish Methodist church will preach at the 11 o'clock morning services Sunday at First Methodist Church in Floydada.

Rev. Salinas is preaching in

the absence of the pastor, Rev. Herschel Thurston, who has returned from University hospital at Lubbock, where he underwent treatment for pneumonia.



What is the milk bottle barometer?

The old-style glass milk bottle, covered with a paper wrapper-top, makes a good barometer. Put a rubber band around the paper top to make the wrapper airtight.

Then take a toothpick or a pencil or small stick and glue to the flat paper top—so that the glued end of the stick rests in the center of the top. Note what the barometer pressure is when you glue the stick

on.

Thereafter, the stick's outer end will move up and down, as the pressure of the air inside the bottle remains constant and outside pressure changes. When a high pressure system is overhead the end of the stick will point up, since the paper top will be pressed down in the center.

In low pressure periods, the end of the stick will point down, as the pressure inside the bottle pushes the center of the paper top upward.

The Litter Critter Says...

**DRIVE AND ARRIVE SAFELY**

TEXAS HIGHWAY DEPARTMENT

**PREVENT ROADSIDE FIRES**

TEXAS HIGHWAY DEPARTMENT

# FREE! DESK LAMP WITH EACH UNDERWOOD 21 SOLD

### DESK LAMP



Extend the arm to the proper position. Pull out the stabilizer located at the bottom of the base. Allow the stabilizer to protrude out of the appropriate side to provide added stability to the lamp.

### WALL LAMP



The lamp can be attached to a wall by extending the built-in stabilizer and securing with the metal hanger as illustrated.

### FLASHLIGHT



Turn the reflector outward, as illustrated. The lamp may then be used like an ordinary flashlight.

Most portables claim big-typewriter features. The Underwood 21 builds them in.

Full tabulation controlled from the keyboard. Extras like vertical and horizontal half-spacing make the difference. Vertically, you click up a half space for above-the-line symbols like degrees (32°). Horizontally, you can squeeze an omitted letter into a 1/2 space and save retyping a whole page. Come type on an Underwood 21 and see. A big value and great gift.



**\$ 91 95**

## HESPERIAN OFFICE SUPPLY

FLOYDADA

PHONE 983-3737

# POWELL'S

ON THE WYE — YOUR HOME OWNED STORE

WE GIVE FRONTIER STAMPS  
DOUBLE ON WEDNESDAY WITH \$2.50 PURCHASE OR MORE  
PRICES GOOD JAN. 25 — JAN. 31

BORDEN'S BUTTERMILK OR CHOCOLATE MILK 1/2 GAL. **38¢**

WRIGHT HICKORY SMOKED BACON 2 L3. PKG. **\$1.19**

JOHNNY'S SAUSAGE 2LB BAG **\$1.19**

WILSON CERTIFIED FRANKS PKG. 49¢ FRYER BREAST 2 L3. BOX **\$1.09**

POLMOLIVE LIQUID DETERGENT 22 OZ. BOTTLE **49¢**

TANG 18 OZ. JAR **89¢**

RAYETTE HAIRSPRAY **59¢**

DUNCAN TOP'S 39¢ TO \$1.00 **1/2 PRICE**

GLADIOLA FLOUR 5 L3. 3AG **55¢**

KRAFT GRAPE JELLY GRAPE JAM PLUM JAM APPLE JELLY 18 OZ. GLASS **3 for \$1.**

KRAFT MIRACLE WHIP QUART **57¢**

SPRAY CLEANER CINCH 22 OZ. BOTTLE **49¢**

HAWAIIAN PUNCH ROSY RED ORANGE GRAPE 45 OZ. CAN 3 FOR **\$1.00**

IRONIG BOARD COVER & PAD \$1.49 VALUE **98¢**

CAPRI FOAMING BATH OIL QUART <b>53¢</b>	SUE FREE SHAMPOO 15 OZ. BOTTLE <b>33¢</b>	SOFF Cosmetic Puffs 130 COUNT BOX <b>39¢</b>
---	---	--

EGGS CARMACKS MEDIUM DOZ. **39¢**

SHURFRESH BISCUITS 3 CA-IS **25¢** SHURFRESH OLEO POUND **19¢**

COCA COLA KING SIZE 3 BOTTLE CARTON **37¢**

PATIO 6 COUNT PKG BEEF TACOS **49¢**

CLOVERLAKE 1/2 GAL. Mellorine **3 for \$1.**



MAKE SURE YOUR CHILDREN DRINK THE BEST... SHURFRESH MILK

WHERE DO YOU FIND

6-VE-V8 ENGINES  
CHOICE OF 8 TONS  
AF SPRINGS  
DOUBLE WALL CONST.  
ROE REAR WINDOW  
CHOICE OF 4 INTERIOR  
COLORS

AS STANDARD EQUIPMENT

68 GMC

LINE AND RAINER

DOT S, WALL

Coming UP the DOWN Staircase



Coming UP the DOWN staircase, almost unrecognizable among the crowd of students, is Academy Award winner Sandy Dennis. She portrays a teacher going through her rugged first semester in an active metropolitan high school. The scene is from the Technicolor film version of Bel Kaufman's best-selling novel, "Up the Down Staircase," which opens on Sunday at the Palace Theater. Pulitzer Prize-winner Tad Mosel wrote the screenplay for the Pakula-Mulligan production.



Texas-born ERNEST TUBB is one of the most celebrated stars of Country Music. He is honored as one of the "All Time Greats" by the Country Music Association and has many accomplishments to his credit. Ernest is a veteran recording artist for the DECCA label - was 1967's addition to THE COUNTRY MUSIC HALL OF FAME - is one of the top drawing cards of WSM's GRAND OLE OPRY - and has made personal appearances in practically every city in the U.S. and many parts of Canada. Some of E.T.'s best-known songs include "RAINBOW AT MIDNIGHT" - "IT'S BEEN SO LONG DARLING" - "YOU NEARLY LOSE YOUR MIND" - "WOMEN MAKE A FOOL OUT OF ME" - and the ever-popular "WALKING THE FLOOR OVER YOU" - which has sold well over a million copies and was recorded by many name singers including Bing Crosby and Pat Boone. This song, which he considers the turning point in his colorful career, is still one of his most requested numbers. Ernest Tubb will appear at the Hale County Agriculture Building in Plainview Monday night at 8 p.m.

Don Hardy Builds Racing "Camaros" From The Frame U

By Wendell Tooley  
Floydada has an automobile industry in the form of Don Hardy, who is building racing "Camaros" from the frame up. His racing shop is located in the back of Daniel Automotive and he has all sorts of lathes, welding, and engine repair equipment that he uses in the building of the cars.

Hardy has just finished a red Camaro for Dick Harrell of St. Louis. The car made its run in Phoenix this past Sunday and clocked 175 miles per hour in a quarter of a mile. It has a 427 engine block, fuel injection and super charger. Hardy said it would wind up to 1400 horsepower.

Hardy continues to build the cars with more horsepower, less weight and better designing.

His blueprint is in his head. The car that raced at Phoenix Sunday has a framework of hollow steel, there is a special battery plug-in for starting the car, thus eliminating the weight of a battery, and complete fiber glass body, all this means lighter weight. This car weighed 1800 pounds.

The "Wild Thang" Camaro that Kelly Chadwick is now driving, also built by Hardy weighs 2300 pounds and has no supercharger. However, it has been clocking 175 in a quarter of a mile. Hardy said that the cars he is building now, could do up to 195 miles per hour in a quarter of a mile.

Hardy plans to build a car for Chadwick when he finishes the three he now has on order.

Because the motor is shifted farther to the rear of the car in order to hold some weight on the big rear wheels, it was impossible to design a lifting hood for working on the motor. Hardy solved this problem by hinging the entire body from the rear and accompanying picture shows how it lifts for accessibility to all interior mechanisms of the car.

This car has automatic three speed transmission, a Pontiac differential and the driver's seat is located in the middle of the body with protective roll bars above the seat.

Johnny Sue painted the red Camaro. Billy Bob Jackson and Mark Fowler also help Hardy.

Hardy said that in drag racing, only two cars are raced at a time down a straight way, eliminating the dangers of many track type auto races. He said there is a danger in the wind getting under a drag racer and lifting it off the ground, due to the lightness of weight. He said he saw one fly off the track and about 40 feet into the air one time. A protective shield is built over the transmission to protect the driver in case it should blow to pieces.

A parachute is installed in the rear-end of each car for braking.

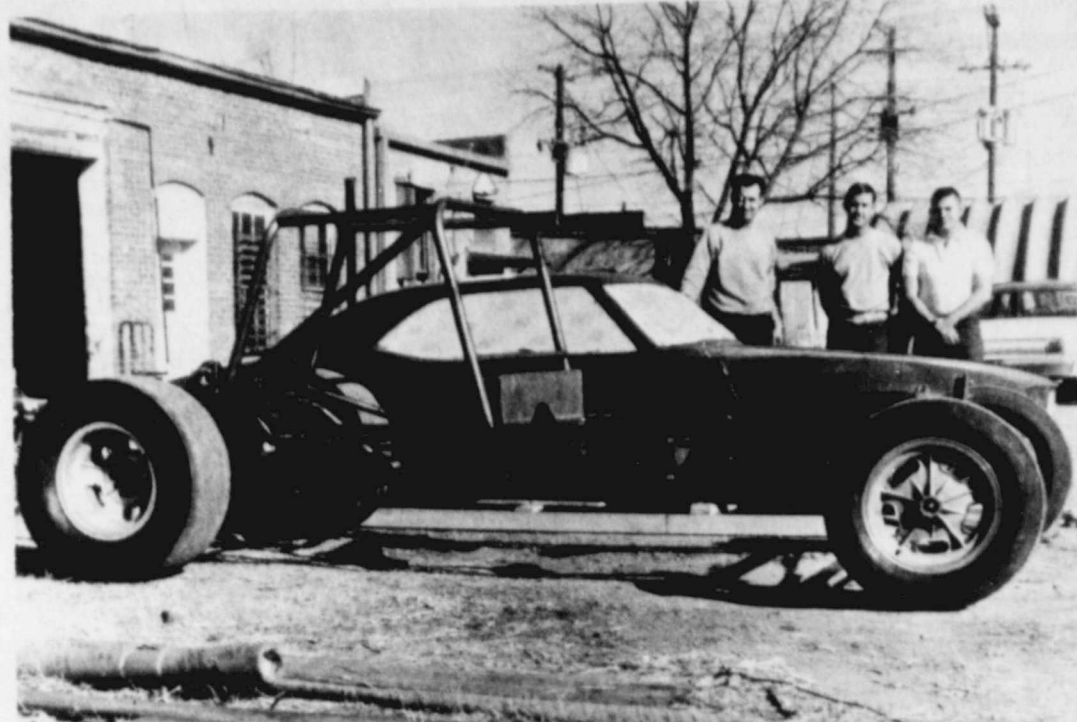

BUILDING A HOT CAMARO - the framework, the fiber glass body are pictured before assembling. (left to right) Don Hardy, Billy Bob Jackson and Mack Fowler. (Staff Photo).

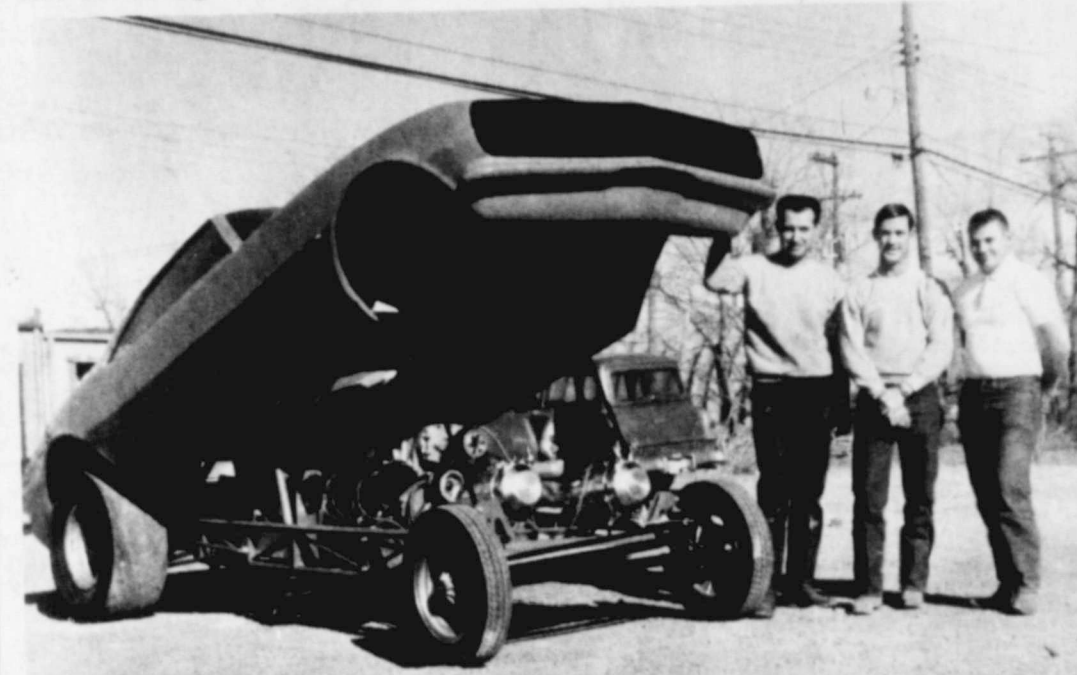

BODY LIFTS for convenience in working on engine. This Camaro registered 175 miles per hour in a quarter of a mile at Phoenix Sunday. (left to right) Don Hardy, Billy Bob Jackson and Mack Fowler. (Staff Photo).

Galloway Among Group Attending Leadership Meet

Dana Scott Galloway, son of Mr. and Mrs. Albert Galloway, Jr., Floydada, is one of 60 delegates attending Baylor University's Annual Leadership Lab, being held January 21-26, 1968.

Selected from a field of over 180 applicants, basis for selection was determined by the applicants activities in school, and by a theme submitted on the topic of Student Involvement in Campus Activities. The lab is held once a year on the H.E. Butt Foundation Ranch, and is open to sophomores and juniors attending Baylor.

A sophomore majoring in

English and history, Galloway is a member of Circle K, men's social-service club, was elected pledge class president and best pledge of his spring class, and served as an officer and member of the board of directors for the fall of 1967.

A past member of the Freshman B.S.U. Council, Dana has been chairman of the dorm collections for CARE the past two years, and was a member of the Theatre Reading Drama presentation of "Up the Down Staircase".

Currently he is serving as a committee co-chairman for World Emphasis Week, sponsored by the B.S.U.

REGISTER TODAY TO VOTE IN 1969

AT FAIRVIEW

Harvey Irwin had an accident at school the first of last week and cracked the bones in his arm just above the wrist. His arm is in a spint but he has not missed any school.

Mrs. Walton Wilson and Mrs. Dot Hammond went to Plainview Tuesday. While there they visited a short time with Mrs. Jim Stewart and Mrs. M. O. Stapleton.

another sister, Mrs. Lena Myers, mother of Curtis Myers, who was killed in a plane crash in South America two weeks ago. Members of the family called and reported after a two weeks' search the plane had been spotted in a canyon near the place where Curtis had last been seen by his son David. The son was flying in another plane alongside his father when they hit a severe rainstorm. Full details have not been learned here as yet.

Mr. and Mrs. Preston Bullard of Portales, N.M. came Saturday and spent the night and Sunday here in the home of his sister, Mrs. Kate Crabtree. Other members of the family for Sunday dinner were Mr. and Mrs. Kay Crabtree, Becky and Sammy and J. C. Bullard.

Mr. and Mrs. Bill Beedy of Claude were in this area last week and spent some time in the home of her mother, Mrs. W. B. Wilson.

Sunday night visitors in the home of Mrs. W. B. Wilson were Mr. and Mrs. Bill Tye of Spearman, Mr. and Mrs. Weldon Pruitt and children, and Mr. and Mrs. Randolph

Walls left for Anthony, New Mexico, where they will spend several days in the home of

USED CAR Cleansweep

OUT THEY GO! REDUCED PRICES!

THE FOLKS AT ALLEN CHRYSLER-PLYMOUTH IN FLOYDADA HAVE REALLY BEEN SELLING NEW PLYMOUTH AND CHRYSLERS, OF COURSE THEY HAVE TAKEN IN A LOT OF USED CARS.

NOW, AFTER COMPLETELY CHECKING OUT EVERY ONE OF THESE USED CARS IN THEIR SERVICE DEPARTMENT, THEY ARE READY TO GUARANTEE THEM...AND GET THEM BACK ON THE ROAD.

COME SEE...BIG SELECTION 1962 THROUGH 1967 MODELS.

ALLEN CHRYSLER-PLYMOUTH

114 W. CALIFORNIA STREET FLOYDADA, TEXAS

COMING TO PLAINVIEW

IN PERSON FROM THE "GRAND OLE OPRY" THE ERNEST TUBB SHOW

FEATURING THE LIVING LEGEND

- ERNEST TUBB
- CAL SMITH
- ALL THE TEXAS TROUBADOURS

MON, JAN. 29 8 P.M. HALE COUNTY AG. BLDG. ADM. CHILDREN 6-14, 50¢ ADULTS \$1.00 ADVANCE, \$1.50 AT THE DOOR CHILD PASSES CAN'T BE USED FOR ADULTS TICKETS AT - PEMBERTON'S RECORD SHOP PLAINVIEW

SPONSORED BY THE PLAINVIEW NAT'L GUARD

Fairview News BY MRS. CLYDE BAGWELL

FAIRVIEW, Jan. 22 - Our best news this week is the good rain we have and are still receiving. This is the third day we have had moisture to fall in the form of a slow rain. From 1 1/2 to 1 7/10 inches of rain has fallen in the community and near that amount in town. The most moisture we have had since early last fall.

Mrs. Marvin Marsee arrived Sunday afternoon from Oklahoma at the home of her sister, Mrs. E. W. Walls, where she spent the night, Monday morning Mrs. Marsee and Mrs.

PAT & PAM BY SAM BAKER

ALL NINE LIVES ARE INSURED BY BAKER Insurance Agency 127 W. California Ph. YU 3-3270

Eva de Hensi M.D. ANNOUNCES THE OPENING OF HER OFFICE In Caprock Hospital OFFICE PHONE 983-2875 NIGHT PHONE 983-5313

PAT'S SERVICE CORNER 2ND AND CALIFORNIA ANNOUNCES NEW LOW PRICES! WASH \$2.50 WASH & GREASE \$3.50 YOU WASH IT FOR 25¢ LET US TUNE UP YOUR AUTO WE OFFER AUTO AIR CONDITIONER SERVICE

We Will Meet...Or Beat All Competitors On OFFICE EQUIPMENT

Let H-O-N Plan Your Desks To Fit Your Office Needs

Keynoted to the trend for efficient L-work arrangements in the office is H-O-N's new desk line. Completely flexible, H-O-N desks offer literally hundreds of optional groupings. Artful use of vinyl-clad steel on drawer fronts and back panels adds distinctive tones and textures. Desk above with roomy 60 x 30 top and 38 x 19 typing return, includes two pedestals and center drawer.

HESPERIAN OFFICE SUPPLY

Eva Happ, Mrs. Edell D... Wednesday afternoon Clyde Bagwell. Thursday night the home of Mrs. G... mings were Mrs. K... tree, Mrs. Beaul... and Mrs. Mary S... women enjoyed g... Mrs. Cecil F... Saturday afternoon and Mrs. Winfred... children. Lajuana, Loreta... vey Irwin visited... Sunday afternoon... grandparents, Mr. R. R. Waller.

POLITICAL CALENDAR

The following have authorized the to announce their for the offices in... for the action of... 1968 Democratic... DISTRICT ATTORNEY JOHN B. STABLE COUNTY TAX COLLECTOR C. J. PAYNE COUNTY SHERIFF WALTER HOLL COMMISSIONER PRECINCT 3 W. C. PLUMLEY COMMISSIONER PRECINCT 1 JOHN FOWLER ROY HALE SUPERINTENDENT OF SCHOOLS CLARENCE GUFFE COUNTY ATTORNEY KENNETH BAIN



# Millie Redhand NOTES



USE ELECTRIC COOPERATIVE, INC.  
PHILLIPS, HOME ECONOMIST

**Hot Water Are on**  
The number of gallons of water per hour that it will continuously raise 100 degrees above the temperature of incoming cold water. Therefore, a smaller size tank with a fast recovery rate will supply more hot water than a larger capacity with a lower heat-recovery rate.

The life of the storage tank is the life of the water heater. It should resist corrosion and withstand the water pressure to which it may be subjected. Materials used in tanks include glass-lined steel, copper, and galvanized steel. The type selected should be the one best suited to local water chemistry. Most automatic heaters are equipped with controls which pre-set the thermostat for any special water temperature needs. In larger dwellings or rambling single level homes, two heaters may prove to be better than one in order to reduce pipe travel. There is also the added advantage of a choice of two hot water temperatures—one for kitchen and laundry use where the dishwasher and washing machine require temperatures of 140-160 degrees, and the second to supply a tap temperature of not more than 125 degrees for baths and sinks.

The heater location affects the supply of hot water. Long stretches of pipes between heater and point of use disperse valuable heat and are wasteful. It is desirable to locate a heater as close as possible to where the largest volume of hot water is used—usually the kitchen sink or in the basement below it. In a cold climate, it is advisable to insulate a long run of hot water piping to help reduce heat loss. Wherever a heater is placed, it should be level on the floor and should be accessible for inspection and adjustment. It should also be in an area that permits good housekeeping for the heater itself and its surroundings. The surface of the heater can be kept clean by washing it off with hot soap or detergent suds and rinses. As your need for hot water grows, be sure your heater is adequate. For more information on the new water heater models contact Lighthouse Electric Cooperative.

sources estimate a hot water heater will use 100-120 gallons of water per day for a four- and the following are for major house-uses:  
Electric washer - 25-40 gal per load  
Automatic washer - 10-15 gal per load  
Showering - 3 gallons  
Bath - 10-15 gallons  
R bath - 3 gallons per  
An infant - 2 gallons  
Ag - 2-3 1/2 gallons  
pooling - 5 gallons  
washing - .9 gallons  
cleaning - 5-12 gallons  
preparation - 6 gallons  
The total daily consumption of hot water has been determined by these im-factors when purchasing a water heater. Tank size, re-rate, temperature sel-ecation, and future

type of fuel may be de-termined by the utiliti-ies avail-able and the cost of operation. Proper storage tank size is determined by both the size of the tank and the speed of hot water recovery. The recovery rate of the heater is, by defini-tion, the number of gallons of water per hour that it will continuously raise 100 degrees above the temperature of incoming cold water. Therefore, a smaller size tank with a fast recovery rate will supply more hot water than a larger capacity with a lower heat-recovery rate.

## FHA Loan \$198,000 For Rural Housing In Floyd, Motley

More than 94 rural people in Floyd and Motley Counties have new or vastly improved homes as a result of \$198,660.00 in insured loan funds advanced through the Farmers Home Administration in the past two years, Alfred A. Harrison, local County Supervisor of the supervised credit agency reported today. Approximately \$99,650.00 was advanced in 1967. The rural housing program was greatly expanded in 1965 when, as part of President Lyndon B. Johnson's effort to

### Sloppy Joes

- Seven Minute Cabbage
  - Hot Cornbread and Butter
  - Apricot Cobbler
  - 1/2 pint milk
- THURSDAY:  
Chicken Fried Steak  
Candied Sweet Potatoes  
Little English Peas  
Hot Rolls and Butter  
Ice Cream Cup  
1/2 pint milk
- FRIDAY:  
Hamburgers  
Tomatoes, Lettuce, and Dill Pickles  
French Fries  
Banana Pudding with wafer  
1/2 pint milk

### Elementary Schools

- (Week of January 29)
- MONDAY:  
Charburger Patty  
Blackeyed Peas  
Cole Slaw  
Hot Rolls and Butter  
Cherry Plum Cobbler  
1/2 pint milk
- TUESDAY:  
Baked Ham  
Seasoned Green Beans  
Candied Sweet Potatoes  
Gingerbread  
1/2 pint milk
- WEDNESDAY:  
Barbecued Weiners  
Western Navy Beans  
Broccoli with Cheese Sauce  
Hot Cornbread and Butter  
Orange Jello with Whipped Topping  
1/2 pint milk
- THURSDAY:  
Chicken Pot Pie  
Tossed Vegetable Salad with French Dressing  
Hot Rolls and Butter  
Wild Cherry Cake  
1/2 pint milk
- FRIDAY:  
Hamburgers  
Lettuce, Tomato, and Dill Pickles  
Potato Chips  
Peach Cobbler  
1/2 pint milk

## SEED HOUSE FIRE AT DAVIS GIN

Floydada firemen answered a call at about 7 a.m. last Thursday morning, but were unable to save a blazing seed house at Davis Gin in south-east Floydada.

According to Dick Guest, gin manager, the house and cottonseed it contained were completely destroyed. No estimate as to value of the destroyed property was available at press time.

As in the old law, there are no deductions taken from your social security benefits for any month after you reach 72, regardless of how much you earn in the year.

The provisions of the retirement test apply also to dependents of people who are receiving disability benefits, but not to the disabled worker himself. Special rules, including medical considerations, apply to people who are receiving benefits because of disability.

The amount of money a person can earn in a year and still draw all his social security benefits has been raised. Beginning with 1968, a person who makes as much as \$1,680 can still collect all of his social security benefits. Even if he earns considerably more than that, he may still draw some benefits. The old law had set that limit at \$1,500 through 1967.

Here's how it now works. If you are working regularly and do not earn more than \$1,680 a year in wages, you will receive all of your social security benefits each month. If you are working regularly and make more than \$1,680 a year, \$1 will be withheld from your benefits for each \$2 you make over \$1,680, and up to \$2,880. If you make more than \$2,880, \$1 will be deducted from your benefits for each \$1 you make above that amount.

However, regardless of your total earnings for the year, you will receive your social security check for any month in which you do not earn more than \$140 in wages and are not active in self-employment. This means that you could make any amount over \$1,680 a year, and still receive your checks for any month that you do not work, but with deductions against the months you do work. Remember, these new provisions apply to earnings in 1968. The old law applies to

## FLOYD PHILOSOPHER Tries To Do His Bit To Cut Down On Some Of The Cost Of Government



Editor's note: The Floyd Philosopher on his Johnson grass farm attacks the spending problem this week, but not too successfully.

Dear editor:  
According to all the newspapers that have turned up on this Johnson grass farm out here during the past two weeks, some members of Congress are saying we've got to have more spending cuts, we've got to economize, shaving the budget is the first order of business.

I have run across one idea which might help in this direction in a small way. A Harvard University economist has come up with a plan to eliminate subsidies to farmers, now running into millions of dollars a year, almost but not quite as much as subsidies to airlines, shipping companies, manufacturers, etc.

He says the government should give marginal farmers a subsidy to leave the farm, and after they all get safely into jobs in town, all subsidies would stop, to them and to the farmers left in the country.

On the other hand, other economists are contending the answer to the crowded conditions in cities is to move the people out of the

ghettos, even at government expense. Here's where my idea of saving money comes in.

Don't use two sets of buses. When the government hauls a bus load of farmers to the city, why couldn't the same bus be turned around and used to haul city people out into the country? Any time you can solve two problems with one bus, you're saving money.

I don't know how big a dent this would make in the budget, but even if it's only a few million dollars, it'd be that much, and if you and every other citizen would come up with one idea apiece saving a few million dollars, it'd add up.

Of course I can hear somebody saying now, but you haven't solved anything if you take the country people to town and the town people to the country.

That's because he doesn't understand modern government. The purpose of government is not to solve problems, it's just to shuffle them around.

Even when they demand and get a new deal, most people will forget they're still playing with the same cards.

Yours faithfully,  
J. A.

## \$137,000 Pension Hike In Floyd County

(Special to the Hesperian)  
NEW YORK - To what extent will the boost in social security payments, recently voted by Congress, benefit residents of Floyd County?

How much will retirement checks in the local area average under the new schedule? On the basis of the latest figures from the Social Security Administration, which show the number of local recipients and the amount they were receiving at the beginning of 1967, the new total will be approximately \$137,000 greater per year than before.

Across the board increases are provided for retired or disabled workers and their dependents. Those who have been getting minimum benefits of \$528 per year will now receive \$660.

For couples, there will be an increase in the minimum from the current \$798 to \$990.

At the upper end of the scale, for those whose monthly salaries averaged \$550 or more during their late working years, the pension payment for an individual will rise from \$2,016 to \$2,279. For a retired couple, it will go from \$3,024 to \$3,419. The size of the pension a retired worker receives is di-

rectly related to the amount he earned over a period of years prior to retirement and, in turn, to his contributions to the pension fund.

In Floyd County, according to the latest annual report of the Social Security Administration, payments to beneficiaries were at the average yearly rate of \$746 per recipient.

Beginning in March, when the first checks reflecting the increase will arrive, the local average will be \$843.

For the community as a whole, the pension payments will amount to \$1,190,000 a year, as compared with the previous total of \$1,053,000.

Hand in hand with the bigger benefits goes an increase in

costs. Those who have been paying social security taxes on earnings below \$6,600 will be continued at the same rate for another year.

Those earning between \$6,600 and \$7,800, however, will have to pay 4.4 percent on the amount over \$6,600. Their employers will have to contribute a matching amount.

## Lunchroom Menus

- High School and Junior High (Week of January 29)
- MONDAY:  
Simply Delicious Skillet Dinner  
Blackeyed Peas  
Tossed Vegetable Salad  
Hot Rolls and Butter  
Wild Cherry Cake  
1/2 pint milk
- TUESDAY:  
Turkey and Dressing and Giblet Gravy  
Seasoned Green Beans  
Cranberry Sauce  
Hot Rolls and Butter  
Fruit Salad  
1/2 pint milk
- WEDNESDAY:  
Pinto Beans

# LARGE OR SMALL AN ELECTRIC Clothes Dryer DOES THEM ALL

(even the new PERMANENT PRESS)

Anything you can wash in your electric washer can be dried in an electric clothes dryer... any electric clothes dryer. Permanent press, delicate fabrics all come out sunshine perfect and without the outside dust hazard. Your wash stays clean when you dry 'em electrically. Large or small, your electric clothes dryer dries 'em all!

WEDNESDAY, JANUARY 31st

# 8 99¢

KING SIZE CREATIVE COLOR PORTRAITS FOR ONLY

PHOTO HOURS 9 A.M. TO CLOSING

NO LIMIT

GET PICTURES MADE OF GRANDPAW, GRANDMAW, DAD, MOM AND ALL THE LITTLE ONES AT THESE SAME LOW PRICES!

## CREATIVE COLOR PHOTOS

JOHNSON REXALL PHARMACY  
TOWN & COUNTRY DRUG

## MIXED IN TRANSIT

READY TO START JOB

When your job calls for concrete, call on us. We are specialists in precision mixing of your order and prompt delivery to your home or construction site. You'll always get concrete mixed to your specified formula; ready to pour for a smooth job... everytime.

CALL 983-2170 FLOYDADA

### BENNETT'S BUILDING MATERIAL



**NEWS FOR HOMEMAKERS**  
by Sherry Mullin  
Floyd County H. D. Agent

Efficiency-minded homemakers rate home freezers as one of their biggest assets. If you're fortunate enough to own one or plan to purchase one soon, here are some pointers you'll want to remember.

To keep food at its best, freezer must maintain a constant temperature of zero degrees or lower. Keep a thermometer in your freezer and check it frequently.

\*Keep freezer well stocked;

the fuller it is, the more efficiently it will run, and the less frost it will accumulate.

\*In case of temporary power failure, leave freezer closed. If power will be off more than 48 hours, cover food with about 25 pounds of dry ice. Refreeze food only if it still contains ice crystals - plan to use as soon as possible.

\*Buy meat when on special, of course, but look for bargains in frozen dinners, vegetables,

and bakery goods, too, as these are good "freezer stockers."

\*Carefully wrap food for freezer, sealing it in packaging material that will keep moisture in, air out. Mark each package with contents and date.

\*Where you place food to be frozen is important, too; in upright freezers, place foods directly on shelf. After freezing, they can be stacked with other packages. Store food in rack on door only after solidly frozen. Foods to be frozen in chest-type freezer must come in direct contact with freezer wall, can be moved to center after frozen.

\*Don't keep frozen foods too long. Turnover not only insures against loss in quality, it saves you money. Operation cost remains the same, so the greater the turnover, the less storage costs per pound.

\*You'll find your freezer's a handy helper in other less obvious ways, too:

\*Store nuts in the freezer - they'll stay fresh and can be chopped easily when frozen.

\*Freeze the bread ahead of time when you plan to make a big batch of sandwiches. You will spread on butter or margarine quickly without tearing slices.

\*Slice nutbread while frozen into thin slices for dainty sandwiches - it won't crumble.

\*Pop marshmallows to be snipped into your freezer - they won't stick in the shears.

\*Freeze fruit juice in small paper cups, adding wooden spoons for handles. Keep them on hand all year.

\*Place sprinkled clothes in freezer if ironing must be delayed more than a day.

**New Teachers Begin Monday**

Three new teachers began their duties at Floydada Schools effective with the new term which began Monday.

Bonnie Sue Riddle, a semester graduate of Texas Tech, Lubbock, has replaced Dave Sovereign as high school history instructor. Sovereign recently resigned.

Mrs. Wanda Thompson, Floydada, is now teaching first grade at Andrews Ward and Mrs. Claudia Dowdy, Lubbock, began Wednesday as fifth grade instructor at Duncan Elementary.

Mrs. Dowdy has been teaching at Parkway Elementary in Lubbock, finishing the term there.

In one change of assignment, Rose Gomez was transferred from fifth grade to English Phase I in high school. She replaces Mrs. John Fields who has moved.

**Clyde Morgan On Dean's Honor Roll**

PLAINVIEW - Clyde Morgan of Floydada, a senior at Wayland College, is listed on the dean's honor roll for the fall semester.

Morgan made a perfect 4. grade point record for the semester.

The Wayland fall term was concluded Dec. 22. A micro-term, the first at Wayland, was

held Jan. 8-26. Approximately 300 students attended the short term.

The Wayland spring term will start Feb. 1. Commencement May 25 will conclude the 58th regular session of the college.

**Petersburg Man Is Commissioned**

FT. KNOX, KY. (AHTNC) - Larry B. Lyde, 24, son of Mr. and Mrs. Blake M. Lyde, 2008

Avenue F, Petersburg, was commissioned an Army second lieutenant upon graduation from

SCRIPTURE...  
The subject of the Lesson Sermon all Christian churches Sunday is...  
The Golden Rule lesson is...  
"Lord, who shall tabernacle? who thy holy hill? who uprightly, and ecousness, and truth in his heart..."  
The Army Officer School at Ft. Knox...  
The lieutenant weeks of instruction for his first as an arm...

**REGISTER TO VOTE !!**

**ONLY 6 DAYS LEFT!!**

**NO ONE IS EXEMPT!!**



**DEADLINE JAN. 31, 1968**

Let's keep Old Glory waving high! Exercise your freedom by qualifying to vote. This is the most important election year --- you must be registered in order to vote in all primary, general or special elections, state and local.

**EVERYONE MUST REGISTER FROM AGE 20-100**

SIMPLY CLIP OUT THE FORM BELOW AND MAIL IT INTO THE TAX ASSESSOR COLLECTOR, FLOYDADA AND YOU ARE ASSURED OF A RIGHT TO VOTE.



**APPLICATION FOR VOTER REGISTRATION CERTIFICATE**

VOTING PRECINCT (NUMBER OR NAME) \_\_\_\_\_ COUNTY, TEXAS

Name \_\_\_\_\_ Date \_\_\_\_\_

Address \_\_\_\_\_ RFD \_\_\_\_\_ Box \_\_\_\_\_ Zip Code No. \_\_\_\_\_

AGE	SEX	OCCUPATION	LENGTH OF RESIDENCE (YEARS)	BIRTHPLACE (STATE OR COUNTRY)
			STATE COUNTY CITY	

If under 21, show date of birth \_\_\_\_\_

If resident of state less than 1 year, show date of arrival \_\_\_\_\_

If resident of county less than 6 months, show date of arrival \_\_\_\_\_

CITIZENSHIP  
Native Born  Naturalized

\*Includes foreign born of American parents.

Mail Voter Registration Certificate (1) to above permanent address, (2) to my temporary address at (3) hold for delivery to me in person. (Strike statements which are not applicable.)

I understand that the giving of false information to procure the registration of a voter is a felony.

\*\*No one can act as agent and sign for another except husband, wife, father, mother, son or daughter. Agent must be qualified elector in county.

Note: Return this application to the County Tax Assessor-Collector.

Signature of applicant or agent\*\* \_\_\_\_\_

Agent's address \_\_\_\_\_

Agent's relationship to applicant \_\_\_\_\_



**THIS MESSAGE SPONSORED IN PUBLIC INTEREST BY:**

**THE FIRST NATIONAL BANK OF FLOYDADA**  
MEMBER FDIC

# FAST USE THE WANT ADS FOR FAST RESULTS

**ANNOUNCEMENTS**

**ADA Chapter No. 227**  
A.F. & A.M. will hold their stated meeting the first Tuesday following the second Saturday of each month at 7:30 p.m. McNeill, H. P., Ray Ferguson, Secy.

**REAL ESTATE**

**FOR SALE** - Three bedroom house, living room and dining room. All carpeted. Call 983-3253 or 983-3524. tfc

**FOR SALE** - 2 bedroom house. Paneled kitchen, carpet and fenced yard, with garage. Close to Duncan and Junior high schools. Phone 983-5078. tfc

**FOR SALE** - My home at 306 South White St. Conner Odea. tfc

**FOR SALE** - John R. Tinnin Home. 3 bedroom. Ce 'ra' heat and refrigerated air. See Mr. and Mrs. John R. Tinnin for prices and terms. Phone 983-2182. tfc

**HOUSE FOR SALE** - See at 513 W. Tenn. For information, call 983-5269 after 4:00 p.m. 1-25c

**THIS SPACE FOR RENT**

**HOUSE FOR SALE** By Owner - 3 rooms at 206 Marivena. Payments like rent. Contact Billy Henry, Box 5294, Abilene, Phone OR3-7431. tfc

**FOR SALE** - House in west part of town, 2 bedroom, 2 bath. Call 983-3730. tfc

**FOR SALE** - W. A. Shaw's homeplace and 4 corner lots. 303 West Calif. Hale and Hale Ins. and Real Estate. tfc

**FOR SALE** - House at 811 W. Jackson, approximately 1650 square feet living area. Call J. W. (Wayne) Williford, 983-5109. tfc

**FOR SALE** - My home at 616 W. Calif., 2 bedroom, paneled den and kitchen combination, living room, recently redone inside and out. Large storage area separate from house. Priced right. Call 983-3524 or 983-3937 for showing. W. Dale Goen. tfc

**STEEN ADDITION** - New all brick 1 and 2 bath houses. Small F.H.A. down payments. Open most days from 2 to 3 p.m. Go south on Main to Mae Ave. For information, call L.D. Golightly, 983-5348.

**FOR SALE** - 2-50 foot lots, corner Wall and Hallie Streets. Phone 983-3904. tfc

**FOR SALE** - 3 bedroom, all brick home, 2 baths double garage, carpeted and custom drapes throughout. Central heat and cooling and fenced back yard. Call 983-2483 or 983-3220. tfc

**FOR SALE** - Beautiful new 3 bedroom brick home, paneled den, two baths, Plenty of storage space. 908 Leonard. Call J. K. West 983-3031. tfc

**FOR SALE** - My 2 bedroom home at 728 W. Kentucky. Carpeted, central heating, double garage, 2 lots. Wanda Teeple, 983-3920. 2-1c

**RENTALS**

**FOR RENT** - 3 room unfurnished apartment. Call Clinton Fyffe at 983-3787. tfc

**FOR RENT** - Furnished apartments and bedrooms. 102 E. Houston on Highway 70. tfc

**FOR RENT** - Adding machines and typewriters. Hesperian Office Supply. 983-3737. tfp

**FOR SALE OR RENT** - 50 foot, 2 bedroom trailer. Located 720 N. 2nd. Bills paid. Call 983-2359 or 983-2334. tfc

**FOR RENT** - One and two bedroom unfurnished houses. Hale & Hale Ins. and Real Estate, 983-3261. tfc

**FOR RENT** - Three room furnished house with garage. 817 S. Wall. See Eula Mae Wilson at Piggly Wiggly before 4:30 p.m. 1-25c

**FOR RENT** - Clean, two bedroom house. Freshly painted. Contact T. L. Holland. tfc

**FOR RENT** - 2 bedroom trailer house. Clean, rent reasonable. Mrs. Earl Evans, West Side Trailer Park. tfc

**FOR RENT** - Nice 3-bedroom house, wired for washer and dryer, modern kitchen. Carpeted living room. Call 983-2993. 2-8c

**YES, we rent adding machines and typewriters** by the month. Hesperian Office Supply, Phone 983-3737. tfp

**COW POKES** By Ace Reid



"Now if I could stand up on a buckin' hoss like this, play the guitar and sing 'Home on the Range' all at the same time, I bet I could get booked in Madison Square Garden!"

**AUTO, FIRE & FARM INSURANCE**  
Floydada Real Estate & Insurance Agency  
Jim Word --- Phone 983-3360

**HESPERIAN CLASSIFIEDS SELL**  
CALL 983-3737

CLASSIFIED ADVERTISING RATE: 5 CENTS PER WORD FIRST INSERTION, 3 CENTS EACH SUBSEQUENT INSERTION. MINIMUM CHARGE 50 CENTS.

CLASSIFIED DISPLAY RATE: 85 CENTS PER COLUMN INCH.

CARDS OF THANKS, \$1. COPY DEADLINE 5 P.M. TUESDAYS.

**FOR SALE**

**FOR SALE** - 1963 Ford Station Wagon, excellent condition, well cared for. Need to sell soon. Phone 983-3715. tfc

**FOR SALE OR TRADE** - Trailer house on Lake Horner, pump, electricity, barge, 10 HP Motor. Phone Plainview CA4-4341, after 6:00 CA4-7539. tfc

**FOR SALE** - Good 1963 Chevrolet. Power and air. See Joyce Stewart or phone 983-5131 or after five 983-3358. tfc

**FOR SALE** - IBM electric typewriter with carbon ribbon. \$100. Hesperian Office Supply. Phone 983-3737. tfp

**GOOD DRY FIREWOOD** for sale - \$17.50 per rick. Delivered. Lawrence Stovall, 1020 South Wall. tfc

**REPOSSESSED 1967 Singer** sewing machine in 4 drawer walnut cabinet. Will zig-zag, blind hem, fancy patterns, etc. Assume 4 payments of \$7.46. Must have good credit. Write Credit Manager, 1114 19th Street, Lubbock, Texas. tfc

**FOR SALE** - Registered German Shepherd puppies, sable and black. Call 652-2580, Lockney, Tex. 2-1c

**15 BANTAMS for Quick Sale.** Berry Poultry & Egg. 1-25c

**SERVICES**

**YES** - WE REPAIR ADDING MACHINES, CALCULATORS, TYPEWRITERS. ALL WORK GUARANTEED. HESPERIAN OFFICE SUPPLY, 983-3737. tfp

**COMPLETE Vacuum Sweeper** Service including hose installed on all makes. Home Appliance Service, 166 W. Missouri Street. 983-2846. tfc

**ALL Parts** for some washers, some parts for all washers. Complete line of belts for all washers and dryers. Home Appliance Service, 116 W. Missouri St. 983-2846. tfc

**WANTED** - Electric Motor Repair service. Call Home Appliance, 116 W. Missouri St. 983-2846. tfc

**Cards of Thanks**

Wish to thank all my friends, for and loved ones for all cards, letters, flowers and gifts and visits and especially your prayers while I was in the hospital and after home. It is people like you that makes this world a better place in which to live. May God Bless you all. Mrs. Marvin Smith

Wish to express our sincerest thanks for the many acts of kindness shown us at the death of our loved one for the floral offerings, and words of sympathy. We are grateful.

The Family of Ed Gilbert Frank, Leslie, Marvin and Ethel Gilbert

During the recent illness and death of our loved one, so many of you were kind indeed to think of us at such a difficult time. We would have been hard for us to carry on without the aid of our friends and relatives. We are especially grateful for the love and care shown by our husband and father. Mrs. Lois Weatherall & Family

Mr. & Mrs. W. T. Weatherall & Family

Mr. & Mrs. J. T. Hodges Jr. & Family

Mr. & Mrs. W. A. Feuerbacher & Family

**MISCELLANEOUS**

**TREAT** rugs right, they'll be a delight if cleaned with Blue Lustr. Rent electric shampooer \$1. Boren Furniture. 1-25c

**LET'S GO TO THE HOLY LAND AND EUROPE**, tour leaves May 30. \$1096 by jet all first class accommodations. Price increase after May 30. Write or call tour guide, Wendell Tooley, Floydada, Texas. tfp

**- FISHERMAN - FOR GUIDE SERVICE** at Falcon Lake - Fishing and Hunting - Call Jack Shipworth, Zapata, Texas, Phone 765-4490, Area Code 512. 1-25c

**Livestock**

**FOR SALE** - 2 - 1/2 Paragon bulls, 20 - 1/2 Bardolier Bulls ages 21 to 24 months old large enough for full service. Registered Black Angus. 32-helfers and bulls. Registered Paragon Black Angus 1 yr. old. See James E. Long, 8 miles north Crowell on left or west north of Pease River Bridge. Saturdays and Sundays, or call TE9-2520. 1-25c

**MR. AND MRS. JOE JONES** win two free passes to the Capada Drive-In Theater Friday or Saturday night to see "Gunn... Number One" starring Craig Stevens and Laura Devon. 1-25p

**HELP WANTED** - News correspondents for Cedar Hill and Harmony Communities. See Wendell Tooley at Floyd County Hesperian. tfp

**WANTED** - Women to help with the Mother's March of Dimes Monday, Jan. 29 from 6 to 7 p.m. Phone 983-3025. Baby sitters will be available for those who need them. 2-1c

**FOR SALE**

**1 DAYTON COUNTER SCALE**

**1 12 FT. HUSSMAN VEGETABLE CASE COMPLETE WITH MOTOR AND COMPRESSOR**

**1 FROZEN FOODS CASE - 9 FT. COMPLETE**

**1 FREDERICK SIGN KIT - WITH SPRAY PAINT**

**ELECTRIC MOTORS - MISC. SIZES 1/4 HP TO 10 HP - GOOD CONDITION**

**6 SHOPPING CARTS - BABY NESTERS**

**1 - 3 DECK HUSSMAN DAIRY CASE - 6 FT. COMPLETE.**

SEE OR CALL COLLECT **WESTER GROCERY**

FEEDING - PRUNING - TREATING - SPRAYING  
LANDSCAPING - FREE ESTIMATES  
**Artway Tree Surgery**  
ENGLISH WALNUTS - PECANS - ALMONDS  
BUSINESS WENT TO NUTS  
H. B. FOSTER P. O. Box 681  
Phone OL 4-2233 Lockney, Texas

**FARM & RANCH LOANS**

**FARM LOANS:** See us for Farm Loans, higher appraisals, prompt closing and excellent prepayment options. GOEN & GOEN. tfc

**WANTED** - Women to help with the Mother's March of Dimes Monday, Jan. 29 from 6 to 7 p.m. Phone 983-3025. Baby sitters will be available for those who need them. tfp

**INVESTORS OPPORTUNITY**

**FOR SALE** - One third undivided interest in 2,868 acres irrigated. Known as Freeman Estate in Floyd County adjoining township of Dougherty, Texas. Now Available. Interested parties contact Eunice B. Miller, 901 N. Madison, Dallas, Texas 75208. tfc

**WE HAVE SEVERAL good** farms and ranches for sale in Texas, Oklahoma and Kansas. We need Floyd County listings. B. B. Wilkes, Broker c/o Barker Insurance Agency, corner Main & Locust, Lockney, Texas. tfc

**MR. FARMER** - come to Blanco Offset in Floydada and buy 28" x 34" aluminum sheets to cover your truck beds and granary floors so the grain won't leak out. 10¢ sheet.

**Have A Carefree Trip By Bus**

AND LEAVE YOUR DRIVING PROBLEMS AT HOME!

**SAFE** - GO AND RETURN SAFELY AS PLANNED, REGARDLESS OF THE WEATHER.

**ECONOMICAL** - IT'S CHEAPER BY FAR THAN DRIVING YOUR CAR.

**COMFORTABLE** - ARRIVE AT YOUR DESTINATION RELAXED WITHOUT DRIVING TENSION.

**TNM & O COACHES, INC.**  
130 W. MISSOURI  
PH 983-2306

**FEED, SEED & GRAIN**

**FOR SALE** - Dryland baled feed. Hygeria and cane mix. \$1.00 per bale. James Lovell 983-2633. tfc

**FARM MACHINERY**

**FOR SALE** - Used Farm Machinery. Lawson Bros. E. Missouri St. tfc

**SPRING PLOWING** is next and our portable disc rolling equipment is available to work in your field or our shop on the Matador Highway. Call or come in to Russell's Shop, 983-3148. tfc

**NORRELL TRACTOR PARTS** - For Tractor and Irrigation Supplies and Accessories. tfc

**BID NOTICE**

**NOTICE TO BIDDERS**  
The City of Floydada, Texas, will receive sealed bids at the office of the City Secretary at 114 W. Virginia until 5:00 p.m., February 13, 1968 for the following:

Address to:  
Mayor and City Council  
Grass Land or House Bid

Approximately 160 acres grass land and 6 room house to be leased. This place is known as the John Hoffman farm located approximately 6 miles west of Floydada, Texas.

**BID INSTRUCTIONS:**

1. Bid on house.
2. Bid on grass land.
3. Bid on grass land and house.

The City Council of the City of Floydada, Texas has the right to accept or reject any or all bids submitted.

Any additional information can be obtained at the City Hall.  
Leonard Matsler Mayor  
Jimmie Lou Stewart City Secretary (2-1-68)

**FOR SALE**

**1963 Ford Station Wagon**, excellent condition, well cared for. Need to sell soon. Phone 983-3715. tfc

**Trailer house** on Lake Horner, pump, electricity, barge, 10 HP Motor. Phone Plainview CA4-4341, after 6:00 CA4-7539. tfc

**Good 1963 Chevrolet**. Power and air. See Joyce Stewart or phone 983-5131 or after five 983-3358. tfc

**IBM electric typewriter** with carbon ribbon. \$100. Hesperian Office Supply. Phone 983-3737. tfp

**Good dry firewood** for sale - \$17.50 per rick. Delivered. Lawrence Stovall, 1020 South Wall. tfc

**Repossessed 1967 Singer sewing machine** in 4 drawer walnut cabinet. Will zig-zag, blind hem, fancy patterns, etc. Assume 4 payments of \$7.46. Must have good credit. Write Credit Manager, 1114 19th Street, Lubbock, Texas. tfc

**Registered German Shepherd puppies**, sable and black. Call 652-2580, Lockney, Tex. 2-1c

**15 BANTAMS for Quick Sale.** Berry Poultry & Egg. 1-25c

**WANTED** - Women to help with the Mother's March of Dimes Monday, Jan. 29 from 6 to 7 p.m. Phone 983-3025. Baby sitters will be available for those who need them. 2-1c

**WANTED** - Women to help with the Mother's March of Dimes Monday, Jan. 29 from 6 to 7 p.m. Phone 983-3025. Baby sitters will be available for those who need them. 2-1p

**NAMES YOU KNOW**



**HORSEMAN'S PRODUCTS BY FARNAM**

**WIPE**

**Bisphop's PHARMACY**

**FARMS & RANCHES**

**WANTED TO BUY** dry land or irrigated farm in Floyd County. Write Box "OX", Floyd County Hesperian, Floydada, Texas. tfc

**CASH LEASE** - 160 acre dryland farm. Call Mrs. Lindsey Warren. 983-3517. 2-1c

**Hollis R. Bond Real Estate**

**BOOTHE BUILDING FLOYDADA**

**WANTED** - Women to help with the Mother's March of Dimes Monday, Jan. 29 from 6 to 7 p.m. Phone 983-3025. Baby sitters will be available for those who need them. tfp

**GUARANTEED REPAIR SERVICE** on typewriters, adding machines, calculators. Hesperian Office Supply. Phone 983-3737. tfp

**THIS SPACE FOR RENT**

**IRRIGATED LAND FOR SALE OPTION**

Approximately 326 acres of cultivated land, with two 8-inch irrigation wells with pumps, to be sold Feb. 6, 1968 at 2 p.m. at the office of Lovell, Lyle & Cobb in Dumas, Texas. An undivided 1/4 of the minerals is also being sold. Written bids are to be submitted prior to sale time, and after the bids are opened the bidders present will be permitted to raise their bids until a bid is accepted. 10% of the purchase price will be required to be placed in escrow, and the bidder will be required to enter into a written contract of purchase. Terms of the sale will be cash. All bids will be subject to the approval of the seller. For further information concerning the land, Contact Hugh T. Lyle at Lovell, Lyle & Cobb, Dumas, Texas, Tel. 935-2137, or Jerry Sturgess of Dumas, Texas, Tel. 935-3319.

**Dr. O. R. McINTOSH OPTOMETRIST**

Member 211 SOUTH MAIN ST.  
983-3460 - Floydada, Texas

**Arthur B. Duncan Abstract Company**

MAUD E. HOLLUMS  
Owner and Manager  
ABSTRACTS - TITLE INSURANCE  
Agents for Stewart Title Guaranty Company, member Texas Title Association and American Title Association.  
TELEPHONE 983-3167  
Office on South East Corner public square. Corner California and Wall, Floydada, Texas.  
"The Oldest Abstract plant in Floyd County."

**BADGETT RADIATOR SERVICE**  
408 W. 2nd St. Hwy 70  
Tel. 983-3454  
Complete - Fast RADIATOR SERVICE Exchange New & Reconditioned Radiators

**Wester Grocery**

SEE OR CALL COLLECT

**GOSPEL PREACHING AND SINGING**

**MONDAY THROUGH SATURDAY**

8, 9, 10, 11:30 AND 12 A.M.

**KCLR RALLS, TEXAS**

1530 ON YOUR DIAL

**SUPERIOR CLEANERS**  
For Quality Dry Cleaning the Approved Sanitone Way.  
CALL 983-3540

**WANTED** - Women to help with the Mother's March of Dimes Monday, Jan. 29 from 6 to 7 p.m. Phone 983-3025. Baby sitters will be available for those who need them. tfp

**LOW PRICES FIRST QUALITY JOHNSON PHARMACY**

**FOR SALE** - Large roll top desk... just like new, \$175. Call 983-3737 or 983-3982. tfp

**YES, we rent adding machines and typewriters** by the month. Hesperian Office Supply, Phone 983-3737. tfp

**Home Made Eggs**  
Enjoy Fresh Home Produced Eggs From...  
**CARMACK'S**

**For COLDS take 666**

**FLOYD COUNTY ABSTRACT CO.**

ABSTRACTS OF TITLE TITLE INSURANCE  
VERNA L. STEWART Owner and Manager  
217 W. Calif. 983-3728  
Floydada, Texas

**DO PEOPLE READ A TWO-INCH AD?**

**YOU ARE RIGHT NOW**

**Home Made Eggs**  
Enjoy Fresh Home Produced Eggs From...  
**CARMACK'S**

**WANTED** - Women to help with the Mother's March of Dimes Monday, Jan. 29 from 6 to 7 p.m. Phone 983-3025. Baby sitters will be available for those who need them. tfp

# Customer GRATITUDE Sale!



**WIN up to \$1000**  
 Watch and play **Super Bingo**

**AT 7:30 P.M. THIS FRIDAY AND EVERY FRIDAY ON CHANNEL 11**

**THIS IS WEEK #1 Play BLUE game cards only!**

**THANK YOU!**  
 We, at Piggly Wiggly, humbly thank you for your confidence and patronage which has enabled us to grow from one store to almost 200 stores in the past 14 years! We are proud to be the NUMBER ONE Supermarket Chain in Texas, thanks to you, and vow to do our utmost to merit your continued support.

**THIS WEEK**



<p><b>GROUND CHUCK</b>                  Extra Lean, Dated to Assure Freshness  <b>59¢</b>                  Pound</p> <p><b>Sliced Cheese</b> 3 6-Ounce Packages \$1                  U.S.D.A. Choice, Heavy Aged Beef, Valu-Trimmed</p> <p><b>Chuck Roast</b> 7 Bone Cuts Pound 59¢                  Farmer Jones, Finest Quality</p> <p><b>All Meat Franks</b> 12-Oz. Package 49¢                  1-Pound Package 59¢</p>	<p><b>CHUCK ROAST</b>                  U.S.D.A. Choice                  Blade Cuts of U.S.D.A. Choice Beef, Valu-Trimmed  <b>49¢</b>                  Pound</p>	<p><b>RIB STEAKS</b>                  U.S.D.A. Choice, Heavy Aged Beef, Thick Cuts for Broiling  <b>89¢</b>                  Pound</p>	<p><b>ROASTING HENS</b>                  Swift's Premium, Young, Tender 4 to 6 Pound Size  <b>39¢</b>                  Pound</p> <p><b>Chuck Roast</b> Arm Shoulder Cuts Pound \$1                  Icelandic, Fresh, Frosted, Breaded, Just Heat</p> <p><b>Fish Cakes</b> 3 12-Ounce Packages \$1                  Swift's Premium, for Oven Roasting, Lean</p> <p><b>Corned Beef</b> Tender Delicious Lb.</p>
---	---	--	---

**Frozen Selections for Your Freezer!**

<b>Meat Pies</b> Banquet, All Varieties 5 8-Ounce Packages \$1	<b>Green Peas</b> Libby's 5 10-Ounce Packages \$1
<b>Orange Juice</b> Minute Maid 12-Ounce Can 45¢ 6-Ounce Can 23¢	<b>Pecan Coffee Cake</b> Sara Lee 14-Ounce Package 89¢

**BEANS** 4 Pound Bag **44¢**  
 Chef's Pride, Pinto  
 All Flavors, No Deposits, Rite Good

**MELLORINE** 1/2-Gallon **39¢**  
 Borden's, All Flavors

**BEVERAGE** 28-Oz. Bottle **10¢**  
 Compare This Price

**MARGARINE** 1-Pound Package **10¢**  
 Royal Scott Solids, Compare This Price

**Detergent** Giant Size **68¢**  
 Cheer, Heavy Duty Blue, Special Label

**Elbo Roni** 10-Ounce Package **22¢**  
 R-F, Macaroni

**Salad Dressing** Quart Jar **44¢**  
 Morton's, Delicious and Fresh

**Syrup** 24-Ounce Bottle  
 Log Cabin, Regular

**TIDE** 98¢  
 Detergent, Heavy Duty (Special Label) King Size

**Garden-Fresh Fruits and Vegetables!**

**LETTUCE** Large, Crisp Heads Pound **19¢**

**GRAPEFRUIT** Texas 5-Lb. Bag **49¢**  
 D'Anjou, Golden Ripe

**PEARS** Pound **25¢**  
 Mustard or Collards

**GREENS** Large Bunch **19¢**

**ONIONS** Yellow, Mild Pound **10¢**

**No. 1 in Texas**

**Special Offer**  
 Translucent Porcelain CHINA DINNERWARE YOUR CHOICE

- Dinner Plate
- Luncheon or Salad Plate
- Bread & Butter Plate
- Cup
- Saucer

**29¢**  
 Only With \$5 Purchase While Supply Lasts

Double S&H Green Stamp On All Porcelain China Complete While Supply Lasts!

**Ketchup** 14-Oz. Bottle **25¢**  
 Heinz, Tomato

**Salad Oil** 48-Oz. Bottle **98¢**  
 Wesson, For Salad or Cooking

**Green Peas** 4 No. 303 Cans **\$1.00**  
 Del Monte, Sweet

**Green Beans** 4 No. 303 Cans **\$1.00**  
 Del Monte, Cut

**HAND LOTION** 39¢  
 Health and Beauty Buy Jergens, 7 1/2 Oz. Regular 58¢ Med. Size Bottle

More food for LESS... always at...  
**PIGGLY WIGGLY**

**THEME BOOK** 29¢  
 Houseware Buy Hytone Spiral, Wide Rule, Regular 49¢