

★ ★ ★ ★ ★ ★ ★ ★ ★ ★ ★ ★ ★ ★ ★ ★ "Serving The Floyd County Trade Area Since 1896" ★ ★ ★ ★ ★ ★ ★ ★ ★ ★ ★ ★ ★ ★ ★ ★

# Copy The Floyd County Hesperian 16 Pages

VOLUME LXXXIV FLOYDADA FLOYD COUNTY, TEXAS, THURSDAY, JANUARY 4, 1968 318-9 NUMBER ONE

## Drivers License Office Opens In Courthouse

### Pictures Go On Licenses



FRANCES ROSE

January 1, 1968.

"The change makes it necessary for all drivers to renew licenses in person at one of our Department offices," Garrison said, "and we have been working toward setting up a procedure that will not cause excessive delay when a person comes to us to renew a license."

Garrison explained that the change in license was incorporated into law by the last legislature. "Renewal notices will be mailed to each driver, just as always," Garrison said. "However, under the new procedure, each driver must take the re-

SEE LICENSE PAGE 3

A full time drivers license office has opened in the Floyd county courthouse and clerk in the new office is Frances Rose. She will keep the office open Monday through Friday and license examinations will be given each Friday and on the first, third and fifth Thursdays of each month.

The office is located on the second floor of the courthouse, next door south of the Migrant Health Office.

A new requirement on Texas drivers licenses is a picture of each individual and Mrs. Rose takes the pictures. When licenses expire, they should be renewed at her office.

PICTURES IN COLOR  
Col. Homer Garrison Jr., director of the Texas Department of Public Safety reminds Texans that a color photograph becomes a standard part of all drivers' licenses issued after

### C.J. Payne Seeks Re Election As County Tax Assessor Collector



C. J. PAYNE

The Hesperian has been authorized to announce the candidacy of C.J. Payne, who seeks re-election to the office of tax assessor-collector of Floyd county.

His statement of candidacy reads as follows:

I, C.J. Payne would like to announce at this time as a candidate for re-election as your County Tax Assessor & Collector of Floyd County subject to the actions of the Democratic Primary.

Also I would like to say it has been a pleasure as well as a rewarding experience to serve as your County Assessor & Collector for the past three years.

Your influence and vote will be greatly appreciated if you see fit to re-elect me to this office.

Again, thanks for the courtesies shown this office in the past three years.

missioner of precinct 1 for several years. He has lived in Floyd County 24 years. In a statement to The Hesperian Mr. Fowler said:

"I want to express my appreciation to the people in precinct 1 and to the entire commissioner's court for their cooperation during my past terms of service as your commissioner.

If re-elected I pledge my continued best efforts to serve you

SEE FOWLER PAGE 3

### John Fowler Seeks ReElection As Commissioner Of Precinct 1

John Fowler, present commissioner of precinct 1 of Floyd County has authorized the Hesperian to publish his candidacy for another term as commissioner of the precinct.

Fowler has been com-



CHAMPS OF THE FARWELL TOURNAMENT.... The Floydada Whirllettes won the championship trophy at Farwell last weekend, (left to right) Coach Teddy Allen, Terry Shipman, Betty Allen, Jan Killian, Trudi Miller, Beth Kinnibrugh, Marilyn Harris, Cindy Ward, Patty Adams Suzanne Guthrie, Janet Watts, Nancy Williams, Jill Bertrand, and Jackie Crawford. (Staff Photo)

### Old Man "Flu" Hangs On

The influenza malady hangs on in Floyd county, although it probably hit a peak during Christmas week.

A total of 100 students were out of school just before the Christmas holidays with the flu and a report at noon Wednesday showed 199 absent from Floydada schools. Of course the ice storm kept some in.

One hundred students were absent in Lockney schools on Tuesday.

Approximately 2,000 persons in Lubbock are suffering with the flu.

There has not been an appreciable increase in patients at the hospital, but doctors have worked night and day adminis-



FIRST NEW YEAR'S BABY.... In Floyd County was born at 12:52 a. m. Monday, January 1, in Lockney General Hospital. The little girl, Esmeralda Vidaurri, weighed six pounds 12 and a half ounces at birth. The parents are Mr. and Mrs. Narciso Vidaurri of Rt. 1, Lockney. No New Year's baby had been born in Floydada by 9 o'clock yesterday morning. The Vidaurri family will receive a years free subscription to the Hesperian. (Lockney Beacon Photo)

### Stapleton Seeks Re Election As District Attorney

District Attorney John B. Stapleton of Floydada this week announced his candidacy for re-election as District Attorney of the 110th Judicial District. Stapleton is a Democrat, and his candidacy is subject to the action of the Democratic Primary May 4, 1968. The district is made up of Dickens, Motley, Floyd and Briscoe Counties.

Stapleton was reared at Lockney and has made his home at Floydada for thirty years. Prior to his election as District Attorney he served two terms as County Attorney of Floyd County. He was elected District Attorney in 1946 right after returning from four years' service in the Army in World War Two and has served in the office ever since.

Stapleton is married to the former Bernice Patton of Floydada, and they have two children, a son now with the Air Force in Japan, and a daughter in college.

Stapleton expresses his appreciation to the people of the District for the opportunity of serving over the years and for the cooperation which they have given him and the other officers in all the counties of the district.



JOHN B. STAPLETON

### W. C. Plumlee Seeks ReElection As Commissioner Of Precinct 3

W.C. Plumlee, who for several years has served as commissioner of precinct 3 of Floyd county has authorized The Hesperian to publish his candidacy for re-election to the office in the May Democratic Primary.

In announcing his candidacy for re-election, Plumlee said that he wanted to express his thanks to the people of precinct 3 and the commissioner's court for their cooperation.

He said that he hopes that he can continue to serve as he has in the past and would appreciate the vote and influence of the people in precinct 3 in the May Primary.

### Rites Pending For D. M. West

Funeral rites were pending yesterday afternoon at Moore-Rose Funeral Home for David Montgomery West, long time resident of Floyd County, West, a resident patient at Westbryn Convalescent Home, died about 11 o'clock yesterday morning. He had been seriously ill the past several weeks and would have observed his 88 birthday this month on the 12th.

SEE WEST, PAGE 3

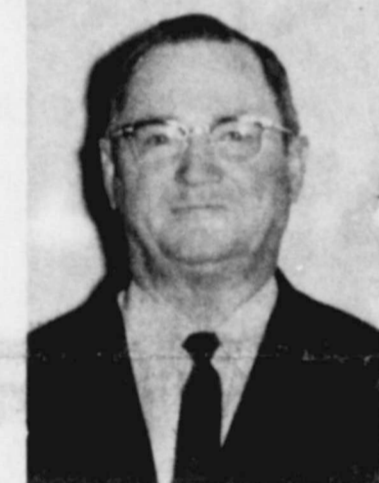

WALTER HOLLUMS

### Walter Hollums Seeks ReElection County Sheriff

Sheriff Walter Hollums has authorized The Hesperian to publish the following statement in which he seeks re-election as sheriff of Floyd County.

"To The People of Floyd County: I have enjoyed serving you as your Sheriff, and I appreciate the understanding and very fine co-operation which all of the people have given me. I would like to serve you as Sheriff again, and so I am hereby announcing my candidacy for re-election to the office subject to the action of the Democratic Primaries.

If re-elected, I promise you the very best service of which I am capable. If you feel that the experience I have had and the service I have rendered merit further service in the office, I will appreciate your support with all of my heart."



ROY HALE

### Roy Hale Seeks Commissioner Precinct 1 Office

Roy Hale has authorized The Hesperian to publish his announcement as a candidate for commissioner of precinct 1 in Floyd county in the Democratic Primary May 4.

His statement of candidacy reads as follows:

"To the people of Precinct No. 1 I am a candidate for commissioner of precinct No. 1, Floyd County. Subject to the Democratic primary on May 4th. I have been a resident of Floyd county for 48 years. Most of that time I have lived in the Harmony community and precinct No. 1, where I now live and farm.

I will make every effort to see and talk with each of you

SEE HALE PAGE 3



CONNIE C. REED

### Connie C. Reed Appointed Deputy Sheriff

Sheriff Walter Hollums, announced the appointment of Connie C. Reed, as deputy sheriff of Floyd County this week.

SEE REED PAGE 3

### Caprock Chat

By WENDELL TOOLEY

BOB HOPE picture that we printed in Hesperian last week, resulted in a lot of calling and saying the fellow with the name like Sammy Hale. (Thanks, Sammy, for being a good sport.)

It started when Dr. Tommy McIntosh was through a Holiday Inn magazine and saw the picture. Actually, the fellow with Bob of the Holiday Inn officials from up north. Well, Tommy came across the street in the Hesperian and says, "who does this look like visiting with Bob Hope." Everyone said, "Sammy Hale."

So, just for the curiosity appeal, we ran the picture to see if our readers agreed that the fellow looked like Sammy. They did!

WELL GIVE coach Bill Curry an A plus for being the first to call in the answer to our quiz last week. His answer: 90 pennies, one ten, seven 50 cent pieces, two quarters. Another answer sent in also seems to be correct: one fifty cent piece, thirty-nine dimes and sixty pennies.

They both add up to the requirements of the quiz... 100 different coins adding up to \$1.00.

COME SOME DWI's are reported in Hesperian and some are not?..... This question that occasionally comes to me I try to explain our policy on why we don't. In the first place DWI stands for driving while intoxicated.

We don't report all the small arrests and those that happen in and out of the city of Floydada... and this includes the first offense, which is considered a misdemeanor.

To report all the major auto wrecks and DWI arrests that get into grand jury action. This DWI is important enough that it is a second or more offense considered a felony and there fore goes to jury judgement.

If you are arrested for DWI on the scene, go before the grand jury and if found guilty, the Hesperian will print the results of the jury's action.

Of course the best guarantee that you'll have your name published on a DWI is very simple: If you drive don't drink and if you drink, don't drive.

YOU CAN'T WIN 'EM ALL... we were through the Cowboy loss to Green Bay that one by 12 seconds... and next we thoroughly enjoyed the Texas A&M win in Alabama.

We were for the Cowboys all the way (but a sorta proud of Donnie Anderson for the play he made for Green Bay.)

Well I'll be back hollering for Green Bay the next one, which I figure they'll have a little winning.

I have come to see about your advertisement for a man to retail canaries. Oh, do you want the job? Well, no. But I'm curious. How did they catch these little birds?

My mother was sitting in the igloo from a storybook to her small son, "What's that?" she read, "sat in a box."

"Mother," asked the boy, "what's a cor-?"

My say that some electronic data machines are human that when they make a mistake can blame it on other machines.

Boy: "I'll have to have a raise, Sir. I am now three companies after me." "What three?" "Light, telephone, and water."

Other: "I sent my son to buy five pounds of meat, but you gave him half that amount." "How?" "My scales are accurate. But have weighed your son?"

Politician who had changed his views radically was congratulated by a colleague. "I'm glad you've seen the light," he said. "I felt the heat."

Tourist pulled up to a curb in a strange place and chanced to ask the village idiot, "you know a fellow with one arm called Ed Peters?"

"I don't believe I do," replied the idiot. "Tell me the name of his other arm and maybe I will help you."

### Highway Patrol Tells Of New Headgear Law For Motorcycle Riders

Floydada Highway Patrolman Gerald Howard week reminded all motorcycle riders of the new law requiring protective headgear. The new law is effective now and any person desiring more information about the type of protective headgear to wear should visit the Highway Patrol office. A complete list of approved headgear is available. The law also states that any peace officer may stop and detain any motorcycle operator wearing headgear for the purpose of inspecting the headgear to determine if the headgear is of a style and make approved by the department.

Any person who violates this law is guilty of a misdemeanor and upon conviction is liable by a fine of not less than \$10 nor more than \$50.



## South Plains News

BY MRS. MURRAY JULIAN

SOUTH PLAINS, Jan. 1—Happy New Year to everyone, as well as startanew—it depends on each of us as to what the year will hold for us. The wintry weather got down to 14 degrees Saturday night and hovered in the 20's Sunday. Snow at the ice-covered front of the Baptist Church here helped decide to not have New Year's Eve services. Only 46 were there for the Sunday morning services, with no visitors seen. We had a regular old blizzard Wednesday morning, but by noon the sun was out and the brief storm was over except for the bitter cold.

School will begin here Wednesday, January 3rd, and most of our children are well after several cases of flu and other disorders, such as colds, sore throats, coughs. Many adults as well as the youngsters have suffered from the flu, including Mrs. E.W. Newton, and members of the Harold Hamn families who were visiting here from Dallas and Abilene.

Jimmy Pritchett went back Saturday to Texas Tech after visiting thru Christmas here with his folks, the Early Pritchetts. He was in the process of moving from his dorm to another place closer to classes. Another son, Mr. and Mrs. Price Pritchett, returned home the day after Christmas as Patty came down with a case of flu during the holidays.

Mr. and Mrs. Marvin Wells, Kim and Marilinda from Mineral Wells is here visiting this Monday with her brother and family, the Don Marbles. They will be here visiting members of her and his families until the week end is over. Marvin is conducting a farm sale Saturday, Jan. 6, in which he will put his home on the market. The house is situated just off the road between here and Floydada, near the Lockney cut-off.

Mr. and Mrs. H. L. Marble had all their children and grandchildren home with them Sunday for a pre-New Year's Dinner, and all the children carried dishes to serve at the dinner. Those who attended were Mr. and Mrs. Marvin Wells and girls from Mineral Wells, the Don Marbles, Brett and Donette, the Fred Marbles, and children, and the Keith Marbles, Dwayne and D'Lee.

Mr. and Mrs. Dale Roberts, Pam and Mike from Albuquerque, N.M., were visiting here with his sister, Mrs. Kendis Julian and family Friday and Saturday. They were in the vicinity during the Christmas holidays, and were here also for the wedding of Ken Roberts and Miss Arlene Taylor which took place Saturday evening.

Mr. and Mrs. Jack Douglas, Don and Donna from Albuquerque, N.M., have started their return home Tuesday, and were planning to visit friends and relatives in Shamrock, but spent the holidays here with their people, Mr. and Mrs. W. W. Merrell of Quitaque, and visited here with her sister, Mrs. J.P. Taylor and family during Christmas.

Mr. and Mrs. Tillman Powell, Sandy, Donna and Warren returned from Anna, Tex. near Dallas, Wednesday night after visiting over the weekend of Christmas with his folks, Mr. and Mrs. W. S. Powell. Their son, Tommy, who is in the Armed Forces, the Air Force in Omaha, Nebr. at Offutt Air Base, had hoped to be home for Christmas, but all leaves were cancelled. He was given extra work at the Air Force Library where he works, but he is hoping to get home sometime during January.

Word from Allan Adams, who is in the Marine Base at California, expects to get home around January 3. He will be in Falls, where he is with the Carter Funeral Home. We will be happy when all the boys can get home.

Mr. and Mrs. Howard Staples and son came last Saturday from Dallas, and Mr. and Mrs. John Bentley of Abilene, where he attends McMurry College arrived Friday evening to spend the Christmas holidays here with the girls' parents, Mr. and Mrs. Howard Hamn, Jeanneva and Arlaine. Mr. and Mrs. Thomas Pierce and children and Bev, and Mrs. H. S. Calahan Jr. of Burleson and some of their children visited last Tuesday evening in the home of Mr. and Mrs. Sylvie Kimbrough.

Rev. and Mrs. Bealy Smith, Gregg, Terry and Sharon and Mrs. Bryant Higginbotham had dinner with Mr. and Mrs. L.N. Johnson and family last Tuesday. Then they were overnight guests of Mrs. Higginbotham. They left for their home in Weatherford Wednesday morning. The Smiths visited with other friends in this area while here.

Ken Erwin Roberts of Floydada and Miss Arlene Taylor of Petersburg were united in marriage on Saturday afternoon at the First Baptist Church of

Floydada, with the Rev. F. C. Bradley officiating. Miss Taylor is the daughter of Mr. and Mrs. Cecil Taylor and Ken is the son of Mrs. Jessie Roberts of Floydada. Ken is the brother of Mrs. Kendis Julian in our vicinity. Mr. and Mrs. Kendis Julian, Kristi and Mitzel attended the wedding as did

the immediate members of both families. The young folks will make their home in Floydada where Ken is employed by the First National Bank. We extend much happiness to the young couple. The bride formerly lived in our area with her parents.

Mr. and Mrs. I. H. Parks went to Houston over the Christmas holidays to visit their son, Mr. and Mrs. Eddie Parks and daughter during Christmas. Another son, Mr. and Mrs. J. Frank Parks of Abilene, where he attends McMurry College, were in Floydada for the holidays with her folks, the Harpers.

Mr. and Mrs. Glen Whitfill, Judy and Cindy left Tuesday after staying here Saturday night to Tuesday with her parents,

Mr. and Mrs. Alvin Nichols, Judy, who attends Cisco Junior College, remained here to visit with her grandparents until Thursday. Mrs. Nichols is feeling good again, after her fall several weeks ago at the Methodist Church in Floydada.

Mr. and Mrs. Murray Julian plan to leave Saturday for Kit Carson, Colo., east of Denver, to attend the wedding of her niece, Miss Wanda Everist to Larry Johnson Saturday evening, January 6, weather permitting. They plan to visit her brother, the Wesley Everists, and her sister, Mr. and Mrs. Otis Sandusky in Denver, and friends at Brighton, Colo., and in Atwood, Kansas, before returning home.

Mr. and Mrs. Eugene Beedy

and boys were hosts for the Christmas Day dinner and get-together of the Beedy family this year with Mr. and Mrs. Bill Beedy of Claude, Mr. and Mrs. Charles Beedy and children of Stinnett and Mr. and Mrs. Bradford Beedy and sons of Shamrock attending.

Mr. and Mrs. Ernest Newton went to Monett, Missouri, to spend Christmas with their daughter, Mr. and Mrs. Leonard Moore and children. They left Saturday, and returned Tuesday. Mrs. Newton came down with the flu the night they returned home and was confined to her home all the past week with illness. She hopes to be able to resume her work Tuesday morning.

Mr. and Mrs. Eddie Branch

of Lake Whitney and Mrs. J.E. Woodson of Snyder came Friday afternoon and spent the night here with Mrs. Branch's and Mrs. Woodson's sister, Mrs. Frank McClure, and other guests, Mrs. Jean McClure, Donna, D'Ann and Boyd of Plainview, who spent from Wednesday to Monday here with her folks, Mr. and Mrs. McClure.

Mr. and Mrs. J. P. Taylor and Katie, and Mr. and Mrs. J. Ronald Taylor and baby son, spent New Year's Day in Lockney with Mr. and Mrs. Joe Taylor, Rise and Gregg.

Mr. and Mrs. Roy Burks of Ballinger arrived here Saturday night at the home of Mr. and Mrs. Bryan Karr. Mrs. Purks became ill and they left

for home Sunday mornng. She had been ill with the flu the past week.

We offer our sympathy to Mrs. Kendis Julian at the passing of her aunt, Mrs. Ross Woods (Freda) of Roaring Springs, Friday evening at a Matador Hospital. She was the sister of Mrs. Jessie Roberts of Floydada. Services were held at the Slegler Funeral Home in Roaring Springs Sunday afternoon. Mrs. Woods had only moved recently to Roaring Springs from Amarillo, and had been ill for several months.

Mr. and Mrs. Don Prasco have been confined to their home since Christmas with their five children and themselves with the flu. All the children have had coughs

and sore throats. Beginning this Tuesday at 7 o'clock, there will be a Bible study at the Baptist Church, taught by Rev. Chas. "They study course will be on from "Studies in the Gospel" by Frank Stagg. The course will go through the night.

All of the members of the Tom Maurer family have been ill with the flu during the Christmas.

There will be a PT-A Meeting at the South Plains High School Friday, Jan. 5. The meeting will be the exchange of Lockney from Malaysia. Everyone come and hear and discussions that will be

# BREAD

1 1/2 LB. REG. FLAT TOP

ALL BRANDS

## 19 1/2¢

---

# GREEN BEANS

DELMONTE CUT  
303 SIZE CAN

## 19¢

# FLOUR

KIM 25 LB.  
CLOTH BAG

## \$1.99

---

# ONION RINGS

FROZEN  
7 OZ. BOX

## 39¢

PINEAPPLE JUICE	DIAMOND 46 OZ. CAN	25¢
CINNAMON ROLLS	MRS. BAIRDS 2 FOR	47
CHOCOLATE DRINK	TOKEYS 46 OZ. CAN	29¢
CHICKEN LIVERS	8 OZ. BOX	29¢
GIZZARDS	YOUNGBLOODS	39¢
PORK and BEANS	KIM 303 CAN 9 FOR	1.00
BUTTONS and BOWS		29¢

Another Buccaneer Stamp Special Value!

## 8-Pc. Melamine DINNERWARE SET

**\$19.99**

with a \$10.00 purchase

- 2 Large Decorated Dinner Plates
- 2 Cups • 2 Saucers • 2 Salad Bowls
- Guaranteed Against Breakage
- Dishwasher Proof
- Chip Proof
- Stain Resistant

Service for Two

# WE RESOLVE TO... SAVE YOU MORE IN '68

"IF BETTER MEAT COULD BE BOUGHT WE WOULD BUY IT."

<b>STEAKS</b>	PORK	<b>59¢</b>
<b>STEAKS</b>	USDA HEAVY BEEF	<b>89¢</b>
<b>HAM</b>	DECKER WHOLE OR HALF	<b>69¢</b>
<b>LIVER</b>	PORK	<b>29¢</b>
<b>CHEESE</b>	RED RIND	<b>89¢</b>
<b>LEMONS</b>	SUNKIST	<b>19 1/2¢</b>

# SHORTENING

KIM  
100% PURE VEG.  
3 LB. CAN

## 69¢

POTATOES	20 LBS.	89¢
APPLES	4 LB. CELLO BAG	49¢
GREENS	2 LBS.	19¢

CREST REG. 79¢	59¢	ARROW, BLACK PEPPER 4 OZ. CAN 33¢
HI-C DRINKS 46 OZ. CAN	25¢	FRENCHES MUSTARD 9 OZ. JAR 2 FOR 29¢
CORN BUFF SIZE CAN		ENGLISH PEAS DELMONTE 303 CAN 19¢

# MELLORINE

1/2 GALLON

## 39¢

FLOUR GOLD MEDAL 5 LB. BAG	59¢	KELLOGGS SPECIAL K 6 1/2 OZ. BOX 29¢
BLACKBURNS SYRUP FAIRY QUEEN	69¢	GENERAL MILLS WHEATIES 18 OZ. BOX 47¢
KIM SALT BOX	11¢	KIM TOWELS 2 PACK 39¢
TACOS PATIO BEEF 6 LARGE	49¢	OATS MOTHERS 59¢

HAVE YOU TRIED MRS. SMITH'S PIES? YOU SHOULD!

## Thrifty Super Market

HOME OWNED & OPERATED

DOUBLE BUCCANEER STAMPS EVERY WEDNESDAY

SECOND AND MISSISSIPPI STREETS

Congratu...  
 The Farw...  
 One of...  
 and...  
 a few...  
 "wha...  
 closing...  
 gain...  
 Back t...  
 each...  
 re read...  
 The dra...  
 seems...  
 I...  
 over (Th...  
 Let's ha...  
 prods ha...  
 everyone's...  
 very game...  
 Your ans...  
 (witness...  
 set before...  
 Most of...  
 stall just...  
 ur days a...  
 time for a...  
 light beco...  
 The Apo...  
 quotation...  
 When we...  
 chn Paul J...  
 f conduct...  
 ives into...  
 And mos...  
 quality for...  
 I think w...  
 down. O.K...  
 Run arou...  
 LICENS...  
 FROM PA...  
 ewal notic...  
 PS office...  
 (even a star...  
 ign the ren...  
 front of our...  
 re will be...  
 ight will be...  
 rison to d...  
 ives his n...  
 all."...  
 Garrison e...  
 30 full-tim...  
 ould be in...  
 ale to serv...  
 s. Issuanc...  
 ll also be...  
 these new...  
 at offices...  
 There are...  
 0,000 lice...  
 oxas and...  
 nses are r...  
 facilitate...  
 onses after...  
 ewed to ex...  
 e of the...  
 rson holds...  
 even num...  
 red for a...  
 license en...  
 it will be...  
 rs the fir...  
 r years ea...  
 ins the sam...  
 The new lic...  
 ximately 2...  
 3 3/8 inch...  
 same siz...  
 dit card...  
 "We anticip...  
 wds at man...  
 d Garrison...  
 able to gi...  
 uly elect...  
 We look...  
 many new...  
 millions of...  
 serving...  
 SALE...  
 FROM PAGE...  
 ore electio...  
 enil that...  
 e and supp...  
 l be most...  
 f elected...  
 , honest...  
 nistration...  
 rall impro...  
 cement of...  
 yd county?

## Making The Drag

BY SUZANNE GUTHRIE

### "Making The Drag"

Congratulations Whirlettes on winning a first place trophy in the Farwell Tournament!

One of the strangest things just happened: I called Susan and Jan Killian, at Jan's house, and after we talked a few minutes Jan said "Guess what we're doing," I said "What?" And she informed me that she and Susan were coloring in a color book they got from Susan's little sister, Jaysia. If you think teen-agers are growing up too fast, think again!

Back to school! I think we were all ready to get back and see each other, but now that we've all talked and etc. I think we're ready for another holiday.

The drag has been filled with lonely girls since Saturday. Seems that all the boys are at home watching the football game. I know lots of girls that are glad all that football is over (That's tuff competition!)

Let's have some GOOD spirit! O.K.? It seems to me that the crowds haven't been very big lately at the games so now that everyone's had a rest, Support the Whirlwinds and Whirlettes very game-O.K.???

Your answer is (SURE WE WILL!)

"Seeing we also are compassed about with so great a cloud of witnesses...let us run with patience the race that which is set before us." Hebrews 12:1

Most of us do not have time to sit down and work out in detail just what it is we believe or just what life is all about. Our days are so full of things to be done that there is not much time for abstract thinking. But then there is a danger that life might become purposeless, and dreary.

The Apostle Paul suggested a good solution in the above quotation.

When we attribute greatness to Americans such as Lincoln, John Paul Jones, Jefferson, we are in reality, setting a standard of conduct for ourselves. Then we should try to make our lives into something men like the above would respect.

And most important, we should try to set a standard of high quality for those who look up to us.

I think we as high school students need to especially realize that someone looks up to each of us--So let's don't let them down. O.K.?

Run around all you can, finals are coming up soon.

Suzanne Guthrie

### LICENSE

FROM PAGE 1

notice to the nearest DPS office. There he will be given a standard vision test, sign the renewal notice and step in front of our camera. The picture will be snapped and a receipt will be issued to enable the person to drive until he receives his new license in the mail.

Garrison explained that about 30 full-time license offices could be in operation over the state to service license renewals. Issuance of new licenses will also be conducted in many of these new offices as well as at offices already established.

There are currently over 5,000 licensed drivers in Texas and about 2,500,000 licenses are renewed annually.

Facilitate the process all licenses after January 1 will be renewed to expire on the birthdate of the licensee. If the person holds a license ending in an even number, it will be renewed for a four year term; if license ends in an odd number, it will be renewed for two years the first time then for one year each time thereafter.

The cost to the driver remains the same per year.

The new license will be approximately 2 1/8 inches wide by 3 3/8 inches long, or about the same size as a standard edit card.

"We anticipate fairly large crowds at many of our offices," said Garrison, "and we hope to be able to give each person completely satisfactory service. We look forward to making many new friends among millions of persons we have been serving by mail before."

WEST, FROM PAGE 1

He was born in 1882 in Arkansas and was married in Wilbarger County, Texas August 6, 1911 to Ada Edna Risenger. She died April 21, 1943. The West family moved to Floyd County in 1917 from Hall County. He was a retired farmer.

Survivors include three sons, Arvin and Adrain West of Floydada and S.L. West of Yureka, Kan.; four daughters, Mrs. O.A. Neff, Mrs. Lee Neff, Mrs. Eli Neff all of Floydada and Mrs. R.B. McCravy of Falls; one brother, Sidney West of Stephenville, Tex.; four sisters, Mrs. Claude Fawver of Floydada, Mrs. Tom O'Kelly of Hartshorn, Okla., Mrs. Grace Hart, Amarillo and Mrs. Emma Towry of Chillicothe, Tex; 16 grandchildren and 15 great grandchildren.

FLOYD DATA Mrs. Doris Johnson left here Tuesday after visiting through the holidays with her brother and wife, Mr. and Mrs. J. Armstrong. Mrs. Johnson is now visiting in Denton with Harvey Powells and from there will go to Dallas to visit sister, Wanda Barker, before returning home in Palm Springs, Calif.

FLOYD DATA Robert Smith, operator of the McCoy Grocery Store in that community, was taken by Moore-Rose ambulance to Lubbock Tuesday morning where he was admitted to University Hospital. Smith has been ill the past week. He will undergo a series of tests while being hospitalized, attendants said.

The Floyd County Hesperian is published at 212 South Main St., Floydada, Texas, 79235

WENDELL TOOLEY, Publisher

Published 1856 by Claude V. Hall. Entered as second class mail at the post office at Floydada, Texas April 30, 1907 under the act of Congress of March 3, 1879.

TEXAS PRESS ASSOCIATION Member 1967

Any erroneous reflections upon the character, standing or reputation of any person, firm or corporation which may appear in the columns of The Floyd County Hesperian will be gladly upon its being brought to the attention of the publishers.

# Beall's DEPARTMENT STORES

## Colorful

# JANUARY WHITE SALE

### EVERY DAN RIVER SHEET REDUCED! SELECT WHITES OR FLORAL PRINTS

72 X 108 OR TWIN FITTED WHITE COTTON MUSLINS	<b>1.58</b>	81 X 108 OR DOUBLE FITTED WHITE COTTON MUSLINS	<b>1.78</b>
--	-------------	--	-------------

MATCHING COTTON MUSLIN CASES 2 FOR 88¢

- TWIN FITTED COTTON PERCALES.....1.92
- DOUBLE FITTED COTTON PERCALES.....2.15
- 42 X 38 1/2 MATCHING CASES.....2 FOR 1.10
- 108 X 122 1/2 KING COTTON PERCALE.....6.66

Yes, every Dan River sheet is reduced for our January White sale. Sizes?...we have them--to fit every bed. Cotton muslins and silky percales will give you years of smoothness and carefree use. Each is woven of premium cotton yarns and tailored with strong tape selvages, and closely sewn hems as only Dan River makes them. Select now...for longer wear, greater strength and finest quality.



FLOWER FANTASY PERCALE PRINT	
TWIN FITTED.....	2 <sup>91</sup>
DOUBLE FITTED.....	3 <sup>91</sup>
42 X 38 1/2 CASES.....	2 for 1 <sup>91</sup>

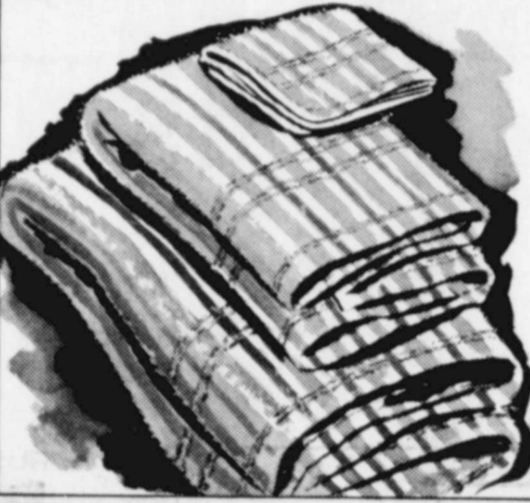

### TOWELS REDUCED STRIPES or SOLIDS

- WASH CLOTHS.....6 FOR 1.00
- HAND TOWELS.....3 FOR 1.00
- BATH TOWELS.....2 FOR 1.00

By Cone Mills. One-inch stripes with matching solids. Green, pink, blue, lemon and multi stripes with matching solids. Every selection first quality.

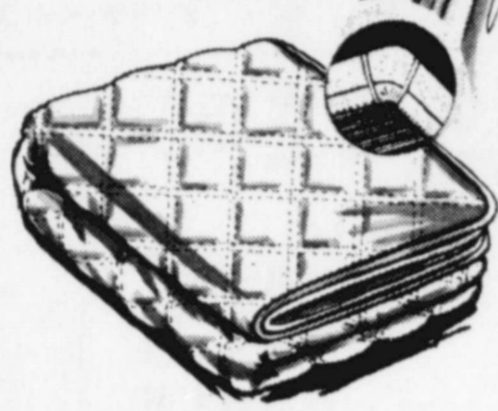

### FITTED MATTRESS PAD COVER

TWIN	2 <sup>88</sup>	FULL	3 <sup>88</sup>
------	-----------------	------	-----------------

Sanforized cotton cover with bleached cotton fill. Double top stitched for extra strength. By Taylor Bedding. Flat styles, twin, 1.88, full, 2.88

### FIBER FOAM BED PILLOWS

2 for 5<sup>00</sup>

The pillow with the heart of foam. Mildew and moth proof non allergic, always fluffy. White on white floral tick.

### DACRON FILLED COMFY PILLOWS

2 For 6<sup>00</sup>

Large 21"x 27" with dacron polyester fill. Is non-allergic and mildew proof. Affords plus sleeping comfort. Mylar white challis tick.



JANUARY SPECIAL

BEAUTIFUL 100%

## DACRON POLYESTER

60" WIDE ASSORTED COLORS AND WEAVES MACHINE WASHABLE

**\$ 4.44**  
A YARD

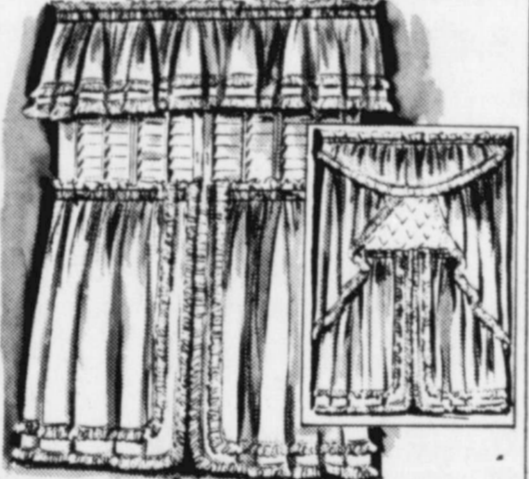

### COTTON POPLIN TIERS AND SWAGS

11 X 60 VALANCE.....	1.88
64 X 36 TIER.....	2.88
60 X 37 FESTOON SWAG.....	2.88

100% Permanent Press with one-inch double row fringe trim. Colorful shades of avocado green, white rose/pink, antique/gold and open blue. Wash-drip dry and hang.

January Special

4 yd. Cuts of Piece Goods

**4 yds. for 1<sup>00</sup>**

## COLOR YOUR BEDS WITH PEPPERELL SHEETS AND CASES

● FROSTY ROSE AND ROYALTY STRIPE COTTON PERCALES

TWIN FITTED	<b>2.91</b>	DOUBLE FITTED	<b>3.91</b>
-------------	-------------	---------------	-------------

MATCHING 42 X 38 1/2 CASES 2 FOR 1.91

### ROSE LEAF MUSLIN PRINTS

TWIN FITTED	<b>2.72</b>	DOUBLE FITTED	<b>2.92</b>
-------------	-------------	---------------	-------------

MATCHING 42 X 38 1/2 CASES 2 FOR 1.34

- 108 X 122 1/2 KING SIZE.....8.91
- 72 X 84 KING FITTED.....6.91
- 78 X 80 EXTRA LONG KING.....7.91
- 42 X 48 KING PILLOW CASES ...2 FOR 2.91

Pepperell...the Label women believe in for beautiful colored sheets and cases. Prints, solids and stripes are color coordinated to mix and match. A balanced weave of over 180 threads per square inch goes into every cotton percale for lasting beauty and super strength. Every sheet is flawless first quality. Colors include pink, blue, yellow, green, orange and other "hot" blending tones.

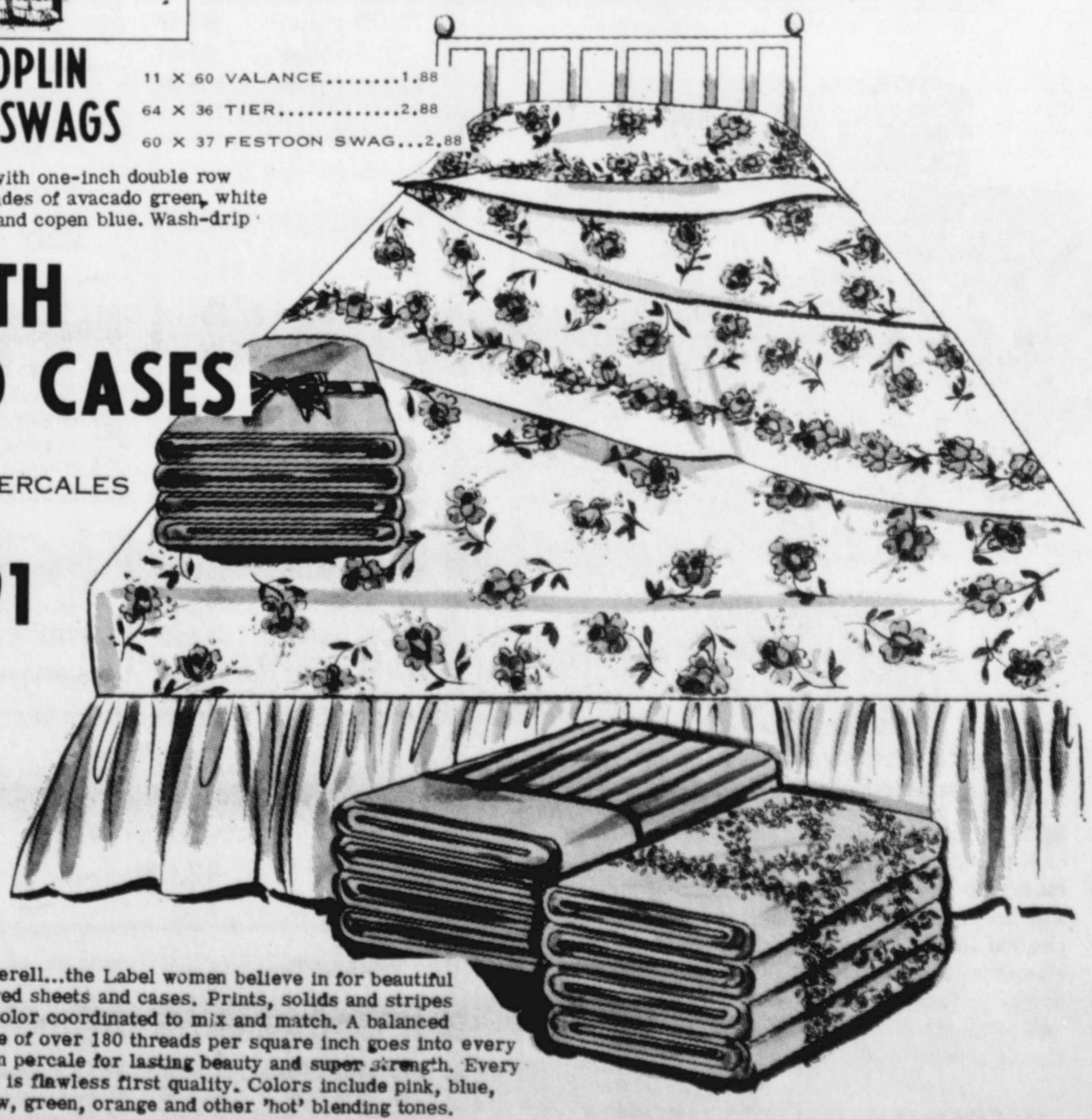



"LOOK MOM...NO WHEELS!".....They (and the city police wonder who"they" is) came and they stole the wheels right off this new Firebird at City Auto Inc. this past weekend. (Staff Photo).

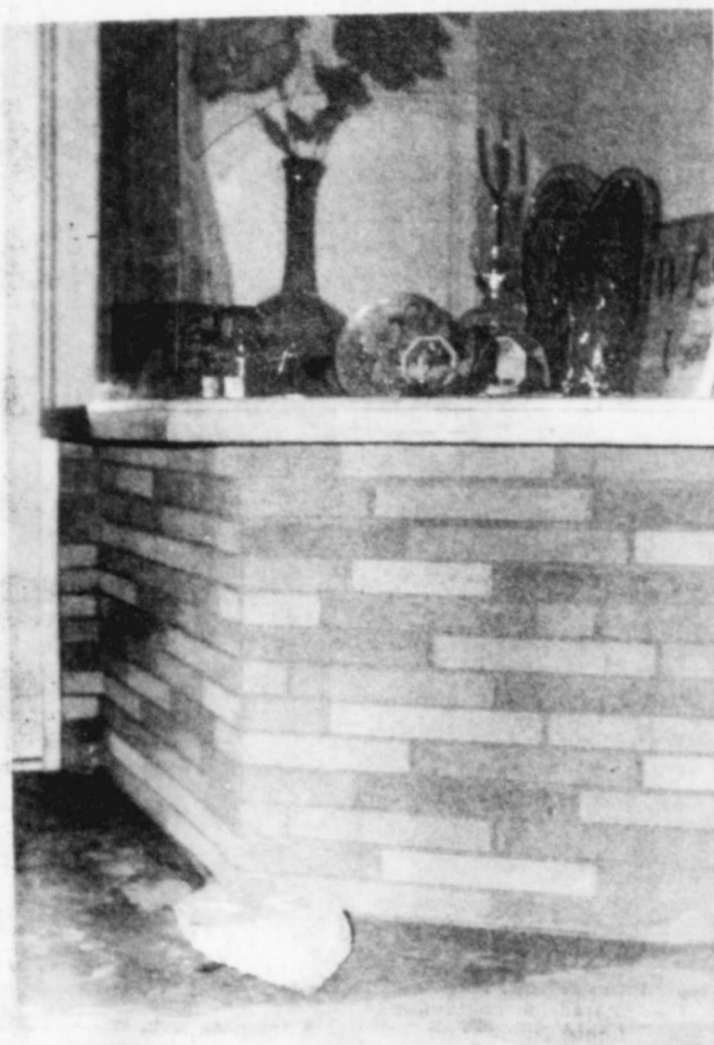

SOMETIME BETWEEN...6 and 7 p. m. some burglars tossed this rock through the window of Alma's Gift Shop and took off with some watches. (Staff Photo)

**FLOYD DATA**  
Mr. and Mrs. A. B. Keim spent the holidays visiting in Portales, N. Mex with their son and family, Mr. and Mrs. Ham Smith Jr.

**FLOYD DATA**  
Mr. and Mrs. Jack Henry spent Christmas in Lubbock with the Harris Underwoods and were accompanied back to Floydada by their daughter-in-law, Mrs. Jack Henry Jr., of New York City. Mrs. Henry left Friday to return to New York.

**FLOYD DATA**  
Mr. and Mrs. Tate Jones and Mr. and Mrs. Bill McNeill

visited during the holidays at El Paso with Mr. Jones' sister and family.

**FLOYD DATA**  
Mrs. Nelda Sims and son, Howard of Houston and Larry Fagan of Lubbock spent the holidays here with Mrs. Pearl Fagan.

**FLOYD DATA**  
Mr. and Mrs. Clay Keen and daughter, Jennifer Rhea of Walton Beach, Fla., visited here Thursday with Mrs. Keen's aunt, Mrs. V. D. Turner and family and other relatives. Mrs. Keen is the former Peggy Queen of Floydada and Andrews.

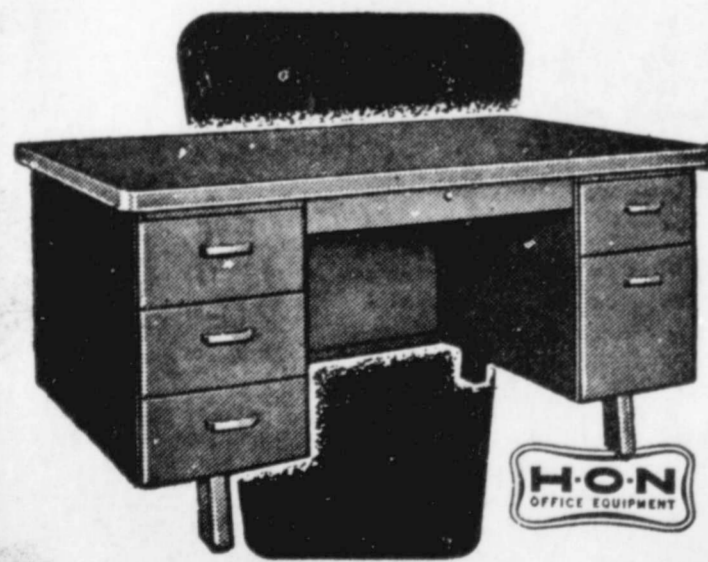

**NEW H-O-N DESKS**

**STRUCTURALLY SOLID HANDSOMELY DESIGNED**

Trim, symmetrical lines enhance the appearance of the H-O-N CONVAIRE desk. Front and back construction is contoured to provide attractive styling and design. Rugged, long-lasting structural features, practical function, sound-proofed pedestals, anodized aluminum legs, full-depth drawers, nylon-quiet drawer performance, central locking, highest quality tops—all are yours with this CONVAIRE desk. Double pedestal model illustrated.

**HESPERIAN OFFICE SUPPLY**

**DIRECTORS TO WATER DISTRICT TO BE ELECTED**

Floyd County will elect committee members from Precincts 1 and 3 to the High Plains Underground Water Conservation District No. 1 in a January 9 election. Chester W. Mitchell of Lockney is seeking re-election to the board of directors at the same time.

Mitchell currently serves as director for Precinct 5—Floyd and Hale Counties—and is secretary of the five-man board.

Nominees for county committee members are M. J. McNeill of Floydada for Precinct 1 and M. M. (Murray) Julian of South Plains in Precinct 3.

Residents of the district also will decide whether to annex Crosby County.

All qualified voters living within the district are eligible to vote for the district directors, county committee members, and to accept or reject the county that desires to become a part of the district.

A qualified voter is one who has a valid voter registration certificate for 1967 and owns property within the district. Water district officials point out that an individual must not necessarily own a farm or an irrigation well to vote.

Lockney City Hall and the Courthouse in Floydada are voting sites.

**CENTER NEWS by Mrs. J. E. Green**

CENTER, Dec. 30, 1967—Our better half was able to spend Christmas at home after several days in Caprock Hospital.

We had a sweet Christmas on Wednesday, the 27th, when our whole family of 21 were present except Doc-plus the Anthony Lattos of Mt. Blanco.

The Doctor's decree was a trip to see a certain Lubbock specialist on Friday—two of our children brought us—So here we are in Methodist Hospital. We hope and think J.E. Green is improving already after minor surgery.

Also we understand other Centerites had a good Christmas. The Rosses had their son Melvin and family of Sun Ray, and Maxine and Buck Ragsdale of Baileyboro.

The Leo Frizzells and the daughter's family, the Garvin Beedys, of South Plains were together.

Mrs. Frank Dunn was with some of her family.

At Calvary Baptist, Bro. and Mrs. Butler had their family of some 18 present and Bro. Breeding was home with most of his family for dinner.

We are sorry Mrs. Plumlee and Mrs. Vernon McPeak spent the day in the hospital. Also

our neighbor on the east, Mr. Kincheloe, but he came home later. We trust all will soon be well again. Thanks for all the calls and visits and the flowers and every help. Happy New Year to all.

**FLOYD DATA**  
Mr. and Mrs. Gilbert Watson of Ruidoso, N. Mex., visited during the Christmas holidays in Floydada with her sister and husband, Mr. and Mrs. L.J.

Welborn. Other houseguests were Mr. and Mrs. Jimmy Little and family of Pampa. Jimmy is Mrs. Welborn's son.

the change-over it will provide 5¢ and 6¢ stamps. Remember if the machine does not have the stamp conditions you need, they are purchased at the stamp

**FLOYD DATA**  
Mr. and Mrs. Travis Colson spent the holidays in Falls visiting relatives.

**Increased Mail Rates Go Into Effect Jan. 7**

Increased rates for all classes of mail except parcel post and international mail will go into effect Sunday January 7, Postmaster Wester reminded postal customers today. He pointed out that patrons should purchase a supply of 1¢ stamps before Sunday to add to the postage they have on hand. The postage you have can not be exchanged but can be used by adding additional postage with it.

The new rates include 6¢ an ounce for first class, 10¢ an ounce for Air Mail, 5¢ each on postal cards, and 8¢ each on air postal cards. The new rate provisions also establish important changes for heavier first class mail pieces,

Mr. Wester explained, if the first-class mail piece weighs more than 13 ounces, it will automatically go air mail or by the fastest transportation available, and all air mail above 7 ounces will be subject to the air parcel post rate schedule. On third class mail, the basic single piece rate will be increased from 4¢ to 6¢ for the first two ounces, thereafter it remains the same, 2¢ for each additional 2 ounces.

**STAMP VENDING MACHINE IN LOBBY**

There will be a slight delay in the changeover of our vending machine in the post office lobby. The machine now provides 4¢ and 5¢ stamps. After

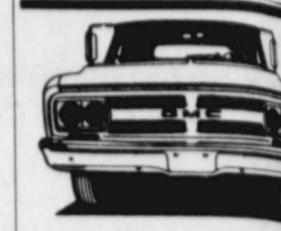

**'68 GM Pickup**

AHA! YOU'VE FINALLY FOUND THE BIGGEST BARGAIN IN THIS NEWSPAPER. Proven suspension, rugged chassis, double-wall construction, big rear window and optional engine up to 310hp. An unbeatable truck value. In stock at your GMC Dealer.

**Cline & Rainey**  
201 South Wall

**STORE CLOSED THURSDAY**  
In Preparation for Sale

**THE CLEANERS WILL BE OPEN**

All Sales Final  
No Lay-Away  
No Approvals  
No Refunds

**Brown's Annual MID-WINTER SALE**  
Starting Friday Morning, January 5th  
STORE OPENS AT 9 A.M. — COME EARLY

**MEN'S DEPT**

**Men's Suits**

LARGE SELECTIONS — MOSTLY YEAR-ROUND WEIGHTS		
\$49.95 value	.....	Only \$35.00
\$55.95 value	.....	Only \$40.00
\$59.95 value	.....	Only \$45.00
\$65.00 value	.....	Only \$50.00
\$69.95 value	.....	Only \$55.00
\$75.00 value	.....	Only \$60.00
\$85.00 value	.....	Only \$65.00
\$100.00 value	.....	Only \$75.00

ALL EXTRA PANTS — \$10.00

One Group of  
**Extra Suit Pants**  
Plain and Pleated — Values to \$20.00  
**1/2 Price or LESS**

**Top-Coats and All-Weather Coats**

\$19.98 value	.....	\$15.00
\$24.95 value	.....	\$17.50
\$29.98 value	.....	\$21.00
\$35.00 value	.....	\$23.00
\$39.95 value	.....	\$26.00
\$59.95 value	.....	\$35.00

**Men's Jackets**

LARGE SELECTION		
\$17.98 value	.....	\$12.00
\$19.98 value	.....	\$14.00
\$22.98 value	.....	\$16.00
\$25.00 value	.....	\$18.00
\$27.50 value	.....	\$20.00
\$29.98 value	.....	\$22.00

**SUEDE-TRIM Jackets**  
Regular \$40.00  
**Only — \$20.00**

**Men's Sport Coats**

SMALL SELECTION		
\$25.00 value	.....	\$19.00
\$29.95 value	.....	\$20.00
\$35.00 value	.....	\$22.00
\$39.95 value	.....	\$25.00
\$45.00 value	.....	\$28.00

ONE TABLE OF Assorted Items  
**REDUCED to SELL**

One Group of  
**Men's Dress and Western Hats**

Values to \$50.00  
**1/2 Price**

<b>Men's Sweaters</b>			<b>Men's Sport Shirts</b>		
\$12.00 value	.....	\$ 7.00	\$5.00 value	.....	\$3.50
\$13.95 value	.....	\$ 7.50	\$6.00 value	.....	\$4.50
\$15.00 & \$16.00	.....	\$ 9.00	\$7.00 value	.....	\$5.50
\$17.95 value	.....	\$12.00	\$8.00 value	.....	\$6.50
\$20.00 value	.....	\$15.00	\$9.00 value	.....	\$7.50

**SHOES**

One Group of **GIRLS' Dress and School Shoes**

\$6.98 to \$8.98 Values  
**\$3.50**

**Ladies' Shoes**

LARGE SELECTION		
\$6.98 and \$7.98 values	.....	\$4.99
\$8.98 and \$9.98 values	.....	\$5.99
\$10.98 and \$11.98 values	.....	\$6.99
\$12.98 value	.....	\$7.99
\$15.98 value	.....	\$8.99

**Men's Shoes**

Florsheim - Jarman  
Roberts - Porto-Ped  
VALUES TO \$26.95  
3 Prices —  
**\$9.99 - \$12.99**  
**\$15.99**

**Other Shoes and Boots**  
Too Numerous to Mention Will Be  
**On Sale!**

**BOYS' DEPT**

**Boys' Suits and Sportcoats**

\$7.98 value	.....	\$4.99
\$8.98 value	.....	\$5.99
\$9.98 & \$10.98	.....	\$6.99
\$11.98 & \$12.98	.....	\$7.99
\$13.98 & \$14.98	.....	\$8.99
\$15.98 & \$16.98	.....	\$9.99
\$17.98 & \$18.98	.....	\$10.99
\$19.98 & \$20.95	.....	\$12.99
\$23.00 value	.....	\$13.99
\$25.00 & \$25.95	.....	\$14.99

**Boys' Shirts, Pants and Sweaters**

\$1.69 & \$1.79	.....	\$1.00
\$1.98 value	.....	\$1.25
\$2.50 & \$3.00	.....	\$1.99
\$3.50 & \$3.98	.....	\$2.99
\$4.50 value	.....	\$3.49
\$5.00 to \$6.00	.....	\$3.99
\$7.00 value	.....	\$4.99
\$8.00 to \$9.00	.....	\$5.99
\$10.00 to \$11.00	.....	\$6.99
\$12.00 value	.....	\$7.99

**Boys' Jackets**

\$4.98 value	.....	\$3.99
\$6.98 to \$7.98 values	.....	\$4.99
\$8.98 value	.....	\$5.99
\$9.98 to \$10.98 values	.....	\$6.99
\$11.98 to \$12.98 values	.....	\$7.99
\$14.98 value	.....	\$8.99
\$15.98 to \$16.98 values	.....	\$9.99
\$17.98 to \$18.98 values	.....	\$10.99

**GIRLS' DEPT**

**Girls' Dresses, Blouses, Pants, Skirts, Sweaters and Slack Sets**

\$1.98 value	.....	\$1.29
\$2.98 value	.....	\$1.99
\$3.98 value	.....	\$2.99
\$4.98 to \$5.98	.....	\$3.99
\$6.98 to \$7.98	.....	\$4.99
\$8.98 to \$9.98	.....	\$5.99
\$10.98 value	.....	\$6.99
\$11.98 value	.....	\$7.99

**Girls' Coats**

\$4.98 value	.....	\$3.99
\$7.98 value	.....	\$5.99
\$8.98 to \$9.98	.....	\$6.99
\$12.98 value	.....	\$8.99
\$16.98 value	.....	\$10.99

**WOMEN'S**

**Ladies' Suits**

\$42.00 and \$42.98 values	.....	\$27.99
\$54.98 value	.....	\$34.99
\$75.00 value	.....	\$54.99
\$85.00 value	.....	\$64.99
\$100.00 value	.....	\$79.99
\$125.00 value	.....	\$89.99
\$135.00 value	.....	\$99.99
\$150.00 value	.....	\$114.99

**Ladies' Sweaters, Slacks and Skirts**

\$7.98 value	.....	\$ 4.99
\$8.98 and \$9.98 values	.....	\$ 6.99
\$10.98 and \$11.98 values	.....	\$ 7.99
\$12.98 and \$13.98 values	.....	\$ 9.99
\$15.00, \$15.98, \$16.98 values	.....	\$10.99
\$18.98 value	.....	\$13.99
\$22.98 value	.....	\$15.99

**Ladies' Blouses**

\$2.98 value	.....	\$1.99
\$3.98 value	.....	\$2.99
\$5.00 value	.....	\$3.99
\$5.98 and \$6.98 values	.....	\$4.99

**Ladies' Robes**

\$9.00 value	.....	\$ 5.99
\$11.98 value	.....	\$ 7.99
\$13.98 value	.....	\$ 9.99
\$15.98 value	.....	\$11.99
\$17.98 value	.....	\$12.99

**Ladies' Dresses**

\$9.98 value	.....	\$ 6.99
\$11.98 value	.....	\$ 7.99
\$12.98 and \$13.98 values	.....	\$ 8.99
\$14.98 value	.....	\$ 9.99
\$15.98 value	.....	\$10.99
\$16.98 value	.....	\$11.99
\$18.98 value	.....	\$12.99
\$19.98 value	.....	\$13.99
\$22.98 value	.....	\$15.99
\$24.98 and \$25.98 values	.....	\$16.99
\$27.98 value	.....	\$17.99
\$29.98 value	.....	\$18.99
\$32.98 and \$35.00 values	.....	\$22.99
\$35.98 value	.....	\$24.99
\$39.98, \$42.00, \$42.98 values	.....	\$28.99

**Ladies' Coats**

\$16.98 value	.....	\$11.99
\$18.98 value	.....	\$12.99
\$19.98 value	.....	\$13.99
\$22.98 value	.....	\$15.99
\$24.98 and \$25.98 values	.....	\$16.99
\$32.98 and \$34.98 values	.....	\$22.99
\$35.98 value	.....	\$24.99
\$39.98 value	.....	\$29.99
\$45.00 value	.....	\$32.99
\$49.98 and \$55.98 values	.....	\$34.99
\$59.98 and \$62.98 values	.....	\$39.99

Large Assortment of Colors  
**Heavy Bath Towels**  
Regular \$1.98 Values  
**\$1.13 Each**

**Brown's**  
DEPARTMENT STORE  
MAN'S SHOP — DRY CLEANING

# OF INTEREST TO WOMEN

PHONE 983-3737

CLUBS • PARTIES • WEDDINGS • PERSONAL MENTION

PHONE 983-3737

## Miss Adams Is Bride Of Larry Jay Orman

In a double ring ceremony read at 2 p.m. Dec. 23, Miss Cheryl Louise Adams, Plains, daughter of Mr. and Mrs. Bob M. Adams of Phillips, became the bride of Larry Jay Orman, Lubbock, son of Mr. and Mrs. W. L. Orman, Floydada.

The Rev. Rollo Davidson, pastor, read the service in the Phillips Methodist Church before a background of candelabra bearing lighted red tapers. Mrs. Bill Orman, Plainview, played traditional nuptial music on the organ and accompanied Jodie Brock, who sang "Wedding Prayer" and "One Hand, One Heart."

The bride was given in marriage by her father. She wore a white ribbon lace cage dress over a crepe A-line skimmer. The rounded neckline and bracelet length sleeves were edged with a crepe bias fold. Tiny bows marked the back bodice. Her three tiered veil of illusion was attached to a feathered chrysanthemum. She carried a cascade arrangement of white gardenias.

Mrs. Johnny Baker, Weatherford, Okla., was matron of honor for her sister. She wore an emerald green dress of peau de soie with rounded neckline and bugle sleeves. Her matching headpiece of illusion fell from a green peau de soie rose. She carried a bouquet of red poinsettias.

Bill Orman, Plainview, was best man for his brother.

Usher was Johnny Baker. Mrs. Adams, mother of the bride, wore a two piece rose double knit suit with black patent accessories. Mrs. Orman, the bridegroom's mother, wore a three piece teal blue double knit suit with black patent accessories. Both wore corsages of white gardenias.

Miss Judy Paschal, Oklahoma City, Okla., presided at the guest book at the reception in the church parlor. Miss Jane Gillespie, Albuquerque, N.M., served punch and Miss Kay Tipton, Dallas, cut the four tiered white wedding cake with its decoration of red roses and its topping of wedding bells. The bride's colors of red and green were used in table and room decoration.

For her wedding trip, a jet flight to Mexico City, Mexico, the bride wore a green tweed hopsack weave coat and dress ensemble with black accessories and the corsage from her bouquet.

Guests at the wedding from Oklahoma were Mr. and Mrs. Kenneth Roark, Guyton; Mr. and Mrs. Darryl DeShields, Okmulgee.

Other out of town guests were Miss Jinnie Winn Jackson, Odessa; Mr. and Mrs. J. J. Litchford, Gruver; Mike Gulick,

Houston; Mr. and Mrs. George R. Henry, Wellington; Mr. and Mrs. Larry Talley, Denton; Mr. and Mrs. Bary Kinslow, Amarillo; Mr. and Mrs. Jay Dycus, Seminole.

### FLOYD DATA

Dinner guests in the home of Mr. and Mrs. Leslie Fawver, Gayle and Larry on Christmas Eve, was their daughter, Eilene, also Bruce Francis, and Mr. and Mrs. Roger Francis, all of Amarillo; Mr. and Mrs. Roy Fawver, Mr. and Mrs. D. W. Burke, Mr. and Mrs. L. D. Gollightly of Floydada and Bob Gollightly of Austin. Calling in the afternoon were Mr. and Mrs. Jerry Hal and Kristi Lyn of Lubbock.



MISS JUDY TURNER

### DR. HILL WILL BE HONORED

Friends are honoring Dr. J. S. Hill at a reception Sunday in the basement of the First Methodist Church in Lockney between the hours of 2 and 5 p.m. Dr. Hill is moving from Lockney and all his friends and loved ones are cordially invited to attend the event. Dr. Hill is a retired masseur.

Johnson orders tariff cuts in Kennedy round.

### FIVE SISTERS HOLD REUNION

Five sisters, daughters of the late Pharr family met in the Roy Sparkman home in Brownfield over the New Year's holiday for their annual get-together.

Among the group along with their families were Myrtle Allmon of Hereford, Lounette Chiddin, Wildorado, Ludie Morris, Wolfe City, Jettie Ewing of Lubbock and Velma Berry of Floydada.

Greek King moves from Rome.

## Miss Turner, Wayne Martin Plan February Wedding

Mr. and Mrs. Carl W. Turner of Floydada announce the engagement and approaching marriage of their daughter, Judy Dianne to Wayne Martin, son of Mr. and Mrs. Ed Martin of Cono.

The couple plan to wed Feb-

ruary 1, 1968 in the First Baptist Church in Floydada. Miss Turner is a 1967 graduate of Floydada High School. Her fiancé, also a high school graduate, is employed by the Lubbock Police Dept.



MRS. LARRY JAY ORMAN

## Mrs. Ramsey Is Chairman Of Study Club Style Show

Mrs. Dallas Ramsey, 1950 Study Club Style Show general chairman for 1968 named her own committee at a regular meeting of the club Tuesday night.

Mrs. Cleo Whittle was hostess for the meeting held at the clubhouse Electric.

Committees named were as follows: theme; Mrs. David W. Moore, Herman Graham, Tom Moore and Miss Nancy; Script; Mrs. Whit-

Mrs. Lane Decker and Mrs. Laurence Wedel; Models; Mrs. Sammy Hale, Mrs. W.R. Bradshaw; publicity; Mrs. Charles Craig and Mrs. L.W. Crabtree; entertainment; Mrs. Claude Weathersbee and Miss Swinson; ramp; Mrs. Don Seay; Mrs. John C. Moss; program and tickets; Mrs. Doyle Moore and hairstyles; Mrs. Copeland.

This year's show is scheduled for Monday, April 1 at 7:30 in the High School auditorium. Complete details will be decided at the merchant's meeting later this month.

Tuesday night's meeting was opened with the salute to the Texas Flag led by Mrs. Laurence Wedel.

The program, "Texas, Today's Fun-tier", was presented by Mrs. Copeland. Roll call was answered with an interesting spot in Texas members had seen.

Those attending were Meses. W.R. Bradshaw, Bob Copeland, L.W. Crabtree, Charles Craig, Lane Decker, Herman Graham, Sammy Hale, David Kirk, Doyle Moore, Dallas Ramsey, Jimmy Seay, Claude Weathersbee, Laurence Wedel and Mrs. C.C. Whittle.

## Socially Yours

BY PEGGY MEDLEY



EVERYTHING is called mini-something or other now a days and we noticed in an article recently that a reporter is calling the flu over in Britain the miniflu.

BRITIAN is famous for their mini skirts, which right now has fashion designer, Mademoiselle Coco Chanel exploding all over Paris. It is well-known that Chanel has always been opposed to mini-jupes and op cloths (me too for that matter).

Now she has turned on the noise, (her cloths in her now fall and winter collection are one inch below the knee) saying "minicloths are indecent. Women don't gain anything by them. Women need to use exposure only when they are short of charm. Baring your body on the street doesn't make you prettier. The men agree with me. The Mini-skirt is unfair. Only the very young can wear it. Let the silly young things wear their skirts bathing suit length if they want. They're bored, and they want to amuse themselves. They're insecure and have not yet learned poise".

I disagree with Madam Chanel in saying a young girl who wears the skirts do it to amuse themselves or have not yet learned poise. Some do, but most don't. They are going along with the fashion changes, just as they did when they wore boy levis, or their shirt tails hanging out. Fashions change just as hair styles. Its kind-like a woman said "when we were younger we like to 'dress-up' in mother's dresses, now its right the opposite, we like to dress up in our daughter's dresses".

TODAY'S farmer has a double problem, not only must he remember what he is not growing, he has to remember in which field he is not growing it. Maybe thats the reason so many farmers are selling out and moving. Its getting where they have to do more book-keeping than farming. Things have really changed since my growing up days on the farm.

Elections are coming up next year and there are always stickers boosting or booging candidates. This one I saw last week on a car. "All The Way With ABJ" and in little letters "anybody but Johnson. I'm sure there would be stickers such as this, regardless who the president is.

DON'T criticize the women who "back-seat" drive; they evidently have good cause. Texas Safety Association re-

ports show that more than one-half of the female traffic victims in Texas last year were passengers.

I HEAR John Wayne has been signed to portray Red Adair, famous oil well fire fighter, in the movie "The Hellfighters". The film will deal with oil well fire fighters with location near the oil town of Odessa. Filming is to start sometime in February.

U.S. flier intimates MIG's fight from China bases.

I'M so glad the holidays are over. Had several wonderful days off but always have to make up for it when we get back to work and Tuesday was no exception. All I can say is "I've had enough football and enough to eat" and the results, tired eyes and five pounds heavier at least.

Naval Reduction  
"And how is your husband getting on with his reducing exercises?"  
"You'd be surprised. That battleship he had tattooed on his stomach is now only a rowboat."

Public Property  
A soldier parked an army jeep and started walking down the street. A policeman called after him: "Hey, buddy, drop a nickel in that parking meter."  
"Put it in yourself," the GI yelled back. "That jeep belongs to you as much as it does to me."

Refreshments were served from a beautiful appointed table by Mrs. Copeland and co-hostesses.

Those present were Meses. W.R. Bradshaw, Don Cheek, Bob Copeland, Jack Covington, L.W. Crabtree, Charles Craig, Lane Decker, Jeff Glazner, Herman Graham, Sammy Hale, David Kirk, Doyle Moore, Tom Moore, John C. Moss, Dallas Ramsey, Jimmy Seay, Claude Weathersbee, C. C. Whittle, Lawrence Wedel, Misses Jo Muncy and Nell Swinson.

Wife-Darling, I always hit my fingers when I go to drive a nail. Isn't there some way I can prevent this?  
Darling-Yes. You should hold the hammer in both hands, dearest.

Silenced  
He (angrily)-Do you believe everything every fool tells you? She (sweetly)-Oh, no, darling, but sometimes you do sound so plausible.

Trouble is Here  
"If you please, ma'am," began the new maid, "there's a strange woman downstairs. She won't give her name, but she's taken off her hat and coat, opened two cupboards, rubbed her fingers over the piano and complained about the dust, and when I left her she was--"  
"Oh, dear," exclaimed Mrs. Brownson. "I didn't expect my husband's mother until tomorrow."

## In Fashion

College boys are wearing some of the new mandarin collar sweaters. They come in beautiful colors, have turtle-neck collars and brass buttons down the front.

Brass trim is also being used on some brown leather shoes. Brass on the toe and a brass bow across the instep.

## Hey, Fellas, What About Me?



Are in the wrong place, Rover! Your dish is in the other room-er it should be. While cats and dogs can and do get along after the period of adjustment, it's best to keep them apart at meals. Rover's a little jealous of how the cats are digging in.



HIDE THE BRIDE-Lavish feathers sit atop the head of a model showing the latest bridal outfit from Paris by Guy La Roche.

## NEWS NOTES

SPELLMAN WILLS ESTATE  
New York--Francis Cardinal Spellman willed his estate to his successor as Archbishop of New York. Estimated at approximately \$30,000, it is to be used for the benefit of the archdiocese. Cardinal Spellman died in early December.

SHEPPARD TO PRACTICE  
Columbus, Ohio--The State Medical Board has given Dr. Samuel H. Sheppard permission to resume the practice of osteopathic medicine and surgery in Ohio. Sheppard, now living in Europe, was acquitted in 1964 of the murder of his first wife.

ON LUNG CANCER  
Sacramento, Calif.--Leslie Breslow, director of State Health, reports that although smog is known to have serious adverse health effects, it was not a causative factor in lung cancer. The conclusion was based on results of a nine-year study of almost 70,000 Californians.

Reagan is reported facing fight in primary.

## PLEASE NOTICE



EFFECTIVE JANUARY 1, 1968 EACH ORDER FOR FLOWERS WIRED OUT TO ANY CITY IN THIS NATION WILL HAVE A "50¢ TRANSMISSION CHARGE" ADDED TO THAT ORDER.

THIS 50¢ PER ORDER TRANSMISSION CHARGE IS IN ADDITION TO THE COST OF THE FLOWERS PLUS THE LOCAL SALES TAX AND THE TELEPHONE CHARGES TO THAT CITY.

THIS 50¢ TRANSMISSION CHARGE IS REQUIRED BY ALL FLOWER-BY-WIRE ORGANIZATIONS THROUGHOUT THE U.S.A.

SIMPSON'S JEWELRY AND FLOWERS  
LOCKNEY, TEXAS

PARK FLORIST, FLOWERS AND GIFTS  
FLOYDADA, TEXAS

## HALE COUNTY'S HIGHEST DIVIDEND RATE

5 1/2% ON ALL SAVINGS ACCOUNTS 5 1/2%

Annually, Payable Quarterly at

HALE COUNTY Savings Association  
PLAINVIEW, TEXAS  
A Name It Will Pay You To Remember

921 Broadway Manager - Grady L. Boyd CA 3-4461

## RESOLVED Lower Food Prices in '68

CRISCO	3 LB. CAN	79¢
SHURFINE	46 OZ. CAN	
PINEAPPLE JUICE		29¢
CLUB CRACKERS	1 LB. BOX	38¢
FOLGERS	1 LB. REG. GRIND	
COFFEE		69¢
FRESH PURPLE TOP TURNIPS	2 lbs.	25¢
SHURFRESH MARGARINE	2 lbs.	38¢
SHURFINE CATSUP	14 OZ. BOTTLE	2 for 45¢
SHURFRESH BISCUITS	3 cans	25¢
VAN CAMPS PORK & BEANS	NO. 1 CAN	2 for 25¢
SOFLIN	200 COUNT	
PAPER NAPKINS		25¢
WE GIVE BUCCANEER STAMPS DOUBLE ON WEDNESDAY		
<b>HULL &amp; MCBRIEN</b>		
WE DELIVER 983-3164		

# Water Importation Feasible

## CALIFORNIA TOUR REVEALS

"It can be done!" Six local men who spent four days touring California's mammoth state water project as part of an 80-member Water, Inc., group are confident that Texas can do the same thing and more — irrigate the High Plains with imported water.

California's \$2½ billion project moves water from the northern mountain areas to the populous southern region.

Participating in the tour from Lockney were Gene Collins Jr., Chester Carthel, Hershel Carthel, L. B. Brandes, J. R. Belt Jr. and Leslie Ferguson.

They experienced a full agenda with bus trips to points of interest along the waterway starting early and extending late afternoon. Talks and discussions filled the early even-

ing hours.

Persons on the tour learned that it is engineeringly, financially and politically feasible to move millions of acre feet of water annually.

**Political Obstacles**

Enormous obstacles — political, for the most part — must be overcome before the project becomes a reality. The Water, Inc., group learned in California that there are greedy geographical areas which are unwilling to part with water although it is surplus to them. Also, special interest groups will fight the project unless they receive special concessions and metropolitan areas will attempt to secure all available water, leaving little for agricultural usage.

"There must be a little

candy for everybody; otherwise the project will not succeed," Harvey Banks of San Francisco, mastermind behind the California Water Project, told the local men.

Banks stated that, similar to the California project, West Texans must prove to Houston, Dallas, San Antonio and other metropolitan areas that a prosperous High Plains economy means profits for them, too.

Collins explained the California situation thusly:

Two-thirds of that state's water supply lay in the northern ten per cent of the state, and only ten per cent of the water was in the populous southern sector, which has two-thirds of the people. California

has 19 million residents and expects 35 million within 25 years. Much of the metropolitan area was already facing water shortage.

The Feather River in northern California in the Sierra Snow Pack, annually carries 5½ million acre feet of water to sea . . . wasted. Oroville Dam in this area, giant in the California water project, was constructed to impound 3.5 million acre feet of precious water.

Water flows naturally down a riverbed to the delta country of Sacramento and San Francisco, 60-70 miles from the dam. Near the town of Tracy, water is pumped from the river to gigantic canals — 30 feet deep and 300 feet across the top at the widest point and 180 feet across the bottom. The canals

can flow approximately 4½ million acre feet of water each year.

At the Tracy pumping station, water is lifted approximately 240 feet to the canal. Gravity flow carries the canal water through the San Joaquin Valley to the Tehapipi Mountains, below Bakersfield.

A series of pumps lift water nearly 2,000 feet over the mountains and dump it into another canal. Terminal point for the water is Cedar Lake, from where Los Angeles will conduct its own aqueduct system. LA alone will utilize 2¼ million acre feet annually.

Second largest consumer will be Kern County (Bakersfield), a rich agriculture region which is to use much of its supply for irrigation. It will use two million acre feet.

**State Plan Expected**

Water, Inc., officials and other persons vitally interested in the project are anxiously awaiting publication in January of the Texas Water Project master plan.

Some persons believe that it will suggest securing Mississippi River water in Louisiana, building a canal through Louisiana to transport water to the Sabine River. It would be pumped upstream from the Sabine's headwaters near Wichita Falls in the Sabine or another river to canals across West Texas. It would also distribute water to all parts of the Lone Star State.

Collins stated that "if we can get water into the Panhandle, it would be easy to sent it downstate in existing rivers."

**Beck Proposal Aired**

Another plan which Collins believes West Texans will hear much about in the future is the so-called "Beck Plan." Sen. John Tower has asked for a federal feasibility report on this plan.

The action by Sen. Tower came on the heels of an announcement by Rep. George Mahon that studies will be made of the possibility of recharging the dwindling underground supply in the Texas High Plains by injecting surface water brought in from other areas.

The Beck Plan was presented Dec. 8 by R. W. Beck and Associates, consulting engineers, to the Midwest Electric Consumers Assn's in Omaha, Neb.

Beck and Associates contend that the Missouri River Basin offers the best source of water for West Texas "and I am inclined to agree with them," Tower said.

Under the Beck proposal, the Missouri would be diverted below Fort Randall Reservoir in Nebraska at 1,250 feet above sea level. The flows would be lifted through a series of dams and canals 200 miles up the Niobrara River in Nebraska to 4,050 feet above sea level just north of Alliance, Neb.

From there the entire project would flow by gravity in a major 940-mile canal running almost due south through border, and across the Oklahoma Panhandle into Texas west of Amarillo.

It would swing south and west through the High Plains of West Texas, crossing the upper reaches of the Brazos River above Lubbock and the Colorado River near the New Mexico border. The canal would terminate near Hobbs, N. M.

The Texas project would be much larger than that in California.

Various timetables have been arranged, but when this area would expect imported water still is anyone's guess. The important factor now is to start the project as quickly as possible.

**A NEW STAMP**

The Post Office Department has announced that the profile of Franklin D. Roosevelt will be used on the first class stamp. The U.S. postage six cent stamp will replace the five cent stamp for mailing a first class letter January 7th.

**FASHION SLANT**—The short A-line skirt swings into fall with a new look. It's an interesting chevron effect created by contrasting rib directions in Cone's three-wale cotton corduroy. The coordinated pullover in dashing stripes is accented by a men's wear belt. By Boe Jett.

### Bench Leveling Advantages Are Told

Bench leveling is simply altering the slope and topography of a field from what is existing to what is desired. This is done for several reasons, some of which are:

1. Make the maximum use of rainfall. The interval of the bench is level from side to side and end to end and rainfall does not run off and is utilized to the maximum.
2. Reduce erosion. Erosion results in the loss of millions of tons of valuable topsoil each year. Bench leveling reduces this to a minimum by eliminating runoff.
3. Maximum utilization of irrigation water. It takes an irrigation well pumping 400 gallons per minute a total of 17 days to put 3 inches of water on 120 acres. Bench leveling can reduce the number of pumping days to a minimum by preventing loss of irrigation water in the form of tailwater.
4. Uniform penetration of rainfall and irrigation water. Hot spots and waterlogged spots are eliminated since all portions of the bench receives the same amount of water.

Bench leveling may be the answer to the problems created by the sloping land on the back forty. The local Soil Conservation Service personnel are available to assist anyone in discussing the need for benches and planning the irrigation system. They will also explain the cost-share assistance available.

### FLOYD PHILOSOPHER Amazed To Learn A New Bug Has

#### Emerged That Thrives On Paved Highways

Editor's note: The Floyd Philosopher on his Johnson grass farm comes up with some news this week we hadn't heard about.

I know that cities have about all the problems they can handle and then some, the city problem has now pulled up along side the farm problem, so I hate to report on the latest scientific discovery I ran across at the bottom of an inside page of a newspaper I found under a pile of tin cans and Christmas wrappings in the ditch near my Johnson grass farm out here yesterday.

According to this article, a new bug has been discovered in Australia that eats up paved roads.

That's right, the bug, so small it takes a microscope to see it, can consume matter equal to its own weight every five seconds and can multiply into 17,000,000 in 24 hours. Its favorite diet is blacktop roads.

It eats the oil out and the road then gradually falls apart, scientists have discovered, Miles of roads in Australia have been ruined by the bug.

I have been claiming all along that insects are smarter than men, that every time man comes out with a new insecticide, the insects come out with a new insect, and this sure

bears me out.

The way I figure it, the insects have been noticing that more and more farm land is being paved, put into highways and city streets and suburbs and shopping centers—hundreds of thousands of acres a year according to the latest estimate—and they said, "Look, if this keeps up, there's going to be less and less crops for us to work on, we got to find a new source of supply," so they've come out with an insect that thrives on pavement.

I feel sorry for the city people. Get the road bug started in the United States and telling what will happen to city streets, a lot of which already are in pretty bad shape. It'd take a mighty hungry bug to attack them. And after they finish with the streets, you know they'll start on the concrete foundations of buildings.

There are times when I feel like we ought to let up on the moon for awhile and go to work on our problems on earth, although if scientists can't do any better at fighting insects than I have out here on this Johnson grass farm, I don't blame them for trying the moon.

Yours faithfully,  
J. A.

# Typewriter Paper

# SALE

WHITE BOND  
8 1/2 X 11

500 SHEETS

# 99¢

AT THE  
**HESPERIAN OFFICE SUPPLY**

THINK YOU MIGHT TRADE

IF YOU FOUND THE RIGHT DEAL—  
COME TO CITY AUTO AND ASK FOR NEAL



NEAL SMITH  
**City Auto Inc.**

NIGHT OR DAY  
PHONE 983-2298 983-3796

**BIGGER SELECTIONS**

**TOP QUALITY ALWAYS**

**BIGGER SAVINGS**

KING OR REG. SIZE <b>DR. PEPPER</b> 6 BOTTLE CT. PLUS DEPOSIT <b>37¢</b>	CLOVERLAKE <b>MELLORINI</b> 3 1/2 GAL. <b>\$1.00</b>
CHOICE USDA <b>CLUB STEAK</b> LB. <b>69¢</b>	ALL MEAT <b>BOLOGNA</b> LB. <b>49¢</b>
MISTY GOLD GRADE A LARGE <b>EGGS</b> DOZ. <b>38¢</b>	SHURFINE VACUUM PACK GOLDEN WHOLE KERNEL <b>CORN</b> 12 OZ. CAN <b>5¢</b>
SHURFINE PURE VEG. <b>SHORTENING</b> 3 LB. CAN <b>69¢</b>	<b>BANANAS</b> LB. <b>9¢</b>
AQUA NET <b>HAIR SPRAY</b> 13 OZ. <b>59¢</b>	FOOD KING SOLID PACK <b>OLEO</b> LB. 2 FOR <b>24¢</b>
LIMIT 1 PER CUSTOMER <b>SUGAR</b> 5 LB. <b>49¢</b>	SHURFINE <b>LUNCHEON MEAT</b> 12 OZ. CAN <b>49¢</b>
GIANT SIZE TIDE <b>DETERGENT</b> <b>69¢</b>	SHURFINE REG. OR DRIP <b>COFFEE</b> LB. <b>59¢</b>
RANCH STYLE <b>BLACK EYE PEAS</b> <b>19¢</b>	23 OZ. CAN

Specials Good Through Saturday

**L & J FOOD STORE**

DOUBLE BUCCANEER STAMPS ON WEDNESDAY

**WE DELIVER**

316 NORTH 2ND PHONE 983-3796

**OPEN HOUSE**  
SUNDAY, JANUARY 7, 2 TO 5 p.m.

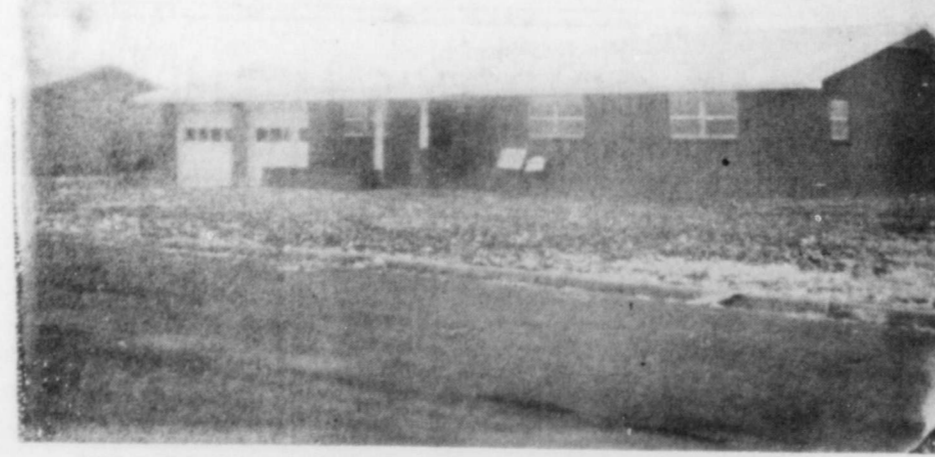

908 LEONARD STREET IN THE HIGHLAND ADDITION EAST OF REED FORD SALES IN FLOYDADA

SEE THIS BEAUTIFUL BRAND NEW THREE BEDROOM BRICK HOME. IT FEATURES CENTRAL HEAT AND AIR CONDITIONING, SPACIOUS CLOSETS, DOUBLE GARAGE, TWO BATHS AND HUGE LOT.

**JOHN KEY WEST BUILDERS**

# HALE'S DEPT. STORE

## Semi Annual Clearance Sale

Sale Starts Friday January 5 8:30 A.M. Store Closed All Day Thursday

### WOMENS AND GIRLS CLOTHING

#### WOMENS DRESSES

JUNIOR, MISSES AND HALF SIZES **1/3 OFF**

#### WOMENS HATS

**1/2 PRICE**

#### KNIT SUITS

CAMELON, LISABELLA, AND COUNTESS DE STEFANO **1/3 OFF**

#### WOMENS BLOUSES

A LARGE GROUP IN ALL SIZES AND MANY, MANY STYLES - BY SUNNY SOUTH, FEM FORM, SHIP IN! SHORE AND PADDLE AND SADDLE. YOU'LL WANT A BUNCH AT THESE

RIDICULOUSLY LOW PRICES

#### PANTS-PANTS

WE GOT FEM! NO-IRON COTTONS AND STRETCH PANTS FROM PADDLE AND SADDLE, WOOLS FROM KORET, AND MANY OTHER GOOD. GOOD BUYS.

**1/4 TO 1/2 OFF**

#### COAT SUITS

A SMALL GROUP, BUT BEAUTIFUL SUITS YOU WON'T BELIEVE THIS PRICE

#### PANT SETS

FROM JO HARDIN AND FEM FORM - FOR NOW AND SPRING - HURRY, WE DON'T HAVE MANY AT

**1/3 OFF**

#### SWEATERS

**1/2 PRICE**

THESE TOO!

#### SKIRTS

**1/2 PRICE**

AND STILL MORE BLOUSES, PANT

TOPS & SKIRT TOPS **1/2 PRICE**

# HALE'S DEPARTMENT STORE

#### COATS

**1/4 TO 1/2 OFF**

#### GIRLS

### YOU CAN'T

**AFFORD TO**

**MISS THESE**

#### GIRLS

PANTS SKIRTS

SWEATERS ROBES

BLOUSES COATS

PAJAMAS

**PRICED TO CLEAR**

#### PIECE GOODS

COTTONS - WOOLENS - BLENDS IN SOLID COLORS - STRIPES - PATTERNS. ALL GOOD STOCK - REAL BUYS

**1/3 OFF**

#### HOSE

NEW SHADES, JUST ARRIVED SEAMLESS - 8 1 2 TO 11

**2 PAIR 78¢**

### BOYS WEAR

#### SHORT SLEEVE SHIRTS

(20 IN SIZE 4 ALONE!!)

**1/2 PRICE**

LONG SLEEVES **1/4 TO 1/2 OFF**

#### MENS & BOYS DICKEYS

REDUCED TO SELL

#### SMALL GROUP MENS AND BOYS

ALL WEATHER COATS

ZIP IN LINING **1/3 OFF**

#### BOYS JEAN JACKETS

SMALL GROUP **1/2 PRICE**

#### LETS CLEAN HOUSE

BOYS GOOD, WASHABLE CARCOATS

ALSO

BOYS GREEN & WHITE JACKETS

**1/3 OFF**

BOYS VESTS REG. \$2.98 NOW \$1.99

#### BOYS ROBES

SMALL GROUP **1/3 OFF**

#### BOYS JEANS

ONE GROUP \$1.99 PAIR

#### SWEAT SHIRTS

BOYS BATMAN AND BLACK AND WHITE FLOYDADA STYLES

\$1.99 EACH

#### BOYS MOD BELTS

Reg. \$1 NOW 50¢

#### ENTIRE STOCK

BOYS BLAZERS - SPORT COATS - SUITS **1/4 OFF**

#### SHOES SHOES SHOES

OUR SALE CONTINUES THROUGH THIS WEEK WITH BIG SAVINGS ON THOUSANDS OF PAIRS OF SHOES!

### MENS CLOTHING

#### ARROW WHITE DRESS

3.99, 2.99, 1.99

PRACTICALLY ALL SIZES AND COLLAR STYLES

#### SMALL GROUP

MENS WESTERN SHIRTS

**1/3 OFF**

#### SPORT SHIRTS

FROM ARROW, CAPRI, AND BLOOM, IN BASIC STYLES AND NEWEST CUTS.

**1/4 TO 1/3 OFF**

#### MENS SUITS

BY CURLEE AND SEWELL

**1/3 OFF**

#### MENS DRESS HATS BY RESISTOL

**1/4 TO 1/2 OFF**

SMALL GROUP

#### MENS LO LINE BRIEFS

REG. \$1, NOW 66¢ EACH

#### MENS SLACKS

PERMA-PREST AND ALL WOOL BY CURLEE, LEVI, AND HAGGAR, SIZES 28" TO 32" WAIST - SHORT, REGULAR AND LONG RISE.

REG. \$7 \$25,

NOW **1/4 AND 1/2 OFF**

#### SMALL GROUP MENS TAPER T SHIRTS

REG. \$1.25 NOW 99¢

#### CLEAN UP TIME ON SPORT COATS

ENTIRE STOCK **1/2 PRICE**

#### MENS CORDUROY LEVIS

BLUE BRUSHED DENIMS, AND LEVI, LEVI, FORTNIANS IN BLACK, WHITE AND GREEN.

REG. \$6.00 NOW \$3.98

#### SMALL GROUP MENS SWEATERS

**1/2 PRICE**

#### MENS JACKETS PRICED TO CLEAR

**1/4 TO 1/2 OFF**

#### MENS STA PREST LEVI SLACKS

TRIM CUT AND FULL CUT

\$2.99, \$3.99, \$4.99

#### SMALL GROUP SMOKING JACKETS

REG. \$12.98, NOW \$8.99

#### WILD ASSORTED TIES

50¢ AND \$1

### Floydada School Patrons Should Report to School Tax Office

Floydada school tax assessor-collector Claude Estes reminds the patrons of the school district in a public notice in this issue of The Hesperian that they should come into the school tax office and render their property for taxation. Deadline for rendering is April 30, 1968. Estes said all persons, partnerships, associations or corporations holding, owning or controlling real property, personal property or mixed property having a situs within the limits of the Floydada Independent School District are required by law to file with the school tax office a full and complete sworn inventory of all real property and all personal property.

The property taxes concern items of ownership as of January 1, 1968. A complete listing of taxable items and requirements of the law are published in the school tax office's special public notice in the second section of this edition of The Hesperian.

### Basketball Teams Lose To Friona

The Floydada Whirlwinds and Whirlettes journeyed to Friona Tuesday night where they both lost. The Whirlwinds lost 59-37. Britt Gregory was the high scorer for the locals with 15 points. The 'Winds are still seeking their first win of the year.

The Whirlettes lost 64-44. Actually, they lost the game in the first half when they made only 3 out of 23 shots, while the Friona girls were making 17 of 21.

Marilyn Harris made 22 points to lead the Whirlettes scoring. The Whirlettes are 1-3 in district play. FARWELL TOURNAMENT The Whirlettes had everything going their way at the Farwell tournament last weekend, as they brought home the championship trophy. On Thursday night they beat Muleshoe 58-37, Friday night they defeated Bula 60-38 and on Saturday night beat Sudan 50-45 in a real thriller.

Marilyn Harris made 27, 22 and 22 each night respectively and Cindy Ward made 19, 15 and 26 points each night. Coach Teddy Allen said the Whirlette guards did an outstanding job in the Farwell tournament and guard Jill Bertrand is averaging 10 rebounds per game.

LOCKNEY FRIDAY The Whirlwinds and Whirlettes will play in Lockney at 6:30 tomorrow night and take on Abernathy here Tuesday night for the first home game in a couple of weeks.

Miniature basketballs will be thrown to the fans by the cheerleaders at all home games for the rest of the season.

FRESHMEN PLAY The Freshman boys and girls will be playing in a tournament at Springlake this Thursday, Friday and Saturday.

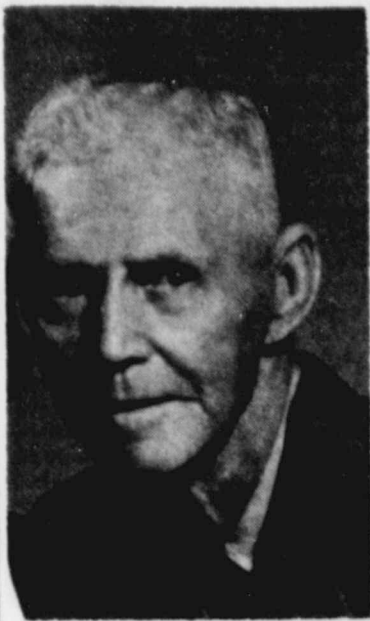

G. H. DAY

The B team boys play Ralls here tonight at 6 o'clock.

### Hospital News

Preston Badgett dismissed Jan. 2. Willis Cooper dismissed Jan. 2.

Maurice Ridley, admitted 12-25, continues treatment. Donice Kinard, dismissed Jan. 2.

J. E. Roy, dismissed Jan. 2. W. R. Daniel, admitted 12-30, continues treatment.

Lurene Gee, admitted 12-28, continues treatment. Marvin Arnold, admitted 11-6, continues treatment.

Georgia Atcock, admitted 12-31, continues treatment. Charles Merriman, admitted 12-31, continues treatment.

Silonena Tanguna, 12-31, continues treatment.

### Alma's Gift Shop, City Auto Hit By Burglars Last Week

Alma's Gift Shop was burglarized and four new tires and wheels taken from a 1968 Pontiac parked at City Auto last week, according to sheriff reports.

The theft of two men's Bulova watches and a woman's dinner ring were taken from the showcase at Almas', after culprits used a high rock to knock a hole in the glass. Items were valued at \$69 each retail. Other jewelry in the showcase, along with woman's watches, were not taken.

Officers said the burglary took place near 7 p.m. or shortly before, Wednesday night of last week. Employees left the business firm about 5:45 p.m., and nothing was seen amiss at approximately 6:30 p.m. City officials noted the broken glass around 7 p.m. (see picture section 1, page 4)

At City Auto sometime before 10:30 Saturday night and under bright lights, four wheels with tires and hub caps, were lifted from a Firebird parked outside just east of the showroom. The vehicle was left sitting on the brake drums (see picture section 1, page 4)

The hubcaps were later found by highway patrolmen scattered along the ditch east of the Ponderosa Meat Co.

Officers said several persons had been questioned but no charges had been filed as late as yesterday in either case. One DWI case was reported otherwise the holidays was relatively quiet, officials said.

### Rites Conducted For Harlan Day

Funeral rites were conducted Sunday afternoon in the First Baptist Church for George Harlan Day, 78 year old long time resident of Floyd County, who died in Caprock Hospital at 6 o'clock Friday evening. Day had been in failing health for a number of years.

He was a native of the Indian Territory of Oklahoma, born Aug. 1, 1889, and moved with his parents as a young boy to the Estacado Community in 1907. He returned to Oklahoma and on July 1, 1914 was married to Maude Elizabeth Woolsey. The couple returned to Floyd County, residing first in the Allmon Community. From rural land in the McCoy Community, Day became a prominent farmer, later moving to Starkey Community. He was retired due to ill health, but still held farming interests in the county. The family resides in Floydada, moving into town some two years ago.

The deceased assisted in getting electricity to the rural area of McCoy and was instigator in the building of the McCoy school of which he was trustee. He also helped to open rural roads to homesteaders in that community.

Day was preceded in death by his parents, Mr. and Mrs. T. J. Day of Floyd County, a grandson, Kenneth O'Neal, whom he helped to rear, and two sisters and a brother.

Survivors include his wife; three daughters, Mrs. M. J. McNeill, Mrs. Wanda O'Neal and Mrs. J. W. Day Jr., all of Floydada; four brothers, Robert of Floydada, Roy of Sudan, Earl of Portland, Ore., and Hobart of Amarillo; one sister, Mrs. Ruby Fletcher of Portland; three grandchildren, Tom, Roland Adams of Canyon, Tommy O'Neal of Olton and Cindy Day of Floydada.

Rev. Floyd C. Bradley officiated at rites, assisted by Rev. Herschel Thurston, pastor of the First Methodist Church. Burial in Floyd County Memorial Park was held Monday due to inclement weather delaying the arrival of the sister.

Moore-Rose Funeral Home was in charge of arrangements. Pallbearers were Wilson Edwards, A. C. Carthel, Aaron Carthel, Olin Bryant, Rafe Ferguson, Bill McNeill, Farnell Powell and Weldon Cumbie. Honorary pallbearers included J. K. Holmes, Cecil Griggs, Sid Waller, Henry Borchart, E. M. Jackson, Lloyd Botts, Claud Botts, Cotton Wilson, S. L. Holmes Sr., Efford Parrish, V. C. Permenter, Ulmer White, Walter Hollums, Wylie Rogers, Omber Parrish, J. M. Willson Sr., F. C. Harmon and C. M. Meredith.

### TO LATE TO CLASSIFY

FOR SALE - 3 bedroom brick house, 1 year old, central heat, built-in range, stockade fence. Steen addition, low equity, and assume loan. 116 Mae Ave. 983-3976. 1-11c

### Weldon Emert Completes Navy Basic Training

(S0588) SAN DIEGO (FHTNC) Dec. 22--Seaman Apprentice Weldon G. Emert, USN, son of Mr. and Mrs. Lon G. Emert of Rt. 4, Floydada, Tex., has been graduated from nine weeks of Navy basic training at the Naval Training Center here.

In the first weeks of his naval service he studied military subjects and lived and worked under conditions similar to those he will encounter on his first ship or at his first shore station.

In making the transition from civilian life to Naval service, he received instruction under veteran Navy petty officers. He studied seamanship, as well as survival techniques, military drill and other subjects.

### Missionary Work In Hawaii Will Be Told At Nazarene Church

Rev. W. Lee Gann, superintendent of the Hawaiian District Church of the Nazarene, will speak Sunday morning at 10:30 in the Church of the Nazarene located at 4th. and Tennessee. Before his appointment to the Hawaiian Islands, Rev. Gann pastored several churches, one of which was Burlington, North Carolina. He has served in his present position about five years.

Pictures will be shown of the missionary work of the Church of the Nazarene in Hawaii, and Rev. Gann will be speaking in the interest of a special project for Hawaii.

This will be a very informing and interesting service, and the public is extended a cordial invitation to attend.

### COURT ON PASSPORTS

The U.S. Court of Appeals has ruled that the State Department may deny or revoke a passport "when the sole travel that is intended by the citizen is to an area where the passport has been restricted."

### TARIFF REDUCTIONS

New tariff reductions go into effect January 1st as a result of agreements reached early in 1967, which is the first step in the "Kennedy Round" agreements at a Geneva conference among the United States and several other countries.

### INCOME UP

The government has reported strong advances in personal income and home building during the month of November. It was the largest increase in wages and salaries in more than two years while new housing starts rose 4.7 per cent.

### DIET-PILL PROBE

Chairman Phillip A. Hart, member of Senate antitrust subcommittee has announced that his panel will open hearings into diet-pill suppliers as well as doctors specializing in treatment of obesity. The Michigan Democrat plans to begin investigation early in 1968.

### UNCLAIMED SAVINGS

The Post Office Department has nearly \$38-million waiting to be claimed by Americans. The money is what is left from the old postal saving system which operated from 1911 until it was abolished June 30, 1967.

### NASA POSTS ELIMINATION

The space agency has announced that it would eliminate 1,704 jobs as a result of Congressional budget cuts. The 640 employees would be dropped from the payroll of the National Aeronautics and Space Administration because Congress had given it only \$4.6-billion for the fiscal year that began July, 1967.

### Jackson Family New Residents

Mr. and Mrs. Billy Bob Jackson and children, Mark, seven; Eric, five; and Wendy, three; have moved to Floydada from Hale Center. Jackson is associated with Don Hardy Racing Enterprises.

The Jacksons are members of the Baptist Church. He is also a member of the Masonic Lodge and was director of the Civil Defense in Hale Center. His wife is also a member of Young Homemakers, PTA and Homebuilders Club.

Jackson is the grandson of Mrs. Andy Jackson of Floydada.

### Mahon To Speak To FHA At Levelland

Congressman George Mahon will speak at a "Borrowers Banquet" at South Plains College in Levelland tomorrow night at 6:30.

Also on the program will be state FHA director L. J. Cappelman and national administrator of Farmers Home Administration in Washington D.C. Howard Bertsch.

Local FHA farm management specialist A. Harrison urges all FHA borrowers and FHA connected personnel to attend the banquet and tickets are available at his office, 107 West California.

### FLOYD DATA

Mr. and Mrs. Jimmy Powell and family of Midwest City, Okla., visited here last week with his sister, Mrs. Ed West and family and the Pete Hickersons. Jimmy has just recently completed a course of data processing at Tinker Air Force Base, where he is employed.

### FLOYD DATA

Judge Keller Holmes was scheduled to undergo surgery yesterday in Lubbock Methodist Hospital. A report as to his condition had not been learned here at noon time.

### TROOPS AND GERMANY

Beginning in April a total of about 31,000 soldiers and 3,400 airmen will be returned to the U.S. This will reduce U.S. armed strength in West Germany to 222,000 and cut the balance of payments deficit by about \$75 million a year, according to the Defense Department.

Five-day week faces Soviet changes.

# POWELL'S

ON THE WYE - YOUR HOME OWNED STORE

## WE GIVE FRONTIER STAMPS

DOUBLE ON WEDNESDAY WITH \$2.50 PURCHASE OR MORE  
PRICES GOOD JAN. 4 - JAN. 10

COMET REG. RICE 28 OZ. BOX 39c

ARROW NEW CROP PINTO BEANS 4 LB. BAG 49c

POP'S RITE POPCORN 2 LB. BAG 29c

GLADIOLA FLOUR 5 LB. BAG 55c

KRAFTS PINT JAR MARSHMALLOW CREAM 15c

FOLGERS COFFEE POUND 69c

BORDO FANCY DATES 16 OZ. PKG. 39c

PET OR CARNATION MILK FAT FREE 2 TALL CANS FOR 25c

BLEACH PUREX 1/2 GAL. 29c

SUE PREE SHAMPOO 16 OZ. BOTTLE 39c

SOFLIN NAPKINS 200 COUNT 27c

DEL MONTE PRUNES READY TO EAT 16 OZ. PKG. 38c

CLOVERLAKE ICE CREAM 1/2 GAL. 67c

PATIO FROZEN BEEF ENCHILADA DINNERS EACH 39c

BAMA APPLE-GRAPE APPLE-PLUM APPLE-BLACKBERRY APPLE-STRAWBERRY JELLY 3 FOR 89c

EGGS CARMACKS MEDIUM DOZ. 39c

SHURFRESH BISCUITS 3 CANS 25c SHURFRESH OLEO POUND 19c

SHOP POWELL'S MEAT MARKET FOR QUALITY BLADE CUT CHUCK ROAST LB. 49c

WILSON CERTIFIED BACON 2 LB. PKG. \$1.29

JOHNNY'S SAUSAGE 2 LB. BAG \$1.19

SHURFRESH MILK Make Sure Your Children drink the best...

Crystal Clear Shatterproof Plastic  
MAKES YOUR HOME WINTER-TIGHT DRAFT FREE  
Only 33c  
For Windows, Doors, Porches, Breezeways  
Cut With Shears Tack Over Screens  
Genuine FLEX-O-GLASS is the only plastic window material that carries a 2 year guarantee. The name FLEX-O-GLASS is printed on the edge for your protection.  
At Hardware & Lumber Stores Everywhere

### AUCTIONEERING COURSE TO BE HELD IN PLAINVIEW

GENERAL AUCTIONEERING COURSE BEGINS JAN. 15 ENROLLING NOW FOR EVENING CLASSES. TOTAL TUITION INCLUDING CLASSROOM SUPPLIES IS \$89. A \$25 DEPOSIT IS REQUIRED TO ASSURE YOUR A PLACE AS CLASS IS LIMITED IN SIZE. THIS COURSE IS BEING CONDUCTED BY DICK WATSON WHO IS A LEADING AUCTIONEER AND HAS TAUGHT MANY OF THE COUNTY'S BEST AUCTIONEERS. TAKE ADVANTAGE OF THIS OPPORTUNITY TO LEARN A WONDERFUL PROFESSION BY CALLING TODAY.

DICK WATSON INSTRUCTOR  
3601-32 STREET SW 9-0386  
LUBBOCK SH 4-5681

# FARM SALE

WEDNESDAY, JANUARY 10, 1968 - - - - SALE TIME: 10:00 A.M.  
LOCATED: 4 Miles South of Lockney, Texas on Farm Road 378 to school house, then 1 Mile East and 1/2 Mile South - or 4 Miles West of Floydada, Texas on Sandhill Highway, then 3 Miles North.

--- LUNCH WILL BE SERVED AT NOON ---  
We are moving from this part of the state and will sell the following at Public Auction:

TRACTORS ---  
1-1962 I.H.C. 560 Diesel, Wide Front, good  
1-1961 I.H.C. 560 Diesel, wide front, new overhaul  
1-1962 Massey Ferguson 65, Diesel  
1-1956 I.H.C. 400, Butane  
1-G. John Deere, good  
1-I.H.C. W. 9, Butane, good

FARM MACHINERY ---  
1-4-Row John Deere Double Tool Bar  
1-4-Row I.H.C. Disk Opener Planters  
1-2-Row Lister  
2-John Deere 16" Spinner Mouldboards  
2-John Deere 16-18 Hi Wheel Grain Drills  
1-4-Row Jeffrey Hyd. Rod Weeder with Tool Bar and Shank  
1-4-Row EdJ Crutcher's, 3 point  
2-4-Row Double Tool Bar Cultivators, 3 point  
1-14 ft. Row Bed Shaper  
1-10 ft. Hoem, Fast Hitch  
2-10 ft. Hoem  
3-I.H.C. 2-16" Spinner Mouldboards  
1-Massey Harris 2-14" Spinner Mouldboards  
1-14 ft. Krause Tandem, sealed bearings  
1-Krause 4 section, 3 point Harrow  
1-Everman 10 ft. Plow  
1-9-Row Sandiffler, sealed bearings  
2-2 point Handley Blade Ditcher  
1-3-Row Steel Rod Knife  
1-4-Row 2 point Cultivator  
1-4-Row Hamby Rod Weeder, P.T.O.  
1-4-Row Crutcher's, 3 point  
1-4-Row Double Tool Bar Lister, 3 point  
1-Ferguson, 4 Row, 3 point Planter  
1-Section Wind Tower Gang Rotary Hoe, 3 point  
1-Everman V Ditcher  
1-Everman Disk Ditch Filler, new  
1-Row Sandiffler  
1-Massey Ferguson 2-16" Spinner Mouldboards  
1-14 ft. C. Tandem, sealed bearings  
1-I.H.C. 16-10 Grain Drill  
1-Krause 15 ft. sealed bearing One Way  
1-10 ft. Hoem  
1-J. D. 6 section Gang Rotary Hoe  
2-Service Zone Striders  
1-Broyhill 8-row Sprayer No. 2.4.4.  
1-I.H.C. No. 21 Cotton Stripper

1-J. D. No. 77 Cotton Stripper  
1-12 ft. Independence One Way on Rubber  
1-Continental Post Hole Digger  
Ford 3 point Scoop  
1-10" x 20" Steel Plow  
1-Grass Guin  
1-6" Byron Jackson Lake Pump on Trailer  
1-Good Motor  
60-30 ft. Joist 6" Flow Line  
1-Large lot of Tubs  
1-500 Gal. Propane Tank  
1-500 Gal. Gas Tank and Stand  
1-500 Gal. Propane Tank  
1-500 Gal. Steel Water Tank  
1500-FT. of 2" Steel Gas Line, good for Pines or Building  
1-Pipe Trailer  
1-1000 Gal. Butane Tank

1-Fowler Wagon Hand  
1-4-Row set of M&M Markers  
1-Set of Gas Saddle Tanks for Truck  
1-Set of Electric Fence Wire  
1-I.H.C. Single Front Wheel  
1-Grass Guin  
1-Lot of Cotton Fork  
1-30-Balls of 20" Hog Wire  
1-Old Hog Hoop  
1-2-Row Markers  
1-Double Creep Feeder for Calves  
1-16 ft. Brady Cotton Trailer  
1-3-Row Tool Bars  
1-Tool Bar Spacers  
1-Lot of Cedar Post  
100-50 lb. Sacks of Paymaster 101A Cotton Seed, Acid Delinted, 1st year, its 2 years old  
20-50 lb. Bags of Lanark 611, Acid Delinted  
1-Air Tank  
1-Pipe Thresher  
2-Small Electric Motors  
1-Electric 1/2" Drill  
1-Log Chain  
1-10 ft. Saw  
1-Drill Press  
1-Axle  
1-Tap and Die Set  
1-Large lot of Miscellaneous items.

TRAILERS ---  
1-40 ft. Pilsenman Cotton Trailers  
2-18 ft. Ranger Cotton Trailers  
1-18 ft. Ranger Cotton Trailer  
1-30 ft. Cab Cotton Trailers  
1-J. D. 20 ft. with springs Cotton Trailer  
1-16 ft. Brady Cotton Trailers  
1-16 ft. J. D. with springs Cotton Trailer  
1-Scary Cotton Trailer  
1-2-Wheel Stock Trailer

BOAT ---  
1-14 ft. Lone Star Alum. Boat, 25 hp. Johnson Motor, Electric Starter, with Boat Trailer

COMBINE ---  
1-Massey Harris 14 ft. No. 80 Combine

CATTLE ---  
21-Head of Charolais Cows, 1st Calves  
10-Head of Charolais Heifers, 600 lbs.  
1-Charolais Bull, Papers  
These Cattle are good. If you want some good, clean cattle, this is the place.

TERMS OF SALE: CASH. --- All accounts to be settled day of sale.  
J. A. NOLAN & T. W. BATTEY - - - - OWNERS  
RAYMOND AKIN - - - - AUCTIONEERS - - - - GENE HARRIS  
Ph. CA 4-7692, Plainview, Texas - - - - Ph. CA 3-4859, Plainview Texas





*Hagood's*  
FLOYDADA, TEXAS      PHONE 983-3554

**ANNUAL  
JANUARY CLEARANCE  
SALE**

**Store Closed All Day Wednesday,  
January 3 For Mark Down.**

**DOORS OPEN ON CLEARANCE SALE**

**TODAY, THURSDAY, JANUARY 4**

**AT 8:30 A.M.**

**NUFF SED!**



*Hagood's*  
FLOYDADA, TEXAS      PHONE 983-3554

**POINT 5 - PROSPECTING**

**So You Want Industry**

(Editor's Note: This is the last article in a five-part series, provided by Texas Industrial Commission, outlining how towns and cities can attract industry. Today's story lists five top prospects -- some of which may be a bit surprising and food for thought.)

BY JAMES J. KELLY  
Assistant Executive Director  
Texas Industrial Commission

IF YOU have read the first four "Points" in this series, you will understand why vigorous prospecting for new industries should begin in earnest only after these four concepts have been given full consideration and at least partially implemented. Community betterment programs must be underway, ideally with a long range plan and set of goals for the community.

Research and Analysis must have been carried out, resulting in the identification of "candidate" industries.

All available means of financing must have been examined and, preferably, an Industrial Foundation formed.

Sites and buildings must have been inventoried and evaluated

WHERE are your best prospects? The answer is surprising to some.

Your first best prospects are found in the industry you already have.

It may be the least glamorous, but research shows that 80% of all industrial growth is due to expansion of existing industry.

And, after all, the industry that you already have will be the easiest and most economical to work on. They need the help of your I. D. Committee just like outside industry does - help and encouragement in the forms of research and financing and securing a new building.

The entire program that we have been outlining can apply right in your own back yard.

**YOUR SECOND BEST** product is "the man with an idea", in terms of your "candidate" industries.

THESE FOUR points are on-going processes and should be well underway before concerted prospecting will be worthwhile.

However, because industrial development is a very long-term, continuous process, every community that has a program

must inevitably get out and beat the bushes for prospects.

Inventiveness combined with enthusiasm is very valuable. The man with a sound idea for a new business, or a new way to expand an existing business may be the springboard your community needs.

Encourage such a man, and work to develop and display an atmosphere that will encourage the emergence of many such men.

When you are seeking industrial development, there should be no such thing as too many new ideas.

**YOUR THIRD BEST** prospects will come from you allies.

These are the utility company serving your community, the railroad, or a state agency such as the Texas Industrial Commission.

All of these allies are as anxious for industrial and economic growth in your area as you are, and they can offer a wealth of experience, data, and actual prospects.

**YOUR FOURTH BEST** prospects are manufacturers in Texas.

Our state has more multi-

plant operations than any other state in the nation.

And Texas industry is growing rapidly.

No industrial prospector should be without a current copy of The Directory of Texas Manufacturers, a valuable reference book.

**YOUR FIFTH BEST** prospects will come from making the best of the inside information that can be gathered in your own community when all of your citizens are aware of the program and helping.

Get every one looking for tips, get them interested . . . get them involved.

IN A CERTAIN Texas town, a group of young businessmen with industrial development in mind hold a weekly breakfast for all the salesmen who happen to be in town.

Imagine what information might be passed on at such a gathering.

If Mrs. Smith's brother is purchasing agent for a big plant in the mid-West, and she hears that his company is considering a Texas location . . . well, that's a prospect.

All this is not to say that prospecting is easy. It's not.

But it is intended to show you that there are more types of prospects than you perhaps thought, and closer to home.

AT SOME STAGE in prospect-

ing, you will want to promote your community.

A colorful, informative brochure is a good way to do this.

A campaign of direct mail to your "candidate" industries is another good means of promotion.

If your town has developed any tourist attractions, these can be used for promotion relating to industrial development.

**PROSPECTING** for new industry is never easy, but it will be a lot easier when the first four points of industrial development have been initiated.

**HEARING ON LOCKNEY SCHOOL DAMAGE SUIT HERE MONDAY**

District Judge L. D. Ratliff will hear a plea Monday by defendants for a change-of-venue in the suit for damages filed by Lockney Independent School District against the contractor, architect and bonding company of the elementary school.

A date for the trial is expected to be set soon after the change-of-venue hearing. Morehead, Sharp and Boyd, attorneys, are representing the school district.

The Monday hearing in the courthouse at Floydada will be a public hearing.

**FLOYD DATA**

Ensign and Mrs. Burl Masters and baby son, Blake, have returned to Long Beach, Calif., after spending two weeks leave from the Navy, with Mrs. Masters' mother, Mrs. Effie Foster and with Ensign Masters' parents, Mr. and Mrs. Leldon Masters at Lovington, N.M. Mrs. Foster and family, including Ray of the home, Linda and Sue, both students at Tech. The Masters visited Christmas weekend in Odessa, Lubbock and Pecos with relatives.

**FLOYD DATA**

Mr. and Mrs. Tom Bob Jarboe and children of Friona spent the holidays here visiting their parents, Mr. and Mrs. Mal Jarboe and Mrs. Mable Laminack and other relatives.

**\$17 Million Construction Is Planned During '68 By SWPS**

Power plant additions which will increase the company's electric generating capability by 225,000 kilowatts make up the major investments in a \$17,318,000 construction program for 1968 which has been announced by Roy Tolk, president of Southwestern Public Service Company.

"We have invested more than \$200-million in new equipment in the last ten years for just one purpose, meeting the needs of our customers. Our 1968 program is another step in a continuing effort to assure our 5,000 square mile service area of the electric power necessary or it to reach its full growth potential," Tolk said in announcing the electric company's 1968 plans.

The company's generating capability will go to 1,717,000 kilowatts, twice what it was ten years ago, with the completion of a 210,000 kilowatt addition to Nichols Station, northeast of Amarillo, and the installation of a 15,200 kilowatt gas turbine in the Guymon, Oklahoma area.

**For Peak Periods**

The Guymon installation will be used principally for peak purposes during periods of high usage, but will also provide area protection, complementing transmission line power source in the Oklahoma Panhandle. The plant will be operated by remote control from Guymon and can be brought up to full production in a matter of minutes.

In view of the concern about reliability of service which is prevalent in some areas of the nation and in political circles in Washington, Tolk pointed out that Southwestern Public Service Company will have adequate reserve capabilities in 1968.

Water and electricity will begin combining forces for efficiency and economy in 1968

with the beginning of the utilization of the Sanford Dam Project by the 11 member cities of the Canadian River Municipal Water Authority. The major pumping on this system will be done electrically on a controlled peak system supervised at the Southwestern Public Service Company's dispatching center in Amarillo, with the most efficient generating units utilized, thus keeping production costs as low as possible.

**VETERANS ASK**

EDITOR'S NOTE: Veterans and their families are asking thousands of questions concerning the benefits their Government provides for them through the Veterans Administration. Below are some representative queries. Additional information may be obtained at any VA office.

Q -- I suffered a disability while I have been in the Army. Does this mean I'll have to pay higher insurance rates when I get out of service next month?

A -- No. To begin with, servicemen are covered by their Servicemen's Group Life Insurance for 120 days after discharge at no cost to them. During that period you may secure insurance from any of some 500 private commercial insurance companies at regular rates, regardless of any disabilities incurred in the service.

Q -- I draw a pension as widow of a veteran. With a recent check was a folder which reported a new benefit, the supplying of medicine by the VA. May I get medicine from the VA?

A -- No. The present law authorizes the VA to furnish medicine only to certain types of veterans.

House approves bill to raise social security.

Other improvements planned in the 1968 program will include a 4200 mile transmission line which interconnects 10 plants and provide for additional distribution facilities in communities throughout the area.

"1967 was a year of development on the High Plains and the basis of our optimism for 1968 and other years is the thoughtful consideration and financial support that has been given this year. Plans and programs to be imported water to this area, the initiative of this region. This 'done' spirit benefits the area and the nation -- as better suited to agriculture, development. With supplies of water, this territory will a major role in feeding the world, and the diversification of agriculture. Industry will make it one of the most productive areas of the nation." Tolk concluded.

**PUBLIC RECORD**

**COURT RECORD**

(Marriage Licenses)  
Larry Don Golden, 21, and Jill Matsler, Dec. 20, 1967.  
Chester Keith Hays, 21, and Vanda Jean Burris, 20, Dec. 19, 1967.  
Ken Erwin Roberts, 21, and Marie Marie Taylor, 20, Dec. 19, 1967.

**DISTRICT COURT**

(Cases Filed)  
In the matter of Bob Tiffin, a minor, petition move disability of Mrs. Ova Poole, 67, Deris Steelman, suit for ages, case dismissed.

**OUR SINCERE THANKS**

**To People In This Area Who Have Helped Make Possible Our Rapid & Sound Growth We Present Our Statement For Your Consideration**

**TULIA SAVINGS AND LOAN ASSOCIATION**

200 N. Maxwell - Tulia, Texas

**STATEMENT OF CONDITIONS**

December 31, 1967

**ASSETS**

FIRST MORTGAGE LOANS.....	\$5,065,188.28
LOANS ON SAVINGS ACCOUNTS.....	1,923.00
F.H.A. TITLE I LOANS.....	44,752.05
STOCK IN FEDERAL HOME LOAN BANK.....	36,400.00
CASH AND GOVERNMENT BONDS.....	730,292.08
OFFICE BUILDING.....	66,314.32
FURNITURE, FIXTURES, EQUIPMENT, AUTOMOBILE.....	14,370.68
PREPAID F.S.L.I.C. INS. PREMIUMS.....	77,634.39
OTHER ASSETS.....	13,943.76
<b>TOTAL ASSETS..</b>	<b>6,050,815.56</b>

**LIABILITIES**

SAVINGS ACCOUNTS.....	\$5,626,013.42
BORROWERS TRUST FUNDS.....	40,517.23
DEFERRED CREDITS.....	7,859.68
ADVANCES FROM FEDERAL HOME LOAN BANK.....	-0-
BORROWED MONEY.....	-0-
OTHER LIABILITIES.....	2,397.48
PERMANENT STOCK, SURPLUS, RESERVES.....	374,027.75
<b>TOTAL LIABILITIES.....</b>	<b>6,050,815.56</b>

**GROWTH**

DATE	TOTAL ASSETS
Dec. 31, 1962	\$ 463,292.54
Dec. 31, 1963	1,641,786.54
Dec. 31, 1964	2,652,157.68
Dec. 31, 1965	4,343,479.61
Dec. 31, 1966	5,102,473.15
DEC. 31, 1967	6,050,815.56



Current Annual Rate **5%** Compounded Quarterly  
Built on Confidence — Growing on Service



**Now Paying The Highest Possible Rates Under Federal Regulations On PASSBOOK ACCOUNTS AND SAVINGS CERTIFICATES**

**TULIA SAVINGS AND LOAN ASSOCIATION**

200 N. MAXWELL 995-3521  
TULIA, TEXAS



**NOTICE**

**To The Patrons Of The Floydada School District**

TO: ALL PERSONS, PARTNERSHIPS, ASSOCIATIONS OR CORPORATIONS HOLDING, OWNING OR CONTROLLING REAL PROPERTY, PERSONAL PROPERTY OR MIXED PROPERTY HAVING A SITUS WITH THE LIMITS OF THE FLOYDADA INDEPENDENT SCHOOL DISTRICT.

YOU ARE REQUIRED BY LAW TO FILE WITH THE FLOYDADA INDEPENDENT SCHOOL DISTRICT TAX ASSESSOR AND COLLECTOR A FULL AND COMPLETE SWORN INVENTORY OF ALL REAL PROPERTY AND ALL PERSONAL PROPERTY, FOR INSTANCE AUTOS, TRUCKS, TRAILERS, TRACTORS, BUSES, AIRCRAFT, WATERCRAFT, BANK DEPOSITS, MERCHANDISE, SUPPLIES USED IN MANUFACTURING OR OPERATION OF BUSINESS OR PROFESSION, MONEY, NOTES AND ACCOUNTS RECEIVABLE (LESS PAYABLES), STOCKS, AND BONDS, HOUSEHOLD FURNISHINGS (LESS \$250.00 STATUTORY EXEMPTION), JEWELRY, MUSICAL INSTRUMENTS, LIVESTOCK, FARM AND DAIRY EQUIPMENT, AND ALL OTHER THINGS OF VALUE HELD, OWNED OR CONTROLLED WITHIN THE LIMITS OF THE FLOYDADA INDEPENDENT SCHOOL DISTRICT PER OWNERSHIP BASED ON JANUARY 1, 1968.

THIS RENDITION SHOULD BE MADE BEFORE APRIL 30, 1968 AND CAN BE MADE AT THE FLOYDADA INDEPENDENT SCHOOL TAX OFFICE LOCATED AT 208 SOUTH MAIN STREET, FLOYDADA, TEXAS.

CLAUDE ESTES  
FLOYDADA INDEPENDENT SCHOOL DISTRICT  
TAX ASSESSOR-COLLECTOR.

# Fairview News

BY MRS. CLYDE BAGWELL

**FAIRVIEW, Dec. 29**—Christmas time was nice weather-wise, our snow and ice came and the weather report will have more snow. We are writing this news a little early so as to get in before the New Year holiday.

Mr. and Mrs. C. W. Payne as their house guests during Christmas their daughter family, Mr. and Mrs. Harold Nicholas and children, Kelli and Edna of Oklahoma City, C. L. Daniel and sons, Douglas of the home in Moselle and Claude Lee of Tech College, Lubbock. C. L. Daniel the brother-in-law of Mrs. W. Payne. All of the above sets were here from Friday till Tuesday.

Mr. and Mrs. E. W. Walls were dinner guests Sunday (Christmas Eve) in Floydada at home of their son, Mr. and Mrs. C. H. Wise. Mr. and Mrs. Doyle Walls and Brenda, guests were the family of Mrs. Doyle Walls, the Moore family.

Mr. and Mrs. Lindsey Gran and Mrs. Jewell Teague re together on Christmas at the Graham home and today they all drove down to Eckenridge for the day.

Mr. and Mrs. D. D. Tate of Okmoy spent the day Tuesday, Dec. 26 with Mr. and Mrs. E. Walls.

Mr. and Mrs. A. S. Mize were dinner guests Monday (Christmas day) with their son and daughter, Mr. and Mrs. George Mize and children. The parents of Mrs. George Mize were also here, Mr. and Mrs. W. N. Barrett of Lake Buchanan.

Mr. C. H. Wise, Denton and Mrs. Della went to Paducah Christmas Day where they visited with her mother, Mrs. Ella Wilson at the Golden Age cottage. After returning from Paducah Mr. and Mrs. C. H. Wise and Denton and Mona Dell visited at Westbryn Haven in Floydada with his mother, Mrs. Bill Beedy and Claude spent Sunday night and Monday night in the home of her mother, Mrs. W. Wilson.

Mr. and Mrs. R. R. Waller of Floydada had Christmas Eve dinner at the home of their daughter and family, Mr. and Mrs. Shirley Irwin and children.

Mr. and Mrs. George Coke of Wolfthor were Sunday afternoon visitors in the Shirley Irwin home. Mrs. Coke and Mrs. Irwin are cousins.

Mr. and Mrs. Shelton Shivers, Paul and Sharoline of Alhambra, Calif., and Mrs. Clinton R. Bagwell of Los Angeles visited Friday morning with Mr. and Mrs. Clyde Bagwell. The California group were on their way back home from Varion where they had spent the Christmas holidays with the parents of Shelton Shivers and also relatives of Mrs. Clinton R. Bagwell. Mrs. Bagwell will be remembered here as Edna Lewis. Mrs. Shelton Shivers is a niece of Clyde Bagwell.

Mr. and Mrs. Grady Reeves and son Duane of Plainview and Mr. and Mrs. Eugene Watts of Lubbock were Christmas Eve dinner and supper guests of Mr. and Mrs. T. L. Perry.

Christmas day Mr. and Mrs. T. L. Perry went to Lubbock to the home of Mr. and Mrs. Leo Brown where a number of other members of the family had gathered.

Brenda Jackson visited Mrs. Cecil Payne Saturday morning. Wednesday, Dec. 20, Mrs. Kay Crabtree had a dinner in honor of her daughter, Becky's, 6th birthday. Guests were Becky's grandmothers, Mrs. Elmer Griffith of Idalou and Mrs. Kate Crabtree of Floydada and her cousin Kristie Hopper of Idalou.

Mr. and Mrs. Kay Crabtree, Becky and Sammy went to Idalou Christmas Eve to the home of her parents, Mr. and Mrs. Elmer Griffith where they spent the day.

A number of our folk are suffering from bad colds and the flu that is going around the country at this time.

Mr. and Mrs. Lee Pearson visited Thursday night with Mr. and Mrs. A. S. Mize.

R. A. Cannon of Ft. Worth was here from Friday night until Monday afternoon, spending the Christmas holidays with his parents, Mr. and Mrs. R. M. Cannon and other relatives.

Mr. and Mrs. R. M. Cannon, Mr. and Mrs. J. W. Cannon and sons and R. A. Cannon went to Plainview the afternoon of Christmas day where they visited Mr. and Mrs. Jim Stewart. Christmas day dinner guests of Mr. and Mrs. Cecil Payne and C. J. were Mr. and Mrs. James Truett Payne and family of Odessa, Gene Payne and son Barry of Muleshoe, and Mr. and Mrs. Winfred Payne and family of Floydada.

Mr. and Mrs. Shirley Irwin and family were guests Christmas day of her parents, Mr. and Mrs. R. R. Waller of Floydada. Others were Mr. and Mrs. Kenneth Billington and children of Tulsa.

Mr. and Mrs. Orville Stewart of Northridge, Calif. were here Thursday and Friday visiting Mr. and Mrs. R. M. Cannon and other relatives. Mr. and Mrs. Jim Stewart and Jim Dan of Plainview visited in the R. M. Cannon home Thursday night.

Tuesday guests in the Bill Tye home were Mr. and Mrs. Bill Beedy of Claude, Mr. and Mrs. Charles Beedy and children of Stinnett, Mr. and Mrs. Weldon Pruitt and children and Mike and Norman Allen, and Mrs. W. B. Wilson.

Those joining the above group Tuesday night were Mr. and Mrs. Walton Wilson, Mr. and Mrs. Eugene Beedy and children, Mr. and Mrs. Harvey Allen, Woodrow and Cotton Wilson.

Lajuana, Loretta and Harvey Irwin went to Odessa Tuesday where they will spend a week visiting their aunt and uncle, Mr. and Mrs. Jake Hines.

Mr. and Mrs. Lee Burton and family were Christmas Eve dinner guests of his mother, Mrs. C. W. Burton. Others there were Mr. and Mrs. Randy Green and children, Sharla and Betty of Austin and Maurice Burton.

Christmas day the Lee Burton family went to Dumas where they spent the day with Mrs. Burton's sister and family, Mr. and Mrs. Earl Huckabee.

Mr. and Mrs. Edell DuBois had as their guests for Christmas Eve their sons and their families, Mr. and Mrs. Bud

Mr. and Mrs. Bill Beedy of Claude spent Sunday night and Monday night in the home of her mother, Mrs. W. Wilson.

Mr. and Mrs. R. R. Waller of Floydada had Christmas Eve dinner at the home of their daughter and family, Mr. and Mrs. Shirley Irwin and children.

Mr. and Mrs. George Coke of Wolfthor were Sunday afternoon visitors in the Shirley Irwin home. Mrs. Coke and Mrs. Irwin are cousins.

Mr. and Mrs. Shelton Shivers, Paul and Sharoline of Alhambra, Calif., and Mrs. Clinton R. Bagwell of Los Angeles visited Friday morning with Mr. and Mrs. Clyde Bagwell. The California group were on their way back home from Varion where they had spent the Christmas holidays with the parents of Shelton Shivers and also relatives of Mrs. Clinton R. Bagwell. Mrs. Bagwell will be remembered here as Edna Lewis. Mrs. Shelton Shivers is a niece of Clyde Bagwell.

Mr. and Mrs. Grady Reeves and son Duane of Plainview and Mr. and Mrs. Eugene Watts of Lubbock were Christmas Eve dinner and supper guests of Mr. and Mrs. T. L. Perry.

Christmas day Mr. and Mrs. T. L. Perry went to Lubbock to the home of Mr. and Mrs. Leo Brown where a number of other members of the family had gathered.

Brenda Jackson visited Mrs. Cecil Payne Saturday morning. Wednesday, Dec. 20, Mrs. Kay Crabtree had a dinner in honor of her daughter, Becky's, 6th birthday. Guests were Becky's grandmothers, Mrs. Elmer Griffith of Idalou and Mrs. Kate Crabtree of Floydada and her cousin Kristie Hopper of Idalou.

Mr. and Mrs. Kay Crabtree, Becky and Sammy went to Idalou Christmas Eve to the home of her parents, Mr. and Mrs. Elmer Griffith where they spent the day.

A number of our folk are suffering from bad colds and the flu that is going around the country at this time.

Mr. and Mrs. Lee Pearson visited Thursday night with Mr. and Mrs. A. S. Mize.

R. A. Cannon of Ft. Worth was here from Friday night until Monday afternoon, spending the Christmas holidays with his parents, Mr. and Mrs. R. M. Cannon and other relatives.

Mr. and Mrs. R. M. Cannon, Mr. and Mrs. J. W. Cannon and sons and R. A. Cannon went to Plainview the afternoon of Christmas day where they visited Mr. and Mrs. Jim Stewart. Christmas day dinner guests of Mr. and Mrs. Cecil Payne and C. J. were Mr. and Mrs. James Truett Payne and family of Odessa, Gene Payne and son Barry of Muleshoe, and Mr. and Mrs. Winfred Payne and family of Floydada.

Mr. and Mrs. Shirley Irwin and family were guests Christmas day of her parents, Mr. and Mrs. R. R. Waller of Floydada. Others were Mr. and Mrs. Kenneth Billington and children of Tulsa.

Mr. and Mrs. Orville Stewart of Northridge, Calif. were here Thursday and Friday visiting Mr. and Mrs. R. M. Cannon and other relatives. Mr. and Mrs. Jim Stewart and Jim Dan of Plainview visited in the R. M. Cannon home Thursday night.

Tuesday guests in the Bill Tye home were Mr. and Mrs. Bill Beedy of Claude, Mr. and Mrs. Charles Beedy and children of Stinnett, Mr. and Mrs. Weldon Pruitt and children and Mike and Norman Allen, and Mrs. W. B. Wilson.

Those joining the above group Tuesday night were Mr. and Mrs. Walton Wilson, Mr. and Mrs. Eugene Beedy and children, Mr. and Mrs. Harvey Allen, Woodrow and Cotton Wilson.

Lajuana, Loretta and Harvey Irwin went to Odessa Tuesday where they will spend a week visiting their aunt and uncle, Mr. and Mrs. Jake Hines.

Mr. and Mrs. Lee Burton and family were Christmas Eve dinner guests of his mother, Mrs. C. W. Burton. Others there were Mr. and Mrs. Randy Green and children, Sharla and Betty of Austin and Maurice Burton.

Christmas day the Lee Burton family went to Dumas where they spent the day with Mrs. Burton's sister and family, Mr. and Mrs. Earl Huckabee.

Mr. and Mrs. Edell DuBois had as their guests for Christmas Eve their sons and their families, Mr. and Mrs. Bud

DuBois, Sandra and Dianne of Tulsa, and Mr. and Mrs. Bill DuBois and sons, Craig and Quinn of Cedar Hill.

Mr. and Mrs. Oran Hatley visited Wednesday with Mr. and Mrs. Cecil Payne.

Jim Tye of Lubbock was here Saturday until Monday noon with his parents, Mr. and Mrs. Bill Tye.

Mr. and Mrs. A. S. Mize, Mr. and Mrs. Weldon Pruitt and children, Mrs. W. B. Wilson and Jim Tye.

FLOYD DATA  
Sp/4 Vernon L. Carver and wife, Margarete have been in Floydada visiting members of his family. They are Lee Carver, Tommy and Erma Dean, Mr. and Mrs. Corley Jarrett and family and Mr. and Mrs. George Mallo.

Carver has just recently returned from a tour of duty in Korea and will report to Fort Sill, Okla., Jan. 5th, for seven weeks training then to Fort Leonard Wood, Mo.

**STRONG . . . COLORFUL**  
"EASY REST"  
**CHAIRS**  
REGULAR 5<sup>th</sup> VALUE  
**\$2<sup>77</sup>**



It actually changes shape to "Easy Rest" each sitting in either chair. Light to handle—adjusts enough to heavyweights.

COLORS: AVOCADO, TANGERINE, IVORY

**PERRY'S SENSATIONAL Inventory Sale**

BRING YOUR FRIENDS AND NEIGHBORS AND COME ON DOWN . . . YOU'LL FIND MANY GREAT MONEY-SAVING BARGAINS.

SEAMLESS NYLONS  
2 Prs. **57c**

7 TO 22 INCH ZIPPERS **9c** EACH

WHITE SOUP BOWLS and MUGS **9c** EACH

REGULAR DOLLAR FULLY LINED PLASTIC DRAPES **44c** PAIR

"LOUNGER" PILLOWS **2 FOR \$3<sup>00</sup>**

**POUND BAG 53c**  
CHOCOLATE PEANUT CLUSTERS or CHOCOLATE COVERED PEANUTS

**POLY-NYLON RUGS \$1<sup>47</sup>**  
21 x 36 OBLONGS  
24 x 32 SQUARES  
27" ROUND

**BIG ASSORTMENT GLASSWARE ANY ITEM 13c**  
Bells, Desserts, Mixing Bowls, Measuring Cups, Pie Dishes, Mugs, Ash Trays, and other attractive pieces of glass. Values up to 25c.

**4c VALUE 100 COUNT "MASTER MADE" ENVELOPES 27c BOX**

**"FAMILY PAK" BIC BALL POINT PENS 6 FOR 77c**

**3 YDS. FOR \$1<sup>00</sup>**  
36" TO 45" MATERIALS VALUES TO 59c YARD  
Summer, Colorado Solids, Wash & Dry Dry Prints, Dry Dry Prints, Sportswear Prints, Sportswear Solids, Skirtwaist Prints, Skirtwaist Prints and Aerial Cotton Prints.

**1/2 TO 2 YARD PIECES DRAPERY and UPHOLSTERY MATERIAL 47c PIECE**

REG. 59c VALUES  
**PLASTIC WARES 3 FOR \$1<sup>00</sup>**  
11 QT. DESH PANS  
12 BOWLS, LAUNDRY BASKETS  
PALS  
WASTERBASKETS  
YOUR CHOICE

**20 GALLON PLASTIC GARBAGE CAN \$1<sup>47</sup>**  
3 for **87c**

ASSORTED PLASTIC ITEMS  
5 qt. pails, 5 qt. measuring bowls, large storage bowls, napkin holders, 1 qt. covered servers, strainers, collanders, decanters and other useful items. A Great Value.

**7 PC. SET CAST ALUMINUM COOKWARE \$9<sup>97</sup> set**  
2 qt. Covered Sauce Pan, 3 qt. Covered Sauce Pan, 5 qt. Covered Dutch Oven and 10 1/2 inch Skillet. Dutch Oven cover also fits skillet! Thick strength cast aluminum that will last for years. Don't miss this great value.

Feather Your Nest WITH A

# HOME IMPROVEMENT LOAN

REPAIR! PAINT! MODERNIZE!

NO NEED TO PUT UP WITH A CROWDED, OUT-OF-DATE OR SHABBY HOME. THE FIRST NATIONAL BANK IN FLOYDADA IS PREPARED TO LEND YOU THE MONEY, OFTEN ON ONLY YOUR SIGNATURE, AND AT A SURPRISINGLY LOW RATE OF INTEREST, TO MAKE ANY REPAIRS AND IMPROVEMENTS.

NEED A NEW ROOF?.....WANT TO ADD A ROOM?.....WANT TO MAKE A DEN OUT OF THAT GARAGE?.....NEED AN EXTRA BATH....."DYING TO REDECORATE"?

LIVE A LITTLE.....LET US GIVE YOU THE HELP YOU NEED TODAY!

...And If You Don't Have A Home To Remodel...

COME IN AND LET US HELP YOU FINANCE A HOME OF YOUR OWN. WE'LL HELP YOU TURN THAT RENT MONEY INTO AN INVESTMENT THAT YOU WILL ENJOY LIVING IN FOR THE YEARS TO COME.

**CHECK OUR LOW RATES**

**THE FIRST NATIONAL BANK OF FLOYDADA**

## FREE! DESK LAMP WITH EACH UNDERWOOD 21 SOLD

**DESK LAMP**



Extend the arm to the proper position. Pull out the stabilizer located at the bottom of the base. Allow the stabilizer to protrude out of the appropriate side to provide added stability to the lamp.

**WALL LAMP**



The lamp can be attached to a wall by extending the built-in stabilizer and securing with the metal hanger as illustrated.

**FLASHLIGHT**



Turn the reflector outward, as illustrated. The lamp may then be used like an ordinary flashlight.

Most portables claim big-typewriter features. The Underwood 21 builds them in.

Full tabulation controlled from the keyboard. Extras like vertical and horizontal half-spacing make the difference. Vertically, you click up a half space for above-the-line symbols like degrees (32"). Horizontally, you can squeeze an omitted letter into a 1/2 space and save retyping a whole page. Come type on an Underwood 21 and see. A big value and great gift.



**\$91<sup>95</sup>**

**HESPERIAN OFFICE SUPPLY**

FLOYDADA PHONE 983-3737

# OBITUARIES

## Rites Conducted For Harlan Day

Funeral rites were conducted Sunday afternoon in the First Baptist Church for George Harlan Day, 78 year old long time resident of Floyd County, who died in Caprock Hospital at 6 o'clock Friday evening. Day had been in failing health for a number of years.

He was a native of the Indian Territory of Oklahoma, born Aug. 1, 1889, and moved with his parents as a young boy to the Estacado Community in 1907. He returned to Oklahoma and on July 1, 1914 was married to Maude Elizabeth Woolsey. The couple returned to Floyd County, residing first in the Allmon Community. From raw land in the McCoy Community, Day became a prominent farmer, later moving to Starkey Community. He was retired due to ill health, but still held farming interests in the county. The family resides in Floydada, moving into town some two years ago.

The deceased assisted in getting electricity to the rural area of McCoy and was instigator in the building of the McCoy school of which he was trustee. He also helped to open rural roads to homesteaders in that community.

Day was preceded in death by his parents, Mr. and Mrs. T. J. Day of Floyd County, a grandson, Kenneth O'Neal, whom he helped to rear, and two sisters and a brother.

Survivors include his wife, three daughters, Mrs. M. J. McNeill, Mrs. Wanda O'Neal and Mrs. J. W. Day Jr., all of Floydada; four brothers, Robert of Floydada, Roy of Susan, Earl of Portland, Ore., and Robert of Amarillo, Ore.; one sister, Mrs. Ruby Fletcher of Portland; three grandchildren, Mrs. Roland Adams of Canyon, Tommy O'Neal of Olton and Cindy Day of Floydada.

Rev. Floyd C. Bradley officiated at rites, assisted by Rev. Herschel Thurston, pastor of the First Methodist Church. Burial in Floyd County Memorial Park was held Monday due to inclement weather delaying the arrival of the sister.

Moore-Rose Funeral Home was in charge of arrangements.

Pallbearers were Wilson Edwards, A. C. Carthel, Aaron Carthel, Olin Bryant, Rafe Ferguson, Bill McNeill, Parnell Powell and Weldon Cumble.

Honorary pallbearers included J. K. Holmes, Cecil Griggs, Sid Waller, Henry Borchardt, E. M. Jackson, Lloyd Botts, Claud Botts, Cotton Wilson, S. L. Holmes Sr., Efford Parrish, V. C. Permenter, Ulmer White, Walter Hollums, Wylie Rogers, Omber Parrish, J.M. Willson Sr., F. C. Harmon and C. M. Meredith.

## Sister Of Mrs. Roberts Dies

Funeral rites were held Sunday in the Baptist Church at Roaring Springs for Mrs. Freda Woods, 64 year old sister of Mrs. F.I. Roberts of Floydada. Mrs. Woods, in ill health for some time, died Friday in the Matador Clinic.

She had lived in Roaring Springs four months moving there from Amarillo where she had resided for 25 years.

Survivors include her husband; three sons; a daughter; two brothers; three sisters; eight grandchildren and three great grandchildren.

## Lockney Rites For T. S. Fox

Funeral rites were held last week in Lockney for 90 year old T. S. Fox, who died Wednesday of last week in Lockney General Hospital. Fox had been a resident of Lockney since 1944. He was a native of Slate Springs, Miss., born Sept. 18, 1877.

Survivors include his wife; three daughters, Mrs. Sid Thomas of Lockney, Mrs. Joe Page of Eufaula and Mrs. W.C. Payne of Red Oak and six grandchildren.

## Rites Held In Lockney For Williams Boy

Funeral rites were held Friday in Lockney's First Baptist Church for Shelby Foster Williams, 13, who died Wednesday night of last week in an Abilene Hospital. The youngster was a victim of cerebral palsy and had been ill most of his life.

He was born in Lockney. Survivors include his parents, Mr. and Mrs. Dan Teuton of Lockney; his maternal grandparents, Mr. and Mrs. A. D. Foster and paternal grandparents, Mr. and Mrs. Dee Williams all of Lockney; a brother, Bruce and a sister, Nina Rhea both of the home and a stepsister, Vicki Faye Teuton of Farmington, N. Mex. Burial was in Lockney Cemetery.

## Mrs. Boling Dies In Wichita Falls

Mrs. Bynum Boling of Wichita Falls, former Florene Jeter of Floydada, died Saturday afternoon in a Wichita Falls Hospital. She had been in ill health for several months. Funeral services were held Tuesday.

The Jeter and Boling are families well known in Floydada. The deceased's husband drove a truck for V.D. Turner here in the 30's.

Among survivors of Mrs. Boling include her husband; two daughters and one son.

### FLOYD DATA

Mrs. B.H. Shultz of Floydada left this week by jet from Amarillo for Chicago, Ill., where she is to enter the hospital there for tests and treatment. The Shultz' daughter, Mrs. Fred Rink, is a nurse at the hospital where Mrs. Shultz will be a patient.

### FLOYD DATA

Visiting in the home of Mrs. H.R. Stanley during the holidays were Mr. and Mrs. James Stanley and sons, David and Douglas of Tulsa, Okla., Mr. and Mrs. Delbert Grones and son, Marion of Pampa, Mr. and

Mrs. Jerry Davis, Glen, Susan and Sharon also of Pampa, Mr. and Mrs. W.C. Holt of Levelland, Mr. and Mrs. Curtis Holt and Mr. and Mrs. Steve Ray, Donnie, Stevie and Larry all of Lubbock, and Ovt. Leonard A. Smith of Ft. Polk, La.

## Willie Wiredhand NOTES

LIGHTHOUSE ELECTRIC COOPERATIVE, INC.  
MARY PHILLIPS, HOME ECONOMIST

Full of turkey and the trimmings, we headed our New Year's Resolutions with the promise (to ourselves) that next year, we will not "Stuff" anything but the turkey!

With all of the flu and colds circulating, we might add the advice of Dr. Thomas E. Shaffner of Ohio.

Differences are known to exist regarding the effectiveness of normal home laundering procedures in combating germs which may spread disease. When it comes to the common cold, Dr. Shaffner believes that family laundry is not the major key to household cross-infections.

In writing about the efficiency of modern detergents in a book published by the American Medical Association, he declares that when only a detergent is used in complete laundering process, 99% of common germs could be removed from fabrics except in case of an unusual amount of soiling. However, he specifies two important factors to insure disinfection: water of 160 degrees F. and a wash cycle of more than 10 minutes.

This doctor-author adds that detergents are usually sufficient to disinfect under those conditions, but he does suggest adding a mild germicide for blankets and woollens that can't take hot water.

Running out of hot water on a big washday and having to wait for more to heat is only one of the many problems which can be solved for the homemaker with a quick recovery water heater. These heaters have (generally), 2 4500-watt elements to assure hot water anytime, all the time.

Do you have days when you feel you aren't worth a cent? Then here's some encouraging news. Currently, chemicals in the human body are estimated at a value of \$800. This value, once estimated at 98¢, has risen because of the demand for nucleic acids and enzymes.

Did anyone stop to think how many appliances are sold annually in the continental U.S.? It is astonishing to note that in refrigerators alone, approximately 400,000 refrigerators or refrigerator-freezer combinations will be purchased by rural electric consumers alone!

These figures are based on four consecutive surveys conducted over the past 6 years. These surveys show that the average life of a refrigerator is 15 years. Should your refrigerator fall into this group, a comforting thought to the consumer: Modern electric ap-

pliances offer the consumer one of her biggest bargains. For example, the approximate cost per cubic foot of a 1948 model was \$31.00. The cost per cubic foot of the average model today (much larger and with many more features) is only about \$22.00.

Although rural America is often pictured as being a little "backward" compared to her metropolitan cousin, this has been disproved by the same survey mentioned above. True, the rural consumer is

generally far from city utilities, the corner grocer, and the coin-operated laundry. Therefore, she must necessarily rely more heavily on the resources at hand.

On a national average, about 58% of the rural homemakers have electric ranges compared with 44.6% for the nation. Well over 60% have freezers compared to only 25.7% national average. Electric water heaters are enjoyed by about 50% of rural families, but by only 24.7% of their city cousins. Electric heat is more popular in rural areas, too. More than 6.7% of the rural consumers use this type of heating with more being installed daily.

Remind the next city slicker of these facts on the next go-round and also remind him that congestion, smoke, smog, traffic, and many other urban "problems" are just what we read about in the country!

Several copies of our latest booklet, "WILLIE RECOMMENDS" are still available. Drop by and pick up a copy. Recipes from the Lighthouse Service area are featured on every page. One of the family favorites submitted by the person whose name appears with

the recipe. An example is the following cake recipe submitted by Mrs. Elsie Hines of Floydada.

**POPPY SEED CAKE**  
1 1/2 sticks oleo  
1 3/4 cup sugar  
2 eggs  
2 cups flour  
1 teaspoon baking powder  
3/4 box poppy seed  
3/4 cup milk  
1 teaspoon vanilla

Cream oleo and sugar together. Add eggs and beat for 5 minutes. Sift flour and baking powder together. Add to sugar mixture alternately with milk. Add poppy seed and vanilla. Bake in tube pan or long loaf pan at 350 degrees until done. Ice with following icing.

**ICING FOR POPPY SEED CAKE**  
4 egg yolks  
3/4 cup sugar  
2 tablespoons flour  
1/2 teaspoon vanilla  
1 1/2 cups milk  
1 cup chopped pecans  
Mix flour and sugar together. Add to beaten egg yolks and milk. Cook until thickened. Stir in vanilla and pecans and spread over cake.

Mr. and Mrs. Clarence fee spent Christmas with their daughter, Mr. and Mrs. Ragsdale.

**PAT & PAM**  
BY  
**SAM BAKER**



**BAKER**  
Insurance Agency  
127 W. California  
Ph. YU 3-3270

## Plainview Savings & Loan Ass'n.

BEGINNING OUR 33rd YEAR

**PAID \$664,218.76**

DURING 1967

IN **DIVIDENDS**  
TO OUR SAVERS!

**DID YOU GET YOUR SHARE?**

Put YOUR Idle Dollars To Work . . . Decide Now To Save In 1968

YOUR PASSBOOK SAVINGS EARN 4 3/4%

COMPOUNDED QUARTERLY

THE HIGHEST RATE PERMITTED UNDER FEDERAL RATE CONTROL REGULATIONS FOR INSURED SAVINGS & LOAN ASSOCIATIONS!

We Invite Your Inquiry Concerning Our HIGHER RATE Savings Certificates

Your Dollars Are Safeguarded By An Agency Of The Federal Government On Each Insurable Account

UP TO **\$15,000**

PLUS MAXIMUM RESERVES AND SOUND FINANCIAL PRINCIPLES

## Plainview Savings & Loan Ass'n.

716 Broadway

Plainview, Texas

CA 4-618

## MRS BAIRD'S



Stays Fresh Longer

### ORDER

No. 85

Page Size 5x8 inches; Walnut, Silver Gray, Desert Sand or Modern Green bases.

No. 64

Page Size 4 x 6 1/2 inches. Same Colors as No. 85.

No. 21

Page size 4 1/2 x 8 inches. Walnut or Silver Gray bases.

No. 19

Page Size 3 1/4 x 3 3/4 inches; Walnut, Silver Gray, Desert Sand or Modern Green bases.

No. 13

Page Size 3 1/4 x 4 1/4 inches; Walnut or Silver Gray bases.

No. 17

Page Size 3 1/4 x 6 inches; Walnut, Silver Gray, Desert Sand or Modern Green bases.

TEAR-KLEEN Wall Calendar—Three Sizes:

No. SIZE OF PAD  
400—4 1/4 x 5 inches  
401—6 x 6 1/4 inches  
403—8 1/2 x 8 1/2 inches

SUCCESS, think of CALENDARS . . . . . when you think of CALENDARS, think of SUCCESS

WE HAVE YOUR 1968 REFILL

## HESPERIAN OFFICE SUPPLY

CALL 983-3737

**Center News**

BY MRS. J. E. GREEN



ONE, Jan. 2-Miss Donna Kirk, a student at Prairie Institute in Canada, spent holidays visiting her parents, Rev. and Mrs. Rex Kirk, Jim, Ran and Jana, Christmas Day, the News were dinner guests of Mrs. Newkirk's parents, Mr. and Mrs. B. T. Clemens in

Christmas morning, breakfast guests in the home of Mrs. Haney Wideman family were Mr. and Mrs. Rex Wideman, Mr. and Mrs. Barnhart, Rev. and Mrs. Newkirk, Jim, Ran, and Mrs. Herbert Spradling, Greenville; Ross Spradling, Brock; Mr. and Mrs. Nelson Hillard, Gene Ann and Charles Vernon; Dr. and Mrs. Har Reese, Sheryl and Hal, Plainview; and Miss Connie Buch, Ralls.

Holiday visitors at the home of Mrs. Oma Patterson were Mr. and Mrs. Alvie McCraw, Sharon, Steve, and Tammy, Irvington, N.M.; Mr. and Mrs. Ermon Jones, Ralls; Mr. and Mrs. Bill Shelton and children, Darlino; Mr. and Mrs. Doc Titzer and Ann, Amarillo; Mr. Mrs. Arvil Chambles and

Charles, Wichita Falls; Mr. and Mrs. G.W. Switzer, Floydada; Mr. and Mrs. Don Switzer and Tracy, Perryton; Mrs. Frank Cuipepper, Floydada; Mrs. Pearl Reddy; Mrs. Joyce Roach, Linda Gail and Sharon, and James Switzer, Lubbock. Christmas Day dinner guests of Mr. and Mrs. Clinton Denning were Mr. and Mrs. Creed Parrish, Lubbock; Mr. and Mrs. Joe Parrish, Lockney; Mr. and Mrs. Bill Thompson, Cindy, Max Ray and Audra, Plainview; and Mrs. Peachie Parrish.

Dr. and Mrs. Joe Wheeler, Mark and Cheryl, New Orleans, spent the Christmas weekend visiting his parents, Mr. and Mrs. Paul Wheeler and Bill. Others present were Mrs. Norrene Hood, Kerrville, and Mr. and Mrs. Rick Peterson, Ft. Worth.

A group of young people from Prairie Bible Institute in Canada, including Miss Diane Newkirk, visited with Rev. and Mrs. Rex Newkirk and family enroute to and from the Brownsville-Matamoros, Mexico area. The group did some mission work there during the Christmas holidays. They had charge of a watchnight service at the Baptist church on New Year's Eve.

On Christmas Day, Mr. and Mrs. David Balnton and Mrs. Maggie Goodson were dinner guests of Mr. and Mrs. David Goodson and family, in Clarendon.

Christmas Day dinner guests of Mrs. Lois Davis in Lubbock included Mr. and Mrs. C.L. Davis, Glenn, Kayla, Melony,

Tressa, and Clay Brian; Mr. and Mrs. Noel Davis and DeLoyce; Mr. and Mrs. Gay Neil Davis, Mike and Keith, Wellington; Mrs. Virginia Timian and Mrs. Ola Hairstone.

Mrs. Roxie Travis spent from Friday til Tuesday of the Christmas holidays visiting her sister and brother-in-law, Mr. and Mrs. Ophel Jennings in Muleshoe.

Mr. and Mrs. H.R. Nance and Rachel and Elder and Mrs. Joe Jackson were in Lubbock on Friday evening where they were supper guests in the home of Mr. and Mrs. Carl Jackson. Mr. and Mrs. R.L. Neil of Floydada were also present.

Guests of Mr. and Mrs. C.O. Gilbreath on Christmas Day were Mr. and Mrs. Owen Gilbreath, Jimmy and Kimberly, and Mrs. R.C. Young, Lubbock; Mr. and Mrs. Bill Gilbreath, Scott and Normala, and Mr. and Mrs. George Periot, Lory and Sha, Ralls.

On Christmas Eve, Mr. and Mrs. C. O. Littlefield were hosts to the Littlefield family for dinner in their home. Those present were Mr. and Mrs. L.E. Littlefield and Peggy; Mr. and Mrs. Roy Mara; Mrs. David Boren, Greenville; Mr. and Mrs. Odell Littlefield, Janice and Vicki, Abilene; Mr. and Mrs. Mike Littlefield, Dallas; Mr. and Mrs. Jody Ogle and Scott, Canyon.

On Thursday evening before the holidays, Mr. and Mrs. Howard Harris and Franklin went to Mataro where they visited with Mr. and Mrs. Gene Martin. On Friday evening, the Martins had supper in the Harris home.

On Christmas Day, Mr. and Mrs. P.L. Martin, Jr., Vicki and Roland had as their guests, Mr. and Mrs. Paul Ely, Mrs. Len Johnston of Crosbyton, and Buddy Swinney of Lubbock.

Mr. and Mrs. D.F. Pulliam spent the Christmas holidays visiting their daughter and family, Mr. and Mrs. R.L. Midkiff, Mike, Steve, and Cindy, in Arlington.

On Christmas Day, Mr. and Mrs. Morris Wideman, Mr. and Mrs. Haney Wideman, Spike, Mark, Mel and Mard, and Mr. and Mrs. Bob Warden, Kenny, Belta and Ray Don went to Lubbock where they had dinner in the home of Mr. and Mrs. Laney Wideman, Layna, Brenda, Brad, and Beth. Others present were Mrs. Mollie Isom and Mike Nix, Lubbock, and Miss Connie Couch, Ralls. Brad and Beth Wideman returned home with their grandparents and spent two days. Breakfast guests in the home of Mr. and Mrs. H.R. Nance and Rachel on Christmas morning were Mr. and Mrs. R.L. Neil, Floydada; Mr. and Mrs. Clarence Verett, Steve and Kevin, Ralls; Mr. and Mrs. Carl Jackson, Lubbock; and Elder

and Mrs. Joe Jackson. On Sunday, Mr. and Mrs. Clinton Denning were dinner guests in the home of his sister and family, Mr. and Mrs. Albert Mankin in Floydada. Others present were Mr. O.W. Denning, Floydada; Mrs. Doris Hillin, Houston; Mr. and Mrs. Bruce Mankin; Mr. and Mrs. Keith Thomas, Canyon; Larry Mankin; and Mrs. Kenneth Mankin.

Supper guests on New Year's Eve in the home of Mrs. Maggie Goodson were Mr. and Mrs. Bill Goodson, Midland; Mr. and Mrs. Leslie Goodson, Lubbock; Mr. and Mrs. Charles Gee and family, Slaton; Mr. and Mrs. Rueben Kemp, Ralls; and Mr. and Mrs. David Blanton.

On Christmas Eve, guests in the home of Mr. and Mrs. David Stewart and Rhudy were Mrs. Marie Jones, Sanger, California; Mrs. Naomi Marr, Abilene; Mrs. R.D. Hicks and Mr. R.C. Stewart, Sr. Floydada; Mr. and Mrs. Ronnie Stewart and children, Crosbyton; and Mr. and Mrs. Don Neff, Dwanna and Dwayne.

Rev. and Mrs. Kenneth Bevel, Monte and John Mark, Missouri arrived by train in Amarillo on Christmas Day and have been visiting her parents, Mr. and Mrs. Bill Switzer in Ralls, and with Mr. and Mrs. Bob Wideman and family. Kenneth preached at the morning worship hour at the Baptist church on Sunday.

Christmas Day dinner guests of Mr. and Mrs. D.A. Barnhart were Mr. and Mrs. Nelson Hilliard, Gene Ann and Charles, Vernon; Dr. and Mrs. Harold Reese, Sheryl and Hal, Plainview; and Mr. and Mrs. David Barnhart, Houston. Other visitors during the holidays, at the Barnhart home were Dorothy and Roy Cox, Mrs. Herbert Spradling, Ross Spradling, the Haney Widemans, Miss Ruth Bartley, and Mrs. Morris Wideman.

Douglas Denning, Perryton, was a recent overnight guest of his nephew, Clinton Denning and Mrs. Denning.

On Christmas Day, Mr. and Mrs. W.O. Wheeler, and Mr. and Mrs. Bobby Wilson, Ralls, were dinner guests of Mr. and Mrs. Silas Wheeler.

On New Year's Day, some members of the Davis family gathered at the home of Mrs. Roxie Travis for dinner. Those present were Mr. and Mrs. Ophel Jennings, Muleshoe; Mr. and Mrs. Joyce Davis and Jeanne, Petersburg; Mrs. Lois Davis, Lubbock; Mr. and Mrs. C.L. Davis and family and Mr. and Mrs. Noel Davis and DeLoyce. Other family members could not attend because of the icy road conditions.

Mr. and Mrs. David Boren, Greenville, spent the holidays visiting her parents, Mr. and Mrs. Roy Mara and his folks, Mr. and Mrs. Floyd Boren in Floydada. Mr. and Mrs. Pat Yoakum, Roger and Patti, Lorenzo, also visited in the Mara home during the holidays.

On Christmas Day, Mr. and Mrs. Howard Harris, Franklin, George and Diane Jean Harris spent the day with Twila Fred in Ralls.

New Year's Day afternoon guests of Mr. and Mrs. D.F. Pulliam were his brother and sister-in-law, Mr. and Mrs. Cecil Pulliam of Lubbock.

New Year weekend guests of Mr. and Mrs. L.E. Littlefield and Peggy were Mr. and Mrs. T.S. Parks, Sr., and Mrs. Gary Liberto and Link, Keene; and Mr. and Mrs. Jody Ogle and Scott, Canyon.

Mrs. Jack Mara and Mrs. Jewels Mara, Decatur, spent Tuesday night with Mr. and Mrs. Roy Mara. They were here to attend funeral services for Mrs. Frank Fuller in Amarillo with burial following in Ralls cemetery.

On Thursday, Mrs. C.O. Gilbreath spent the day in Ralls with her granddaughters, Lory and Sha Periot. Mrs. Clarence Verett, Steve and Kevin, joined them for lunch in the Periot home.

On Saturday, Miss Twila Fred, Ralls, visited with Jean



HOME FROM VIETNAM... Silas Duncan III has been visiting his parents Mr. and Mrs. Silas Duncan Jr., here recently after serving a 13 month hitch near Saigon. He will return to Vietnam about the middle of January. He will serve a five month extension in Vietnam. He is a 1959 graduate of Floydada High School. (Staff Photo)

**Bob Hope's Son Is Bunk Mate Of Mike Matsler**

Mike Matsler, son of Mr. and Mrs. Leonard Matsler, who is based at the U.S. Navy Station at Long Beach, Calif., has a celebrity's son for new bunk personnel man in the office at San Diego, Calif. The young man is William Francis Kelly Hope, 21 year old son of Mr. and Mrs. Bob Hope of North Hollywood, Calif.

Mike, who was in Floydada during the holidays, told his parents that young Hope seemed to be a very shy person and

**Cpl. Sell Serves Aircraft Wing**

(S0546) VIETNAM (FHTNC) Dec. 20-Marine Lance Corporal Barry J. Sell, son of Mr. and Mrs. J.B. Sell of 2127 Main, Petersburg, Tex., is serving with the First Marine Aircraft Wing in the Republic of Vietnam.

Harris. The Harris family, Twila, and Mr. and Mrs. Marvin Henrich and family spent the afternoon at the Harris ranch south of Crosbyton.

Elder and Mrs. Joe Jackson went to Lubbock on New Year's Day where they were dinner guests of his mother, Mrs. M.R. Funston, and his sister, Mrs. Jewel Hobbs.

Mr. and Mrs. C.C. Williams, Amarillo, spent Tuesday night with Mr. and Mrs. C.O. Littlefield enroute to Abilene to attend funeral services for Mrs. Ezra Harris.

Mr. and Mrs. Ronnie Stewart and children, Crosbyton, visited on New Year's Eve with his parents, Mr. and Mrs. David Stewart and Rhudy.

Mr. and Mrs. Marvin Henrich and family, Ralls were dinner guests of Mr. and Mrs. Howard Harris and family on New Year's Eve.

Sunday dinner guests of Mr. and Mrs. Haney Wideman and children were Mr. and Mrs. D.A. Barnhart, Mrs. Herbert Spradling, and Sheryl and Hal Reese.

Holiday visitors in the home of Mr. and Mrs. Bud Cox and Dorothy were Roy Cox and Mr. and Mrs. Delman Hilton, Kristie and Kevin, Lubbock; Mrs. Patsy Patterson and Donna, Miss Linda Cox, Linda Smith and Mel and Kenny Cox, Ralls; and Mr. and Mrs. Marvin Little.

Fulbright says Vietnam corrupts U.S.

a personnel man in the office of Inshore Undersea Warfare.



Mike said Kelly was not wanting publicity but seemed proud of the fact that his father is Bob Hope. Young Hope is also in the same office with Mike, who is

Egypt gives condition for reopening Canal.

**CAPADA DRIVE IN**  
FRI. AND SAT. A-MY  
**THE ST. VALENTINE'S DAY MASSACRE!**  
SUNDAY A-MY  
**FOR KILLING**

**PAT'S SERVICE**  
CORNER AND AND CALIFORNIA  
**CENTER** PHONE 983-8124  
ANNOUNCES NEW LOW PRICES!  
WASH \$2.50  
WASH & GREASE \$3.50  
YOU WASH IT FOR 25¢  
LET US TUNE UP YOUR AUTO  
WE OFFER AUTO AIR CONDITIONER SERVICE

**LAND AUCTION**  
Saturday, Jan. 13, 1968  
11:00 a.m.  
Located 8 Miles East of Lockney, Texas on Farm Road 97 to Highway 207, then South 5 Miles to Farm Road 786, then East to end of pavement of 786, then 1 mile North to S. W. Corner of Section, or 5 Miles North of Floydada, Texas on 207 to 786, then East to End of Pavement then 1 Mile North to S. W. Corner of Section.  
**640 ACRES**  
Of good level land, 320 acres of cultivated land and 320 acres of good grass. 1/2 minerals.  
**ALLOTMENTS**  
Cotton: 47.38 Acres, 650 lbs. 1968; Wheat: 123.67 Acres, 20 bu., 1967; Milo: 122.72 Acres, 42 bushel, 1967.  
**TERMS**  
There is a new Federal Land Bank Loan of \$40,300.00, payments the first of each January of \$2,780.00 at 6% Interest. 30 day closing, 10% Escrow on Signing of Contract.  
**IMPROVEMENTS**  
One good Metal Airplane Hanger, Aermotor Windmill and Concrete tank, good fences.  
**LEGAL**  
Survey No. 77, Abstract 426, Cert. 411, in Block D-3, E. L. and R. R. Ry. Co. in Floyd County Texas, Containing 640 acres, more or less.  
NOTE - This is a good Combination farm. It might fit your farming operation. Look it over, there is going to be a new owner. Make your plans to be there. To be sold at the airplane hanger, rain or shine. Possession on closing of contract. You get the wheat crop.  
**SHIRLEY W. IRWIN,**  
Owner  
**AUCTIONEERS:**  
**RAYMOND AKIN** 2205 Smythe, Plainview 806-CA 4-7692  
**GENE HARRIS** 1404 Berger, Plainview 806 CA 3-4859

**GET THE BEST FOR LESS!**  
**PATIOS AND BARBECUES**  
ALL WORK GUARANTEED  
We build quality in so your investment will grow through the years. Improve your property and enhance its value... Phone for further information.  
**FREE ESTIMATES CALL NOW!**  
**Harold Wayne Bennett**  
628 W. JACKSON PHONE 983-2438

**LAND AUCTION**  
Saturday, Jan. 6, 1968  
11:00 a.m.  
Located 8 Miles East of Lockney, Texas on Farm Road 97 to Highway 207, then 1/2 mile South and 1/4 mile East or 9 miles North of Floydada, Texas on Highway 207, then 1/4 mile East, or 26 miles South of Silvertown, Texas, Highway 207 then 1/4 mile East.  
**240 ACRES**  
All the Minerals Leased \$1.00 Per Year Rental - LEGAL: The South 1/2 of the East 3-4 Blk. D. 3. Section 40, Floyd County, Texas.  
**ALLOTMENTS**  
112.3 Acres of Wheat, 109 Acres Grain Sorghum, 13.8 Acres of Cotton, 775 Pounds of Lint.  
**IMPROVEMENTS**  
1-3 Bedroom Home, 1 3-4 Baths, Central Heat, Refrigerated Air, Carpeted, Custom Built Kitchen, Built-in Electric Appliances, Large Utility and Storage Space. You will have to see this house to appreciate how nice it is. It has 2,260 Square Feet, really a Beautiful Home.  
**IRRIGATION**  
4-3" Submergible Electric Pumps. They are in Good Condition.  
**TERMS**  
10% in Escrow on Signing of the Contract Day of Sale. 30 Day Closing time. This farm does not have a loan. Make Your Arrangements.  
NOTE - This is a good productive farm, look it over. Here is your opportunity to own a good farm. Part of this farm is in the Soil Bank for the next 8 years with \$4,644.18 payment per year, so there is a guaranteed income of \$37,153.34 for the next 8 years. The land not in the Soil Bank is sown to wheat. It's Clean. No Possession Vines or Johnson Grass. This farm is going to sell, its not an inventory sale. Someone is going to own a good farm. WHY NOT YOU? BE THERE.  
We have moved, the house will be open for inspection one week before sale.  
**Marvin Wells, Owner**  
**AUCTIONEERS:**  
**RAYMOND AKIN** 2205 Smythe, Plainview CA 4-7692  
**GENE HARRIS** 1404 Berger, Plainview CA 3-4859

### Guests Editorials

#### MOTHER SHIPTON'S PROPHECY

Mother Shipton was born in Yorkshire, England, in July, 1488 and died about 1559. In books of information she is described as a half-mythical English prophetess, baptized Ursula Shipton, who later married Tony Shipton. According to the tradition she was the child of Agatha Shipton and the devil. The following extracts from her amazing prophecies were taken from a scrapbook reputedly owned at one time by a Rochester woman:

A carriage without horses shall go,  
Disaster fill the world with woe;  
In London Primrose Hill shall be,  
Its center hold a Bishop's See.  
Around the world men's thoughts shall fly,  
Quick as the twinkling of an eye.

And waters shall great wonders do....  
How strange, and yet it shall come true.  
Then upside down the world shall be,  
And gold found at the root of tree;  
Through towering hills proud men shall ride,  
Nor horses nor ass move by his side.

Beneath the waters men shall walk;  
Shall ride, shall sleep, and even talk,  
And in the air shall be seen,  
In white, in black, as well as green.  
A great man than shell come and go,  
For prophecy declares it so.

In water iron then shall float,  
As easy as a wooden boat.  
Gold shall be found in stream and stone,  
In land that is as yet unknown.  
Water and fire shall wonders do,  
And England shall admit a Jew.

The Jew that once was held in scorn,  
Shall of a Christian then be born.  
A house of glass shall come to pass,  
In England - but alas, alas!  
A war will follow with the work,  
Where dwells the pagan and the Turk.

The states lock in fierce strife,  
And seek to take each other's life;  
When North shall thus divide the South,  
The eagle builds in lion's mouth.  
Then tax and blood and cruel war,  
Shall come to every humble door.

Three time shall sunny, lively France,  
Be led to play a bloody dance;  
Before the people shall be free,  
Three tyrant rulers shall she see;  
Three rulers, in succession be,  
Each sprung from different dynasty.

Then, when the fiercest fight is done,  
England and France shall be as one.  
The British olive next shall twine,  
In marriage with the German vine.  
Men walk beneath and over stream.....  
Fulfilled shall be our strangest dreams.

All England's sons shall plow the land,  
Shall oft be seen book in hand.  
The poor shall now most wisdom know,  
And water wind where corn did grow.  
Great houses stand in for-flung vale,  
All covered o'er with snow and hail.

And now a word in uncouth rhyme,  
Of what shall be in future time;  
For, in those wondrous, faroff days,  
The women shall adopt a craze,  
To dress like men and trousers wear,  
And cut off their lively locks of hair.

They'll ride astride with brazen brow,  
As witches on a broomstick now.  
Them love shall die and marriage cease,  
And nations wane as babes decrease.  
Then wives shall fondle cats and dogs,  
And men live much the same as hogs.

In nineteen hundred thirty-six,  
Build houses light of straw and sticks;  
For then shall mighty wars be planned,  
And fire and sword shall sweep the land.  
But those who live the century through,  
In fear the trembling this will do.

Flee to the mountains and the dens,  
To bog and forest wild fens -  
For storms shall rage and oceans roar,  
When Gabriel stands on sea and shore;  
And as he blows his wonderful horn,  
Old worlds shall die and new be born.

\*When this prophecy was uttered, Primrose Hill was two miles from London; today it is nearly the heart of the city.

## The Perfect Man

C. P. Mooney in the Commercial Appeal, Memphis, Tennessee, Dec 22, 1912.

THERE IS NO OTHER character in history like that of Jesus.

As a preacher, as a doer of things, and as a philosopher, no man ever had the sweep and vision of Jesus.

A human analysis of the human actions of Jesus brings to view a rule of life that is amazing in its perfect detail.

The system of ethics Jesus taught during His earthly sojourn more than 2,000 years ago was true then, has been true in every century since and will be true forever.

Plato was a great thinker and learned in his age, but his teachings did not stand the test of time. In big things and in little things, time and human experience have shown that he erred.

Marcus Aurelius touched the reflective mind of the world, but he was as cold and austere as broken marble.

The doctrine of Confucius gave a great nation moral and mental dry rot.

The teachings of Buddha resulted in mental and moral chaos that makes India derelict.

Mohammed offered a system of ethics which was adopted by millions of people. Now there children live in deserts where once there were cities, along dry rivers where once there was moisture, and in the shadows of gray, barren hills where once there was greenness.

Thomas Aquinas was a profound philosopher, but parts of his system have been abandoned.

Francis of Assisi was Christlike in his saintliness, but in some things he was childish.

Thomas Kempis' Imitation of Christ is a thing of rare beauty and sympathy, but it is, as name indicates, only an imitation.

Sir Thomas Moore's Utopia is yet a dream that cannot be realized.

Lord Bacon writing on chemistry and medicine under the glasses of the man working in a twentieth century laboratory is puerile.

The world's most learned doctors until a hundred a fifty years ago gave a dragon's blood and they ground dried tails of lizards and shells of egg for certain ailments. The great surgeons a hundred years ago bled a man if he was wounded.

Napoleon had the world at his feet for four years, and when he died the world was going on its way as if he had never lived.

Jesus taught little as to property because He knew there were things of more importance than property. He measured property and life, the body and soul, at their exact relative value.

He taught much as to character, because character is of more importance than dollars.

SEE JESUS PAGE 7

### Editorials

#### LBJ & Nomination

A major daily newspaper recently polled all delegates to the 1964 Democratic Convention to determine the extent of support for President Johnson as the party nominee in 1968. The result was an overwhelming show of support for the President.

About ninety percent of those who answered (37 per cent of 2,800 1964 delegates) said they supported LBJ for the nomination. In other words, the poll of the Charleston, West Virginia, Gazette indicates that those hoping to head off Lyndon at the convention pass have a tall order, probably an impossible one.

The election in November is, of course, another matter. Public opinion polls have indicated regularly in recent months that Johnson might be

beaten if a strong Republican ticket is nominated and conducts a shrewd political campaign.

That the President is confident of victory was made clear in a recent television interview, during the course of which he acknowledged current dissatisfaction and confusion but said this was often true a year before an election. He added that he was confident things would change enough in the coming months to produce a Democratic triumph in November.

That remains to be seen: what does seem certain, in view of the Gazette poll and other indications, is the nomination of LBJ at this summer's convention—despite efforts of the opposition on the right and left.

#### Ike On War

Some weeks back former President Dwight D. Eisenhower shocked some people by calling for "hot pursuit" of the enemy in Vietnam. Eisenhower suggested U.S. and South Vietnamese forces continue to pursue enemy forces after battles in South Vietnam when they fled across borders into Cambodia and Laos.

It is now reliably reported that Eisenhower's views are even more positive than what has already been attributed to him. The former President is said to have urged President Johnson to issue what would amount to an ultimatum to Hanoi, stating this country's determination to use nuclear weapons, if necessary, to bring the war to a conclusion.

He feels we should not continue to accept heavy losses we have been

forced to take this year because of the increased intensity of ground fighting. And he recognizes a danger in not winning the war before North Vietnam and China acquire newer and more sophisticated weapons.

which to kill Americans. (The North Vietnamese have asked Moscow to supply the nation's armed forces with 500-mile range rockets, presumably to mount an attack on U.S. bases deep inside South Vietnam.)

The publicized opinion of former President Eisenhower is certain to have an effect on public opinion throughout the nation. It may bring the Vietnamese war to a turning point, in one direction or another, strengthens President Johnson's hand should he take more positive action.

CLIP AND SAVE... CLIP AND SAVE

## OFFICIAL FLOYDADA RAIN CHART, 1925 --- 1967

CLIP FROM THIS NEW SPAPER AND SAVE

	1925	1926	1927	1928	1929	1930	1931	1932	1933	1934	1935	1936	1937	1938	1939	1940
Jan.	.50	.70	.85	.40	1.10	1.25	.40	1.25	.60	.50	0	.90	.20	.75	2.65	.26
Feb.	.05	0	.10	1.80	.60	0	1.00	1.10	.30	.50	.45	.15	0	3.25	.65	1.75
Mar.	0	1.70	0	0	3.60	.85	1.15	0	.65	1.60	2.00	.20	1.40	.80	.60	0
Apr.	1.75	4.00	.20	.05	.40	1.90	3.25	2.00	.65	.65	.20	1.50	3.25	.70	.50	2.15
May	4.50	2.50	0	5.40	7.25	1.25	0	1.25	4.00	2.50	4.60	3.25	4.80	1.60	1.70	2.75
Jun.	1.00	1.50	2.75	.50	3.85	1.75	.50	2.00	.35	0	3.00	.80	3.00	2.60	3.65	.42
Jul.	4.00	.01	1.75	3.25	1.00	.05	2.00	4.50	2.50	0	.50	8.50	1.45	5.25	1.00	.64
Aug.	1.40	2.00	.80	5.60	2.00	.25	.75	4.75	2.50	1.50	1.75	0	4.65	2.00	1.75	3.48
Sep.	9.00	7.70	5.25	.50	4.50	1.50	0	3.00	.80	3.00	2.15	11.00	3.60	0	.40	1.50
Oct.	1.75	2.00	.10	1.50	1.20	4.75	4.30	1.10	0	0	1.90	1.30	4.75	1.65	2.50	1.00
Nov.	.15	0	0	1.10	.50	.55	2.00	.05	1.75	1.25	1.20	.15	.70	.20	0	2.85
Dec.	.05	1.70	.70	.50	.05	2.70	2.35	3.25	0	0	.65	.25	.60	.05	.65	.16
Year	24.15	23.81	12.50	20.60	26.05	16.80	17.70	24.25	14.10	11.50	18.40	31.00	28.40	18.85	16.05	16.96

	1942	1943	1944	1945	1946	1947	1948	1949	1950	1951	1952	1953	1954	1955	1956	1957
Jan.	.05	.04	1.31	.71	1.97	.90	.10	4.0	.40	.41	1.12	.06	.04	.67	.07	.21
Feb.	0	0	1.00	.37	.41	.12	1.60	.21	0	1.06	0	.14	0	.40	.45	1.13
Mar.	.50	.27	.58	.51	1.30	1.28	.63	.76	0	.99	.09	.63	.09	.11	0	.79
Apr.	5.78	1.55	.45	1.01	.15	1.62	.78	2.77	.73	.70	3.24	.88	1.87	0	.68	4.05
May	.87	4.43	2.11	0	1.95	8.13	1.21	5.64	2.33	4.38	1.30	1.72	6.20	3.98	2.18	6.32
Jun.	.77	1.70	1.35	.31	1.85	.71	4.50	4.24	3.45	2.33	.40	.57	.22	6.25	2.25	9.72
Jul.	1.80	3.12	2.04	3.19	.50	0	.81	1.58	7.46	2.29	3.68	3.11	0	3.64	1.77	.31
Aug.	2.05	0	3.62	4.13	1.40	1.84	.41	1.96	4.89	3.19	1.16	2.00	1.05	.95	0	1.42
Sep.	7.70	1.81	6.10	1.15	3.29	0	.75	3.90	6.35	1.54	.94	.28	0	2.33	.26	.23
Oct.	3.15	.80	.50	2.35	6.51	0	.97	2.21	0	.86	0	3.55	.65	3.71	.34	5.41
Nov.	.09	.66	.90	0	3.10	1.26	0	0	0	.37	.79	.25	.12	0	.04	1.74
Dec.	2.42	1.05	2.21	.35	1.20	.80	.22	.86	0	0	.63	.05	.32	0	.41	.03
Year	25.18	15.42	22.17	14.08	23.63	16.66	11.98	28.16	25.61	18.12	13.35	13.24	10.56	22.04	8.45	31.36

	1959	1960	1961	1962	1963	1964	1965	1966	1967
Jan.	.04	1.92	.31	.23	0	.30	.10	.30	.00
Feb.	.06	.82	2.20	0	.40	.51	.42	.48	.30
Mar.	.03	.74	1.22	0	.54	.62	.32	.54	.79
Apr.	1.58	.26	.42	1.42	.12	0	1.55	1.25	.35
May	5.26	2.44	1.70	2.79	4.60	1.59	1.47	2.01	4.38
Jun.	5.89	3.21	2.88	6.98	3.19	2.62	.87	4.86	2.73
Jul.	1.97	6.89	6.12	5.08	3.33	5.76	.42	1.22	4.20
Aug.	.25	1.35	.84	1.20	2.03	2.92	1.05	6.07	.50
Sep.	.56	1.67	2.39	3.20	.73	3.69	4.53	3.22	1.78
Oct.	1.07	7.92	.46	1.33	.63	.37	1.02	.12	.46
Nov.	.02	0	2.25	1.38	1.90	1.80	0.00	.03	.28
Dec.	2.79	2.12	.37	1.09	.10	1.01	.37	.00	.44
Year	20.42	28.50	21.16	24.70	17.57	21.19	12.12	20.10	16.21

### Wet Years or Dry Years

YOU CAN DEPEND ON

THE FOLKS AT

## LIGHTHOUSE ELECTRIC COOPERATIVE, Inc.

RURAL ELECTRIC COOPERATIVES HELPING TEXAS GROW!

# READ USE CLASSIFIED ADS for fast results

## ANNOUNCEMENTS

**FLOYDADA Chapter No. 227**  
 oya Arch Masons Lodge  
 ill hold their stated meet-  
 ing on the first Tuesday fol-  
 lowing the second Saturday  
 of each month at 7:30  
 may be J. McNeill, H. P., Ray  
 Ferguson, Secy.

**FLOYDADA Masonic Lodge No.**  
 12 A.F. & A.M. will hold  
 their stated meeting the sec-  
 ond Saturday night of each  
 month at 7:30. Elmer Biggs,  
 M., Ray Gene Ferguson,  
 Secy.

**FLOYDADA IOOF Lodge No.**  
 1 meets Thursday nights.  
 ale Kincer, Noble Grand,  
 loyd Webb, Secy.

Post 5616 will be meet-  
 ing each first and third Tues-  
 day at 7:30. All members  
 are urged to be present.

## CARD OF THANKS

We wish to express our  
 thanks and appreciation for  
 the expression of love, con-  
 solation and sympathy during our  
 bereavement.

The family of Fred Gross  
 1-4p

We again thank each of  
 you for all of the kindnesses  
 expressed in our recent sorrow  
 at the death of our beloved  
 father, Grandfather,  
 G. H. Day. The visits,  
 offerings, memorials,  
 food and prayers were  
 a great help and comfort  
 to us in this time of need.  
 Our special thanks go to  
 Jordan and the lovely nurse  
 at our wonderful new Cap-  
 itol Hospital.

Each of you have the  
 love expressions in  
 time of need.  
 Mrs. G. H. Day  
 Mr. and Mrs. M. J. McNeill,  
 Janice and Roland  
 Mrs. Wanda O'Neal, Tommy  
 and Family  
 Mr. and Mrs. J. W. Day Jr.,  
 and Cindy. 1-4p

We wish to express our sin-  
 cere thanks for the many acts  
 of kindness at the time of death  
 of our loved one. We wish to  
 thank you for the floral offer-  
 ings, the food and the ones  
 who served.

May God Bless all of you.  
 The family of  
 Mrs. Millie Fuller 1-4c

## PHOTOGRAPHY

**BUSINESS — BUT**  
**WE WILL MAKE**

**REPRINTS OF**  
**PICTURES THAT**

**APPEARED IN THE**  
**HESPERIAN**

**5x7 — \$1.00**  
**8x10 — \$1.50**

**Floyd County**  
**Hesperian**

## REAL ESTATE

**FOR SALE — Three bedroom**  
 house, living room and din-  
 ing room. All carpeted. Call  
 983-3253 or 983-3524. tfc

**FOR SALE — 2 bedroom house.**  
 Paneled kitchen, carpet and  
 fenced yard, with garage.  
 Close to Duncan and Junior  
 High schools. Phone 983-  
 5078. tfc

**FOR SALE — My home at 306**  
 South White St. Conner Oden. tfc

**FOR SALE — John R. Tinnin**  
 Home. 3 bedroom. Central  
 heat and refrigerated air. See  
 Mr. or Mrs. John R. Tinnin  
 for prices and terms. Phone  
 983-2182. tfc

**FOR SALE — Two bedroom**  
 home, recently re-decorated  
 and carpeted. New garage,  
 plenty of storage space and  
 outside building. Located at  
 729 W. Grover. Ham Smith  
 Sr. 983-2921. tfc

**THIS SPACE**  
**FOR RENT**

**HOUSE FOR SALE BY Owner —**  
 3 room at 206 Marivena. Pay-  
 ments like rent. Contact Bil-  
 ly Henry, Box 5294, Abilene.  
 Phone OR3-7431. tfc

**FOR SALE — House in west part**  
 of town, 2 bedroom, 2 bath.  
 Call 983-3730. tfc

**FOR SALE — W. A. Shaw's**  
 homeplace and 4 corner lots,  
 303 West Calif. Hale and  
 Hale Ins. and Real Estate. tfc

**FOR SALE — Used house at**  
 811 W. Jackson, approxima-  
 tely 1650 square feet living  
 area. Call J. W. (Wayne) Wil-  
 liford, 983-5109. tfc

**FOR SALE — My home at 616**  
 W. Calif., 2 bedroom, panel  
 den and kitchen combination,  
 living room, recently redone  
 inside and out. Large storage  
 area separate from house.  
 Priced right. Call 983-3524  
 or 983-3937 for showing. W.  
 Dale Goen. tfc

**STEEN ADDITION — New all**  
 brick 1 and 2 bath houses.  
 Small F.H.A. down payments.  
 Open most days from 1 to 2  
 p.m. Go south on Main to Mae  
 Ave. For information, call  
 L. D. Golightly, 983-5348. tfc

## SUPERIOR CLEANERS

**For Quality Dry Clean-**  
**ing The Approved Sanit-**  
**one Way.**  
**CALL**  
**983-3540**

**COME TO THE HESPERIAN OFFICE**  
**SUPPLY IN FLOYDADA TODAY FOR**  
**THE BEST DEAL IN WEST TEXAS**  
**ON TYPEWRITERS AND ADDING**  
**MACHINES.**

## JESUS

FROM PAGE 6

Other men taught us to develop systems of government. Jesus taught us as to perfect the minds of men. Jesus looked to the soul, while other men dwelled on material things. After the experience of more than 2,000 years, no man can find a flaw in the governmental system outlined by Jesus. Czar and kaiser, president and socialist, give to its complete merit their admiration.

No man today, no matter whether he follows the doctrine of Mills, Marx or George as to property, can find a false principle of Jesus' theory of property. In the duty of a man to his fellowmen no sociologist has ever approximated the perfection of the doctrine laid down by Jesus in His Sermon on the Mount.

Not all of the investigation of chemists, not all the discoveries of explorers, not all the experience of rulers, not all the historical facts that go to make up the sum of human knowledge on this day in 1912 are in contradiction to one word uttered or one principle laid down by Jesus.

## RENTALS

**FOR RENT — 3 room unfur-**  
 nished apartment. Call Clin-  
 ton Fyffe at YU3-3787. tfc

**FOR RENT — Furnished apart-**  
 ments and bedrooms. 102 E.  
 Houston on Highway 70. tfc

**THIS SPACE**  
**FOR RENT**

**FOR RENT — Adding machines**  
 and typewriters. Hesperian  
 Office Supply. 983-3737. ttp

**FOR SALE OR RENT — 50 foot,**  
 2 bedroom trailer. Located  
 720 N. 2nd. Bills paid. Call  
 983-2359 or 983-2334. tfc

**FOR RENT — One and two bed-**  
 room unfurnished houses.  
 Hale & Hale 983-3261. tfc

**THIS SPACE**  
**FOR RENT**

**FOR RENT — Good three bed-**  
 room house, close in, plum-  
 bed for washer and dryer,  
 double vented wall heater.  
 John Stapleton, 983-2197 or  
 983-2524. tfc

**FOR RENT — Clean, two bed-**  
 room house. Freshly paint-  
 ed. Contact T. L. Holland. tfc

## NAMES YOU KNOW



## HORSEMAN'S PRODUCTS BY FARNAM



## Bishop's PHARMACY

**For COLDS**  
**take 666**

## COW POKES

By Ace Reid



"Now, it ain't an epidemic, jist deer hunters agin!"

## AUTO, FIRE & FARM INSURANCE

Floydada Real Estate & Insurance Agency  
**JIM WORD — PHONE 983-3360**

## MISCELLANEOUS

**FREE — Border Collie Puppies.**  
 James Lovell, 983-2633. 1-11c

**MR. FARMER — come to Blanco**  
 Offset in Floydada and buy  
 22" x 34" aluminum sheets  
 to cover your truck beds and  
 granary floors so the grain  
 won't leak out. 10¢ sheet.  
 Call 983-3737. ttp

**THIS SPACE**  
**FOR RENT**

## Livestock

**FOR SALE: 2 — 1/2 Paragon**  
 bulls, 20 — 1/2 Bardolier-  
 more Bulls ages 21 to 24  
 months old large enough for  
 full service. Registered  
 Black Angus, 32 — heifers and  
 bulls. Registered Paragon  
 Black Angus 1 yr. old.  
 See James E. Long, 8 miles  
 north Crowell on left or west  
 north of Pease River Bridge.  
 Saturdays and Sundays, or  
 call TE9-2520. 1-25c

**FOR SALE — Brand new elec-**  
 tric Smith Corona typewrit-  
 er. \$149.95. Hesperian Office  
 Supply. Phone 983-3737.

**Hollis R. Bond**  
**Real Estate**  
**BOOTH BUILDING FLOYDADA**

**Dr. O. R. McINTOSH**  
**OPTOMETRIST**  
**211 SOUTH MAIN ST.**  
**983-3460 — FLOYDADA, TEX**

**ENGLISH WALNUTS — PECANS — ALMONDS**  
**BUSINESS WENT TO NUTS**  
**ARTWAY TREE SURGERY**  
**FEEDING — PRUNING — TREATING — SPRAYING**  
**LANDSCAPING — FREE ESTIMATES**  
**H. B. FOSTER Phone OL 4-2233 P.O. Box 681 Lockney, Texas**

**Home Made Eggs**  
**ENJOY FRESH HOME**  
**PRODUCED EGGS**  
**FROM.....**  
**CARMACK'S**

**We Go A Long**  
**Way To Make**  
**Friends!**  
**IT'S SO MUCH SAFER**  
**THAN DRIVING YOUR**  
**CAR, AND YOU CAN**  
**SAVE MONEY, TOO!**  
**HERE ARE SAMPLE**  
**FARES FROM FLOYDADA:**  
 Amarillo.....\$3.60  
 W. Falls.....\$6.10  
 Dallas.....\$10.95  
 Lubbock.....\$1.85  
 San Antonio.....\$15.30  
 Ft. Worth.....\$10.15  
 Big Spring.....\$5.30  
 Odessa.....\$6.40  
**TNM&O**  
**COACHES, Inc.**  
 130 W. MISSOURI ST.  
 PH. YU 3-2306

**GOSPEL PREACHING**  
**AND SINGING**  
**MONDAY THROUGH**  
**SATURDAY, 8, 9, 10,**  
**11:30, 12 A. M.**  
**KCLR**  
**RALLS, TEXAS**  
**1530 ON YOUR DIAL**

**HUBBA HUBBA**  
**BIG ELECTRIC**  
**TYPEWRITER**  
**SALE**  
**HESPERIAN**  
**OFFICE**  
**SUPPLY**

## HESPERIAN CLASSIFIEDS SELL

**CALL 983-3737**  
**CLASSIFIED ADVERTISING**  
**RATE: 5 CENTS PER WORD**  
**FIRST INSERTION, 3 CENTS**  
**EACH SUBSEQUENT INSERTION.**  
**MINIMUM CHARGE 50**  
**CENTS.**  
**CLASSIFIED DISPLAY**  
**RATE: 85 CENTS PER COL-**  
**UMN INCH.**  
**CARDS OF THANKS, \$1.**  
**COPY DEADLINE 5 P.M.**  
**TUESDAYS.**

## Employment

**NEED RESPONSIBLE party in**  
 Floydada area to take over  
 payments on 1967 model  
 Singer sewing machine. Auto-  
 matic zig-zagger, blind  
 hems, fancy patterns, button-  
 holes, etc. Four payments at  
 \$6.76 or discount for cash.  
 Write Credit Department,  
 1114 19th St., Lubbock, Tex-  
 as. tfc

**HELP WANTED — News cor-**  
 respondents for Cedar Hill  
 and Harmony Communities.  
 See Wendell Tuoley at Floyd  
 County Hesperian. ttp

**RELIABLE PARTY**  
 Man or Woman  
 Recession - Depression  
 Proof Business  
 Part-time Work  
 For Extra Income  
 Now! A chance to enter the  
 multimillion dollar Elec-  
 tronics Replacement  
 Field. No experience re-  
 quired! Merely restock lo-  
 cations with world famous  
 SYLVANIA or RCA radio,  
 TV, and color tubes; sold  
 through our new (1968) Model  
 self-service tube test-  
 ers. Company guaranteed  
 discounts in this repeat  
 business assures excep-  
 tional and profitable in-  
 come for our dealers. All  
 accounts contracted for  
 and set up, plus training  
 and operating instructions  
 by Company. Will not in-  
 terfere with present busi-  
 ness or occupation, as ac-  
 counts can be serviced ev-  
 enings or on weekends! Col-  
 or TV creating enormous  
 demand and surge in future  
 sales throughout the in-  
 dustry.  
 Exceptional income guar-  
 anteed by high margin of  
 discount. Unlimited earn-  
 ing potential.  
 INVESTMENT OF \$2-  
 290.00 UP TO \$3,690.00 IS  
 REQUIRED. Also, a good  
 car and 4 to 8 spare hours a  
 week. If you are interest-  
 ed and meet these require-  
 ments; have a genuine de-  
 sire to be self-sufficient  
 and successful in an ever-  
 expanding business of your  
 own, then write us today!  
 U-TEST DIV. of GEMINI  
 ENTERPRISES, Inc., 1750  
 Brentwood Blvd., Brent-  
 wood, Missouri 63144. In-  
 clude phone number in re-  
 sponse.  
 OUR COMPANY INTEG-  
 RITY CAN WITHSTAND  
 THOROUGH INVESTIGA-  
 TION. 1-4c

**ARTHUR B. DUNCAN**  
**ABSTRACT COMPANY**  
**MAUD E. HOLLUMS**  
 Owner and Manager  
**ABSTRACTS — TITLE**  
**INSURANCE**  
 Agents for Stewart Title  
 Guaranty Company, mem-  
 ber Texas Title Association  
 and American Title Associa-  
 tion.  
**TELEPHONE 983-3167**  
 Office on South East Corner  
 public square, Corner Cali-  
 fornia and Wall, Floydada  
 Texas.  
 "The Oldest Abstract plant  
 in Floyd County."

**DO PEOPLE READ A**  
**TWO-INCH AD?**  
**YOU ARE RIGHT NOW.**

**NEED A**  
**RUBBER STAMP?**  
**CALL**  
**YU 3-3737**

**FLOYD COUNTY**  
**ABSTRACT CO.**  
 ABSTRACTS OF TITLE  
 TITLE INSURANCE  
**VERNA L. STEWART**  
 217 W. Calif. 983-3728  
 Floydada, Texas

## FOR SALE

**FOR SALE — 2-50 foot lots,**  
 corner Wall and Hallie Streets.  
 Phone 983-3904. tfc

**FOR SALE — 1966 like new red**  
 Mustang, only 12,000 miles,  
 one owner. Call 983-3434 or  
 983-2327 nights. tfc

**FOR SALE OR TRADE — Trailer**  
 house on Lake Horner,  
 pump, electricity, barge, 10  
 HP Motor. Phone Plainview  
 CA4-4341, after 6:00 CA4-  
 7539. tfc

**FOR SALE — Good 1963 Chev-**  
 rolet. Power and air. See  
 Joyce Stewart or phone 983-  
 5131 or after five 983-3358. tfc

**FOR SALE — Fruit and Veget-**  
 able JUICER. "Acme Sup-  
 reme". Heavy Duty. Excel-  
 lent condition. Call 983-  
 2240. tfc

**SAVE Big! Do your own rug**  
 and upholstery cleaning with  
 Blue Lustre. Rent electric  
 shampooer \$1. Boren Furni-  
 ture. 1-4c

**FOR SALE — Weimaraner pup-**  
 pies. Sam Stewart, Peters-  
 burg, Texas, 667-3349. 1-11p

**FOR SALE — Good Fairbanks**  
 scale. 600 pound capacity.  
 Berry Egg Co. 1-4c

**FOR SALE — Dryland baled**  
 feed, Hygeria and cane mix.  
 \$1.00 per bale. James Lov-  
 ell 983-2633. tfc

**GOOD DRY FIREWOOD for**  
 sale — \$17.50 per rick. Del-  
 ivered. Lawrence Stovall,  
 1020 South Wall. tfc

**HORSE**  
**SENSE**  
**LOW PRICES**  
**FIRST QUALITY**  
**JOHNSON**  
**PHARMACY**

**BADGETT RADIATOR**  
**SERVICE**  
**408 S 2nd St. Hwy 70**  
**Tel. 983-3454**  
**Complete - Fast**  
**RADIATOR SERVICE**  
**Exchange New &**  
**Reconditioned Radiators**

**MR. AND MRS. DORRIS JONES**  
 win two free passes to the  
 Capada Theatre Friday or  
 Saturday night to see "The  
 St. Valentine's Day Mass-  
 acre!". 1-4p

## FARM & RANCH LOANS

**FARM LOANS: See us for Farm**  
 Loans, higher appraisals,  
 prompt closing and excellent  
 prepayment options. GOEN &  
 GOEN. tfc

## FARM MACHINERY

**FALL PLOWING is next and**  
 our portable disc rolling  
 equipment is available to  
 work in your field or our shop  
 on the Matador Highway. Call  
 or come in to Russell's Shop,  
 983-3148. tfc

**NORRELL TRACTOR PARTS—**  
 For Tractor and Irrigation  
 Supplies and Accessories. tfc

**FOR SALE — Used Farm Ma-**  
 chinery. Lawson Bros. E.  
 Missouri St. tfc

## SERVICES

**FOR SALE—Demonstrator 1967**  
 full size Royal typewriters.  
 Sell new for \$260.00. New  
 guarantee, \$160.00 each. ttp

**YES — WE REPAIR ADDING**  
 MACHINES, CALCULA-  
 TORS, TYPEWRITERS. ALL  
 WORK GUARANTEED. HES-  
 PERIAN OFFICE SUPPLY,  
 983-3737. ttp

**COMPLETE Vacuum Sweeper**  
 Service including hose in-  
 stalled on all makes. Home  
 Appliance Service. 116 W.  
 Missouri Street. 983-2846. tfc

**ALL Parts for some washers,**  
 some parts for all washers.  
 Complete line of belts for  
 all washers and dryers.  
 Home Appliance Service, 116  
 W. Missouri St. 983-2846. tfc

**WANTED — Electric Motor Re-**  
 pair service. Call Home Ap-  
 pliance, 116 W. Missouri St.  
 983-2846. tfc

## FARMS & RANCHES

**FOR SALE—Half section good**  
 irrigated farm near Floy-  
 dada, good allotments, im-  
 proved, \$25,000 down pay-  
 ment. Write box ROX, C/O  
 Hesperian if you are inter-  
 ested in buying this highly  
 productive farm. tfc

**FOR SALE — 140 acres land**  
 (108 in cultivation) 15 miles  
 northeast of Floydada. Con-  
 tact J. Cephus Fortenberry  
 (Owner). tfc

**WANTED TO BUY dry land or**  
 irrigated farm in Floyd  
 County. Write Box "X",  
 Floyd County Hesperian,  
 Floydada, Texas. tfc

**WE HAVE SEVERAL good**  
 farms and ranches for sale  
 in Texas, Oklahoma and Kan-  
 sas. We need Floyd County  
 listings. B. B. Wilkes, Bro-  
 ker c/o Barker Insurance  
 Agency, corner Main & Lo-  
 cust, Lockney, Texas. tfc

**160 ACRE DRYLAND FARM**  
 for cash lease. 983-3648 or  
 983-2696. Mrs. Fred Gross. tfc

## INVESTORS OPPORTUNITY

**FOR SALE — One third undi-**  
 vided interest in 2,868 acres  
 irrigated. Known as Free-  
 man Estate in Floyd County  
 adjoining township of Dough-  
 erty, Texas. Now Available.  
 Interested parties contact  
 Eunice B. Miller, 901 N.  
 Madison, Dallas, Texas.  
 75208. tfc

**FOR SALE — 240 acre dryland.**  
 Call S. H. Tackett, 983-2193. 1-4p

# LAST TIME AROUND... COMPLETE YOUR CHINA NOW!

*Libby's*  
**WOW Sale**  
AT PIGGLY WIGGLY!

**PORK ROAST**  
**29¢**  
Pound  
Lean, Northern Pork, Fresh Picnic Cut

Tradewinds, No Bone Waste, Cod or Perch  
**Fish Fillets** 1-Pound Package **39¢**  
Lean, Northern Pork, Full 1/4 Pork Loin, Family Pack  
**Pork Chops** Pound **59¢**  
Lean, Northern Pork, Loin End Cuts  
**Pork Chops** Pound **69¢**  
Lean, Northern Pork, Center Rib Cuts  
**Pork Chops** Pound **89¢**  
U.S.D.A. Choice, Heavy Aged Beef, Full Cuts  
**Round Steak** Pound **89¢**  
Farmer Jones, First Grade, Fancy  
**Sliced Bacon** 1-Pound Package **59¢**  
2-Pound Package \$1.17

China Buy of the Week



Translucent Porcelain China FINE CHINA CUP **29¢**



FREE! THIS WEEK  
50 BONUS S&H GREEN STAMPS  
With The Purchase  
COFFEE SERVER \$3

**SPARE RIBS**  
**59¢**  
Pound  
Lean, Northern Pork, Meaty, Small Size

**PORK STEAK**  
**59¢**  
Pound  
Lean, Tender, Cut from Boston Butts

Golden, Libby, Cream Style  
**CORN**  
**4 88¢**  
No. 303 Cans



**FRYERS**

U.S.D.A. Grade "A", Farm Fresh, Whole, Fresh Cut Up, Pan Ready

**33**  
Pound

Green, Libby, Sweet  
**PEAS**  
**4 88¢**  
No. 303 Cans



Special Values!

**Pineapple Juice** Libby's 3 46-Oz. Cans **88¢**  
**Vienna Sausage** Libby's 4 8-Oz. Cans **88¢**  
**Coffee** Folger's 2-Pound Can \$1.35 3-Pound Can \$1.93 1-Pound Can **69¢**  
**Sugar** Holly, Beet 5-Pound Bag **49¢**

Houseware Buy of the Week!

Filler, Hytone, First Quality, Plyofilm Wrapped, 2 Hole or 5 Hole  
**PAPER** 300-Count **59¢**



Fruit, Libby, Fancy  
**COCKTAIL**  
**4 88¢**  
No. 303 Cans

**Beef Stew** Libby's, Delicious 24-Oz. Can **58¢**  
**Pineapple** Libby, Sliced, Chunk, Crushed No. 1 1/2 Can **28¢**  
**Cut Beets** Libby, Red 2 No. 303 Cans **33¢**  
**Sloppy Joe** Libby, Beef 15-Oz. Can **58¢**  
**Juice** Libby, Unsweetened, Grapefruit 46-Oz. Can **38¢**



Green, Libby, Cut  
**BEANS**  
**4 88¢**  
No. 303 Cans



Frozen Selections for Your Freezer!

**ORANGE JUICE**  
Libby's **5 \$1**  
12-Oz. Can 39¢ 6-Oz. Cans



**Spinach** Leaf or Chopped, Libby 5 10-Ounce Packages **\$1.00**  
**Strawberries** Libby 10-Ounce Pkg. **35¢**  
**Mexican Dinners** Patio 15-Ounce Pkg. **39¢**

Health and Beauty Buy of the Week!

**RAZOR BLADES**  
Schick Stainless Steel, Regular 89¢ Retail 5-Count Package **69¢**  
Reg. \$1.59 10-Ct. Pkg. \$1.29

THESE PRICES GOOD JANUARY 4, 5, 6 IN FLOYDADA.

WE RESERVE THE RIGHT TO LIMIT QUANTITIES PURCHASED.

Texas, Full of Juice  
**ORANGES**  
**12¢**  
Pound

**APPLES** Kid's Size, 4 -Lb. Bag **59¢**

D'Anjou, Firm Ripe  
**PEARS** Pound **29¢** Large, Crisp Stalks  
**CELERY** Pound

**GRAPEFRUIT** Florida, Ruby Red **15¢**  
Pound

More food for LESS... always at

**PIGGLY WIGGLY**

No. 1 in Texas!

**HOW CAN YOU LOSE?**

The Refill for the Eversharp Jotter DALLAS COWBOY PEN is 98c The Complete Pen, A \$2.00 Value is only

**69¢**



AT PIGGLY WIGGLY White Supply Lasts

Official Dallas Cowboy Fan Club Pen!