

# Formal Opening Caprock District Hospital Sunday

Invited To See  
Dollar Hospital  
2 To 5 p. m.

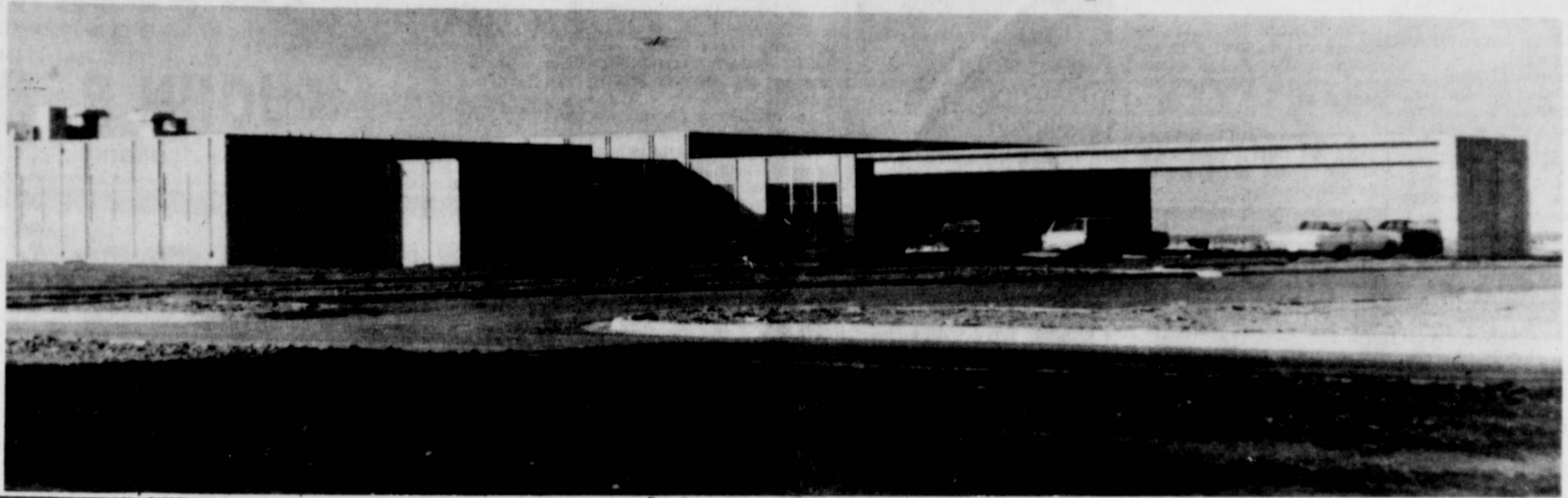

Caprock District Hospital is open to this community and trade area. It is invited to view it Sunday from 2 to 5 p.m. in special open house.

The hospital will serve some 16,000 people in Floyd and adjoining counties and is the result of the Floydada community's efforts to provide such a facility for some five years.

They have found it necessary to track down, Plainview, Lockney and Cross-Texas and find the 50-bed hospital not only modern, but among the most modern in the state.

According to H. E. Barnett, administrator, the land and furnishings cost about \$1,000,000 and offers some remarkable heart monitoring apparatus, an X-ray de-fibrillator which functions by electric shock technique, piped in every room, and electrically controlled heating and air conditioning.

There is no question that this is one of the most modern and well equipped hospitals in the area," Barnett said. "For a city of 10,000 people, this is an outstanding facility."

The hospital which replaces the old hospital, which was abandoned over 20 years ago, is equipped with a \$12,000 X-ray, complete with dark room viewing panels. Its immaculate stainless steel fixtures and appliances.

The public is invited to come in at 6 p.m. and view the modern new church, educational building and fellowship hall. The Rev. Darrell Fairles will

★ ★ ★ ★ "Serving The Floyd County Trade Area Since 1896" ★ ★ ★ ★

## The Floyd County Hesperian

VOLUME LXXXIII 10¢ PER COPY FLOYDADA FLOYD COUNTY, TEXAS, THURSDAY, OCTOBER 26, 1967 20 PAGES NUMBER FORTY-THREE

### ST. MARY MAGDALEN CATHOLIC CHURCH

## Dedication of Church Sunday Evening

The Catholic Church of Floydada will celebrate the Blessing and Dedication of their new Church building and Educational Center at 7:30 p.m., Reformation Sunday, October 29, 1967.

make a short talk on Reformation Sunday and reply for the Pastor's Association. The Blessing and Dedication will be followed by Holy Mass and Communion. After the entire service is completed, a dinner will be served gratis for all those in attendance in the fellowship hall of the new Educational Center.

Catholic Church, along with the pastor, Paul A. Link. Among the visiting clergy will be the Rt. Rev. Kenneth G. Stack, Acting President of the Catholic Church Extension Society, and the Rev. Joseph A. Cusack, Vice President and General Secretary of the same organization. Both will make the journey to Floydada from Chicago to represent the above named mission society. This society was organized over 60



FARM BUREAU OFFICERS... elected at the board of directors meeting here Monday night are pictured above: (front row left to right) secretary-treasurer Melvin Lloyd, vice president Bryan Smith and president Neal Bertrand. Two of the new directors in the second row are Joe Richard Noland and Malvin Jarboe. (Staff Photo)

### Farm Bureau Convention And Election Of Officers Held

At an organizational meeting Monday night at the Colonial House in Floydada Floyd County Farm Bureau elected new officers. They are Neal Bertrand, president; Bryan Smith, vice-president and Melvin Lloyd, secretary-treasurer.

Approximately 100 Farm Bureau members and their families enjoyed a barbecue meal in Lockney Elementary School cafeteria prior to the business session.

President A. C. Pratt introduced guests and served as master of ceremonies. Pratt introduced Kathy Thornton, county FB queen, who drew for door prizes. Receiving the prizes were Walter Reeves, R. H. Tinsley, A. C. Pratt, Wayne Bramlet, Joe Taylor, Joe R. Noland, Don Marble.

Floyd County Farm Bureau is a 703 member organization, persons attending the annual county convention in Lockney Saturday night learned. The figures were effective as of October 1.

Undoubtedly most Floydada folk will be glad to get off of DST (daylight saving time) and get back to the time that more nearly corresponds with the sunup and sundown.

The change back becomes effective at 2 a.m. Sunday morning and the proper procedure is to run your clock back one hour. . . . and according to the men, the proper procedure is for the wife to get up and do the clock resetting (a little editorializing here).

### Girl Scout Fund Raising Campaign Begins Today

One of the most important fund-raising campaigns in our community is being launched today, Thursday, October 26, according to Mr. and Mrs. Ray Reed, Co-finance chairmen of the Floydada Girl Scouts.

This once-a-year all out effort to give monetary support to the Girl Scouts of our town will continue through Saturday week, November 4th, and will involve workers connected with each organized troop in the

Floydada Neighborhood Association. Friday night, preceding the high school football game at Wester Field, representatives from the six troops raised the

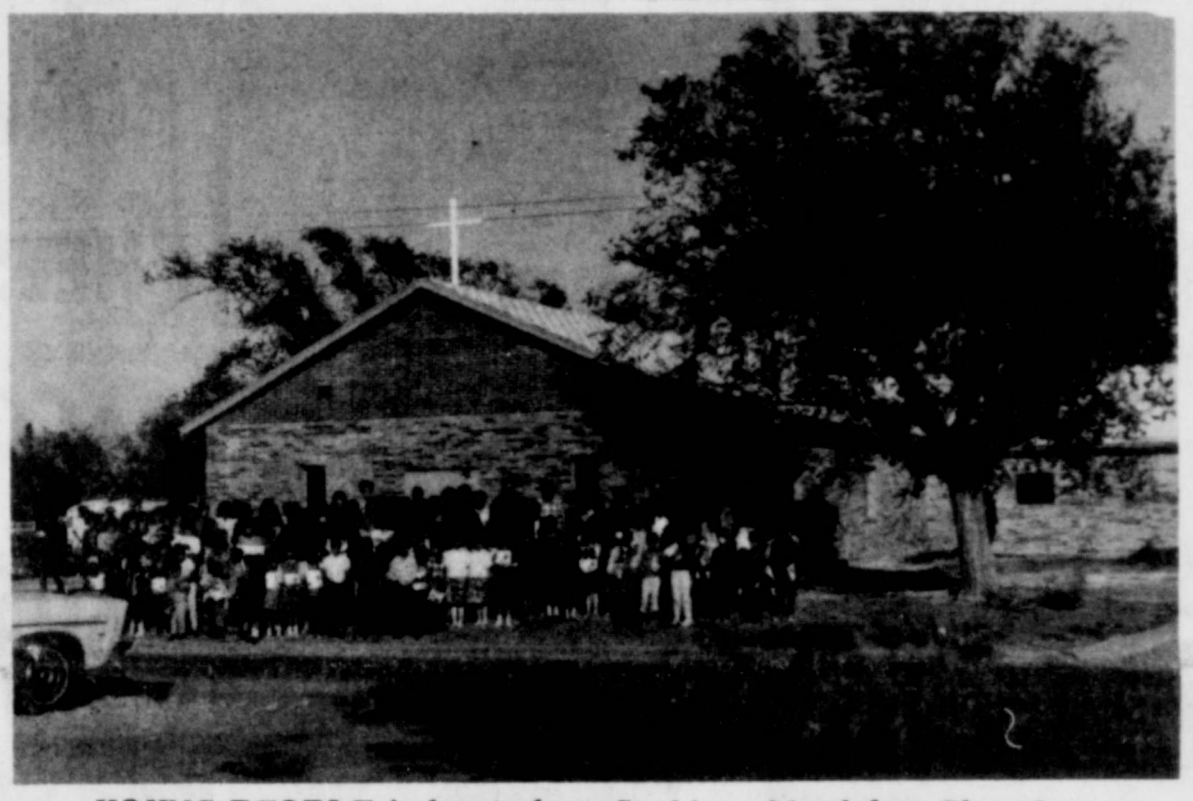

YOUNG PEOPLE in front of new St. Mary Magdalen Church.

### FLOYDADA-MEMPHIS GAME

## "Fill The Gym Day Tomorrow"

"What's the good word?" . . . and the good word is of course BEAT MEMPHIS! The second chorus is that Friday is "fill the gym day" and everyone in the Floydada school district is invited and urged to attend the huge pep rally at 1:45 in the Floydada High School gymnasium.

The cheerleaders are going all out for the big event. . . and all they need is a gym full to yell when they take over the pep leadership. Floydada will be facing Memphis at Memphis Friday night and hoping to upset the team that was co-district champ with the Whirlwinds last year. Memphis

is 4-2-1 for the season, Floydada is 1-6. The Cyclones and Whirlwinds tangle at 7:30 in Cyclone field. Memphis scared the pants off of district leader Olton last week, almost winning 7-6. Olton remains undefeated and leading the district. The week before Memphis was higher than a kite and managed an upset of 15-13 over Abernathy. Tony Pounds, 145 pound signal caller, will guide the backfield and relies on another 145 pounder, Gary Rea in the half-back slot for a lot of speed. Rea also catches passes. Fullback Roge Fowler makes



PEPPERS ANYONE!... Lonnie Salinas, son of the Rev. and Mrs. Juan Salinas sits on box of peppers ready for shipment from Floydada. (Staff Photo)

### Caprock Chat

By WENDELL TOOLEY  
WORKING at the church attendance record for the month of October and it seems that we are moving very fast in Floydada church-ward out with 1867 and we wound up  
consider that we have a population of 10,000 and if you consider the fact that out-of-the-city-limits people are not not one half of the people of this area attending church.  
churches just aren't very important.  
the members of the Pastor's Council, who are sponsoring the "attend church" campaign for the months of October and November can give me several reasons why we don't attend church.  
all comes down to this. We, who are Christians must not be showing the church anything that counts. It is not that if we were really living our lives, everyone would want some attention and the doors of our churches would be swept away with the onrush of people.  
but believe that churches are important to the advancement of Christianity. Churches are people. Maybe we are concerned with the quality of what we do in the church, and when this improves, we will attract the numbers.

**FARM BUREAU**

FROM PAGE 1

Virgil Brasher, S. R. Jones and Lee Burton.

Don McLaughlin, retiring board secretary-treasurer, was winner of the questionnaire gift. His name was drawn from among persons who returned signed resolutions to the county office. Eight boys' and eight girls' gifts also were presented Saturday night.

Elaine Reeves of Lockney and Keith Norrell of Floydada, who attended the Farm Bureau Citizenship Seminar gave brief addresses.

Plans were outlined for a new office building to be constructed in Floydada. A brief summary of the 1966-'67 activity program was presented, as well as membership and insurance reports. Sam Puckett is Floyd County Farm Bureau insurance agent, and Sue McCord is office secretary.

The convention adopted resolutions as presented by Kenneth Broseh, chairman of the resolutions committee. They include:

**DAYLIGHT SAVINGS TIME**  
We favor continuation of standard time.

**LABOR**  
We favor legislation to make labor unions subject to the anti-trust laws of the U.S.

**CIVIL RIGHTS**  
We are opposed to any so-called civil rights legislation which gives special rights or privileges to any group at the expense of any other group.

**AGRICULTURAL PRODUCTS**  
We oppose any excess importation of agricultural products when the supply can be furnished through domestic channels.

**POVERTY PROGRAMS**  
We reaffirm the present position in regards to the Federal Poverty Programs which reads as follows:

"For nearly 200 years our country, with the energies of free men released under the competitive enterprise system has conducted a war on poverty. This system has produced the highest standard of living known to man and has done more than any other system to provide opportunity for individuals to improve their lot.

Some poverty exists through no fault of the individual, but much exists because some individuals choose not to take advantage of available jobs, education, and other opportunities.

The new federal 'war on poverty' programs are not solving the poverty problem. These programs have led to confusion, waste, and duplication of effort and have contributed to inflation and concentration of power in the federal government. We oppose the use of poverty programs to exploit poor people for political purposes.

Many governmental and private agencies - administered on a state and local basis - have been established to improve opportunities for the underprivileged. Programs to help the poor should be carried out through these agencies.

We do not believe that poverty can be properly defined by establishing a national standard of dollar income.

We oppose government sponsored collective farming and grazing projects, including government loans for such projects."

**WELFARE**

We recommend that relief and welfare contributions be denied where such is aiding, supporting or contributing to refusal to work or to immorality.

**WATER**

We support the efforts of WATER INC. in its endeavor to import water to West Texas.

**TAXES**

We favor continuation of our present policy regarding tax revenue required to operate state, that any increase required in taxes be raised by increases in sales tax. We recommend reducing state expenditures as the best means of balancing the state budget.

**STATE LEGISLATURE**

We oppose the state legislature meeting more than once each two years.

**CONSTITUTION**

We are opposed to a complete revision of the Texas State Constitution.

**VOTER REGISTRATION**

We favor annual registration of voters.

**ZONING LAWS**

We oppose county zoning laws and requirements for rural building permits.

**EMINENT DOMAIN**

We are opposed to the liberalizing of eminent domain laws.

**FOUR YEAR TERMS**

We favor the retention of two (2) year terms for all members of the legislature and all other elected officials.

**COMBINING LOCAL UNITS OF GOVERNMENT**  
We are opposed to the combining of local units of government.

**MINIMUM WAGE**

We are opposed to a State Minimum Wage and Hour Law.

**LOCAL**

**VOTING DELEGATES**

We resolve that the Floyd County Board of Directors select at their own discretion the voting delegates for the State Convention, as these delegates must be selected before the State Convention from those sane and eligible to go.

**Ted Bells Water Colors To Be On Exhibition**



TED BELL

The Lubbock YWCA is presenting an exhibition of water-colors by Ted Bell of Floydada October 29 through November 29.

A reception will be held Opening day from 3 until 5 p.m. at the YWCA Building, 1641 Broadway.

**"Hurry Sundown" At Palace On Sunday, Monday**

The explosive drama "Hurry Sundown" will be featured at the Palace Theatre Sunday and Monday, Oct. 29 and 30.

The Paramount release features Michael Caine, John Phillip Law, Robert Hook, Jane Fonda, Diahann Carroll, Faye Dunaway and Burgess Meredith.

The plot is a fierce clash between the men over land ownership. The movie is based on the best selling novel by K. B. Gilden.

**CONGRATULATIONS TO THE FOLKS AT CAPROCK HOSPITAL**  
IT WAS OUR PRIVILEGE TO HAVE THE PAINTING CONTRACT  
**JOHN R. HALL CO.**

607 AVE. L LUBBOCK, TEXAS PHONE PO 5-7932



**FOOD BUYS FOR HALLOWEEN**

IF BETTER MEAT COULD BE BOUGHT, WE WOULD BUY IT!!



**CHUCK ROAST**  
BLADE CUT  
POUND  
**49¢**

**PORK STEAKS lb. 59¢**

RED RIND  
**CHEESE lb. 59¢**

PINKNEYS  
**BACON 2 lbs. \$1.39**

PINKNEYS  
**SAUSAGE 2 lb. 89¢**

**PRODUCE**

POTATOES 20 <sup>lb.</sup> 69¢

CABBAGE 3 1/2

SUNKIST CALIF. NEW CROP  
ORANGES 19 1/2¢



SUPREME  
**DELUXE GRAHAMS 39¢**



SUPREME  
**PENGUIN COOKIES 39¢**

LIPTON  
TEA 1 1/4 POUND 39¢

DEL MONTE  
TUNA 4

TOOTH PASTE GLEEM 79¢ VALUE 59¢

TISSUE KIM 10 ROLLS

MENTHOLATUM 49¢ VALUE 39¢

BEAN DIP FRITO SMALL CAN

ANACIN 50 CT. BOTTLE 69¢

CORN CHEX RALSTONS 8 OZ. BOX

CARMACKS EGGS GRADE A SMALL 3 DOZ. 89¢

CAMPBELLS HOT DOG BEAN SOUP

TEXSUN GRAPEFRUIT JUICE 46 OZ. 3 <sup>for</sup> \$1.00

GINGER SNAPS 1 3/4 LB.

PRUNE JUICE DEL MONTE QUART 47¢

KIM SOFT OLEO IN TWIN TUBS 1 LB.

DOG FOOD KIM 303 CANS 2 <sup>for</sup> 25¢

CHOCOLATE MILK BORDENS 1/2 GAL.

TAMALES ELLIS 303 CANS 2 <sup>for</sup> 49¢

BUTTERMILK BORDENS 1/2 GAL.

CAKE MIX BETTY CROCKER REGULAR 29¢

18 OZ. BOX POST TOASTIES

AUNT JEMIMA YELLOW CORN MEAL 5 LB. BAG 49¢

1 1/2 LB. WILSON 1 LB. BOX SUP  
CHILI & CRACKERS

AUNT JEMIMA PANCAKE MIX POUND BOX 29¢

BOTH FOR 89¢

**RULES**

1. SCORE 1ST GAME ONLY
2. CHECK WINNERS OF OTHER EIGHT GAMES
3. DUPLICATE PRIZES IN CASE OF TIE
4. ALL ENTRIES MUST BE IN BY 5 P.M. FRIDAY EACH WEEK.
5. TAKE ENTRY TO THRIFTY SUPERMARKET, FLOYDADA.

FIRST PRIZE ..... \$5 IN FOOD  
SECOND PRIZE ..... \$2.50 IN FOOD  
THIRD PRIZE ..... FROM KFLD

**"Pigskin Picks"**

SCORE This Game ONLY

FLOYDADA VS. MEMPHIS

YOU MUST BE OVER 16 TO WIN

CHECK THE WINNER ONLY . . . . Do Not Score

NAVY.....	VS.	PITT.....
CINCINNATI.....	VS.	NORTH TEXAS STATE.....
SYRACUSE.....	VS.	PENN STATE.....
MICHIGAN STATE.....	VS.	NOTRE DAME.....
T.C.U. ....	VS.	NEBRASKA.....
ALABAMA.....	VS.	CLEMSON.....
RICE.....	VS.	TEXAS.....
TEXAS TECH.....	VS.	S. M. U. ....

YOU NEED NOT BE PRESENT TO WIN

NAME .....

STREET or BOX .....

CITY ..... PHONE .....

WEEKLY WINNERS ANNOUNCED ON 8:00 A.M. SPORTS ON KFLD EACH MONDAY  
LAST WEEK'S WINNERS  
1ST, JOHN RESPONDEK, STAR RT. FLOYDADA  
2ND, JOY ALLEN, FLOYDADA  
3RD, ERMA FIELDS, FLOYDADA

**Thrifty Super Marke**

HOME OWNED & OPERATED

DOUBLE BUCCANEER STAMPS EVERY WEDNESDAY  
SECOND AND MISSISSIPPI STREETS



983-3164

### Woman Wounded By Gun Shots

rudley, 29 year negro woman, is in hospital in Lubbock. She is receiving two gun shot wounds.

Local officials are still searching for the person who fired the shots through a window about 1 o'clock Monday morning. The sheriff's office said three other persons were believed to be in the same room of the house with the victim when the shooting took place. The injured woman was taken to Lockney Hospital by Moore-Rose ambulance then transferred to Lubbock after it was found a bullet had lodged in her kidney.

believed to be in the same room of the house with the victim when the shooting took place. The injured woman was taken to Lockney Hospital by Moore-Rose ambulance then transferred to Lubbock after it was found a bullet had lodged in her kidney.

### PUBLIC RECORDS

(Probate)  
Application to probate the will of O. C. Vinson, deceased. (Marriage Licenses)  
Chester Dale West and Bobbie Jane Reue, Oct. 18.  
Loain Neal Knight and Beverly Ann Hallowell, Oct. 23.  
(Warranty Deeds)  
Floyd County Memorial Park to Mrs. George H. Stephenson, Garden No. 2, block No. 1, 2 Sec. 1, lot No. B 1 lot 7B 2 lot 1; 55 cents stamps.  
Thomas Rendon etux to Ascencion Rendon etux, lot 1 in block 1, Tuttle Addition in Lockney.  
John Key West etux to J. K. Holmes etux, lot 10 and 12 in Block 6, Highland Addition in Floydada; \$26.40 stamps.  
R. Fred Brown etux to Floyd County Farm Bureau, lots 1 and 2 in block 73 in Floydada; \$8.80 stamps.

(Cases Filed)  
Mrs. Ovie Poole etvir Deris Steelman, suit for damages.

### Hill Rites Held In Lockney

Funeral rites were held yesterday for Patrick Henry Hill, 75 year old Lockney resident, at First Baptist Church in that city. Hill died Monday night in Lockney Hospital.

The deceased was born Feb. 26, 1892 in Palmer and married Miss Bertie Mae Anderson in 1946 at Lockney.

Survivors include his wife; two sons, James of Lockney and J. T. of Seattle, Wash.; one daughter, Mrs. Maxine Parker of Dallas; one brother; three sisters, 13 grandchildren and six great grandchildren.

### Rites Held For Mother Of Mrs. Ralph Lemons

Funeral rites for Mrs. Carrie Pharr, 89 year old mother of Mrs. Ralph Lemons of Floydada, were held yesterday afternoon in the College Heights Baptist Church in Lubbock. Mrs. Pharr died Monday afternoon in Lubbock Osteopathic Hospital following a lengthy illness. She had been a Lubbock resident for the past 33 years.

Survivors include six sons; six daughters; one sister; one brother and several grandchildren.

BEAT MEMPHIS

## OUR SINCEREST

### Congratulations to the CAPROCK HOSPITAL

ON THE OCCASION OF THE FORMAL OPENING SUNDAY

JOIN IN YOUR INVITATION TO SEE THIS BEAUTIFUL NEW MEDICAL FACILITY.



## We made and installed the carpets and drapes in the new CAPROCK HOSPITAL

OUR BEST WISHES TO THE BOARD AND STAFF OF THE NEW HOSPITAL

## HIGHLAND INTERIORS

404 SOUTH STREET, LUBBOCK, TEXAS, PHONE SW2-2144

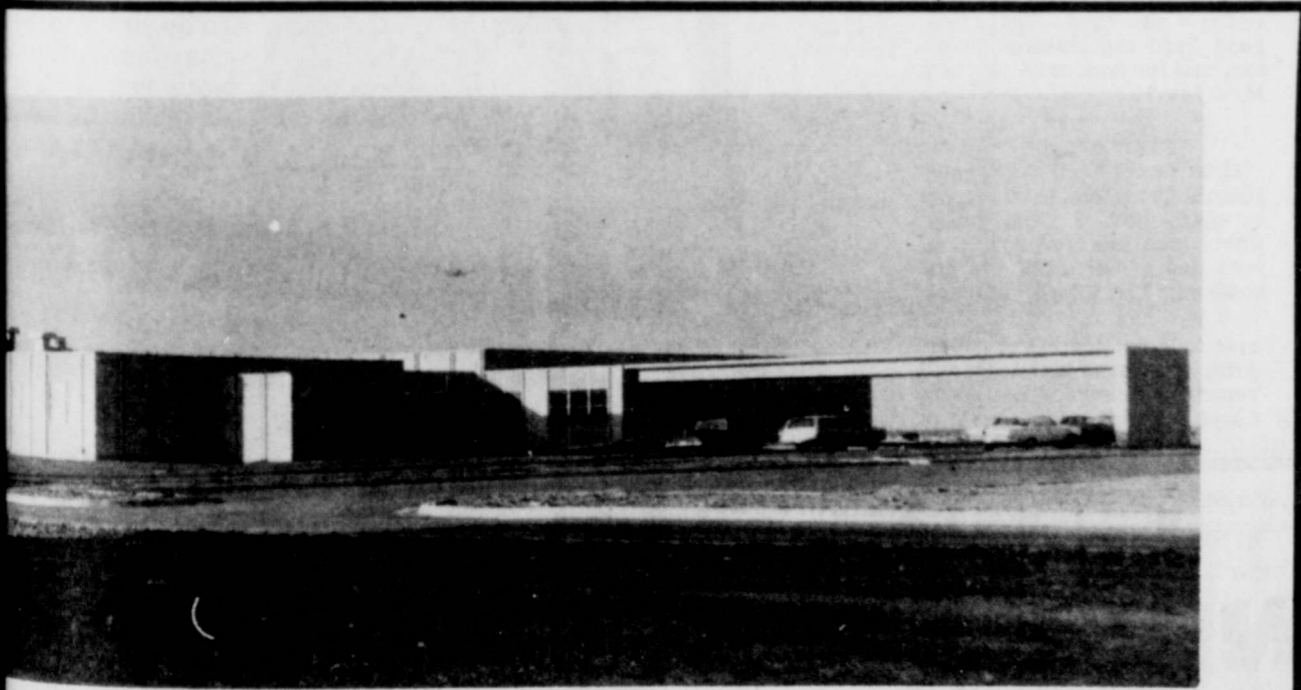

# Congratulations

TO THE BOARD OF DIRECTORS AND STAFF OF

## CAPROCK DISTRICT HOSPITAL

JOIN THEM IN YOUR INVITATION TO VISIT THIS BEAUTIFUL NEW MEDICAL FACILITY SUNDAY AFTERNOON FROM 2 TO 5 P. M. THIS NEW HOSPITAL IS A GREAT ASSET TO THIS COMMUNITY AND DISTRICT.



WE WERE PRIVILEGED TO FURNISH ELECTRIC POWER FOR THE NEW HOSPITAL

<p>CLEARANCE OXFORDS, IN LEATHER AND NYLON VELVETS</p> <h3>LITTLE GIRL'S SHOES</h3> <p>NOW FOR <b>\$4.88</b></p> <p>REG. \$6.00 VALUES TO \$22.00</p>	<p>CLEARANCE</p> <h3>MEN'S COWBOY BOOTS</h3> <p>DISCONTINUED LOT NUMBERS NOW ONLY</p> <p>REG. VALUES TO \$22.00 <b>\$15.00</b></p>
<p>CLEARANCE ON DISCONTINUED U. S. KEDS BOYS AND MENS</p> <h3>CANVAS SHOES</h3> <p>VALUES TO \$5.99</p> <p>NOW <b>\$3.88</b></p>	<p>CLEARANCE MID AND HIGH HEEL DISCONTINUED NUMBERS IN GAYLA AND RISQUE</p> <h3>LADIES' SHOES</h3> <p>VALUES TO \$14.00</p> <p>NOW FOR <b>\$6.88</b></p>
<p>CLEARANCE ON ONE GROUP DISCONTINUED NUMBERS</p> <h3>MEN'S SHOES</h3> <p>VALUES TO \$15.00</p> <p>NOW FOR ONLY <b>\$7.00</b></p> <p>A PAIR</p>	<p>CLEARANCE</p> <h3>BEDSPREADS</h3> <p>MOSTLY TWIN SIZES</p> <p>VALUES TO \$7.95</p> <p>NOW FOR ONLY <b>\$5.00</b></p>
<p>CLEARANCE ON DISCONTINUED</p> <h3>CURTAINS</h3> <p>REG. \$1.98 VALUES <b>\$1.38</b></p> <p>REG. \$2.98 VALUES <b>\$1.88</b></p>	<p>CLEARANCE</p> <h3>MENS' SPORT SHIRTS</h3> <p>LONG SLEEVES</p> <p>VALUES FROM \$3.99 TO \$5.95</p> <p>NOW <b>2 FOR \$7.</b></p>

# CLEARANCE

<p>CLEARANCE ON ONE GROUP OF</p> <h3>LADIES PURSES &amp; BILLFOLDS</h3> <p>VALUES TO \$6.00 NOW PRICED</p> <p><b>\$1. \$2. &amp; \$3.</b></p>	<p>CLEARANCE</p> <h3>MENS SPORT COATS</h3> <p>REG. \$19.95 TO \$39.95</p> <p>NOW <b>\$15. \$29.</b></p>
<p>CLEARANCE</p> <h3>MENS JACKETS</h3> <p>REG. \$11.00 TO \$29.95 VALUES</p> <p><b>\$8. TO \$15</b></p>	<p>CLEARANCE</p> <h3>LADIES BOOTS</h3> <p>NOW FOR ONLY</p> <p>NOT ALL SIZES <b>\$2.00</b></p> <p>VALUES TO \$10.00</p>
<p>CLEARANCE</p> <h3>MENS HOUSESHOES</h3> <p>IDEAL FOR CHRISTMAS</p> <p>NOW ONLY <b>\$2.99</b></p>	<p>SPECIAL SHORT LENGTH</p> <h3>VELVETEEN</h3> <p>VALUES TO \$2.29</p> <p>NOW ONLY <b>\$1.44</b> A YD.</p>
<p>SPECIAL SIZES 34 TO 40</p> <h3>LADIES SWEATERS</h3> <p><b>2 FOR \$7.</b></p>	<p>WEEK END SPECIAL THURS. FRI. AND SAT.</p> <h3>LADIES STRETCH CAPRIS</h3> <p>REG. AND TALLS <b>\$6.88</b></p> <p>VALUES TO \$9.00</p>
<p>WEEK END ONLY THURS., FRI., SAT.</p> <h3>LADIES DRESS COATS</h3> <p><b>20% OFF</b></p>	<p>CLEARANCE THURS. FRI. AND SAT. GIRLS</p> <h3>TENNIS OXFORDS</h3> <p>VALUES TO \$4.99</p> <p>NOW ONLY <b>\$2</b></p>

# Women's Page



MR. AND MRS. E. WHEELER TURNER

## Mr. and Mrs. Turner Will Be Honored On 50th Anniversary

Mr. and Mrs. E. Wheeler Turner of Lubbock, former Floyd County couple, will be honored with a reception in observance of their Golden Wedding Anniversary Sunday afternoon, November 5 in Fellowship Hall of the First Methodist Church.

Calling hours are from 2 until 4:30, and friends of the family are extended a cordial invitation to attend.

Turner is a native of Paragould, Ark., and came to West Texas with his parents by wagon train in 1907. The family first settled in Kent County then in Dickens County in 1915.

Mrs. Turner was born in Shelby County and came to West Texas with her family in 1906 and to Dickens County ten years later.

The couple were married by Rev. Stokes in McAadoo, November 4, 1917 while seated in a buggy. Mrs. Turner is the former Irene Worsham, daughter of the late Mr. and Mrs. J. S. Worsham of Floydada. Turner is the son of the late Mr. and Mrs. G. W. Turner. Mr. and Mrs. Turner resided at McAadoo following their marriage and lived a brief time at Spar before moving to Floyd County in 1920 where they settled in the Fairview Community and resided there until Turner retired from farming in 1955. The couple then moved to Lubbock where he was in the parking lot business until retiring some three years ago.

Mr. and Mrs. Turner are parents of two children, Col. Ervin L. Turner, U.S. Air Force stationed at the Pentagon in Washington, D.C., and Mrs. L. G. (Verde Frances) Pierce of Lubbock. They also have three grandchildren, Mrs. Phil Hood of Junction, Texas; Larry Pierce of Lubbock, and Gary Turner of Fairfax, Va.

Refreshments were served to Mmes. J. D. McBrien, Henry Willis, C. M. Meredith, R. R. Waller, A. C. Rainer, Clarence Rainer, Roy Fawver, Ethel Warren, V. D. Turner and Mrs. Denison, the hostess.

FLOYD DATA  
Leroy Terrell is to enter Methodist Hospital Monday for exploratory work on the throat glands, according to his family. Terrell has hopes of being back home by next mid-week and back on the job within a short time.

ment committee was in charge of directing games.

Refreshments were served to Mr. and Mrs. Harvey Allen, Mr. and Mrs. Mike Carver, Mr. and Mrs. Alton Higginbotham, Mr. and Mrs. Melvin Lloyd and Mr. and Mrs. Dean Morris.

## Mrs. Noland Is Coffee Honoree

The home of Mrs. Alton Noland in Pleasant Valley Community was the scene for a coffee Saturday morning. Over 100 guests registered during calling hours 9:30 to 11:00 a.m.

Mr. and Mrs. Noland are moving to Princeton, Texas, near McKinney to make their home. Noland is in the ranching business.

Greeting callers at the door were Mmes. Joe Arlan Noland, J. A. Noland and Johnny Mack. A beautiful ecru lace table cloth graced the serving table.

Center piece was an artificial fall arrangement. Spiced tea and coffee were served from a silver tea service. A variety of miniature cakes and cookies, gold mints and nuts were served from white china appointments.

Mrs. David Campbell and Mrs. Cleo Whittle presided at the serving table.

Assisting with hospitalities were Mmes. L. C. Pruitt, Ray Aston, Elmer Biggs, Cleo Whittle, Audie Noland, Rex Lackey, Weldon Smith, David Campbell, Melvin Davis and Floyd Ioren.

Refreshments were served to Mmes. J. D. McBrien, Henry Willis, C. M. Meredith, R. R. Waller, A. C. Rainer, Clarence Rainer, Roy Fawver, Ethel Warren, V. D. Turner and Mrs. Denison, the hostess.

FLOYD DATA  
Leroy Terrell is to enter Methodist Hospital Monday for exploratory work on the throat glands, according to his family. Terrell has hopes of being back home by next mid-week and back on the job within a short time.

ment committee was in charge of directing games.

Refreshments were served to Mr. and Mrs. Harvey Allen, Mr. and Mrs. Mike Carver, Mr. and Mrs. Alton Higginbotham, Mr. and Mrs. Melvin Lloyd and Mr. and Mrs. Dean Morris.

## Miss Bobbie Jane Reue Is Bride Of Chester Dale West

Miss Bobbie Jane Reue became the bride of Chester Dale West in a double ring ceremony read in the First Methodist Church in Floydada Saturday evening, October 21.

Rev. Tilden B. Armstrong, pastor of First Methodist Church in Abilene, performed the wedding at 7:30 p.m.

The bride is the daughter of Mr. and Mrs. J. W. Reue and the bridegroom is the son of Mr. and Mrs. J. K. West. Both families reside in Floydada.

Brass candelabra, forming an arch of light and flanked on either side by urns containing fall colored mums and pom poms with oak leaves was the background setting for the wedding altar. The front was highlighted by large palms of commadore foliage.

Mrs. David Battey, accompanied by her father, wore a Cafton gown of white Bordeaux lace fashioned with a high ringneckline and long fitted sleeves which tapered to petal points.

The semi-fitted silhouette swept to back fullness forming her chapel length train. Her fingertip veil of silk illusion was caught to a cluster of lace petals and leaves outlined in seed pearls.

She carried a semi-crescent bouquet of white butterfly rose buds showered in bridal satin and white maline puffs. The

center of the bouquet held a large white Cattalaya orchid which was later removed to be worn on her traveling ensemble.

Mrs. Joe Hennig of Lubbock was matron of honor and bridesmaids were Mrs. James M. Broome Jr., of Lubbock, Mrs. Tim Carter of Bethel, Maine, sisters of the bride, Mrs. Charlie Burrus and Mrs. Bob Irby, Lubbock.

Lisa and Jonna Kay West were flower girls and candle-lighters were Diane and Carla Bean. They are nieces of the bridegroom.

Feminine attendants were dressed identically in apricot colored rayon ottoman, featuring the bridal silhouette. The fitted bodices were designed with a high square neckline and short sleeves and the A-line skirts were accented by full back panels falling from a square yoke and double row of covered buttons.

Their coil veils were attached to matching apricot colored bows centered with tiny rosettes and leaves. Each attendant carried a cascade bouquet of Fujit mums highlighted by streamers of English Ivy.

Dwight Teeple of Lubbock was best man and ushers were Conley Bradford and Jimmy Pritchett of Lubbock, Wesley Johnson, Floydada and Jay Frank Parks of Abilene.

Groomsmen were Vernie Moore and Joe Wheeler of Lubbock, Johnny West, brother of the groom and Kenneth Bean, brother-in-law of the groom, both of Floydada.

Following the wedding a reception was held in honor of the newly-weds. The bridal table held a five branched gold candelabra and the attendants' bouquets.

After a trip to Monterrey, Mexico the couple will return to Floydada where they will reside on Star Route.

The bride and groom are both graduates of Floydada High School. The bride attended Texas Tech and was previously employed at Hemphill-Wells in Lubbock. The bridegroom attended West Texas State and is engaged in farming and ranching.



MRS. CHESTER DALE WEST (nee Bobbie Reue)

Mr. and Mrs. Bob M. Adams of Phillips announce the engagement and approaching marriage of their daughter, Cheryl Louise of Plains, to Larry Jay Orman of Lubbock, son of Mr. and Mrs. W. L. Orman of Floydada.

Vows will be solemnized at 2 p.m. December 23 in the Phillips Methodist Church.

Miss Adams, a graduate of Phillips High School, earned her B. S. degree in elementary education at Texas Technological College and is now employed by the Plains Independent School District.

with his parents, W. H. Furrow and Mrs. Don Harris relatives.

Marshall L. Orman, Jr. of Public Works attended the meeting of the executive association of the Texas Water and Power Association Oct. 22-23 in Houston, Tex.

FLOYD DATA  
Mr. and Mrs. Dick Furrow have returned to their home in San Diego, Calif., after spending the past two weeks here



MISS CHERYL ADAMS

## Engagement Of Cheryl And Larry Orman Announced

Her fiance is a graduate of Phillips High School and is now employed by the Plains Independent School District.

Vows will be solemnized at 2 p.m. December 23 in the Phillips Methodist Church.

Miss Adams, a graduate of Phillips High School, earned her B. S. degree in elementary education at Texas Technological College and is now employed by the Plains Independent School District.

with his parents, W. H. Furrow and Mrs. Don Harris relatives.

Marshall L. Orman, Jr. of Public Works attended the meeting of the executive association of the Texas Water and Power Association Oct. 22-23 in Houston, Tex.

FLOYD DATA  
Mr. and Mrs. Dick Furrow have returned to their home in San Diego, Calif., after spending the past two weeks here



By profession, I'm a swashbuckler. After a hard day of swashbuckling, I like to rip into a new Morton's Corn Chips bite them and crunch the heart of the corn flavor... Pass it on, knave

...Pass it on, knave

## Linchs Honored With Gathering

Relatives of S/Sgt. Floyd and JoAnn Linch honored the couple with a gathering Sunday at the American Legion Hall in Floydada. A basket lunch was served at the noon hour and the remainder of the afternoon spent with visiting.

Sgt. and Mrs. Linch are in Floydada visiting their parents and other relatives after returning recently from Germany. They will leave shortly for West Point, N. York where Linch will be stationed.

Attending the Sunday affair were Mr. and Mrs. E. W. Newton, Mr. and Mrs. T. U. Linch, Mrs. Effie Roland, Mr. and Mrs. T. C. Hollums, Mr. and Mrs. Walter Hollums, Mike Hollums, Mrs. Artie Ward, Mr. and Mrs. Delmas McCormick

and children, all of Floydada; Mrs. Faye Reynolds and Marliss Hollums, Amarillo; Mrs. J. W. Ward, Ricky and Debbie of Lubbock; John Hollums, Fort Worth; Mrs. Susie Boyle and Mr. and Mrs. Lavagn Boyle and children, Slaton; Mr. and Mrs. Kenneth Hollums and daughters, Dimmitt; Mr. and Mrs. Roy Hollums, Ralls; Mr. and Mrs. Eugene Byrd and children, Stanton, and the honorees, Sgt. and Mrs. Linch.

FLOYD DATA  
Mrs. Don Lloyd, the former Jeannie Campbell, is due home by plane Nov. 3 from Japan where she has been the past year and a half. Mrs. Lloyd's husband, A1C Lloyd, will arrive in the states in December. After a furlough the Lloyds will report to Tacoma, Wash. where Lloyd will be stationed.

## Shurfine KITCHEN KARNIVAL

SHOPPING LIST Oct. 23 thru Nov. 4, 1967

Shurfine Apple Butter 28 oz. ....	3/\$1.00	Shurfresh Margarine Reg. 1/2's 1 lb. ....	5/\$1.00
Shurfine Apple Sauce 303. ....	5/\$1.00	Shurfine Evap. Milk Tall Can .....	7/\$1.00
Shurfine Apricots Hlvs. Unpl. 303 .....	4/\$1.00	Shurfine Orange Juice Frozen 12 oz. ....	4/\$1.00
Shurfine Asparagus Sp. Cut Gr. 300 .....	3/\$1.00	Shurfine Pancake Mix 2 lbs. ....	3/\$1.00
Shurfine Beets Cut 16 oz. ....	8/\$1.00	Shurfine Peaches Y.C. Hlvs. Sl. 2 1/2	4/\$1.00
Shurfresh Biscuits Sw.-But. Milk 8 oz. ....	13/\$1.00	Shurfine Peanut Butter Smooth 12 oz. ....	3/\$1.00
Shurfine Blackeyes Fresh Shelled 300 .....	7/\$1.00	Shurfine Peas Early Harvest 303 .....	5/\$1.00
Shurfine Broccoli Sp. Frozen 10 oz. ....	4/\$1.00	Shurfine Pickles Whole Sweet 22 oz. ....	2/\$ .89
Shurfine Cake Mixes Ass'd 18 1/2 oz. ....	4/\$1.00	Shurfine Pineapple Crushed No. 2 .....	4/\$1.00
Shurfine Catsup 14 oz. ....	5/\$1.00	Shurfine Pineapple Juice 46 oz. ....	3/\$ .89
Shurfresh Cheese Spread 2 lbs. ....	\$ .89	Shurfine Pineapple-Orange-Grapetr. 46 oz.	3/\$ .89
Shurfine Coffee Reg.-Drip 1 lb. ....	\$ .59	Shurfine Pork & Beans 300 .....	9/\$1.00
Shurfine Corn Golden CS-WK 303 .....	5/\$1.00	Shurfine Preserves Strawberry 18 oz. ....	2/\$1.00
Shurfine Corn Vac Pak WK Golden 12 oz. ....	5/\$1.00	Shurfine Salad Dressing Qt. ....	\$ .39
Shurfine Corn Cut Frozen 10 oz. ....	5/\$1.00	Foodking Shortening 3 lb. can .....	\$ .49
Shurfine Cranberry Sauce Strained 300 .....	4/\$1.00	Shurfine Shortening 3 lb. can .....	\$ .69
Shurfine Cucumber Chips F. P. 16 oz. ....	4/\$1.00	Shurfine Spinach 303 .....	7/\$1.00
Energy Detergent Liquid 22 oz. ....	2/\$ .5	Shurfine Sweet Potatoes Wh. No. 3 Sqt. ....	3/\$1.00
Roxey Dog Food Canned No. 1 .....	13/\$1.00	Shurfine Tea Bags 48 Ct. ....	\$ .39
Shurfine Flour 25 lb. Print Bag .....	\$2.19	Softin Toilet Tissue 2 Ply Ass't'd 10 rolls. ....	\$ .79
Shurfine 10 lb. Paper Bag .....	\$ .89	Shurfine Tomatoes 303 .....	5/\$1.00
Shurfine Frosting Mix Whit.-Choc. 13 1/2 oz. .	4/\$1.00	Shurfine Tuna Chunk Style 6 1/2 oz. ....	4/\$1.00
Shurfine Fruit Cocktail 303 .....	4/\$1.00	Shurfine Vienna Sausage 4 oz. ....	5/\$1.00
Shurfine Grape Jelly 18 oz. ....	3/\$1.00	Shurfine Waffle Syrup Qt. ....	3/\$1.00
Shurfine Green Beans 4 SV.-Cut B.L. 303 ..	5/\$1.00		
Shurfine Luncheon Meat 12 oz. ....	2/\$1.00		

WE GIVE BUCCANEER STAMPS  
DOUBLE ON WEDNESDAY  
**HULL & MCBRIEN**  
WE DELIVER

## Study Club Has Halloween Fete For Husbands

Members of the 1962 Jr. Study Club were hosts for their husbands at a Halloween costume party in the home of Mrs. Ernest Kendrick last week. Mrs. Mike Carver was assisted with hostess duties by Mrs. Keith Reeves. Husbands answered roll call with "when my wife looks her worst."

Following a brief business meeting presided over by Mrs. Dean Morris, the entertain-

## TIME AND LABOR SAVING READY-MIXED CONCRETE

**ADD A NEW DRIVEWAY**

Concrete drives last for years and add to property value and looks. Call us today for the service you want. Concrete maintenance costs less too.

**BENNETT'S BUILDING MATERIAL**  
983-2170 FLOYDADA

### I Attend Church

brought up to go to church. The whole family went when I was a child. In pioneer days such services were few and far between and church was organized. Then we were usually there, and we were late sometimes. We drove seven miles in a buggy and deemed it a privilege.

Thankful for my heritage. My ancestors were faithful members, mostly Alabama Baptists, and they believed that "Train up a child in the way he should go and when he is old he will not depart from it." With the Lord's help they did it all together.

Home after marriage we followed the same pattern. My wife and I were similar. We still enjoyed attending church, and our children. We still do. I guess it has become a habit and we are cherishing it.

The Lord at church. We are saved to serve, and one of our commandments is "Neglect not the assembling of yourselves together." And at church you keep on learning.

Body we are to "Go into all the world and preach the gospel to every creature", or to send somebody. It takes us all well - the whole church. And when we worship together we cooperate.

more cooperation. Witnessing, too, outside is important. Witnessing the Sabbath Day to keep it holy" by attending church is one way of showing our loyalty to Christ and the Lord. "Let our light shine" if we have one, for some- one is watching us. "We are the best Christian that somebody has seen" is our primary purpose to help "seek and save the lost."

There is the sweet fellowship, with the All wise and other members in "The House of Prayer." I think the more faithful we are to be the greater we are blessed. When you are with them? We meet such lovely people - real Christians. We meet the same in heart the world over. In fact, when we are at church and Sunday School at home, or abroad, we are right where we belong.

Some "lays out" of church he seems to lose a connection, and interest. One is surely happier, too, to take in his member Sunday instead of sending it, unless providence intervenes.

Members, let us all try to be more faithful, and to know the Lord and the blessings of Salvation, and be ready when the call comes for you. Then you can hear the verdict "well done! . . . Enter thou into the Kingdom of God!"

Some of the reasons why I attend church.

By Mrs. J. E. Green  
Calvary Baptist Church  
Floydada, Texas.

### Librarians To District Library Meets

Registration will begin at 9 a.m. and the program will be completed at 3:15 with a tour of Project Impact which is located at the Maedgen Elementary School. A report on the President's

Lubbock. Registration will begin at 9 a.m. and the program will be completed at 3:15 with a tour of Project Impact which is located at the Maedgen Elementary School.

A report on the President's

Registration will begin at 9 a.m. and the program will be completed at 3:15 with a tour of Project Impact which is located at the Maedgen Elementary School.

Registration will begin at 9 a.m. and the program will be completed at 3:15 with a tour of Project Impact which is located at the Maedgen Elementary School.

Registration will begin at 9 a.m. and the program will be completed at 3:15 with a tour of Project Impact which is located at the Maedgen Elementary School.

Registration will begin at 9 a.m. and the program will be completed at 3:15 with a tour of Project Impact which is located at the Maedgen Elementary School.

Registration will begin at 9 a.m. and the program will be completed at 3:15 with a tour of Project Impact which is located at the Maedgen Elementary School.

Registration will begin at 9 a.m. and the program will be completed at 3:15 with a tour of Project Impact which is located at the Maedgen Elementary School.

Registration will begin at 9 a.m. and the program will be completed at 3:15 with a tour of Project Impact which is located at the Maedgen Elementary School.

Registration will begin at 9 a.m. and the program will be completed at 3:15 with a tour of Project Impact which is located at the Maedgen Elementary School.

Registration will begin at 9 a.m. and the program will be completed at 3:15 with a tour of Project Impact which is located at the Maedgen Elementary School.

Registration will begin at 9 a.m. and the program will be completed at 3:15 with a tour of Project Impact which is located at the Maedgen Elementary School.

Registration will begin at 9 a.m. and the program will be completed at 3:15 with a tour of Project Impact which is located at the Maedgen Elementary School.

Registration will begin at 9 a.m. and the program will be completed at 3:15 with a tour of Project Impact which is located at the Maedgen Elementary School.

Registration will begin at 9 a.m. and the program will be completed at 3:15 with a tour of Project Impact which is located at the Maedgen Elementary School.

Registration will begin at 9 a.m. and the program will be completed at 3:15 with a tour of Project Impact which is located at the Maedgen Elementary School.

Registration will begin at 9 a.m. and the program will be completed at 3:15 with a tour of Project Impact which is located at the Maedgen Elementary School.

Registration will begin at 9 a.m. and the program will be completed at 3:15 with a tour of Project Impact which is located at the Maedgen Elementary School.

Registration will begin at 9 a.m. and the program will be completed at 3:15 with a tour of Project Impact which is located at the Maedgen Elementary School.

Registration will begin at 9 a.m. and the program will be completed at 3:15 with a tour of Project Impact which is located at the Maedgen Elementary School.

Registration will begin at 9 a.m. and the program will be completed at 3:15 with a tour of Project Impact which is located at the Maedgen Elementary School.

Registration will begin at 9 a.m. and the program will be completed at 3:15 with a tour of Project Impact which is located at the Maedgen Elementary School.

Registration will begin at 9 a.m. and the program will be completed at 3:15 with a tour of Project Impact which is located at the Maedgen Elementary School.

Registration will begin at 9 a.m. and the program will be completed at 3:15 with a tour of Project Impact which is located at the Maedgen Elementary School.

Registration will begin at 9 a.m. and the program will be completed at 3:15 with a tour of Project Impact which is located at the Maedgen Elementary School.

Registration will begin at 9 a.m. and the program will be completed at 3:15 with a tour of Project Impact which is located at the Maedgen Elementary School.

Registration will begin at 9 a.m. and the program will be completed at 3:15 with a tour of Project Impact which is located at the Maedgen Elementary School.

Registration will begin at 9 a.m. and the program will be completed at 3:15 with a tour of Project Impact which is located at the Maedgen Elementary School.

Registration will begin at 9 a.m. and the program will be completed at 3:15 with a tour of Project Impact which is located at the Maedgen Elementary School.

### First Aid Course Being Sponsored By GS Leaders

Floydada Girl Scout leaders are sponsoring a Red Cross first aid course which began Tuesday, October 24th. Lt. Tom Stevens of the Plainview Police Department, is conducting the 10 hour course. Upon completion of the course persons will be certified to render first aid in time of emergencies.

### Club Learns More About School System

At a recent meeting of the 1956 Study Club members learned more about the local school system by directing their roll call. "Something I would like to know about our school system," to a school panel.

On the panel were Mrs. Andrew McCulley, PTA, Jack Stansell, president of the school board and Mrs. J. M. Williams school teacher.

The group met with Mrs. Bob McCrary, with Mrs. Gary Carthel assisting with hostess duties. Mrs. Bernie Parkey, president, presided with Mrs. Ronald Evans as speaker hostess.

Mrs. Richard Hale, a guest, was present along with the following members, Mmes. Eugene Beedy, Gary Carthel, Pete Charlton, Max Dyess, Ronald Evans, Gordon Hambright, Bill Hardin, Bernie Parkey, Delbert Wiley, Jackie Younger, Bob McCrary and panel guests.

LOCAL BEAUTIFICATION  
At this week's meeting of the club with Mrs. Beedy, members were shown interesting slides on distracting things as well as beauty spots in Floydada and a talk about beautification in general.

Mrs. Dallas Ramsey spoke on "What We Can Do To Beautify Our Town and Country." Mrs. Charles Chandler was speaker hostess.

Mrs. Norman Muncy brought the invocation and members answered roll call with "the loveliest place I know."

During business Mrs. Richard Hale was voted in as a new member and members were urged to attend the district workshop in Floydada at Lighthouse Electric Nov. 9. District president, Mrs. Louis Cummings, will be speaker. Members are to bring a salad for the luncheon.

Attending this week's meeting were Mmes. Eugene Beedy, Charles Chandler, Pete Charlton, Gordon Hambright, Norman Muncy and Bernie Parkey.

Commission on Libraries which was held in Lubbock about two weeks ago will also be given. Mrs. Patterson was one of the librarians of this district invited to attend this hearing which was held at the Texas Tech Student Union Building.

### TOO MANY BLESSINGS

Cincinnati - When his wife gave birth to triplets, William Bresser said, "The Good Lord has given us too many blessings all at once." Prior to these additions, the Bressers had six daughters and five sons.

### Hello World

Mr. and Mrs. Harland Weaver of Lubbock are parents of a son, Monte Dwayne, who was born Friday, Oct. 20 in West Texas Hospital. The baby

The course is available to Girl Scout leaders and any others who might be interested in rendering aid in time of need.

weighed six pounds, two and a half ounces at birth. The mother is the former Nelda Pate.

The Weavers also have three daughters, Debra, six; Dayna, three and Rhonda, age one and a half.

Grandparents are Mrs. Billy Landess of Amarillo and Mr. and Mrs. Oscar Weaver of West Virginia.

The father is a ditching contractor.

### Rotarians Hear Rex Webster

The Floydada and Lockney clubs heard Rex Webster speak at a luncheon here yesterday in the Colonial House.

Webster, a Lubbock advertising agency man is direc-

### Travis Hart To Hold Youth Revival At Petersburg

Travis Hart, Youth Director of the First Baptist Church in Floydada, will be at the First Baptist Church in Petersburg for a weekend revival October 27-29. Hart will lead the revival with preaching and Roger Posey, student at Wayland College, will direct music.

Hart is a senior at Wayland and editor of the college literary magazine, sings in International Choir and has been director of Youth Activities at the Floydada church for the past 18 months.

Services Friday evening will be at 7 o'clock. Youth of this area are invited to attend.

## Bible Baptist Church

### Independent Missionary

810 SOUTH 3RD STREET

### Welcomes You

SUNDAY SCHOOL	9:50
PREACHING	11:15
SUNDAY NIGHT	7:30
WEDNESDAY NIGHT	8:00

**BRO. VIRGLE JONES, PASTOR**

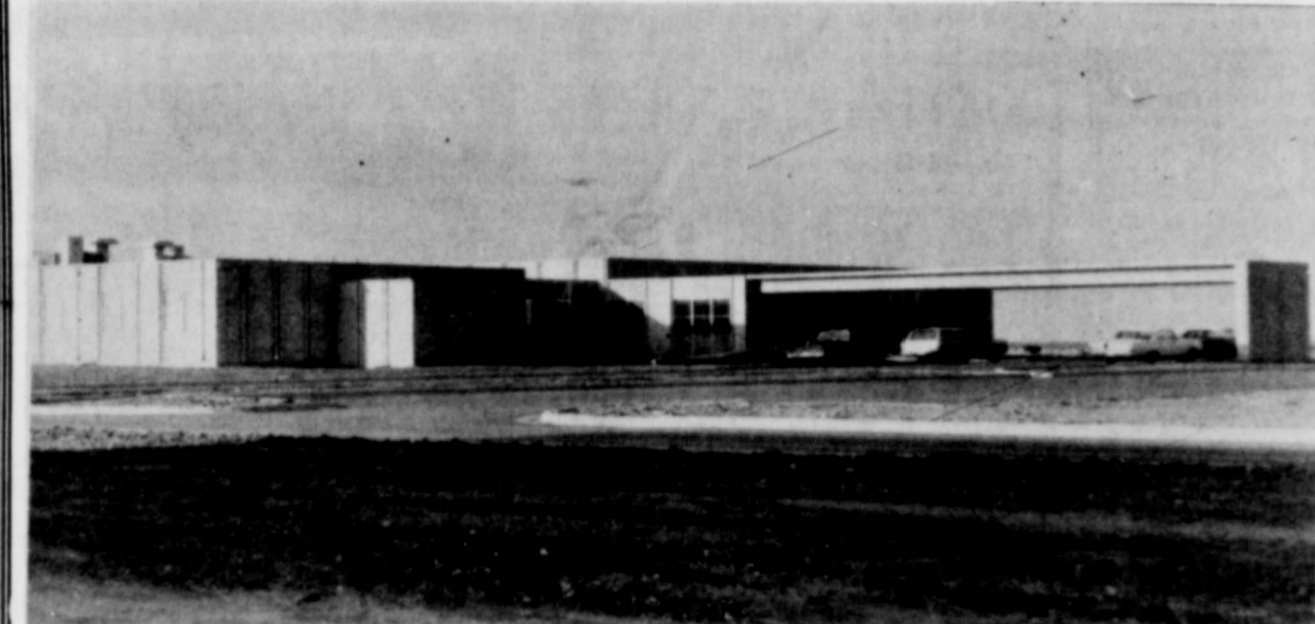

HOLLIS BOND



L. T. WOOD



TRAVIS JONES



WALTON HALE



M. S. ROBERTSON

# Best Wishes....

## TO THE BOARD OF DIRECTORS AND STAFF OF

# CAPROCK HOSPITAL

ON THE FORMAL OPENING  
SUNDAY, OCTOBER 29, 2 TO 5 P M.

WITH THE FORMAL OPENING OF THE NEW CAPROCK DISTRICT HOSPITAL SUNDAY, ANOTHER MILESTONE HAS BEEN REACHED IN THE GROWTH AND PROGRESS OF THIS COMMUNITY.

THIS NEW MEDICAL FACILITY REFLECTS THE PROGRESSIVE SPIRIT OF THE PEOPLE OF THIS COMMUNITY IN PREPARING FOR BOTH PRESENT AND FUTURE GENERATIONS.

WE JOIN IN YOUR INVITATION TO VIEW THIS BEAUTIFUL NEW HOSPITAL SUNDAY.

# 1

## First National bank FLOYDADA, Texas

Continuous Service since 1890  
Member F.D.I.C.

## This is my first Buick but it won't be my last!"

Magno, Construction Engineer.  
Wouldn't you really rather have a Buick?



Buicks with the new GM safety features are at your Buick dealer's.

**City Auto, Inc.**  
201 EAST MISSOURI FLOYDADA, TEXAS



## Making The Drag

BY SUZANNE GUTHRIE

Hi! I sure hope that everything has gone o-kay for all of you this week. And I hope you're ready to hear lots of news. Wasn't the game great last week! Those Whirlwinds really did a good job. By the way, we sure did miss Susan Reed last Friday night. Not seeing her smiling face, it just wasn't the same. But she is doing much better and we hope she will be back to normal soon. Also didn't the band do a great job? I was really proud to say that I was from F. H. S., weren't you?

You know, I hear kids complaining all the time about how there is nothing to do here in Floydada. But Tricia Edens, a friend of mine from Lubbock spent last week-end with me and she says Lubbock is much worse in many ways. So I guess we really don't have as much to complain about as we think.

As a result I've decided to be satisfied, and content. Also I made the observation that a lot of the college kids come home rather often, and if Floydada is so bad and boring, I wonder why??

I have noticed lately that cars and scooters are a big part of the talk at school. Then on Sunday a most exciting, different, embarrassing, and one of those chances in a life time things happened to me. The Billy Staniforth's having a plane, keep a car at the airport in Lubbock. Well, Sara and I decided to take their new airport car (a 54 Chevy) to Lubbock and bring back the older car (a 51 Plymouth). . . .?? So we did!!! Well, if you have never gone around Lubbock in a 51 Plymouth, red, with a few variations of color here and there, only going 50 at top speed, and having no muffler, you have really missed something. So if you don't think your car is running up to par, I can PROMISE you that it is running better than you think!!!

Say, did you notice the F. W. on the football field Friday night? Wasn't that great? We thank Coach Wiley and one of his classes for that great job.

Boy, the Whirlwinds have really been working hard during the past week. They're planning on going to Austin this year!! Are you with 'EM? I sure hope so!

We had a speaker at school this past week who had a lot to do with the expedition to conquer Mt. Everest a few years back. He told us all about it, and Mr. Eudy, who was so interested in the speaker, got a little TOO involved and he was cold all day.

DID you hear about the number one cheerleaders at F.H.S. now??? They are Mr. Aldredge, Mr. Jones, Mr. Sovereign, Mr. Sisson, Mr. Watson, Mr. Eudy, Mr. Smith, and their yell was:

Ummm! Ummm! Ummm! Ummm!  
Winds, Winds doing fine,  
Take that ball across the line,  
Winds, Winds what do you say?  
Touch down time is right away.  
Ummm! Ummm! Ummm! Ummm!  
Ummm! Ummm! NOW!!

If you can imagine the movement and rhythm they had??? Especially on the Umm! Umm! part???

Anyway we all thank them for their participation in the pep rally and for their great spirit.

Happiness is like perfume, you can't spray it on others without getting some on yourself.

Happiness doesn't come from doing what we like to do but from liking what we have to do.

Happiness is found in little things, a smile from a friend, a hello in the hall. Things like that are easy to give and wonderful to receive.

Happiness depends on the inside, not the outside. My philosophy of happiness is summed up in an old Hindu proverb, which says:

"Help thy brother's boat across and lo! Thine own has reached the shore."

Have a good and happy week! And I'll see ya' around.

P. S. HEY WHIRLWINDS, LET'S BEAT MEMPHIS!! O-Kay???

FLOYD DATA  
Hollis Bond, who recently suffered a heart attack, was hospitalized in Lubbock until Monday when he was transferred to the Caprock Hospital in Floydada. He is reported to be resting satisfactorily.

FLOYD DATA  
Mrs. George V. Smith is said to be doing nicely in Plainview Hospital and Clinic where she is recovering from surgery.

## All the KILOWATTS You Need

New uses for electricity plus an ever expanding population call for a constantly increasing supply of electricity averaged 121 kilowatt hours per family per month. Today, it comes to almost 4 times that much. Eight years from now it may be doubled. Since it was first organized the member-owned LIGHTHOUSE ELECTRIC COOPERATIVE has anticipated your needs, and has made provision for this added service. Right now, they are planning years ahead to provide all the power needed for additional appliances and work saving devices. So live it up electrically. The LIGHTHOUSE ELECTRIC COOPERATIVE won't let you run short of power.

**LIGHTHOUSE ELECTRIC COOPERATIVE**

## LETTERS TO EDITOR

Dear Mr. Tooley,  
I would like to take this opportunity to say Thank You for the subscription to The Hesperian. It really helps to have this means of keeping up with all the happenings back in Floyd County. Reading about folks back home, and all the things going on, helps to make the distance shorter, in a sense.

I know all the servicemen here in Vietnam, from Floydada, feel the same as I do, and I would like to add my name to the list, in appreciation for what you're doing to help make our tour here in Vietnam as closely linked to home as possible.

So again, I would like to say Thank You.  
Sincerely yours,  
Tommy R. Ogden

## SOCIAL SECURITY QUESTION BOX

By Mencie King  
Social Security Representative

Q. I hear social security benefits will be increased. When will the increase start?  
A. We have had no increase in all benefits since 1965; however, Congress is now considering an increase. The bill under consideration calls for a 12 1/2 percent increase. Perhaps we will know later this month or next month what has been approved.  
If you need further assistance

or information that cannot be obtained by letter or telephone, you may contact your social security representative in the county courtroom of the courthouse in Floydada Wednesday mornings.

FLOYD DATA  
Jim Owens was able to return home last week from a four day stay in Methodist Hospital in Lubbock attention.

BEAT MEMPHIS

## THANK YOU

WE TAKE THIS MEANS OF EXPRESSING OUR THANKS FOR THE WONDERFUL RESPONSE TO OUR PLEASE FOR ITEMS FOR THE DITTY BAGS THAT GIVE TO THE BOYS IN VIETNAM. SPECIAL APPRECIATION TO JOHN REXALL PHARMACY, LIGHTHOUSE ELECTRIC COOPERATIVE, STEWART PRINTING, BEALL BROS. AND TO THE LOCAL FHA GIRLS FOR MAKING THIS

THE 1962 JR. STUDY CLUB



# SATURDAY IN FLOYDADA

## GRAND OPENING EVERY DEPARTMENT A BARGAIN CENTER!

### VALUABLE PRIZES To Be Given Away In Our Store!

- 1<sup>ST</sup> 36 MONTH BATTERY
  - 2<sup>ND</sup> Sunbeam Party Grill
  - 3<sup>RD</sup> 1 CASE ANTI FREEZE
  - 4<sup>TH</sup> IRON
- Anyone Over 16 May Enter!  
**REGISTER NOW!**  
You Need Not Be Present To Win!



100% Pure Motor Oil  
46-282-84  
**WHITE PREMIUM MOTOR OIL**  
Heavy-duty 20 or 30 Weight

**27¢** QT.



Change Filters When You Change Oil!  
44-501  
**OIL FILTER CARTRIDGE**  
Fits Fram F4 size Filters

**67¢**



Mixes With Other High Grade Fluids!  
5-600  
**White Supreme Transmission Fluid**  
For Power Steering, too. Special

**41¢** QT.

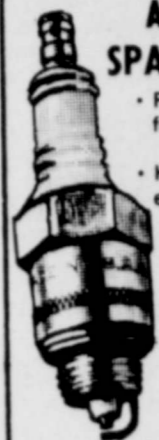

**AUTOLITE SPARK PLUGS**  
- Positive Firing for more power!  
- Heavy flat side electrodes!  
30-260-272  
Get a Set Today!  
**59¢**



**EZE-BRAKE HYDRAULIC BRAKE FLUID**  
Heavy-duty type. 12-oz. can

### You'll Get Faster Starts with White "Standard" Batteries



12-month, 6-volt **688** EXCH.  
12-month, 12-volt **899** EXCH.

**Triple Written Guarantee**  
1. FREE REPLACEMENT within 90 days if defective. 5 months on "Fastlight".  
2. TIME GUARANTEE. All adjustments pro-rated on months used, based on full retail price before trade-in.  
3. ALL STORES. Guarantee honored at all White's Stores.

White Batteries provide greater starting power in all kinds of weather for all kinds of driving. Get one for the present and be sure of the future! A bargain!



**433** EACH  
**FLOOR MAT**  
Beautiful gold fleck in seven colors to accent the interior of your car. Easy to clean and long lasting!



### Regardless of Where or How You Drive

## WHITE DUAL CUSTOM

Tires are Fully Guaranteed for **25,000 MILES!**

- SAFER because Low Profile design runs cooler, lasts longer! Gives greater steering control!
- SAFER because 4-ply Nylon gives maximum protection from blowouts! PBD Rubber compound lasts 25% longer!

TIRE SIZE	EXC. TAX	PRICE
<b>TUBETYPE BLACKWALL</b>		
775/670-15	1.86	12.99*
815/710-15	1.99	14.99*
<b>TUBELESS BLACKWALL</b>		
650-13	1.80	12.99*
695/650-14	1.93	13.99*
735/700-14	2.08	14.44*
750/775-14	2.21	14.99*
825/800-14	2.38	16.99*
735/650-15	2.04	14.44*
775/670-15	2.23	14.99*
815/710-15	2.33	16.99*
845/760-15	2.53	18.99*

\*plus tax and old tire. WHITEWALLS \$3.00 MORE!



**STEERING SPINNER**  
Lucite cap with embossed design! Chrome Base!  
1-130  
**48¢**



**Oil and Ammeter GAUGE KIT**  
Accurate readings!  
1-745  
Protects Your Engine!  
**488**

## All the KILOWATTS You Need

New uses for electricity plus an ever expanding population call for a constantly increasing supply of electricity averaged 121 kilowatt hours per family per month. Today, it comes to almost 4 times that much. Eight years from now it may be doubled. Since it was first organized the member-owned LIGHTHOUSE ELECTRIC COOPERATIVE has anticipated your needs, and has made provision for this added service. Right now, they are planning years ahead to provide all the power needed for additional appliances and work saving devices. So live it up electrically. The LIGHTHOUSE ELECTRIC COOPERATIVE won't let you run short of power.

**LIGHTHOUSE ELECTRIC COOPERATIVE**

### BIG SAVER

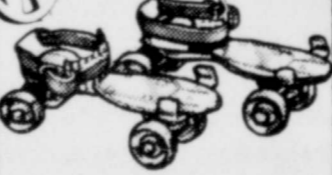

Adjustable, Ball-bearing  
**ROLLER SKATES**  
Lots of Fun! Quality Made Set  
**299** 64-206



### "TEXAS RANGER" BICYCLE

Boys or Girls Model Now

Choose either the 24 or 26-inch model and head for lots of fun! Middle-weight tires and Bendix Coaster Brakes! Our most Popular Bike! Save Now!

67-118-218-125-225  
Easy Terms at White's!

**32.99**

10" TRICYCLE  
Adjustable saddle and handlebars. Lay-away for Christmas!  
**844** 65-120

CHAIN DRIVE TRACTOR  
Big 10" rear wheels have tractor tread! Bright red finish!  
**1544** 65-788

Waterproof  
**GAME BAG**  
Medium or Large  
64-1480-82  
**366**

SHINY RED WAGON  
Heavy duty steel bed has safety roll edges. A bargain! 35" x 16"  
**788** 65-719

COLT SPRING HORSE  
Wonder "pony" has adjustable stand, molded body.  
**888** 65-999

### STRAIGHT SHOOTING VALUES!



Single Shot .22 RIFLE  
**2144** 63-302  
A fine rifle for beginners or for target practice. Shoots shorts, longs, or long rifle. Has special 24-inch target barrel. A bargain at this low price!



DAISY AIR RIFLE  
**544** 64-148  
Here's real gun styling in the beginner's model. Has big 500-shot capacity with positive lever action cocking. The rifle is 30 1/2-inches long. A great gift idea!

Springfield 12-gauge PUMP SHOTGUN  
**6988** 63-545  
Try this shotgun for easy sighting and straight shootin'! Smooth hammerless side-ejection action. Lightning fast response. 28" modified choke. 4-shot magazine with plug.

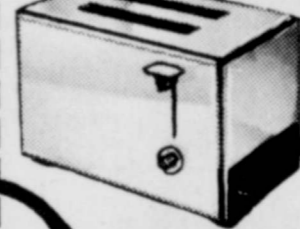

**CATALINA POP-UP TOASTER**  
Makes Perfect Toast  
**845** 69-173  
Select the shade of toast you like best on the color selector and drop in two slices of bread! It's perfect every time! Hurry!

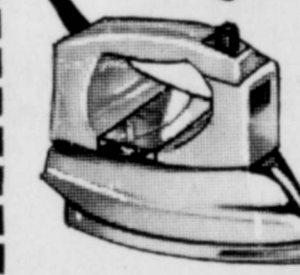

**CATALINA STEAM or DRY IRON**  
Irons All Fabrics At the Proper Temperature!  
**845** 69-306  
Just like having two irons in one: one for quickly pressing things and the other for steam ironing - saves sprinkling!

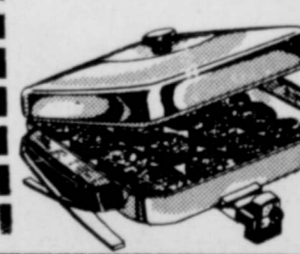

**CATALINA ELECTRIC SKILLET**  
Cook and Serve in this one handsome unit!  
**1188** 69-187  
Big square 12-inch size skillet is made of heavy aluminum, completely immersible and has a cover! HURRY! SAVE!

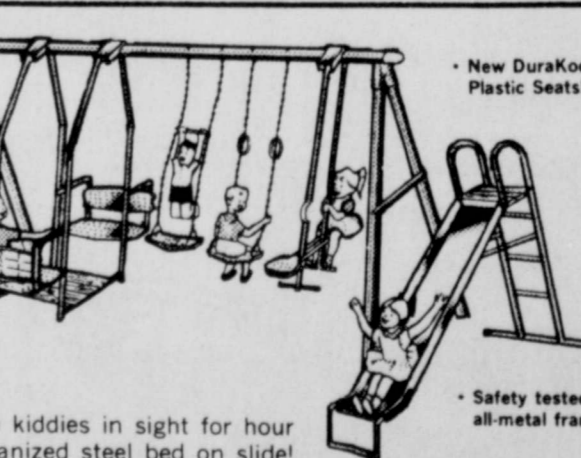

Special **3195** 66-307  
IN THE CARTON Built for years of FUN!  
Big 10-play GYM SET  
A swell set to keep the kiddies in sight for hour after hour of fun! Galvanized steel bed on slide!

**SPECIAL VA**  
Adjustable, All-IRONING T  
Cool Vent Top! Sit or Stand to Iron!  
**Ironing Pad and**  
Silicone treated cover reflects heat to speed ironing. 72" x 48" pad. SAVE!

AUTHORIZED DEALER  
**WHITE'S**  
Auto Store  
THE HOME OF GREATER VALUES

117 W. CALIFORNIA  
PHONE 983-3514  
SATURDAY 28TH ONLY  
R. L. AND GENEVA GIESECKE, OWNERS

**REGISTER FOR FREE**  
★ Lots of Fun ★ Anyone over 16 may  
★ Bring the family. Shop our well sto  
Welcome to our new store! Browse around all you like to serving you. Many items on sale not mentioned in the  
**YOU NEED NOT BE PRESENT WINNERS WILL BE NOTIFIED**



MORE NURSES AT CAPROCK HOSPITAL (left to right) Dona Sue Bales, LVN, nurse aids Minnie Collins and Trini Soliz. (Staff Photo)



NURSE AIDS AT CAPROCK HOSPITAL (left to right) Beverly Robey, Myrtle Lewis and Velma Warren. (Staff Photo)

trial, according to Floyd County officials Tuesday. Bond for Mrs. Hinkle was set late Wednesday of last week and made the following day.

## CARMACK EGGS

FOR FAST RECOVERY OF CAPROCK HOSPITAL PATIENTS



CONGRATULATIONS TO THE BOARD OF DIRECTORS AND STAFF OF

## CAPROCK HOSPITAL

CARMACK FEED & SEED COMPANY

### SCOUTS FROM PAGE 1

national flag and were presented on the field as a reminder to the community that the fund drive would be in progress this week.

Participating in the flag-raising ceremony were Brownies Cheryl Bearden and Teresa Lipham, Junior scouts Nan McCulley and Elaine Geisecke, Cadette Dana Tye, and Senior scout Nancy Williams. There are more than 120 girl scouts in the six organized troops.

Another troop is in the process of being organized.

Girl Scouting gives to girls a better chance to belong to a democratic group, to work, to play, to plan together, to explore hundreds of activities and interests from the kitchen to the countryside.

It offers girls a practical code and a way to carry it out. Girls are helped to be good citizens today and prepared for the future.

They learn to recognize likenesses among all human beings and to appreciate differences



GIRL SCOUTS PERFORM FLAG CEREMONY—prior to Floydada-Halo Center football game Friday night. Participating were representatives from each of the Floydada's six Girl Scout troops. Marching across the field in top photo are Teresa Lipham and Cheryl Bearden, Brownies; Cadette Dana Tye, Juniors Elaine Geisecke and Nan McCulley and Senior Nancy Williams. Bottom photo shows Nan McCulley holding flag as Dana Tye lifts chain while other Scouts are standing at attention. (Staff Photos)

## Best Wishes to CAPROCK HOSPITAL

WE ARE PROUD TO HAVE BEEN SELECTED AS ELECTRICAL CONTRACTOR FOR THIS FINE NEW BUILDING

City Electric Co.

225 DATE STREET PLAINVIEW, TEXAS

that give us all something to contribute.

Girl Scouting gives to the community an organized program for girls that provides the values of recreation, education, and citizenship training. The community also derives a great benefit from the countless services given to agencies by Girl Scout troops. For example, on Nov. 11, the girl scouts will be aiding the VFW by taking care of the Poppy Day sales.

WHERE DOES GIRL SCOUT MONEY GO? . . . this question is often asked by the person considering donating to Girl Scouts.

Actually, Girl Scout contributions are needed for several things. . . it costs money to form new troops, it costs money to recruit and train new leaders, it costs money to provide the best program for girls, girl scout camps cost money, it costs money to operate the camps above the fees paid by each scout.

And although there are many who give of their money. . . there are many who give a priceless contribution. . . that of their time. It takes time and money to make the program a success. What can you give?

FRIDAY LUNCHEON The fund drive kick-off luncheon is scheduled for workers on Friday. Key workers are

## PALACE

SUN. - MON. OCT. 29 - 30



It's people explode in love and in anger!

OTTO PREMINGER presents MICHAEL CAINE JANE FONDA JOHN PHILLIP LAW DIAHANN CARROLL ROBERT HOOKS FAYE DUNAWAY BURGESS MEREDITH

HURRY SUNDOWN

## Over 1200 Register To Vote

Over 1200 Floyd County residents have registered at the county tax assessor-collector office to vote in next year's elections. 1968 will certainly be a big election year and everyone is urged to register before the deadline of January 31, 1967. There is no cost to the registration.

office to vote in next year's elections. 1968 will certainly be a big election year and everyone is urged to register before the deadline of January 31, 1967. There is no cost to the registration.

## Everyday Prices At Johnson Rexall Pharmacy

PERMANENTS SAVE 50%  
MOUTHWASH SAVE 40%  
TOOTHPASTE SAVE 50%  
TOOTH BRUSHES SAVE 50%  
ASPIRIN SAVE 30%  
DEODARANT SAVE 50%  
VITAMINS SAVE 50%  
SHAMPOO SAVE 40%  
SCHOOL PAPER SAVE 30%  
VAPORIZERS SAVE 40%  
CIGARETTES \$2.99

DISCOUNTS GUARANTEED EVERY DAY

## SHARFINE KITCHEN KARNIVAL

SHOPPING LIST Oct. 23 thru Nov. 4, 1967

- |  |           |  |          |
|--|-----------|--|----------|
| Apple Butter 28 oz. . . . .                | 3/\$1.00  | Shurfresh Margarine Reg. 1/4's 1 lb. . . . .       | 5/\$1.00 |
| Apple Sauce 303. . . . .                   | 5/\$1.00  | Shurfine Evap. Milk Tall Can . . . . .             | 7/\$1.00 |
| Apricots Hlvs. Unpl. 303 . . . . .         | 4/\$1.00  | Shurfresh Veg. Oil 24 oz. . . . .                  | 2/\$ .89 |
| Asparagus Sp. Cut Gr. 300 . . . . .        | 3/\$1.00  | Shurfine Orange Juice Frozen 12 oz. . . . .        | 4/\$1.00 |
| Beets Cut 16 oz. . . . .                   | 8/\$1.00  | Shurfine Pancake Mix 2 lbs. . . . .                | 3/\$1.00 |
| Biscuits Sw.-But. Milk 8 oz. . . . .       | 13/\$1.00 | Shurfine Peaches Y.C. Hlvs. Sl. 2 1/2 . . . . .    | 4/\$1.00 |
| Blackeyes Fresh Shelled 300 . . . . .      | 7/\$1.00  | Shurfine Peanut Butter Smooth 12 oz. . . . .       | 3/\$1.00 |
| Broccoli Sp. Frozen 10 oz. . . . .         | 4/\$1.00  | Shurfine Peas Early Harvest 303 . . . . .          | 5/\$1.00 |
| Cake Mixes Ass'd 18 1/2 oz. . . . .        | 4/\$1.00  | Shurfine Pickles Whole Sweet 22 oz. . . . .        | 2/\$ .89 |
| Catsup 14 oz. . . . .                      | 5/\$1.00  | Shurfine Pineapple Crushed No. 2 . . . . .         | 4/\$1.00 |
| Cheese Spread 2 lbs. . . . .               | \$ .89    | Shurfine Pineapple Juice 46 oz. . . . .            | 3/\$ .89 |
| Coffee Reg.-Drip 1 lb. . . . .             | \$ .59    | Shurfine Pineapple-Orange-Grapefr. 46 oz. . . . .  | 3/\$ .89 |
| Com Golden CS-WK 303 . . . . .             | 5/\$1.00  | Shurfine Pork & Beans 300 . . . . .                | 9/\$1.00 |
| Com Vac Pak WK Golden 12 oz. . . . .       | 5/\$1.00  | Shurfine Preserves Strawberry 18 oz. . . . .       | 2/\$1.00 |
| Com Cut Frozen 10 oz. . . . .              | 5/\$1.00  | Shurfine Pumpkin 300 . . . . .                     | 8/\$1.00 |
| Cranberry Sauce Strained 300 . . . . .     | 4/\$1.00  | Shurfine Salad Dressing Qt. . . . .                | \$ .39   |
| Cucumber Chips F. P. 16 oz. . . . .        | 4/\$1.00  | Foodking Shortening 3 lb. can . . . . .            | \$ .49   |
| Detergent Liquid 22 oz. . . . .            | 2/\$ .59  | Shurfine Shortening 3 lb. can . . . . .            | \$ .69   |
| Dog Food Canned No. 1 . . . . .            | 13/\$1.00 | Shurfine Spinach 303 . . . . .                     | 7/\$1.00 |
| Flour 25 lb. Print Bag . . . . .           | \$2.19    | Shurfine Sweet Potatoes Wh. No. 3 Qt. . . . .      | 3/\$1.00 |
| 10 lb. Paper Bag . . . . .                 | \$ .89    | Shurfine Tea Bags 48 Ct. . . . .                   | \$ .39   |
| Aluminum Foil 12" x 25' Roll . . . . .     | 4/\$1.00  | Softin Toilet Tissue 2 Ply Ass'd 10 rolls. . . . . | \$ .79   |
| Frosting Mix Wht.-Choc. 13 1/2 oz. . . . . | 4/\$1.00  | Shurfine Tomatoes 303 . . . . .                    | 5/\$1.00 |
| Fruit Cocktail 303 . . . . .               | 4/\$1.00  | Shurfine Tuna Chunk Style 6 1/2 oz. . . . .        | 4/\$1.00 |
| Grape Jelly 18 oz. . . . .                 | 3/\$1.00  | Shurfine Vienna Sausage 4 oz. . . . .              | 5/\$1.00 |
| Green Beans 4 SV-Cut B.L. 303 . . . . .    | 5/\$1.00  | Shurfine Waffle Syrup Qt. . . . .                  | 3/\$1.00 |
| Luncheon Meat 12 oz. . . . .               | 2/\$1.00  | Martha Dixon's Copper Kettle Cook Book. . . . .    | \$1.99   |

- |                             |            |        |
|-----------------------------|------------|--------|
| ASSSETT POTATOES            | 10 LB. BAG | 59¢    |
| MINNYS SAUSAGE              | 2 LB. SACK | \$1.19 |
| RYERS                       | LB.        | 29¢    |
| MISTY GOLD EXTRA LARGE EGGS | 3 DOZ.     | \$1.00 |

Specials Good Through Saturday

## L & J FOOD STORE

DOUBLE BUCCANEER STAMPS ON WEDNESDAY

WE DELIVER

PHONE 983-3105

## PERRY'S

104 EAST CALIFORNIA STREET PHONE 983-3510

KNOWN FOR BETTER VALUES

IF IT'S FOR HALLOWEEN . . . . . OF COURSE IT'S HERE AT PERRYS . . . . .



SAVE ON EVERY ITEM . . . . .

LADIES SIDE ZIPPER  
**BLACK BOOTS**  
A PAIR \$2.99

MARQUIS 22 KEY  
**CHORD ORGAN**  
LAYAWAY FOR XMAS \$29.95

REG. 39¢ A YARD  
**FLANNEL OUTING**  
A YARD 31¢

REG. 69¢  
**WOODBURY LOTION**  
57¢

HEAVY  
**SWEAT SHIRTS**  
REG. \$3.19 \$2.88

POLAROID SWINGER  
**CAMERA**  
\$18.87

REG. 59¢  
**CLOTHES PIN BAGS**  
47¢

REG. 15¢  
**CLOTHES PINS**  
9¢ DOZEN

USE OUR CONVENIENT LAYAWAY PLAN FOR CHRISTMAS

### Senior Girl Scouts Enroll As Candy Strippers

Ten Senior Girl Scouts met in the Caprock Hospital basement Saturday morning to enroll as the first Candy Strippers in Floydada. They are Ann Hammonds, Janet Watts, Katie Conner, Nancy Williams, Belinda Neff, Ann Fawver, Jill Bertrand, Carolyn Gurton, Janie Willson and Jean Campbell.

The high school girls, ranging from 10 through 12th grades, will take several months' training in home nursing and hospital aid duties. Mrs. Billy Jordan, registered nurse with the Migrant Health office, will teach classes.

The Candy Stripper program will be limited to Senior Girl Scouts, sponsored by the Women's Hospital Auxiliary. After completing training the girls will purchase red and white striped cotton pinafore aprons and white cotton blouses for their uniforms. These will be secured from Methodist Hospital in Lubbock. After fifty hours of volunteer work has been achieved each girl will be presented with a pin in a traditional ceremony.

Adult leader, Mrs. Q. D. Williams and assistant leader, Mrs. Jimmy Willson, registered Scouts at the business session preceding the class.

Registration fee is \$1 per year and dues are \$1 per month. Text books are \$1.50. The first four months dues will be used to purchase the hospital uniforms. The official Red Cross Home nursing handbook is used for the class. Girls may pay dues by the month or by the year. Registration fee, textbook, and a month's dues must be paid upon joining the troop.

During the business session members were told where they might get their dark green Senior Scout suit or for half price could get a pattern and cloth to make them. Scout handbooks may also be purchased at the stores selling official equipment.

Senior Scout Nancy Williams wore the new uniform she wore

in the flag ceremony at the Hale Center-Floydada football game Friday night and Jean Campbell modeled the Candy Stripper uniform at the meeting.

Mrs. Jordan taught chapter one, two and three of the Red Cross textbook, covering introduction, public health, food and nutrition. A quiz was given at the end of the class after which Mrs. Williams showed the girls how to make a bed tray from a cardboard box.

Janie Willson led the group in repeating the Girl Scout Promise in the closing ceremony.

Girls who wish to join the troop and take the Candy Stripper course may contact Mrs. Williams or another Scout leader. By taking a written quiz

over the chapter covered in the first meeting a new student will be allowed to catch up with the class. However the class will close at the next meeting, Nov. 4. Interested citizens may sponsor a girl.

Assignment for the next class, Nov. 4, will be to keep a three day diet, read chapters four, five and six; bring registration dues and textbook and a pen and notebook and a chair. There are no furnishings in the basement classroom and each student is asked to bring her own chair to be left for the duration of her course.

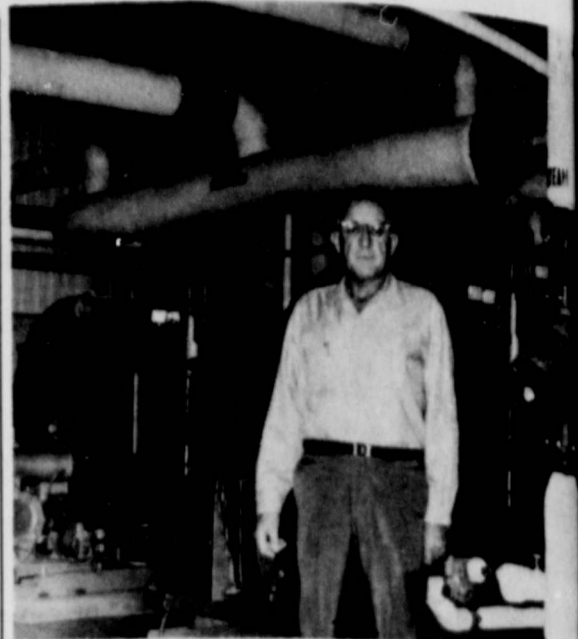

JASPER HIND is maintenance man at rock Hospital. (Staff Photo)

### Local Kin To Attend Legg Funeral Today

Several relatives from this area are to attend funeral services in Ralls this morning for Mrs. Edith Belle Legg, 55, who was killed near Dawson, Ga., early Monday in a two car collision.

Rites are to be held at the

First Baptist Church. Mrs. Legg is a cousin to Lee Rushing, Charlie Lewis, Mrs. Minnie Smartt, Mrs. Jennie Conner and the late Mrs. A. T. Swepston of Floydada. She is survived by her husband, who several years ago taught school in the Community in Floyd County; three sons; three daughters and three grandchildren.

*Office Machines For The New Caprock Hospital*

WE KNOW THAT THE HOSPITAL OFFICE FORCE WILL ENJOY THE EFFICIENCY AND FINE QUALITY OF THE OFFICE MACHINES WE SUPPLIED FOR THE NEW HOSPITAL.

CONGRATULATIONS TO THE BOARD OF DIRECTORS AND THE STAFF OF THE NEW HOSPITAL AND TO THE PROGRESSIVE FLOYDADA COMMUNITY.

*Thomas Bros. Company*

1211 13TH STREET LUBBOCK, TEXAS  
PHONE PO 2-0206



BIBLE PRESENTED - A beautiful leather covered Bible printed in gold was presented Saturday to the Caprock Hospital for the Family Room from the 1956 Study Club.

Making the presentation were Mrs. Bernie Parkey, right and Mrs. Max Dyess, left. Accepting in behalf of the hospital is H. E. Barnett, administration. (Staff Photo)

I rejoiced because they said to me, "We will go up to the house of the Lord." Ps. 122

*In a spirit of Christian joy and love, we your brothers in Christ of the Church at Floydada, cordially request the honor of your presence that you may rejoice with us in the Lord at the Blessing and Dedication of our new Church and Educational Center on Sunday, October 29, 1967 at 7:30 p.m. Bishop Lawrence M. DeFalco, D. D. Chief Pastor of this Diocese of Amarillo, will preside at these services and at the celebration of the Holy Eucharist. Afterwards, Dinner will be served for all*

The Church Council and Pastor  
St. Mary Magdalen Church  
Floydada, Texas

PAUL LIN  
PASTOR

*the year's greatest recipe for SAVINGS!*

# Shurfine KITCHEN KARNIVAL

Oct. 23 thru Nov. 4, 1967

<input type="checkbox"/> Shurfresh Veg. Oil 24 oz. 2/\$.85 <input type="checkbox"/> Shurfine Orange Juice Frozen 12 oz. 4/\$1.00 <input type="checkbox"/> Shurfine Pancake Mix 2 lbs. 3/\$1.00 <input type="checkbox"/> Shurfresh Margarine Reg. 1/2's 1 lb. 5/\$1.00	<input type="checkbox"/> Viking Aluminum Foil 12" x 25' Roll 4/\$1.00 <input type="checkbox"/> Shurfine Frosting Max Wht.-Choc. 1 1/2 oz. 4/\$1.00 <input type="checkbox"/> Shurfine Fruit Cocktail 303 4/\$1.00 <input type="checkbox"/> Shurfine Grape Jelly 18 oz. 3/\$1.00 <input type="checkbox"/> Shurfine Green Beans 4 SV.-Cut B.L. 303 5/\$1.00 <input type="checkbox"/> Shurfine Luncheon Meat 12 oz. 2/\$1.00
--	---

<b>BISCUITS</b> SWEET OR BUTTER MILK 13 FOR \$1. 802	<input type="checkbox"/> Shurfine Cucumber Chips F. P. 16 oz. 4/\$1.00 <input type="checkbox"/> Energy Detergent Liquid 22 oz. 2/\$.59 <input type="checkbox"/> Raxey Dog Food Canned No. 1 13/\$1.00 <input type="checkbox"/> Shurfine Flour 25 lb. Print Bag \$2.19 <input type="checkbox"/> Shurfine 10 lb. Paper Bag \$.89
---	--

<b>MILK</b> SHURFINE EVAP. TALL CAN 7 FOR \$1.	<input type="checkbox"/> Shurfine Blackeyes Fresh Shelled 300 7/\$1.00 <input type="checkbox"/> Shurfine Broccoli Sp. Frozen 10 oz. 4/\$1.00 <input type="checkbox"/> Shurfine Cake Mixes Ass'd 18 1/2 oz. 4/\$1.00 <input type="checkbox"/> Shurfine Catsup 14 oz. 5/\$1.00 <input type="checkbox"/> Shurfresh Cheese Spread 2 lbs. \$.89
--	--

<b>PEACHES</b> YELLOW CLING HALVES SLICED NO 2 1/2 CAN 4 FOR \$1.	<input type="checkbox"/> Shurfine Peanut Butter Smooth 12 oz. 3/\$1.00 <input type="checkbox"/> Shurfine Peas Early Harvest 303 5/\$1.00 <input type="checkbox"/> Shurfine Pickles Whole Sweet 22 oz. 2/\$.89 <input type="checkbox"/> Shurfine Pineapple Crushed No. 2 4/\$1.00 <input type="checkbox"/> Shurfine Pineapple Juice 46 oz. 3/\$.89 <input type="checkbox"/> Shurfine Pineapple-Orange-Grapefr. 46 oz. 3/\$.89
---	---

<b>SHORTENING</b> FOOD KING 3 LB. CAN 49¢	<input type="checkbox"/> Shurfine Tuna Chunk Style 6 1/2 oz. 4/\$1.00 <input type="checkbox"/> Shurfine Vienna Sausage 4 oz. 5/\$1.00 <input type="checkbox"/> Shurfine Waffle Syrup Qt. 3/\$1.00 <input type="checkbox"/> Martha Dixon's Copper Kettle Cook Book \$.99
---	--

MARKET SPECIALS	
SHURFRESH BACON LB. 69¢	SMOKED PORK JOWLS lb. 49¢
U. S. GOOD CHUCK ROAST LB. 69¢	ALL MEAT BOLOGNA lb. 49¢

Call Us We Deliver **WESTER'S** 100 Main Street 983-2534

Our Best Wishes and Congratulations

# CAPROCK HOSPITAL

WE WOULD LIKE TO JOIN THE BOARD OF DIRECTORS, MEDICAL STAFF, NURSES AND OTHER EMPLOYEES OF THE CAPROCK DISTRICT HOSPITAL IN YOUR INVITATION TO ATTEND THE FORMAL OPENING OF OUR BEAUTIFUL NEW HOSPITAL BUILDING SUNDAY AFTERNOON, OCTOBER 29, AT 2 P. M. WE ARE PROUD OF THE MEDICAL FACILITIES AND INVITE YOU TO JOIN US ON THIS OCCASION.

**ALDINE WILLIAMS INSURANCE**  
**FLOYDADA INSURANCE & REAL ESTATE**  
**GOEN & GOEN INSURANCE**  
**BAKER INSURANCE AGENCY**



### White Auto Grand Opening Saturday

The new owners of the Floydada White Auto Store, Mr. and Mrs. R. L. Giesecke are staging the grand opening of the store Saturday and invite the public into the store to get acquainted and shop many bargain priced items of merchandise.

A big advertisement appears in this issue of the Hesperian

describing the merchandise on sale and lists the giveaway prizes to four lucky winners who register Saturday.

First prize is a 36 month battery, second prize is a Sunbeam Party grill, third prize is a case of anti-freeze and fourth prize is an iron.



NEW RANGE and free radio - Mrs. Henry Barber is pictured with the new electric range she purchased and the bonus gift of a clock radio. Southwestern Public Service, Floydada Power and Light and Lighthouse Electric Cooperative are sponsoring the special gifts with range purchases in the months of October and November. (Staff Photo)

### Sisters Get Together After Forty Seven Years

Mrs. Bessie Jones of Waurika, Okla. has returned home from a visit with her sister, Mrs. Henry Price near Floydada, Texas and her two half sisters, Mrs. Pete Nation of Marysville, California, and Mrs. W. F. Henry, of Redding,

California. Mrs. Price and Mrs. Jones met their two half sisters, who had flown in from their homes in California, at the airport in Lubbock Saturday night. They had not seen each other in 47 years. They recognized each other from pictures they had exchanged recently.

The two half sisters along with their family had moved to Arizona and from there to California when they were small children. Mrs. Price and Mrs. Jones had thought for all these years that that part of their

family had perished in a flood in California.

The four sisters finally found each other by tracing the address of an uncle, Rayford Debusk of San Jose, Arizona through the files of the Veterans Administration in Washington.

The sisters visited an aunt, Mrs. J. N. Stewart of near Brownwood, Texas on Sunday, returning to the home of Mrs. Price near Floydada on Monday. Mrs. Henry and Mrs. Nation took a plane out of Lubbock Tuesday for a visit with Mrs. Nation's daughter in New York City. They will return to their homes in California after a two weeks visit in New York.

WHITE'S AUTO STORE OWNERS - Mr. R. L. Giesecke, Mike and Elaine. (Photo)

### Services Will Be Held Sunday at Church

Services will be held at the First Baptist Church Sunday, October 29. People of this area are extended an invitation according to their pastor, Rev. Norris Taylor. The church was organized in 1917 and has 17 charter members of these joined by 14 by statement. Rev. Taylor was pastor at the time of the church's organization.

### OCTOBER CHURCH ATTENDANCE

OCTOBER 1 - 1,867  
OCTOBER 8 - 1,653  
OCTOBER 16 - 1,634  
OCTOBER 22 - 1,873

### FOOTBALL FROM PAGE 1

A lot of yardage up the middle and tailback Ronnie McFall is also a good ground gainer. Another tailback who is seeing a lot of action is James Sprull. Garvin Speed is a top hand at end. The 210 pound defender can always be stubborn. Chuck Jennings, a rugged 189 pound defensive guard is a constant menace.

THE BIG MAN is 264 pound guard Sam Bruce. Floydada remembers him from last year when he was hard to move. The cyclones have a fair passing attack, but rely mainly upon fast moving running plays.

FLOYDADA The Whirlwinds are in good physical shape and are improving in both running and passing plays. Although they lost to Hale Center last week, they were way ahead in passing yards gained and first downs. A chartered bus for Whirlwind fans has been secured and any person interested in making reservations on the bus should call Flora McNeill. The bus leaves for Memphis at 5:15 and the fare is \$3.75.

### Church Youth Will Trick or Treat For CROP

Young people of the churches of this community will "trick or treat" for CROP Monday night, October 30 and will gather at the Floydada First Methodist Church at 6:30 to get assignments. L.B. Brandes of Lockney is the Floyd County chairman of CROP and he invites and urges all young people to participate in the Halloween project. He also asks that everyone respond when the trick or treaters knock on the door with a generous gift to CROP.

Brandes said it is expected that 75 young people will take part in the drive. CROP is the Community Food, Appeal of Church World Service which collects farm commodities and cash, through volunteer workers, for the overseas relief and rehabilitation programs of the churches. Gifts to CROP are put to use under church supervision strictly on the basis of need in more than 40 countries. Its exports of contributed and purchased food and supplies since 1947 have totalled \$17 1/2 million; and its designations to other agencies such as Catholic Relief Services, and Lutheran World Relief have totalled over \$21 2/3 million. It is now in its twentieth year.

homemade chili, cake and pie, cold drinks and coffee will be served. Room activities and carnival booths will open from 6:30 until 8:30 p.m. The costume contest will be held in the music room and any pre-schooler or grade school child in costume is eligible to enter. No one needs to register, just be in the music room at the designated hour. Prizes will be awarded for the prettiest, funniest and spookiest costume.

### PTA Carnival Set For Tuesday

The annual Andrews Ward School PTA Halloween Carnival will be held Tuesday evening and night, October 31, at the Andrews School. The event is for your entertainment and to raise money for projects sponsored by the PTA.

The Association hopes that you and your family will plan to attend the carnival and promises fun for everyone, youngsters, parents, friends and other relatives. The committees have worked several weeks in order to make this event a successful one, but the final results will depend on each of you. Many different carnival booths will be set up in the gymnasium; there will also be entertainment in the hall and various class rooms on the ground floor.

The school cafeteria will be open with plenty of food for your supper, so everyone is asked to bring the family and plan to eat and to invite your friends as well. The cafeteria will open at 5:30 and will remain open until 8 p.m. Hot dogs,

### WINTER IS TOUGH ON ANY CAR!



DRIVE IN TODAY...LET US GET YOUR AUTO READY FOR WINTER

WE HAVE ONE OF THE MOST MODERN SERVICE DEPARTMENTS IN THIS AREA...COMPLETELY EQUIPPED WITH HYDRAULIC LIFTS AND ALL OF THE TECHNICAL EQUIPMENT FOR BEST PERFORMANCE FROM YOUR AUTO. PLUS...SKILLED AND EXPERIENCED SERVICEMEN. TIME TO GET THAT INSPECTION STICKER. ALLEN CHRYSLER PLYMOUTH. CALIFORNIA PHONE 983-3290

### Time to make Your Home WINTER-TIGHT... DRAFT-FREE



### WARP'S FLEX-O-GLASS TIME

ONLY 33¢ Running Ft. 36" wide Also in 28" and 48" widths

Use Crystal Clear Warp's Flex-O-Glass to Cover your Windows..Doors..Porches and Breezeways

FLEX-O-GLASS is the only plastic window material that carries a 2 YEAR GUARANTEE. Look for the name FLEX-O-GLASS on the edge.

Genuine FLEX-O-GLASS At Your Local Hdwr. or Lmbr. Dealer

### STOP COLD DRAFTS

Warp's TRANSPARENT PLASTIC

### Easy-On!

STORM WINDOW KIT

ONLY 39¢ each

EASY TO INSTALL Inside or Outside

Complete—72" x 36" Plastic Sheet with molding and nails.

At Hardware & Lumber Stores Everywhere

Another Warp's Plastic Product in Plastic Since 1924

### BUILDERS MART

111 N WALL 983-3113

### CHURCH FROM PAGE 1

years ago to support the Home Missions of the church in the United States and its possessions. Recently, the Catholic Church Extension made a financial donation in the amount of \$10,000.00.

The Mission Society of Churches recently granted \$38,000 to both the Lockney and Floydada Catholic churches.

The overall cost of the new church and property is around \$50,000.

The construction is hadite block and brick, the structure is an "H" shape with the education and fellowship hall areas in the east wing, the church in the west wing.

The west wing is 80' x 38', the east wing is 36' x 110'. There is a kitchen and snack bar in fellowship hall.

The building is located on a 150' x 150' corner lot at East Tennessee and South Wall Streets. The church also owns five blocks across the street north, which will be used for a larger church building later on.

The average attendance is 300 at the new church and the Bible School averages 135.

A personal invitation is extended to everyone on another page of this issue of the Hesperian by the pastor of the church, the Rev. Paul Link, who has pastored the Lockney and Floydada Catholic churches since January, 1964.

The church will seat approximately 400 and 600 can be accommodated with fellowship hall seating.

The Public Is Cordially Invited To See The New Caprock Hospital DURING THE FORMAL OPENING Sunday, October 29, 1967 2 to 5 p. m.

THE BOARD AND STAFF EXPRESSES THEIR SINCERE THANKS TO THE PEOPLE OF THE CAPROCK HOSPITAL DISTRICT FOR HELPING MAKE THIS SUCH AN OUTSTANDING MEDICAL FACILITY.

BOARD OF DIRECTORS AND STAFF OF THE CAPROCK HOSPITAL DISTRICT

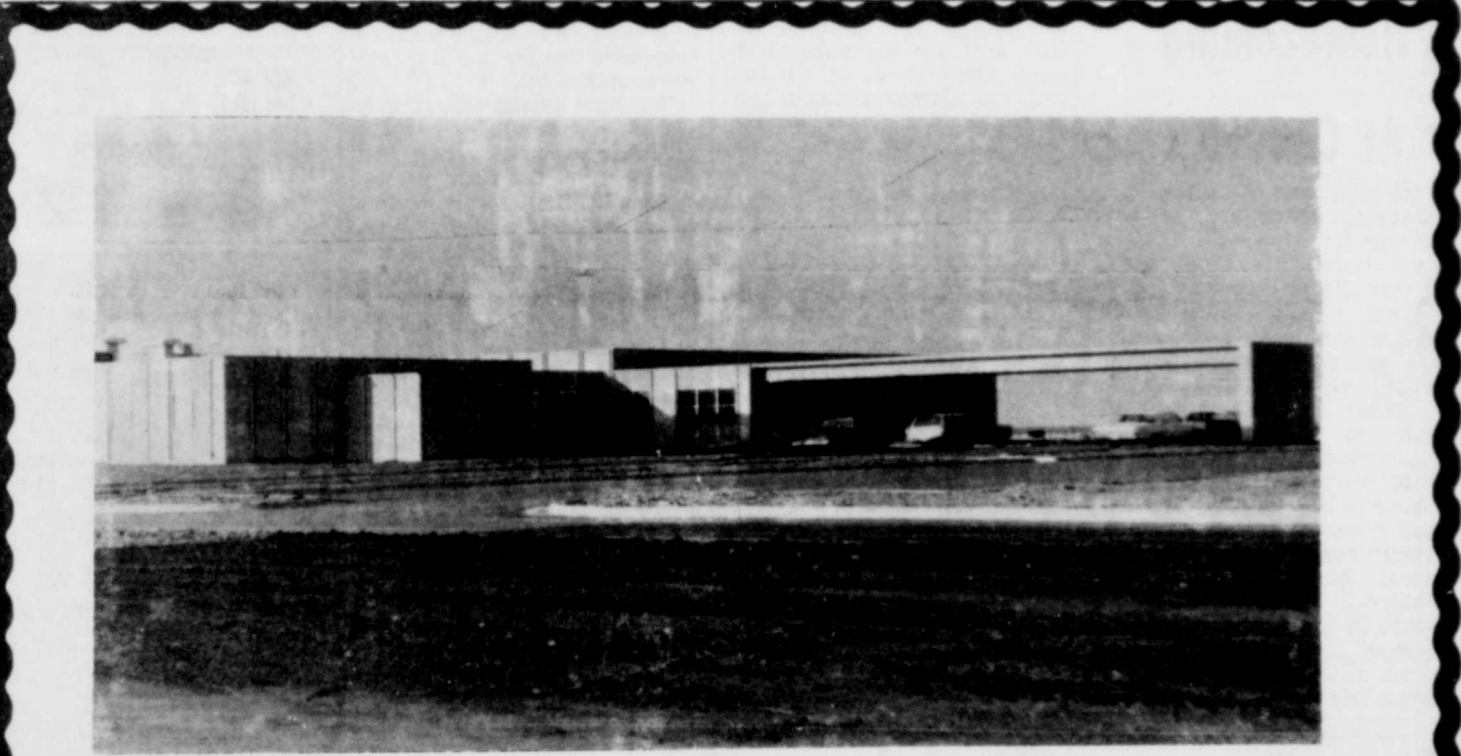

You'll Feel Better About The Future When You Visit Caprock Hospital During It's 'Open House' This Sunday.

YOU'LL SHARE A FEELING OF COMMUNITY PRIDE WHEN YOU TOUR THIS NEW, ULTRA-MODERN MEDICAL FACILITY THIS SUNDAY. YOU'LL FIND COMFORT, TOO, IN KNOWING THAT THIS \$1 MILLION, 50-BED HOSPITAL IS COMPLETELY EQUIPPED TO ASSURE YOU THE BEST OF CARE SHOULD A FUTURE NEED ARISE.

THE HUGE OPERATING ROOM BOASTS THE LATEST INSTRUMENTS OF MEDICAL SCIENCE, RECOVERY ROOMS ARE SPACIOUS AND PLEASANT, AND A PRAYER CHAPEL PROVIDES FOR MOMENTS OF RESTFUL CONTEMPLATION. YOU'LL APPRECIATE, TOO THE FRESH AIR COMFORT OF GAS YEAR 'ROUND AIR CONDITIONING, AND DIVERSE MENUS EXPERTLY PREPARED ON GAS RANGES. MAKE PLANS NOW TO VISIT THIS OUTSTANDING HOSPITAL DURING ITS 2 TO 5 OPEN HOUSE HOURS THIS COMING SUNDAY.

### Pioneer Natural Gas Company

# SPORTS

# Hammit, Owls, Blitz Floydada

## OLTON, D-CITY

### AA Mustangs Inch Closer To Titles

Methods weren't exactly the same, but Olton and Denver City came up with the same result in moving a step closer to Class AA district titles.

Unbeaten Olton, eyeing a spot in the playoffs, had to fight off a final bid to edge Memphis 7-6 for its fourth District 3-AA win and seventh of the year. But it was just a walk for Denver City is now 3-4 in district 4-AA.

\*\*\*

### Area Class AA Standings

Team	W	L	T	Pts.	Opp.
Olton	5	0	0	150	20
Abernathy	4	1	0	120	24
Memphis	4	1	0	120	24
Hale Center	3	2	0	90	30
Lockney	2	3	0	60	40
Floydada	1	4	0	30	60

Team	W	L	T	Pts.	Opp.
Olton	4	0	0	120	20
Abernathy	3	1	0	90	24
Memphis	3	1	0	90	24
Hale Center	2	2	0	60	30
Lockney	1	3	0	30	40
Floydada	0	4	0	0	60

Team	W	L	T	Pts.	Opp.
Olton	4	0	0	120	20
Abernathy	3	1	0	90	24
Memphis	3	1	0	90	24
Hale Center	2	2	0	60	30
Lockney	1	3	0	30	40
Floydada	0	4	0	0	60

### Homecoming At Canyon

Homecoming at Canyon and a do-or-die battle in Dallas will occupy the area's two college grid events this Saturday.

West Texas State attempts to delight a homecoming crowd against Arlington State, one of the nation's top ranked small college elevens.

Either Texas Tech or SMU will be virtually eliminated from Southwestern Conference title contention when the teams — both bearing 1-1 league records — clash in Dallas. Tech lost its third straight, 28-12, to Florida State last Saturday, while Rice outlasted SMU, 14-10.

New Mexico State toppled WT's sand castle by a 31-10 count last week.

### Quarterback Club To Sponsor Turkey Shoot

The Floydada Quarterback club will again sponsor a turkey shoot . . . scheduled at the gun club shooting range behind the old bowling alley on Saturday and Sunday, November 4-5.

The matches will be from 1 p.m. to dusk each day and only shotguns will be permitted in the contests. Children under 12 years of age must be accompanied by a parent.

Proceeds of the shoot will go to pay for filming of the football games . . . a cost of about \$85.00 per game. Prizes will be hams and turkeys.

### Seventh Graders Lose Eighth Graders Win

The Floydada Junior High teams played Plainview in two ball games Tuesday night and came up on the short end of the 7th grade ball game.

The Bulldogs from Plainview had several very large, and adept in ability, players. The team from Plainview won by a score of 36-0.

There were several players who played a very good ball game but it is an eleven man team. Billy Hinkle, Mark Vinson, Steve Kinslow and Jay Jones played a real good ball game. The team is 1-1-4 at present.

The eighth grade won its fourth ball game, the third in a row, with a 26-20 win over a much larger Plainview team. These boys seem to have a great deal of pride in hitting because they have won the last 2 games because they hit.

The first touchdown came by Walter Harris on an off-tackle play for about 25 yards; Van Mitchell ran the extra points.

Then in 2nd quarter Walter Harris hit Charles Jackson with a 48 yard pass-run play and extra points failed. Just before the half Van Mitchell ran around right end for 17 yards and the 3rd touchdown, extra points failed.

In the fourth quarter Walter Harris ran around left end for 37 yards and the final touchdown of the night. There were several real good jobs done by Kim Rose, Mike Grigg, Jim Dempsey, Walter Harris, and Steve and Tilford Arney. On offense there were Ricky Watts, Mike Lightfoot, and Max Yearly.

These teams play Hale Center here next Tuesday at 5:30. Hale Center has beaten both teams previously this year.

Frustration paid a long visit to Wester Field Friday night as the Hale Center Owls, paced by Larry Hammit scored a 28-16 victory over the Whirlwinds.

Hammit scored on runs of 80 and 48 yards, and caught a 56 yard pass for the third.

On the first play from scrimmage after the opening kickoff, Hammit went right side for 30 yards. On the next play, Marvin Wilson raced for 15 yards to the Floydada 20 yard line. Quarterback Furt Ferguson gave again to Hammit who carried to the 17. On third down needing 7, Ferguson tried a keeper to the right side.

#### LINE HITS HARD

As Ferguson rolled right side, Hulon Carthel hit with a good tackle knocking the ball free from Ferguson. 'Winds recovered. After holding the 'Winds, Hale Center wasted little time as Hammit rambled 80 yards for the TD. Richard Hancox's kick was good for a 7-0 lead.

#### MOSLEY SCORES

In the second quarter the Owls fumbled again. This time at their own 8 yard line. Floydada wasted three downs with short yardage. On fourth and goal, an alert Owl defense intercepted a Gregory pass to kill the Whirlwind drive.

Bill Mosley broke over the left side, broke two tacklers and rambled 90 yards for the touchdown with 17 seconds gone in the second quarter. Hancox kicked the extra point.

Hale Center scored its third tally early in the third quarter. The rugged Owl defense recovered a second Floydada fumble at its own 46. Ferguson picked up 7 yards to the Floydada 47. On the next play, Hammit carried the distance for the touchdown. Hancox made it three for three and a 21-0 lead.

#### WINDS SCORE

The Whirlwinds finally got on the board in the third period. Back Steve Craig scored from three yards out. A fake kick gave Craig the ball throwing complete to Gregory in the end zone for the extras.

Hale Center's final score came after another intercepted pass at the 30 yard line. Clipping cost the Owls 15 yards back to their own 45. From that point, Bert Ferguson hit Hammit with an aerial at the 20 yard line. Then the speedster ran untouched to the end zone. Hancox tackled on the PAT to lead 28-8.

Floydada scored their second touchdown on a long bomb from Gregory to end Todd Wester. Wester took the pass, broke a tackle at the 47, and outran the secondary to paydirt. Gregory then threw complete to end Stan Pierce for the extras. Hale Center took their first district win 28-16.

Steve Craig continues to lead the 'Winds in total yards on the ground. The 'Winds' passing game has improved since Jack Gregory took the helm with a good arm.

Offense looks good as Christian and Craig work hard and Todd Wester looks like he finally found a handle on the ball. Hulon Carthel and Steve Pierce steadily improve the Whirlwind defense with every game.

Floydada travels to Memphis tomorrow night. If you can't make the trip, let the boys know that you are behind them.

GAME STATS:	Floydada	Hale Center
FIRST DOWNS	17	12
TOTAL YARDS	279	379
YARDS RUSHING	146	332
YARDS PASSING	133	47
FUMBLES	3	4
PENALTIES	2-30	4-60

SCORE BY QUARTER:	FLOYDADA	0	0	8	8	16
HALE CENTER	7	7	7	7	28	



JACKIE GREGORY TAKES pass and scores in Hale Center-Floydada game. (Staff Photo)

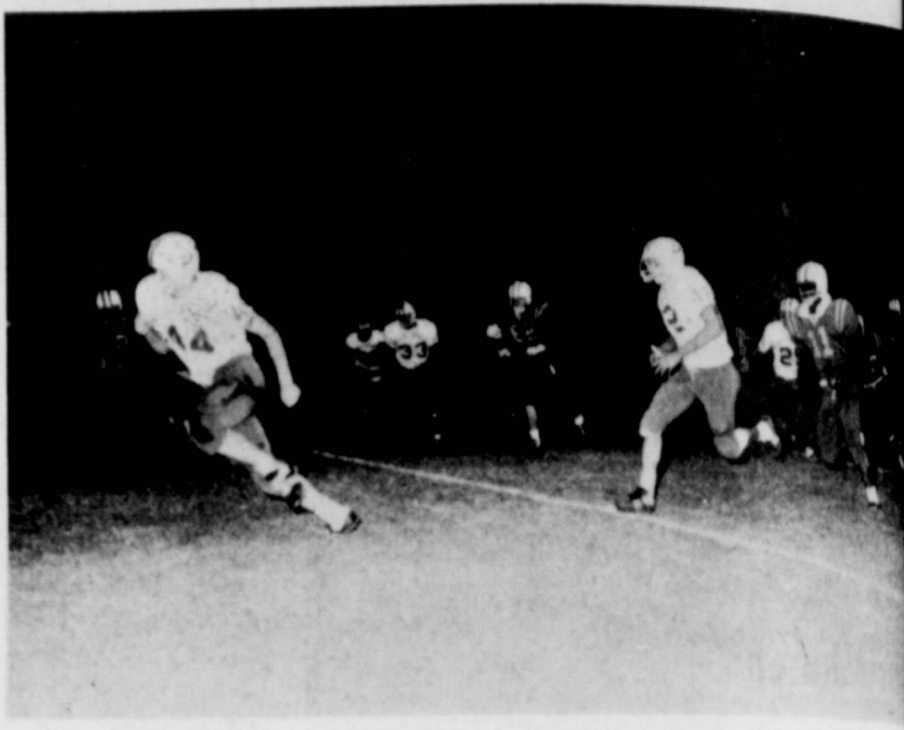

MILLER CARRIES THE BALL and No. 44, Steve Craig, is blocking in the Hale Center-Floydada game. (Staff Photo)

### Baseball Group To Sponsor Pancake Supper

The Floydada Youth Baseball Association will sponsor a pancake supper before and after the Lockney football game here Friday evening of November 3.

Proceeds of the supper go to the summer baseball program in Floydada.

The pancakes will be the old favorite of everyone . . . the Aunt Jemima brand. The supper begins at 4 p.m. and will be served in the Junior High cafeteria.

FLOYD DATA  
Parnell Powell was admitted to the hospital with an upset stomach Wednesday.



WESTER SCORES . . . Todd Wester pass and scampers for a touchdown in the Floydada-Hale Center game. (Staff Photo)

### SHURFINE VALUE - READ CAREFULLY

Take this valuable SHURFINE money saving coupon to your favorite Affiliated Food store - over 240 in the Golden Spread area.

15¢

Publish Week Of October 23, 1967

## 15¢ OFF

ON 2 LBS. SHURFINE PANCAKE MIX

15¢

Mr. Grocer: Panhandle Associated Grocers, Inc. will redeem this coupon for 15¢ plus 2¢ handling if you receive and handle it strictly in accordance with the terms of this offer and if, upon request, you submit evidence thereof satisfactory to Panhandle Associated Grocers, Inc. Coupon may not be assigned or transferred. Customer must pay any sales tax. Void where prohibited, taxed or restricted by law. Good only in U.S.A. Cash value 1/2¢. This coupon void after November 23, 1967. Limit one coupon per family.

Good Only At Affiliated Food Stores.

STORE COUPON

### Freshmen Clobber Abernathy

The Floydada freshmen had no trouble in taking Abernathy last Thursday afternoon 34-12.

Abernathy scored the first TD when Floydada fumbled shortly after the opening kickoff, but the locals soon recovered and went on to win.

Billy Ray Chism scored two touchdowns, Andy Hale scored a touchdown, and Steve Puckett scored two touchdowns. Puckett made the extra points.

### Andy Hale Wins Football Contest

Andy Hale wins last week's Hesperian football contest with only five misses and will receive the \$7.50 first prize. He missed the following contests; New Mexico-West Texas, Borger - Caprock, Petersburg-Spur, Groom-Silverton and

Purdue-Oregon. Almost every contestant missed the Spur-Petersburg game.

Mike Simpson wins second place and \$5.00. He missed six games: New Mexico-West Texas, Florida State - Texas Tech, Borger - Caprock, Petersburg-Spur, Purdue-Oregon and Alabama-Tennessee. He picked the tie breaker Hale Center-Floydada game with Hale Center winning and a total score of 32. The total score was 44.

In third place with six misses is W. D. Newberry. He will receive the \$2.50 third place prize. He missed: New Mexico-West Texas, Borger-Caprock, Petersburg-Spur, Purdue-Oregon, Florida State - Texas Tech, and Alabama-Tennessee. He picked Hale Center to win in the tie breaker game with a total score of 30 points.

Honorable mention goes to Grady Freeman who also missed six, but he was out of the money with a 27 guess on the tie breaker game.

Only two more big contests remain, so get your entry in . . . you may be a lucky winner.

FLOYD DATA  
Mrs. Jimmy R. Crader, daughter of Mr. and Mrs. M. S. (Tubby) Robertson, is able to be up and about in her parents' home recovering from recent major surgery. Her husband, Sp.4 Jimmy Crader, returned from Vietnam to be with his wife and will report to Ft. Bliss November 9th for his discharge from service. Mrs. Crader plans to return to her studies at Wayland Baptist College as soon as health permits.

## FLOOR TILE

for

# CAPROCK HOSPITAL

WE ARE PROUD TO HAVE A PART IN THE COMPLETION OF THIS BEAUTIFUL NEW HOSPITAL BY SUPPLYING AND LAYING THE FLOOR TILE.

BEST WISHES TO THE HOSPITAL BOARD, STAFF AND THE PEOPLE OF THE CAPROCK HOSPITAL DISTRICT ON THE FORMAL OPENING SUNDAY.

## JACK HARVEY & CO.

2014 50TH STREET, LUBBOCK, TEXAS, PHONE SH7-4145

Fast on the dry? Old Sol at high noon . . . or any means of drying can even close to Gas for speed. Then, too, gentle Gas heat blows moisture away—instead of baking it out—so your clothes are always soft, fluffy, almost wrinkle-free. All this and economy, too, in today's most modern

**FASTEST SUN IN THE WEST . . . A GAS BURNER**

The Flame GAS MAKES THE BIG DIFFERENCE . . . COSTS LESS, TOO.

## Pioneer Natural Gas Company

BEAT MEMPHIS





RANK SERGEANTS OF WHIRLWIND BAND—The above are in charge of their ranks during individual drills and are appointed by the band director. They are left to right, Johnny Dunlan, Sr.; Anthony Dyeus, Jr.; Doug Cannon,

Jr.; Lindsey Lovell, soph.; Jo Anne Stewart, Sr.; Judy Bullock, Sr.; Marljon Wylie, Sr. Janna Bertrand, soph.; Kit Martin, soph.; and Patsy Zgabay, Sr. (Staff Photo)



## The Drum Beat

BY THE BAND BOOSTER REPORTER

IF WE WANT a great band, we've got to support them! This reporter would like to have all Boosters give their Band a big applause and STAND when they march on the field. After all, they are our children; and we all know that our own child is the best musician out there!

What a nice half-time performance to report on: our two bands.

For the seventh time this season the Whirlwind Band marched on the field and did an excellent half-time show. After entering the field they stopped and played the introduction to "Everything is Coming Up Roses," then marched and did a counter-march; stopping on the 45 yard line. They then moved into two company fronts. This was followed by a step-two multi-diamond drill with music, "W.M.B." and a moving X-drill with music "Entry of the Gladiators." Again two company fronts were formed and another diamond drill was formed from the center. A move into four company fronts and "Bye, Bye Blues" was played when pinwheels were executed. The Band did a rank pass through and marched off the field playing "Americans We," and "Green and White." GEE, THE PEOPLE in the stands enjoyed the performance!

The Junior High School Band, led by David Battey, drum major, and their twirlers, Krista Simpson and Ilene Daniel; in a staggered company front formation, also performed during half-time, coming on the field playing "King Size." The first center drill consisted of two parts: A pass through maneuver in company front formation playing "Salvation"; second center drill was performed to a special musical arrangement of "Temptation." This drill consisted of a moving diamond drill. A Chevron formation was then formed with half stepping. "Brasses to Fore" and "Green and White" were played as this 73 piece band left the field in company fronts.

We are very proud of this good spirited band and were very pleased with the way they marched and played. Over thirty hours were spent in practice marching. They all played their music from memory and this was a very fine job.

The Junior High band has four new snare-drums, one tenor drum, new cymbals and a bass drum is in shipment. These instruments were chosen for this band and its size by Fred Hoey of Southern Music Co., San Antonio. We are very enthusiastic about this band. HURRAH!

During the game and at half-time, Silver, our mascot, walked the sidelines being led by Jackie Covington, 6th grade band student at Duncan.

The Whirlwind Band assembled at the goal posts prior to the game being over and played the school fight song and "Green and White" as our team left the field.

Courtesy cokes were served to the high school bands by Billy Stanforth and Andrew McCulley. Courtesy cokes were provided and served to the Junior High Breezer Band by Mr. and Mrs. Fred Martin.

HONOR ROLL OF BAND BOOSTERS for the Hale Center-Floydada game were Mr. and Mrs. Neal Bertrand (in charge), Mr. and Mrs. Milton Weems, Mrs. Corkey Guffee, Mr. and Mrs. Bill Cagle, Mrs. A. C. Carthel, Mr. and Mrs. Vernon Wright, Mr. and Mrs. David Lewis, Mrs. Virginia Dyson, Mr. and Mrs. Lon Davis, Mr. and Mrs. Bill Feuerbacher, Mr. and Mrs. Bob Thompson and Fred Thaxton.

BEAT MEMPHIS



BETTY BAKER IN THE KITCHEN OF NEW HOSPITAL

**"Of course Cloverlake will be in the new hospital!"**

OUR BEST WISHES TO THE STAFF AND BOARD OF DIRECTORS OF CAPROCK DISTRICT HOSPITAL ON THE OCCASION OF THE FORMAL OPENING SUNDAY.

THIS BEAUTIFUL NEW MEDICAL FACILITY IS INDICATIVE OF THE PROGRESSIVE SPIRIT OF THE PEOPLE IN THE CAPROCK HOSPITAL DISTRICT.

**Cloverlake Dairy Foods**



# POWELL'S



the year's greatest recipe for SAVINGS!

## Shurfine KITCHEN KARNIVAL

<p>SHURFINE <b>COFFEE</b> POUND <b>59¢</b></p> <p><input type="checkbox"/> Shurfine Evap. Milk Tall Can ..... 7/\$1.00</p> <p><input type="checkbox"/> Roxey Dog Food Canned No. 1 ..... 13/\$1.00</p> <p><input type="checkbox"/> Shurfine Peas Early Harvest 303 ..... 5/\$1.00</p> <p><input type="checkbox"/> Shurfine Tomatoes 303 ..... 5/\$1.00</p> <p><input type="checkbox"/> Shurfine Waffle Syrup Qt. .... 3/\$1.00</p> <p><input type="checkbox"/> Shurfine Cranberry Sauce Strained 300 .... 4/\$1.00</p> <p><input type="checkbox"/> Shurfine Pickles Whole Sweet 22 oz. .... 2/\$ .89</p> <p><input type="checkbox"/> Shurfine Corn Vac Pak WK Golden 12 oz. ... 5/\$1.00</p>	<p>SHURFINE <b>FLOUR</b> 10 LB. BAG <b>89¢</b></p> <p><input type="checkbox"/> Shurfresh Cheese Spread 2 lbs. ....</p> <p><input type="checkbox"/> Shurfine Cake Mixes Asst'd 18½ oz. .... 4</p> <p><input type="checkbox"/> Shurfresh Veg. Oil 24 oz. .... 2</p> <p><input type="checkbox"/> Shurfine Corn Golden CS-WK 303 ..... 5</p> <p><input type="checkbox"/> Shurfine Peanut Butter Smooth 12 oz. .... 3</p> <p><input type="checkbox"/> Shurfine Catsup 14 oz. .... 5</p> <p><input type="checkbox"/> Shurfine Fruit Cocktail 303 ..... 4</p> <p><input type="checkbox"/> Shurfine Spinach 303 ..... 7</p>
<p>SHURFRESH FROZEN 12 OZ. CANS</p> <p><b>ORANGE JUICE 4 FOR \$1</b></p> <p><input type="checkbox"/> Shurfine Blackeyes Fresh Shelled 300 .... 7/\$1.00</p> <p><input type="checkbox"/> Foodking Shortening 3 lb. can ..... \$ .49</p> <p><input type="checkbox"/> Shurfine Salad Dressing Qt. .... \$ .39</p> <p><input type="checkbox"/> Shurfine Grape Jelly 18 oz. .... 3/\$1.00</p> <p><input type="checkbox"/> Shurfine Apple Butter 28 oz. .... 3/\$1.00</p> <p><input type="checkbox"/> Shurfine Preserves Strawberry 18 oz. .... 2/\$1.00</p> <p><input type="checkbox"/> Shurfine Pineapple-Orange,-Grapefr. 46 oz. 3/\$ .89</p> <p><input type="checkbox"/> Shurfine Pork &amp; Beans 300 ..... 9/\$1.00</p>	<p>SHURFINE NO. 2 1/2</p> <p><b>PEACHES 4 for</b></p> <p>IN HEAVY SYRUP</p> <p><input type="checkbox"/> Shurfine Green Beans 4 SV.-Cut B.L. 303 . 5</p> <p><input type="checkbox"/> Shurfine Luncheon Meat 12 oz. .... 2</p> <p><input type="checkbox"/> Soflin Toilet Tissue 2 Ply Asst'd 10 rolls.</p> <p><input type="checkbox"/> Shurfresh Biscuits Sw.-But. Milk 8 oz. .... 13</p> <p><input type="checkbox"/> Shurfine Pineapple Juice 46 oz. .... 3</p> <p><input type="checkbox"/> Shurfine Asparagus Sp. Cut Gr. 300 ..... 3</p> <p><input type="checkbox"/> Shurfine Pineapple Crushed No. 2 ..... 4</p> <p><input type="checkbox"/> Shurfine Apple Sauce 303. .... 5</p>
<p>SHURFINE</p> <p><b>TUNA 4 CANS \$1</b></p> <p>SHURFRESH</p> <p><b>OLEO LB. PKG. 5 FOR \$1</b></p> <p><input type="checkbox"/> Shurfine Apricots Hlvs. Unpl. 303 ..... 4/\$1.00</p> <p><input type="checkbox"/> Shurfine Flour 25 lb. Print Bag .. \$2.19</p> <p><input type="checkbox"/> Shurfine Sweet Potatoes Wh. No. 3 Sqt 3/\$1.00</p> <p><input type="checkbox"/> Shurfine Frosting Mix Wht.-Choc. 13½ oz. 4/\$1.00</p> <p><input type="checkbox"/> Shurfine Cucumber Chips F. P. 16 oz. . 4/\$1.00</p> <p><input type="checkbox"/> Shurfine Broccoli Sp. Frozen 10 oz. ... 4/\$1.00</p> <p><input type="checkbox"/> Shurfine Corn Cut Frozen 10 oz. 5/\$1.00</p> <p><input type="checkbox"/> Martha Dixon's Copper Kettle Cook Book \$1.99 WITH \$5.00 PURCHASE</p>	<p>SHURFINE ALL VEGETABLE 3 LB.</p> <p><b>SHORTENING 6</b></p>

GET-SET

**HAIR SPRAY 98¢ VALUE 49¢**

**Win a WHOLE KITCHEN FULL OF APPLIANCES**

NOTHING TO WRITE! NOTHING TO BUY!



Now! Only during our gigantic Shurfine KITCHEN KARNIVAL SWEEPSTAKES

Closes Midnight, November 18, 1967

BE A WINNER! ENTER NOW! COMPLETE THIS BLANK AND BRING IT INTO OUR STORE!

NAME: \_\_\_\_\_

ADDRESS: \_\_\_\_\_

CITY: \_\_\_\_\_ STATE: \_\_\_\_\_ ZIP: \_\_\_\_\_

**BACON**

SHURFRESH FANCY POUND **59¢**

JOHNNY'S SAUSAGE 2 LBS. **\$1**

CARMACK EGGS MEDIUM, DOZ. **3**

CLOVERLAKE MELLORINE 3 FOR

## Younger Population In Floyd County

(The Hesperian)  
 In Floyd County as a whole the median age is younger than in the state as a whole. The median age is 25.4 years, compared with 27.7 in the state as a whole.

States, by way of comparison, the latest Census Bureau findings point to a median age of 27.7. In the State of Texas it is now 25.4.

The change that has been taking place in the makeup of the population had its beginning in the years following World War II, the figures show.

In the five years between 1946 and 1951 alone, a record-breaking total of 18 million babies were born. Thereafter, until 1957, the birth rate continued high.

More recently, in most parts of the country, it has dropped considerably from the postwar

levels.

However, it has remained sufficiently high, relative to the mortality rate, to have caused a natural increase in population (births over deaths) in the period of five years. Locally, this increase amounted to 11.1 percent.

The result is to be seen in today's tidal wave of youngsters, which extends all the way up to those in their early 20's.

The Census Bureau reports that, from 1960 to the present time, there has been an 11.6 percent increase in those between ages 5 and 13, a 28.1 percent rise in the 14 to 17

group, and a hefty 33.5 percent jump in the 18 to 24 division.

The number of children under age 5, on the other hand, dropped 2.3 percent, reflecting the declining birth rate of the last few years.

In Floyd County, according to the latest findings, the biggest changes have taken place in the 12 to 16 group, which now numbers approximately 1,480, and in the 17 to 21 category, which has a total of 1,240.

The trend has broad significance for retail merchants, city planners, politicians and others concerned with the special attitudes and desires of youth.



## Early Harvested Cotton Yields Good Grades

Early harvested cotton on the South Plains has been of high quality, according to W. K. Palmer, in charge of the Lubbock Cotton Classing Office of the USDA.

Most of the cotton harvested this season has been long staple varieties and grades have been predominantly Middling and staple has averaged nearly 1-1/8". Micronaire also has been excellent with over 90 percent having a micronaire reading of 3.5 and better.

Middling cotton made up 55 percent of all cotton classed at the Lubbock Classing Office during the week ending Friday. Strict Low Middling made up 19 percent, Middling Light Spotted 11 percent and Strict Low Middling Light Spotted 8 percent.

Staple length reflected the fine quality of the early harvested bales. Eighty percent of all cotton classed at Lubbock last week stapled 1-1/16" and longer.

This year's harvest continued ahead of the pace of the 1966 harvest. Through Friday, Oct. 20, 9,000 bales had been classed at the USDA Lubbock Classing Office. At this date last year only 3,500 bales of the 1966 crop had been classed.

Prices offered for these early bales indicate a strong demand for South Plains cotton. Prices, as reported to the Consumer and Marketing Service of the USDA, ranged from \$1.00 per bale over the loan for high grade, short staple cotton up to \$85.00 per bale over the loan for 1-3/32" and longer cotton.

Prices paid farmers for cottonseed ranged from \$50 to \$57 per ton.

**RESIDUE USE** - Now is the time to use the residue of our recent sorghum crop. This residue can be valuable to us during the coming wind erosion period. Properly used, it can prevent the loss of tons of precious topsoil each year. Operations should be such as to leave a portion of the crop residue on the field until a seedbed is prepared in late

winter or early spring. Some additional benefits from properly managed residues are that they conserve moisture by reducing evaporation losses, increase the infiltration rate of water, improve the tillage or cultivation of the soil, and reduce soil loss due to water erosion. Additional information on crop residue use and management can be obtained from the Soil Conservation Service.

- |   |   |   |
|---|---|---|
| <b>SIX WEEKS "A" HONOR ROLL</b>               | <b>FIRST SIX WEEKS "B" HONOR ROLL</b>   | <b>Guffee.</b>  |
| Shirlene Puckett, Steven                      | 6th Grade "B" - Lonnie Robinson, Randy Hale, Sherry Collins, Mitzl Reddy, Gayland Fleming, James Parker, Dugan Pierce, Roxanna Fry; | 5th Grade "B" - Karen Faires, Linda Lipham, Tony Richards, Latrice Staggs, Blair Davis, Ronnie Dunavant, Craig Hambright, Dwane Martin; Brad Tooley, Cindy Gallo-way, Becky Phillips, Johnnie Mae Bachus, Ray Foster, Randy Fleming, Robert Ferguson. |
| Leslie Hall, Kathy Hale, Tere-Lou Ann Watson, | Sylvia Newton, Marlene Watts, John Cagle, John Willson, Venita Cranford, Phyllis  |   |



DA BYARS is a cook in the kitchen of the new hospital.

**Congratulations to the folks at**

## CAPROCK HOSPITAL

OUR BEST WISHES AND CONGRATULATIONS ON THE OCCASION OF THE FORMAL OPENING OF CAPROCK DISTRICT HOSPITAL SUNDAY. WE WERE PRIVILEGED TO FURNISH ALL OF THE KITCHEN EQUIPMENT.

**West Texas Coffee - Equipment Co.**

STREET, ABILENE, TEXAS PHONE OR 4-7032

ONE'S ONLY COMPLETE RESTAURANT AND SUPPLY HOUSE"

## Lunchroom Menus

- HIGH SCHOOL AND JUNIOR HIGH**  
 Menus for week of October 30 - November 3
- MONDAY:**  
 Baked ham  
 Green beans  
 Candied sweet potatoes  
 Hot rolls and butter  
 Red velvet cake  
 1/2 pint milk
- TUESDAY:**  
 Turkey and dressing  
 Giblet gravy  
 Early June peas  
 Cranberry sauce  
 Hot rolls and butter  
 Fruit salad  
 1/2 pint milk
- WEDNESDAY:**  
 Pinto beans  
 Tamales  
 Buttered spinach  
 Hot corn bread and butter  
 Ice cream cup and cookie
- THURSDAY:**  
 Hamburgers and cheese  
 Tomatoes, lettuce, dill pickles
- FRIDAY:**  
 Lemon ice box cake  
 1/2 pint milk
- ELEMENTARY SCHOOLS**
- MONDAY:**  
 Barbecued weiners  
 Buttered potatoes  
 Blackeyed peas with snaps  
 Hot rolls and butter  
 Ice cream cup  
 1/2 pint milk
- TUESDAY:**  
 Turkey, dressing, and giblet gravy  
 Blue Lake Green Beans  
 Cranberry congealed salad  
 Hot rolls and butter  
 Orange Nectar Cake  
 1/2 pint milk
- WEDNESDAY:**  
 Roast beef with bell peppers  
 Brown gravy  
 Steamed rice

## New York Boys Say Thanks To The Si Medleys

Dear Mr. and Mrs. Medley, Steve, Danny and I are just sitting around here at work, and I decided it was about time we wrote and thanked you for letting us stay at your home during Beulah's visit to Kingsville. Both Steve and I thought Floydada was one of the nicest places we've ever been in. The people we met were so friendly - I guess the southern hospitality we've heard about wasn't just another saying.

We are hoping to be able to come to Floydada again some time in the near future and see some more of that beautiful country. When we argue with Danny about the difference between New York and Texas, we'll be less skeptical when he says "Texas is God's Country."

Say "hello" to all the folks we met for us; and if our car can make it maybe we'll see you again. Thanks again for a real great time.

Yours truly,  
 Greg Beach



HOSPITAL DINING ROOM . . . (left to right) Ora Lee Williams, dining help, Martha Floyd, R.N., Barney Barnett, administrator, and Frances Miller, LVN. (Staff Photo)

- |  |  |  |
|--|--|--|
| Peanut butter brownies<br>1/2 pint milk  | Tomato, lettuce and dill pickles   | who is 72, is the oldest sheriff ever to be elected in Bryan County, as of last January, and is the oldest sheriff in the state of Oklahoma. |
| <b>THURSDAY:</b><br>Chili Beans<br>Hoppin' Johnny Corn<br>Tossed vegetable salad with French dressing<br>Crispy Cornbread and butter | Potato chips<br>Apple cobbler<br>1/2 pint milk   | Mrs. Butler also visited Mrs. Tom Jarnigan in Floydada.  |
| Flying saucers<br>1/2 pint milk  | <b>FLOYD DATA</b><br>Mrs. Ben Risner and Mrs. Ernie Butler of Durant, Okla. visited Friday, Saturday, and Sunday with Mrs. Risner's sister, Mrs. Lillie Eudy, and family. Mrs. Risner's husband, |  |
| <b>FRIDAY:</b><br>Hamburgers   |  | <b>BEAT MEMPHIS</b>  |

## Cooperatives - A Good Way to Get Things Done

Even for getting footballs out of trees. Also, to do many other useful things.

More than 60 million Americans share ownership in cooperatives. City, town, and rural people use these co-ops to get housing, food, health care, credit, insurance, drugs, furniture, and petroleum products. Rural people use cooperatives to get electricity and telephone service. Farmers use co-ops to get feed, fertilizer, chemicals, and steel products and to sell their crops and livestock products. All of this cooperative business totals \$20 billion dollars a year.

Businessmen also use cooperatives to serve their special needs—druggists, grocers, hardwaremen, clothiers, and other independent merchants. Associated Press, the world-wide news gathering agency, is a publishers' cooperative.

The boys' football-retrieving co-op is informal, instantaneous. Grown-ups go at it more deliberately. They organize. They elect directors and decide the co-op's purposes, each member having one vote. The directors establish policies and hire a manager to carry them out.

The distinctive mark of a co-op is that it serves the people who own it: its customers. It's locally-owned, not-for-profit, serving its member-owners at approximate cost. Through their co-op they have a voice in determining the quality of goods and services they get and the prices they pay.

In cooperatives, 60 million persons participate more fully in this country's free enterprise system. They find it a good way to get things done.

TO REMIND YOU THAT OCTOBER IS COOPERATIVE MONTH

Your Floydada Cooperatives Are

## CONSUMERS FUEL ASSOCIATION

## LIGHTHOUSE ELECTRIC COOPERATIVE

## FARMERS COOPERATIVE GINS

## FLOYD COUNTY COOPERATIVE GIN

## PRODUCERS COOPERATIVE ELEVATORS

# Pictorial Tour Of Caprock District Hospital



GAYNELLE FUSTON is in charge of the medical records at the new hospital. (Staff Photo).

Public Invited To See  
Million Dollar Hospital  
Sunday,  
2 To 5 p. m.

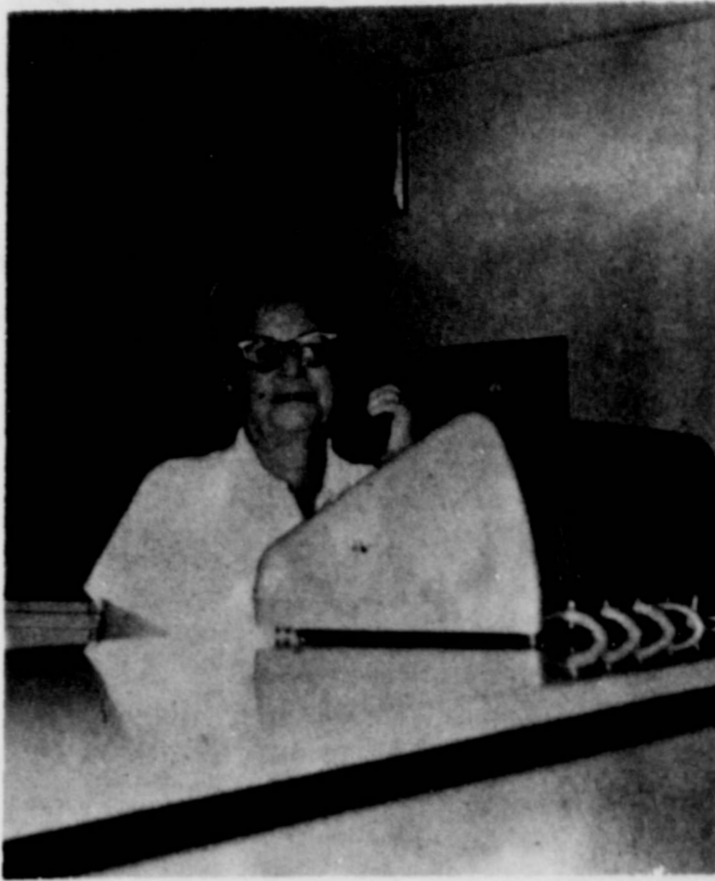

OLIVE HIND, RN, is pictured at the central nurses station. (Staff Photo)

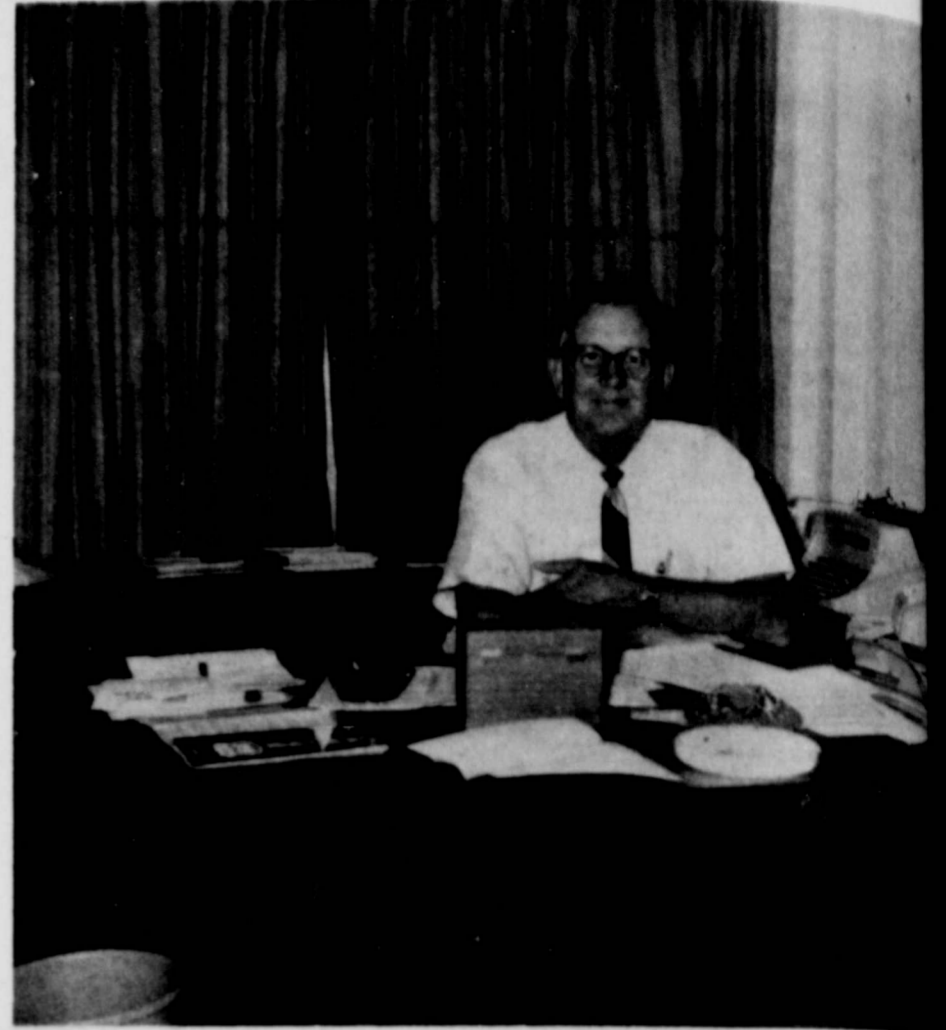

HOSPITAL ADMINISTRATOR, Barney Barnett is pictured in his office. (Staff Photo)

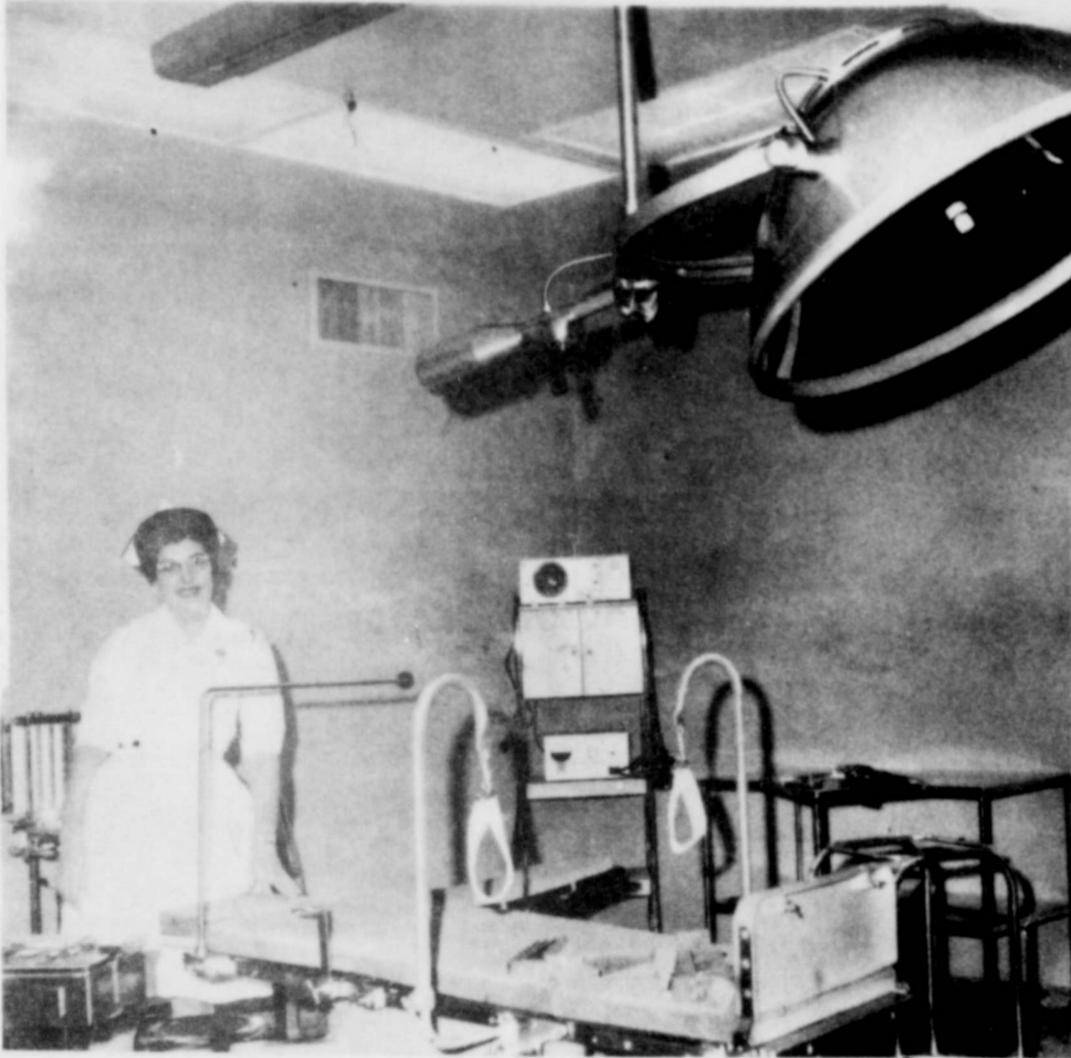

REGISTERED NURSE MARTHA FLOYD is pictured in the big operating room. (Staff Photo)



X-RAY MACHINE is modern and efficient, Martha Floyd is pictured in the x-ray room. (Staff Photo)



SNACK BAR is a popular place in the new hospital. (Left) Jim Word, Esther Jones and Barney Barnett. (Staff Photo)

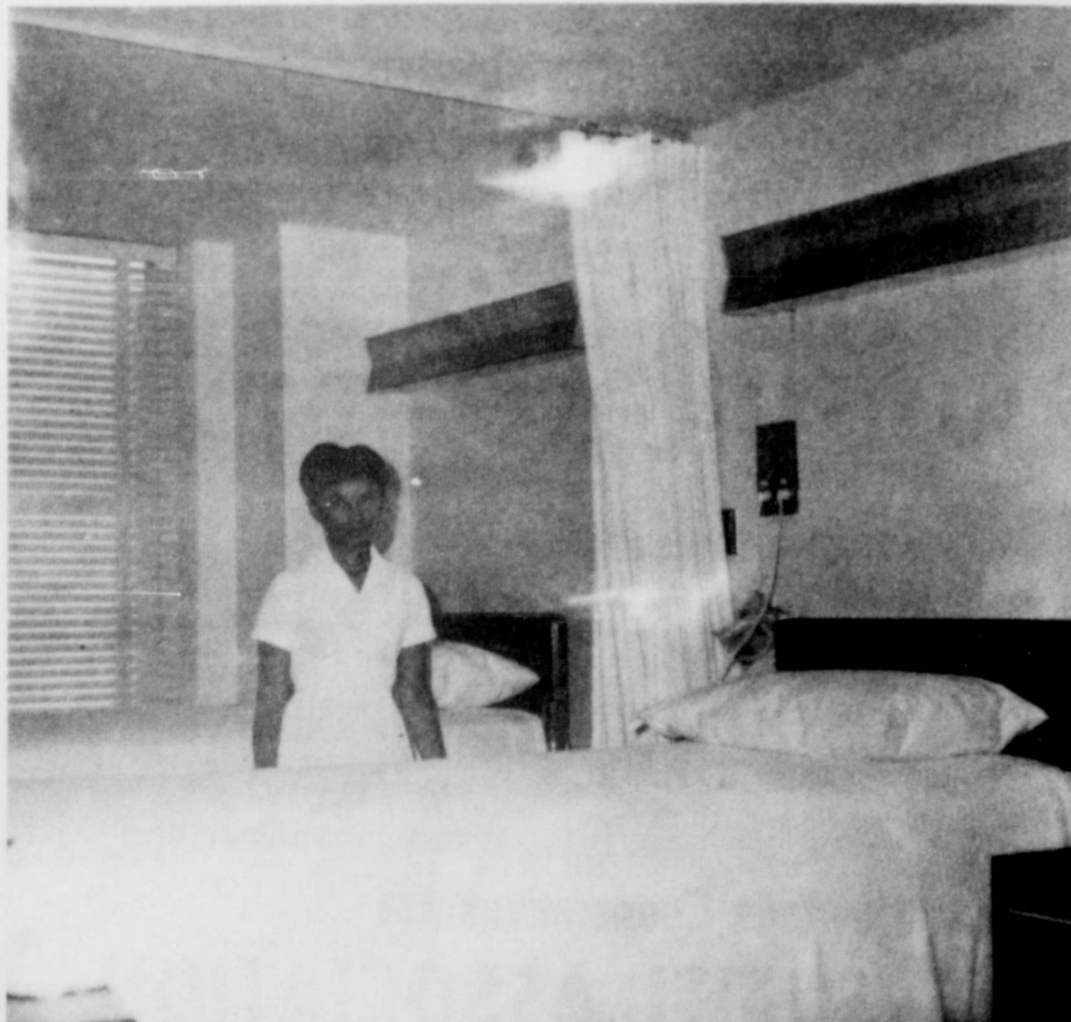

PATIENT ROOM is pictured above with nurse aid Floresce Reyes.



IONE YOUNG is bookkeeper and receptionist at the new hospital. (Staff Photo)



MODERN WAITING ROOM at new hospital. (Staff Photo)

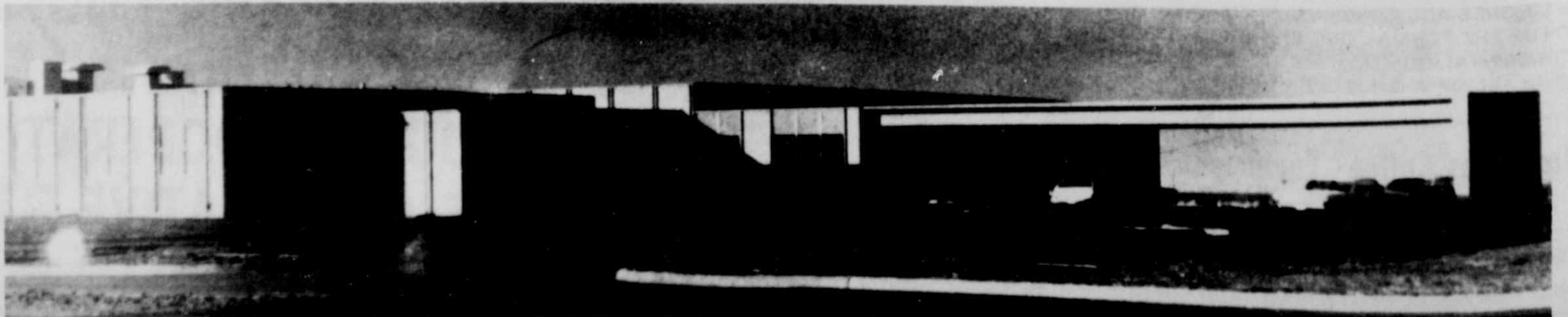

# Willie Fredhand NOTES



HOUSE ELECTRIC COOPERATIVE, INC.  
PHILLIPS, HOME ECONOMIST

On the market for a new or in the near future, designed models, designed in mind, appearing at your favorite stores. These ranges with time and work features. The many features of the new broils of the meat at once, with a range that can be used as an automatic defroster while it makes sauces, gravies, double ovens with doors are available to clean them. The ranges which do self-cleaning ovens, floors, filters, removable doors, teflon coated panels, all designed to make cleaning easier for you.

Surface units are generally lift-up or completely removable, again to make cleaning less bothersome for the homeowner. Cook tops or surface units come in unlimited designs, sizes, and features never before available to the homeowner.

Wouldn't you like to go by your dealer and select the electric range which fits your needs. Be sure to ask him about the free gift you will receive from your electric utility company with your purchase of all new electric range.

Most women who have little children in the house, or in the neighborhood, take out a kind of Halloween insurance - insurance in the form of apples,

## NEWS FOR HOMEMAKERS

by Sherry Mullin  
Floyd County H.D. Agent

**TIPS FOR FREEZING BAKED GOODS**  
Complete freezing instructions for home baked goods can be found in the manual prepared by your freezer manufacturer. However, here are some basic tips:

1. For best storage your freezer should have a constant temperature of zero degrees.
2. Freeze only top quality, freshly-baked goods. Remember, you get out of the freezer exactly what you put into it. Freezing cannot improve the quality of home baking.
3. Cool all baked goods thoroughly before freezing.
4. Wrap in freezer-proof material (heavy aluminum foil, polyethylene wrap, coated cardboard containers, metal containers such as coffee or shortening cans). Seal edges with freezer tape.
5. Label packages with name, quantity and date.
6. Baked goods which have been glazed or frosted should be frozen unwrapped until firm. Then wrap as directed above and return to the freezer for storage.
7. Baked goods which have not been glazed or frosted should be thawed at room temperature in freezer wrapping to retain freshness and moisture. If glazed or frosted they should be unwrapped before thawing to prevent accumulation of excess moisture.
8. Freeze individual servings of cake, cookies, etc. for lunch box use. It is unnecessary to thaw them. They will be ready to eat at lunch time.
9. Maximum storage times for the home baked goods are:  
Yeast loaf breads and coffee cakes - 12 months; frosted cakes - 3 months; yeast rolls - 9 months; quick loaf breads - 3 months;  
Unfrosted cakes - 4 months; cookies - 12 months; baked pies - 3 months; unbaked pies - 4 months.
10. Cream pies, custard pies, meringue toppings and frostings containing uncooked egg white are not recommended for freezing.

**FLOYD DATA**  
Mr. and Mrs. J. T. McLain went to Lubbock last Wednesday for Mr. McLain's medical check-up and he was reported doing fine. They spent the night with their daughter and family, the John E. Browns. On Friday Mrs. Susie Riggs of Plainview visited the McLains.

**FLOYD DATA**  
Mr. and Mrs. Henry Love returned home Thursday from Hurst, Tex., where they visited a week with their children.

# HALLOWEEN SPECIAL

5¢ CANDY 10 BARS FOR 39¢ OR 30 BARS FOR 99¢

## CHRISTMAS Gift Preview

RAY JOHNSON

GIFT SECTION

CAROL JOHNSON

## LET US DRILL YOUR NEXT WELL

DRILLING AND CASING PRICES ARE COMPETITIVE.  
DEVELOP YOUR WELL WITH OUR "BIG RED" HIGH SPEED BAILING RIG.

**SUBMERSIBLE PUMPS FOR IRRIGATION**

IT'S THE TIME TO GET READY FOR THE IRRIGATION SEASON

### ANTON WELL SERVICE, INC.

206 E HOUSTON PHONE 983-5003

## SPECIAL ONE DAY ONLY

THURS. OCT. 26

# 20% OFF GIFT CERTIFICATE

ON ANY PRICE

GIFTS GALORE IN OUR STORE  
LIMIT 3 TO A CUSTOMER  
TOBACCO INCLUDED

## 10 Big Days Tour The Holy Land In February

10 BIG DAYS  
ALL ACCOMODATIONS FIRST CLASS  
FLY BY JET TO A CLIMATE SIMILAR TO FLORIDA IN FEBRUARY

# \$695

5TH DAY — JERUSALEM/BEERSHEBA/ASHKELON  
Depart Jerusalem in the morning and proceed via the Valley of Elah, site of the battle between David and Goliath, and through the Lachish Development Area and the Tel of Gat, the ancient Philistine city, to Beersheba, the capital of the Negev. After lunch visit the excavations of the Calcolitic underground cities from about 4000 B.C. Continue to Ashkelon, one of the five capitals of the Philistines, visit the excavations of the Roman, Byzantine and Crusader periods, including the famous Roman Family Tomb with the colorful and well-preserved paintings and murals on walls and ceiling. Visit the ruins of the Crusader Port.

6TH DAY — JERUSALEM/CAESAREA/MEGIDDO/NAZARETH/TIBERIAS/SEA OF GALILEE  
Early morning depart from Jerusalem and continue northward along the coastal plains road to Caesarea, the capital of the Roman Procurators and the main Roman port, view the Roman Theatre and Aqueduct. Here too are the ruins of the best preserved of the Crusader fortified towns, see the ramps and walk through the moat, visit the Crusader Cathedral. Drive to Megiddo (Armageddon); continue to Nazareth, the site of the Annunciation, Joseph's carpenter shop and Mary's well. Depending on the size of our party, we either spend the night in or near Tel Aviv or proceed to Lod Airport where we take a night flight to Athens.

7TH DAY — ATHENS  
City sightseeing after lunch will include the Acropolis with its world renowned monuments, House of Parliament, Tomb of the Unknown Soldier and Mars' Hill.

8TH DAY — CORINTH  
The city where Paul spoke so brilliantly and upheld the teachings of the Master, is on your agenda this morning. Here you visit the Temple of Apollo and the Roman Ruins containing the platform from which Paul preached. Visit Daphni and Eleusis. Return to Athens in the early afternoon.

9TH DAY — NEW YORK  
Proceed to the airport for our flight back home where we arrive in the afternoon of the same day. End of tour.

CONTACT TOUR GUIDE WENDELL TOOLEY  
BOX 700, FLOYDADA, TEXAS

### COOKWARE SET

West Bends new  
Fired on **HARD-COAT TEFLON**  
USES METAL SPOONS, METAL SPATULAS:

- 10 inch Skillet
- 5 Qt. Dutch Oven
- 2 Qt. Covered Sauce Pan
- 1 Qt. Covered Sauce Pan

7 PIECES \$14.88

Cover Fits 10" Skillet Or Dutch Oven

FRIDAY ONLY

### STADIUM SEATS

2 for \$5

### FACIALS

Lady Schick

DELUXE MODEL

### SIESTA

FULLY AUTOMATIC

## ELECTRIC BLANKETS

\$14.88

LAY AWAY NOW FOR CHRISTMAS

### TEFLON GRIDDLE

TEFLON COATED 200 SQ. INCH ELECTRIC GRIDDLE

\$19.88

### TEFLON SKILLET

10 INCH NO COVER

\$1.99

NEW FRIED ON HARD COAT

### CHRISTMAS CARDS

ONE DAY ONLY FRIDAY OCTOBER 27

# 1/2 PRICE

PLUS ODDS AND ENDS

### CORNING WARE

CLASSIC NEW DESIGN

## 2 Qt. DELUXE TEAKETTLE

SUNGLASSES 1/2 price

RECORDS 2 FOR 88¢

# JOHNSON PHARMACY

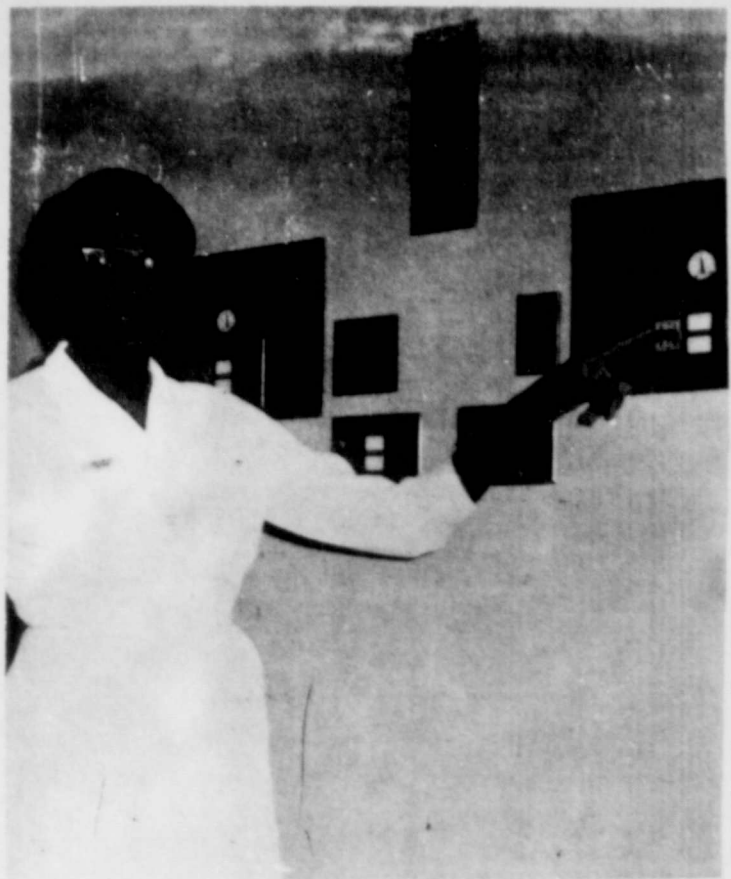

NURSES AIDE LOU WILLIAMS at nurse station in new hospital. (Staff Photo)

### Veteran Land Program AMENDMENT NO. 3

Extending the Veterans Land Program by authorizing the sale of \$200 million of State Bonds to purchase lands to be sold to Veterans, and expanding the Program to include also Veterans of the Viet Nam Campaign.

**HISTORY OF THE VETERANS LAND PROGRAM**  
The present Veterans Land Program was a further expression of gratitude by the State of Texas and her citizens to Veterans of World War II, but since the public domain was exhausted, provision was made for the purchase of lands by the State of Texas for resale to Veterans under a liberal credit program.

The first Constitutional Amendment, making the program possible, was adopted in 1946, when a fund of \$25 million in bonds was authorized. Funds were to be used by the Veterans Land Board (also created by the Amendment) to purchase lands for resale to Veterans Land Program to include Texas Veterans of the Korean Campaign, and Veterans of Texas with service in the Armed Forces after 1945. Another \$100 million increase was authorized by Amendment adopted in 1956.

In 1963 and 1965, the Legislature proposed Amendments to continue the Program and add \$150 million in the first instance, and \$200 million in the second instance, but these two Amendments were defeated by the electorate.

An estimated one million Texas Veterans had not participated in the Veterans Land

Program at the time of these two elections, — and since the cutoff date for the Program, established by the Constitution, was December 1, 1965, the Veterans Land Program officially terminated on that date.

The proposed Amendment No. 3 would reactivate the Program, and enable Veterans of Peace-time Service (since the Korean Campaign) and Veterans of the Vietnam Campaign to participate in the Program.

**ARGUMENTS FOR CONSTITUTIONAL AMENDMENT NO. 3 — H.J.R. NO. 17**

1. It is only fair that the men and women of Texas who have served their country during the present hostilities in Viet Nam and East Asia receive the same benefits which have been made available to Veterans of World War II and the Korean Campaign. It is one of the most effective and least costly means by which Texas citizens can express their gratitude to Veterans for their wartime service.

2. The Veterans Land Program has boosted the State's economy, and will produce an eventual profit on the \$400 million from the sale of bonds used to finance the Veterans Land purchases.

3. The Veterans Land Program is without cost to the taxpayer. In fact, the difference between the interest paid on the Bonds by the State and the interest paid to the State by the Veteran puts the Veterans Land Program on the credit side of the State's profit and loss ledger.



### Official Memorandum

By  
**JOHN CONNALLY**  
Governor of Texas

AUSTIN, TEXAS

#### GREETINGS:

One of the greatest challenges of our changing times is to increase the self reliance and individual initiative of the farmer businessman to become a better capitalist under our American free enterprise system.

In Texas we have a large number of farmer-owned, farmer-controlled cooperatives that are helping the farmers maintain their independence and self reliance, and are providing the means for individual farmers to process and market their commodities, purchase their production supplies and equipment and provide for themselves electricity and the other necessary farm services.

Farmer cooperatives have benefited the entire State by increasing farm purchasing power, substantially increasing employment within the State and increasing the tax base in hundreds of our local communities.

Agriculture is the basic industry in Texas, providing a bountiful supply of food and fibre for the peoples of our State, nation and world. The agriculture industry is a tremendous market for farm supplies and equipment. Progressive, democratic farmer cooperatives are an essential part of this great agricultural resource.

THEREFORE, I, as Governor of Texas, do hereby designate the month of October, 1967, as

#### FARMER COOPERATIVE MONTH

in Texas, and urge an understanding and recognition of the achievements and services of farmer cooperatives and of the constructive and responsible role they share in economic progress under our system of free enterprise.



In official recognition whereof, I hereby affix my signature this 19th day of Sept., 1967

*John Connally*  
Governor of Texas

### SOUTH PLAINS NEWS by Mrs. Murray Julian

**SOUTH PLAINS, Oct. 23** — The first bale of cotton of the 1967 season for the South Plains Cooperative Cotton Gin was ginned Monday, October 9. The bale was brought in by Sylvin Kinnibrugh, who farms between Floydada and South Plains on the Silverton Highway. The staple produced 1,950 pounds of seed cotton, with 510 pounds of lint for the bale, and 800 pounds of seed.

The South Plains Co-op Gin ginned the bale free and paid 50 cents a pound for the lint, and \$100 a ton for the seed.

V. F. (Pete) Fordhase, who is with the Baptist Music Department staff improvement

will be with the South Plains Baptist Church this coming Wednesday, October 25, to help with music problems. Wednesday night at 7:30 he will meet with choir members of the church.

Mr. and Mrs. Kent Covington, Ricky, Jimmy and Marty of Dougherty were Sunday afternoon visitors in the home of Mr. and Mrs. Johnny West, Lisa and Jonna.

Our best wishes go to Mr. and Mrs. Dale West, who were married on Saturday, October 21, at 7:30 o'clock in the First Methodist Church in Floydada. Mrs. West is the daughter of Mr. and Mrs. John Reue of Floydada and Dale is the son of Mr. and Mrs. John Key West of this community. The young couple left for a honeymoon trip to Monterey, Old Mexico, and when they return they will make their home in the South Plains vicinity. Many friends from here attended the lovely wedding Saturday night.

Mr. and Mrs. Frank McClure spent last week in Grand Prairie, where Mrs. McClure spent a few days in the hospital. Frank came home and went

back to get her Thursday night. They visited an ill sister, Mrs. Eddie Branch in Lake Whitney and her ill mother in Snyder, Mrs. R. W. Newman. They plan to be home this week.

A group of friends went to Floydada this Monday morning, October 23, for the birthday of Mrs. Ernest Smitherman at the Fieldan Motel. The group surprised her with a birthday visit. Those who went were Mrs. L. T. Wood, Mrs. Grigsby Milton, Mrs. Jack Smitherman and Mrs. Arby Mulder.

The South Plains Halloween Carnival will be held at the school house Saturday night, October 28, at 8 o'clock. All mothers of school age children remember to come to the school house to decorate and set up for the carnival. Be there by 1:30 Saturday afternoon, before the carnival that night. Costume judging begins at 8 o'clock that night with booths for all the fun, and food in the kitchen. Everyone is asked to dress in costume, if you will, please, to make the Halloween Carnival a success. Remember the time and the place!

WE SHARPEN ALL TYPES OF CUTTING TOOLS  
CLIPPERS KNIVES SCISSORS  
ROTARY BLADES AND SAW BLADES

**DYSON'S**  
BOB DYSON

104 S. MAIN FLOYDADA, TEXAS PHONE YU 3-3414 HOME YU 3-3182

**-- NOTICE --**  
**PAY YOUR STATE AND COUNTY TAXES IN OCTOBER AND SAVE 3%**

You have received in the mails your state and county tax notices. We wish to call your attention to the following Tax Savings if you pay in the months listed below:

IF PAID IN OCTOBER .....	DISCOUNT 3%
IF PAID IN NOVEMBER .....	DISCOUNT 2%
IF PAID IN DECEMBER .....	DISCOUNT 1%

Penalty added after January 31, 1968

STATE and COUNTY TAXES Payable at Courthouse, Floydada

**C. J. Payne, Tax Assessor-Collector**  
**Floyd County**

**AROUND THE CLOCK PHARMACY SERVICE**

When your doctor gives you a prescription, he knows that he can depend on a registered pharmacist to see that you get exactly what he ordered. Whatever your health needs, we are here to serve them.

**ARWINE DRUG**  
PHONE YU 3-2856 FLOYDADA, TEXAS  
OUR LABEL IS YOUR PROTECTION

**DOUGHERTY NEWS by Mrs. I**

**DOUGHERTY, Oct. 23** — The Dougherty Community Club will sponsor the annual Halloween carnival at the Dougherty Gym Saturday. The costume parade and judging will begin at 7 p.m. There are five categories and prizes in this event, one for pre-school, one for adults, and one for each of the three rooms. The usual carnival attractions will be in evidence. Proceeds from this event will be used for worthwhile projects. The major project of the club for the ensuing year is the purchase of playground equipment. All are invited.

The cotton harvest has begun. Almost twenty bales have been ginned at the Darty Gin. Manager and owner, R. D. Holly, says it is beautiful cotton and gins extremely well for early cotton.

Kent Covington delivered the first bale of the season Oct. 12. It was hand harvested, weighed 508 lbs., strict middling, staple 1-1/32 in. The premium was free ginning and fifty cents per pound.

Mr. and Mrs. J. W. McClure and Grandmother McClure of Mount Blanco attended the Baptist services at the local church Sunday evening. There were two candidates for baptism.

The Rev. DeWese has begun a series of sermons on the life of David.

Among those on deer hunting trips from this area are Robert and Richard Ward, Donald and H. F. Harris and Leroy Rathel.

Bill Daniel and Barbra Mahon of Tech were weekend guests in the home of his mother, Mrs. Ruth Daniel.

Some of the cotton is beginning to ripen fast. We saw one field at Crosbyton this Saturday that had already been stripped.

Mr. and Mrs. Sylvin Kinnibrugh have been busy getting their daughter and family, Mr. and Mrs. Teddy Horne and baby moved to a new home in Plainview. They started moving them from Lubbock Thursday, and are pretty well settled at 1006 Houston in Plainview. Other dinner guests with the Kinnibrughs Sunday were Mr. and Mrs. Paul Horne of Truscott.

Mrs. Lottie Stewart is able to get around very well at the lunch room of the South Plains School, although she is still wearing her cast. The PTA members are going, one a day, for the next two weeks, to help her until she can have the cast removed from her leg.

Mr. and Mrs. Murray Julian and houseguests, his brother and wife, Mr. and Mrs. Clifford Julian of Florida, left Saturday and came home Monday from Roscoe, where they visited Mr. and Mrs. Terry Julian, Dee and Dickie. They also visited Mr. and Mrs. Harold Althoff in Roscoe and Mr. and Mrs. Richard Young in Abilene.

Meet a 1968 "youngmobile" from Oldsmobile.

Now that you've been introduced why not get together?

Why not take the wheel of this Cutlass 5—youngest of the "youngmobiles" from Olds. A new 350-CID Rocket V-8 delivers more power at lower operating cost. (And does it more smoothly and quietly, as well.) You say you prefer a Six? Olds has a 250-CID Action-Line 6, too. These are only openers. You can tailor Cutlass 5 to your fancy and finances. 4-speed stick to stereo to sporty pinstriping. Front disc brakes to dual exhausts to Rally Sport Suspension. (All the new GM safety features are standard.) What it adds up to is this: If you like cars with a lot of pizzazz in the way they look—cars with a lot of moxie in the way they drive—your Oldsmobile Dealer is the man to see. They're the only kind he carries.

See your nearby Oldsmobile Dealer

**ODEN CHEVROLET CO.**  
221 SOUTH MAIN STREET FLOYDADA, TEXAS PHONE 983-3787

Sunday Mr. and Mrs. Wayne Finley visited with Mrs. D. SEE DOUGHERTY

**CAPAD DRIVE**  
THURS.-FRI.

**DOUBLE DIS FUN!**

HELLO DAD... the funniest thing happened!

**WALT DISNEY THE SHAG DOG and The Absent Minded Professor**  
FLUBBER-GASTING!

SUN.-MON.

**AFRICA TEXAS**



## Tunisian Agricultural Student Receives Training In Floydada

Ben Fredj, exchange agricultural student from Tunisia, arrived in Floydada last week. He will spend two more weeks here, studying under the leadership of the Floyd County Agricultural Agent Joe Wilson. Fredj is here to learn the farming methods used in the West Texas area. He has been a student at Texas A&M University for the past four years, and received his degree from A&M in August.

Fredj was born in Gabes, Tunisia, which is located in North Africa, on May 11, 1941. He attended elementary school in Gabes. He also attended the High School of Agriculture there. Following his graduation from high school, he went to Versailles, France, where he studied horticulture for two years, from 1959 to 1961. From 1961-62 Fredj worked in the Agricultural Department of Tunisia, as an Agricultural Extension Agent. His superiors decided to send him to America to further his education, so that he could better serve the farmers of Tunisia.

Fredj came to the United States in 1963 and enrolled in Texas A&M University in College Station. He attended A&M four years and received a Bachelor Degree in Agricultural Economics in August of this year. Fredj said, "My main interest lies in Cooperative Agriculture. This is what I came to America to learn."

Doctor Gray, head of the Office of the International Power at A&M, and Victor Young, Assistant of the Extension Service at A&M, decided that Fredj should spend some time on Texas farms, where he could learn, first hand, from the farmers. It was decided that he would stay in Floydada several weeks to study the farming methods of the Floyd County area. He will accompany County Agent Joe Wilson on his regular tours of the area farms and talk to the individual farmers. He will take the knowledge he acquired from his college studies at A&M and his first-hand experience on the farms back to his homeland and put them to good use by teaching his own countrymen. When he leaves Lamesa, he will go to Floydada, where he will also study the farming methods in that area, before going home.

Fredj will also spend three days in Lubbock, where he will study Cooperative Agriculture, the problems they face, and the profitability of the cooperative program. Roy B. Davis will act as his instructor in Lubbock.

According to Fredj, Texas A&M and the Tunisian Government made an agreement several years ago in which A&M University agreed to supply books and material deemed necessary to begin an Agricultural College there. A&M agreed to send American professors to teach in the newly constructed college in exchange for Tunisian students to come to A&M to study agriculture. Their agreement called for ten teachers at a time until the total reached forty. Each time one of the students graduated from A&M, he would return to Tunisia, and one of the teachers would return to the U. S. All the Tunisian students enrolling in A&M University are studying to become teachers, so that they can return home and replace the American teachers. So far five Tunisians have graduated and returned to teach in Tunisia. This program was originated strictly for the purpose of educating the Tunisian people in the best methods of farming. Fredj said, "The major reason for the selection of Texas A&M for the exchange program was that the climates of Texas and Tunisia are relatively the same. The temperature does not rise as high during the summer or drop low in the winter months as it does in Texas, but there is not much difference."

Tunisia gained its independence from France in 1956. Before that, France would not let the farmers grow cotton because they felt it was not feasible. After they gained their independence, American agricultural engineers went to Tunisia, made tests, and the results showed that cotton would grow well there. In 1958, the first cotton crop was planted in Tunisia. The re-

sults were so good, that they continued to plant it every year. But they needed advice and help in growing the new crop, so the U. S. sent engineers and equipment to help them get started. This cooperation between the two countries resulted in the student-teacher exchange program.

According to Fredj, the major crops in Tunisia are wheat, barley, oats, sorghum, citrus fruits, olives, dates, vegetables, artichokes, asparagus and grapes which are used mostly for making wine.

He said they grow sheep, cattle, and swine in his country. Fredj said that most of the swine was exported, because his people's religion would not allow them to eat pork.

Most of Tunisia's exported goods go to France, but they export such goods as olive oil, phosphate, and wheat that is used for making macaroni to the U. S.

They import from the U. S. such things as machinery, farm equipment, dairy products, tobacco, electronics, and trucks which they use on the farms.

According to Fredj, at the present time, there are thirty Tunisian students enrolled in Texas A&M. They are majoring in such agricultural fields as agronomy, animal science, agricultural economics, agricultural education, agricultural engineering, agricultural journalism, veterinary, poultry science, entomology, and sociology. Four to six graduate each year and return to Tunisia to replace the American teachers.

Fredj said that he has enjoyed his stay in his country. He related, "At first many of the American customs were very strange to me, but after awhile I adjusted to them. I have found the people to be very conscientious and very friendly." He feels that the opportunity to come to the U. S. to study should not be denied anyone.

Fredj said, "The best way for two countries to build better relations is for them to get together and exchange ideas. This is what our two countries have done."

Fredj will leave for his homeland on November 21 and expects to arrive there, after a one-day stop in France, on Nov. 24. He will begin his teaching duties at the Agricultural College on Dec. 1. He will teach courses in Marketing Agricultural Products and Cooperative Agriculture. Half of this time will be spent as an Agricultural Extension Agent. He will talk to the farmers and advise them in their farming techniques.

CANADA AIDS INDIA  
Ottawa--The Office for External Aid has reported that the Canadian Government has provided \$142-million worth of food to help avert a famine in India over the last two years. Private agencies also helped in the massive relief operation.

### PAT & PAM

BY

SAM BAKER



WONDER IF SPANKINGS ARE COVERED IN OUR POLICY WITH

### BAKER

Insurance Agency  
127 W. California  
Ph. YU 3-3270

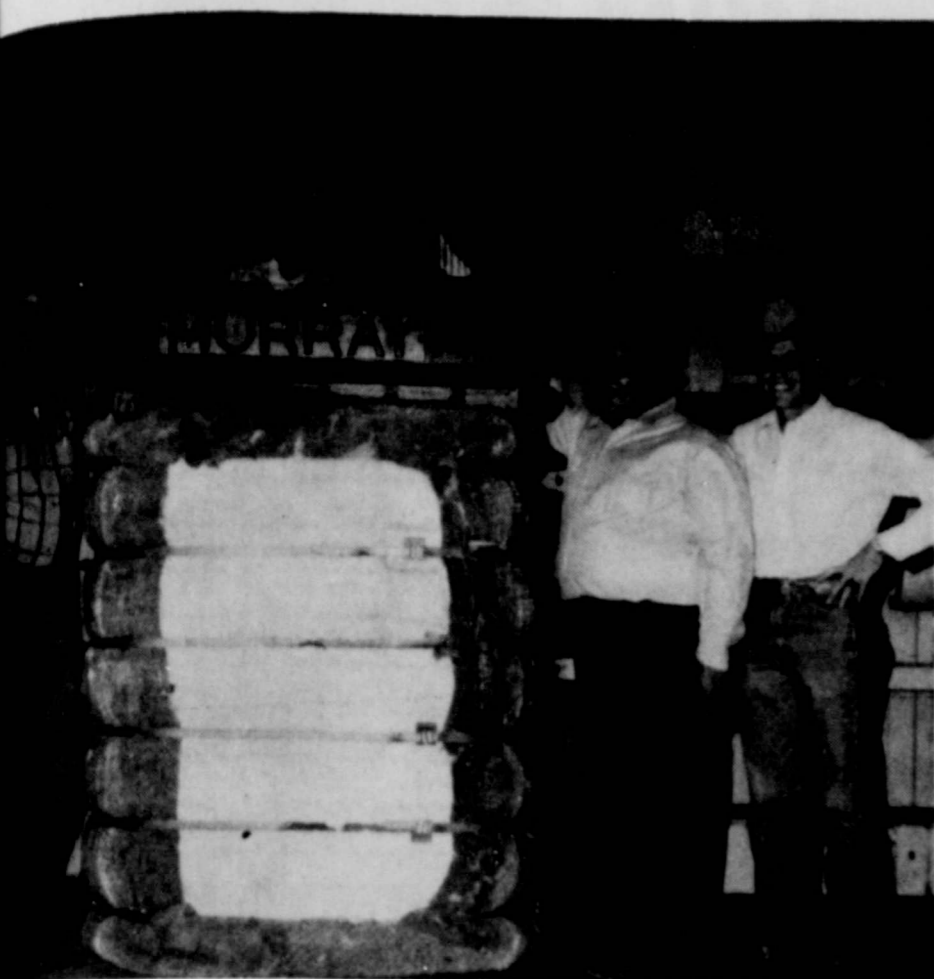

FREDJ studies the cooperative plan at the Farmers Coop in Floydada. Coop manager Don Robertson and asst. County Agent John Fields are pictured with Ben. (Staff Photo).

## MRS BAIRD'S Biskroll



NOTHING ELSE YOU'VE EVER TASTED

### DOUGHERTY

FROM PAGE 4  
guests.

Wayne Cage, son of Mr. and Mrs. Harlan Cage will leave this week for Ft. Richey, Md., where he will receive training in a draftsman corps. Wayne spent this weekend with friends at Lubbock.

Mrs. R. C. Hay of Lubbock visited her parents, Mr. and Mrs. J. G. Cage over the weekend.

Mr. and Mrs. Willard Rainwater of Lorenzo were Sunday guests in the Wayne Rainwater home.

Mr. and Mrs. R. D. Holly visited in the home of his parents at Dickens Sunday. His father returned home Friday after an extended stay in Crosbyton Hospital.

### DOUGHERTY NEWS

Mr. and Mrs. Johnny Cantrell of Lubbock were guests of her parents, Mr. and Mrs. Jesse Fennell Friday evening. J. Mac Cates, son of Mr. and Mrs. J. D. Cates left Friday for Fort Benning, Ga., to enter officer's training.

Mr. and Mrs. Claude Ring have returned from a trip to St. Louis. They and daughter, Sue attended one game of the World Series. On their return trip they visited in Dallas, Denton, and Quannah. Claude brought home several antiques to add to his extensive collection.

Mr. and Mrs. Bob Ross and sons visited in the Darrel Blasingsame home in Lockney Sunday.

### PAT'S SERVICE

CORNER 2ND AND CALIFORNIA  
PHONE 983-8124

### ANNOUNCES NEW LOW PRICES!

WASH ----- \$2.50

WASH & GREASE \$3.50

YOU WASH IT FOR 25¢

LET US TUNE UP YOUR AUTO

WE OFFER AUTO AIR CONDITIONER SERVICE

# Congratulations

And Our Very Best Wishes . . .

To The Doctors and Nursing Staff Of

## CAPROCK DISTRICT HOSPITAL

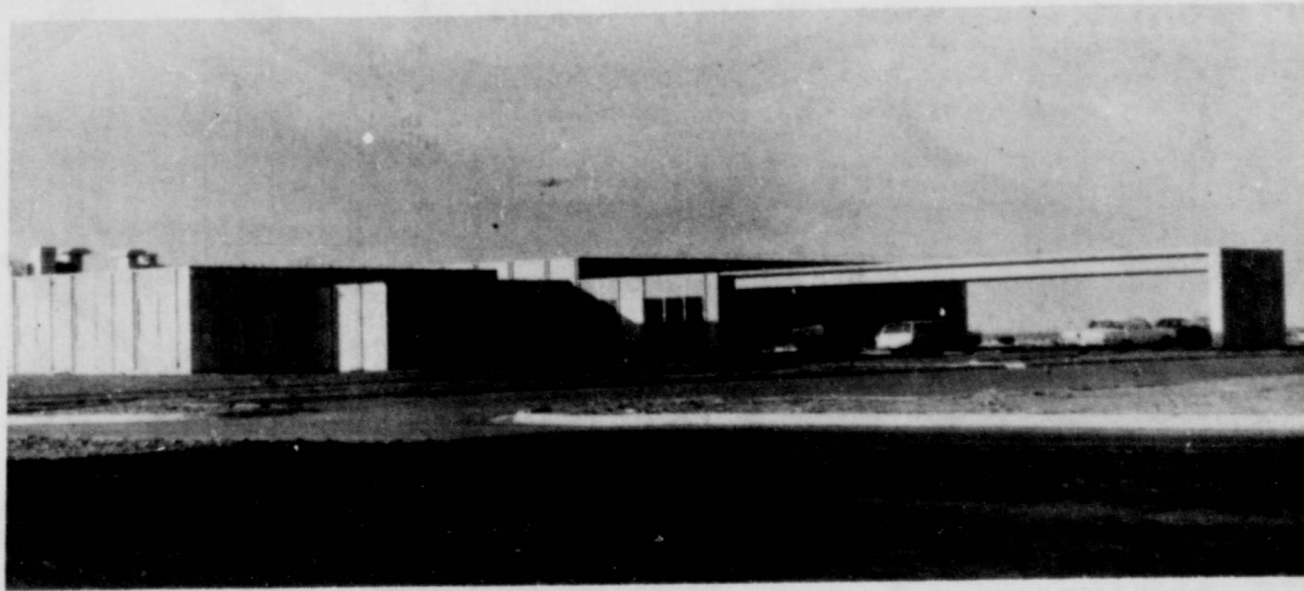

THIS BEAUTIFUL NEW HOSPITAL IS CERTAINLY A BIG ASSET FOR THE FLOYDADA COMMUNITY AND WE ARE PROUD TO HAVE BEEN THE GENERAL CONTRACTOR FOR ITS CONSTRUCTION.

# HAP PADGETT BUILDING CONTRACTOR

LUBBOCK, TEXAS

We join the board of directors to invite you to the formal opening

Sunday,

October 29

# HAVE FUN ... WIN PRIZES ...

HESPERIAN

# FOOTBALL CONTEST

## AND QUARTERBACK FORECAST

# \$15

IN CASH PRIZES  
EACH WEEK

### CONTEST RULES

ANYONE CAN ENTER EXCEPT THE EMPLOYEES OF THE HESPERIAN. THREE CASH PRIZES ARE GIVEN EACH WEEK--TIES WILL SPLIT PRIZE MONEY. MEMBERS OF THE SPORTS DEPARTMENT ARE SOLE JUDGES OF THE CONTEST AND THEIR DECISION IS FINAL. IT IS NOT NECESSARY TO INDICATE SCORES ON ALL THE GAMES..... BUT SCORE MUST BE INDICATED ON THE TIE BREAKER GAME AT RIGHT.

SIMPLY CIRCLE THE TEAM YOU CHOOSE TO WIN IN EACH OF THE FOOTBALLS. DEADLINE FOR SUBMITTING ENTRIES IS 5 P.M. FRIDAY - WINNERS WILL BE ANNOUNCED THE FOLLOWING WEEK. ENTER AS MANY TIMES AS YOU WISH, PRINT NAME AND ADDRESS PLAINLY AT TOP OF THE PAGE YOU TURN IN AND MAIL TO THIS NEWSPAPER.

1ST PRIZE \$7.50

2ND PRIZE \$5.00

3RD PRIZE \$2.50

TIE BREAKER - Guess Total Points  
AND CIRCLE WINNER  
FLOYDADA VS. MEMPHIS

### QUARTERBACK QUOTES

JAMIE LEWALLEN



FLOYDADA.....9  
MEMPHIS.....18

DON ROBERTSON



FLOYDADA.....13  
MEMPHIS.....12

HOME OF TOP-FLIGHT FEEDS  
**CARMACK FEED & SEED**  
WHITEFACE VS. AMHERST

FARMER FINANCING  
HEADQUARTERS  
**PRODUCTION CREDIT ASSN.**  
SNYDER VS. LITTLEFIELD

"PERSONALIZED SERVICE"  
**EDDIES FINA SERVICE**  
SUDAN VS. SPRINGLAKE-EARTH

MASSEY-FERGUSON EQUIPMENT  
**FLOYDADA IMPLEMENT CO.**  
ANTON VS. ROPESVILLE

SPORTING GOODS HEADQUARTERS  
**KIRK & SONS**  
ABERNATHY VS. DIMMITT

"GOOD LUMBER"  
**HIGGINBOTHAM BARTLETT LUMBER**  
MULESHOE VS. TULIA

BEST IN FOOD  
AT  
**DAIRY MART**  
TRAVEL CENTER RESTAURANT  
HAPPY VS. HART

WE WANT TO BE OF SERVICE  
**FARMERS CO-OP GIN**  
ANDREWS VS. SEMINOLE

JOHN DEERE FARM MACHINERY  
**COLLINS IMPLEMENT CO.**  
LAMESA VS. LAKE VIEW

AC AND NEW HOLLAND EQUIPMENT  
**McDONALD IMPLEMENTS**  
EASTERN NEW MEXICO VS. ABILENE CHRISTIAN

SERVING THE COTTON FARMER  
**PANHANDLE COMPRESS WAREHOUSE**  
WEST TEXAS STATE VS. ARLINGTON

**SANDERS PUMP & DRILLING**  
WESTERN PUMP REPRESENTATIVE  
BROWNFIELD VS. SWEETWATER

PONTIAC, BUICK  
SALES-SERVICE  
**CITY AUTO, INC.**  
TEXAS TECH VS. SMU

**ODEN CHEVROLET**  
CHEVROLET-OLDSMOBILE  
OLTON VS. LOCKNEY

**HAMMOND SHEET METAL**  
LORENZO VS. PETERSBURG

YOUR BUSINESS APPRECIATED  
**BAKER INSURANCE CO.**  
PLAINVIEW VS. BORGER

M. G. WELLS, AGENT  
American National Ins. Co.  
MCLEAN VS. SILVERTON

KELVINATOR APPLIANCES  
**DANIEL AUTOMOTIVE**  
KRESS VS. BOVINA

COMPLETE BUILDING SUPPLY  
**BUILDERS MART**  
MONTEREY VS. AMARILLO

FARMALL TRACTORS AND EQUIPMENT  
**MARTIN AND CO.**  
PAMPA VS. CAPROCK

HOUSEWIVES SHOP AND SAVE AT  
**PIGGY WIGGLY**  
ARKANSAS VS. KANSAS STATE

"DEEP ROCK" BOTTOM PRICES  
**WYJIE PETROLEUM**  
HOUSTON VS. MISSISSIPPI

# SPOOKTACULAR Halloween Values at Piggly Wiggly



**SH STEAKS**  
BREADED, FLOUNDER, 3 OZ. PKG. 39¢  
3 for \$1.00



U.S.D.A. Grade A, Fresh, Frozen,  
**FRYERS**  
Cut-Up, Pan Ready  
Pound **29¢**

**Sliced Bacon** Farmer Jones, 1-Pound Package **69¢**  
**All Meat Franks** Farmer Jones, 12-Ounce Package **45¢**  
**Pork Sausage** Hormel's, Pure Pork 1-Pound Cello Package **49¢**  
**Hen Turkeys** Swift's Butterball or Honeysuckle All Sizes Pound **49¢**  
**Chili Meat** Lean, Dated for Freshness, Course Ground Pound **59¢**  
**Fish Fillets** Tradewinds, Cod or Perch Pound **39¢**

Lean, Dated to Assure Freshness  
**GROUND BEEF**  
2 Pound Package **89¢**

**Win!**  
**\$100.00 CASH!**  
PLUS HUNDREDS OF OTHER PRIZES!  
**Play PRO-SCORES!**  
TO WIN, SIMPLY MATCH THE SCORE OF THE  
**Dallas Cowboys vs. Philadelphia**  
To Be Played October 29  
**GET YOUR FREE PRO-SCORES TICKET FOR NEXT SUNDAYS GAME AT PIGGLY WIGGLY TODAY!**

---

DALLAS COWBOY BALL POINT PENS  
REGULAR \$2.00 VALUE  
69¢ WHILE SUPPLY LASTS!

Dr Pepper or Seven-Up,  
**COKES**  
King Size, Plus Deposit  
6 Bottle Carton **39¢**

**Round STEAK** BONELESS U.S.D.A. CHOICE U.S.D.A. Choice, Aged Heavy Beef, Valu-Trimmed Pound **\$1.09**

Armour Luncheon Meat,  
**TREET**  
Special Label  
12-Ounce Can **48¢**

**Special Values!**  
**NAPKINS** Kleenex, White, Table Size 50-Count Box **29¢**  
**CRACKERS** Sunshine, Saltine 1-Pound Box **33¢**  
**COFFEE** Golden West, All Grinds 1-Pound Can **59¢**  
**DETERGENT** Bonne, Heavy Duty, Blue, Special Label Giant Box **59¢**

**Bank Tuna** Carnation No. 1/2 Cans **24¢**  
**Corn** 3-Minute, Yellow 2-Pound Package **24¢**  
**Apple Cider** PAW PAW 1/2 GAL **57¢**  
**Detergent** Dash, Heavy Duty Laundry Jumbo Size **\$2.19**  
**Wavy Train** Dog Meal 5-Pound Bag **79¢**



Holly Beet  
**SUGAR**  
5 Pound Bag **48¢**

**Houseware Buy of the Week!**  
Jenette Glass, Assorted Colors, Regular 59¢  
**ASH TRAY** 7-Inch **49¢**



Frozen Selections for Your Freezer!  
**Pumpkin PIES**  
Banquet, Family Size **39¢**

**Health and Beauty Buy of the Week!**  
**MOUTHWASH**  
Lavoris, Decanter, Regular \$1.05 Value 15-Ounce **79¢**

Borden's,  
**ICE CREAM**  
All Flavors **69¢**  
1/2-Gallon.

**STRAWBERRIES** Adair, Sliced 10-Ounce Package **19¢**  
**POTATOES** Simplot, Shoestring 3 20-Ounce Packages **\$1.00**  
**SAUSAGE** Chef Boyardee, with Sausage 13 1/2-Ounce Package **75¢**



**Buy of the Week!**  
**29¢** with each \$5 purchase  
A 99¢ Value! Porcelain China DINNER PLATE with the purchase of a 4-piece Porcelain Plate, Bread & Butter Plate, Cup & Saucer. All 5 pieces, only \$1.99!

Delicious, Washington  
**APPLES**  
Full-of-Flavor  
Pound **19¢**

**TANGERINES** NEW CROP **4 lbs. \$1.00**  
Fine for Baking Sweet Potatoes Pound **10¢** | Yellow, Small Size Squash Pound **15¢**  
**GRAPEFRUIT** RUBY RED FULL OF FLAVOR POUND **15¢**

More food for LESS... always at...  
**PIGGLY WIGGLY**

PRICES GOOD IN FLOYDADA OCT. 26-28. RESERVE THE RIGHT TO LIMIT QUANTITIES.

# "Where Can I Buy An Electric Range?"

"Madam, in Floydada, see . . ."



<p><b>Signature</b> ELECTRIC RANGES AT <b>Montgomery Ward</b></p>	<p><b>Whirlpool</b> ELECTRIC RANGES AT <b>Parker Furniture</b></p>
<p><b>Frigidaire</b> ELECTRIC RANGES AT <b>Boren Furniture</b></p>	<p><b>Norge Tappan</b> <b>O'keef Merritt</b> BUILT INS MODERN MAID AT <b>Kirk &amp; Sons</b></p>



## What Free Gift Will I Receive?

*A Selective Gift...* **for a selective homemaker!**





Beautify your home or just make life more pleasant when you choose any one of these Selective Gifts with your purchase of a modern range.

ELECTRIC CUSTOMERS WHO BUY AN ELECTRIC RANGE FROM AN ELECTRIC APPLIANCE DEALER DURING OCTOBER AND NOVEMBER, 1967 MAY CHOOSE ANY ONE OF THESE SELECTIVE GIFTS. COOK BETTER ELECTRICALLY



**WITH YOUR PURCHASE OF A NEW ELECTRIC RANGE**

Clean Electric Cooking Powered By Electricity From These Friendly Folk!

<p><b>Lighthouse Electric Cooperative</b></p> 	<p><b>SOUTHWESTERN PUBLIC SERVICE COMPANY</b></p> <p><i>Clean ELECTRIC Cooking</i></p> 	<p><b>FLOYDADA LIGHT &amp; POWER</b></p> 
---	---	--