

The Floyd County Hesperian

20 Pages

LXXXIII FLOYDADA FLOYD COUNTY, TEXAS, THURSDAY, AUGUST 24, 1967 NUMBER THIRTY FOUR

Rock Chat

WENDELL TOOLEY

is a popular subject in the fall camp. Hard running back and an ingrown toenail cut out of looks like he'll be out of the camp for weeks.

For good citizens called me last week was concerned about everybody wearing seatbelts when they drive. The auto wrecks that occur in the area the past month or two... that the persons who were involved in these accidents might have died or injury if they had worn those safety belts.

As an opportunity to tell about escape injury due to safety belts this concerned citizen in urging everyone those safety belts.

in the west part of Floydada and admiring the beautiful new built in the Texas Addition. The are ten finished or in the process of being built. In addition another block of new homes is becoming a reality.

ADWICK was in my office for a week. He tells me that he is setting up a schedule for the rest of the "Wild Thing" and plans on a super stock Camaro. He appreciated the support of the parents, and the Hesperian basketball teams and expressed his desire for the girls' teams to win the 1968 season.

visiting with a couple of new-floydada this week; Ed Combs manager of Gifford-Hill Western this is the new golf pro at the welcome to Floydada Fellows!

of the Hesperian is dedicated to me. I've enjoyed visiting with our past two weeks and I've never had a better... all across the county. The "cotton showers" and this made.

your consumer and farmer it is easy to see that the farmer is the consumer. Through automation and scientific development... continues to produce more food... lower prices for it. Compare America with about any country and the American farmer is on the table at lower cost. I think it is interesting from the point of view of the "World's Miracle Man"

for housewives to complain about the cost of food. In America food takes only 17.6% of the budget and that, says Tom Anderson, editor of Farm and Ranch, is less than anywhere else in the world.

of our people are farmers, he estimates 15% are farmers, and they are adequately fed and clothed the people. Nor have Communists any-where.

an American farmer feeds 37 non-farmers. One farmer feeds six non-farmers nearly so well.

difference, says Tom, is not the price of fertilizers, machinery, or even the price of labor. The difference is the profit incentive. In the last 33 years the prices farmers have to pay have never been higher than the old cost-price squeeze.

SEE CAPROCK PAGE 3



GRAIN SORGHUM HARVEST MAKING SLOW BLAST OFF... Newell Looney and Babe Jones are pictured combining a field of grain farmed by Marion Burns at the southeast corner of Floydada. The grain crop looks to be the best in years. (Staff Photo)

'Each One Teach One' Theme Of Study

Frank Laubach's "Each One Teach One" methods will be explained to the general public by Mrs. Lon V. Smith in Fellowship Hall of the First Methodist church Monday night at 7 o'clock.

who comes into contact with Latins, Negroes or Anglos who cannot read is urged to attend the study. The Laubach plan is a simplified form of teaching persons to read of all ages. The public is invited and urged to attend this study.

Airshow Labor Day

An airshow is planned for Labor Day, according to Wayne Collins of the Airport Commission. It is hoped that there will be antique planes to see, and skydivers. Definite plans have been made for carrying passengers on short tours, based on something such as a penny a pound.

A fly-in breakfast has also been definitely scheduled. More details are to be given in next week's issue.

Bike Safety Program Set Monday

A bicycle safety program has been scheduled for next Monday afternoon, from 2:30 to 4:00, in Lighthouse Electric auditorium, for all elementary school children. Working with the boys and girls will be the police department, the women

crossing guards, and the highway patrol. All parents are urged to bring their children to this special program in the interest of their back-to-school safety. Refreshments are to be served.

Man Who Worked Near Dougherty Sick With Encephalitis

According to a report in the Matador Tribune last week a 77 year old man who has been farming north of the Dougherty Community in Floyd County, has contracted encephalitis from mosquito bites. He is Green Bostick, who is a patient in Methodist Hospital at Lubbock where doctors have told the family that the man's illness is definitely from the type of encephalitis carried by

mosquitoes. However the family, who also had been working in the same area as their father, said they had seen very few

mosquitoes there. Bostick became ill with high fever, severe headache and a pulling of the muscles in his neck. He had been in a coma for three days but roused a short time Wednesday morning of last week. His condition is said to be grave but doctors have given the family some encouragement.

Richard Hale

New Golf Pro

Richard Hale, golf professional at Perryton for the past four years, is the new pro at Floydada Country Club, according to an announcement by Gary Carthel, president of the club. He is 28, is married, and has daughters aged 8 and 6. He attended high school at Phillips, and has been closely associated with golf all of his life. He was to arrive Wednesday of this week.

Labor Day Closing

For the first time in several years downtown Floydada will be closed on Labor Day. For the convenience of shoppers the merchants are running specials on Thursday, Friday and Saturday preceding Labor Day, August 31, Sept 1 and 2. Since school begins on Tuesday, September 5, this will be a convenience for all concerned.

Lockney School Election Slated

LOCKNEY — Sept. 9 is the date set by the Lockney Independent School District Board of Trustees for the election to name one member to fill the unexpired term of Royce Latimer, who recently resigned his position.

Miss Jan Killian

Is Head Twirler

Miss Jan Killian, Floydada High School senior and daughter of Mr. and Mrs. Stan Killian, has been named head twirler of the 1967-68 High School band season. She will be assisted by two other seniors, Donna Cates, daughter of Mr. and Mrs. Johnnie Cates and Rande Brown, daughter of Mr. and Mrs. Billy Brown. Penny McClintock, daughter of Mr. and Mrs. F.D. McClintock, is junior twirler, Patsy Zgabab, daughter of Mr. and Mrs. C.E. Leatherman is drum major and Kit Martin, daughter of Mr. and Mrs. Fred Martin, is assistant drum major. Ilene Daniel, daughter of Mr. and Mrs. W.R. Daniel, and Krista Simpson, daughter of Mr. and Mrs. Jim Simpson, are twirlers for Junior High Band.

Deep Well Tests Here Look Unfavorable

On Monday morning of this week City Manager Bill Feuerbacher was still awaiting results of a test well dug just south of the city well. The well dug to about 1,000 feet, was being plugged with concrete to avoid an uprush of salt water that might possibly occur. Tullia's first test well was unsuccessful, but their second was a big success. Floydadans are waiting eagerly to see what the tests show. Preliminary reports do not look good.

Mackenzie Water Plan Ballot Okay

Rains, Hail All Or Nothing Vote Dot Area

The weather picture has been spotty the past week in the Floyd County area, as in the nation as a whole. One farm will receive considerable rain, and even hail, and another fairly near gets little or nothing at all. A full inch appears to have been the maximum of precipitation during any one day, except in the Providence area on Tuesday, though at least an inch and a quarter have been recorded as totals for the week. Last Thursday the Billy Stanforth farm, 21 miles to the northeast of Floydada, received .75 inch of rain, with small hail, but no crop damage. They also received .50 on Sunday night. Meanwhile Charles Perry at Sandhill recorded .40 on Sunday.

Directors of the Mackenzie Water Authority Monday night approved a ballot which will be used in deciding the fate of a \$7.9 million lake, pipelines, pumping stations and treatment plants for the four member cities. The ballot offers only one issue...for or against the whole project. All cities voted for the "all or nothing ballot" except Tullia. The delegation from Tullia said that they were casting the dissenting vote because they felt their citizens would not approve the issue. They said that recently discovered deep water wells near Tullia will likely result in Tullia voters turning down the authority's bond issue. Since the authority was created Tullia has found good deep water resources, Floydada people are looking at a \$400,000 bond vote to buy land five miles west of town that has water resources for the next 25 years according to the

city engineer. Both Tullia and Floydada representatives had hoped for a two-way ballot. 1. For the complete \$7.9 Mackenzie project. 2. For or against building of the \$2.5 million dam with other facilities to be built later when need arose.

Lockney and Silverton representatives would like to have the dam and facilities. Lockney is in good shape for water at the present, but Silverton needs a better water supply as soon as possible.

NEXT MEETING Representatives of the authority will meet again September 18 at Floydada to decide when the election will be held. Tentatively the election is set for October 14.

The proposed project would provide water for the cities by damming Tule Creek, northwest of Silverton.

INSURANCE SEE WATER PAGE 3

Lake Water And Underground Water Costs Compared

In comparing the costs of water from the Mackenzie dam and the proposed purchase of the John Hoffman land west of Floydada, city engineer Bill Feuerbacher makes these comparisons. The lake water will cost 53¢ per 1,000 gallons, the Hoffman water will cost 9.5¢ per 1,000 gallons.

Feuerbacher states that there will be no tax increase on the \$400,000 bond issue and no water rate increase. Engineers of course predict that the dam water will be good for 40 or 50 years before the lake silts in and cuts down on the storage capacity, while the underground Hoffman place water is estimated to last about 25 years by the city engineer.

The indebtedness for the lake water would be approximately \$2 1/4 million. The indebtedness for the underground water would be \$400,000.

City manager Bill Feuerbacher points out the fact that the income from the Hoffman farm resources will pay the principal on the cost of the farm (\$192,000) and the revenue from

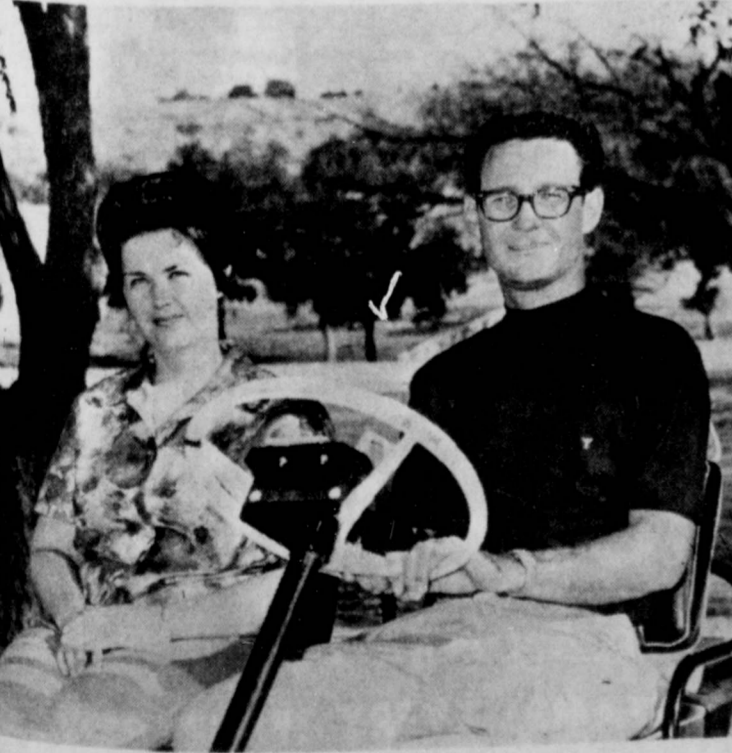

GOLF PRO AND WIFE... Mr. and Mrs. Richard Hale are pictured at the Floydada Country Club, where he begins his new duties this week. (Staff Photo)

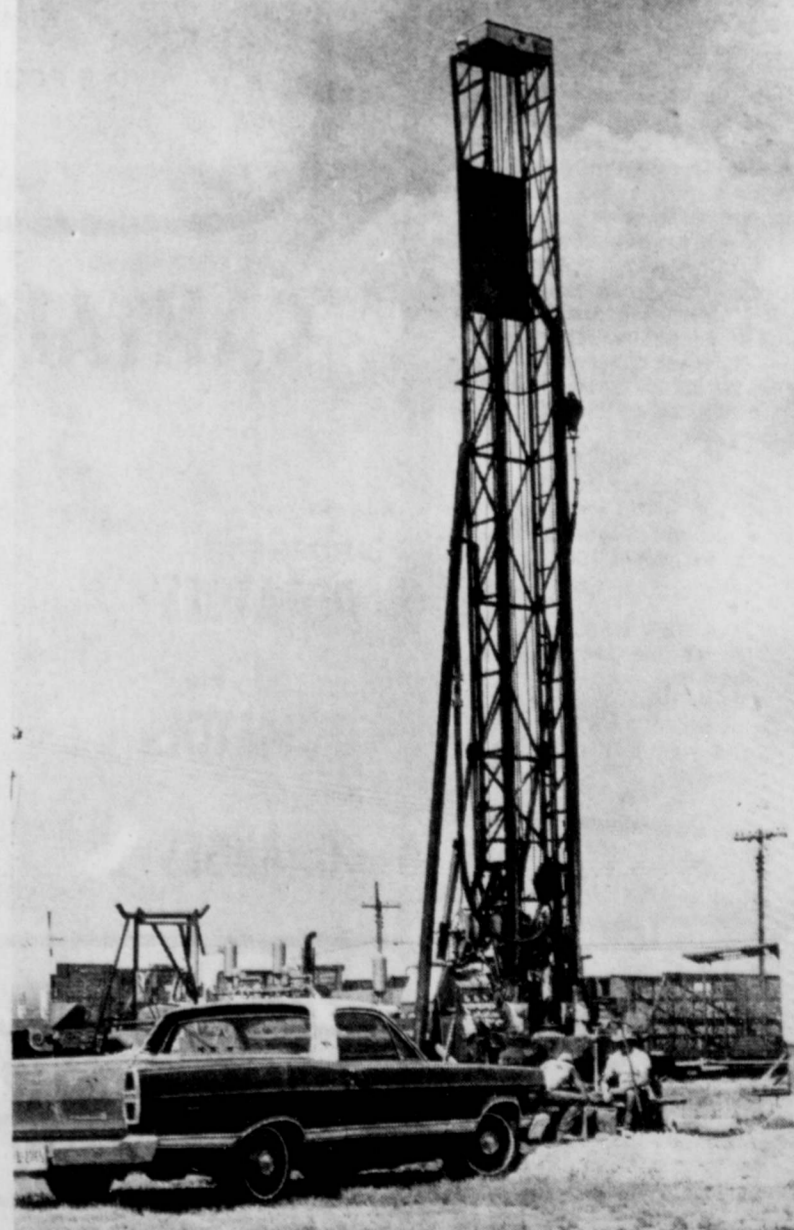

THE WATER WILDCAT... reports on Floydada's deep well do not look good. It was drilled to 1,000 feet. (Staff Photo)

Armed Services

Take One

From Floyd

During the month of August Texas Local Board No. 45 in Plainview inducted 12 registrants as follows: HALE COUNTY: Jacob Masso, Ricardo D. Flores, Joe A. Ramirez, James A. Couch, Jose A. Reyes, Joe J. Camargo, SEE DRAFT PAGE 3

Watts Wins Invitational Golf Tourney Here

Watts teared the Floydath County Club layout in 72 strokes here Sunday to capture the 12th annual Floydath Invitational with a two-stroke lead over seven shots ahead of Jim Fullington. Dick Weston, whom Fullington defeated on the first extra hole for the numerous shot, turned in the day's best round of 70.

- CHAMPIONSHIP LEADER**
 72 - Jim Fullington
FIRST LEADER
 73 - Dick Weston
SECOND LEADER
 74 - Tom Watts
THIRD LEADER
 75 - Bob Wacker
FOURTH LEADER
 76 - ...
FIFTH LEADER
 77 - ...



TOMMY LYLES, son of Mr. and Mrs. Olen Lyles of Floydada, completed basic training in the U.S. Navy at San Diego, Calif., August 11 and is now home on leave. Tommy will report for duty in Memphis, Tenn., for additional schooling in the aviation field, following his leave.

WILLIE WIREHAND

One more week is all that is left to try a mercury vapor yard light on a 30-day free trial offer. You only have until September 1 to ask for the free trial, so don't delay until it is too late. Contact any Light-house employee today to get that security light on the pole.

Lighthouse was represented at the 27th Texas Electric Cooperatives Annual Meeting in Houston last week by Directors, Mr. and Mrs. Herman King, Mr. and Mrs. Chloma Williams, Mr. and Mrs. R.C. Rathel, Manager-Mr. and Mrs. Melvin Henry, and Mary Phillips, Home Service Advisor.

Featured speaker was Congressman W.R. "Bob" Poage of Waco. Poage summarized the difficulties and opposition encountered in obtaining a Bank Bill for Rural Electric Cooperatives. The Bill has been defeated for the present, but is not dead. "Members of rural electric cooperatives must realize the importance of obtaining a bank of this nature so they will not become 'second-class citizens'," stated Poage.

The Bank Bill which has been defeated proposed a bank set-up that would enable rural electric cooperatives to borrow money from the private money market rather than having to depend on governmental loans for their growing needs.

Rural electric power needs are doubling, at the present rate, every 7 years. It is imperative that money is available to meet these needs and it should be of prime interest to every cooperative member-owner.

Roger Masqueller who is associated with Westinghouse, gave us the following thought which we would like to share with you.

A NEW DAY
 This is the beginning of a new day.
 I have been given this day to use as I will.
 I can waste it or use it for good.

What I Do Today Is Important Because I'm Exchanging A Day Of My Life For It.

When tomorrow comes, this day will be gone forever, leaving in its place whatever I have traded for it. Gain, Not Loss; Good, Not Evil; Success, Not Failure in order that I shall not regret the price I paid for this day.

Martha Lee Main and children of Palestine, Tex., returned home Sunday from a two weeks visit here with her parents, Mr. and Mrs. Otho Sanders and other relatives. Martha Lee and her children attended the Hodges family reunion while here, the first time she had been able to attend. Mr. and Mrs. Sanders took their daughter and family home Sunday

FLOYD PHILOSOPHER Time Out To Explain To Congress The True Meaning Of A Few Words



Editor's note: The Floyd Philosopher on his Johnson grass farm sets out to teach Congress a few words, his letter this week reveals.

Dear editor:
 I have been interested in a debate in Congress I've been reading about in three different newspapers I found out here last week, dragged in by my neighbor's dog and only chewed up around the edges.

As I understand it, a lot of Congressmen are worried over whether the proposed 10 per cent surtax to be added on top of whatever income tax you're already paying will be temporary or permanent.

This is the type of debate that makes Congressmen entertaining. Obviously they're just going on for the fun of it.

It seems to me that all Congressmen should have known long ago that all temporary taxes are permanent. It's only women's permanent

waves that are temporary. Congressmen ought to get out of Washington more and brush up on the English language as it is used nowadays. They ought to learn for example that eternal love in Hollywood means a couple of years or so, that a letter from some outfit telling you "you may already have won \$25,000" means the odds are 10 million to 1 that you haven't, that a weather forecast calling for a 20 per cent chance of rain means an 80 per cent chance of continued drouth, that a giant quart is a two-pint bottle not quite filled to the top, that whiter than white in your laundry is the same

as saying a surface is flatter than flat or a ball is rounder than round, that the United Nations means the disunited nations, that a dollar is 52 cents, that to be a financial success these days means you're just barely earning a living provided the transmission doesn't fall out of you car before it's time to trade it in or the picture tube doesn't blow out before the TV set is paid for. I could go on, but Congressmen, who're always referring to each other as "distinguished," ought to be the first to know that words don't always mean what they say. Yours faithfully, J. A.

end social security be dated in advance... ed to the post office... the 3rd falls on a... does in September... or on a holiday.

"Most beneficiaries said, 'will receive security benefits for the month of August'... Tuesday, September 12... would have under the cedure."

The new procedure used for the second December when the falls on a Sunday.

Publisher offers book by Kennedy.

Social Security Checks Dated In Advance

Over 23 million social security beneficiaries who normally find their monthly checks in their post box on the 3rd of

every month will no longer have to wait until the next day when the 3rd falls on a holiday or Sunday.

Commissioner of Social Security Robert M. Ball announced today that starting with the upcoming Labor Day week-

BUTTERMILK 39¢
 BORDEN
 1 2 GAL.

BISCUITS 9¢
 KIM

COKEs or DR. PEPPER 39¢
 6 BOTTLE
 CARTON
 KING SIZE

ICE CREAM 69¢
 CLOVERLAKE
 1/2 GAL.

CHARCOAL 39¢
 KIM
 5 POUNDS

CANTALOUPE 5 1/2¢
 POUND

RUSSETT POTATOES 99¢
 20 POUNDS

CELLO PKG. TOMATOES 19 1/2¢

LARGE ORANGES 17 1/2¢
 POUND

PANCAKE MIX 39¢
 AUNT JEMIMA
 2 POUNDS

PHASE III SOAP 39¢
 2

PABLUM BARLEY 19¢
 12 OZ. CEREAL

PORK & BEANS 9¢
 KIM 303 CAN

CHOCOLATE DROP COOKIES 49¢
 SUPREME

Get more food for your dough

4 PLACE SET
 STAINLESS STEEL
SILVERWARE 99¢
 WITH \$2.50 PURCHASE



IVORY 79¢
 KING SIZE
JOY 79¢
 KING SIZE
FRITO DIP FREE WITH 69¢ FRITOS

CLOVERLAKE MELLORINE 39¢
 1/2 GAL.
GIANT CHEER 79¢

TRY MRS. SMITH'S PIES

FRANKS 3 LB. \$1.29
 PINKNEY BAG

U.S.D.A. CHOICE HEAVY **SWISS STEAK** 89¢
 LB.

PORK STEAK 59¢
 LB.

RED RIND CHEESE 89¢
 LB.

DECKERS **BACON** 2 LBS. \$1.49

IF BETTER MEAT COULD BE BOUGHT, WE WOULD BUY IT.

LIBBYS FROZEN **PEAS & CARROTS**

LIBBYS FROZEN **SPINACH**

TOSTUM **POP UPS** 3 for \$1.00

ALLEN **WHOLE CHICKEN** 52 OZ.

WOLF **HOT DOG SAUCE**

CARNATION **DRY MILK**

POP TARTS 3 for \$1.00

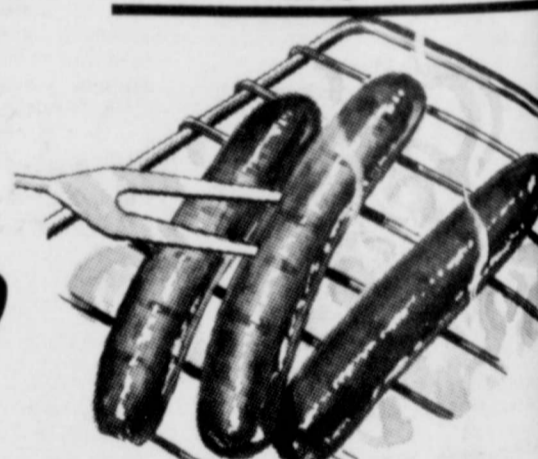

SWINDELLS **SAUSAGE** 2 POUNDS \$1.49

Thrifty Super Market

HOME OWNED & OPERATED
 DOUBLE BUCCANEER STAMPS EVERY WEDNESDAY
 SECOND AND MISSISSIPPI STREETS





HAPPY... from their trip home Floydada High School cheerleaders loading upon their arrival home from cheerleader school where their first places and the spirit stick. They are left to right, Jill Bertrand, Valdonna Bennett, Sara Staniforth, Reagan Cagle, Susan Reed and Jill Stansell. (Staff Photo)

and Cheerleaders Take S.M.U. Honors

Cheerleaders covered with glory in competition at S.M.U. last week. About 1,500 girls and 165 teams from each group for local girls took places in their high rating as ever won, ac-sponsor, Mrs. It would, of

course, be impossible to better this record in a four-day meeting. Points considered were school spirit, poise, projection, and routines. They also won the Spirit Stick.

GIRLS BACK BOYS
The girls have declared that they don't want to take anything away from the boys as far as honor is concerned, but, after all, cheerleading is a part of the fall scene and the game

would hardly be what it is now. Floydada is proud of these girls, of their sponsor, Mrs. Cardinal, and of their accomplishments together.

CHEERLEADERS
Susan Reed is head cheerleader this year, and Valdonna Bennett is the other senior. Sara Staniforth and Jill Stansell are the juniors on the team. Jill Bertrand is the sophomore, and Reagan Cagle the freshman.

RAIN
FROM PAGE 1
The rains over the weekend were scattered, but no reports of any damage have come in. On Sunday afternoon Henry Hinton, Dougherty, received an inch of the precious moisture, and an additional .1 Sunday night. This appears to be the highest amount around, though Mrs. Eldon Fortenberry of the Cedar Hill community reports that .85 fell a little to the west of them, their own place was favored with only about .5 inch, with the area around Lakeview getting from .1-.2 inch. Truman Dunavant of Harmony community received about .75, with C.W. Patterson of Sandhill the recipient of .50. Kenneth Rimmer, who lives 3 1/2 miles southeast of Aiken, reports .90 of rain, with wind but no hail. The rainfall was lighter to the east of this line, which is on the Hale-Floyd County border. The rains, in whatever amount received, appear to be welcome.

EXCEPTION AT SOUTH PLAINS
An exception to the statement about the rain being peaceful came in an area near South Plains. Two clouds came together to wreak havoc at the L.N. Johnson and Bryant Higginbotham farms, which are a mile apart. Johnson described it as "A little old cloud that streaked across four sections and went off the cap." This occurred on Friday at about four in the afternoon. The Johnsons measured an inch and a half, and the Higginbothams an even inch. Mrs. Higginbotham described the cotton on her quarter-section just west of their home as "Beautiful and loaded", and it "was just ruined" when the weather show was over. It seems that, though they sustained some damage, the J.P. Taylor and other farms were not quite so badly hit. Maize, although more storm-proof than the old "maize-heading" type, still can be hurt much worse than would appear on a casual inspection, for when the leaves are beaten off the stalk is in bad shape. A talk with the two county agricultural agents, John Fields and Joe Wilson, reveals that the size of the stalk and the degree of heading that takes place are factors to consider in the amount of damage that has been done. Here's hoping it's at a minimum. Some corn was also involved in the destruction in that area, and presumably this would not be very different from the damage pertaining to maize.

WATER
FROM PAGE 1
Although Tulla seems to have plenty of water for the present and the future...and if Floydada votes the \$400,000 bond September 8, they should be in good shape. Yet, the people in both cities seem to think that they would prefer to have the insurance of the dam built in case the underground water played out...then pipe to the cities.

Many are interested in building the dam for recreational purposes. It was reported this week that the White River Dam made over \$25,000 last year on its recreational income.

SILVERTON'S EFFORT
The representatives of Silverton had thought that should a ballot be worded that would build only the dam at this time and it passed...they would go ahead and pipe water into Silverton as soon as the dam was completed and storing water.

However, at the conclusion of the two weeks of engineering study granted to Silverton at the last authority meeting, the Silverton City Council felt that they could not afford the expense of building their own lines and filtering plant with the three other cities simply taking part in the dam. Silverton therefore insisted on an election for the whole amount, and this received a majority vote.

UP TO AUSTIN
On September 13 the Texas Water Rights Commission in Austin will meet, at which time representatives of the Mackenzie project will be present to press claims for the water rights. Lon Davis, project chairman, foresees this being granted, and so the Mackenzie directors would meet on September 18, here, to set the date for the "all or nothing" vote.

If this election fails to carry in all four cities, the Board of Direction of Mackenzie Municipal water authority can at their option detach the municipality in which the bond issue fails... but Davis says that the directors feel that this is not probable.

In the event the election fails it is the feeling of the board, they would come back with another bond election if the people want a dam built with the distribution and treatment facilities in order to insure a future water reserve for these cities.



John Wayne plays the top romantic lead opposite Linda Cristal in his multi-million-dollar Batjac Production "The Alamo," Technicolor United Artists re-release which opens Sunday at the Capada Theater.

LEGAL NOTICES

THE STATE OF TEXAS COUNTY OF FLOYD

NOTICE OF SALE
Notice is hereby given that, pursuant to Article 1577, Vernon's Annotated Civil Statutes of Texas, as now amended and in effect, and to order of the Commissioners' Court of Floyd County, Texas, dated August 14, 1967, the undersigned Commissioner, acting on behalf of Floyd County, Texas, will sell at public auction for cash to the highest bidder, on Friday, September 15, 1967, at 2 o'clock P.M., at the Courthouse door of Floyd County, in Floydada, Texas, the following described real property situated in Floyd County, Texas, and owned by such County:

A tract of four (4) acres of land, in Floyd County, Texas, out of the West part of the Katie Brazele 156-acre Survey, Abstract No. 1298, Patent No. 459, Vol. 30, dated June 6, 1900, recorded Vol. 1, Page 287, Patent Records of Floyd County, Texas, such tract of 4 acres of land being described by metes and bounds as follows:

BEGINNING at the Northwest corner of such Katie Brazele Survey for the Northwest corner of this tract;

THENCE South with the West line of such Katie Brazele Survey 1063-2/10 varas to the Southwest corner of such Survey, for the Southwest corner of this tract;

THENCE East 60 feet to stake for the Southeast corner of this tract;

THENCE North 1063-2/10 varas to stake in the North line of such Katie Brazele Survey, for the Northeast corner of this tract;

THENCE West 60 feet to the place of beginning.

The tract of land above described is the same tract of land described in Deed dated October 20, 1913, recorded Vol. 35, Page 178, Deed Records of Floyd County, Texas, from Geo. B. Bandy to Floyd County, to which reference is here made for all purposes.

That any sale so made shall become effective only upon confirmation by the Commissioners' Court of Floyd County, Texas.

This 14th day of August, 1967.

/s/ O. M. Watson Jr.
(O. M. WATSON, JR.)
COMMISSIONER
(9-7-67)

Crossing Guards Chosen
Crossing guards have been chosen to direct traffic in the interest of the safety of school children, according to an announcement by Bill Feurbacher, Floydada city manager. They will work about three hours daily, two being assigned to the Andrews Elementary and one to Duncan Elementary. The women chosen for this work are Mrs. Fred Lipham, Mrs. Raymond Baker, and Mrs. Billy Joe Baker.

Beall's
DEPARTMENT STORES

SAVINGS

LADIES DRESSES
3 RACKS REGULAR VALUES UP TO \$9.00
\$5.88
LRS., REG. AND HALF SIZES FALL PATTERNS

WEEKEND SPECIAL
60 PAIR OF LADIES STRETCH PANTS
NEW FALL COLORS FIRST QUALITY REG. \$6.00 VALUES FRIDAY AND SATURDAY
\$4.88 ONLY A PAIR

SPECIAL PURCHASE
WOOL FLANNELS
54 INCH AND 60 INCH
\$1.67 YARD
A BEAUTIFUL FALL ASSORTMENT OF ALL WOOLS AND WOOL BLENDS IN FULL PIECES, IN PLAIN AND TWILL WEAVES. EVERY YARD IS FIRST QUALITY. HURRY... WE EXPECT A SELLOUT.

SPECIAL PURCHASE
PERMA-PRESS
GIRLS FULL SLIPS
FOR BACK TO SCHOOL SIZES 4-12
2 FOR \$3.00

SPECIAL
BOYS SHORT SLEEVE SPORT SHIRTS
REGULAR 98¢ YARD
\$1.35
FRIDAY AND SATURDAY ONLY

SPECIAL
BOYS SHORT SLEEVE SPORT SHIRTS
\$1.98 VALUE
\$1.35
ALSO GOOD SELECTION OF BOYS PERMA-PRESS
\$1.50

HOODED JACKETS
OUTSTANDING BUYS IN WIDE WALE CORDUROY AND RAIN RESISTANT NYLON STYLES. HOODS ZIP OFF, LININGS ARE QUILTED AND ACRYLIC PILE. IN NAVY, COCOA, BEACH, LEAF BROWN AND OLIVE. SIZES 4-16.
\$8.88
COMPARE AT \$12.00 AND HIGHER

BACK TO SCHOOL SPECIAL
MENS AND BOYS WHITE SOCKS
2 PAIR FOR **88¢**

MENS SHOES
ONLY **\$6.88**
REGULAR \$8.00
SOLES ARE MOLDED TO THE LEATHER UPPER WITH NO STITCHING TO WEAR LOOSE... MEANS MUCH LONGER WEAR. FLEXIBLE UPPER KEEPS IT'S NEW LOOK DAYS LONGER. SIZES 6-12-13.

social security...
3rd falls on...
Most benefi...
"will receive...
rity benefi...
month of Aug...
y, September...
day, Septembe...
f have under...
re."
e new proced...
for the seco...
mber when t...
on a Sunday.
blisher offers...
by Kennedy.

er loose in a free market!"

my desk the engineering re...
supply from Tule Creek for...
er Authority.

chapter the report goes into...
conomics, indebtedness etc...
ities studied.

ays enjoyed comparing Floydada...
present Tulla is bigger than...
Floyd county has more people...
er County.

Scott.
COUNTY: Elbert
Wendel C. Os...
eavidez, and Joe

COUNTY: Harlan

3 w...
fifty-seven (57)
for the pre-in...
d Forces Physi...
and thirty-six
and to be qualified

urges easing of

ARGARTEN
ASSES
3 w...
MEMBER 5
ROUGH
COL TERM
ESSING
EADINESS
USIC
ART
BY...
ELLS
AG
WELL
WELL
OUNDS
CALL
19
3243

FLOYD COUNTY HESPERIAN
ed at 212 South Main St., Floydada, Texas, 79235
WENDELL TOOLEY, Publisher

ed 1965 by Claude V. Hall. Entered as second class...
post office at Floydada, Texas April 10, 1907 un...
of Congress of March 8, 1897.

PRESS ASSOCIATION
1967

ity erroneous reflections upon the character, stand...
ation of any person, firm or corporation which may...
the columns of The Floyd County Hesperian will be...
ually upon its being brought to the attention of the

Women's Page



MRS. JAMES LEWIS NORRELL
(nee Beth Calahan)

Garden Ceremony Read For Beth Calahan, James Norrell

A twilight garden ceremony at 8 o'clock p.m. Saturday, August 19th, was read for Miss Gwendolyn Beth Calahan and James Lewis Norrell, at the home of the bride's parents, Mr. and Mrs. Shelby Calahan in South Plains. Parents of the bridegroom are Mr. and Mrs. Elmer Norrell of Floydada.

Junior Calahan, Baptist minister, performed the double ring ceremony before white mums and greenery centered around a brick patio and wrought iron furniture. The bride was given in marriage by her father. She wore a formal gown of white crepe, empire style and accented by dainty white daisies beneath the bodice, which featured a rounded neckline. A floor length A-line redingote fell from the shoulders, complimented by a bow at the back. Her waist length veil of silk illusion fell from a tiara of white daisies and she carried a bouquet of white daisies atop a white Bible. She also wore a single strand of pearls belonging to her grandmother.

Mrs. Mike Carter of Lubbock was matron of honor. She was attired in a street length dress of light blue crepe fashioned with an A-line skirt and bell shaped sleeves. Her headpiece was a blue bow complimented with blue nylon net and she carried white daisies. The father of the groom served as best man.

Community Club Sees Texas At Pala Duro Park

A group of thirteen went to Pala Duro Canyon for a picnic supper and to the Pioneer Amphitheater to see "Texas". Everyone had a very enjoyable evening.

Those in attendance were: Mrs. R.L. Bullock, Mr. and Mrs. Gene Bly, Mr. and Mrs. T.C. Hollums, Mr. and Mrs. C.B. Carmack, Mrs. Glad Kinard, Mrs. Sanderson and her sister and Mr. and Mrs. Weldon Smith.

FTA Club Has Meeting

Officers of the Future Teachers of America club at High School met recently in the home of their sponsor, Mrs. Sam Puckett. The meeting was one of their pre-school organizational meetings.

A reception in the family home followed the wedding. Upon returning from a honeymoon trip to Red River the couple will reside at 1906 4th street in Canyon.

The bride is a junior at Texas Tech majoring in elementary education. She plans to attend West Texas University this fall. Her husband is a graduate of Western Republic College in Amarillo and is attending Amarillo College. He is employed at KUII Channel 7 in Amarillo. Both the bride and groom are graduates of Floydada High School.

The entrance to the reception room was flanked with a huge bouquet of dahlias which were grown and sent by Mrs. Frank Baird, 92 years young and Mrs. Inez Luce. Mrs. Mather Carr, 81, grew the gladiolas for the arrangement on the piano and the roses that adorned the scrapbook table.

The reception room was decorated with a tall white birch wooden candle stick, hand-tooled by W. Carrick Snodgrass, topped with a large white candle belonging to Mrs. Imelda Tip-ton Ramsey, encircled by a green leaf wreath in memorial. At each side were tall white baskets filled with red, pink and white roses which represented those in attendance.

Mrs. M.D. Ramsey, Mrs. Mather Carr and Mrs. W.C. Snodgrass secured names. The registering table was laid with a linen cloth made in England in 1900, belonging to Mrs. M.D. Ramsey. A gourd dipper filled with vegetables, a keepsake of Mrs. Everett Miller, was a conversation piece.

The refreshment table was covered with a red checked table cloth spiced with a centerpiece of large mums, flanked by a miniature buggy and horse bearing a family of four, and then topped by an airplane representing the times.

Jan Stansell Honored With Bridal Luncheon

Mrs. Mike Carter of Lubbock honored Miss Jan Stansell, bride elect of Joe Hennig, with a luncheon Saturday at Hemphill Wells, Monterey Center in Lubbock.

Mrs. Jack Stansell, the bride elects mother, was a special guest. The honoree's chosen colors of turquoise and white were featured in a feather arrangement for the table. Hostess gift was bathroom accessories and the table arrangement.

Miscellaneous Shower Honors Beth Calahan

August 3rd the chapel of the First Baptist Church in Floydada was the scene for a miscellaneous shower honoring Miss Beth Calahan, bride elect of James Norrell.

In the receiving line and honored guests were Miss Calahan, her mother, Mrs. Shelby Calahan of South Plains, Mrs. E.G. Norrell, the prospective bridegroom's mother, and grandmothers of the betrothed pair, Mrs. J. B. Turner of Floydada and Mrs. Gilbert Bean of South Plains.

A white linen hand drawn cloth over blue covered the table. The centerpiece was of shirred blue net formed in a heart shape and set in a pouf of blue bridal satin. Streamers of blue, bearing the couple's names, stemmed from the base of the arrangement.

Mrs. Harold Norrell and Mrs. Kenneth Poole served from crystal appointments. Miss Carolyn Race registered guests in a hand painted bride's book. Hostess gift was an electric clock. They were Mrs. John Walker, Mrs. Floyd Fugate, Mrs. O. G. Mayfield, Mrs. Harmon Roberts, Mrs. Raymond Williams, Mrs. Roy Baxter and Mrs. F. A. Faulkenberry.

Harmony Homecoming And Reunion Is Gala Occasion

Sunday afternoon, August 20 the ole timers, middle timers and modern timers gathered at Harmony Community Center for their reunion and homecoming. With a "howdy-do" and a strong hand clasp, "I want you to see my children, grandchildren and great grandchildren", looking at pictures dating from 1903 up to the present time and a "Do You Remember When?" made the homecoming a gala affair.

The entrance to the reception room was flanked with a huge bouquet of dahlias which were grown and sent by Mrs. Frank Baird, 92 years young and Mrs. Inez Luce. Mrs. Mather Carr, 81, grew the gladiolas for the arrangement on the piano and the roses that adorned the scrapbook table.

The reception room was decorated with a tall white birch wooden candle stick, hand-tooled by W. Carrick Snodgrass, topped with a large white candle belonging to Mrs. Imelda Tip-ton Ramsey, encircled by a green leaf wreath in memorial. At each side were tall white baskets filled with red, pink and white roses which represented those in attendance.

Mrs. M.D. Ramsey, Mrs. Mather Carr and Mrs. W.C. Snodgrass secured names. The registering table was laid with a linen cloth made in England in 1900, belonging to Mrs. M.D. Ramsey. A gourd dipper filled with vegetables, a keepsake of Mrs. Everett Miller, was a conversation piece.

The refreshment table was covered with a red checked table cloth spiced with a centerpiece of large mums, flanked by a miniature buggy and horse bearing a family of four, and then topped by an airplane representing the times.

Mrs. M.D. Ramsey. This along with cheese and crackers from a black wooden tray belonging to Mrs. Doris Manning Snodgrass; old fashion tea cakes, coconut orange balls and sand tarts nestled in an oblong wooden dough tray, an antique of Mrs. Meryle Ramsey Finkner, were served. Thus repeating ole timers, middle timers, and modern timers in table appointments.

Hosts and hostesses for the reunion and homecoming were Mrs. M.D. Ramsey, Mr. and Mrs. Horace Carr and Mr. and Mrs. Everett Miller. Assisting with the entertainment were Mmes. Joyce Davis, Sherwood Ramsey, Marvin Smith and Mrs. Allan Gross.

Those registering were Mr. and Mrs. E.W. Turner, J.O. Reed, G.B. Forrest, Mr. and Mrs. John Jacobs and Johnna, Mr. and Mrs. Kenneth Dietrich and Shelly and Elmore Smith Payne all of Lubbock; Mr. and Mrs. D.L. Hargis, Mr. and Mrs. Marvin Smith, Mr. and Mrs. J.S. Hale Jr., Mr. and Mrs. Zant Scott, Davida Hale, Mr. and Mrs. Chloma Williams, Mr. and Mrs. Aldine Williams, Mr. and Mrs. Leon Williams and Brent, Mr. and Mrs. Raymond Williams, Mr. and Mrs. John Hoffman, Mr. and Mrs. W.C. Snodgrass, Mr. and Mrs. Oliver Allen, Mr. and Mrs. Lloyd Hopper, Mr. and Mrs. Harace Carr, Mr. and Mrs. Wesley Carr, J. Sam Hale and Mr. and Mrs. Charles Carr and David all of Floydada;

Mr. and Mrs. Bob Hopper, Mr. and Mrs. Joyce F. Davis, Mr. and Mrs. Erz Williams, Mrs. Ronald Weaver, Mrs. Ella Bright, Mr. and Mrs. Allan Gross, Terri, Kristi and Mark, Olan Finkner, Mr. and Mrs. Everett Miller, Mr. and Mrs. Roy Hale, Barry Hale and Mr. and Mrs. Bill Carr all of Petersburg;

Mrs. R.L. Smith and Mr.

Attention Freshmen

ATTENTION freshmen, the Future Teachers of America Club will hold a "Get acquainted" with high school party in the high school cafeteria Tuesday, August 29th from 7 p.m. until 9 p.m.

There will be skits showing some of the new experiences the freshmen will be having their first year in high school. Entertainment will be furnished by Rev. Darrell Faires and refreshments served. All future freshmen and present FTA members are urged to attend.

Miss McCreary, Jay Dycus Exchange Double Ring Vows

Miss Lorita Ann McCreary and Jay Ed Dycus exchanged wedding vows at 7 p.m. Thursday, August 18 in the Shallowater Church of Christ. B. Wayne Hinds, Church of Christ minister and music department director at Lubbock Christian College, performed the double ring ceremony.

The bride is the daughter of Mr. and Mrs. J. Weldon McCreary of Shallowater. She is a graduate of Texas Tech and has a BS degree in elementary education. At Tech she was a member of Mu Phi Epsilon National Music sorority and the Dean's Honor Roll. She is employed by the Seminole Public School System where she will teach first grade.

The bridegroom, son of Mr. and Mrs. L. T. Dycus of Floydada, attended Lubbock Christian College two years and is also a graduate of Tech with the class of 1967. He received his B. S. degree in agriculture economics and is employed in Seminole by Production Credit Association.

The bride's father presented her in marriage. She wore a champagne suit of wool and silk blend and carried a white orchid atop a white satin covered Bible.

Miss Mary McCreary, sister of the bride, was maid of honor. She was attired in a peach colored princess style street length dress accented by jeweled buttons and carried white gardenias.

Mrs. Harold Norrell and Mrs. Kenneth Poole served from crystal appointments. Miss Carolyn Race registered guests in a hand painted bride's book.

Hostess gift was an electric clock. They were Mrs. John Walker, Mrs. Floyd Fugate, Mrs. O. G. Mayfield, Mrs. Harmon Roberts, Mrs. Raymond Williams, Mrs. Roy Baxter and Mrs. F. A. Faulkenberry.

Miss Floyd County Fair Queen Contest Set Sept. 23

The Floyd County Fair Assn. will sponsor a 4th annual Miss Floyd County Fair Queen Contest Saturday night of the Fair, Sept. 23. It will begin at 7:30 p.m. in the entertainment building on the Fair Grounds.

Official Rules are: Entrant must be not less than 16 or more than 19 years of age. She must be single or never married.

Entrant must be an American citizen.

Entrant must be of good character and possess poise.

Entrant must possess and display in a maximum of two minutes a talent presentation. This talent may be a singing, dancing, twirling, playing a musical instrument, dramatic reading, art display, dress designing, creative poetry, writing, etc., or she may give a talk on the career she wishes to pursue.

Rebekah Lodge To Entertain

Floydada Rebekah Lodge No. 77 will entertain the president of the Rebekah Assembly of Texas, Mrs. Nettie Morris of Waco, here Tuesday night, August 29th. All members of the Lodge are urged to be present. A special invitation is extended to members of Lockney, Petersburg, Plainview and Abemathy Lodges.

and Mrs. Bevis Hanna, Slaton; Mr. and Mrs. Aaron W. Williams, St. Louis, Mo.; Mr. and Mrs. L.A. Williams and Mr. and Mrs. La Rue Freeman, Amarillo; Melody Ingles, Tulla; Cindy Shannon and Mr. and Mrs. J.B. Shannon, Idalou; Donna and Patty Schulz, Mrs. Mather Carr, Mrs. M.D. Ramsey, Harmony; Markham Waddill and Mrs. Seth Waddill, White Deer.

FLOYD DATA Mrs. Ersel Matthews and daughter Carol, of Corpus parents, Mr. and Mrs. Walter Collins and her son, Kent, who is a student at Texas Tech.

Penny Carol Frazier Bride Of Edward Daniel McKinnis

Miss Penny Carol Frazier, daughter of Mr. and Mrs. James Bruce Frazier of Big Spring, became the bride of Edward Daniel McKinnis, son of Mr. and Mrs. Fayne Albert McKinnis of that city, in twin ring vows read August 19 in the 14th and Main Church of Christ in Big Spring. The McKinnis family are formerly of Floydada.

Mr. and Mrs. Carlos Arre-lano and family left Monday for a vacation trip to Kingsville and Brownsville, Tex.,

Miss McCreary, Jay Dycus Exchange Double Ring Vows

Anthony Brent Dycus of Floydada attended his brother as best man. Ushers were Michael Elliott Stanton and Joe Carothers of Lubbock.

Miss Tomi Dycus, sister of the groom, and Mr. and Mrs. B. Wayne Hinds of Lubbock provided wedding selections.

The couple greeted guests at the reception which followed in the home of the bride's parents and the left for a wedding trip to Mexico City. They will reside at 307 Southwest 4th Street in Seminole upon their return.

J. W. REUES VISIT IN MAINE WITH NEW GRANDDAUGHTER

It takes no longer to go by jet from Dallas to Boston than by car from Dallas to Floydada. The Maine countryside is delightful in late summer. John Reue (and possibly Ella, too?) thinks his granddaughter, Rebecca Elizabeth, is charming. These are impressions gained from a telephone interview with Mrs. Reue, who will be head librarian for the two elementary schools in Floydada this year. She has taught the past several years in the seventh grade here, following a few years of fifth grade teaching. John has been, since 1958, manager of the Chamber of Commerce in Floydada and Director of the Federal Housing Authority.

Mrs. Reue has been in school at East Texas State University in Commerce for both summer terms, and they drove by car to Dallas Aug. 7, and then proceeded by jet to Boston, where they took a bus to Bethel, Maine. There they visited for ten days with Mr. and Mrs. Timothy Carter, and new baby. She will be remembered here as Jody Reue. They were back in Floydada on Aug. 18, all set for another school year.

Perry B. Cotham performed the 8 p.m. ceremony before an altar centered with a large basket of mixed white flowers featuring a wedding candle. Spiral candelabra, fern and other floral white arrangements banked each side of the altar. Front steps were accented by potted palms and Isle markers were of white wrought iron featuring votive candles tied with satin ribbon intertwined with English Ivy.

Traditional wedding selections were sung by the chapel choir. Mrs. H.G. Cagle of Abilene and Kenneth Roach of Big Spring sang "O Promise Me" and "Whither Thou Goest", and "Lohengrin" was sung as the processional and "The Lord Bless and Keep You" was sung as the recessional. "Be With Us Lord" was sung as the couple knelt in prayer.

The bride, given in marriage by her father, wore an original designed gown, fashioned by the mother of the bride. The satin and reembroidered lace ensemble was of full length princess style featuring a rounded neckline accented by pearl leaves. The wrist length lace sleeves tapered to petal points trimmed with satin buttons. The lower hem of the gown was gathered into double drapes by seed pearls, complimented by pearl and iridescent appliques and revealed a lace underskirt lined with satin which tapered into a chapel train in the back. Her veil of silk illusion cascaded to a chapel train from a cluster of illusion pearl lilies and satin leaves. A band of seed pearls graced the veil at the neckline. The bride carried a bouquet of gardenias and stephanotis intermingled with English Ivy. A single strand of pearls was her only accessory.

Beth Frazier of Big Spring, sister of the bride, was maid of honor and Mrs. Mack Frazier, sister-in-law was matron of honor. Bridesmaids were Nancy Anderson, Forsan; Dixie Brown, and Mrs. Carl Baker of Big Spring and Elaine Thomas of Houston. Gowns for feminine attendants were fashioned of peau de seau featuring rounded necklines and fitted bodices with minute sleeves. The floor length chiffon overskirts were highlighted by bands of matching peau de seau. Short white gloves and single strands of pearls complimented the gowns. The maid of honor and matron's gowns were of pale pink and bridesmaids were of deep rose pink.

Jennifer Frazier, sister of the bride and Carol Hudson of Odessa, a cousin, were flower girls. They wore floor length pink organdy gowns with satin sashes and hair ribbons to match. Each carried lace baskets of pink rose petals.

Timothy Frazier, Big Spring, brother of the bride, was ring bearer. George Don McKinnis, Big Spring, brother of the groom, was best man. Ushers were Jim, Mack and Eddie Frazier, brothers of the bride, all of Big Spring and Ronnie Malone, Groomsman were Raymond Andrews and Roger Andrews, Lubbock, cousins of the bride, Don Bessire, Abilene, David Boren and Gary Jarnagin, Floydada, and Mack Scoggins of Denton. Mack and Eddie Frazier also lighted candles.

The reception which followed was held in the garden of the Bruce Frazier home. The honored couple were joined in the receiving line by their parents, feminine attendants and the bride's grandmothers, Mrs. Nell Frazier and Mrs. J.C. Rogers.

The bridal table was laid with a pink linen cloth edged in white lace and silver appointments. The centerpiece featured two white wrought iron hurricane lamps intertwined with English Ivy. A three tiered wedding cake was topped with a miniature bride and groom.



MRS. EDWARD DANIEL MCKINNIS
(nee Penny Frazier)

the bride and Carol Hudson of Odessa, a cousin, were flower girls. They wore floor length pink organdy gowns with satin sashes and hair ribbons to match. Each carried lace baskets of pink rose petals.

Timothy Frazier, Big Spring, brother of the bride, was ring bearer.

George Don McKinnis, Big Spring, brother of the groom, was best man. Ushers were Jim, Mack and Eddie Frazier, brothers of the bride, all of Big Spring and Ronnie Malone, Groomsman were Raymond Andrews and Roger Andrews, Lubbock, cousins of the bride, Don Bessire, Abilene, David Boren and Gary Jarnagin, Floydada, and Mack Scoggins of Denton. Mack and Eddie Frazier also lighted candles.

The reception which followed was held in the garden of the Bruce Frazier home. The honored couple were joined in the receiving line by their parents, feminine attendants and the bride's grandmothers, Mrs. Nell Frazier and Mrs. J.C. Rogers.

The bridal table was laid with a pink linen cloth edged in white lace and silver appointments. The centerpiece featured two white wrought iron hurricane lamps intertwined with English Ivy. A three tiered wedding cake was topped with a miniature bride and groom.

Jennifer Frazier, sister of the bride and Carol Hudson of Odessa, a cousin, were flower girls. They wore floor length pink organdy gowns with satin sashes and hair ribbons to match. Each carried lace baskets of pink rose petals.

QUALITY FOODS - LOW PRICES

GRADE A

FRYERS

THOMPSON POUND

SEEDLESS GRAPES 19c

CLOVERLAKE MELLORINE 3 1/2 GAL. \$1

SHURFINE COFFEE REG. OR DRIP POUND 65c

BOLD DETERGENT GIANT SIZE 69c

AQUA NET HAIR SPRAY 16 OZ. 59c

BAKERITE SHORTENING 3 LB. CAN 47c

SHURFINE TOMATOES SOLID PACK

JERGEN'S HAND LOTION 10 1/2

SHURFINE TEA 1/4 P

FOOD KING OLEO 2 P

NORTHERN TISSUE 4 ROLL

KING SIZE OR REG. DR. PEPPERS 6 BOTL CTN

SHURFINE GRAPEFRUIT JUICE 46 OZ. 3

Specials Good Through Saturday

L & J FOOD STORE

DOUBLE BUCCANEER STAMPS ON WEDNESDAY

316 NORTH 2ND WE DELIVER

Women's Page

act TFWC Victory Held In Plainview

District, Texas Women's Clubs, 1967-68 club year Sunday, August 20, at Plainview, Texas, to celebrate the past year's achievements.

Women, entered competition, won first place during the last week ended in May. The tea was to reward winners.

Travis of Morhe program honorees. The program skit noting a defect on her club. The skit's cast included Justright, president of Do Club of Havoc-

Recognized at the tea as a state winner was Mrs. A.C. Pratt, member of the 1956 Junior Study Club of Floydada, who won a first place award in district department chairmen's competition in the Education Department.

Floydada clubwomen present at the tea were Mrs. Decker, Mrs. Charles Craig, and Mrs. Cleo Whittle.

Mr. and Mrs. Leonard Matster are expecting their children home this weekend. Jill, who is stewardess for Eastern Airlines and stationed in Atlanta, Ga., is due home Friday; Mike, who is in the Navy and stationed at Long Beach, Calif., is due home Sunday and Mr. and Mrs. Gary Matsler of Amarillo will arrive during the weekend. Joining the group will be a friend of Mike's, Miss Louann Kim of Hawaii. Miss Kim attends college at Long Beach, but has been home during the summer. She will leave Floydada enroute to Europe to attend school there.

HELEN PATTERSON TO RECEIVE MASTER S DEGREE

Scheduled to receive the degree of Master of Sciences in Library Science at East Texas State University at Commerce tomorrow evening is Helen Gille Patterson of 921 W. Grover, Floydada. Speaker for the commencement exercises is Dr. James A. Turman, for Speaker of the Texas House of Representatives and currently serving as Associate Commissioner of Field Services for the U.S. Office of Education.

FLOYD DATA
Mr. and Mrs. C.L. Berry recently attended a family reunion at Gober, Tex., near Bonham. They were accompanied on the trip by Mrs. Myrtle Allmon of Hereford, Mrs. Jewel Sparkman of Brownfield and Harold L. Berry Jr., of Amarillo. Some sixty five persons of the late P.H. Pharr family were together for two days at the Ed Morris home.

Most of the elder ones were former residents of the McCoy Community here. Mrs. Sallie Shipman, former merchant of Floydada, but now of Bonham.

MR. AND MRS. MARVIN SMITH
REQUEST THE HONOUR OF YOUR
PRESENCE AT THE MARRIAGE OF
THEIR DAUGHTER,
Judy Carol
TO
Danny Daniel
ON SATURDAY, SEPTEMBER 2ND
AT 7 O'CLOCK P.M. IN
The First Methodist Church
PETERSBURG, TEXAS
RECEPTION TO FOLLOW IN
FELLOWSHIP HALL

attended the reunion for a brief visit with the Berrys.

FLOYD DATA
Mr. and Mrs. Bill Medley and children of Chinle, Ariz., visited here a few days this week with his uncle, Mr. and Mrs. S.D. Medley, his Aunt Mrs. V.D. Turner and Mr. Turner and other relatives. The couple teach school at Chinle and were enroute home from a vacation in Oklahoma.

Hairpieces To Be Shown Homemakers Day At Fair

Mrs. Hale said models will demonstrate the care of wigs and hair pieces and will also model a number, which women will find most interesting. The event is usually a day long affair, but this year will start at 9 a.m. and will conclude at 9:40 a.m.

Bride Decendants Hold Reunion At Lake Pauline

Sandra Ellis, Kingston, Okla.; Jan Shelton, Tishomingo, Okla.; Mr. and Mrs. Don Montgomery, Clovis; Mr. and Mrs. Carl Woods, Mrs. Ross Flaherty and David, Tulsa; and Mr. and Mrs. Charles Angeletti of Denver, Colo.; Mr. and Mrs. G. L. Fawver and Doris, Mr. and Mrs. Curtis Snor, Will, Lee and Leslie, Mr. and Mrs. J. B. Colston, Teresa and Danny and Mr. and Mrs. Raymond Colston, all of Floydada.

Guthrie Completes Marine Training

(PM0133) SANDIEGO (FHTNC) Aug. 7 - Marine Private Larry D. Guthrie, son of Mr. and Mrs. S. M. Guthrie of 515 W. Missouri St., Floydada, Tex., was graduated from eight weeks of recruit training at the Marine Corps Recruit Depot here.

He will now undergo about three weeks of individual combat training and then, after leave at home, will report to his first Marine Corps assignment. The intensified Marine recruit training emphasizes rigid physical conditioning and survival techniques, both at sea and ashore, to develop self-confidence and endurance. Marksmanship with the M-14 rifle and 45-calibre pistol are equally stressed, and close order drill instills the traditions of Marine Corps teamwork. A thorough study of basic military subjects, hygiene; first aid and sanitation; and the customs, courtesies, history and mission of the Marine Corps serve to polish the new Marine's recruit education and prepare him to join Marine combat forces.

townsite reports one and one half inches and considerable hail. The Antelope area received a slight sprinkle. Wednesday Mrs. E.S. Foster entertained her nieces, Mrs. C.E. Pair and daughter, Melinda of Shallowater and



WITH CANNING SEASON IN FULL SWING.....91 year old Mrs. R.H. Chilcoat of Shallowater is not to be outdone by the younger generation. Here she is seen preparing fruit for canning at the home of her daughter, Mrs. Lewis Jones, in Floydada. Mrs. Chilcoat was here visiting relatives at the time the photo was snapped by the Hesperian photographer. (Staff Photo)

Mrs. Lowell Bell Operating Kindergarten

Mrs. Lowell Bell is again operating a kindergarten this year. The session begins Sept. 6 and continues through the regular school year. Stress is laid on ready reading, music, and art. There is a three-day plan, and also a five-day plan. Those interested should call Mrs. Lowell Bell, 983-3243, on Aug. 29 or after. The kindergarten is in operation from 11 a.m.

Van Trapp Completes Course

FT. MONMOUTH, N.J. (AHTNC) - Private First Class Van A. Trapp, 24, son of Mr. and Mrs. W. W. Trapp, Route F, Lockney, Tex., completed an electronics technician course at the Army Signal School, Ft. Monmouth, N.J., Aug. 4. He was trained in the operation and repair of systems in various Army radios, radar sets and electronic computers.

Hartman Serving Unit In Vietnam

(MO298) VIETNAM (FHTNC) Aug. 10--Marine Lance Corporal Timothy J. Hartman, son of Mr. and Mrs. Melvin W. Hartman of Route F, Lockney, Tex., is serving with the First Battalion, Fifth Marine Regiment, a unit of the First Marine Division in Vietnam. As a part of the Marine Corps air-ground team, the mission of his unit is to search out and destroy enemy forces operating in South Vietnam. They accomplish this task through daily patrols and ambushes as well as through large scale operations mounted against the enemy. The unit is also engaged in a civic action program designed to assist the Vietnamese people in completing self-help projects, such as the building of wells, culverts, small bridges and schools. Equipment and materials for the projects are made available through the Marine Corps Reserve Civic Action Fund. Marines in Vietnam provide the know-how and guide the Vietnamese people in carrying out these projects.



POST STAMPEDE TROPHY...Debbie Holmes, daughter of Mr. and Mrs. Austin Holmes, who is Floydada Senior Riding Club's Sweetheart, displays a second place trophy won by the club last week in the parade at Post. The trophy will be added to the many already received by the local club in past events. (Staff Photo)

4-H CLUB RECORDS JUDGING Floyd County Youngsters Win

Several Floyd County youngsters were named first place winners in the District 4-H Club records judging held by the Texas Agricultural Extension Service in Lubbock. Mrs. Aubrey Russell and Billy Gunter, district extension agents, said winners from the 20 county area were selected from 141 senior records. They said 152 junior records also were judged. First place winners in 29 categories in the senior division will be entered in state competition. Statewide winners will be announced beginning in October. Winners from this area were Billy Finley, achievement 1st; Brenda Willis, beef, 1st; Pete Gibson, electric, 2nd; Lindsey Lovell, horticulture, 1st; and Larry Scott, leadership, 2nd.

Jeanine and Benny DeWese, and Mmes. Ruth Daniel, Harlan Cage and W.J. Ross. Mrs. Wetms Norman, Linda and Bill and her sister Mrs. J.Y. Jordan, Kathy and Gary visited Carlsbad Caverns Friday. Mr. and Mrs. James McNeill and child have moved to Canyon. He plans to attend W.T. this term.

MOTHER OF FORMER SYBIL MARCH DIES

Mrs. Mattie Gardner, mother of Mrs. George Johnson of Muleshoe, died Sunday evening in a rest home in Hollis, Okla. Mrs. Johnson will be remembered in Floydada as Sybil March, former bookkeeper at Oden Chevrolet for several years.

Mrs. Gardner had been in failing health for several months and had been a patient in the home the past year. Funeral rites were conducted yesterday afternoon in the Church of Christ in Hollis, Okla. Survivors include the daughter; two sons, J.E. Gardner of Houston and Dr. Elsworth Gardner of Oregon; eight grandchildren and eight great grandchildren.

Dr. Wells Killed In Car Mishap

Funeral rites for Dr. Stermon Wells, 38 year old former Floydada physician, were held Tuesday in the Knowles Funeral Home Chapel in Quanah, Rev. H.F. Dunn, pastor of the First Methodist Church of Quanah, officiated.

Dr. Wells, a native of Quanah, was killed early Sunday in a head-on collision about 12 miles north of Deming, N.Mex., on U.S. 180. He apparently lost control of his auto on rain-slick 180 and collided headon with a car driven by Wayne Woodbury of Silver City, N.Mex. Officers said Woodbury was not injured.

Wells was a graduate of Southern Methodist University and Southwestern Medical School of Dallas. He practiced in Quanah, Floydada, Matador and Eunice, N.Mex., before moving to Deming from Floydada about a year ago. He married the former Winnie Denise Carroll at Childress in 1948. Survivors include his wife; two sons, James and Stermon Jr., one daughter, Cara all of the home; his mother, Mrs. Jack Chambers of Quanah and a sister, Mrs. Bill Payne of San Luis Obispo, Calif.

FLOYD DATA
Mr. and Mrs. E.J. Tolbert and family of Richardson spent the weekend here as guests of Mr. and Mrs. G.H. Day. The Tolberts are enroute to El Paso and other points in Texas. While here they attended the Little Britches Rodeo. FLOYD DATA
Mrs. Helen Solomon and Mrs. Dovie Kendrick are vacationing this week at Red River, N.Mex.



THIRD PLACE TROPHY... won by the Floydada Senior Riding Club, is being held by Donna Cates, member of the club. The trophy was presented for participation in the 75 Anniversary celebration at Silverton recently during the parade. (Staff Photo)

Howard and son Roy of Caspar, Wyoming were recent guests in the home of his uncles Orland and Mrs. Howard. Cindy Ward and Marilyn Harris of Floydada were house guests of Mr. and Mrs. Orland Howard last week. Henry Hinton attended a Laymen's retreat at Ceta Canyon over the weekend. Bill Daniel and Barbara Mahon, Lubbock and the Jerry Finley family were luncheon

Max Campbell is scheduled to arrive home today from Ft. Polk, La. for a thirty day leave. His sister, Jody will come home from Tech Wednesday.

Mr. and Mrs. A.D. Cummins of Taft, California visited his sister Mrs. J.D. Cates and family last week. He formerly taught in the public schools of Texas. He is currently teaching in Taft Junior College. Mr. and Mrs. John Scroggins of Lubbock visited the J.D. Cates family Sunday and their daughter Ann and Jo Ann Grys-wazz, who had been a house guest of D'Ann Cates, returned home with them. Mr. and Mrs. Wayne Rainwater visited his parents at Ralls Sunday.

SPECIAL INTRODUCTORY FREE BONUS OFFER UP TO 5 WEEKS SUPPLY

FREE UP TO 5 WEEKS SUPPLY JUST FOR TRYING THIS BRAND NEW PREMIUM VITAMIN PRODUCT FOR CHILDREN

REXALL SUPER PLENAMINS JR. Chewable multi-vitamins with minerals SPECIALLY FORMULATED FOR YOUR CHILD'S ACTIVE YEARS

JOHNSON PHARMACY

Food Savings ARE FOR REAL

SHURFINE QUART	
SALAD DRESSING	39c
SHURFINE HAMBURGER SLICED	
PICKLES DILLS	29c
SHURFRESH 1 POUND SLICED	
BACON	64c
GLADIOLA 5 POUNDS	
FLOUR	55c
HEAVY DUTY 18" X 25' BOX	
REYNOLDS WRAP	69c
SHURFINE 2 LBS. 1/4 SQUARES	
MARGARINE	38c
FRESH POUND	
SEEDLESS GRAPES	29c
WILSONS POUND	
BOLOGNA ALL MEAT	49c
DEL MONTE NO. 1/2 CANS	
TUNA CHUNK STYLE	28c
SHURFRESH 3 CANS	25c

WE GIVE BUCCANEER STAMPS DOUBLE ON WEDNESDAY

HULL & MCBRIEN

We Deliver YTT 3-3164

WANTED

WAITRESSES - AGE 18 to 65
GOOD SALARY
EXPERIENCE UNNECESSARY
APPLY TRAVEL CENTER RESTAURANT

ALSO
PART TIME FOUNTAIN HELP
NEEDED AT DAIRY MART

Willie Redhand NOTES



HOUSE ELECTRIC COOPERATIVE, INC. PHILLIPS, HOME ECONOMIST

...to Paula Mr. and Mrs. Jones, Donna Finley, Lindsey Larry Scott, These 4-H'ers, in re- their outstanding Leadership Jr. Leadership Laboratory at Brown- Accompanying Extension Agents Sherry Mullin.

it. "I never knew he had his pitcher took." He took the mirror home and hid it in the attic but his suspicious wife was secretly watching. That night while he slept she slipped up to the attic and found the mirror.

"Mmmmmmm," she said, looking into it, "so that's the old hag he's been chasing!"

When the youngsters come racing in after school - their first thought (loudly expressed) is "Hey, what's to eat, Mom?"

Better be ready with some good nutritious snacks to keep them going until supper time. Perhaps the following would fill the bill -

BLENDER QUICK SANDWICH SPREAD
 3 hard-cooked eggs
 1 tablespoon onion powder
 2 tablespoons soft butter or margarine
 1 teaspoon lemon juice
 2 tablespoons mayonnaise
 1/4 teaspoon salt
 Dash cayenne
 Put all ingredients in blender and mix for just a minute. Makes about 3/4 cup of sandwich spread.

RICE CRISPIES TREATS
 1 cup sugar
 1 cup white corn syrup
 1 cup peanut butter
 6 cups Rice Crispies
 1 6-oz. pkg. chocolate chips
 1 6-oz. pkg. butterscotch chips

Bring sugar and syrup to a boil and boil for 1 minute. Add peanut butter and blend well. Stir in Rice Crispies and mix well. Pour into well greased 13 x 9 x 2-inch pan. Spread with topping made by melting chocolate and butterscotch chips together. Chill before serving.



THREE GENERATIONS OF DOLLS - 1st Picture; Doll owned by Grandmother, Mrs. Mabel Smith; center, doll owned by her daughter, Mrs. H. S. Callahan (June Foster); right, her daughter, Kathy owned this modern doll. 2nd picture; A different shot of the second doll, largest of the three.

past few weeks. The annual 4-H County Camp was held on July 27 and 28 at Roaring Springs. Approximately 75 4-H members and parents attended the camp. Lindsay Lovell was county camp chairman. Serving with him on the camp committee were Ricky Pool, Paula Gipson, and Larry Scott. Serving on the recreation committee were Brenda Willis - Chairman, Kay Russell, Teresa Colston, Larry Scott, Paula Gipson and Lindsay Lovell. Donna Schulz served as song leader for the camp. The Harmony 4-H Club was in charge of the vespers service. Included on the program were Ilene Daniel, Larry Scott, Ricky Pool and Donna Schulz. The activities at camp included softball, volleyball, horse shoes, and swimming. All those attending apparently enjoyed the outing.

Six Floyd County 4-H'ers were selected to attend the state Junior Leadership Training Laboratory in Brownwood from July 31 to August 5. This year's leadership lab was the 18th to be sponsored by United Gas Company. United Gas financed the entire lab including travel to and from. The state lab is one of the highlights of a 4-H career and 4-H members feel that it is a high honor to be selected to participate. Floyd County represented Extension District II which includes 20 counties. The members attending were Ana Schulz, Genita Jones, Paula Gipson, Larry Scott, Billy Finley, and Lindsay Lovell. Sherry Mullin and John Fields, Extension Agents accompanied the group.

Record books are judged at this time of the year also. 4-H members turn in records on their projects for competition on the county level. Then the winning records advance to District. From District, the winning senior records are sent to A&M for state competition.

Juanita Bridges Home From Six Weeks Study Abroad

Juanita Bridges, daughter of Lee Rushing, arrived back at her Houston home on August 16, finishing a "Study Abroad" tour begun from Houston on June 30. Countries covered on the tour included Norway, Sweden, Denmark, Czechoslovakia, Switzerland, Italy, France, Holland, Wales and Ireland.

Judging from the post cards sent to her father, she particularly enjoyed Cardiff, Wales, the Piccadilly Circus in London, the scenery around Oslo, Norway, St. Moritz, Switzerland, and Milan, Italy.

Juanita Bridges was graduated from the Fairview school and Floydada High School. She received her bachelor's degree from Southern Methodist University, and the master's and doctor's degrees from the University of Houston. The latter institution has offered her an instructor's position, but she prefers to remain in the job she has held for fifteen years in primary work at Deer Park Elementary School.

In the Junior Division, blue ribbon winners were Karen Willis, Beef Cattle; Tom Lovell, Horticulture; Ilene Daniel, Dog Care; Lu Ann Lovell, Home Improvement; Lyle Miller, Horticulture and George Finley, safety. Red ribbon winners were Steve Kinslow, Field Crops; Van Miller, swine; Lee Snor, sheep; and Craig Bu-Bois, Horse & Pony. Patsy Schultz won a white award in Junior Clothing.

Over 90 records or D-forms were turned in for County judging. The turning in of a record or D-form is one of the requirements to attend the achievement banquet each fall.

Bob King Of Texas Cultures Visits Here

Bob King, representing the newly established Institute of Texan Cultures, was here today on research work for the Institute. A state agency, the Institute is engaged in historical studies about the people who make up Texas.

Instead of telling the history of Texas through a dry discussion of dates and broad generalities, the Institute will relate history in terms of the people who made it. Studies indicate at least 25 different ethnic or national groups joined together to

make up modern Texas. This rich blend of custom and tradition will be shown in the state exhibit the Institute will present at HemisFair 1968 in San Antonio, opening April 6. Material now being collected in the historical survey will be evaluated for use in the exhibit.

Institute researchers seek photographs of copies of historical documents, pioneer relics, grave markers that establish significant dates, early structures - in general, artifacts that relate to how life really was in early Texas. Since the Institute is not a museum, it cannot accept ownership of any displays or relics. Rather, it will assemble material, display it for a time, and then either return the item or turn it over to one of the existing museums in the state, depending on the wishes of the owner.

Professional photographers will make high quality copies of original documents or photographs selected for exhibit. In a few instances, the Institute will ask to borrow relics.

The Army adopts computer plan for research.

Nicholas Funeral Rites In California

Funeral services for Theodore R. Nicholas, 63, of Newbury Park, Calif., were held Sat. Aug. 12th at 9:30 a.m. in Loma Vista Chapel in Ventura, Calif., with L. L. Stout and George Garrison, Church of Christ Ministers officiating. Nicholas was a member of the Church of Christ in Newbury Park.

Interment was in Ivy Lawn Memorial Park in Ventura.

Nicholas suffered a heart attack on Aug. 3rd and passed away about 3:00 p.m. Aug. 9th in Ventura General Hospital. Survivors include his wife, one daughter, Mrs. Wallace Ingram of Newbury Park; two sons, Ted R. of Dallas and Harvey W. of Oklahoma City, Okla., 11 grand children and

one great grand child.

The Nicholas' resided in Floydada for about 6 mos. in 1952 while he was Contractor for the City Park Church of Christ Auditorium.

Mrs. Harvey Nicholas is the former June Payne, daughter of Mr. and Mrs. C.W. Payne, of Floydada. The Harvey Nicholas' left Okla. City immediately after receiving word of the serious illness of Nicholas.

Allen To See New Car Line

At a preview on August 29, Chrysler-Plymouth dealers and salesmen of Floydada, will get their first look at the new 1968 lines of Plymouths, Chryslers and Imperials. They have been invited to a meeting at Dallas.

The preview is one of 21 being held in various parts of the country for dealers and their sales staffs. The car showing will take place immediately after a closed-circuit, simultaneously televised business meeting for dealers and salesmen which will originate in Detroit.

Chrysler-Plymouth Division executives appearing on the telecast will discuss the 1968 automobiles and their new features.

Invited to the preview are the sales and management personnel from Allen Chrysler-Plymouth of Floydada.

McAdoo Rites Held Monday For A.W. Vanleer

Funeral rites were held Monday for A. Wayne Vanleer, 87 year old Floydada resident and one time mule freighter and farmer in Dickens County. Vanleer died Saturday afternoon in Highland Hospital.

He was a native of Coleman and settled in Dickens County in 1899. He worked for the Spur Cattle Company before going into the freight business. He farmed until retiring in 1965 when he moved to Floydada.

Survivors include his wife, Eula of the home; one son, A.W. Jr., of Carmichael, Calif.; two daughters, Mrs. Dale Brannaman of Lubbock and Mrs. France McLaughlin of Amarillo; one sister, Mrs. Irene Rodgers of Lubbock; five grandchildren and three great grandchildren.

Services were conducted in the McAdoo Church of Christ with Moore-Rose Funeral Home of Floydada in charge of arrangements.

CAPADA DRIVE IN

THURS. - FRI.
 \$1.20 Carload
 Bingo Nite



ELVIS PRESLEY & ANN-MARGRET
 Viva LPS Vegas



SATURDAY
 A-M-Y-Y



THE ALAMO
 JOHN RICHARD LAURENCE WAYNE - WIDMARK - HARVEY
 TECHNICAL COLOR - UNITED ARTISTS

COUNTY AGENT'S CORNER

by Joe Wilson

Midge has built up an infestation in the county. A minute gnat-lays its eggs on the seed. The maggot hatches as it forms, and the head of sorghum produces any grain that is "blasted" as it is called.

That are approved include: Sorghum 1 1/4 to 2 1/2 lbs. per acre; Toxaphene 1/3 to 1/2 gallon per acre; Endrin 1/4 pints per acre; Patathon 1 qt. per acre; Trithion 1 pint per acre; Diazinon 1/2 pint per acre; and Ethion 1/2 to 1 pint per acre. Toxaphene or Endrin should not be used more than once per season. If 1/2 gallon of toxaphene is used do not apply before 28 days of harvest, if 1/2 gallon is applied do not apply before 40 days of harvest. Trithion and Ethion should not be applied more than twice per season.

The Floyd County Fair is scheduled for September 21-23. Participants in the crops division should start collecting their entries and making plans to enter. Grain sorghum and other non-perishable items should be collected and wrapped as soon as they reach maturity.

As large an agriculture area as the Floyd County Area is this department should be extremely large. Make the fair better by exhibiting something.

NEWS FROM THE ASSISTANT COUNTY AGENT
 JOHN FIELDS

4-H ACTIVITIES
 Several 4-H activities have been carried out during the



...let Reddy light your patio for only a penny a night!

■ Sure the days are longer with daylight saving time but there's still many a night when you wish for some light... on the patio. Reddy Kilowatt can easily satisfy that wish for just a penny a night giving joy and protection. A beautiful Ready-Lite can be completely installed by your patio for as little as \$2.48 a month and, you can put it on your monthly electric bill. Ask your Public Service neighbor about a Ready-Lite for your patio. He'll be glad to make the arrangements.

PROTECTION AND BEAUTY



Modern ELECTRIC Lighting

FLOYDADA WHIRLWIND
 PERSONALIZED PENS
 WITH SCHOOL COLORS
 Them At The Hesperian
99¢ EACH
 FINE AND MEDIUM POINT
 FINE AND MEDIUM POINT
 SO HAVE REFILLS

MONDAY-AUGUST 28

9 99¢

MINIATURE CREATIVE COLOR PORTRAITS FOR ONLY

PHOTO HOURS 9 A.M. TO CLOSING

ADULTS INCLUDED

CREATIVE COLOR PHOTOS

JOHNSON REXALL PHARMACY

NO LIMIT

Smart Studios Creative Color

Jack McIntosh Attends Seminar

Jack McIntosh attended a Seminar in professional farm and ranch management August 13-16 at the University of Nebraska, Lincoln, Nebraska. This Seminar was sponsored by the American Society of Farm Managers and Rural Appraisers, the national organization of the farm and ranch management and rural appraisal professions.

McIntosh, along with managers from 12 states spent three intensive days studying and discussing selected problems facing professional farm and ranch managers. The faculty instructors for this school were nationally known authorities including Kenneth R. Jameson, Management Consultant, W.K. Inc., Fort Collins, Colorado; Jack Alexander, Assistant Professor and Manager of Foundation Farms, Iowa State University, Ames, Iowa; and J.M. Holcomb, Professor of Farm Management and Finance, University of Illinois, Urbana, Illinois. Other individuals highly qualified in specific areas of management also assisted.

Patterning Program Needs Just Ahead

The patterning program that has been underway for a year now in Floydada is in fine shape at present, according to word received from Mrs. Tommy Assiter, who is in charge of the program. But, with so many students, teachers, and others helping out who are involved in the school program, it is anticipated that there will be a shortage of help available in only a few weeks. There must be a minimum of five persons to do the patterning. Mrs. Assiter stresses that though the patterning takes place at the First Methodist Church, this is not a church activity as such, only that the congregation there offers its building as a convenient location. It is a community activity. She also emphasizes that those persons wishing to know more about the program are welcome to come by the church and observe a patterning session.

100,000 Persons See "Texas"

On Wednesday, August 16th, the 100,000 patron saw the musical drama "TEXAS" by Paul Green, which plays in the Palo Duro Canyon summer nights except for Tuesdays. The 100,000 visitor to "TEXAS" was Harold Gattis from Wellington, Texas who had brought her son and visitor from Austin, Texas. Mrs. Gattis was notified as she passed the ticket taker that she was the 100,000 visitor to the production and was treated with special honor. She was recognized at the intermission, and presented with gifts of the "TEXAS" script and songs. The first performance of "TEXAS" opened on July 1, 1966 and more than 61,000 attended during the first season. The other 39,000 have come during the 1967 year.



OLD NEWSPAPER FOUND ON SOUTH MAIN - Mr. and Mrs. Joe Guerra display objects found in their residence at 312 South Main. by Guerra and Johnny Gonzales. He holds Hesperian for Aug. 17, 1920; she holds Valentine and Floyd County National Bank check. (Staff Photo)

SOUTH PLAINS NEWS by Mrs. Murray Julian

SOUTH PLAINS, August 21 - Rain fell here in a small area Friday afternoon, leaving about half an inch on the Wm. Stanforth, Kendis Julian, Grigsby Milton farms, and destructive hail in the northern part almost destroyed the beautiful fields of L. N. Johnson. Some hail fell to the south on the farm of Mrs. Bryant Higginbotham. Sunday evening during church services another cloud came up and showers fell up into the late hours around our vicinity. No hail was reported Sunday night, but nice showers left as much as .75 in the south part of our community, and about half an inch in other places. We surely could use the fine rains, but we feel so badly when our neighbors are hailed out.

Kenneth, who is five, this Monday. Mr. and Mrs. Don Probasco and their children went to Cedar Hill Sunday afternoon to visit and enjoyed hamburgers and home made ice cream at the home of Mr. and Mrs. W. T. Connor and children. This Monday Don went to Lubbock to the Methodist Hospital to bring his father, Frank Probasco home to Floydada, after he had spent the past five days there at the hospital. Newlyweds Mr. and Mrs. James Norrell are spending their honeymoon at Red River and Santa Fe, N.M., after their lovely home wedding Saturday night at the home of her parents, Mr. and Mrs. Shelby Calahan Jr., performing the wedding vows. Gwendolyn Beth attended Texas Tech, and will enter WTSU at Canyon in September. James finished Amarillo Western College and is attending Amarillo Junior College and is employed at KVII in Amarillo. The couple will be at home in Canyon at 1906 4th Street. Congratulations to the young couple from all of us.

Lori and Shandra Young spent from Tuesday to Sunday of last week in Lubbock with their aunt, Mrs. Sherman Irwin and family. Mr. and Mrs. Irwin came to visit Mr. and Mrs. Travis Young and children Sunday, having dinner with them, and bringing and girls home. Mrs. Larry Glassmoyer of Grand Prairie and children visited here this Monday with Mrs. Johnny West and girls, Jonna and Lisa. Mr. and Mrs. W. S. Simmons and Mrs. J. R. Spivey of Truscott came Friday evening to spend the weekend here with Mr. and Mrs. Sylvia Kinnibrugh, and especially to see the newest addition to the family, Melissa Lynn Horne. Mr. and Mrs. Lee Pearson left Friday for Albuquerque, N.M. where they planned to attend over the weekend the annual Bell family reunion of Mrs. Pearson's mother's people. They planned to be home on Tuesday. Others on vacation are Mr. and Mrs. H. L. Marble who left a week ago Friday and spent the first night in Mineral Wells with their daughter, Kelly, Mr. and Mrs. Marvin Wells and girls. They went on to Dallas and visited at a cousin's home. They then went to Little Rock, Ark., and from there into Missouri, in several different towns to see relatives they had not seen for years. Last Tuesday Mrs. Charles Conger led the "Missions and the Power of the Resurrection," in the Bible study at the Baptist Church. The group then went to Fellowship Hall for the "Christmas in August" program which was led by Mmes. Arby Mulder, L. T. Wood, Charles Conger, Richard Sanders, Keith Marble, and Glen Wood. Games were enjoyed by children attending and red and green punch was served with cake and sandwiches. Indian motifs and a totem pole decorated the room. There were 28 boys and girls in attendance. Eighty-one were present for Sunday morning services at the Baptist Church, with visitors noted: Mrs. Dona Willford of Tracy, Calif.; Mrs. Buck Ford and boys, and Rhonda Teepie, Plainview; Mr. and Mrs. Robt. McCrory and boys, and Tommy Powell who is home on leave from the Air Force. He led the singing, and with K. Cummings, sang a beautiful hymn. Every one remember the Young People of the church will conduct the Sunday evening program next Sunday night, August 27.

PUBLIC NOTICE Proposed CONSTITUTIONAL AMENDMENT NUMBER FOUR ON THE BALLOT

BE IT RESOLVED BY THE LEGISLATURE OF THE STATE OF TEXAS: Section 1. That the Constitution of the State of Texas be amended by adding a new Section 52e, reading as follows: "Section 52e. Each county in the State of Texas is hereby authorized to pay all medical expenses, all doctor bills and all hospital bills for Sheriffs, Deputy Sheriffs, Constables, Deputy Constables and other county and precinct law enforcement officials who are injured in the course of their official duties; providing that while said Sheriff, Deputy Sheriff, Constable, Deputy Constable or other county or precinct law enforcement official is hospitalized or incapacitated that the county shall continue to pay his maximum salary; providing, however, that said payment of salary shall cease on the expiration of the term of office to which such official was elected or appointed. Provided, however, that no provision contained herein shall be construed to amend, modify, repeal or nullify Article 16, Section 31, of the Constitution of the State of Texas." Sec. 2. The foregoing Constitutional Amendment shall be submitted to the qualified electors of this state at an election to be held on November 11, 1967, at which time the ballot shall have printed thereon the following: "FOR the Amendment to the Constitution authorizing each county in this state to pay the medical bills, doctor bills and hospital bills for all Sheriffs, Deputy Sheriffs, Constables, Deputy Constables and other county and precinct law enforcement officials who are injured in the course of their official duties; providing that while said Sheriff, Deputy Sheriff, Constable, Deputy Constable or other county or precinct law enforcement official is hospitalized or incapacitated that the county shall continue to pay his maximum salary; providing, however, that said payment of salary shall cease on the expiration of the term of office to which such official was elected or appointed. Provided, however, that no provision contained herein shall be construed to amend, modify, repeal or nullify Article 16, Section 31, of the Constitution of the State of Texas."

PUBLIC NOTICE Proposed CONSTITUTIONAL AMENDMENT NUMBER TWO ON THE BALLOT

BE IT RESOLVED BY THE LEGISLATURE OF THE STATE OF TEXAS: Section 1. That Article IX of the Constitution of the State of Texas be amended by adding a new Section 13 thereto to read as follows: "Section 13. Notwithstanding any other section of this article, the Legislature in providing for the creation, establishment, maintenance, and operation of a hospital district, shall not be required to provide that such district shall assume full responsibility for the establishment, maintenance, support, or operation of mental health services or mental retardation services including the operation of any community mental health centers, community mental retardation centers or community mental health and mental retardation centers which may exist or be thereafter established within the boundaries of such district, nor shall the Legislature be required to provide that such district shall assume full responsibility of public health and related public health activities or services, and the Legislature shall not be required to restrict the power of any municipality or political subdivision to levy taxes or issue bonds or other obligations or to expend public moneys for the establishment, maintenance, support, or operation of mental health services, mental retardation services, public health units or clinics or related public health activities or services, or the operation of such community mental health or mental retardation centers within the boundaries of the hospital districts; and unless a statute creating a hospital district shall expressly prohibit participation by any entity other than the hospital district in the establishment, maintenance, or support of mental health services, mental retardation services, public health units or clinics or related public health activities or services, public health activities within or partly within the boundaries of any hospital district, any municipality or any other political subdivision or state-supported entity within the hospital district may participate in the establishment, maintenance, and support of mental health services, mental retardation services, public health units and clinics and related public health activities and may levy taxes, issue bonds or other obligations, and expend public moneys for such purposes as provided by law." Sec. 2. The foregoing constitutional amendment shall be submitted to a vote of the qualified electors of this state at an election to be held on November 11, 1967, at which election all ballots shall have printed thereon the following: "FOR the constitutional amendment to permit municipalities, other political subdivisions, and state-supported entities located within hospital districts to participate in the establishment, maintenance, support, or operation of mental health services, mental retardation services, or public health services."

PUBLIC NOTICE Proposed CONSTITUTIONAL AMENDMENT NUMBER ONE ON THE BALLOT

BE IT RESOLVED BY THE LEGISLATURE OF THE STATE OF TEXAS: Section 1. That Section 9, Article VIII, Constitution of the State of Texas, be amended to read as follows: "Section 9. The State tax on property, exclusive of the tax necessary to pay the public debt, and of the taxes provided for the benefit of the public free schools, shall never exceed Thirty-five Cents (35¢) on the One Hundred Dollars (\$100) valuation; and no county, city or town shall levy a tax rate in excess of Eighty Cents (80¢) on the One Hundred Dollars (\$100) valuation in any one (1) year for general fund, permanent improvement fund, road and bridge fund and jury fund purposes; provided further that at the time the Commissioners Court meets to levy the annual tax rate for each county it shall levy whatever tax rate may be needed for the four (4) constitutional purposes; namely, general fund, permanent improvement fund, road and bridge fund and jury fund so long as the Court does not impair any outstanding bonds or other obligations and so long as the total of the foregoing tax levies does not exceed Eighty Cents (80¢) on the One Hundred Dollars (\$100) valuation in any one (1) year. Once the Court has levied the annual tax rate, the same shall remain in force and effect during that taxable year; and the Legislature may also authorize an additional annual ad valorem tax to be levied and collected for the further maintenance of the public roads; provided, that a majority of the qualified property taxpayers of the county voting at an election to be held for that purpose shall vote such tax, not to exceed Fifteen Cents (15¢) on the One Hundred Dollars (\$100) valuation of the property subject to taxation in such county. Any county may put all tax money collected by the county into one general fund, without regard to the purpose or source of each tax. And the Legislature may pass local laws for the maintenance of the public roads and highways, without the local notice required for special or local laws. This Section shall not be construed as a limitation of powers delegated to counties, cities or towns by any other Section or Sections of this Constitution." Sec. 2. The foregoing constitutional amendment shall be submitted to a vote of the qualified electors of this state at an election to be held on November 11, 1967, at which election all ballots shall have printed on them the following: "FOR the constitutional amendment allowing counties to put all county taxes into one general fund."

PUBLIC NOTICE Proposed CONSTITUTIONAL AMENDMENT NUMBER FIVE ON THE BALLOT

BE IT RESOLVED BY THE LEGISLATURE OF THE STATE OF TEXAS: Section 1. That Article III of the Constitution of Texas be amended by adding a new section thereto to be known as Section 19-e, as follows: "Section 19-e. The Parks and Wildlife Department, or its successor vested with the powers, duties, and authority which deals with the operation, maintenance, and improvement of State Parks, shall have the authority to provide for, issue and sell general obligation bonds of the State of Texas in an amount not to exceed Seventy-Five Million Dollars (\$75,000,000). The bonds authorized herein shall be called "Texas Park Development Bonds," shall be executed in such form, denominations, and upon such terms as may be prescribed by law, provided, however, that the bonds shall bear a rate or rates of interest as may be fixed by the Parks and Wildlife Department or its successor, but the weighted average annual interest rate, as that phrase is commonly and ordinarily used and understood in the municipal bond market, shall not exceed four and one-half percent (4 1/2%) interest per annum; they may be issued in such installments as said Parks and Wildlife Department, or its said successor, finds feasible and practical in accomplishing the purpose set forth herein. "All moneys received from the sale of said bonds shall be deposited in a fund hereby created with the State Treasurer to be known as the Texas Park Development Fund to be administered (without further appropriation) by the said Parks and Wildlife Department, or its said successor, in such manner as prescribed by law. "Such fund shall be used by said Parks and Wildlife Department, or its said successor, where income has been on the rise in recent years, the net worth of most local families has been going up proportionately. The average net worth in the area is now estimated at \$14,900 per family, based on local earning figures and on the overall findings of the Federal Reserve Board. In general, the average assets of families in the \$5,000 to \$7,500 income bracket is placed at \$13,200, of those in the \$7,500 to \$10,000 earnings of \$10,000 at \$28,000. Included in a family are such items as automobiles, property, such as homes, boats, equipment, real estate, cash value of insurance, pension plan investments. Deducted from these figures, loans payable and all other obligations. In determining the all economic groups are based on the \$7,500 to \$10,000 earnings of \$10,000 at \$28,000. Included in a family are such items as automobiles, property, such as homes, boats, equipment, real estate, cash value of insurance, pension plan investments. Deducted from these figures, loans payable and all other obligations. In determining the all economic groups are based on the \$7,500 to \$10,000 earnings of \$10,000 at \$28,000. Included in a family are such items as automobiles, property, such as homes, boats, equipment, real estate, cash value of insurance, pension plan investments. Deducted from these figures, loans payable and all other obligations. In determining the all economic groups are based on the \$7,500 to \$10,000 earnings of \$10,000 at \$28,000. Included in a family are such items as automobiles, property, such as homes, boats, equipment, real estate, cash value of insurance, pension plan investments. Deducted from these figures, loans payable and all other obligations. In determining the all economic groups are based on the \$7,500 to \$10,000 earnings of \$10,000 at \$28,000. Included in a family are such items as automobiles, property, such as homes, boats, equipment, real estate, cash value of insurance, pension plan investments. Deducted from these figures, loans payable and all other obligations. In determining the all economic groups are based on the \$7,500 to \$10,000 earnings of \$10,000 at \$28,000. Included in a family are such items as automobiles, property, such as homes, boats, equipment, real estate, cash value of insurance, pension plan investments. Deducted from these figures, loans payable and all other obligations. In determining the all economic groups are based on the \$7,500 to \$10,000 earnings of \$10,000 at \$28,000. Included in a family are such items as automobiles, property, such as homes, boats, equipment, real estate, cash value of insurance, pension plan investments. Deducted from these figures, loans payable and all other obligations. In determining the all economic groups are based on the \$7,500 to \$10,000 earnings of \$10,000 at \$28,000. Included in a family are such items as automobiles, property, such as homes, boats, equipment, real estate, cash value of insurance, pension plan investments. Deducted from these figures, loans payable and all other obligations. In determining the all economic groups are based on the \$7,500 to \$10,000 earnings of \$10,000 at \$28,000. Included in a family are such items as automobiles, property, such as homes, boats, equipment, real estate, cash value of insurance, pension plan investments. Deducted from these figures, loans payable and all other obligations. In determining the all economic groups are based on the \$7,500 to \$10,000 earnings of \$10,000 at \$28,000. Included in a family are such items as automobiles, property, such as homes, boats, equipment, real estate, cash value of insurance, pension plan investments. Deducted from these figures, loans payable and all other obligations. In determining the all economic groups are based on the \$7,500 to \$10,000 earnings of \$10,000 at \$28,000. Included in a family are such items as automobiles, property, such as homes, boats, equipment, real estate, cash value of insurance, pension plan investments. Deducted from these figures, loans payable and all other obligations. In determining the all economic groups are based on the \$7,500 to \$10,000 earnings of \$10,000 at \$28,000. Included in a family are such items as automobiles, property, such as homes, boats, equipment, real estate, cash value of insurance, pension plan investments. Deducted from these figures, loans payable and all other obligations. In determining the all economic groups are based on the \$7,500 to \$10,000 earnings of \$10,000 at \$28,000. Included in a family are such items as automobiles, property, such as homes, boats, equipment, real estate, cash value of insurance, pension plan investments. Deducted from these figures, loans payable and all other obligations. In determining the all economic groups are based on the \$7,500 to \$10,000 earnings of \$10,000 at \$28,000. Included in a family are such items as automobiles, property, such as homes, boats, equipment, real estate, cash value of insurance, pension plan investments. Deducted from these figures, loans payable and all other obligations. In determining the all economic groups are based on the \$7,500 to \$10,000 earnings of \$10,000 at \$28,000. Included in a family are such items as automobiles, property, such as homes, boats, equipment, real estate, cash value of insurance, pension plan investments. Deducted from these figures, loans payable and all other obligations. In determining the all economic groups are based on the \$7,500 to \$10,000 earnings of \$10,000 at \$28,000. Included in a family are such items as automobiles, property, such as homes, boats, equipment, real estate, cash value of insurance, pension plan investments. Deducted from these figures, loans payable and all other obligations. In determining the all economic groups are based on the \$7,500 to \$10,000 earnings of \$10,000 at \$28,000. Included in a family are such items as automobiles, property, such as homes, boats, equipment, real estate, cash value of insurance, pension plan investments. Deducted from these figures, loans payable and all other obligations. In determining the all economic groups are based on the \$7,500 to \$10,000 earnings of \$10,000 at \$28,000. Included in a family are such items as automobiles, property, such as homes, boats, equipment, real estate, cash value of insurance, pension plan investments. Deducted from these figures, loans payable and all other obligations. In determining the all economic groups are based on the \$7,500 to \$10,000 earnings of \$10,000 at \$28,000. Included in a family are such items as automobiles, property, such as homes, boats, equipment, real estate, cash value of insurance, pension plan investments. Deducted from these figures, loans payable and all other obligations. In determining the all economic groups are based on the \$7,500 to \$10,000 earnings of \$10,000 at \$28,000. Included in a family are such items as automobiles, property, such as homes, boats, equipment, real estate, cash value of insurance, pension plan investments. Deducted from these figures, loans payable and all other obligations. In determining the all economic groups are based on the \$7,500 to \$10,000 earnings of \$10,000 at \$28,000. Included in a family are such items as automobiles, property, such as homes, boats, equipment, real estate, cash value of insurance, pension plan investments. Deducted from these figures, loans payable and all other obligations. In determining the all economic groups are based on the \$7,500 to \$10,000 earnings of \$10,000 at \$28,000. Included in a family are such items as automobiles, property, such as homes, boats, equipment, real estate, cash value of insurance, pension plan investments. Deducted from these figures, loans payable and all other obligations. In determining the all economic groups are based on the \$7,500 to \$10,000 earnings of \$10,000 at \$28,000. Included in a family are such items as automobiles, property, such as homes, boats, equipment, real estate, cash value of insurance, pension plan investments. Deducted from these figures, loans payable and all other obligations. In determining the all economic groups are based on the \$7,500 to \$10,000 earnings of \$10,000 at \$28,000. Included in a family are such items as automobiles, property, such as homes, boats, equipment, real estate, cash value of insurance, pension plan investments. Deducted from these figures, loans payable and all other obligations. In determining the all economic groups are based on the \$7,500 to \$10,000 earnings of \$10,000 at \$28,000. Included in a family are such items as automobiles, property, such as homes, boats, equipment, real estate, cash value of insurance, pension plan investments. Deducted from these figures, loans payable and all other obligations. In determining the all economic groups are based on the \$7,500 to \$10,000 earnings of \$10,000 at \$28,000. Included in a family are such items as automobiles, property, such as homes, boats, equipment, real estate, cash value of insurance, pension plan investments. Deducted from these figures, loans payable and all other obligations. In determining the all economic groups are based on the \$7,500 to \$10,000 earnings of \$10,000 at \$28,000. Included in a family are such items as automobiles, property, such as homes, boats, equipment, real estate, cash value of insurance, pension plan investments. Deducted from these figures, loans payable and all other obligations. In determining the all economic groups are based on the \$7,500 to \$10,000 earnings of \$10,000 at \$28,000. Included in a family are such items as automobiles, property, such as homes, boats, equipment, real estate, cash value of insurance, pension plan investments. Deducted from these figures, loans payable and all other obligations. In determining the all economic groups are based on the \$7,500 to \$10,000 earnings of \$10,000 at \$28,000. Included in a family are such items as automobiles, property, such as homes, boats, equipment, real estate, cash value of insurance, pension plan investments. Deducted from these figures, loans payable and all other obligations. In determining the all economic groups are based on the \$7,500 to \$10,000 earnings of \$10,000 at \$28,000. Included in a family are such items as automobiles, property, such as homes, boats, equipment, real estate, cash value of insurance, pension plan investments. Deducted from these figures, loans payable and all other obligations. In determining the all economic groups are based on the \$7,500 to \$10,000 earnings of \$10,000 at \$28,000. Included in a family are such items as automobiles, property, such as homes, boats, equipment, real estate, cash value of insurance, pension plan investments. Deducted from these figures, loans payable and all other obligations. In determining the all economic groups are based on the \$7,500 to \$10,000 earnings of \$10,000 at \$28,000. Included in a family are such items as automobiles, property, such as homes, boats, equipment, real estate, cash value of insurance, pension plan investments. Deducted from these figures, loans payable and all other obligations. In determining the all economic groups are based on the \$7,500 to \$10,000 earnings of \$10,000 at \$28,000. Included in a family are such items as automobiles, property, such as homes, boats, equipment, real estate, cash value of insurance, pension plan investments. Deducted from these figures, loans payable and all other obligations. In determining the all economic groups are based on the \$7,500 to \$10,000 earnings of \$10,000 at \$28,000. Included in a family are such items as automobiles, property, such as homes, boats, equipment, real estate, cash value of insurance, pension plan investments. Deducted from these figures, loans payable and all other obligations. In determining the all economic groups are based on the \$7,500 to \$10,000 earnings of \$10,000 at \$28,000. Included in a family are such items as automobiles, property, such as homes, boats, equipment, real estate, cash value of insurance, pension plan investments. Deducted from these figures, loans payable and all other obligations. In determining the all economic groups are based on the \$7,500 to \$10,000 earnings of \$10,000 at \$28,000. Included in a family are such items as automobiles, property, such as homes, boats, equipment, real estate, cash value of insurance, pension plan investments. Deducted from these figures, loans payable and all other obligations. In determining the all economic groups are based on the \$7,500 to \$10,000 earnings of \$10,000 at \$28,000. Included in a family are such items as automobiles, property, such as homes, boats, equipment, real estate, cash value of insurance, pension plan investments. Deducted from these figures, loans payable and all other obligations. In determining the all economic groups are based on the \$7,500 to \$10,000 earnings of \$10,000 at \$28,000. Included in a family are such items as automobiles, property, such as homes, boats, equipment, real estate, cash value of insurance, pension plan investments. Deducted from these figures, loans payable and all other obligations. In determining the all economic groups are based on the \$7,500 to \$10,000 earnings of \$10,000 at \$28,000. Included in a family are such items as automobiles, property, such as homes, boats, equipment, real estate, cash value of insurance, pension plan investments. Deducted from these figures, loans payable and all other obligations. In determining the all economic groups are based on the \$7,500 to \$10,000 earnings of \$10,000 at \$28,000. Included in a family are such items as automobiles, property, such as homes, boats, equipment, real estate, cash value of insurance, pension plan investments. Deducted from these figures, loans payable and all other obligations. In determining the all economic groups are based on the \$7,500 to \$10,000 earnings of \$10,000 at \$28,000. Included in a family are such items as automobiles, property, such as homes, boats, equipment, real estate, cash value of insurance, pension plan investments. Deducted from these figures, loans payable and all other obligations. In determining the all economic groups are based on the \$7,500 to \$10,000 earnings of \$10,000 at \$28,000. Included in a family are such items as automobiles, property, such as homes, boats, equipment, real estate, cash value of insurance, pension plan investments. Deducted from these figures, loans payable and all other obligations. In determining the all economic groups are based on the \$7,500 to \$10,000 earnings of \$10,000 at \$28,000. Included in a family are such items as automobiles, property, such as homes, boats, equipment, real estate, cash value of insurance, pension plan investments. Deducted from these figures, loans payable and all other obligations. In determining the all economic groups are based on the \$7,500 to \$10,000 earnings of \$10,000 at \$28,000. Included in a family are such items as automobiles, property, such as homes, boats, equipment, real estate, cash value of insurance, pension plan investments. Deducted from these figures, loans payable and all other obligations. In determining the all economic groups are based on the \$7,500 to \$10,000 earnings of \$10,000 at \$28,000. Included in a family are such items as automobiles, property, such as homes, boats, equipment, real estate, cash value of insurance, pension plan investments. Deducted from these figures, loans payable and all other obligations. In determining the all economic groups are based on the \$7,500 to \$10,000 earnings of \$10,000 at \$28,000. Included in a family are such items as automobiles, property, such as homes, boats, equipment, real estate, cash value of insurance, pension plan investments. Deducted from these figures, loans payable and all other obligations. In determining the all economic groups are based on the \$7,500 to \$10,000 earnings of \$10,000 at \$28,000. Included in a family are such items as automobiles, property, such as homes, boats, equipment, real estate, cash value of insurance, pension plan investments. Deducted from these figures, loans payable and all other obligations. In determining the all economic groups are based on the \$7,500 to \$10,000 earnings of \$10,000 at \$28,000. Included in a family are such items as automobiles, property, such as homes, boats, equipment, real estate, cash value of insurance, pension plan investments. Deducted from these figures, loans payable and all other obligations. In determining the all economic groups are based on the \$7,500 to \$10,000 earnings of \$10,000 at \$28,000. Included in a family are such items as automobiles, property, such as homes, boats, equipment, real estate, cash value of insurance, pension plan investments. Deducted from these figures, loans payable and all other obligations. In determining the all economic groups are based on the \$7,500 to \$10,000 earnings of \$10,000 at \$28,000. Included in a family are such items as automobiles, property, such as homes, boats, equipment, real estate, cash value of insurance, pension plan investments. Deducted from these figures, loans payable and all other obligations. In determining the all economic groups are based on the \$7,500 to \$10,000 earnings of \$10,000 at \$28,000. Included in a family are such items as automobiles, property, such as homes, boats, equipment, real estate, cash value of insurance, pension plan investments. Deducted from these figures, loans payable and all other obligations. In determining the all economic groups are based on the \$7,500 to \$10,000 earnings of \$10,000 at \$28,000. Included in a family are such items as automobiles, property, such as homes, boats, equipment, real estate, cash value of insurance, pension plan investments. Deducted from these figures, loans payable and all other obligations. In determining the all economic groups are based on the \$7,500 to \$10,000 earnings of \$10,000 at \$28,000. Included in a family are such items as automobiles, property, such as homes, boats, equipment, real estate, cash value of insurance, pension plan investments. Deducted from these figures, loans payable and all other obligations. In determining the all economic groups are based on the \$7,500 to \$10,000 earnings of \$10,000 at \$28,000. Included in a family are such items as automobiles, property, such as homes, boats, equipment, real estate, cash value of insurance, pension plan investments. Deducted from these figures, loans payable and all other obligations. In determining the all economic groups are based on the \$7,500 to \$10,000 earnings of \$10,000 at \$28,000. Included in a family are such items as automobiles, property, such as homes, boats, equipment, real estate, cash value of insurance, pension plan investments. Deducted from these figures, loans payable and all other obligations. In determining the all economic groups are based on the \$7,500 to \$10,000 earnings of \$10,000 at \$28,000. Included in a family are such items as automobiles, property, such as homes, boats, equipment, real estate, cash value of insurance, pension plan investments. Deducted from these figures, loans payable and all other obligations. In determining the all economic groups are based on the \$7,500 to \$10,000 earnings of \$10,000 at \$28,000. Included in a family are such items as automobiles, property, such as homes, boats, equipment, real estate, cash value of insurance, pension plan investments. Deducted from these figures, loans payable and all other obligations. In determining the all economic groups are based on the \$7,500 to \$10,000 earnings of \$10,000 at \$28,000. Included in a family are such items as automobiles, property, such as homes, boats, equipment, real estate, cash value of insurance, pension plan investments. Deducted from these figures, loans payable and all other obligations. In determining the all economic groups are based on the \$7,500 to \$10,000 earnings of \$10,000 at \$28,000. Included in a family are such items as automobiles, property, such as homes, boats, equipment, real estate, cash value of insurance, pension plan investments. Deducted from these figures, loans payable and all other obligations. In determining the all economic groups are based on the \$7,500 to \$10,000 earnings of \$10,000 at \$28,000. Included in a family are such items as automobiles, property, such as homes, boats, equipment, real estate, cash value of insurance, pension plan investments. Deducted from these figures, loans payable and all other obligations. In determining the all economic groups are based on the \$7,500 to \$10,000 earnings of \$10,000 at \$28,000. Included in a family are such items as automobiles, property, such as homes, boats, equipment, real estate, cash value of insurance, pension plan investments. Deducted from these figures, loans payable and all other obligations. In determining the all economic groups are based on the \$7,500 to \$10,000 earnings of \$10,000 at \$28,000. Included in a family are such items as automobiles, property, such as homes, boats, equipment, real estate, cash value of insurance, pension plan investments. Deducted from these figures, loans payable and all other obligations. In determining the all economic groups are based on the \$7,500 to \$10,000 earnings of \$10,000 at \$28,000. Included in a family are such items as automobiles, property, such as homes, boats, equipment, real estate, cash value of insurance, pension plan investments. Deducted from these figures, loans payable and all other obligations. In determining the all economic groups are based on the \$7,500 to \$10,000 earnings of \$10,000 at \$28,000. Included in a family are such items as automobiles, property, such as homes, boats, equipment, real estate, cash value of insurance, pension plan investments. Deducted from these figures, loans payable and all other obligations. In determining the all economic groups are based on the \$7,500 to \$10,000 earnings of \$10,000 at \$28,000. Included in a family are such items as automobiles, property, such as homes, boats, equipment, real estate, cash value of insurance, pension plan investments. Deducted from these figures, loans payable and all other obligations. In determining the all economic groups are based on the \$7,500 to \$10,000 earnings of \$10,000 at \$28,000. Included in a family are such items as automobiles, property, such as homes, boats, equipment, real estate, cash value of insurance, pension plan investments. Deducted from these figures, loans payable and all other obligations. In determining the all economic groups are based on the \$7,500 to \$10,000 earnings of \$10,000 at \$28,000. Included in a family are such items as automobiles, property, such as homes, boats, equipment, real estate, cash value of insurance, pension plan investments. Deducted from these figures, loans payable and all other obligations. In determining the all economic groups are based on the \$7,500 to \$10,000 earnings of \$10,000 at \$28,000. Included in a family are such items as automobiles, property, such as homes, boats, equipment, real estate, cash value of insurance, pension plan investments. Deducted from these figures, loans payable and all other obligations. In determining the all economic groups are based on the \$7,500 to \$10,000 earnings of \$10,000 at \$28,000. Included in a family are such items as automobiles, property, such as homes, boats, equipment, real estate, cash value of insurance, pension plan investments. Deducted from these figures, loans payable and all other obligations. In determining the all economic groups are based on the \$7,500 to \$10,000 earnings of \$10,000 at \$28,000. Included in a family are such items as automobiles, property, such as homes, boats, equipment, real estate, cash value of insurance, pension plan investments. Deducted from these figures, loans payable and all other obligations. In determining the all economic groups are based on the \$7,500 to \$10,000 earnings of \$10,000 at \$28,000. Included in a family are such items as automobiles, property, such as homes, boats, equipment, real estate, cash value of insurance, pension plan investments. Deducted from these figures, loans payable and all other obligations. In determining the all economic groups are based on the \$7,500 to \$10,000 earnings of \$10,000 at \$28,000. Included in a family are such items as automobiles, property, such as homes, boats, equipment, real estate, cash value of insurance, pension plan investments. Deducted from these figures, loans payable and all other obligations. In determining the all economic groups are based on the \$7,500 to \$10,000 earnings of \$10,000 at \$28,000. Included in a family are such items as automobiles, property, such as homes, boats, equipment, real estate, cash value of insurance, pension plan investments. Deducted from these figures, loans payable and all other obligations. In determining the all economic groups are based on the \$7,500 to \$10,000 earnings of \$10,000 at \$28,000. Included in a family are such items as automobiles, property, such as homes, boats, equipment, real estate, cash value of insurance, pension plan investments. Deducted from these figures, loans payable and all other obligations. In determining the all economic groups are based on the \$7,500 to \$10,000 earnings of \$10,000 at \$28,000. Included in a family are such items as automobiles, property, such as homes, boats, equipment, real estate, cash value of insurance, pension plan investments. Deducted from these figures, loans payable and all other obligations. In determining the all economic groups are based on the \$7,500 to \$10,000 earnings of \$10,000 at \$28,000. Included in a family are such items as automobiles, property, such as homes, boats, equipment, real estate, cash value of insurance, pension plan investments. Deducted from these figures, loans payable and all other obligations. In determining the all economic groups are based on the \$7,500 to \$10,000 earnings of \$10,000 at \$28,000. Included in a family are such items as automobiles, property, such as homes, boats, equipment, real estate, cash value of insurance, pension plan investments. Deducted from these figures, loans payable and all other obligations. In determining the all economic groups are based on the \$7,500 to \$10,000 earnings of \$10,000 at \$28,000. Included in a family are such items as automobiles, property, such as homes, boats, equipment, real estate, cash value of insurance, pension plan investments. Deducted from these figures, loans payable and all other obligations. In determining the all economic groups are based on the \$7,500 to \$10,000 earnings of \$10,000 at \$28,000. Included in a family are such items as automobiles, property, such as homes, boats, equipment, real estate, cash value of insurance, pension plan investments. Deducted from these figures, loans payable and all other obligations. In determining the all economic groups are based on the \$7,500 to \$10,000 earnings of \$10,000 at \$28,000. Included in a family are such items as automobiles, property, such as homes, boats, equipment, real estate, cash value of insurance, pension plan investments. Deducted from these figures, loans payable and all other obligations. In determining the all economic groups are based on the \$7,500 to \$10,000 earnings of \$10,000 at \$28,000. Included in a family are such items as automobiles, property, such as homes, boats, equipment, real estate, cash value of insurance, pension plan investments. Deducted from these figures, loans payable and all other obligations. In determining the all economic groups are based on the \$7,500 to \$10,000 earnings of \$10,000 at \$28,000. Included in a family are such items as automobiles, property, such as homes, boats, equipment, real estate, cash value of insurance, pension plan investments. Deducted from these figures, loans payable and all other obligations. In determining the all economic groups are based on the \$7,500 to \$10,000 earnings of \$10,000 at \$28,000. Included in a family are such items as automobiles, property, such as homes, boats, equipment, real estate, cash value of insurance, pension plan investments. Deducted from these figures, loans payable and all other obligations. In determining the all economic groups are based on the \$7,500 to \$10,000 earnings of \$10,000 at \$28,000. Included in a family are such items as automobiles, property, such as homes, boats, equipment, real estate, cash value of insurance, pension plan investments. Deducted from these figures, loans payable and all other obligations. In determining the all economic groups are based on the \$7,500 to \$10,000 earnings of \$10,000 at \$28,000. Included in a family are such items as automobiles, property, such as homes, boats, equipment, real estate, cash value of insurance, pension plan investments. Deducted from these figures, loans payable and all other obligations. In determining the all economic groups are based on the \$7,500 to \$10,000 earnings of \$10,000 at \$28,000. Included in a family are such items as automobiles, property, such as homes, boats, equipment, real estate, cash value of insurance, pension plan investments. Deducted from these figures, loans payable and all other obligations. In determining the all economic groups are based on the \$7,500 to \$10,000 earnings of \$10,000 at \$28,000. Included in a family are such items as automobiles, property, such as homes, boats, equipment, real estate, cash value of insurance, pension plan investments. Deducted from these figures, loans payable and all other obligations. In determining the all economic groups are based on the \$7,500 to \$10,000 earnings of \$10,000 at \$28,000. Included in a family are such items as automobiles, property, such as homes, boats, equipment, real estate, cash value of insurance, pension plan investments. Deducted from these figures, loans payable and all other obligations. In determining the all economic groups are based on the \$7,500 to \$10,000 earnings of \$10,000 at \$28,000. Included in a family are such items as automobiles, property, such as homes, boats, equipment, real estate, cash value of insurance, pension plan investments. Deducted from these figures, loans payable and all other obligations. In determining the all economic groups are based on the \$7,500 to \$10,000 earnings of \$10,000 at \$28,000. Included in a family are such items as automobiles, property, such as homes, boats, equipment, real estate, cash value of insurance, pension plan investments. Deducted from these figures, loans payable and all other obligations. In determining the all economic groups are based on the \$7,500 to \$10,000 earnings of \$10,000 at \$28,000. Included in a family are such items as automobiles, property, such as homes, boats, equipment, real estate, cash value of insurance, pension plan investments. Deducted from these figures, loans payable and all other obligations. In determining the all economic groups are based on the \$7,500 to \$10,000 earnings of \$10,000 at \$28,0



Win a **Del Monte** Tuna Salad at Piggly Wiggly

SERVED AT THE COCOANUT GROVE IN LOS ANGELES

WINNERS WILL FLY - - -

Continental Airlines
the proud bird with the golden tail



TRAVEL CONTINENTAL AIRLINES

Continental's Motto is "Semper Cum Superbia", ALWAYS WITH PRIDE. You can feel this pride in the extra things they do for you. They'll help you choose the best fare for your budget, handle your reservations swiftly and efficiently, and get you to your destination relaxed and on time. They take pride in offering you the finest possible services both on the ground and in the air. FLY CONTINENTAL AND FEEL THE DIFFERENCE PRIDE MAKES.

20 TUNA SALADS AND TRIPS TO BE AWARDED

- All Expenses Paid For Two For A Weekend!
- Winners will each receive a \$30.00 dinner for two at the Coconut Grove PLUS \$100.00 cash for other meals and incidentals.
- Registrations end August 30, 1967. No purchase necessary. You need not be present to win. Decision of the judges will be final.
- You must be 18 years of age or older to register.

Simply Register at Piggly Wiggly!

WINNERS WILL STAY AT THE - - -

RAMADA INN



- GRACIOUS HOSPITALITY is a Ramada tradition!
- HIGH STANDARDS OF ELEGANCE AND COMFORT found throughout this modern, nationwide roadside hotel chain!
- SPACIOUS ROOMS. Wall to wall carpeting, guest TV and Radio, individual climate control.
- SERVICES include a magnificent dining room, 24-hour shop, pool, free advance reservations.



DEL MONTE SALE at Piggly Wiggly



SLICED BOLOGNA

Glover's, All Meat

Pound Package **59¢**

Tradewinds, Fresh Frosted

Codfish Fillets 1-Pound Package 49¢

Icelandic, Breaded, Fresh Frosted

Codfish Cakes 12-Ounce Package 39¢

Decker's Korn Kist, Lean

Sliced Bacon Pound 59¢

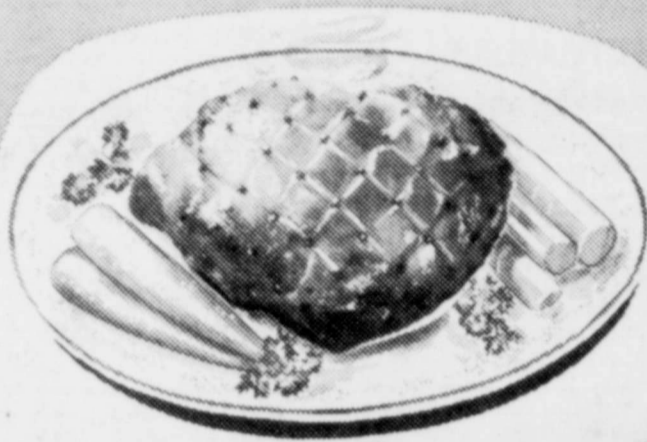

Smoked PICNICS

SLICED, Decker's, Lean Hickory Smoked Flavor,

Pound **39¢**

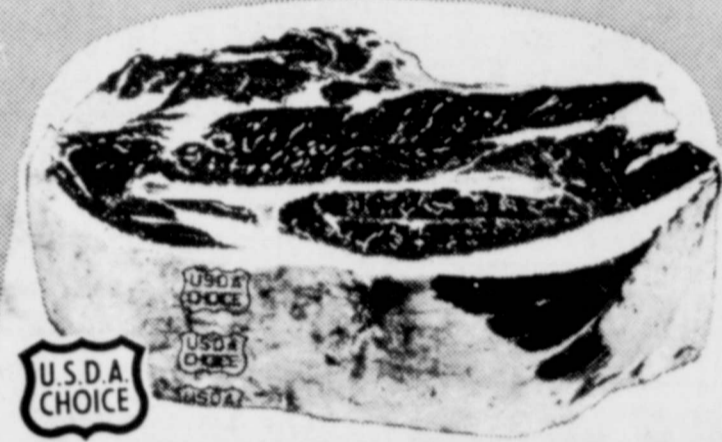

CHUCK ROAST

U.S.D.A. Choice, Aged, Heavy Beef, Valu-Trimmed Blade Cuts

Pound **49¢**

SWISS STEAK

U.S.D.A. Choice, Aged, Heavy Beef, Arm Bone Cut, Valu-Trimmed Pound

69¢

U.S.D.A. Choice, Heavy Aged Beef, Family Steak Chuck Cuts, Fine for Bar B Q Pound

U.S.D.A. Choice, Heavy Aged Beef, Lean, Tender, Rump Roast No Waste Pounds

Blue Morrow's, Quick Frozen, Breaded Veal Chops 18-Ounce Package

Del Monte, Halves or Slices CLING

PEACHES 2 49¢
No. 2 1/2 Cans

Del Monte, Cut GREEN

BEANS 2 49¢
No. 303 Cans

Del Monte, Early Garden GREEN

PEAS 2 39¢
No. 303 Cans

Del Monte, Cream Style GOLDEN

CORN 2 39¢
No. 303 Cans

Del Monte Fruit, All Flavors

Drinks 2 46-Ounce Cans **59¢**

Del Monte Tomato

Juice 2 46-Ounce Cans **69¢**

Del Monte, or Kosher Dill Pickles

Pickles 2 22-Ounce Jars **79¢**

Del Monte, Chunk Style

Tuna Fish 2 No. 1/2 Cans **59¢**

De Monte, Green

Spinach 2 No. 303 Cans

FEATURE OF THE WEEK!

Thermo-Temp Insulated Soup/Cereal/Salad **BOWL** **11¢** only 11¢ ea. With every \$5.00 purchase

NO COUPONS! NO LIMIT!

ACCESSORY FEATURES OF THE WEEK!

THIS COUPON **\$1.00** WORTH PLUS 100 Extra Free S & H Stamps with purchase of Thermo-Temp Fiberglass 3 pc. Salad/Serving Set Reg. retail \$4.99 With coupon \$3.99 Coupon good August 24 thru Sept. 13, 1967

VALUABLE COUPON

THIS COUPON **20¢** WORTH PLUS 50 Extra Free S & H Stamps with purchase of Thermo-Temp King Size Mug Reg. retail \$1.49 With coupon \$1.29 (The purchase limits of 49¢ ea. plus 5¢ stamps with this coupon)

VALUABLE COUPON

THIS COUPON **50¢** WORTH PLUS 25 Extra Free S & H Stamps with purchase of Thermo-Temp Place Mats (Set of 4) Reg. retail \$1.49 With coupon \$1.00 Coupon good August 24 through September 13, 1967

Fruits & Vegetables

Crisp Green Heads Pound **LETTUCE 15¢**

PLUMS Santa Rosa, Firm, Ripe Pound **19¢**

BANANAS Large, Golden, Ripe 2 Pounds **25¢**

AVOCADOS King of Salads Each **15¢**

ONIONS Mild Yellow Pound **5¢**

School Supplies

Hytone, First Quality, NOTEBOOK FILLER 300 sheets, poly wrapped Reg. 69¢ **2 for 88¢**

Campus mate, Plaid colors, with matching theme and steno book

NOTEBOOK BINDER Reg. 3.98 All three only **\$1.99**

THEME BOOK Hytone Spiral, 2 or 5 hole Reg. 69¢ **39¢**

TABLET Big Chief Pencil Tablet Reg. 39¢ **2 for 49¢**

WHITE GLUE Elmer, 4-Ounce Bottle Reg. 59¢ **37¢**

PENCILS Empire, Photo pak, 18 count per package Reg. 89¢ **39¢**

STENO BOOK Hytone Reg. 39¢ **2 for 49¢**

CRAYOLAS 16 Count package Reg. 29¢ **19¢**

NOTEBOOK BINDER Hytone, Blue Canvas, Large Rings Reg. 89¢ **59¢**

U. S. Made, Steel Arch, TENNIS SNEAKERS Assorted styles, colors Reg. 1.97 **\$1.59**

COFFEE Maxwell House, All Grinds 2

PRESERVES Bonneville, Peach 2

ALCOA WRAP Aluminum Foil 2

PEPPERS Trappery, Torrida 2

Frozen Selections for Your Family

MEAT PIES Banquet—Beef, 5 8-Ounce Packages
Chicken or Turkey

ORANGE JUICE Silverdale 12-Ounce Pack

TRI-TATERS Simplot 4 16-Ounce Packs

BROCCOLI Libby's Chopped 5 10-Ounce Packs

These prices good Aug. 24 - 26 in FLOYDADA We reserve the right to limit quantities.

More food for LESS... always at... **PIGGLY WIGGLY**

Health and Beauty Buy **HAIR SPRAY** Luster Creme Regular or Extra Hold Aerosol Can, Reg. 87¢ **45¢** 13 Ounce Can

Houseware Buy **SAUCE PA** Aluminum 3 Piece Set Containing One each 5/8 Quart, 1 Quart and 2 Quart Sizes, Reg. \$1.50 **1.00** 3 Piece Set



C. C. WHITTLE.....IS FARMING 1,000 ACRES IN FLOYD COUNTY AND HAS BEEN FARMING SINCE 1949.

SPONSORED BY
COLLINS IMPLEMENT CO.

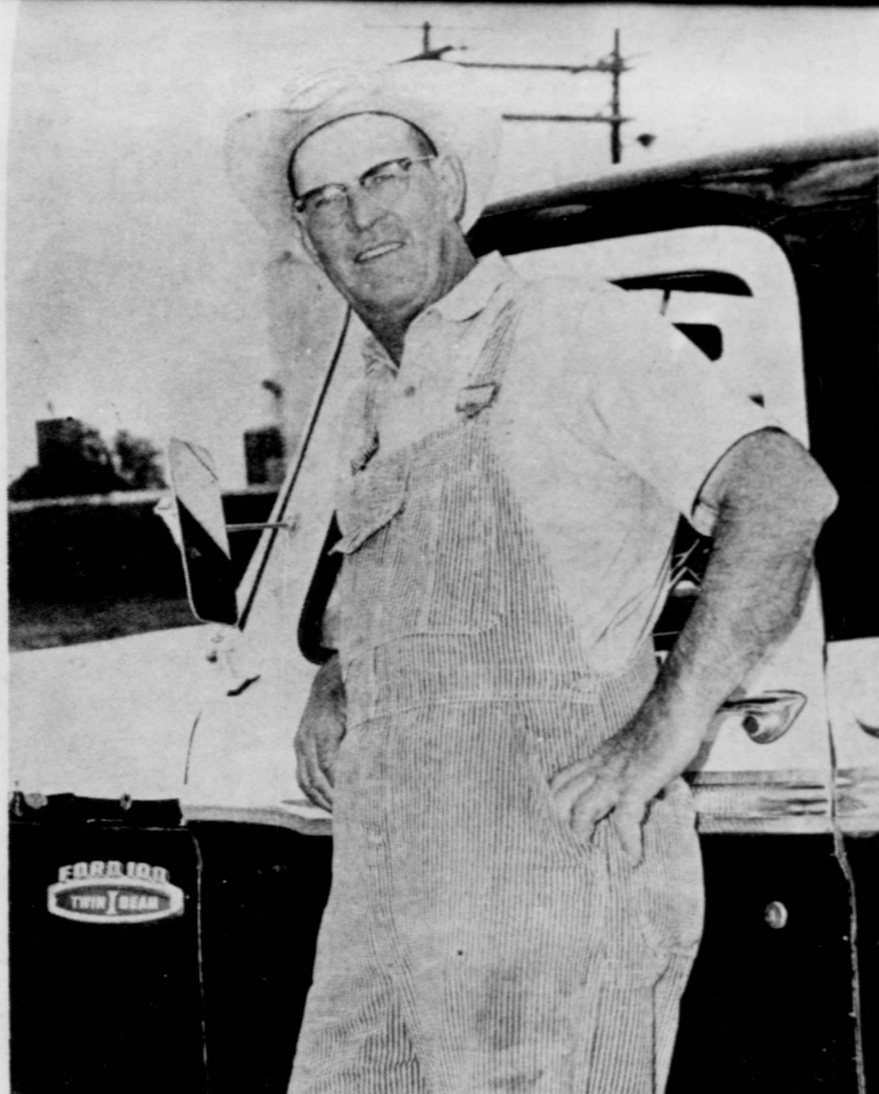

J. T. HUCKABAY.....HAS FARMED IN FLOYD COUNTY 24 YEARS AND FARMS 1120 ACRES.

SPONSORED BY
FEDERAL LAND BANK



PRESIDENT OF THE FLOYDADA CHAMBER OF COMMERCE CLAY HENRY, VISITS WITH FARMER A. C. PRATT AND HIS SONS.

The Merchant Salutes The Farmer

YOU NAME IT.....FLOYD COUNTY FARMERS WILL PRODUCE IT! FLOYD COUNTY FARMERS ARE PART OF AMERICA'S NO. 1 SUCCESS STORY....THAT OF PRODUCTION. THIS GREAT FARM PRODUCT PRODUCTION RECORD IS THE ENVY OF THE WORLD. NO OTHER COUNTRY IN THE WORLD, BAR NONE, CAN MATCH THE AMERICAN FARMER FOR QUALITY AND QUANTITY OF FOOD, ITS PRODUCTION, PROCESSING AND AVAILABILITY TO CONSUMERS AT THE WORLD'S LOWEST PRICES. FLOYD COUNTY FARMERS PRODUCE OVER THIRTY MILLION DOLLARS WORTH OF LIVESTOCK, VEGETABLES AND CROPS EACH YEAR.

**THESE LEADING MERCHANTS SALUTE
THE FLOYD COUNTY FARMER**

**WE'VE WORKED
WITH THE FLOYD
COUNTY FARMER
SINCE
1890**



TODAY FARMING IS BIG BUSINESS IN FLOYD COUNTY AND THE FIRST NATIONAL BANK HAS ENJOYED GROWING WITH THE FARMING ECONOMY. . . . HELPING THE FARMER FINANCE HIS OPERATIONS SINCE 1890.

WE TAKE THIS OPPORTUNITY TO SALUTE THE FARMER.

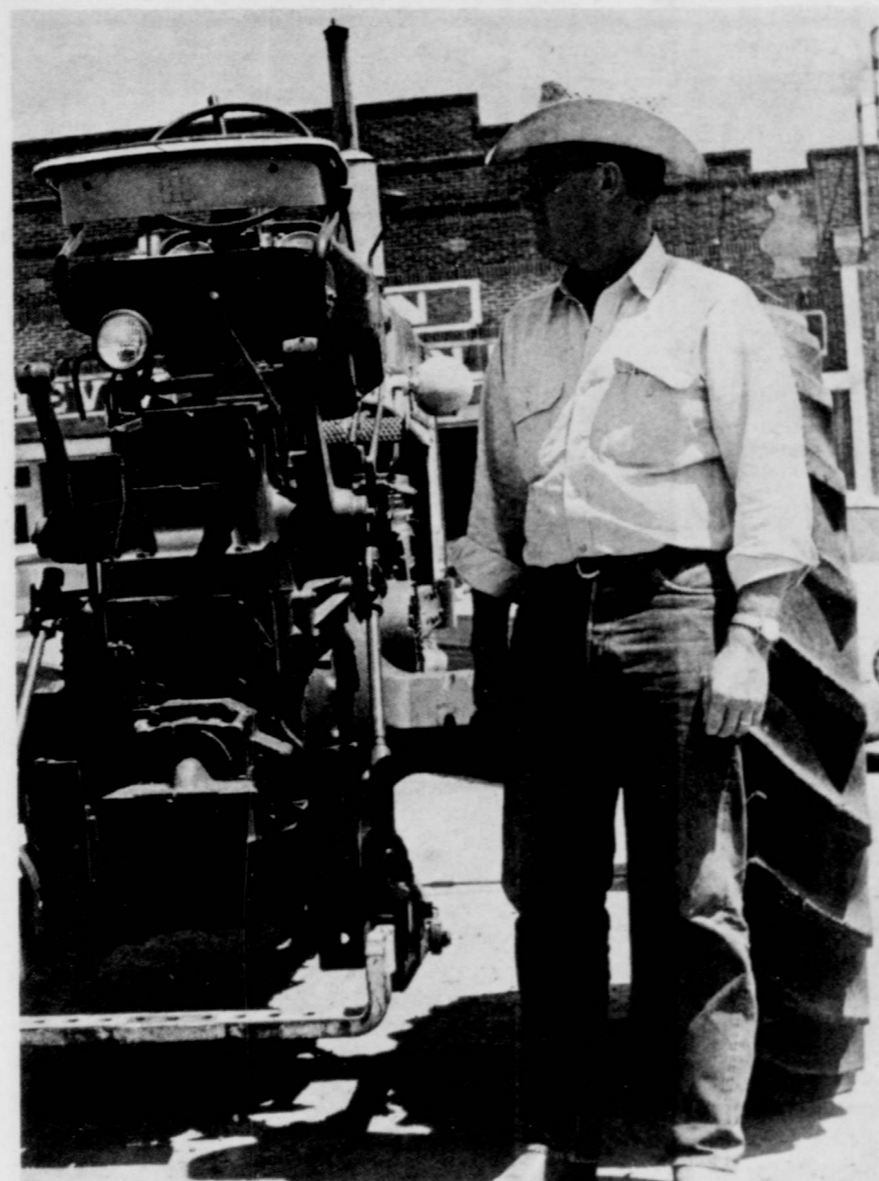

KENNETH BEAN.....HAS BEEN FARMING IN FLOYD COUNTY FOR 16 YEARS AND FARMS OVER A SECTION.

SPONSORED BY
SOUTH PLAINS CO-OP GIN & ELEVATOR



JOHN FARMER.....RAISES CATTLE, FARMS 516 ACRES AND HAS FARMED IN FLOYD COUNTY OVER 25 YEARS.

SPONSORED BY
MARTIN & COMPANY



CHARLIE PERRY.....HAS FARMED IN FLOYD COUNTY ALL HIS LIFE.....FARMS 310 ACRES.

SPONSORED BY
CARTHEL OIL CO.



HAROLD NORRELL.....FARMER IN FLOYD COUNTY SINCE 1960...NOW FARMING 700 ACRES.

SPONSORED BY
WYLIE GRAIN CO.



NOLAN TURNER.....FARMS 690 ACRES AND HAS FARMED IN FLOYD COUNTY 9 YEARS.

SPONSORED BY
CITY OF FLOYDADA



JAKY YOUNGER.....FARMS 130 ACRES AND HAS FARMED IN FLOYD COUNTY SINCE 1962.

SPONSORED BY
WYLIE BUTANE



BILL NORRIS.....FARMS 1250 ACRES AND HAS BEEN FARMING IN FLOYD COUNTY SINCE 1945.

SPONSORED BY
DAVIS GRAIN CO.



LONNIE HINSLEY...HAS BEEN FARMING IN FLOYD COUNTY ALL HIS LIFE. HE FARMS 1,000 ACRES.

SPONSORED BY
DAVIS FARM SUPPLY



BILLY STANIFORTH.....FARMS 2500 ACRES AND HAS FARMED IN THE COUNTY SINCE 1945.

SPONSORED BY
CLUBB ELEVATOR



LOUIS PYLE.....HAS BEEN FARMING IN FLOYD COUNTY SINCE 1951 AND HE FARMS 1300 ACRES.

SPONSORED BY
CITY AUTO INC.



LOUIS LLOYD.....HAS BEEN FARMING IN FLOYD COUNTY SINCE 1956. HE FARMS 900 ACRES.

SPONSORED BY
PIONEER NATURAL GAS



KAY CRABTREE.....FARMS 742 ACRES AND HAS FARMED IN FLOYD COUNTY FIVE YEARS.

SPONSORED BY
LIGHTHOUSE ELECTRIC CO-OP



JAMES LEE NICHOLS FARMS 640 ACRES AND HAS FARMED IN FLOYD COUNTY ALL HIS LIFE.

SPONSORED BY
McDONALD IMPLEMENTS



BRUCE DAVISFARMS 650 ACRES IN FLOYD COUNTY AND HAS FARMED IN THE COUNTY SINCE 1957.

SPONSORED BY
PRODUCTION CREDIT

LP- GAS

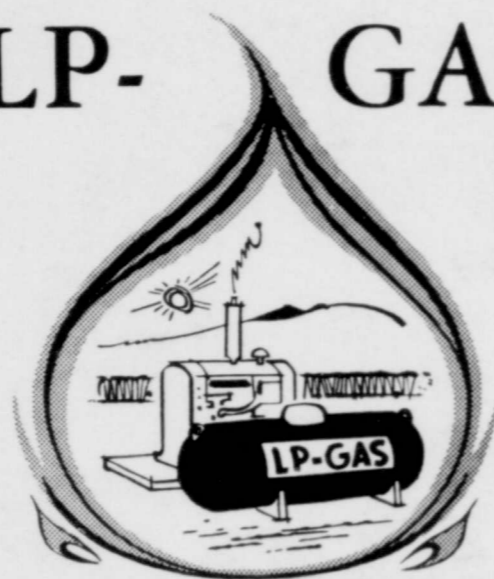

28.12 JUN '67 Form 32 © BCK, INC.

for power anywhere

Whatever the chore where heat, power or refrigeration is needed, LP-gas is the perfect farm fuel to use. LP-gas has shown its versatility, superiority, dependability and its dollar saving economy. Call up today and let LP-gas save you labor and increase farm productivity.

**We Salute Our Farmers And
Appreciate Their Business**

FOOTE BUTANE CO.



JACK MCINTOSH FARMS 2400 ACRES AND HAS FARMED IN FLOYD COUNTY SINCE 1950.

SPONSORED BY
ALLEN CHRYSLER PLYMOUTH



JUNIOR SIMPSON.....FARMS TWO SECTIONS IN FLOYD COUNTY....BEEN FARMING ALL HIS LIFE.

SPONSORED BY
SIMMONS MACHINE



TIM WARD.....THE WARDS HAVE FARMED IN FLOYD COUNTY FIVE GENERATIONS...NOW FARM TWO SECTIONS.

SPONSORED BY
REED FORD SALES



WELDON HAMMONDS.....HAS FARMED IN FLOYD COUNTY SINCE 1952. HE FARMS 1600 ACRES.

SPONSORED BY
WILLSON & SON

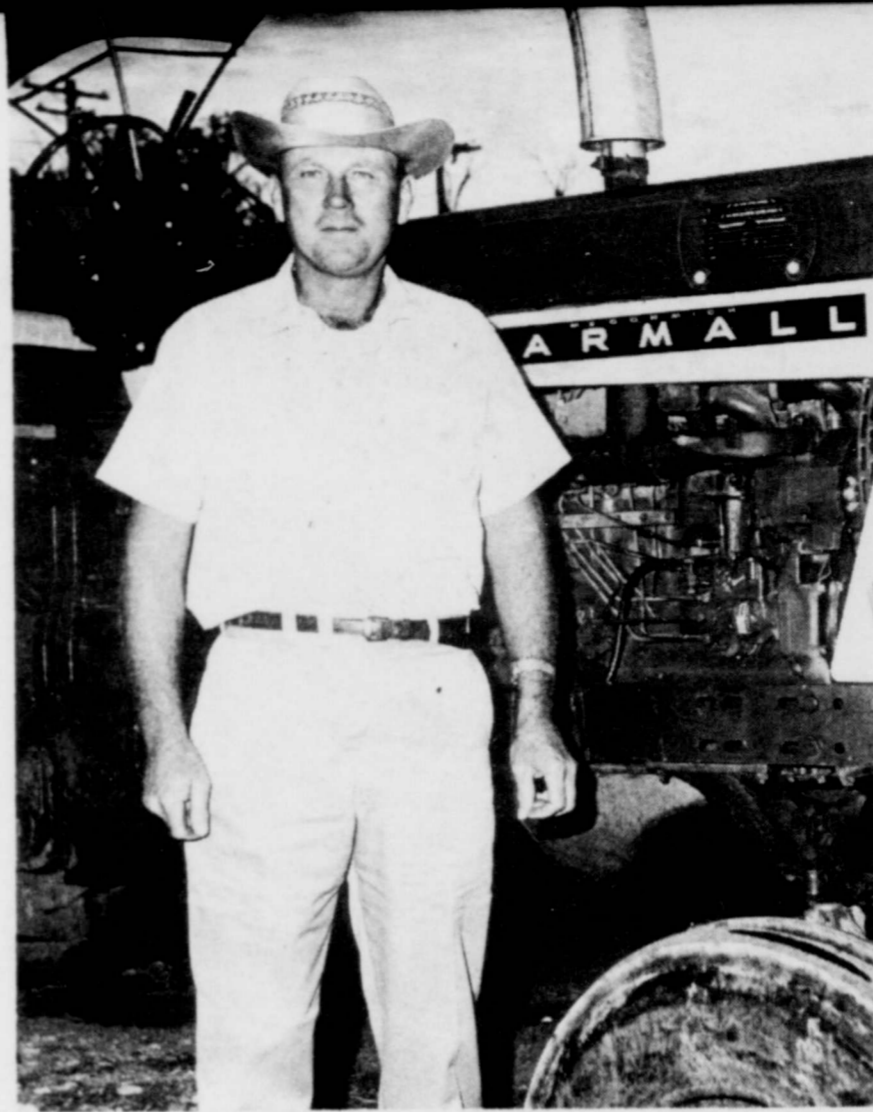

JIM SIMPSON.....BEEN FARMING IN FLOYD COUNTY ALL HIS LIFE.....FARMS 480 ACRES.

SPONSORED BY
GIFFORD HILL WESTERN



RONALD EVANS....HAS FARMED IN FLOYD COUNTY SINCE 1946 AND FARMS ONE SECTION

SPONSORED BY
RUCKERS OK TIRE STORE



JAY S. HALE.....HAS FARMED IN FLOYD COUNTY SINCE 1948. HE FARMS 1700 ACRES.

SPONSORED BY
BUILDERS MART



MIKE EMERT....AT LEFT VISITS WITH JIM LACKEY. MIKE FARMS 160 ACRES. HE HAS FARMED 3 YEARS.

SPONSORED BY
HESPERIAN OFFICE SUPPLY



HOWARD GREGORY.....FARMER IN FLOYD COUNTY SINCE 1952.....NOW FARMING 320 ACRES.



SPONSORED BY
SOUTHWESTERN PUBLIC SERVICE

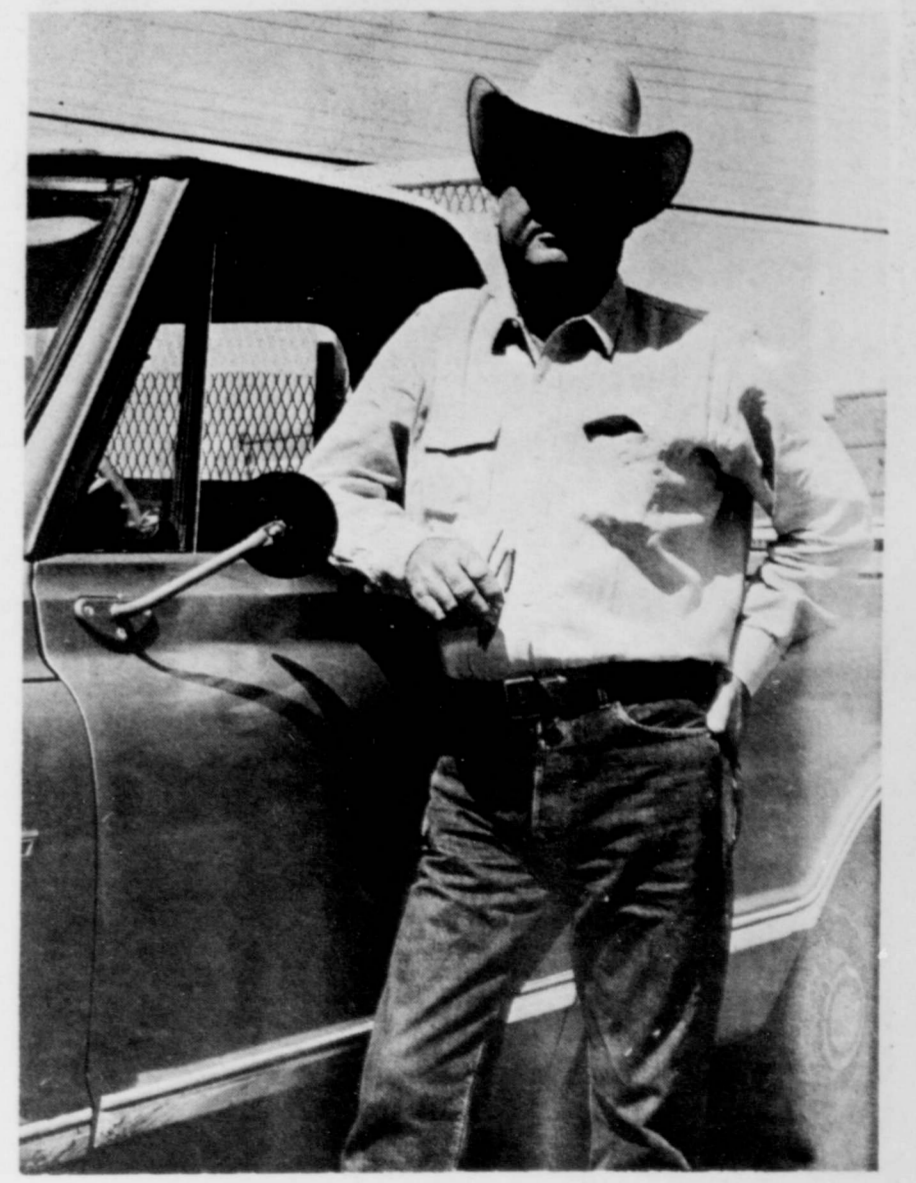

L. T. WOOD.....HAS FARMED IN FLOYD COUNTY ALL HIS LIFE, OPERATES 3200 ACRES.

SPONSORED BY
ODEN CHEVROLET CO.