

THE FLOYD COUNTY HESPERIAN

TEN CENTS 10

No. 50

Floydada, Floyd County, Texas, Thursday, December 31, 1959

14 PAGES TODAY

Johnson Forecasts New Election Year; Candidates Announce

Global War or Easter in 1960

As I am just back from Berlin, my first visit since World War II, what will happen in 1960 is difficult to predict. My answer is definitely "nothing will happen." I will make no more peace talks, der drugs" and other chemical products.

The demand for most food products will increase during 1960. This should especially help the United Fruit Company, as bananas give the most nourishment, at the least cost, of any known food.

The above also applies to suburban real estate. I forecast that new suburban zoning laws will require houses to have vacant lots adjacent to them, making parking lots and municipal garages much more plentiful.

The demand for modern stores and for centrally located apartments will continue to increase during 1960.

The Republican slogan in 1960 will be "It is always dangerous to go back to the future." I therefore forecast that the Republicans will have a 50-50 success in 1960.

The survey, which takes in every part of the United States, is for the 12 months ending July 1, 1959. It was produced by the Standard Rate and Data Service.

The survey, which takes in every part of the United States, is for the 12 months ending July 1, 1959. It was produced by the Standard Rate and Data Service.

With the coming of election year to Floyd County, along with all the other counties in Texas, question arises:

What offices are to be filled this year? Who are the candidates?

So far as state offices are concerned practically all of them are to be filled. Except for some of the higher courts, where terms are longer, the tally list for state offices will range all the way from governor down.

But for district, county and precinct offices approximately half are to be filled, notably:

District Attorney, Sheriff, County Attorney, Assessor-Collector, County Superintendent, Commissioner Precinct, Commissioner Precinct 3.

Hold-overs are the district judge, the county judge, district clerk, county clerk, the treasurer, commissioners of Precincts 2 and 4 and all justices of the peace.

Announcements today:

Stapleton To Be Candidate For DA Office

Since his election, he has twice defeated opponents for the office. During his tenure, Stapleton has handled the prosecution of a number of notable cases.

District Attorney John B. Stapleton this week announced his candidacy for re-election. Stapleton serves the 110th Judicial District of Dickens, Matley, Floyd and Briscoe Counties.

He was first elected District Attorney in 1946 and began serving January 1, 1947. At the time of his election, Stapleton had just returned from four years service in the Army during World War II, 30 months of which was spent overseas in the Pacific.

am capable. I have gained invaluable experience in dealing with the problems of the office, and if I am re-elected, this experience will not be lost. I will continue to give the District Attorney's office my very best.

I will appreciate your vote and your influence in my behalf.

Sincerely Yours, Walter Hollums

Fowler Asks Re-Election

To the voters of Floyd County Commissioners Precinct No. 1

I am a candidate to succeed myself as commissioner of your precinct, running for the second term.

Working with the other commissioners I have tried to handle the business affairs of the county in a way that would meet with your approval.

I would be glad to have any interested tax-payer check records of the county and Precinct No. One, and will appreciate an opportunity to talk matters over with any of the voters at any time.

I will see all the voters possible before primary time, and will appreciate your consideration and votes.

John B. Fowler, Commissioner Precinct No. 1, Floyd County.

Hollums Is Candidate For Sheriff

To the Citizens of Floyd County

I hereby announce my candidacy for re-election to a second term as your Sheriff. I have deeply appreciated the honor of serving you, and I am grateful for the fine cooperation which you have given me.

efficient, fair and impartial service to all alike.

Your vote and influence will be appreciated.

T. T. Hamilton, Assessor-Collector of Taxes, Floyd County.

Bain Seeks Re-Election

TO THE PEOPLE OF FLOYD COUNTY:

Kenneth Bain, Jr. announces as a candidate for re-election to the office of County Attorney of Floyd County.

In announcing as a candidate for county attorney, Kenneth Bain, Jr. states that he appreciates the support and cooperation he has received, and that he will do his best to make you a good county attorney, and that your vote and influence in the coming election will be appreciated.

Kenneth Bain, Jr., County Attorney.

Winds Go To McAdoo Jan. 5

Floydada Whirlwind basketball teams will go to McAdoo on Tuesday, January 5 as they swing back into their regular schedule of play.

It will be the third try for the boys team which has fallen before the Eagles twice this season already. The girls also lost to McAdoo when they came here early in December.

The boys team of Coach Bob Shields won their first game in the Holiday Tournament in Lubbock this week, but lost the second encounter to drop from contention.

In the first round match the Winds downed Tom S. Lubbock B team 55 to 37. Then in the semifinals they drew McAdoo and could not stay with their pesky neighbors and dropped out 43-63.

Post, another member of District 3AA turned in a game that surprised many observers when they downed Dimmitt in the semifinals and advanced to meet McAdoo last night in the small school finals.

The outcome of this game should shed some light on the relative strength of district teams. Floydada and Post tied for the district crown last year.



REV. and MRS. PHIL H. GATES

Open House to Honor Rev. and Mrs. Gates On 50th Anniversary

A reception in the First Methodist Church parlor to honor Rev. and Mrs. Phil H. Gates Sunday afternoon from 3 to 5 o'clock, is being announced by local friends of the couple, to honor their fifth anniversary.

Just at home from Pampa where their children honored them on December 29, their actual wedding day at the home of a son, the couple settled down last week. But many friends are anxious to add laurels at a reception in which south-plain friends will have an opportunity to participate.

Invitation to attend is extended to everyone who would like to have a part in honoring the couple.

Building, Improvement Sets Fast Pace In 1959

Name Change Is Announced By Loan Assn

The National Farm Loan Association of Floydada, Texas, which has changed and serviced Federal Land Bank loans in the area for more than 40 years has a new name effective December 31, 1959.

Another change permitted by the new law which is of interest to Farmer's and Ranchers is the removal of the \$200,000 loan limit. Also, the new law provides that sums loaned to purchase capital stock in the Federal Land Bank Association can be over and above the present loan limit of 65 per cent of the normal agricultural value of the farm or ranch mortgaged.

Mr. Watson stated that the association is now servicing \$66 million of local American Legion officials in their call issued this week for a meeting of eligible women to re-organize and activate the Women's Auxiliary of McDermott Post, American Legion.

This was pointed out by Sam A. Fowler, commander of McDermott Post this week.

The meeting is called for Monday night of next week, Jan. 4, at the American Legion Hut. The only sponsorship that can be provided for a girl from a community to attend Girls' State is through the Women's Auxiliary of the Legion, Fowler said. The invitation to attend the meeting is extended to all ladies who are wives, sisters or mothers of veterans of World War I, World War II or of the Korean Conflict, he said.

BOWLING LANES TO OPEN JANUARY 16, SAYS YOUNG

Pat Young, manager of Floydada's new Cotton Bowl Lanes, announced this week that he is shooting at a January 16 opening date for the eight lane bowling center.

Early last week loads of material were arriving at the site and workers have been swarming in the new building since that time except for a brief lay-off for the holidays.

This week the lanes were going down rapidly and the interior layout is fast taking shape. Mechanical parts and equipment are on no later than Jan. 13 and with no hitches the management will make the opening as planned.

The bowling center will sport a snack bar, and eight modern bowling lanes equipped with AMF pin spotters, Magic Circle Ball Return, Magic Circle Pin-Dicator and Telescope Projected Score Screens for league bowling. The management is pointing for eight team bowling leagues.

Opening hour will be 9:00 on week days and 1:00 p. m. on Sundays. Cotton Bowl Lanes promises to furnish recreation to all ages, says Young, who reports the sport is equally popular with the ladies and young folks as with men. The new center is located just north of King Tractor Co. on the Lockney highway.

Outlook Good For New Year Advancement

Outlay in the year of 1959 for new construction and improvement in the business and residential district of Floydada exceeded a million dollars. Commercial building accounted for \$22,000 in this program, and a \$20,000 was put into new homes.

Of the construction in the business district the First National Bank's new banking quarters, the Farmers Cooperative Gin Company's immense cotton gin in the industrial district and the Fieldan Motel on South Second Street accounted for more than \$450,000. One of the major improvements, also, was the reconstruction and modernization of the Stapleton buildings.

But to get the full picture of expanding activity in the community to this must be added the new construction enlarging facilities of the Panhandle Compress & Warehouse Company, the Brown Gin on outlying acreage, the \$50,000 acid delimiting plant of Farmers Acid Delimiting Co., and the Quahab Railway Company's piggyback installation, constructed at an estimated \$50,000.

Not counting in these totals are the new Cotton Bowl Lanes of Texas bowling building and equipment at \$150,000, the Hollums Block on East California Street at \$30,000, both of which are now in process of completion. Also added to the building credit for 1959 will be the Masonic Home on West Mississippi at Fifth, cost of which has not been publicly estimated.

The city's outlay on improvements and extensions of water and light facilities was commensurate with the demand of new customers, completed at a cost of \$25,000. A new well, not put into service, is due to help take care (See Outlook Good, Page 8).

Water District Vote January 12

Elections for directors and county committee men will be general over the counties of the High Plains Underground Water District on Jan. 12.

In Floyd County the name of J. R. Belt Jr. will appear as the candidate for director of Precinct No. 5, which is comprised of this county.

The county committee men candidates will be Chester Mitchell of Lockney, and Forrest Mickey of Aiken.

The farm census in an area of six counties, for which James S. Green is responsible as crew leader, has been hampered by bad weather and heavy rains, which have prevailed since mid-December.

With clearing weather this week progress is expected to be more pronounced. In fact, it is hoped the week-end will see practically all of the work done, Mr. Green said.

Should We Send A Floydada Girl To Girls State?

Qualifying the community to send a girl to Girls' State this year is uppermost in the mind of local American Legion officials in their call issued this week for a meeting of eligible women to re-organize and activate the Women's Auxiliary of McDermott Post, American Legion.

The meeting is called for Monday night of next week, Jan. 4, at the American Legion Hut. The only sponsorship that can be provided for a girl from a community to attend Girls' State is through the Women's Auxiliary of the Legion, Fowler said. The invitation to attend the meeting is extended to all ladies who are wives, sisters or mothers of veterans of World War I, World War II or of the Korean Conflict, he said.

At the same time Fowler extended an invitation to all local veterans to become members or renew membership in American Legion Post No. 118.

Mr. Watson stated that the association is now servicing \$66 million of local American Legion officials in their call issued this week for a meeting of eligible women to re-organize and activate the Women's Auxiliary of McDermott Post, American Legion.

This was pointed out by Sam A. Fowler, commander of McDermott Post this week. The meeting is called for Monday night of next week, Jan. 4, at the American Legion Hut. The only sponsorship that can be provided for a girl from a community to attend Girls' State is through the Women's Auxiliary of the Legion, Fowler said. The invitation to attend the meeting is extended to all ladies who are wives, sisters or mothers of veterans of World War I, World War II or of the Korean Conflict, he said.

As I am just back from Berlin, my first visit since World War II, what will happen in 1960 is difficult to predict. My answer is definitely "nothing will happen." I will make no more peace talks, der drugs" and other chemical products. The demand for most food products will increase during 1960. This should especially help the United Fruit Company, as bananas give the most nourishment, at the least cost, of any known food. The above also applies to suburban real estate. I forecast that new suburban zoning laws will require houses to have vacant lots adjacent to them, making parking lots and municipal garages much more plentiful. The demand for modern stores and for centrally located apartments will continue to increase during 1960. The Republican slogan in 1960 will be "It is always dangerous to go back to the future." I therefore forecast that the Republicans will have a 50-50 success in 1960. The survey, which takes in every part of the United States, is for the 12 months ending July 1, 1959. It was produced by the Standard Rate and Data Service. The survey, which takes in every part of the United States, is for the 12 months ending July 1, 1959. It was produced by the Standard Rate and Data Service.

As I am just back from Berlin, my first visit since World War II, what will happen in 1960 is difficult to predict. My answer is definitely "nothing will happen." I will make no more peace talks, der drugs" and other chemical products. The demand for most food products will increase during 1960. This should especially help the United Fruit Company, as bananas give the most nourishment, at the least cost, of any known food. The above also applies to suburban real estate. I forecast that new suburban zoning laws will require houses to have vacant lots adjacent to them, making parking lots and municipal garages much more plentiful. The demand for modern stores and for centrally located apartments will continue to increase during 1960. The Republican slogan in 1960 will be "It is always dangerous to go back to the future." I therefore forecast that the Republicans will have a 50-50 success in 1960. The survey, which takes in every part of the United States, is for the 12 months ending July 1, 1959. It was produced by the Standard Rate and Data Service. The survey, which takes in every part of the United States, is for the 12 months ending July 1, 1959. It was produced by the Standard Rate and Data Service.

Campaign To Enlist Talents, Intensify Evangelistic Work

Revival Begins At Methodist Church Sunday

The First Methodist Church of Floydada has announced a revival meeting to start Sunday, January 3 and continue through Thursday, January 7. Claude Estes is general chairman of the preparations committee and be along with Jack McIntosh, church lay leader, have been working with Pastor Dewitt Seago in making advance plans for the event.

Preaching services will be held on Sunday at 11:00 a. m. and at 6:00 p. m. Monday through Thursday the hours are 7:30 a. m. and 7:30 p. m. Everyone is invited to attend and enjoy these inspirational services in the invitation extended by church leaders.

The revival is a part of the total enlistment program of the Methodist Churches designed to enlist talents of all members in church work as well as intensifying evangelistic work. Methodist Churches of the Plainview district are holding simultaneous meetings on the dates named.

Lloyd V. Hamilton Preaching
Rev. Lloyd V. Hamilton, pastor of the First Methodist Church of Borgee will bring the daily messages here. Don Ford, youth director, St. Paul's Methodist Church of Pawnee, Oklahoma, will direct music. Preaching services will be held on Sunday at 11:00 a. m. and at 6:00 p. m. Monday through Thursday the hours are 7:30 a. m. and 7:30 p. m.

CLARKS ARE HOSTS FOR FAMILY CHRISTMAS DINNER

Mr. and Mrs. A. B. Clark served Christmas dinner in their home Saturday. Attending were their parents, Mr. and Mrs. H. F. Jackson, the Clark's two daughters and families, Mr. and Mrs. E. L. Norman Jr. and son, Jack of Amarillo and Mr. and Mrs. Truman Dunavant, Steve, Ronnie and Sandra Jo of Floydada; also Mr. and Mrs. W. Elton Goen and sons, Frank and Bob.

We are HEADQUARTERS FOR FIRSTAID to Livestock

Bishop's PHARMACY
FLOYDADA, TEXAS

COTTON SEED DELINTING

We are now set and ready to go with our Cotton Seed delinting plant. Give us a try — we use the saw delinting process and also treat your seed.

— Free Seed Germination Test —

Seed delinted and treated for One Cent per pound, finished weight.

SCOTT GIN & DELINTING

THE FAIR STORE

Last Minute EXTRA. Extra SPECIALS

UNBLEACHED DOMESTIC 7 Yards for 99c

SHOP THE FAIR AND COMPARE

GIRLS & LADIES PANTIES 3 for 99c

VALUES TO 49c

GIRLS KNIT T-SHIRTS 2 for 99c

6 - 14 99c VALUES

YOUR CHOICE OF

- CAN-CANS
- GIRLS FLANNEL PAJAMAS
- MEN'S SWEAT SHIRTS
- CHILDREN'S CORDUROY PANTS

99c EACH

SHOP The FAIR And COMPARE !!!



LLOYD HAMILTON



DON FORD

Spokane Visitor Hospitalized By Heart Ailment

Mrs. George McMillan, of Spokane, Wash., who with her husband, has been in Floydada spending the winter months with a daughter, Mrs. J. T. Huckabee, suffered a heart attack at the Huckabee home on Dec. 23. She was treated here then transferred to Plainview by ambulance, where she is now hospitalized.

Although still in the danger zone, doctors are encouraged by Mrs. McMillan's improving condition. Her stay in the hospital will probably be another two weeks if she continues improving.

Lakeview News

By Mrs. Q. D. Williams

LAKEVIEW, Dec. 28 — Mr. and Mrs. James Lee Nichols and family were presented with a set of dishes from all their friends in the community at the school Christmas tree last Friday night.

The Nichols family is moving to Arizona this week, where they will farm. We shall all miss James and Eva Lee and their smart and pretty children.

Q. D. Williams has been ill with influenza. His nephew, Charles Miller of Texas Tech has been here doing his work for him.

Mr. and Mrs. T. W. Flenniken and Ronnie and Mr. and Mrs. Mack Shurbert of Lubbock went to Lake Charles, La. for a week's visit with their son and brother and his family, the Tommy Flennikens. While they were there Mrs. Tommy Flenniken presented them with a new relative, little Ronald Wayne, born Dec. 23. The grandparents returned Sunday.

Mrs. Homer Newberry and a daughter were in Lubbock Monday.

Mr. and Mrs. R. L. Johnson served Christmas dinner to two sons, Charles and Gene and their families.

Their daughter, Mrs. Verlon Wheelless and family of Crosbyton visited in Oklahoma and then went on to Missouri to see Cecil Johnson.

Mr. and Mrs. Elanton Hartsell, Carolyn and Larry were in Amarillo Friday to visit with Blanton's sister, Mrs. John Colville and family for Christmas day.

Mr. and Mrs. W. Earl Edwards were hosts to their two daughters and their families, Mr. and Mrs. Frank Fite, Jana Sue and Don of Abilene and Mr. and Mrs. Maxy McKnight, Dell and Rob of Portales, N. Mex. Christmas Mr. and Mrs. Grady Dunavant, Carolyn and Marjorie and Mrs. Dunavant's mother, Mrs. Ernest Williamson visited the Marvin Williamson family in Dumas Christmas Eve. A quick trip back home and they enjoyed the company of their son, Truman Dunavant and family for Christmas dinner.

Mr. and Mrs. Earl Edwards and children left Thursday for Llano to visit Claire's family Saturday they attended her brother's wedding in Fort Worth.

Mr. and Mrs. Clifford Helms and children, Mr. and Mrs. Louis Pyle and the Warner Johnsons were vacationing in California. The held Tuesday in the Church of Christ there. Kirkpatrick died Saturday in Lubbock Methodist Hospital where he was taken after suffering a heart attack at his home. He was a farmer in the Springlake area before death. He was a brother of W. R. Kirkpatrick of Lockney.

Other survivors include his wife, his father, five sisters, and two brothers.

Mr. and Mrs. Charlie Berry were hosts during the holidays to their children, Harold and family of Amarillo, C. L. and family of Earth, and Mrs. Tubal Cain and her family of Dalhart. Mrs. W. I. Hightower, her daughter, Mrs. Margaret Sheeley and son of Lockney were also visitors.

Mr. and Mrs. O. M. Watson Sr. spent Christmas day at Mt. Blanco visiting the Gordon Apple family.

Mr. and Mrs. Gerald D. Ogden and family visited in Rotan during the holidays with members of her family.

Mr. and Mrs. E. L. Caywood and children of El Cajon, Calif. arrived last week in Floydada to visit with Mrs. Caywood's sister and family, Elder and Mrs. Kenneth Martin and with other relatives who were also in Floydada to visit during the holidays.

Mr. and Mrs. Johnny Walters and daughter, Sharon, and Mrs. Walters' mother, Mrs. Will Robertson of Lewisville, Tex., spent the holidays in Floydada visiting with the W. T. Robertson and the Charlie Perry families.

Mr. and Mrs. B. C. Hardin Sr. of McAdoo, spent the Christmas holiday in Floydada with their son and his family, Mr. and Mrs. Bill Hardin and baby.

Mrs. Wanda Jacobson of Lubbock was a holiday visitor in Floydada with her sister, Mrs. Robert Garret.

Mr. and Mrs. Orville Spence and children of Sherman visited in Floydada during Christmas with his parents, Mr and Mrs. C. O. Spence.

Jackson Children Gather at Parental Home At Christmas

Children of Mr. and Mrs. R. F. Jackson gathered at the family home at 501 South Main St. for Christmas day. Here for the happy occasion were:

Mr. and Mrs. L. S. Jackson, Amarillo, Mr. and Mrs. J. D. McPhaul, Jack and Linda, La Mesa, Dr. and Mrs. G. A. Pittman, Muleshoe, Mr. and Mrs. E. L. Norman Jr. and Jack, Amarillo, Mr. and Mrs. Elton Goen, Frank and Bob Mr. and Mrs. Truman Dunavant, Steve, Ronnie and Sandra Jo, and Mr. and Mrs. Byron Clark, Floydada.

Parents of Mrs. McPhaul, Mr. and Mrs. Garrigues of Slaton were also visitors in the Jackson home.

One daughter, Mrs. Edgar D. Tarpely, Clovis, N. Mex., four granddaughters and one grandson and family, could not be present for the gathering.

MRS. H. R. STANLEY HAS HER FAMILY AS GUESTS DURING THE HOLIDAYS

Visiting in the home of Mrs. H. R. Stanley during the holidays were Mr. and Mrs. W. C. Holt and son Curtis of Loveland, Mr. and Mrs. L. H. Smith Jr. and son Aubrey of Tulsa, Okla., Mr. and Mrs. Delbert Groves and sons, Marion and Gene of Panama, Mr. and Mrs. James Stanley and son, David of Tulsa, Okla.

Mrs. Holt, Mrs. Smith, Mrs. Groves, and James are children of Mrs. Stanley.

Also here in the party were Mr. and Mrs. Jerry Davis and son, Glenn, daughter, Susan from Tulsa, Mrs. Davis is the daughter of Mr. and Mrs. Delbert Groves.

Mr. and Mrs. Edgar D. Tarpely, of Clovis, N. Mex., their daughter, Mrs. Nell Traylor and children, of Clairmont, Calif., visited in the home of Mrs. Tarpely's parents, Mr. and Mrs. R. F. Jackson on Tuesday.

Christmas day dinner guests of Mr. and Mrs. Neal Bertrand and family were Mrs. Bertrand's sister and family, Mr. and Mrs. Charles Day and children of Odesa, and Dr. and Mrs. Keith Patzer and children of Floydada. The William Bertrand family were evening callers.

Report Delightful Visit Down-State

Mr. and Mrs. O. G. Mayfield returned Monday after a week's stay in Fort Worth and other near-by towns visiting a son, Kenneth Eugene and his wife, Mary, and with other relatives. The Floydada couple were joined there by Mary's father, C. E. Moreman of Anderson, Mo.

While there the group enjoyed with Mrs. S. S. Mayfield, an driving through the Christmas-lit cities of Fort Worth and

Dallas, attending the World's Championship Rodeo at Dallas, and seeing the life size wax interpretation of the Last Supper, from the famous painting of Leonardo da Vinci by Kathryn Stenberg. The scene is located on Sunset Drive, Ridglea, Fort Worth.

During the holidays the Floydada visitors went to Whitney Hill County and spent some time with Mrs. S. S. Mayfield, an Dr. and Mrs. Charles White family were in Manhattan and Mary Jane, and Mr. and Mrs. L. W. Phillips, a sister of Mrs. Phillips is a sister of Mrs. Phillips.

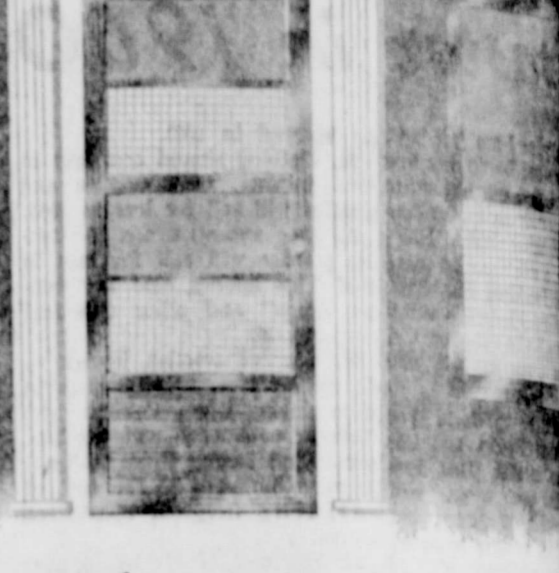

Beautiful WHILE YOU PROTECT

with Western Lifetime Aluminum Outer Doors and Windows

Western Outer Doors available with big "Breezeway" screens and interchangeable glass inserts or in the self-storing Imperial 4-Lite.

Western Outer Windows custom crafted of highest quality extruded aluminum for lifetime of smooth, effortless self-storing operation.

Bob's Building Specialties
Ph. YU3-2397 120 West Kentucky

League Bowling Is Coming To Floydada

Cotton Bowl Lanes of Texas will present for your approval a modern Bowling Place at our

GRAND OPENING SAT., JAN. 16

WITH EIGHT LANES AMF PIN SPOTTER
MAGIC CIRCLE BALL RETURN MAGIC TRIANGLE PIN-DICATOR
TELESCOPE PROJECTED SCORE SCREENS FOR LEAGUE BOWLING

To be sure that you and your friends have a part in this Good Fun, Good Health Sport, organize a party to attend the opening.

We Plan for Eight-team League

Both Men's and Women's Leagues . . . probably mixed couple leagues . . . and we are not neglecting to plan for the youngsters to have a part in the wholesome entertainment.

WE WILL OPEN EVERY WEEK-DAY AT 9 O'CLOCK, SUNDAYS 1 P.M.

SNACK BAR — PLENTY OF FREE PARKING SPACE

Be sure to be present on the opening date, All Day Saturday, Jan. and Saturday Night.

Cotton Bowl Lanes Of Texas

North Second on Highway 70 PAT YOUNG, Manager

THE FAIR

DEPT. STORE

JANUARY

CLEARANCE Sale!

SHOP THE FAIR AND COMPARE! Here's where low January Clearance Prices make it possible to acquire a dream wardrobe at Dreamy Prices! GET THESE EXTRA BARGAINS WHILE THEY LAST. SALE STARTS TODAY DECEMBER 31

Clearance
of Girls' Fashions!
USES
 S & GIRLS
 N' SHORE
 and
 TY'S
1.59
 for \$3.00
 ALL SIZES
 Jersey Pullovers



WOMEN'S SKIRTS CLEARANCE
 RE STOCK
 CED FOR
 RANCE
 Skirts Reduced
1.79
 Skirts Reduced
2.79
 Skirts Reduced
3.79



NYLON HOSE
 31 GAUGE 15 DENIER
 QUALITY
 FASHION
2 FOR
88c
 COMPARE



LADIES
LONG SLEEVE GOWNS
and PAJAMAS
 WARM FLANNEL
 Reg. 2.99
 Reduced For
CLEARANCE
\$1.59 each
 OR 2 For 3.00
 SAVE 1.30 on each

Jewelry
CLEARANCE SALE
 A Stunning Choice Of
BRACELETS, EARRINGS &
NECKLACES
 YOUR CHOICE. REG. \$1.10 EACH NOW A LOW
 LOW PRICE OF
2 FOR 79c Plus Tax



LADIES DRESSES
CLEARANCE SALE
 WASH'N WEAR NEW ALL COTTON STYLES
 TO WEAR NOW INTO SPRING.
 Values to 4.99 reduced to
2.79
 Values to
 6.95 Reduced
4.79
GIRLS
DRESSES
CLEARANCE
1.59 & 2.79



BEST FORM
BRA'S
 Reduced
 For
CLEARANCE
79c



GIRDLES
CLEARANCE
STRETCH
OR
REGULAR
1.79



sensational january
clearance
men's quality clothing

Ivy
Leagues
 3.99 Values
 Reduced
2.79
 Black
 or
 Tan
 Save 1.20

DRESS
SLACKS
 Reduced
 From 5.95
 to
3.79
 Grey or
 Brown
 Save 2.16



SPORT SHIRT Special!
\$1.59 Each
 2 for 3.00
 Yes Folks, They
 Said It Couldn't
 be Done. BUT HERE IT IS.

- MENS WASH & WEAR 2 POCKET SHIRTS
- MENS FLANNEL SUEDE 2 POCKET SHIRTS
- MENS ZIPPER SWEAT SHIRTS, S. M. & L.
- BOYS HOODED SWEAT SHIRTS (Few Left)
- BOYS CARNEGIE SPORT SHIRTS IN FLANNEL OR WASH AND WEAR COTTON — 3 - 18



Men's & Boys Western Shirts
 ENTIRE STOCK OF E&W
 NATIONALLY ADVERTISED BRAND
 VALUES UP TO 4.99 REDUCED
2.97
 SAVE UP TO 2.00 EA.

Biggest ever! CLEARANCE!
JANUARY
BOYS AND MENS
JACKETS and CARCOATS
 VALUES TO 5.95—CLEARANCE SALE PRICE **3.97**
 VALUES TO 7.95—CLEARANCE SALE PRICE **4.97**
 VALUES TO 12.95—CLEARANCE SALE PRICE **9.97**

Mens & Boys
BRIEFS
 Reg. 39c
CLEARANCE
3 FOR 97c

Specials!
BOXER SHORTS
 OR
MENS T SHIRTS
2 FOR 79c



JANUARY *Clearance!*
SALE
WOMEN'S
DRESSY
AND
CASUAL
SHOES
 To make way for our new
 Spring styles... we MUST
 clear out all our lovely shoes.
FLATS, PIXIES,
SUEDE OXFORDS,
& MOCCASINS
ALL OF 2.99 VALUES
only \$1.79
SAVE 1.20 A PAIR



CLEARANCE
Fabrics
 SAVE! BIG SELECTION!



3 39c YARD OR
99c
 YARDS FOR
 OFFERED FOR THE FIRST TIME,
 NEW COLORS AND PATTERNS IN-
 CLUDES: —QUADRIQA, CHECKED
 GINGHAM, DIMITY, LAWN CHECK,
 MAGIC CREPES, PLSSE.
 White Polished Cotton and Bleached
 Muslin
 All Others 2 Yds. For 99c

Hat Clearance
 ENTIRE STOCK
REDUCED
 Your choice of any
 Dress Hat in our
 Store ONLY
4.79
WESTERN
 Hats Clearance
 Values to 12.95 by
 DAVIS. ONLY
7.79
 Your Choice of Any Hat in our Store



MANY MORE BARGAINS TO CHOOSE FROM WE WILL BE OPEN FRIDAY, JAN. 1

THE FAIR DEPT. STORE

FLOYDADA -- TEXAS YU3-2387, "SHOP THE FAIR AND COMPARE"

SOCIETY

Westfall, Widener Nuptial Vows Said Tuesday Afternoon

Mrs. Gladys Westfall, daughter of Mrs. P. F. Bertrand of Plainview, and Ernie Loyd Widener of Floydada, were united in marriage in a simple impressive ceremony, read in the parlor of the First Methodist Church in Plainview at 4 o'clock Tuesday afternoon. The Rev. J. H. Crawford, pastor, officiated at the wedding.

Mrs. Widener was attired in a warm brown street length dress, brown feathered hat, lizard accessories, and a shoulder bridal corsage.

The couple's only attendants were Mrs. William F. Bertrand of Floydada, and Buddy Widener of Snyder, son of the bridegroom.

Among the wedding guests were the couple's children, a son and daughter of the bride, Monte and Darlene Westfall of Plainview, and Ann Widener of Floydada. Another son of Mrs. Widener's, Gene, who is stationed in Virginia, was unable to be here for the ceremony.

Following a short wedding trip Mr. and Mrs. Widener will return to his farm home north of Floydada to reside. Mrs. Widener has been employed with the Bell Telephone company in Plainview for a number of years.

Couple Wed Sunday Make Home Here

Miss Sandra Ann Carver, daughter of Mr. and Mrs. L. Carver of Floydada, was united in marriage with Jesse Robert Jenkins, son of Mr. and Mrs. C. M. Jenkins of Brownfield, in a double-ring ceremony read Christmas Eve.

Richard Williams, minister of the City Park Church of Christ, performed the evening ceremony in the home of the bridegroom's sister and husband, Mr. and Mrs. Sam Shami.

The couple's attendants were the bride's sister, Mrs. Corley Jarrett of Floydada, and the bridegroom's brother-in-law, Sam Shami.

Mrs. Jenkins chose for her wedding a soft blue street length belted sheath, and a white carnation corsage.

A reception followed the wedding in the home. The bride had a center piece of pearl permit carnations, crystal appointments and a three tiered wedding cake. Miss Carolyn Jenkins, sister of the bridegroom served punch, assisted by Mrs. Shami, who served cake squares.

Mrs. Jenkins attended Floydada High School and her husband attended schools in Brownfield. He served three years with the U. S. Air Force and is presently employed by Ted Allen's garage where he is a mechanic. The couple are making their home in Floydada.

Colston Golden Anniversary Will Be Observed Here

Children and grandchildren of Mr. and Mrs. B. A. Colston will honor them on their Golden Anniversary with an informal home party, in the Gilbert Fawver home in the Baker Community. The Colstons who several years ago lived eight miles east of Floydada on the Matador Highway, now make their home at Lake Diversion.

Friends who would like to visit with Mr. and Mrs. Colston are invited to call between the hours of 2 and 4 p. m. Saturday afternoon, January 2.

The Gilbert Fawver home is located seven miles east, three miles south, and one-half mile east of Floydada.

Mr. and Mrs. Colston say that Santa was real nice to them, so please no gifts.

Mr. and Mrs. Colston's children are Mrs. Gilbert Fawver, Raymond and J. B. Colston of Floydada and Mrs. G. G. Holmes of Dallas.

PASTORS HELPERS CLASS HAS CHRISTMAS PARTY
The Pastor's Helpers Class of the First Methodist Church enjoyed a Christmas gathering in the home of Mrs. L. Fulton on Dec. 21.

Holiday gaiety was spread throughout the home in decorations and refreshments. The members and their guests enjoyed lovely Christmas carols sung by a group of Floydada girls, who were accompanied at the piano by Sandra Stapleton.

Present for the occasion were Mrs. Fulton, Mrs. D. D. Shipley, Mrs. George Stiles, Mrs. Mary Finley, Mrs. J. A. Laughlin, Mrs. Will Snell, Mrs. O. B. Olson, Mrs. W. E. Walker, Mrs. Addie Thurgard, Mrs. J. J. Spikes of Rails, and her granddaughter, Margaret Nell Laminack and Mrs. Caloway also of Rails.

BULLOCKS ARE HOSTS AT CHRISTMAS DINNER

Mr. and Mrs. R. L. Bullock were hosts on December 22 for a family dinner in the community room of the First National Bank.

Present for the gala occasion were the hosts and their daughter, and Mr. and Mrs. R. C. Bullock and family, Mr. and Mrs. L. W. Bullock, Naravisa, Mr. and Mrs. J. H. Odum and son, Shamrock, Mr. and Mrs. M. A. Barton, and Mr. and Mrs. Joe Locke, Lubbock.

Also Mr. and Mrs. Robert Ward, Mr. and Mrs. Dan Gross, and Mr. and Mrs. Jerry Bullock, all of Floydada.

Mr. and Mrs. Don Harrison spent the holidays at Part Isabel with her sister and family. Mr. and Mrs. Travis Dunn are spending the winter months in the Valley.

Visiting during the holidays with Mr. and Mrs. R. A. Burrows were her children, J. H. Burum and wife and a grandson, Jackie Shisler of Lubbock, B. H. Burum, his wife and children of Borger, E. T. Burum and family of Earth, Mrs. P. L. Hansen of Midland, and a nephew of Mr. Burrows, Floyd Thompson of Plainview.

Mr. and Mrs. Russell Stram and daughters, Sharon and Brenda, were in Plainview for the holidays visiting her parents, Mr. and Mrs. Paul Williams, and a sister and husband, Mr. and Mrs. Walter Schuler of Austin, who were also in Plainview during that time. Other guests were the Williams' sons and their families, Delwin, Jamie and Keith.



Wedding Plans Are Announced

Miss Janette Carolyn Robertmas, parents of the bride-elect on, above, is the bride-elect of the bridegroom-to-be is the son of James Randall Jones and the of Mr. and Mrs. C. W. Jones couple will exchange wedding of Floydada.

Miss Robertson, a graduate of the First Presbyterian Church of Dumas, with the Rev. Karl Ernest, church pastor, officiating State college, majoring in agriculture. Her fiancé is also a junior at W. T. S. C., majoring in agriculture.

Motley Pioneer Dies in Amarillo

Mrs. Nancy (Damon) Stradley, 80, aunt of Mrs. J. T. McLain, passed last week at Amarillo, where she and Mr. Stradley had made their home for several years.

Mrs. Stradley had been an invalid and blind for many years. A pioneer of Motley County her body was returned to Matador for burial, where interment was made by the side of her parents and other relatives.

SPEND CHRISTMAS AT CHICO, MINERAL WELLS

Mr. and Mrs. Ralph Johnston and sons, accompanied by Mrs. Len V. Smith spent Christmas day at Chico where they visited Mrs. Smith's brother and family, Mr. and Mrs. H. F. Hawkins. Other Christmas guests were Mrs. J. V. Boatman, Mr. and Mrs. Vernon Boatman of Houston, and Mrs. Kirk Edwards of Henrietta, Mrs. Boatman and Mrs. Smith are sisters, and Mr. Edwards is their cousin.

After Christmas the Floydada family visited at Mineral Wells with Mr. Johnston's parents, Mr. and Mrs. M. B. Johnston, and returned home Monday.

WM. G. HOLLAND INJURED REQUIRE HOSPITALIZATION

William G. Holland, employee of Caprock Sand and Gravel, is in Methodist Hospital at Lubbock receiving attention for injuries of his back and chest. Mr. Holland was hurt in an accident in Denver City on a December 1 when he was pinned against a ladder.

Mr. Holland's injuries were not thought to be serious enough to require hospitalization. Too heradzo hunting trip in October by was planning to spend the holidays home with his family and two sons in the service. But Monday, when pain became unbearable he had to go to the hospital. He may be brought home the latter part of the week.

Here during the holidays with the Holland family were their two sons, Seaman Earl Holland, navyman stationed at Dummeck, Virginia Beach, Va., and Sp. 5 C and Mrs. Carl Wesley Holland and children of Las Cruces, N. Mex. The armyman is stationed at White Sands Proving Ground.

Guests for Sunday dinner in the Louis Anderson home were Mr. and Mrs. Al Garmire and daughter, San Diego, Calif., Dr. and Mrs. J. W. Kinard and daughters, Lubbock, Mr. and Mrs. M. Stovall, Plainview, and Mr. and Mrs. Lawrence Stovall and children, Floydada.

Mr. and Mrs. O. B. Olson and daughter, Lynn, spent Christmas at Tulsa with another daughter, Mrs. Leroy McDonald and family, and Diann, who was home from school from the University of Texas.

Mr. and Mrs. Joe Fisher and family of Lubbock were Christmas guests of Mr. and Mrs. J. H. Tribble and other relatives.

Mrs. Ethel French was home for a while during Christmas. She has been recovering from surgery at the home of her daughter, Mrs. Leonard Grigby, in Lubbock.

Rev. and Mrs. Paul Fullerton and sons are due home over the week-end from the Texas coast where they have been during the holidays to visit their parents. Lockney.

CLEARANCE

SELLING OUT! MENS CLOTHING and SHOES
BEGINS SATURDAY, JAN. 2, CLOSED FRIDAY



MENS SUITS 33.33
ALL WOOL — ORIGINALLY 49.95 - 59.95
MENS and BOYS JACKETS 1/3 OFF
BOYS SPORT COATS 1/2 PRICE
Enro White Dress Shirts 2.88
ORIGINALLY 3.98
MENS FELT HATS 1/2 PRICE
ONE SECTION
STETSON NOT INCLUDED!



SELLING OUT SHOES!

MENS RAND SHOES 8.88
Nationally Advertised \$17.95
MENS RANDCRAFT SHOES 5.99
Regular \$9.95
Boys Oxfords 3.00
Some Were Up to \$8.95

ONE TABLE SUEDE FLATS & IVY LEAGUE 2.99
Women's Flats 3.99
SUEDE - CALF OR PAT. TAN - BROWN - BLACK
ONE TABLE WOMENS and CHILDRENS 1.99

SPORT COATS

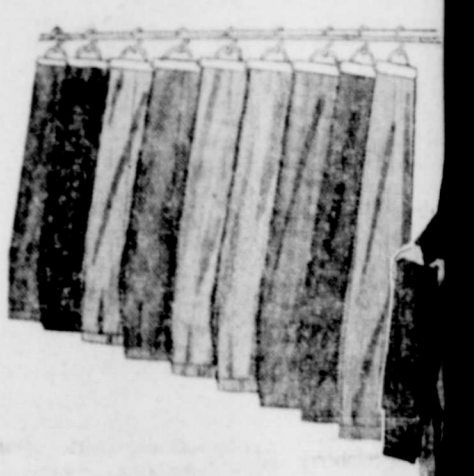

REGULAR \$24.95 TO \$50.00
ALL WOOL WHITE COATS

SLACKS 19.95 NOW 15.95 NOW 12.95 NOW 9.95 NOW
Clearance

BLEACHED MUSLIN SHEETS
81 x 99 **1.55**
81 x 108 **1.65**
QUEEN ELIZABETH Bed Spread 26.66
B A T E S Bed Spreads 3.99
TWIN SIZE ELECTRIC BLANKET 11.99



WHITE SALE

Sweaters 20% off **Jewelry 50% off**
Lingerie 20% off **Purses 50% off**
Brassieres 20% off **Gloves 33 1/3% off**
Bobbie Sox 44c **Robes 25% off**

PIECE GOODS
INCLUDING
BATES Disciplined Prints
66c Yd.



WOOLENS SOLIDS PLAIDS 1.88
Sagnomore Jersey
COTTON PRINTS 3 yards 100
ALL OTHER WOOLENS 1/3 OFF

BOYS MERCHANDISE GREATLY REDUCED

SPORT SHIRTS
INCLUDING Mc GREGG
8.95 to 10.00 VALUES
5.00 to 5.95 VALUES
2.98 and 3.98 VALUES

WORK CLOTHING
Mens OVERALLS
Mens COVERALLS
Mens KHAKI PANTS
REGULAR \$2.98
Mens KHAKI PANTS
4.98 CRAMERTON KHAKI QUALITY

ITEMS NOT LISTED NOT INCLUDING LEVIS 20%
READY TO WEAR
DRESSES
WOMENS COATS
WOMENS SUITS
MILLINERY

No Exchanges or Refunds—No Telephone orders

R'n'R fashion

GET  **PEAK ANTI-FREEZE**
PERMANENT TYPE AT
Morckel Farm Chem. Co.

WATSON-BATTEY REAL ESTATE
Farms — Ranches — City Property
O. M. Watson R. M. Battley
108 West Missouri St. Phone YU3-2360

SUPERIOR
Drive-In Cleaners
WE WILL BE CLOSED FRIDAY,
JAN. 1, NEW YEARS DAY
Jewell and Gladys Elza
Phone YU3-3540 Floydada
Free Pick-up & Delivery

SOCIETY



MRS. LAWRENCE BURKE
nee Miss Doris Foster

**er-Burke
s Taken
ougherty**

and Sabrina necklines. Their slips and headbands were of matching color and each wore white kid gloves. Their bouquets were of tiny white mums and red carnations cascading into red satin streamers.

Dana Tye of Floydada, niece of the bridegroom, was flower girl, and Mary Bradford, Floydada, cousin of the bride, served as ring bearer. They wore matching dresses, styled with a velvet bodice of cranberry red and full gathered skirts of white silk organza.

James Burke of Elm Springs, So. Dak., served his brother as best man. Ushers were Delmar McCormick, Floydada, and Don Probasco, South Plains. They also served as candlelighters.

For her daughter's wedding, Mrs. Foster wore a royal blue tulle suit with black and white accessories. Mrs. Burke, the bridegroom's mother, chose a light blue dress of silk shantung with white accessories. Each wore a corsage of white carnations.

A reception following the ceremony was held in the home of the bride's parents, Mrs. Frances Wilson, Miss Corryne Galloway and Mrs. E. S. Foster Jr. served from a table laid in the bride's chosen colors of cranberry red and white. White Catherina candles and a tiered wedding cake centered the table. Crystal appointments were used in service. Long tapered rings by members of the house were to petal points at party.

To Live In Plainview

For a honeymoon trip to San Angelo the new Mrs. Burke chose a light beige wool suit with brown accessories and a shoulder corsage of white rosebuds. Upon their return they will reside in Plainview where the bridegroom is cashier for the Santa Fe Railroad.

Both Mr. and Mrs. Burke are graduates of Floydada High School. Prior to her marriage the bride was employed at the ASC office in Floydada.

Guests attending the wedding from out of town included Sgt. and Mrs. Billy D. Line of Oklahoma City, cousin of the bride, Mrs. E. S. Foster Jr. and son, Steve, Santa Fe, N. Mex., aunt and cousin of the bride, Mr. and Mrs. James Burke and family, Elm Springs, S. Dak., and Mr. and Mrs. Grady McAda, Amarillo, cousin of the groom.

Mr. and Mrs. Gilbert Fawver were hosts for a Christmas dinner in their home Christmas day. Those present were their daughter and her family, Mr. and Mrs. Curtis Sinor, Will Lee and Leslie, and her parents, Mr. and Mrs. B. A. Colston of Lake Diversion, Mr. and Mrs. J. B. Colston, Teresa and Danny, attended for the exchanging of gifts and then were dinner guests of her parents, Mr. and Mrs. T. T. Hamilton.

Mr. and Mrs. Ben Galloway, Darlene and Cindy, visited Wednesday night with the Floyd Andersons.

Ted Anderson was a supper guest Wednesday of Mrs. Effie Roland.

Mr. and Mrs. Floyd Anderson and Ted and Mr. and Mrs. Jerry Leatherman visited over the Christmas holidays with Mrs. Anderson's parents, Mr. and Mrs. C. H. Wright of Deport, Tex.

Mrs. J. H. Farmer enjoyed having her family and Mrs. Maule Brister at home for Christmas day dinner.

Mrs. Anna Jewel Willis and Yvonne of Abilene and Mr. and Mrs. Lavon Smith and family of Plains visited Saturday night with Mr. and Mrs. Gilbert Fawver and Doris.

Mr. and Mrs. Curtis Sinor, Will Lee and Leslie visited Friday night with the Kenneth Willis family.

Mr. and Mrs. Ben Galloway and family, Mr. and Mrs. Herman Galloway and Gary and Mr. and Mrs. Randolph Willson and sons were dinner guests Christmas Eve of Mr. and Mrs. Howard Goodjohn and family of Plainview.

Mr. and Mrs. H. Nelson, Dirk and Kevin, were dinner guests Christmas day of her grandparents, Mr. and Mrs. R. B. Gary of Harmony.

Mr. and Mrs. Kenneth Willis, Brenda and Karen were dinner guests, Christmas Eve of his parents, Mr. and Mrs. Henry Willis.

Mr. and Mrs. Ben Galloway and family, Mr. and Mrs. Kenneth Cook and sons of Winters, Mr. and Mrs. Bob Logan and Brad of Canyon, Mr. and Mrs. Floyd Bradford, Conley and Danny, Mr. and Mrs. Robert Bradford and Mary, Mr. and Mrs. Houston Bradford and son, Mr. and Mrs. Earl Foster and Mr. and Mrs. Lawrence Burke visited Christmas night with Mr. and Mrs. C. L. Bradford and Delzie.

Dinner guests in the home of Mr. and Mrs. Claude Fawver Christmas day were Mr. and Mrs. George Fawver, Mr. and Mrs. Floyd Bradford, Conley and Danny, and Mrs. Anna Jewel Willis and Yvonne of Abilene.

Richard Cook of Winters spent Friday night with Conley Bradford.

Mr. and Mrs. Olen Lyles, Tommy and Gary were dinner guests Christmas day of her mother, Mrs. T. H. Britton and brother, Lester Britton, Mrs. Britton and family.

Guests in the home of Mr. and Mrs. Sam Green over the Christmas holidays were Mr. and Mrs. Floyd Birgner of Oklahoma, Mr. and Mrs. Martin Green of Seagraves and Mr. and Mrs. Maynard Carver of Lubbock. Christmas day the group above were dinner guests of Mr. and Mrs. Hal Thomas and Sue of South Plains.

Mr. and Mrs. Lavon Shearer, Glendon and Gregory of Wall, S. Dak., were house guests from Friday until Monday of his aunt, Mrs. Raymond Colston and Mr. Colston Sunday Mrs. B. A. Colston of Lake Diversion and Mrs. L. Woolsey were also guests of the Colstons.

Mr. and Mrs. Floyd Anderson and Ted, Mr. and Mrs. Jerry Leatherman, Mr. and Mrs. William Anderson and family of Lubbock, Mrs. A. W. Anderson and Douglas Galloway were supper guests Christmas Eve of Mr. and Mrs. Otis Anderson, Elaine and Connie.

Mr. and Mrs. Otis Anderson, Elaine and Connie, Mr. and Mrs. Roy Crawford, Jacques and Jim of Dougherty, Mr. and Mrs. Brownie Smith and Mark of Crosbyton and Mrs. Jim Jones were dinner guests Christmas day of Mr. and Mrs. Albert Jones of McCoy.

Darlene Galloway visited Sunday with Carolyn Franklin, and visiting with Gene Franklin and Douglas Galloway, Phillip Willson and Royce Leatherman.

Dinner guests Saturday in the home of Mrs. A. W. Anderson were Mr. and Mrs. Otis Anderson, Elaine and Connie, Mr. and Mrs. Lewis Anderson and family and Mr. and Mrs. Odell Thompson and family of Petersburg.

Mr. and Mrs. Olen Lyles, Tommy and Gary, and Mr. and Mrs. Bobby Britton were dinner guests Sunday of Mr. and Mrs. Roy Lee Ellis and family of Crosbyton.

Mr. and Mrs. H. Nelson, Dirk and Kevin, visited Saturday afternoon with Mr. and Mrs. Lelane Hart and family of Idalou, Tex. Corryne Galloway spent Sunday night with Wren Patterson.

James Randall Jones and Janette Robertson of Texas State and Mr. and Mrs. Bobby Britton visited Sunday night with Mr. and Mrs. Olen Lyles, Tommy and Gary.

Mr. and Mrs. H. Nelson, Dirk and Kevin were dinner guests

Baker News

By Mrs. R. A. Colston

BAKER, Dec. 23 - Friday night is meeting night at the community center.

Mr. and Mrs. George Fawver entertained their children with a supper Christmas Eve. Those present for supper and the exchanging of gifts were Mrs. Anna Jewel Willis and Yvonne of Abilene, Mr. and Mrs. Claude Fawver, Mr. and Mrs. Floyd Bradford, Conley and Danny, Mr. and Mrs. Gilbert Fawver and Doris and Mr. and Mrs. Curtis Sinor, Will Lee and Leslie.

Mr. and Mrs. Olen Lyles, Tommy and Gary attended the annual family gathering in the home of his parents, Mr. and Mrs. C. B. Lyles, Christmas Eve night.

Mr. and Mrs. Raymond Colston entertained her family with a Christmas dinner in their home, Christmas day. Those present for dinner and the exchanging of gifts were her mother, Mrs. L. Y. Woolsey, her sister, Mrs. O. G. Shearer and Mr. Shearer of Lubbock, a niece, Mrs. Gladwin Paulsen, Mr. Paulsen, Mitchell Alan and Dawn Dennis, a nephew, Lavon Shearer, Mrs. Shearer, Glendon and Gregory of Wall, S. Dak., an aunt, Mrs. Abilene



ERSATZ IGLOO—Home in the far north for members of the U.S. Army Polar Research and Development team is this cozy "igloo" made of rubberized canvas and inflated by air. Here a member of the Army team engaged in field research operations clears snow away from the entrance to his air geodesic.

Sunday of Mr. and Mrs. Sam Green.

Mr. and Mrs. Otis Anderson, Elaine and Connie and Frances Parks were supper guests Monday of Mr. and Mrs. Brownie Smith and Mark of Crosbyton. The group also enjoyed watching the home movies.

Wren Patterson, Carolyn Stewart, A. Pate.

art and Pat Hill were supper guests Monday of Corryne Galloway.

Mr. and Mrs. Curtis Sinor, Will Lee and Leslie, and Mr. and Mrs. Kenneth Willis, Brenda and Karen, left Saturday for Dallas where they attended the National Final Rodeo. The group returned home Monday night.

Miss Delzie Bradford is visiting this week with Mr. and Mrs. Floyd Bradford, Conley and Danny.

Mr. and Mrs. Ted Furguson, Connie and Joyce visited in Dallas over the Christmas holidays with their parents, Mr. and Mrs. R. M. Furguson and Mr. and Mrs. W. L. Swaggerty.

CARD OF THANKS

Words cannot be found to express our deep appreciation for the many kind and sympathetic acts that came to me and the family during our recent tragedy suffering the loss of our loved one. Your comforting thoughts will remain with us always.

We do especially want to thank Mr. and Mrs. Don Webster, Mr. and Mrs. Ted Lawson and child, floral offerings, and every act of kindness. May you and yours receive the same.

The Family and Parents of L. A. Pate.

Couple Plans January Wedding

Mr. and Mrs. Troy Cranford are announcing the engagement and approaching marriage of their daughter, Glenda Marie, to Mr. Willis Roy Shields of Farmington, N. Mex.

Nuptial vows will be taken at the Assembly of God Church the afternoon of January 24th at 4 o'clock, with the Pastor, Rev. Henry C. Russell officiating.

Mrs. Floyd Ballard Is Host at Family Gathering

Mrs. Floyd Ballard enjoyed the company of many relatives during the holidays including most of her children, who met at her home on Christmas day for a family dinner.

Those present included Mr. and Mrs. W. L. Hallmark, Cheryl and Pamela of Lamesa, Mrs. Jack Ballard and Mr. and Mrs. Joe Ballard and children, Odessa, Mr. and Mrs. Don Webster, Mr. and Mrs. Ted Lawson and child, Mr. and Mrs. John Stok, Mr. and Mrs. Dale and Carol Floyd Lawson, Dale and Carol Mr. and Mrs. Bill Baker and Mr. and Mrs. Gene Lawson, Rex and Debbie all of Floydada.

Floyd County Hesperian, Floydada, Tex., Thursday, Dec. 31, 1959

CUMMINGS' ENTERTAIN AT CHRISTMAS DINNER

Mr. and Mrs. O. F. Cummings entertained relatives during the holidays and a Christmas dinner at their home with two children and their families and numerous other relatives.

Present for the occasion were Mr. and Mrs. O. F. Cummings, Jr., and family, Mr. and Mrs. of Hereford.

Dr. O. R. McINTOSH
OPTOMETRIST

OFFICE 211 SOUTH MAIN ST.
MEMBER Phone YU 3-3460—Floydada, Texas

Massie & Bond
Real Estate

BOOTHE BUILDING FLOYDADA, TEXAS

HAGOOD'S
122 W. California St.
Phone YU3-3554 Floydada

DOLLAR DAYS

sale OF dresses

Styles to wear now into spring! Flattering sheaths, flared skirts, casuals and beautiful trims! Sizes for all!

7.00 to 12.00

FULL FASHIONED

Luxurious, sheer 15 denier 60 gauge, full fashioned, nylon hose made to fit perfectly and give you comfortable wear.

57c PAIR

DRIP - DRY WASH 'n WEAR

Fashionable, new, bright and colorful are all descriptive of the new and timely styling of Small neat geometric and floral prints. Besides these new and desirable patterns this Colorfast fabric has that Marvelous Drip-Dry finish.

39c Yd.

STOCK UP NOW ON WHITE GOODS and SAVE!

GARZA SHEETS and CASES

GARZA — The label that talks big in terms of quality and serviceability. Made of fine Muslin — expert workmanship.

81 x 99 and Twin Fitted 1.57 EACH

72 x 108 and Twin Fitted 1.74 EACH

81 x 108 and Double Fitted 2 for 75c

42 x 36 Pillow Cases 2 for 75c

TURKISH TOWELS 59c

SOLID OR STRIPES OR 2 FOR \$1.00

WASHCLOTHS 17c

MATCHING

QUILTED Mattress Pads

TWIN SIZE **2.47**
39 X 76

FULL SIZE **3.47**
54 X 76

HOBNAIL 3.97

96 x 110 LINT FREE

Knitted Dish Cloths 87c

10 IN PACKAGE EACH TRIMMED WITH COLORFUL STRIPES 10 FOR

12x12 Wash Cloths 97c

PACKAGE OF 10 KITTEN SOFT WASHCLOTHS ALL 10 FOR

UNBLEACHED MUSLIN 97c

• 36" WIDE 5 YDS. 97c

Oblong Throw Rugs 2.77

SOLID OR TWO TONE 27 x 48

MEN'S WHITE COTTON Handkerchiefs 10 for 87c

Motor Pumps

franchise deal- Aeromotor Pumps. are going to buy the Semi-Rural, or home, come in as tell you about any exclusive Aeromotor features you will see in the Deep Well Type, the New Submersible models to fit needs and at prices you will be kind to your pocket.

Aeromotor

buy when you

on - Son AND Builders Mart

Paducah Man Succumbs To Tractor Fire

A native of Floydada, Pat Truette Love, 42, succumbed to burns Sunday in a Wichita Falls hospital, sustained while repairing a tractor engine at a repair shop in Paducah December 18.

Love was critically burned, receiving second and third degree burns about the chest and head. He was taken to Wichita after emergency treatment at Paducah, where he resided. He had not regained consciousness since going into a coma about a week prior to death.

The flash fire occurred when gasoline spilled from the tractor engine onto the upper portion of Love's body. It was ignited by a spark of unknown origin.

Love was born Jan. 1, 1917, in Floydada, and had been a resident of Cottle County since 1922. He farmed in the See Vee community north of Paducah and was also employed by Thornton and Love Dirt Contractors. He was a member of the Odd Fellows Lodge.

Rites were conducted Tuesday in the Paducah Missionary Baptist Church. Burial was in the Garden of Memories Cemetery at Paducah.

Survivors include his wife, Ruth of the home; one son, John, a student at North Texas State University; his mother, Mrs. Iva Slaughter, of Dawson; three sisters, Mrs. Bill Hocker of Sacramento, Calif., Mrs. Kenneth Chapman of Childress, and Mrs. W. T. Bradford of Amarillo; four brothers, Dallas of Paducah, J. W. of Barstow, and Lloyd and Merylin, both of Sacramento.

Dougherty News

By Mrs. W. J. Ross
DOUGHERTY, Dec. 28 - Happy New Year to all, who read the local items and best wishes for the coming year.

Many of the Dougherty people celebrated Christmas day with the family gatherings, the traditional Christmas feast and tree.

Mr. and Mrs. W. S. Poole were guests Christmas day of their son, Dr. and Mrs. Warren Poole and family of Lubbock. Mrs. Alice Walker, mother of Mrs. Warren Poole was also a guest.

Mrs. Beulah Jameson was the guest of her son, Jody and family at Floydada Christmas day. Mrs. Jody Jameson's parents, Mr. and Mrs. Stinson of Memphis, Texas, were also guests.

Mrs. R. T. Jones, Neida, Linda and Gene of Midland, S. Dak., were house guests of her mother, Mrs. C. A. Cumbie in Floydada during the holidays. They have been visiting friends and relatives in this area.

Saturday afternoon Mrs. Jones and daughters visited Mrs. J. W. Graham and family, while Gene accompanied his uncle, Tatom Jones on a quail hunt.

Sunday they attended services at the Dougherty Baptist Church. They were Sunday dinner guests in the home of Mr. and Mrs. Bill McNeill. Others present were Mr. and Mrs. Jim Harkins and children of Crosbyton.

Monday, Dec. 28 Drew Cumbie of Cone accompanied his sister, Mrs. R. T. Jones and their mother, Mrs. C. A. Cumbie to Athens, Tex., where they will be house guests of Mrs. Cumbie's sisters. Two other sisters of Mrs. Cumbie are expected to be guests also.

Christmas Eve Mr. and Mrs. Kent Covington and son and Mr. and Mrs. Troy McNeill and Jana were supper guests of Mr. and Mrs. Bill McNeill and James.

Mr. and Mrs. Dick Carpenter and children were guests of her parents Sunday.

Sunday, Dec. 20 the family of Mrs. Ned Bradley met at the Bradley home for their Christmas get-together. Guests were from Girard, Spur, Cotton Center and Lubbock.

Christmas day Mr. and Mrs. Bradley visited his mother, Mrs. Maude Bradley and other relatives in Lubbock.

Mr. and Mrs. J. G. Cagle and grandson, James Ray Cagle were guests Christmas day in the home of their son, Horace Cagle and family in Floydada.

Mr. and Mrs. Harlan Cagle, Nita and Wayne and Mr. and Mrs. Jim Morrison visited Mr. and Mrs. Billy Morrison and family at Midland both Thursday and Christmas day. Mr. and Mrs. Harlan Cagle returned home Friday afternoon. The rest of the day guests visited until Sunday afternoon. Mr. Morrison, Nita and Wayne returned home, while Mr. Morrison went on to Killeen for a heart operation.

Mr. and Mrs. Bob Dyson and children of Lubbock were overnight guests of his parents Christmas Eve.

Christmas morning Mrs. Bob Tiner and children went to a family dinner at the home of her mother at Roaring Springs while Mr. and Mrs. G. C. Tiner and Bob went to Midland to visit their mother.

Two-Car Crash Injures Three Young People

Three Floydada youths were injured in a two-car accident Saturday afternoon, and a fourth youngster, and occupants of the second car escaped being hurt.

The accident occurred near the Capada Drive-In Theatre when a car driven by Glen Henderson, 15, was hit by one driven by late model car driven by Brown.

The impact threw the Elliott youngster, and occupants of the second car escaped being hurt.

The accident occurred near the Capada Drive-In Theatre when a car driven by Glen Henderson, 15, was hit by one driven by late model car driven by Brown.

The white car approaching in bright sunshine escaped notice of the Henderson boy. An approach of the Henderson boy from the opposite direction forced Brown into the car.

The white car approaching in bright sunshine escaped notice of the Henderson boy. An approach of the Henderson boy from the opposite direction forced Brown into the car.

The white car approaching in bright sunshine escaped notice of the Henderson boy. An approach of the Henderson boy from the opposite direction forced Brown into the car.

The white car approaching in bright sunshine escaped notice of the Henderson boy. An approach of the Henderson boy from the opposite direction forced Brown into the car.

The white car approaching in bright sunshine escaped notice of the Henderson boy. An approach of the Henderson boy from the opposite direction forced Brown into the car.

The white car approaching in bright sunshine escaped notice of the Henderson boy. An approach of the Henderson boy from the opposite direction forced Brown into the car.

The white car approaching in bright sunshine escaped notice of the Henderson boy. An approach of the Henderson boy from the opposite direction forced Brown into the car.

The white car approaching in bright sunshine escaped notice of the Henderson boy. An approach of the Henderson boy from the opposite direction forced Brown into the car.

The white car approaching in bright sunshine escaped notice of the Henderson boy. An approach of the Henderson boy from the opposite direction forced Brown into the car.

The white car approaching in bright sunshine escaped notice of the Henderson boy. An approach of the Henderson boy from the opposite direction forced Brown into the car.

The white car approaching in bright sunshine escaped notice of the Henderson boy. An approach of the Henderson boy from the opposite direction forced Brown into the car.

The white car approaching in bright sunshine escaped notice of the Henderson boy. An approach of the Henderson boy from the opposite direction forced Brown into the car.

The white car approaching in bright sunshine escaped notice of the Henderson boy. An approach of the Henderson boy from the opposite direction forced Brown into the car.

The white car approaching in bright sunshine escaped notice of the Henderson boy. An approach of the Henderson boy from the opposite direction forced Brown into the car.

The white car approaching in bright sunshine escaped notice of the Henderson boy. An approach of the Henderson boy from the opposite direction forced Brown into the car.

The white car approaching in bright sunshine escaped notice of the Henderson boy. An approach of the Henderson boy from the opposite direction forced Brown into the car.

The white car approaching in bright sunshine escaped notice of the Henderson boy. An approach of the Henderson boy from the opposite direction forced Brown into the car.

The white car approaching in bright sunshine escaped notice of the Henderson boy. An approach of the Henderson boy from the opposite direction forced Brown into the car.

The white car approaching in bright sunshine escaped notice of the Henderson boy. An approach of the Henderson boy from the opposite direction forced Brown into the car.

The white car approaching in bright sunshine escaped notice of the Henderson boy. An approach of the Henderson boy from the opposite direction forced Brown into the car.

The white car approaching in bright sunshine escaped notice of the Henderson boy. An approach of the Henderson boy from the opposite direction forced Brown into the car.

Scouters Hold Annual Banquet On January 18

The Haynes Boy Scout District annual banquet has been planned for January 18, at 7:30 p. m. It will be in the Estacado Junior High School cafeteria in Plainview (2500 W. 20th).

The banquet is for all scouts and their families. It is given in recognition of the service rendered by many scouts, and awards will be given to those doing outstanding jobs during the year.

Charles Alexander, Lubbock insurance man and scouter, will be guest speaker for the evening.

David Hale, 8, son of Mr. and Mrs. Roy L. Hale, was operated on for acute appendicitis Sunday evening at 8:30 at Methodist Hospital in Lubbock. He is doing well but will be in the hospital a week or 10 days, his father said Monday. The young man is in Room No. 322 at the hospital.

Charles Stinson is general chairman for the event, with Dan Brown and J. B. Crowder serving as co-chairmen.

Mr. and Mrs. James Elliott and son, Jimmy of Houston were holiday guests in the home of his parents, Mr. and Mrs. Jim Elliott and daughter, Other relatives here included a brother of Mrs. Elliott and his family, Mr. and Mrs. M. W. Raley and son, Lynn and daughter, Carolyn of Alamogordo, N. Mex.

This Christmas was somewhat of a rough one for the Lee Casson family but church people and others of the community made it a cheery one for their kiddos.

Mr. Carver said this week he and his wife are very appreciative and asked the Hesperian to express their gratitude for the help given old Santa Claus.

Plainview Hospital for surgery, was able to help for Christmas and were all together on Day.

EDMISTO PLUMBING HEATING Repairs - S. Phone YU-2496

KIMBLE OPTOMETRIC CLINIC Appointments not necessary but for your convenience. TELEPHONE YU3-2496

JANUARY



EVERYONE'S TALKING ABOUT THIS BIG SAVINGS event!

- Sale!
- Fashions
- Coats
- Dresses
- Sportswear
- Casuals
- Suits
- HOSE

- Blouses
- Skirts
- Sweaters
- Lingerie
- MILLINERY

NO EXCHANGES
NO ALTERATIONS
NO APPROVALS
NO LAYAWAYS

MILADIES SHOPPER CLEARANCE

Shop! Save! Big Reductions on All Winter Styles!

SHOP AND COMPARE! HERE'S WHERE LOW JANUARY PRICES MAKE IT POSSIBLE TO ACQUIRE A DREAM WARDROBE AT FABULOUS SAVINGS . . . 25% - 50% AND MORE . . . COME GET YOUR SHARE OF MILADIES TRADITIONAL YEAR END FASHION VALUES . . . (STORE CLOSED FRIDAY, NEW YEAR'S DAY)

SALE STARTS SAT. JAN. 2ND -- 9A.M.

- OUR ENTIRE STOCK FALL DRESSES REDUCED

1/4 - 1/3 - 1/2

- OUR ENTIRE STOCK FALL COATS REDUCED 25% AND MORE

- OUR ENTIRE STOCK FALL SUITS REDUCED 40%

MILLINERY LINGERIE

1/4 - 1/3 OFF 1/3 - 1/2 OFF

SPECIAL DOLLAR DAY JAN. 4TH

TABLE ALL ITEMS VALUES TO 8.95 AND MORE \$1.00 (SPECIAL JANUARY OFFER) SILF-SKIN GIRDLES 20% OFF

MILADIES

200 S. MAIN STREET START THE NEW YEAR WITH THESE SENSATIONAL SAVINGS!

Plainview Hospital for surgery, was able to help for Christmas and were all together on Day.

EDMISTO PLUMBING HEATING Repairs - S. Phone YU-2496

KIMBLE OPTOMETRIC CLINIC Appointments not necessary but for your convenience. TELEPHONE YU3-2496

Shop! Save! Big Reductions on All Winter Styles!

SHOP AND COMPARE! HERE'S WHERE LOW JANUARY PRICES MAKE IT POSSIBLE TO ACQUIRE A DREAM WARDROBE AT FABULOUS SAVINGS . . . 25% - 50% AND MORE . . . COME GET YOUR SHARE OF MILADIES TRADITIONAL YEAR END FASHION VALUES . . . (STORE CLOSED FRIDAY, NEW YEAR'S DAY)

SALE STARTS SAT. JAN. 2ND -- 9A.M.

- OUR ENTIRE STOCK FALL DRESSES REDUCED

1/4 - 1/3 - 1/2

- OUR ENTIRE STOCK FALL COATS REDUCED 25% AND MORE

- OUR ENTIRE STOCK FALL SUITS REDUCED 40%

MILLINERY LINGERIE

1/4 - 1/3 OFF 1/3 - 1/2 OFF

SPECIAL DOLLAR DAY JAN. 4TH

TABLE ALL ITEMS VALUES TO 8.95 AND MORE \$1.00 (SPECIAL JANUARY OFFER) SILF-SKIN GIRDLES 20% OFF

MILADIES

200 S. MAIN STREET START THE NEW YEAR WITH THESE SENSATIONAL SAVINGS!

200 S. MAIN STREET START THE NEW YEAR WITH THESE SENSATIONAL SAVINGS!

200 S. MAIN STREET START THE NEW YEAR WITH THESE SENSATIONAL SAVINGS!

200 S. MAIN STREET START THE NEW YEAR WITH THESE SENSATIONAL SAVINGS!

200 S. MAIN STREET START THE NEW YEAR WITH THESE SENSATIONAL SAVINGS!

200 S. MAIN STREET START THE NEW YEAR WITH THESE SENSATIONAL SAVINGS!

Various small advertisements and notices on the right edge of the page, including real estate listings and local business ads.

Society

Morehead, Lt. Chapin Exchange Vows At Austin

Texas—The wedding de soie with French allecon lace by Morehead of Aus- bodice, the formal was of a seal- Gordon R. Chapin loped neck and three-quarter here Tuesday eve- length sleeves, lace-encrusted by the Rev. Wil- with pearls and sequins, and with of the University a chapel-length train. The bride wore a Swedish jeweled crown daughter of Mr. and with fingertip veil of French il- M. Morehead of lusion, and carried a cascade of junior Biology stu- bouquet of garlcmas and split chrysanthemums.

Bridesmaids and junior brides- maids wore full-skirted green taf- feta dresses with mushroom col- lar and flat taffeta bow head- pieces. The bridesmaids carried crescent bouquets of white and silver carnations. Flower girls wore attired in white organdy and design by her pinafores over green taffeta Mrs. E. J. More- dresses and carried miniature bouquets of white poin- cillones.

Paintings, art and framing services, etc. Art and Framing Shop, 2400 W. 12th St., Oklahoma City, Okla. Tel. 524-1111.



MRS. GORDON RICHARD CHAPIN nee Judith Morehead

now, return a lot of nutrition compared to cost. Plenty of apples, oranges, raisins and cranberries also are in prospect. Vegetable bins will be loaded with sweetpotatoes, onions and Irish potatoes. Lamb is the only meat on the January list. Then, there'll be an abundance of rice, for economy dishes, and vegetable fats and oils, for salad dressings and all cooking. That's the 11-item list that can help you hold down the cost of feeding your family in January. Keep them in mind all through the month. Serve them often.



This week, as we study the blueprints of 1960, we're wondering what kind of home we'll build for our hopes and dreams next year.

Will the house in which our hearts are to reside be one of many rooms, open with warmth and friendship to all we know? Or will we build an "efficiency" apartment, to enclose ourselves and leave no room for disappointment and hurt? Will our dispositions have a southern exposure toward the sunlight? Or will the cold northern light, the "true light of the artist," fill our lives during the year?

In many ways we can improve on the blueprints of 1959. Some features are good, yes; but the old plans won't quite serve again. Those shelves on which memories are stored; we'll need them in the new home. And the double sink, to wash away worries, they rinse them out to dry. We'd best keep the recessed ironing board, too, where we can smooth out the wrinkles of daily cares.

In planning our new shelter, we'll profit by past mistakes. There will be less space for the false gods that have cluttered our lives, more for quietness and repose.

Moving to the new house will do us good, whether we have more room or less. For we'll clear out some of the unfulfilled promises, the boarded ladders, the stored-up regrets. Forgotten treasurers will be brought to light, and perhaps put to use.

As we make ready the blueprints of the new year we see again; it's not the kind of house we live in, it's the kind of "we" that goes into the house that determines what happens to hopes and dreams in 1960.

Mr. and Mrs. Eddie Cantrell were in Vernon following Christmas gathering here Friday where they visited a brother, Jim Cantrell and family. With the couple before their departure were their Floydada children, and a daughter of Morton and her family. Mr. and Mrs. Wendell Harrison, and a son of Lubbock, Walter R. Cantrell and family.

Mr. and Mrs. Johnny Walters of Lewisville, are here for Christmas this week with the Charles Perry and other relatives. Mrs. Perry and Mr. Walters are cousins.

Mr. and Mrs. Glen White and family of Lamesa and Mr. and Mrs. Bobby Cline and family of Dallas visited during the holidays in Floydada with their parents, Mr. and Mrs. H. O. Cline.

Hotchkiss are cousins of the bride and Miss Chapin is the groom's niece. Peggy Overly of Refugio was the flower girl and John Crockett English of El Paso, the ringbearer. Both are cousins of the bride.

Shop The Plentiful Foods List in 1960

College Station — "I resolve to eat better and more economically in 1960." That could well be the No. 1 New Year's resolution for every Texas homemaker. It makes sense.

How? Here's an idea that will help: Follow the U. S. Department of Agriculture's monthly list of plentiful foods, suggests the Texas Agricultural Extension Service.

Lower prices usually accompany in-season and abundant food supplies. Wider selection for quality also enters the picture. And when crops are large, quality usually runs higher.

USDA's monthly list is determined by the Agricultural Marketing Service on the basis of expected availability. When the list, Mrs. Jim Aldridge and Miss supply of any farm-produced food Kit Lee of Austin, Miss Joyce exceeds normal trade needs, that Ray Johnson of Newgulf, Miss food is eligible for listing. News-Judy Greenway of Houston; Miss papers, radio stations and the Ann Robinson of Plainview; Miss food trade, in general, then co-Marcia Brickey of Kansas City; operate with growers and the Miss Paula Harbour of Mt. Plea-USA in nation-wide promotion. Special prices often accompany these efforts.

Start with January: Look for an abundance of eggs. Supplies are increasing, seasonally. Eggs, especially the larger sizes, right

Pre-wedding bridal parties here included luncheons by Mrs. A. P. Bagby and Mrs. J. H. Milam; Mrs. Ted Read; and Mrs. Gilson Battle, a kitchen shower by Mrs. Olga Crawford; Mrs. William O. Huie, and Mrs. J. C. Davis Jr.; a linen shower by Mrs. Dawson Duncan and Mrs. Jimmy Banks; a patio shower by Mrs. Jack R. Maguire; a coffee by Mrs. David A. Cheavens; a pantry shower and buffet by Mr. and Mrs. Jim Aldridge and Mr. and Mrs. Herman Porsch Sr.; a cocktail party and buffet by Son, and Mrs. Charles F. Herring; and Mr. and Mrs. Raymond Osborne, and an open house by Mr. and Mrs. George M. Clarke and Mr. and Mrs. Crockett English.

Hostess for the bridesmaids' luncheon was Mrs. Gibson Battle, and Mr. and Mrs. R. R. English of Plainview, the bride's grandparents, were hosts for the rehearsal dinner at the Driskill Hotel Maximilian Room.

After a wedding trip, Lt. and Mrs. Chapin will be at home at 1600 Pease Road in Austin.

Guests here for the wedding included Mrs. E. J. Morehead of Floydada, Mr. and Mrs. R. R. English and the Lucian Morehead family of Plainview.

The A. C. Carthel family and the Jack Johnson family were in Florida for the holidays having left early last week. The two Floydada families visited at Yucón with their son and daughter, Mr. and Mrs. Jay Johnson and family.

Mr. and Mrs. Aaron Carthel were hosts for a Christmas dinner Friday for their children, Mr. and Mrs. Wayne Adams of South Plains, Mr. and Mrs. Gary Carthel and son of Lubbock, and Mrs. Carthel's sister, Mrs. Oscar Phillip, her husband and son of Lockney.

WESTER'S DOLLAR DAY SPECIALS

Dec. 31 through Mon., Jan. 4 WE DELIVER

our Stamps — Tel. YU3-2534

FRESH — Yellow Quarters, Lbs. **LEO . . . 6 FOR \$1**

Frozen 6 Oz. Cans SHURFINE 25 Lb. Print **6 FOR \$1 FLOUR \$1.69**

NE — 300 Cans **K-BEANS . 10 FOR \$6**

N—Wh. 303 Cans SHURFINE 303 Cans **5 FOR \$1 Spinach 7 FOR \$1**

NE — Fresh Shelled, 300 Cans **Eye Peas . 8 FOR \$1**

NE — Whole No. 2 Can VAN CAMP Grated **oes 4 FOR \$1 TUNA 5 FOR \$1**

NE — Sliced No. 1 Flat Can **APPLE . 6 FOR \$1**

NE — 28 Oz. Jar SHURFINE 14 Oz. Bottle **TER 4 FOR \$1 CATSUP 5 FOR \$1**

NE — TALL CANS **LK . . . 7 FOR \$1**

NG — 46 Oz. Can CAMPFIRE — Cans VIENNA **E 4 FOR \$1 Sausage 10 FOR \$1**

— TOILET, Rolls **SSUE . 12 FOR \$1**

FRESH — Cans SHURFRESH—3 lb. Can **its 3 FOR 25c Short'ning 69c**

NG — No. 2 1/2 Cans WOLF 300 Can **hes 4 FOR 98c CHILI 2 FOR \$1**

Y — LB. GOLD CROWN — Lb. **age 4 FOR \$1 BACON 35c**

Y — LB. ALL MEAT — LB. **ts 39c Bologna 49c**

SHOP Bealls Bealls \$ Day

MONDAY, JAN. 4

FOR ITEMS SUCH AS:

Ladies Daisy Nylon Hose 2 Pair For \$1.00 In Rose or Honey. First Quality, 60 Gauge, 15 Denier.

DOLLAR DAY ONLY BOYS BOXER TYPE OR REGULAR BLUE JEANS \$1.00 Pr.

10 OZ. WT. Boxer 1's - 6's Regular 2's - 12's DOLLAR DAY ONLY

BOY OR GIRL STYLE KNIT PAJAMAS 99c Pr. 0's - 8's

SHOP BEALLS FOR THESE AND MANY OTHER BARGAINS NOT LISTED — See them marked for this event.

Beall's QUALITY MERCHANDISE January WHITE EVENT

Starts Saturday, January 2 BUY NOW AND SAVE!



GIVE YOUR BEDS A LIFT WITH Solid Color Muslins!

81" x 99 or 72" x 108. Crisp new colors for more beautiful beds. Green, pink, maize, orchid and blue. Nationally known Pepperell muslins that you know and trust. Cello packed to insure freshness. **1.97** Size 81" x 108" 2.17; Matching Cases 2 for 89c

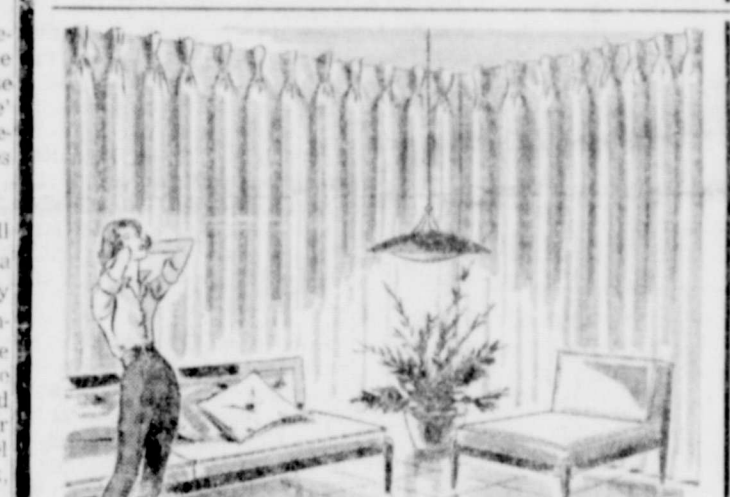

Special Purchase! Pretty Ready-Made Draperies! **3.99** Lined and unlined patterns in printed and solid patterns. Regular 5.95 values. An outstanding selection of colors and patterns. Start the new year with new drapes. Save at Beall's!

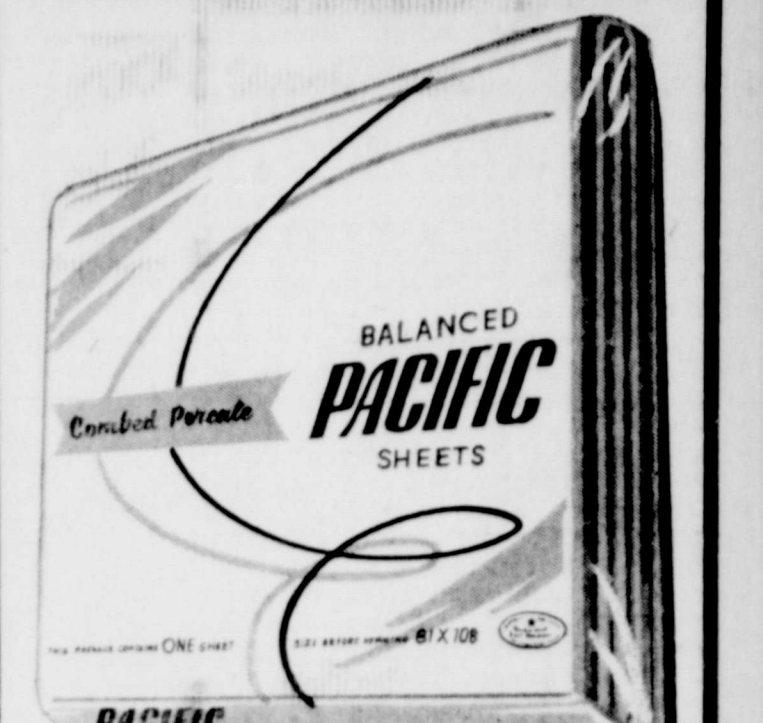

Luxury Quality! Pacific Combed Percale Sheets!

Yes, luxury quality at unbelievable low prices. Sanforized, bleached white finished count over 186 threads per square inch. Months of extra use assured in every sheet. Matching cases 2 for 99c! **1.97** 72" x 108" Size **2.15** 81" x 108" Size

DAN RIVER BOB WHITE TYPE 128

MUSLIN SHEETS \$1.67 Ea. Size 81 x 108 and double fitted bottom Size 81x99, 72x108 & twin fitted **1.53** Size 42x36 Pillow Cases 2 for **73c** Size 36x36 Pillow Cases 2 for **65c**

LADY PEPPERELL COMBED PERCALE Type 180

COLORED SHEETS \$2.47 Ea. 81x108 and double fitted bottoms 72 x 108 and twin fitted, each **2.27** 42 x 38 1/2 Colored Cases 2 For **1.09**



Throw Rugs . . . Wool, Wool Blend 18" x 27" **99c** PILLOWS . . . Savings by the Pair **2 For 5.00** Tea Towels . . . By BIRDSEYE **2 For 77c** Protectors . . . Big Double Bed Size **2.77** TWIN SIZE 2.22

SPECIAL PURCHASE — Designers Selection Teir Curtains! **1.00** A gay assortment of teirs in a wide variety of sizes to fit all windows. Sheers, polished cottons, cotton and printed seilcloth. REFLECTION BED SPREADS IN GAY BOLD PLAID PATTERNS **5.00** Completely washable in fast colors of peacock, sage green, spice brown and blue. Ideal for any bedroom. Both twin and full double bed size.

DATE CAPITAL Highlights AND Sidelights

by Vern Sanford
TEXAS PRESS ASSOCIATION

But 1959 was an eventful year. Some of the biggest Texas headlines centered on these happenings:

SPEAKER'S RACE — Suspense became almost unbearable in a hard-fought, down-to-the-wire speaker's race. Waggoner Carr won a second term, 79-71, over challenger Joe Burkett. Now the race is on again with Reps. Wade Spilman of McAllen and James Turman of Goliad contending for the job in '61.

WAREHOUSE SALE

FERTILIZERS

have a number of good buys in fertilizers that must be moved to our warehouse for stock that is...

ask with us before you buy or close. You can't beat our prices on stocks of fertilizer.

PLANNINGS SUPPLY

Highway 70 Phone YU3-2541

REAL BARGAINS IN

Used Tractors and Combines

- we the Following:
- Deere No. 720, LP Gas Tractor with wide front end, power steering, live power shaft and three point hitch.
 - Deere No. 70 LP Gas Tractor, steering, live power shaft, three point hitch.
 - Model G John Deere Tractor, Gas, a-one condition.
 - Model G John Deere Tractor, Gas, a-one condition.
 - W-9 IHC Tractor, a good one hydraulic system.
 - IHC Tractor, Good shape, 1949 model.
 - IHC Model M Tractor, four-wheel equipment.

COMBINES

- Chalmers self propelled No. 12 foot cut with new cab, ready to work, 1954.
- 27 Massey Harris, 16 ft. platform, 1950.

SEE AT —

ROLLINS SUPPLEMENT CO.

YU3-3284 Floydada, Tex.

TAX BILL — It took a marathon meeting of the Legislature from January until August before agreement could be reached on a \$185,000,000 new tax bill. Lawmakers faced, not only the need to cover a \$2,418,000,000 budget for the 1959-61 biennium, but a dismaying \$65,000,000 deficit.

Biggest bones of contention were two of Gov. Price Daniel's key proposals: the abandoned property tax, which did not pass; and the severance beneficiary tax on natural gas, which did. Three-fourths of the new revenue comes from selective sales taxes. A number of old sales levies, on autos, cigarettes and liquor, were upped. New ones, including fur, jewelry, air conditioners, phonographs, hotel and motel rentals, were added.

SIGNALS CHANGED — Though it was primarily a "tax session," Legislature passed a number of other laws with wide public effect. Political primaries and conventions will be held in May and June, instead of July and August. Boat owners must register their craft, observe certain safety regulations. City firemen and policemen won shorter hours, and city administrative officials grumblingly juggled their budgets to meet the extra cost. Truckers finally passed a bill they'd been pushing for some years to raise the truck load limit from 38,400 to 72,000 pounds.

TEACHER PAY — Question of whether a fourth special session should be called to raise money to increase teachers' salaries was posed but not answered in '59. Governor Daniel said he would leave it to the people to decide. Thus far the decision is not known, except that the governor said if he calls a session, it will not begin until after the Feb. 1 filing deadline for public officials.

TIDELANDS — Texas officials went before the U. S. Supreme Court again to fight for state ownership of the tidelands. Texas claims it owns the submerged lands for ten and one-half miles out. U. S. Attorney General says state ownership extends only three miles. High court's decision is awaited.

NEW BUILDINGS — A big part of Texas government picked up and moved this past fall from rented quarters scattered over Austin into three new state buildings. Texas Employment Commission Building, State Office Building and State Courts Building were completed within a few months of each other. Earlier the Health Department expanded into a new building. A State Archives Building is in construction, and an Insurance Building is on the drawing board.

AUTO INSURANCE RATES — State Board of Insurance announced new auto insurance rates designed to put the burden of expense on the drivers who have the accidents. Plan has stirred up a beehive of controversy. But it is to go into effect, as scheduled, Jan. 1.

LIBI FOR PRESIDENT — State politics was almost swept aside after Speaker Sam Rayburn announced a Lyndon Johnson for President campaign. Texas party leaders took up the banner, and Johnson clubs spread across the state, covering, at last count, 191 counties. Senator Johnson says he is not a candidate for president. But he has criss-crossed the state in an energetic "re-election" campaign.

ELECTION CAMPAIGNS — Pollicking was rampant as the year ended, but very few candidates have paid their filing fees for statewide offices. Some put off filing until January to avoid competing with Christmas for public attention. Others are awaiting for Governor Daniel to say whether he will seek a third term before they decide whether to stay put or try to move up.

OIL STILL TRICKLING — Texas oil wells will flow only 10 days in January. This production pattern, the same as during December, was ordered by the Railroad Commission after major purchasers' requests ranged from 9 to 11 days.

THREE MILLION JOBS — Texas will enter the 'sixties with more than 3,000,000 employed in non-farm jobs. Employment gained 7,000 over November to push the total at mid-December to 2,999,000, the Texas Employment Commission reported.

Attainment of the 3,000,000 figure was expected by late December, the report said.

ANOTHER TAX STUDY — State taxes will undergo another study by a nine-member legislative and layman committee. Particular attention will be directed at property taxes and the new taxes adopted in the recent sessions.

Sen. William S. Fly of Victoria, who was chairman of the tax study committee for the past two years, was named to head the new effort. Rep. Frates Seelig, son of San Antonio will again be vice chairman as before. A layman, John McKee of Dallas, will also serve again in his previous role as secretary.

Other members of the committee are Sen. George Parkhouse of Dallas; Sen. Louis Crump, San Saba; Rep. Gordon Bristow, Big Spring; Rep. V. L. (Bo) Ramsey, Beckville; Hugo Lorvenstein, Amarillo; Dr. John R. Stockton of Austin.

Hearings will again be heard over the state as during the past two years. They will begin early in 1960.

TEXAS CITIES SELF-RELIANT



If Senator Lyndon B. Johnson decides to run in the 1960 Presidential Derby, he has a horse for the purpose. This four-year-old quarter horse was presented to the Senator by Tarrant County supporters at a recent appreciation dinner. Senator Johnson lifts his western-style hat in responsive appreciation.

Lightfoots Have Wonderful Time At Christmas

During the holidays the Lightfoot family had a Christmas reunion in Dallas, at the home of Mr. and Mrs. Orville Lightfoot. Attending were Mr. and Mrs. Travis Lightfoot, Kenneth and Mike of Floydada, their daughter, Nita Jo and husband Billy Carmack and son, Ricky of Crosbyton; Mr. and Mrs. Gordon Lightfoot, Jan and Greg of Victoria, Texas;

Mr. and Mrs. T. C. Hollums, Keith and Norma Sue of Floydada; Rev. and Mrs. Merle Weathers and granddaughter, Diane of Summerfield, Texas; Mrs. Byron Barber, daughter of Orville and Mrs. Lightfoot, her husband and daughter, Barrie Lynn of College Station, Texas.

This was the first family reunion since the death of Mr. and Mrs. E. W. Lightfoot of Floydada. There were five children of the deceased Lightfoots, nine grandchildren, and three great grandchildren.

Unable to attend were Mr. and Mrs. Charles Jacks, daughter of Rev. and Mrs. Merle Weathers of Hereford; Nadine Smith and family, daughter of Mr. and Mrs. E. W. Lightfoot.

Accommodations for the entire family were made by Mr. and Mrs. Orville Lightfoot in their home at 342 West Woodin Blvd. All families arrived safe and sound in time for Christmas Eve dinner and party following.

A wonderful time was had by all.

CHRISTMAS DINNER GUESTS

At Christmas dinner in the home of Mr. and Mrs. Harold Terry were Mr. and Mrs. Lawson Stevens and son, Jimmy of Amarillo; Mrs. J. R. Terry and son, Tom; Mr. and Mrs. E. P. Nelson; Miss Sazie Nelson of Amarillo; daughter of Mrs. Harold Terry; Mr. and Mrs. J. B. Terry; Mrs. Doris Kerrigan of Butte, Mont.; cousin of Mrs. J. B. Terry; the posts, Mr. and Mrs. Harold Terry and children, Larry and Mimi; Nelson and Teresa and Jay.

Afternoon guests were Mr. and Mrs. Allan Gross and daughter, Terri; Mr. and Mrs. W. I. Daniel and children, Danny and Irene.

Mr. and Mrs. Fred Battey were in Amarillo and Phillips during the holidays visiting two daughters and their families, Mr. and Mrs. Shelby Cook and Mr. and Mrs. J. D. Edmondson.

JOIN OUR SILVER CLUB

OUR SAVERS EARN **4%** PER ANNUM

Safety of your investment insured up to \$10,000 by the Federal Savings and Loan Insurance Corporation, a permanent agency of the United States Government.

Just open your savings account with \$25.00 or your present account, and receive FREE a 5-piece place setting (only one premium per account). Thereafter, as you add \$25.00 or more to your account, you may obtain another 5-piece place setting for only \$2.00—a fraction of its regular value.

MEMBERSHIP IS LIMITED—SO JOIN NOW!

Open your account by mail

Amarillo Savings & Loan Association
401 West 8th (P.O. Box 2948), Amarillo, Texas

Gentlemen:
Please send me all details regarding an account with you.

Name _____
Address _____
City _____ State _____

Amarillo SAVINGS & LOAN ASSOCIATION
401 W. 8th Phone DR4-4668

T. H. Boedeker Passes After Long Illness

An early-day pioneer of Floyd County died at 1:05 a. m. Dec. 23 in Lockney General Hospital after a long illness. He was theodor Herman Boedeker, 85, who had been in the hospital for 14 months. Boedeker had been a resident of the county since 1900. Born Nov. 14, 1873 in Gay Hill, Tex., he married Miss Emma Schmidt in 1905 at Anderson, Tex. The couple moved to Channing the same year where he assisted in construction of the Hartley County courthouse. Later the family moved to the Providence community, near Lockney, where Boedeker farmed until ill health forced his retirement.

Funeral rites were conducted Thursday in the Providence Lutheran Church. The Rev. A. K. Windecker, pastor, and Rev. Charles Broadhurst of the Lockney First Baptist Church, officiated. Burial was in Plainview Cemetery under the direction of

DR. J. G. PRUITT
Chiropractor

Office Days
Mon., Wed., Fri.
Office Hours
8 a.m. to 6 p.m.
208 W. Missouri Street
YU 3-3126, Floydada

Higginbotham - Bartlett Co.
LUMBER & BUILDING MATERIAL

Open A Budget Account With Us.

NEW LONG TERMS — 5 YEARS TO PAY
Loans Up To \$3,500

JUST CALL YU 3-2140 — FLOYDADA

You no longer have to delay your plans for remodeling and improving your home. Our easy Pay-Out-of-Income Credit Plan enables you to make the improvements you want now — for just a few dollars a month and with No Down Payment required.

You'll be surprised at how easy you can get up to \$3,500. Confidential. No Red Tape. Do-it-Yourself and save the cost of labor or hire the labor — whichever you prefer. Our plans cover the cost either way.

The Little Path which wasn't there

ONCE UPON A TIME ... there was a man who invented the best mousetrap in the world. However, contrary to what he had heard, the world didn't beat a path to his door. In fact, no one came to his door because no one knew about his remarkable mousetrap. So the poor man departed this life leaving neither fame nor fortune but a world plagued by mice. The trouble was the fellow didn't believe in ... advertising

NEWSPAPER ADVERTISING IS THE STRONGEST FORCE IN BUSINESS TODAY

TEXAS PRESS ASSOCIATION 1716 SAN ANTONIO ST. AUSTIN, TEXAS

Ring in the new ...

For All your banking needs ... check FIRST with the FIRST.

The first year of the 60's ... may it hold for you health and prosperity.

That's the sincere wish of the officers and staff of the First National Bank.

We can't help but feel 1960 will be a good year for Floyd County. Certainly, for the First National Bank, it will be a year of continued growth what with our new Banking Home and expanded facilities.

We look forward to serving you in 1960 with our increased services and new facilities.

First National Bank ADA, Texas

THIS BANK WILL BE CLOSED FRIDAY, JANUARY 1, NEW YEARS DAY

NOTICE OF HEARING ON SPECIAL BENEFITS TO BE RECEIVED FROM PROPOSED STREET IMPROVEMENTS, AND ON OTHER MATTERS WITH REFERENCE THERETO, WHICH HEARING IS TO BE HELD IN THE CITY HALL OF THE CITY OF FLOYDADA, TEXAS, BEGINNING AT 2 O'CLOCK PM, ON JANUARY 8, 1960.

TO ALL OWNERS AND TO ALL PERSONS OWNING OR CLAIMING ANY INTEREST IN OR LIEN UPON ANY PROPERTY ABUTTING THE STREETS OR PORTIONS OF THE CITY OF FLOYDADA, NAMED WITHIN THE LIMITS HEREINAFTER SET FORTH...

YOU ARE HEREBY NOTIFIED that the City Council of the City of Floydada, Texas, has determined the necessity for and ordered the improvement of certain streets or avenues or portions thereof hereinafter described within the limits hereinafter defined...

That a hearing shall be given to the owners and to all persons owning or claiming any interest in or lien upon any property abutting the streets or avenues or portions thereof of the City of Floydada, Texas, hereinafter named, within the limits hereinafter set forth...

Table with columns: Column I (Unit and Sub-unit and Name of Street or Avenue), Column II (From), Column III (To), Column IV (Width of Pavement), Column V (Est. Amt. of Assessment per Front Ft. against Properties on Street or Avenue being Improved and against the owners thereof), Column VI (Estimated Total Cost of Improvement).

Whenever a part of the boundary of the City of Floydada is on or along any street or avenue above named which at that point lies wholly within, partly within and partly without, or wholly outside the City Limits of the City of Floydada, it is of the intention of the City Council that such street or avenue shall be improved within the limits hereinafter defined...

Texas Production Bursting Barn Door But Income Down

So now we come to the end of one of the best production years Texas agriculture ever had - but net farm income is dropping down a full 15 per cent below 1958, says John C. White, Texas Commissioner of Agriculture...

Center News

CENTER, Dec. 28 - Today is a beautiful day and still part of the holidays, although Christmas has come and gone...

Shooting Victim Was Sister Of Lockney Women Alice Lou Haun, 40, a beauty operator of Clovis, N. Mex., was killed Thursday in a double-hooting in a park at Clovis...

TO OUR FRIENDS and CUSTOMERS... HAPPY NEW YEAR!... THANK YOU For Your Loyal Patronage!



WE LOOK FORWARD WITH YOU TO ANOTHER YEAR OF PLEASANT ASSOCIATION IN 1960 FROM THE FOLKS AT MCCOY GIN

and their son, C. W. Jr. and Mrs. Neil Wright... family of Brownfield were Christmas Eve guests of their other...

IT PAYS TO PAY RETAIL MERCHANT ASSOCIATION ATTENTION MR. HOME OWNER We have the answer to your problem...

TO OUR FRIENDS and CUSTOMERS... HAPPY NEW YEAR!... THANK YOU For Your Loyal Patronage!... WE LOOK FORWARD WITH YOU TO ANOTHER YEAR OF PLEASANT ASSOCIATION IN 1960 FROM THE FOLKS AT MCCOY GIN

Battle Border

Little known facts about Texas boundaries.

A PUBLIC SERVICE OF THE TEXAS ATTORNEY GENERAL'S OFFICE.

This is the ninth corner of Texas. But where was the northwest corner? On paper, the compromise of 1850 said the top of the Panhandle was the parallel line of 36 degrees 30'. To the west it was set at the 103rd meridian as it ran north and south. Ostensibly the northwest corner was where these lines met.

However, it wasn't easy to locate these things on the good earth. Texas' Governor E. M. Pease appointed Commissioners William R. Scurry, representing Texas, and John H. Clark, U. S. Representative, to mark the boundary between Texas and the territory of the United States.

They were working east along the 32nd parallel, north latitude when they got into a political argument, the North v. the South. The Texans got so mad they quit the camp.

Clark and party proceeded with the survey, going north along the 103rd meridian to a point he thought to be the northwest corner. He dug a circle in the ground, placing a large cedar post in the middle.

Then he turned southward to a point above the Canadian river where he had camped the winter before. Before he could finish that survey the Greer County controversy flared anew and he left the 103rd meridian for the troubled 100th meridian.

In the meantime a survey of over 5,000,000 acres of land in Dallam, Hartley, Oldham, Deaf Smith, Parmer, Castro, Lamb, Bailey, Cochran and Hockley counties was made so the Capitol builders could pick their three million acres.

The Capitol Company dispatched Col. A. C. Babcock to Texas to make an on-the-ground inspection. The colonel proved to be a real dude, traveling to Buffalo Spring in a four-mule "ambulance," bringing his own canned food delicacies. He refused to eat anything fixed by the camp cook because he used cow chips for fuel.

"The colorful colonel left his mark on the country. Cow chips

became known as "Babcock coal" in the high plains country," Wilson said.

Babcock found two monuments—Clark's and the one made by U. S. surveyors Richard O. Chaney and William W. Smith when they were doing work in territory north of the Panhandle.

In the event the Chaney-Smith location should be established as the correct 103rd meridian, the ownership of the strip of territory two miles wide and 310 miles long would jump from Texas to New Mexico.

However, to the vast relief of Texans, Clark's lines were confirmed by an Act of Congress in 1891.

Then other trouble jumped up. The line drawn by Clark was one-half mile west of the true 103rd meridian. Clark had first started his line on the south, stopped, and began anew from the north.

The two lines would never meet if projected from there to eternity.

The New Mexico constitutional convention in 1910 raised a howl of protest and tried fast, sly footwork. They said the eastern boundary was not on the true 103rd meridian and laid claim to the land between the two lines.

In the act of admitting New Mexico to statehood there was buried in fine print a leeper clause that set New Mexico's eastern boundary at the true 103rd meridian.

The Capitol Company and the powerful XIT ranch mounted defense that proved disastrous to the claims of New Mexico. John V. Farwell was a college chum of U. S. President William Howard Taft. He briefed Taft on the history of the boundary dispute and Taft decided "it was an outrage for New Mexico to attempt to get this land from Texas."

Congress passed a joint resolution in 1911 making null and void this sleeper in the New Mexican constitution.

As writer J. Evetts Haley says: "The old school tie had really helped."

This same resolution authorized the President to act in conjunction with Texas and set up the Scott-Cockrell commission to remark the boundary between the state and the territory on the line run by Clark for the 103rd meridian to the southeast corner of New Mexico, and then west with the 32nd parallel to the Rio Grande.

This was done. Texans figured that finally their border was pegged down with New Mexico. They were wrong.



Colonel Babcock was a real dude," Will Wilson says. "He refused to eat anything fixed by the camp cook because he used cow chips for fuel."

of A & M College, and Hal Mrs. Wesley Carr, Charles Math- Scott were Christmas dinner and Bill, Mr. and Mrs. Horace guests of Mr. and Mrs. Zant Carr, Mrs. Mather Carr, Mr. and Mrs. Billy Latham and children, Mr. and Mrs. Wesley Carr, Bill Joy and Marquis, Ann Word and Charles Mather Carr spent Christmas day with her folks Mr. and Mrs. C. C. Bailey of Du-mont.

Mrs. Cecil Stanton visited Mrs. Mather Carr Monday.

Mr. and Mrs. Erx Williams of Petersburg, Mr. and Mrs. Bob Hopper and Mrs. I. C. Kirk visited Mrs. Mather Carr Thursday.

Mr. and Mrs. Chioma Williams and Sue were dinner guests Christmas day of his parents, Mr. and Mrs. L. A. Williams of Amarillo.

Mrs. Mather Carr was a dinner guest of her niece, Mrs. Frank Bailey and her husband at Lubbock Friday.

The Christmas tree and program was held Thursday night at Carr's Chapel. Visitors there were Mr. and Mrs. Elmer Williams of Crosbyton, Mr. and Mrs. H. Nelson and children of Baker, Mrs. Rubin Rutherford, Plainview, Miss Rena Mae Gary of J. D. Hanna of Marietta, Okla., Lubbock and Mr. and Mrs. Raymond Williams and Carolyn, Mr. and Mrs. Chioma Williams of Lubbock, Mr. and Mrs. A. and mas dinner Sunday for her family Those present were Mr and Petersburg.

Patzer Chiropractic Clinic

317 S. 2nd
FLOYDADA, TEXAS

Mon.-Wed.-Fri. 9 - 12
2 - 5:30

Tue.-Thur. 9 - 12

NOTICE OF ELECTION

TO BE HELD

Tuesday, January 12, 1960

for District Director and County Committeeman.

Polling Places in Floyd County:

1. FLOYDADA COURTHOUSE
2. LOCKNEY CITY HALL

For District Director:
(Vote For Only One)

1. J. R. BELT, JR., Lockney Texas
- 2.

For County Committeeman:
(Vote for only one for Committeeman-at-Large)

1. FORREST MICKEY, Route M, Lockney,
2. CHESTER MITCHELL, Lockney, Texas
- 3.

COLLAR DAYS

LUCKY BARGAINS SAVINGS HURRY!

AT HALE'S

MONDAY, JAN. 4th

WOMEN'S FALL LONG COATS

1/3 OFF

PRICE OF ENTIRE STOCK . . . WHAT A BUY!

THE NEW B & W STALK SHREDDER

WITH DOUBLE BLADES

Heavier — More Sturdy — Fully Guaranteed

IN TWO OR FOUR ROW MODELS
(four row model cuts up to 12 ft. 8 inches)

NOW ON DISPLAY AT

LAWSON BROS.

East Missouri St. Floydada

Be Sure To Cast Your Vote

High Plains Underground Water Conservation District No. 1

GOOD QUALITY BROWN MUSLIN 5 Yds. \$1.00

WIDE . . . A REAL GOOD LIN AT A VERY LOW PRICE.

STEPHENS FAMOUS "PIN-UP" DIAPERS \$1.65 Doz.

COLLAR DAY ONLY Don't confuse with ordinary ROSEY Diapers sold at low prices.

22" x 44" "CANON" TOWELS 39c EA.

ALL FIRST QUALITY Beautiful new Pastel Plaids

Beautiful Fringed CHENNILE BEDSPREADS 3.00 EA.

FULL SIZE Pastels and White

51 Gauge 15 Denier "NEBEL" BRAND HOSE 2 Prs. 86c

ALL FIRST QUALITY New Colors All Sizes WHAT A BUY!

MEN'S STRETCH SOX 3 Prs. \$1.00

REGULAR 50c PR.

ALL FIRST QUALITY GOOD FALL PATTERNS

HALE'S Dept. Store

REVIVAL

STARTING ON **Sun., Jan. 3** and **Thurs., Jan. 7** Continuing Through

SERVICES

SUNDAY --- 11:00 A. M. --- 6:00 P. M.

MONDAY THROUGH THURSDAY 7:30 A. M. --- 7:30 P. M.

COME-HEAR

REV. LLOYD V. HAMILTON, PASTOR OF FIRST METHODIST CHURCH OF BORGER, PREACHING.

DON FORD, YOUTH DIRECTOR, ST. PAULS METHODIST CHURCH, PAWNEE, OKLAHOMA, WILL DIRECT MUSIC.

EVERYONE IS CORDIALLY INVITED TO EACH SERVICE

FIRST METHODIST CHURCH

FLOYDADA, TEXAS



LLOYD V. HAMILTON



DON FORD

Harmony News

Mrs. Allan Gross

HARMONY, Dec. 28 - Mrs. G. L. Snodgrass was visited by her children, Mr. and Mrs. Carrick Snodgrass and Mr. and Mrs. Everett Miller. Also visiting her this week were Mr. and Mrs. V. N. Manning, Mr. and Mrs. Wesley Carr, Mr. and Mrs. Horace Carr, Mrs. Mather Carr, Mr. and Mrs. Ernest Lee Thomas, Mr. and Mrs. R. N. Hopper, Mr. and Mrs. Fred Gross, Mr. and Mrs. Ed Johnson, Mr. and Mrs. Glad Snodgrass, Mr. and Mrs. Erx Williams, Rev. and Mrs. Roscoe Trostle, Mrs. V. N. McClennen of Comanche, Okla. Her condition appears to be the same.

Mrs. Allan Gross and Terri visited with Mrs. Allan's grandmother, Mrs. R. I. Teeple, Tuesday afternoon.

Mr. and Mrs. Charles Reid, Jody and Donna spent Friday, Saturday, and Sunday with Charles' family, Mr. and Mrs. Joe Reid, at Canadian, Texas.

Mr. and Mrs. W. W. Edwards spent Christmas in San Antonio with their son and his family.

Mr. and Mrs. F. B. Trowbridge, Mr. and Mrs. Steve Trowbridge and Kelli went to Amarillo Thursday to spend Christmas Eve with their son and brother, W. C. and Mrs. Trowbridge.

Mr. and Mrs. Steve Trowbridge and Kelli were Christmas dinner guests Friday of her family, Mr.

NOTICE OF HEARING ON SPECIAL BENEFITS TO BE RECEIVED FROM PROPOSED STREET IMPROVEMENTS AND ON OTHER MATTERS WITH REFERENCE THERETO WHICH HEARING IS TO BE HELD IN THE CITY HALL OF THE CITY OF FLOYDADA, TEXAS, BEGINNING AT 2 O'CLOCK PM. ON JANUARY 8, 1960.

TO ALL OWNERS AND TO ALL PERSONS OWNING OR CLAIMING ANY INTEREST IN OR LIEN UPON ANY PROPERTY ABUTTING THE STREETS OR AVENUES OR PORTIONS THEREOF OF THE CITY OF FLOYDADA, NAMED WITHIN THE LIMITS HEREINAFTER SET FORTH (INCLUDING ALL RAILROADS OWNING OR CLAIMING ANY INTEREST IN OR LIEN UPON ANY SUCH ABUTTING PROPERTIES, AND INCLUDING THE OWNERS OF ANY SUCH RAILROADS), AND TO ALL OTHER INTERESTED PARTIES AND TO THEIR AGENTS AND ATTORNEYS (INCLUDING THE OWNERS AND ALL PERSONS OWNING OR CLAIMING ANY INTEREST IN OR LIEN UPON ANY PROPERTY LYING OUTSIDE THE CITY LIMITS OF SAID CITY, WHICH PROPERTY ABUTS ANY OF SUCH STREETS OR AVENUES OR PORTIONS THEREOF WITHIN THE LIMITS HEREINAFTER SET FORTH, AT A POINT WHERE A PART OF THE BOUNDARY OF THE CITY OF FLOYDADA IS UPON OR ALONG SUCH STREET OR AVENUE, REGARDLESS OF WHETHER SUCH STREET OR AVENUE AT THAT POINT LIES WHOLLY WITHIN, PARTIALLY WITHIN AND PARTIALLY WITHOUT OR WHOLLY OUTSIDE THE CITY OF FLOYDADA, AND TO ALL OTHER PARTIES INTERESTED IN ANY OF SUCH PROPERTIES, INCLUDING THEIR AGENTS AND ATTORNEYS:

YOU ARE HEREBY NOTIFIED that the City Council of the City of Floydada, Texas, has determined the necessity for and ordered the improvement of certain streets or avenues or portions thereof hereinafter described within the limits hereinafter defined, the nature of which improvements is hereinafter generally set forth; and that said City Council has approved and adopted the estimate, statement and report of the City's Engineer and has taken other proceedings with reference to the making of such improvements, all of which are of record in the Minutes of the City Council of the City of Floydada, and has by ordinance ordered that a hearing be held, and notice thereof given, NOW THEREFORE:

PURSUANT TO SAID PROCEEDINGS AND SUCH ORDINANCE, NOTICE IS HEREBY GIVEN:

That a hearing shall be given to the owners and to all persons owning or claiming any interest in or lien upon any property abutting the streets or avenues or portions thereof of the City of Floydada, Texas, hereinafter named, within the limits hereinafter set forth (including all railroads owning or claiming any interest in or lien upon any such abutting properties, and including the owners of any such railroads), and to all other interested parties and to their agents and attorneys (including the owners and all persons owning or claiming any interest in or lien upon any property lying outside or partially outside the City Limits of said City, which property abuts any of such streets or avenues or portions thereof within the limits hereinafter set forth at a point where a part of the boundary of the City of Floydada is upon or along such street or avenue, regardless of whether such street or avenue at that point lies wholly within, partially within and partly without or wholly outside the City of Floydada, and all other parties interested in any of such properties, including their agents and attorneys), before the City Council of the City of Floydada, Texas, which hearing shall begin on the 8th day of January, 1960, at 2 o'clock PM, and shall be held in the City Hall of Floydada, Texas, at which hearing all of said owners and other interested parties, their agents or attorneys, and all of said railroads and the owners thereof, shall have the right to be heard on any matter as to which hearing is a constitutional prerequisite to the validity of any assessment sought to be imposed and to contest the amounts of the proposed assessments; the lien and the liability thereof; the special benefits to the abutting property and the owners thereof by means of the improvements for which any of such assessments are to be levied; the accuracy, sufficiency, amount above named which at that regularity and validity of the proceedings and contracts in connection with such improvements and proposed assessments, or concerning any matter or thing connected therewith. The said hearing may be continued from time to time and day to day until a fair opportunity for hearing has been afforded to all desiring to contest the said assessments or proposed improvements.

shall then have the power to levy assessments against such abutting properties and against the owners thereof, as provided herein and in the prior proceedings of the City Council hereinafter referred to. No assessment will be made against any abutting property or the owner thereof by the City of Floydada, Texas, unless the special benefits to be derived therefrom are shown to be necessary or advisable, and the City Council shall have the power to close such hearing, and by the same or by a later ordinance or ordinance to levy such assessment before, during or after the construction of such improvements, but no part of any assessment against abutting properties shall be made to mature prior to acceptance by the City by ordinance of the improvements abutting the property for which the assessment is levied. It shall not be necessary to levy all of the assessment at one time or by a single ordinance, and aid hearing may be closed as to each portion of a street or avenue constituting a unit of improvement (as such units are designated below), after a fair opportunity for hearing has been afforded to all desiring to contest the assessments proposed to be levied against the owners and their properties abutting on the portion of each such street or avenue constituting a unit of improvement; and the City Counciling, grading, filling and perma-

City Council will have the power to levy assessments against such abutting properties and against the owners thereof, as provided herein and in the prior proceedings of the City Council hereinafter referred to. No assessment will be made against any abutting property or the owner thereof by the City of Floydada, Texas, unless the special benefits to be derived therefrom are shown to be necessary or advisable, and the City Council shall have the power to close such hearing, and by the same or by a later ordinance or ordinance to levy such assessment before, during or after the construction of such improvements, but no part of any assessment against abutting properties shall be made to mature prior to acceptance by the City by ordinance of the improvements abutting the property for which the assessment is levied. It shall not be necessary to levy all of the assessment at one time or by a single ordinance, and aid hearing may be closed as to each portion of a street or avenue constituting a unit of improvement (as such units are designated below), after a fair opportunity for hearing has been afforded to all desiring to contest the assessments proposed to be levied against the owners and their properties abutting on the portion of each such street or avenue constituting a unit of improvement; and the City Counciling, grading, filling and perma-

Column I Unit and Sub-unit and Name of Street or Avenue	Column II From	Column III To	Column IV Width of Pavement	Column V Est. Amt. of Assessment per Front Ft. on Street or Avenue being Improved and Against the owners thereof	Column VI Estimated Total Cost of Improvement
A-1-Tennessee	WPL of Alley West of Main	WPL of Main	37'	\$3.40	\$ 1,122.62
A-2-Tennessee	EPL of Main	WPL of Wall	37'	3.40	2,472.13
A-3-Tennessee	EPL of Wall	EPL of 11th	37'	3.40	13,865.55
A-4-Kentucky	EPL of Wall	217.5' East of 9th Street	37'	3.40	8,453.13
B-1-Third	NPL of Houston	NPL of Tennessee	40'	3.55	6,381.86
B-2-Fourth	SPL of Marivena	SPL of Houston	40'	3.55	6,145.19
B-3-Fourth	NPL of Georgia	SPL of Tennessee	40'	3.55	2,572.79
B-4-Fifth	SPL of Marivena	SPL of Houston	40'	3.55	5,979.91
B-5-Fifth	NPL of Houston	SPL of Alley North of Houston	40'	3.55	1,142.11
B-6-Fifth	SPL of Tennessee	NPL of Alley North of Tennessee	40'	3.55	1,911.05
B-7-Fifth	NPL of Virginia	NPL of Grover	40'	3.55	9,723.11
B-8-Main	NPL of Ollie	NPL of Crockett	40'	3.55	12,060.42
B-9-Wall	NPL of Ollie	SPL of Crockett	40'	3.55	11,234.80
B-10-Eighth	SPL of Crockett	SPL of Houston	40'	3.55	3,158.79
B-11-Ollie	WPL of Third	EPL of Wall	40'	3.55	15,718.96
B-12-Hallie	Centerline of Third	WPL of Fourth	40'	3.55	4,211.08
B-13-Hallie	EPL of Fifth	WPL of Main	40'	3.55	3,239.26
B-14-Jeffie	EPL of Fifth	WPL of Main	40'	3.55	2,239.26
B-15-Marivena	Centerline of Third	WPL of Fourth	40'	3.55	4,211.08
B-16-Marivena	EPL of Fourth	WPL of Fifth	40'	3.55	3,157.52
B-17-Marivena	EPL of Fifth	WPL of Main	40'	3.55	3,239.26
B-18-Marivena	EPL of Wall	EPL of Eighth	40'	3.55	3,861.70
B-19-Crockett	EPL of Third	WPL of Fourth	40'	3.55	3,389.56
B-20-Crockett	EPL of Fourth	WPL of Fifth	40'	3.55	3,157.52
B-21-Crockett	EPL of Wall	WPL of Eighth	40'	3.55	3,215.99
B-22-Georgia	EPL of Second	WPL of Third	40'	3.55	2,892.06
B-23-Georgia	EPL of Third	EPL of Fifth	40'	3.55	7,380.23
B-24-Tennessee	EPL of Second	WPL of Third	40'	3.55	3,252.87
B-25-Tennessee	EPL of Third	WPL of Fifth	40'	3.55	7,248.55
B-26-Wall	SPL of Virginia	NPL of Jackson	40'	3.55	4,142.56
B-27-Kentucky	EPL of Second	EPL of Third	40'	3.55	3,928.20
B-28-Kentucky	EPLs of Alley between Fifth and Main and Lot 7 Block 106, Original Town Addition	WPL of Main	40'	3.55	1,539.39
B-29-Mississippi	EPL of Second	WPL of Fifth	40'	3.55	11,087.92
B-30-Virginia	EPL of Second	EPL of Fourth	40'	3.55	7,732.51
B-31-Jackson	EPL of Second	WPL of Fifth	40'	3.55	10,927.00
B-32-Jackson	EPL of Fifth	WPL of Wall	40'	3.55	6,708.79
B-33-Third	NPL of Tennessee	SPL of Kentucky	40'	3.55	2,572.79
C-1-Texas	NPL of Crockett	SPL of Missouri	44'	3.70	24,090.60
C-2-Texas	NPL of Missouri	NPL of Price	44'	3.70	20,755.94
C-3-Tree	NPL of Georgia	SPL of Missouri	44'	3.70	16,867.28
C-4-Tree	NPL of Missouri	SPL of Virginia	44'	3.70	2,922.28
C-5-Tree	NPL of Virginia	NPL of Price	44'	3.70	17,206.86
C-6-White	SPL of Georgia	SPL of Missouri	44'	3.70	18,151.50
C-7-White	NPL of Missouri	SPL of Lee	44'	3.70	7,274.37
C-8-First	SPL of Georgia	SPL of California	44'	3.70	13,787.60
C-9-First	NPL of California	SPL of Missouri	44'	3.70	1,323.36
C-10-Fourth	NPL of Ollie	SPL of Marivena	44'	3.70	8,963.73
C-11-Fifth	NPL of Ollie	SPL of Marivena	44'	3.70	8,857.29
C-12-Crockett	WPL of Texas	EPL of Tree	44'	3.70	5,259.12
C-13-Georgia	EPL of Tree	WPL of White	44'	3.70	4,047.37
C-14-Georgia	EPL of White	WPL of First	44'	3.70	3,333.05
C-15-Georgia	EPL of First	WPL of Second	44'	3.70	3,213.64
C-16-Tennessee	EPL of Tree	WPL of White	44'	3.70	4,237.58
C-17-Tennessee	EPL of White	WPL of First	44'	3.70	3,454.11
C-18-Tennessee	EPL of First	WPL of Second	44'	3.70	3,428.10
C-19-Kentucky	EPL of Tree	WPL of White	44'	3.70	4,237.58
C-20-Kentucky	EPL of White	WPL of First	44'	3.70	3,454.12
C-21-Kentucky	EPL of First	WPL of Second	44'	3.70	2,859.06
C-22-Mississippi	EPL of Tree	WPL of White	44'	3.70	4,237.58
C-23-Mississippi	EPL of White	WPL of First	44'	3.70	3,454.12
C-24-Mississippi	EPL of First	WPL of Second	44'	3.70	3,428.10
C-25-Virginia	EPL of Texas	WPL of White	44'	3.70	8,530.22
C-26-Virginia	EPL of White	WPL of Second	44'	3.70	7,646.40
C-27-Jackson	EPL of Texas	WPL of Tree	44'	3.70	2,937.96
C-28-Jackson	EPL of White	WPL of Second	44'	3.70	7,646.41
C-29-Lee	EPL of Texas	WPL of Tree	44'	3.70	2,937.96
C-30-Lee	EPL of Tree	WPL of Second	44'	3.70	13,463.43
C-31-Grover	EPL of Texas	WPL of Tree	44'	3.70	2,937.96
C-32-Grover	WPL of Henry	WPL of Second	44'	3.70	8,646.37
C-33-Ross	EPL of Texas	WPL of Tree	44'	3.70	2,937.96
C-34-Ross	EPL of Tree	WPL of Second	44'	3.70	13,334.44
C-35-First	SPL of Lee	NPL of Jackson	44'	3.70	2,707.08
C-36-First	SPL of Jackson	NPL of Virginia	44'	3.70	2,704.49
C-37-First	SPL of Virginia	NPL of Missouri	44'	3.70	2,752.62
D-1-Tennessee	EPL of Fifth	WPL of Alley East of Fifth	51'	3.80	2,136.35
D-2-Kentucky	EPL of Main	WPL of Wall	51'	3.80	3,097.08
D-3-Mississippi	EPL of Fifth	WPL of Main	51'	3.80	3,639.57
E-1-California	EPL of Texas	WPL of Tree	61'	4.05	5,129.23
E-2-California	EPL of Tree	WPL of White	61'	4.05	5,166.03
E-3-California	EPL of White	WPL of First	61'	4.05	4,208.42
E-4-Missouri	WPL of Texas	WPL of First	61'	1.75	4,848.05
F-1-California	WPL of Eighth	WPL of Ninth	70'	4.50	3,963.58
F-2-Missouri	WPL of Eighth	WPL of Railroad	70'	1.75	770.56

Whenever a part of the boundary of the City of Floydada is upon or along any street or avenue, the City Council will have the power to levy assessments against such abutting properties and against the owners thereof, as provided herein and in the prior proceedings of the City Council hereinafter referred to. No assessment will be made against any abutting property or the owner thereof by the City of Floydada, Texas, unless the special benefits to be derived therefrom are shown to be necessary or advisable, and the City Council shall have the power to close such hearing, and by the same or by a later ordinance or ordinance to levy such assessment before, during or after the construction of such improvements, but no part of any assessment against abutting properties shall be made to mature prior to acceptance by the City by ordinance of the improvements abutting the property for which the assessment is levied. It shall not be necessary to levy all of the assessment at one time or by a single ordinance, and aid hearing may be closed as to each portion of a street or avenue constituting a unit of improvement (as such units are designated below), after a fair opportunity for hearing has been afforded to all desiring to contest the assessments proposed to be levied against the owners and their properties abutting on the portion of each such street or avenue constituting a unit of improvement; and the City Counciling, grading, filling and perma-

distinct improvement units. These units are stated in connection with the listing of each street and avenue or portion thereof within and outside the limits hereinafter defined constituting such improvement units. The estimated amount or amounts per front foot to be assessed against the owner or owners of properties abutting such street or avenue or portion thereof and such properties; the estimated total cost of the street improvement in each improvement unit and the width of paved surface to be attained from back of curb to back of curb.

In each unit, except in those units in which there is existing curb and gutter, there is included in the estimated amount per front foot proposed to be assessed, approximately \$1.75 per linear foot for curb and gutter.

There is included within the estimated amount to be assessed against the abutting properties and the owners thereof a proportionate part of the engineering costs, as well as a proportionate part of all other incidental costs in the construction of the improvements, including Engineer's fees and Fiscal Agent's fees.

The designation of such streets and avenues or portions thereof and such other information is as follows:

The streets and avenues or portions thereof to be improved within the limits designated by this notice are listed below, as approved by the City Council of the City of Floydada, Texas.

The nature of the improvements to be made within the limits designated by this notice relates to the excavating, grading, filling and perma-

So now we come to the end of one of the best production years Texas agriculture ever had - but net farm income is dropping down a full 15 per cent below 1958, says John C. White, Texas Commissioner of Agriculture, discussing agricultural affairs of the state.

The 1959 Texas cotton crop is estimated at around 4,500,000 bales, compared with 4,300,000 bales in 1958. Sorghum grain production is figured at about 277,000,000 bushels for 1959, a little up from the 273,065,000 bushels harvested in 1958.

Rice production for the year is running at 3,136,000 hundredweight against 1,936,000 cut in 1958. The corn crop is due to exceed 41,366,000 bushels, also up from 1958. The Rio Grande Valley is well under way with at least a nine million box citrus season, up two million from 1958, and the first real bumper season since the disastrous freeze in 1951.

Ranges and livestock in general are in their best condition in the past 10 years. There were an estimated 8,510,000 cattle on Texas ranges at the beginning of the year, along with 5,335,000 sheep, and there are more now.

But cotton is the cheapest for any December in a decade. Corn is bringing \$1.12 a bushel, compared with \$1.21 a year ago. Overproduction and cheapness of corn is going to have its effect on the vital Texas sorghum grain market - if not this year, certainly next year. Livestock markets, seldom robust and always highly sensitive, are showing signs of weakening in the face of heavy production.

There is a drastic squeeze in the parity ratio - in relation to the prices they pay, the prices received by farmers in 1959 are the lowest in 19 years. The farmer's share of each dollar spent by the consumer has dropped to 38 cents, lowest since 1942. The most authoritative sources agree that farm income is due to fall somewhat lower next year - in other words, things are liable to get worse before they get any better.

Shooting Victim Was Sister Of Lockney Women

Alice Lou Haun, 40, a beauty operator of Clovis, N. Mex., a sister of two Lockney women, was killed Thursday in a double-shooting in a park at Clovis. Mrs. Haun was killed instantly by a head wound, and a male companion, Sgt. John Alderson of Indiana, died a few minutes following the shooting.

Investigating officers said the two were in an automobile parked in a park at Clovis. Both were slumped over in the car, and both suffered gun shot wounds in the temple. Mrs. Haun's two sons, Melvin Lee and Lendell Wayne of Alton, Mo., were visiting in Clovis at the time of the shooting.

Funeral rites for the woman were conducted in Clovis Monday and interment was in Lockney Cemetery.

Survivors in addition to the two sons are a daughter, Mrs. Wilma LaHue of Clovis; four sisters, Mrs. W. C. Wisdom and Mrs. A. L. Vernon of Lockney; Mrs. W. A. Sparks of Portales, N. Mex.; and Mrs. Evelyn Bashore, Covington, Ky.; five brothers, Joe E. Jackson, with the armed forces in Africa; Sam L. Jackson, Muleshoe; J. T. Jackson of Colorado; Walter Jackson of Bellevue, Tex.; and Fred Jackson of Midland.

WAVE YOUR NEW YEAR!

THANK YOU For Your Loyal Patronage!

Bennett Building Material

DONE BY ORDER OF THE CITY COUNCIL OF THE CITY OF FLOYDADA, TEXAS, IN WITNESS WHEREOF WE HAVE HEREUNTO SET OUR HANDS AND THE SEAL OF SAID CITY ON THIS, THE 19th DAY OF DECEMBER, 1959.

J. M. Willson
MAYOR, City of Floydada, Tex.

ATTEST:
Lewis Norman
CITY SECRETARY, City of Floydada

(SEAL OF CITY)

Texas Production Bursting Barn Door But Income Down

So now we come to the end of one of the best production years Texas agriculture ever had - but net farm income is dropping down a full 15 per cent below 1958, says John C. White, Texas Commissioner of Agriculture, discussing agricultural affairs of the state.

Center News

By Mrs. J. E. Green

CENTER, Dec. 28 - Today is a beautiful day and still part of the holidays, although Christmas has come and gone. Christmas with its solemn meaning, the uncertain weather, the homecomings, feasting and Santa Claus. Today the exodus began, some of it began yesterday afternoon. We hope most people had a happy holiday season. But we sympathize with those for whom it brought sorrow and grief. So many fatalities in wrecks etc.

Our pulpit was filled by another fine young ministerial student of Wayland, Ronald Ledbetter of Silveston. He was accompanied by Franklin Hunt. We heard two very fine sermons. Other visitors were Mr. and Mrs. Clyde Green and children of Peralta, N. Mex. Mr. and Mrs. Doc Ryman and children of Sweeney, Tex., and Don Clark Green of Big Spring.

All the Greens and Ryman were holiday guests of their parents, Mr. and Mrs. J. E. Green. Mrs. Don Clark Green and son, Donnie, were also present for Christmas dinner. They were at Halls with her grandmother for part of the week-end.

The Clyde Green family returned from Dallas and Fort Worth Saturday, where they spent some of the week visiting other relatives.

Mr. and Mrs. Frank Dunn, Mary and Joe Lee spent Christmas day in Lubbock with their son, Jimmy and family and daughter, Margaret.

Saturday they left to spend the weekend in Alva, Okla., visiting Frank's mother and other relatives.

Christmas day the J. D. Wellborns had all their children home for dinner. They were Mr. and Mrs. James David Wellborn and baby of Canyon, Mr. and Mrs. Nolan Arney and Steve of Floydada and Jo Ann, Donna and Bobby Mack of the home.

Sunday James David and family returned to Canyon accompanied by Jo Ann.

Donna is working at Perry's Variety Store during the holiday vacation.

Mr. and Mrs. C. W. Denison

IT PAYS TO PAY RETAIL MERCHANT ASSOCIATION

ATTENTION MR. HOME OWNER

We have the answer to your problem

FHA TITLE I LOAN

\$100 to \$3500 On Monthly Payment

You can include labor and materials

60 months to pay

Why wait for what your family needs and Do you need an extra room? Do you want a pair, repaint your home?

SEE OR CALL

BUILDERS MARY WILLSON & SON LUMBER

YU 3-2828 OR YU 3-3113

"We Don't Want All The Business-Just

TO OUR FRIENDS and CUSTOMERS



With sincere appreciation for your friendly patronage this past year, we thank you to our warmest greetings for a New Year overflowing with health, happiness and prosperity.

McCoy Gin

WE LOOK FORWARD WITH YOU TO ANOTHER YEAR OF PLEASANT ASSOCIATION IN 1960

FROM THE FOLKS AT

Battle Border

Little known facts about Texas boundaries.

This is the ninth corner of Texas. But where was the northwest corner? On paper, the Compromise of 1850 said the top of the Panhandle was the parallel line of 36 degrees 30'. To the west it was set at the 103rd meridian as it ran north and south. Ostensibly the northwest corner was where these lines met.

However, it wasn't easy to locate these things on the good earth.

Texas' Governor E. M. Pease appointed Commissioners William R. Scurry, representing Texas, and John H. Clark, U. S. Representative, to mark the boundary between Texas and the territory of the United States.

They were working east along the 32nd parallel, north latitude, when they got into a political argument, the North v. the South. The Texans got so mad they quit the camp.

Clark and party proceeded with the survey, going north along the 103rd meridian to a point he thought to be the northwest corner. He dug a circle in the ground, placing a large cedar post in the middle.

Then he turned southward to a point above the Canadian river where he had camped the winter before. Before he could finish that survey the Greer County controversy flared anew and he left the 103rd meridian for the troubled 100th meridian.

In the meantime a survey of over 5,000,000 acres of land in Dallam, Hartley, Oldham, Deaf Smith, Parmer, Castro, Lamb, Bailey, Cochran and Hockley counties was made so the Capitol builders could pick their three million acres.

The Capitol Company dispatched Col. A. C. Babcock to Texas to make an on-the-ground inspection. The colonel proved to be a real dude, traveling to Buffalo, Spring in a four-mule "ambulance," bringing his own canned food delicacies. He refused to eat anything fixed by the camp cook because he used cow chips for fuel.

"The colorful colonel left his mark on the country. Cow chips became known as 'Babcock coal' in the high plains country," Wilson said.

Babcock found two monuments, one made by W. C. Trowbridge, Amarillo, and U. S. surveyors Richard O. Chaney and William W. Smith when they were doing work in territory north of the Panhandle.

In the event the Chaney-Smith location should be established as the correct 103rd meridian, the ownership of the strip of territory two miles wide and 310 miles long would jump from Texas to New Mexico.

However, to the vast relief of Texans, Clark's lines were confirmed by an Act of Congress in 1891.

Then other trouble jumped up. The line drawn by Clark was one-half mile west of the true 103rd meridian. Clark had first started his line on the south, stopped, and began anew from the north. The two lines would never meet if projected from there to eternity.

The New Mexico constitutional convention in 1910 raised a howl of protest and tried fast, sly footwork. They said the eastern boundary was not on the true 103rd meridian and laid claim to the land between the two lines.

In the act of admitting New Mexico to statehood there was buried in fine print a leeper clause that set New Mexico's eastern boundary at the true 103rd meridian.

The Capitol Company and the powerful XIT ranch mounted defense that proved disastrous to the claims of New Mexico. John V. Farwell was a college chum of U. S. President William Howard Taft. He briefed Taft on the history of the boundary dispute and Taft decided "it was an outrage for New Mexico to attempt to get this land from Texas."

Congress passed a joint resolution in 1911 making null and void this sleeper in the New Mexican constitution.

As writer J. Evetts Haley says: "The old school tie had really helped."

This same resolution authorized the President to act in conjunction with Texas and set up the Scott-Cockrell commission to remark the boundary between the state and the territory on the line run by Clark for the 103rd meridian to the southeast corner of New Mexico, and then west with the 32nd parallel to the Rio Grande.

This was done. Texans figured that finally their border was pegged down with New Mexico. They were wrong.



"Colonel Babcock was a real dude," Will Wilson says. "He refused to eat anything fixed by the camp cook because he used cow chips for fuel."

of A & M College, and Hal Scott were Christmas dinner guests of Mr. and Mrs. Zant Scott and family.

Mr. and Mrs. Wesley Carr, Bill and Charles Mather Carr spent Christmas day with her folks Mr. and Mrs. C. C. Bailey of Domet.

Mrs. Cecil Stanton visited Mrs. Mather Carr Monday.

Mr. and Mrs. Erx Williams of Petersburg, Mr. and Mrs. Bob Hopper and Mrs. I. C. Kirk visited Mrs. Mather Carr Thursday.

Mr. and Mrs. Chloma Williams and Sue were dinner guests Christmas day of his parents, Mr. and Mrs. L. A. Williams of Amarillo.

Mrs. Mather Carr was a dinner guest of her niece, Mrs. Frank Bailey and her husband of Amarillo Friday.

The Christmas tree and program was held Thursday night at Carr's Chapel. Visitors there were Mr. and Mrs. Elmer Williams of Crosbyton, Mr. and Mrs. H. Nelson and children of Baker, Mrs. Rubin Rutherford, Plainview, Miss Rena Mae Gary of Lubbock and Mr. and Mrs. Raymond Williams and Carolyn.

Mr. and Mrs. Chloma Williams and Sue were hosts at a Christmas dinner Sunday for her family.

Mrs. Wesley Carr, Charles Mather and Bill, Mr. and Mrs. Horace Carr, Mrs. Mather Carr, Mr. and Mrs. Billy Latham and children, Joy and Marquis, Ann Word and Leon Williams.

Mr. and Mrs. Allan Gross and Terri were Christmas Eve dinner guests of her mother and sister, Mrs. Wanda Terry and Addie Adkins Thursday night.

Mr. and Mrs. Dan Gross visited Mr. and Mrs. Allan Gross and daughter Sunday.

The Harmony Home Demonstration Club will meet Thursday, Jan. 7, with Mrs. Walter Hanna as hostess at the regular time.

David Hale, son of Mr. and Mrs. Roy Hale, was a surgical patient for an appendectomy Sunday. He is in Methodist Hospital at Lubbock.

Mr. and Mrs. Walter Hanna were hosts at their family Christmas dinner Sunday. Those present were Mr. and Mrs. R. R. Lacey and daughter, Janet, of Midland, Mr. and Mrs. Lon Lewis of San Angelo, Mr. and Mrs. J. D. Hanna of Marietta, Okla., Mr. and Mrs. Bevis Hanna, Slomond Williams and Carolyn, Gwendolyn Hanna of Wilmington, Dela., Mr. and Mrs. A. and Sue were hosts at a Christmas dinner Sunday for her family.

Those present were Mr. and Mrs. D. H. Baker of Becton, Mr. and Mrs. Floyd Trowbridge had their family dinner Sunday with their children, Mr. and Mrs. W. C. Trowbridge, Amarillo, and Mr. and Mrs. Steve Trowbridge and Kelli present. In the afternoon they visited their grandfather, W. C. Clubb, who is in Peoples Hospital, Floydada.

Rev. and Mrs. Trostle and daughters, Mary Dean and Sue Beth, spent Christmas in Shamrock with his mother.

Rev. Trostle held services both Sunday morning and Sunday evening.

They were dinner guests of Mr. and Mrs. Joyce Davis and Jeanne.

Mr. and Mrs. Zant Scott and children visited Mr. and Mrs. J. W. Reue and Mrs. Jonki Saturday night.

Mr. and Mrs. Robin Rutherford of Plainview, Gayno Wright Scott

Patzer Chiropractic Clinic
317 S. 2nd
FLOYDADA, TEXAS
Mon.-Wed.-Fri. 9 - 12
2 - 5:30
Tue.-Thur. 9 - 12

NOTICE OF ELECTION
TO BE HELD
Tuesday, January 12, 1960
for District Director and County Committeeman.
Polling Places in Floyd County:
1. FLOYDADA COURTHOUSE
2. LOCKNEY CITY HALL

For District Director:
(Vote For Only One)
1. J. R. BELT, JR., Lockney Texas
2.

For County Committeeman:
(Vote for only one for Committeeman-at-Large)
1. FORREST MICKEY, Route M, Lockney,
2. CHESTER MITCHELL, Lockney, Texas
3.

Be Sure To Cast Your Vote
High Plains Underground Water
Conservation District No. 1

COLLAR DAYS
BEST BARGAINS SAVINGS HURRY!
AT HALE'S
MONDAY, JAN. 4th
WOMEN'S FALL LONG COATS
1/3 OFF
PRICE OF ENTIRE STOCK . . . WHAT A BUY!

THE NEW B & W STALK SHREDDER
WITH DOUBLE BLADES
Heavier — More Sturdy — Fully Guaranteed
IN TWO OR FOUR ROW MODELS
(four row model cuts up to 12 ft. 8 inches)
NOW ON DISPLAY AT
LAWSON BROS.
East Missouri St. Floydada

GOOD QUALITY
BROWN MUSLIN
3 Yds. \$1.00
WIDE . . . A REAL GOOD
LIN AT A VERY LOW
PRICE.

STEPHENS
FAMOUS "PIN-UP"
DIAPERS
\$1.65 Doz.
COLLAR DAY ONLY
Do not confuse with ordinary
DISEYE Diapers sold at
low prices.

22" x 44"
"CANON"
TOWELS
39c EA.
ALL FIRST QUALITY
Beautiful new Pastel Plaids

Beautiful Fringed
CHENILLE
BEDSPREADS
3.00 EA.
FULL SIZE
Pastels and White

51 Gauge 15 Denier
"NEBEL" BRAND
HOSE
2 Prs. 86c
ALL FIRST QUALITY
New Colors All Sizes
WHAT A BUY!

MEN'S
STRETCH SOX
3 Prs. \$1.00
REGULAR 50c PR.
ALL FIRST QUALITY
GOOD FALL PATTERNS

HALE'S Dept. Store

Harmony News
Mrs. Allan Gross
HARMONY, Dec. 23 - Mrs. G. L. Snodgrass was visited by her children, Mr. and Mrs. Carrick Snodgrass and Mr. and Mrs. Everett Miller. Also visiting her this week were Mr. and Mrs. V. N. Manning, Mr. and Mrs. Wesley Carr, Mr. and Mrs. Horace Carr, Mrs. Mather Carr, Mr. and Mrs. Ernest Lee Thomas, Mr. and Mrs. R. N. Hopper, Mr. and Mrs. Fred Gross, Mr. and Mrs. Ed Johnson, Mr. and Mrs. Glad Snodgrass, Mr. and Mrs. Erx Williams, Rev. and Mrs. Roscoe Trostle, Mrs. V. N. McClellan of Comanche, Okla. Her condition appears to be the same.

Mrs. Allan Gross and Terri visited with Mrs. Allan's grandmother, Mrs. R. I. Teeple, Tuesday afternoon.

Mr. and Mrs. Charles Reid, Jody and Donna spent Friday, Saturday, and Sunday with Charles' family, Mr. and Mrs. Joe Reid, at Canadian, Texas.

Mr. and Mrs. W. W. Edwards spent Christmas in San Antonio with their son and his family.

Mr. and Mrs. F. B. Trowbridge, Mr. and Mrs. Steve Trowbridge and Kelli went to Amarillo Thursday to spend Christmas Eve with their son and brother, W. C. and Mrs. Trowbridge.

Mr. and Mrs. Steve Trowbridge and Kelli were Christmas dinner guests Friday of her family, Mr.

REVIVAL

STARTING ON **Sun., Jan. 3** and, **Thurs., Jan. 7**
Continuing Through



LLOYD V. HAMILTON



DON FORD

SERVICES
SUNDAY --- 11:00 A. M. --- 6:00 P. M.
MONDAY THROUGH THURSDAY
7:30 A. M. --- 7:30 P. M.

COME-HEAR

REV. LLOYD V. HAMILTON, PASTOR OF FIRST METHODIST CHURCH OF BORGER, PREACHING.

DON FORD, YOUTH DIRECTOR, ST. PAULS METHODIST CHURCH, PAWNEE, OKLAHOMA, WILL DIRECT MUSIC.

EVERYONE IS CORDIALLY INVITED TO EACH SERVICE

FIRST METHODIST CHURCH
FLOYDADA, TEXAS

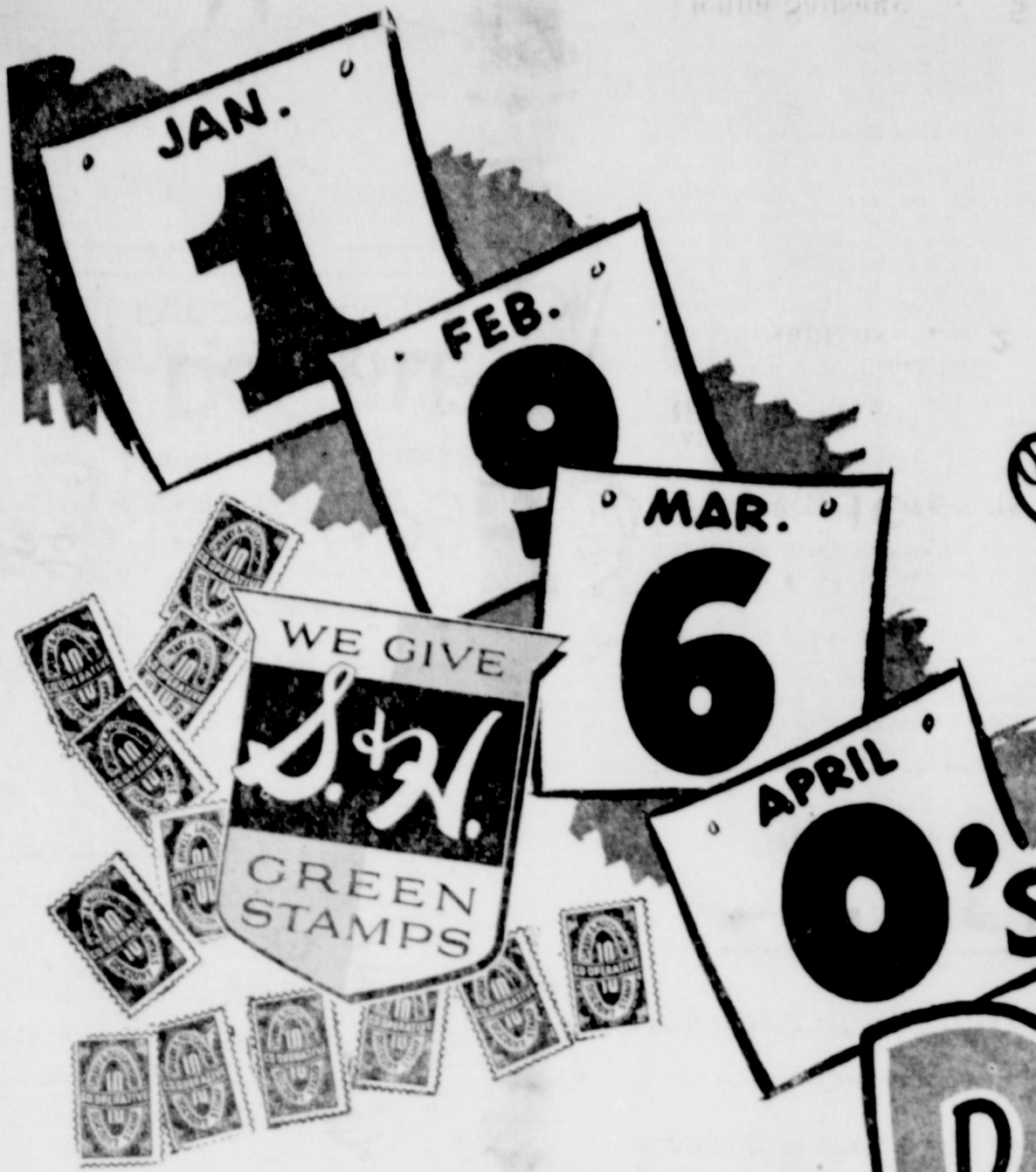

O's First DOLLAR DAY

WE WILL BE CLOSED JAN. 1

If one of your New Year's resolutions has to do with balancing your budget Piggly Wiggly help you! We are starting the year with savings during 1960's Dollar Day! You'll receive help on the food budget every month of the year at Piggly Wiggly, and this Dollar Day will get you off to a good start. You are ahead with Dollar Day values and S & H Green Stamps.

BACON	WILSON'S SAVORY SLICED, LB.	35c
SAUSAGE	PURE PORK LB.	3 FOR \$1
SALT PORK, LB.		
JOWLS		10c
FRESH FROSTED PORK, LBS.		
SPARERIBS		3 FOR \$1
HAMBURGER	FRESH GROUND 3 LBS.	\$1
LOIN STEAK	U.S.D.A. GOOD PINBONE BEEF, LB.	69c
	U.S.D.A. GOOD BEEF, LB.	23c
	U.S.D.A. GOOD BEEF, LB.	69c

LUNCHEON MEAT	OSCAR MAYER 12 OZ. CAN	3 FOR \$1
SHORTENING	SWIFT'S JEWEL 3 LB. CAN	4 FOR \$1
BLACKEYE PEAS	WHITE SWAN NO. 300 CAN	12 FOR \$1
PRESERVES	PAR, RED PLUM PURE, 18 OZ. JAR	4 FOR \$1

ORANGE JUICE	SEALD SWEET FROZEN 6 OZ. CAN	15 FOR \$1
TURNIP GREENS	HILLS O' HOME, 12 OZ. PACKAGE, FROZEN	15c
OKRA	HILLS O' HOME, CUT, 10 OZ. FROZEN PACKAGE	15c
MEXICAN PLATE	ROSARITA FROZEN PKG.	3 FOR \$1

PEACHES
LIBBY'S, YELLOW CLING SLICES OR HALVES NO. 2 1/2 CAN **4 FOR \$1**

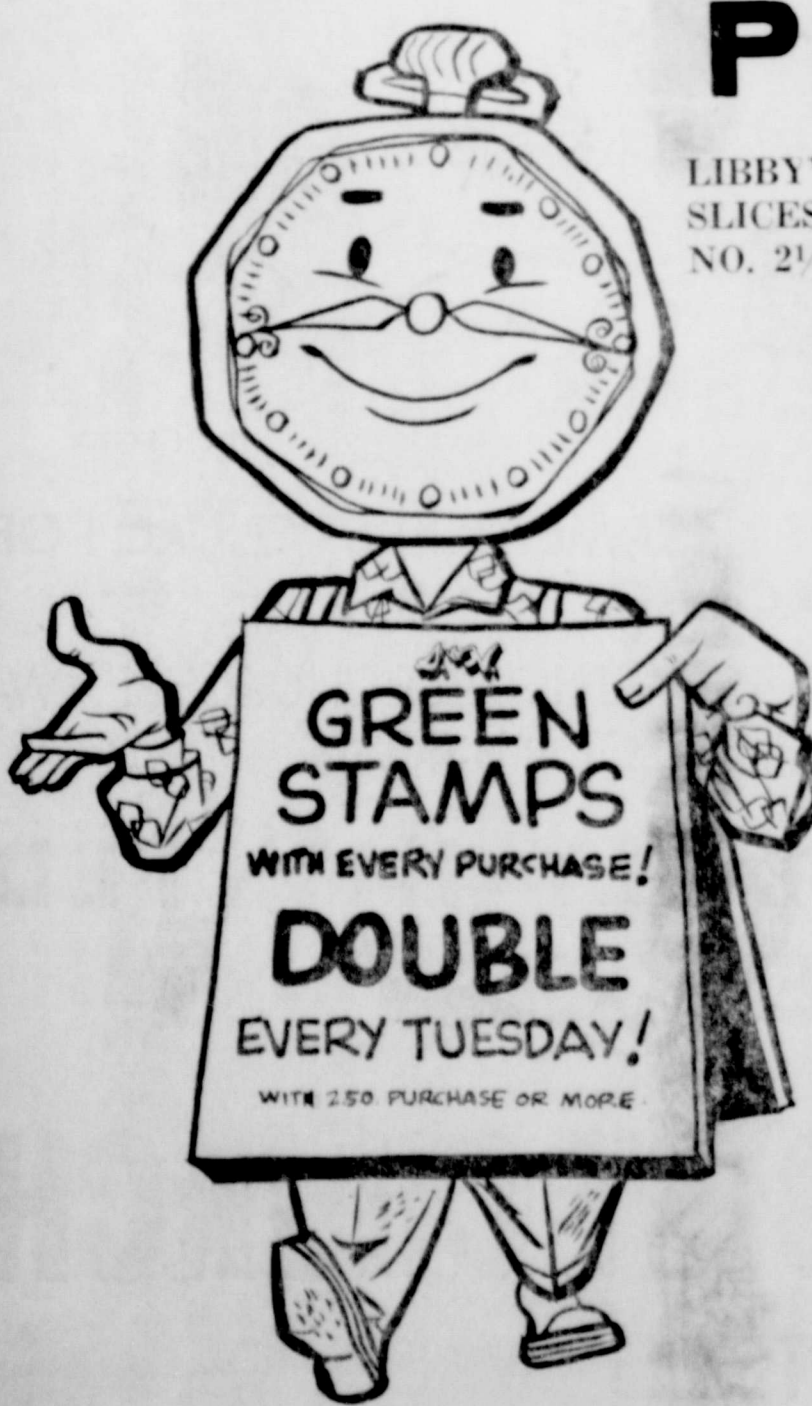

CELERY	CALIFORNIA GREEN, MED. STALK, EACH	7 1/2c
LEMONS	CALIF. LB.	12 1/2c
LETTUCE	LARGE FIRM HEADS, LB.	12 1/2c
Mustard Greens	FRESH GREEN, EACH	10c
Green Onions	FRESH LARGE BUNCH, EACH	7 1/2c
APPLES	WASHINGTON, Fancy Winesaps, Lb.	12 1/2c

HALO	LIQUID SHAMPOO, 60c SIZE	39c
Ritz Crackers	NABISCO, 12 Oz. Box	33c
Paper Napkins	NORTHERN, 80 Count Box	2-25c
Paper Towels	NORTHERN, 150 Count Roll	20c
TREND	2 LARGE BOXES	39c
Liquid Trend	GIANT, 22 OZ.	49c
PUREX	1/2 GALLON	37c
Vienna Sausage	SWIFT PREMIUM, No. 1/2 CAN	5-51
Ranch Style Beans	No. 300 CAN	7-51
WELCHADE	WELCH'S Grape Drink, Quarts	3-51
GRAPE JUICE	CHURCH'S, 24 OZ.	3-51
HUNT'S Whole, No. 300 Can		10-51
PEANUT BUTTER	BAMA, 12 Oz. Refrigerator Jar	3-51
DOG FOOD	RUSTY, 16 OZ. CAN	3-25c
BOBBY PINS	25c SIZE	19c
TOOTHBRUSHES	PEPSODENT, 69c Value	49c

PORK & BEANS	MARSHALL, NO. 300 CAN	12 FOR \$1
BEEF STEW	AUSTEX, 24 OZ. CAN	2-51
CHILI & BEANS	AUSTEX, No. 300 Can	3-51
SPAGHETTI	Austex With Meat Balls, 300 Can	4-51
TAMALES	AUSTEX, No. 300 Can	4-51
PECAN SANDIES	SUPREME, 16 Oz. Bag	49c
PICKLES	BETTY, Sour, Dill or Kosher Dill, Quarts	25c
BABY FOOD	HEINZ IN GLASS	3 FOR \$1
PEARS	LIBBY'S, Bartlett	12 FOR \$1
Deep Brown Beans	LIBBY'S, 14 Oz. Can	12 FOR \$1
GREEN BEANS	Libby's Blue Lake, 1/2 Can	12 FOR \$1
HOMINY	MARSHALL, Golden	12 FOR \$1

