

Vertical text on the left edge of the page, including fragments of other articles and page numbers.

# Ends Growing Season for Cotton, Maize

## Fire Dept. Sponsors Show Friday Night

Floydada Volunteer Fire Department is sponsoring a Hypnotic Marvels show Friday night that they think will be a ringer.

## British Queen Writes Junior High Class 8B

Members of the class 8B in Floydada Junior High were elated last week when they received a letter from Britain's Queen Elizabeth.

## Graves Says Schools Almost Normal Again

I. T. Graves reported this week that local schools are nearly back to normal after being hit the past two weeks with flu.

## Relatives Attend M. F. Shaw Rites

Funeral rites for Mack F. Shaw, 64, of Amarillo, were held Tuesday afternoon at 4 o'clock in Blackburn-Shaw Funeral home.

## Oil Test Delay May Be Due To Boggy Prairies

Baker Taylor Drilling Company, due to move a rig in and test two horizons in the abandoned Ralph Abbey oil test, 21 miles northeast of Floydada, had not started operations as late as Tuesday afternoon.

## Whirlwinds Are Favored To Win Over Post Team Friday Night

The Floydada Whirlwinds are expected to be favorites in the game Friday night at Post, but the coach is not expecting any easy time with the Antelopes.

# Gay Hallowe'en Seen; City Braces for Vandals

The City of Floydada should be well protected tonight (Thursday) against vandalism as the yearly Hallowe'en pranks go on the prowl.

Police Commissioner Bill Halle gave the nod to the plans being made.

On the list of deputized officers will be J. D. Hart, Elvis Warren, Winfred Payne, Melvin Terrell, Connie Deaver, A. G. Tyler and Floyd Sue.

Hallowe'en festivities will begin this afternoon at 5:00 with a "Downtown Hallowe'en Parade" which is to be led by the Jr. High School Band under the direction of its supervisor, Maurice Jones.

High School having won the highest number of points.

# THE FLOYD COUNTY HESPERIAN

VOL. LXIII No. 41 Floydada, Floyd County, Texas, Thursday, October 31, 1957 5 Cents 14 Pages Today

## Setting Up Two Census Bureau Local Divisions

For Census purposes Floyd County has been divided into two Census County Divisions, the Lockney Division and the Floydada Division.

In a joint program with the State of Texas and each of its counties, the Bureau of the Census is establishing areas, known as "Census County Divisions," for use in statistical reporting.

The proposed Census County Divisions should be particularly useful for local administrative purposes.

## City And County Reach Agreement

City of Floydada and County of Floyd have come to a working agreement on the operation of the city's fire fighting equipment outside the city limits of Floydada.

## Wilson Grain Co. Operating Kimbell On North Wall St.

Wilson Grain Company with headquarters in Rule, Texas, has leased the Kimbell Elevator in Floydada and now has the grain handling plant in operation.

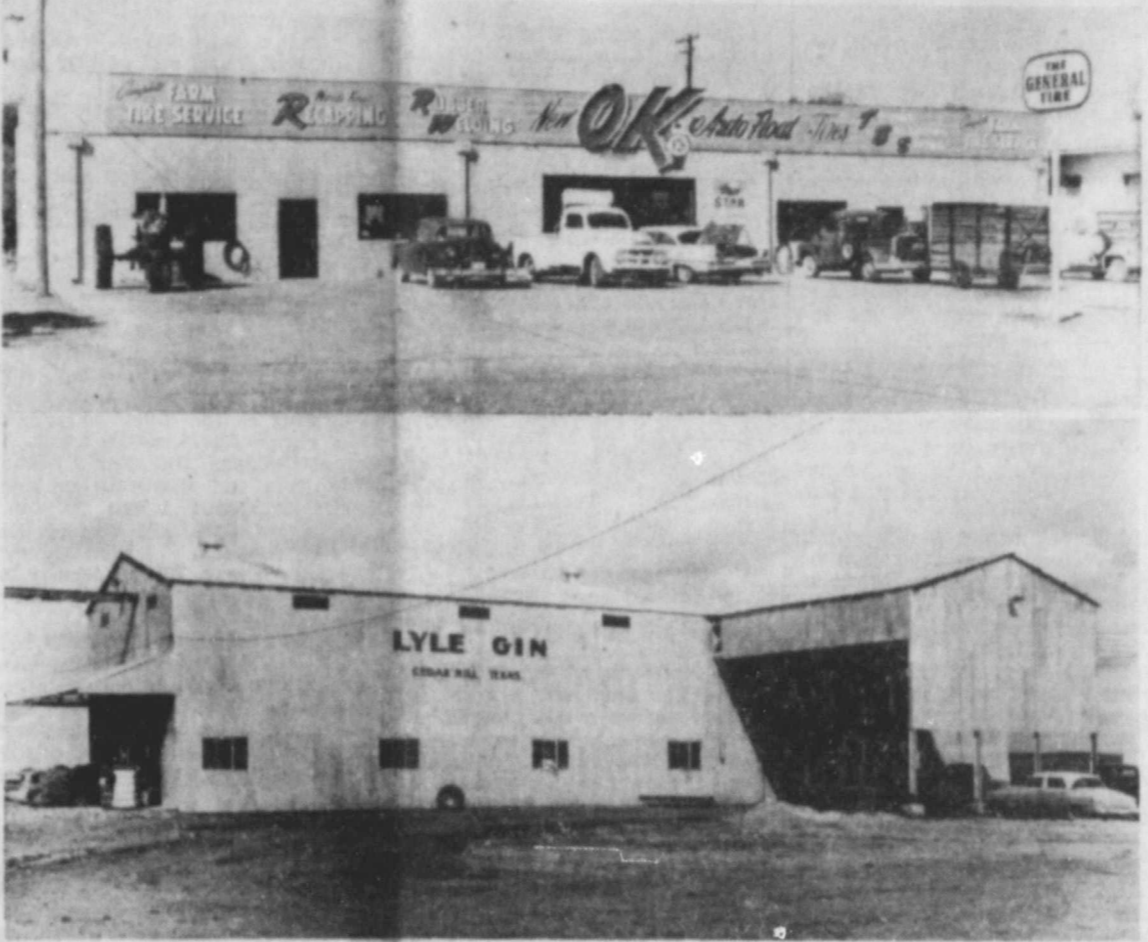

More industry for Floyd County is evidenced by the above pictures. At top is shown the new home of OK Welders on South Main Floydada. The recently completed building gives the Floydada area one of the most complete tire service and sales establishments in West Texas.

## Highway Death In Briscoe Set For Grand Jury Probe

The 110th District grand jury for Briscoe County this morning is due to begin probing the death of 20-year-old Benjamin Wayne Bearden, of Brownfield, whose body was taken to Briscoe County Hospital about 8:30 Friday night.

Bearden was pronounced dead upon arrival.

The death was announced as an accident, but authorities Saturday arrested Bunch, a one-legged 33-year-old ex-Marine veteran of World War II, now teacher of agriculture in Silverton High School, and charged him with murder with malice.

The autopsy at which it was established that Bearden had been shot four times was held Saturday afternoon at Methodist Hospital in Lubbock where the body was stopped enroute to Lamesa for burial.

## City Delivery Service Ordered For West Jackson and Ross Sts.

Floydada Post Office and the mail service is news this week with reports on an extension in the city delivery service, bird hunting stamps and Christmas mailing rules for overseas.

By Airmail - Dec. 1 to Dec. 10; Size and Weight Limitations By surface mails - 70 pounds is the maximum weight except that a limit not to exceed 50 pounds applies to certain overseas destinations.

## Carthel Opens Garage & Farm Chemical Store

Carthel Garage and Farm Chemical will open Monday November 4 in the former location of Deik Pontiac on North Highway 70.

## Mrs. Surginer's Illness Fatal; Rites Pending

Funeral arrangements were pending yesterday at Harmon Funeral Home for Mrs. I. C. Surginer, 70, who died at 12:50 a. m. in Peoples Hospital Wednesday.

Mrs. Surginer had been ill for some time and had been on the critical list for two weeks.

Her only child, Leslie Surginer of Arlington, Virginia, visited with her here two weeks ago.

Born Lena Mae Snodgrass September 3, 1886, she was married to Carr Surginer December 25, 1901, in Murry, Texas. She has been a member of the Methodist Church since the age of 12.

## Three-Way Switch In Jobs Is Made

Miss Ima Jean Noland has been named deputy county clerk of Floyd County and began work Monday at the clerk's office.

The vacancy in the high school faculty came about when Mrs. Bob Copeland, who had served the school for six years, resigned.

Bob Copelands Have New Son Mr. and Mrs. Bob Copeland are parents of a young son the couple adopted last Friday.

The Copelands are very proud of the youngster and excited over his arrival home. They have been looking for more than two years toward the adoption of a child but when the word arrived last Friday they could hardly believe it.

## Has At Meeting

Vertical text on the right edge of the page, including fragments of other articles and page numbers.



# 1/2 MILLION DOLLARS FOR FLOYD COUNTY

*Floyd County Citizens . . .*  
*A Vote **FOR** Modern*  
*Highways On November 5 Is*  
*A Vote **FOR** Floyd County*  
*Progress*

We Spend: \$294,000.00

WE RECEIVE: Over One And A Half Million Dollars Spent in Floyd County On . . . . .

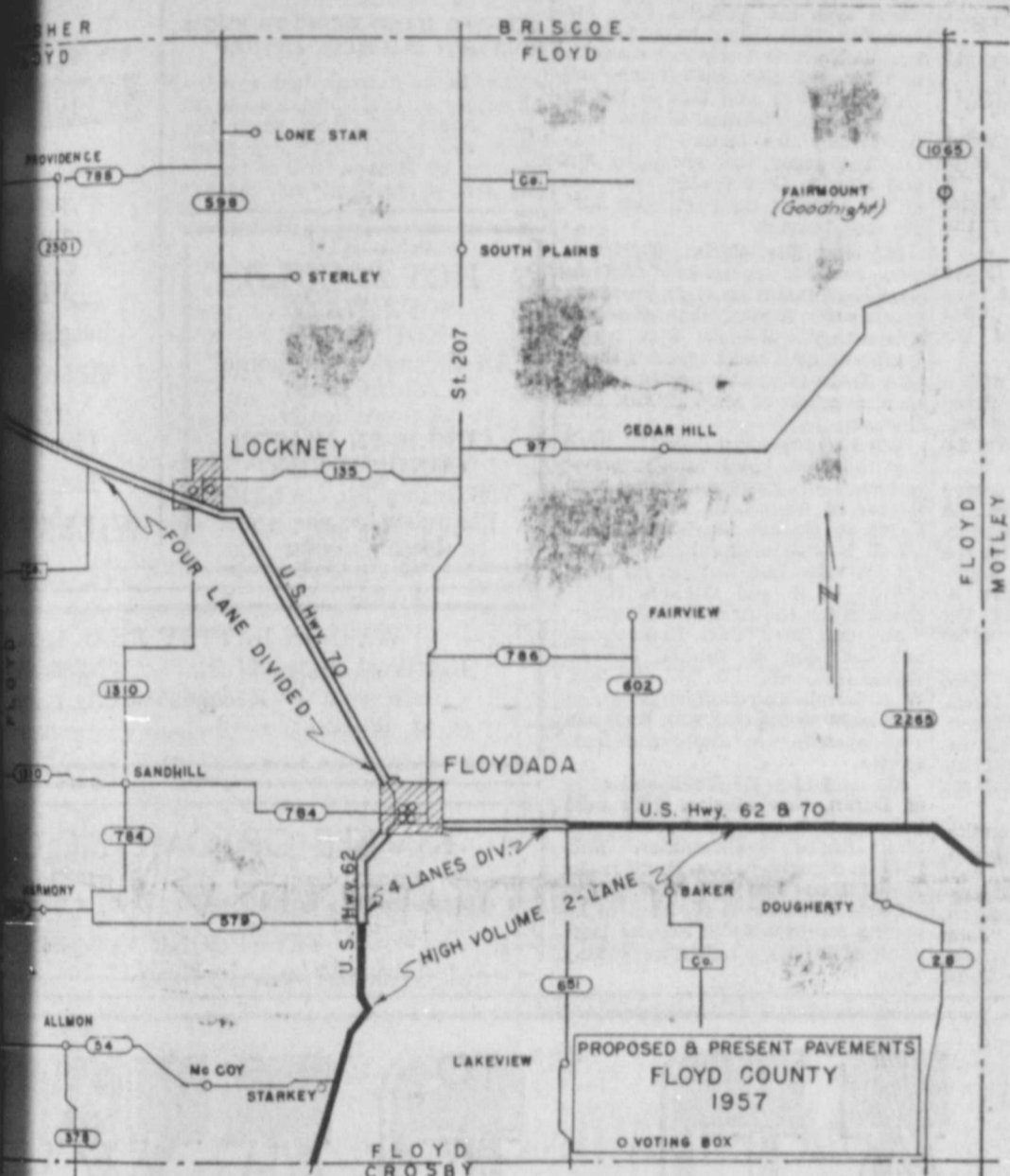

Proposed Highway Modernization Program

1. A Four Lane Divided Highway On U. S. Highway 70 From Floydada Through Lockney and Aiken to The Hale County Line. (See map above)
2. 3.1 Miles of Four Lane Divided Highway On U. S. Highway 62 From Floydada South To Farm To Market Road 579 And A Widened Highway The Remaining Distance to the Crosby County Line. (See map above)
3. 4 Miles Of Four Lane Divided Highway From Floydada East on U. S. Highway 70 To Farm To Market Road 651 and A Widened Highway East to The Motley County Line. (See map above)

**COST:** If You Live in Town, Not More Than 12c Per \$100.00 Valuation on your home or property. If You Own Farm Land, The Cost Will be less than 1 1/2c Per Acre per Year On Land Valued at \$12.00 Per Acre For Taxes. On Land Valued at \$3.00 Per Acre For Taxes The Bill Will be Less Than 1/2c Per Acre.

Let's Cooperate With The State Highway Department On This Highway Program, and Thus IMPROVE Our Chances For Additional Farm To Market Roads we Are Battling For and need so Badly.

Can We Afford To Pass Up This Outstanding Opportunity For Progress In Floyd County?

You Vote For Progress On Tuesday When you vote "Yes" For Modern Floyd County Highways.

J. M. WILLSON SR.  
 J. M. WILLSON JR.  
 FRED BATTEY  
 A. H. KREIS  
 B. A. ROBERTSON  
 EDGAR HAYES  
 CLAUD HOLLEY  
 CONNER ODEN  
 CECIL HAGOOD  
 DR. A. E. GUTHRIE  
 J. C. WESTER  
 WALLACE KING

N. W. WILLIAMS  
 FRED MARTIN  
 WALTON HALE  
 MITCHELL PARRISH  
 JOE WILSON  
 J. A. ARWINE  
 H. E. FRIZZELL  
 E. C. CARTER  
 L. L. CLARK  
 E. A. WILLIAMS  
 R. C. MITCHELL

GEORGE BICKLY  
 BILL HALE  
 O. M. WATSON SR.  
 A. T. MOORE  
 JIM WORD  
 C. O. SPENCE  
 DOYLE WALLS  
 J. H. COOPER  
 CLINTON FYFFE  
 DAN HAGOOD  
 LON M. DAVIS JR.

T. P. COLLINS  
 JERRY COOPER  
 C. N. BATTEY  
 HENRY WILLIS  
 C. W. BURTON  
 D. S. BATTEY  
 MRS. DORRIS JONES  
 R. G. DUNLAP  
 JOHN REUE  
 W. W. GOEN  
 W. E. GARRETT

# SOCIETY

## Jo Hall, Loyd Reynolds Marry at Canyon; Make Home at Pampa

After a wedding trip to Colorado Springs, Colorado, Mr. and Mrs. Loyd Reynolds are at their home 1828 Coffee, Pampa, Texas. Vows were exchanged between the couple at 7:30 p. m. October 19, in the Joseph H. Hill Memorial Chapel at Canyon where the double-ring ceremony was performed by Elder W. H. Fox, of the Primitive Baptist Church.



MRS. LOYD REYNOLDS OF PAMPA (Miss Jo Hall)

## Fifty-Six Study Club Hears Talk On Mental Health

Members of the 1956 Study Club met in the home of Mrs. Loy Lee Trice on Tuesday night, October 22. Roll call was answered with current events. The president, Mrs. Betty Holmes presided over the meeting.

## District Meeting Of WSCS Today

A district meeting of the Women's Society of Christian Service is being held today in Plainview. The meeting started at 10 a. m. and will continue until 10:30 o'clock tonight in the Trinity Methodist Church.

## Pre-Nuptial Courtesy Is Shower Saturday For Miss Armstrong

Miss Glynell Armstrong, bride-elect of Harold Hines, was honored Saturday night with a bridal shower in the home of Mrs. Pete Hickerson. Mrs. Hickerson received the guests and presented them to the honoree and her mother, Mrs. Tilden Armstrong.

## Nov'mb'r Wedding Plans Announced

Mr. and Mrs. Raymond Upton of Floydada announce the engagement and approaching marriage of their daughter, Bonnie Latreece, to Karl King Craig, son of Mrs. R. V. Craig of Plainview.

## FFA Sweetheart Named This Week

Keith Holburna, president of the Floydada chapter Future Farmers of America announced this week the election of Carol Janet Lawson as sweetheart of the local chapter. Miss Lawson is the daughter of Mr. and Mrs. Floyd Lawson and is a junior in Floydada H. Gary Huckabay was campaign manager for the newly elected FFA sweetheart.

## BLUE BONNETT NEEDLE CLUB ENJOYS AFTERNOON MEETING

The Blue Bonnett Needle Club met Thursday afternoon with Mrs. Greer Christian for an afternoon of sewing and game playing. Winning prizes were Misses Woodrow Wilson, Dennis Dempsey, Starks Green and Borl Husekabee.

## CHRISTIAN CHURCH SETS PANCAKE FEAST FOR NOV. 8

A pancake supper will be held in Fellowship Hall of the First Christian Church the night of Friday, November 8. The time will be between the hours of 5:30 and 7:30. This is the night of the Floydada and Lockney football game.

## CELEBRATE AN ANNIVERSARY

Mr. and Mrs. J. J. McKinney had their children home over the week-end to help celebrate a quiet "56" Wedding Anniversary.

## 55 Make First FHS Honor Roll

Fifty-five students at Floydada High School made the first semester honor roll, it was indicated last week-end when the list was released through The Whirl, student publication.

## Hamlin Funeral Is Held For Uncle Of Mrs. James Elliott

Aaron Van Raley, 75, a retired farmer and resident of Jones County, died at his home in Hamlin Saturday morning, October 26, following a lengthy illness.

## Mrs. Wilford Lann Is Complimented At Bridal Shower

The home of Mrs. Joe Brown, south on Ralls Highway, was the scene of a bridal shower October 22, honoring Mrs. Wilford Lann, the former Maxine Warren.

Guests were greeted by Mrs. Brown and Mrs. C. C. Burns presided at the bride's book. The table was laid with a white cut work cloth over blue centered with crystal candle holders with blue candles and red and yellow chrysanthemums. Refreshments of punch served from a crystal service, cookies and mints were served to the guests by Mrs. Foster Amburn.

## Mrs. D. W. Rodgers Is Named Honoree At Shower on Saturday

The home of Mrs. T. M. Carter, 114 W. Kentucky, was the scene Saturday evening, October 19, of a bridal shower given to honor Mrs. Daniel Wade Rodgers, the former Edna Brown.

Guests were greeted by Delma Burns, at the bride's book and registering guests was Miss Vada Rodgers of Tulsa, sister of the groom.

Funeral rites were conducted in the First Baptist Church in Hamlin Sunday, Rev. Calvin Bailey and Rev. Miles B. Hayes, officiated. Burial was in Hamlin cemetery.

Mr. and Mrs. O. B. Olson visited and spent the night in Tulsa with Mr. and Mrs. Leroy McDonald, Sunday the Olsons, Mrs. McDonald and Hermas Olson drove to Odessa where they visited a granddaughter of the Olsons.

Guests, Curtis Poteet, Calvin Poteet, Verba Lee Rhoades, Charity Brown, Joe Brown, also Miss Virginia Sims, Bill, Irene, Dennis and Dick Patsig, Chloe and Rogen Morgan Herring.

Hostesses for the occasion were Misses C. C. Burns, Joe Brown, Troy Rhoades, Foster Amburn, Cecil Baxter, C. W. Jones, F. A. Faulkenberry, Billy Hinkle, E. L. Judy, H. L. Pratt, Lester Britton and Olan Lyles.

Guests registering and sending gifts were Mmes Howard Adams, David Graham, Virgie Warren, Everett Warren, T. M. Carter, Clara Brown, Charity Brown, Cecil Knight, Hubert Davis, Cecil Taylor, A. H. Robertson, and Karlyn, Bud Goen, Moody Adams, W. T. Robertson, E. B. Chestnut, Darrell Robbins, Charlie Perry, Clifford Warren, Misses Gladys Poole, Margie Moore and Margaret Whitfill.

Refreshments of punch served from a crystal service, cookies and mints were served guests attending. Out of town and present for the occasion were: Mrs. Clarence Rodgers, mother of the groom, Mrs. A. H. Earnest, grandmother of the groom, Miss Vada Rodgers, sister of the groom, all of Tulsa.

Hostesses for the shower were Mmes. T. M. Carter, Hubert Davis, Jessie Mae Warren, Evalene Queen, J. B. Grundy, Raymond Williams, W. R. Daniel, Doris Warren, Maxine Lann, Delma Burns and Miss Joyce Stewart.

Guests registering and sending gifts were Mmes. Clara Brown, Orval Farmer, Cecil Taylor, Earl Baker, John, What, Buck Hickerson, David LaGrone, Joe March, Bill Grundy, Ossie Knight, John Parr, Roy Farmer, Barbara Wages, Raymond Evans, Loyd Morris, Eddie

Word was received here last week that the Clyde Lovell family, former residents of Floydada, have been transferred from Long Beach, California to Seattle, Washington. Mr. Lovell is with a cleaning firm and his job takes him through all parts of the U. S. and Canada. Headquarters for the firm is in Seattle.

Mr. and Mrs. Ed Hindi and sons, of Duran, New Mexico, were here last week for a brief visit with Mrs. Hindi's grandmother, Mrs. Lulu A. Slaughter, Mrs. Hindi is the former Billy Ray Slaughter.

## November 9 Is 4-H Award Day

Final plans were made Tuesday afternoon at a 4-H Adult Leaders meeting in the Council room of the court house for the 4-H Clubs Annual Awards Banquet.

The Awards Banquet is scheduled for the night of November 9, at 7:00 p. m. in the High School Cafeteria. Awards will be presented by Assistant County agent, Lynn Pittard, Mrs. Lynn Miller, chairman, and other 4-H club leaders will be in charge of the evening's program.

Approximately 37 boys and girls will receive awards and those turning in records for the year will receive year pins. Mrs. Miller is asking that one woman from each Home Demonstration Club be at the banquet to help and call her at her home, those who can participate.

All 4-H members, their parents, adult leaders, their husbands and wives, commissioners, district agents, and other dignitaries are being invited to attend the banquet, Mrs. Miller said.

Attending the round table discussion on Tuesday were Lynn Pittard, Mrs. Lynn Miller, Mrs. Monroe Schulz and Mrs. Sherwood Ramsey from Harmony, Mrs. Henry Bollman from Lockney, Mrs. T. C. Hollums Sand Hill and Mrs. W. W. Trapp, Floydada.

INJURED HAND RESULTS FROM POPCORN MACHINE MISHAP Mrs. Lewis Norman had a painful injury at the Norman 5c to 8c store Friday afternoon when her hand was pulled into a popcorn machine by suction. Three fingers and part of her hand were mashed.

WATSON-BATTEY REAL ESTATE 168 West Missouri St. Farms — Ranches — City Property O. M. Watson

KIMBLE OPTOMETRIC CL... Appointments not necessary but for your convenience TELEPHONE YU3-2496

# DOLLAR DAYS

### WOMENS BLOUSES

100 ONLY  
**1.88**

Solids, Stripes, Prints, and  
White. Some were 2.98 — 3.98

---

### MILLINERY 50 Per Cent OFF

**Bobby Sox Special 2 Pair 1.00**  
PINK, BLUE, GOLD, RED, BLACK & WHITE

---

### 8" TOP STAR BRAND WORK SHOES

Were 9.95  
**NOW 6.66**

Childrens Shoes 2.98  
Womens Shoes 2.98

### WOMENS DRESSES 5.99

Assorted Fabrics — All Sizes  
Good Styles — Some Special Buys  
Some Marked down from 8.95 to 19.95

---

### SUITS

Were 19.95 to 29.95  
NOW  
**14.88**  
ONE GROUP  
Womens Coats  
Were up to 24.95  
All Wool Fabric.  
**14.88**

---

### Mens Corduroy Shirts

Mens Khaki Pants  
TAN OR GREY  
Mens Corduroy Caps

## R'n'R fashions

FOR HOME AND FAMILY  
116 S. Main St. Phone YU 3-3960  
WEST SIDE OF SQUARE

ALL THE HOT & COLD SOFT WATER YOU WANT! All through your home! All the time! Automatically CULLIGAN WATER CONDITIONING 708 Quincey Ph. CA4-2104 Plainview or see your local plumber

RUTH CIRCLE ENTERTAINS SUSANNA WESLEY MEMBERS Members of the Susanna Wesley Circle of the Women's Society of Christian Service were guests of the Ruth Circle on October 23 at 10 a. m. in the parlor of the First Methodist Church.

TYPING	1,500
WET	1,000
ROUGH	1,176
HELPS	1,176
PHONE	1,176
PICK	1,176
WILKS	1,176
TYPE	1,176
PHONE	1,176
HELP	1,176
PHONE	1,176
PICK	1,176
WILKS	1,176

WOMENS DRESSES 5.99 Assorted Fabrics — All Sizes Good Styles — Some Special Buys Some Marked down from 8.95 to 19.95 SUITS Were 19.95 to 29.95 NOW 14.88 ONE GROUP Womens Coats Were up to 24.95 All Wool Fabric. 14.88 Mens Corduroy Shirts Mens Khaki Pants TAN OR GREY Mens Corduroy Caps

# District Financial Statement

## COUNTY SOIL CONSERVATION DISTRICT NO. 104 FLOYDADA, TEXAS

**BALANCE SHEET — August 31, 1957**

	Total	State Fund	Local Fund	Trust Fund
ASSETS				
Cash	\$ 6,125.28		\$ 5,570.20	\$ 555.05
Accounts Receivable	305.00		305.00	
Prepaid	285.00		285.00	
Total	\$ 6,715.28		\$ 6,160.20	\$ 555.05
LIABILITIES AND NET WORTH				
Reserve "2"	\$ 24,479.25	\$ 13,739.34	\$ 10,739.91	\$
Prepaid	1,001.03	1,001.03		
Depreciation	151.70	151.70		
Total	\$ 25,631.98	\$ 14,892.07	\$ 10,739.91	\$
County Available	15,719.11	12,929.37	2,789.74	
Total	\$ 9,912.87	\$ 1,962.70	\$ 7,950.17	\$
Less Contingency	\$ 16,628.12	\$ 1,962.70	\$ 14,110.37	\$ 555.05
Balances				
Total	\$ 24,479.25	\$ 13,739.34	\$ 10,739.91	\$
County Available	15,719.11	12,929.37	2,789.74	
Total	\$ 9,912.87	\$ 1,962.70	\$ 7,950.17	\$
Less Contingency	\$ 16,628.12	\$ 1,962.70	\$ 14,110.37	\$ 555.05

**FINANCIAL STATEMENT**  
Of the Lakeview CSD No. 11  
For 1956-57 School Year  
I. Tax rate 1956-57: \$1.00 per \$100.00 valuation

II. Assessed valuation of the district: 618,395.00

III. Bonded Indebtness:  
Sept. 1, 1956 .00  
Sept. 1, 1957 .00

Balance Interest & Sinking Fd. .00

IV. Budget for 1956-57

Receipts  
Balance on hand 1,050.87  
Sept. 1, 1956 1,050.87  
All State and Federal funds 5,263.05  
Local Taxes 5,713.00  
Other Non-revenue receipts 0.00  
County Available 46.24  
Total receipts 12,073.86  
Less Contingency 1,847.47  
Balances 10,226.39

Expenditures  
Instruction 6,612.76  
Plant operation 769.00  
Plant maintenance 187.00  
Auxiliary services (transportation, Lunchroom etc.) 2,656.63  
Fixed charges (insurance, interest) .00  
Bonded DEBT Service .00  
Capital outlay (Furniture, equipment, buildings) .00  
Total expenditures 10,226.39

ter, Mrs. Wade Thornton of Rails Friday.

Mr. and Mrs. Clyde White and daughters and Mrs. J. R. Cozby of Stanton and Von Sharon Lathem of Phoenix, Arizona, visited Mr. and Mrs. Therman Perry Tuesday night through Wednesday afternoon. Those were in the Perry home Wednesday for dinner. Others there Wednesday were Mr. and Mrs. L. B. Cozby Sr., Mr. and Mrs. Don Bransom and Stevie and Mrs. T. C. Goodman and Nancy.

Mr. and Mrs. Clifford Helms and family and Mr. and Mrs. Larry Faus and family were Thursday night visitors in the Therman Perry home.

Mr. and Mrs. J. W. Gubrecht and J. T. Perry visited with the Therman Perys Sunday.

Mr. and Mrs. Clyde White and Mrs. J. R. Cozby visited with Mr.

**FINANCIAL STATEMENT**  
Of the Dougherty CSD No. 18  
For 1956-57 School Year  
I. Tax rate 1956-57: \$1.50 per \$100.00 valuation

II. Assessed valuation of the district: 936,822.00

III. Bonded Indebtness:  
Sept. 1, 1956 2,000.00  
Sept. 1, 1957 none

Balance Interest & Sinking Fd. .00

IV. Budget for 1956-57

Receipts  
Balance on hand 15,860.00  
Sept. 1, 1956 15,860.00  
All State and Federal funds 6,716.40  
Local Taxes 13,649.00  
Other Non-revenue receipts 592.16  
County Available 775.2  
Total receipts 36,895.06  
Less Contingency 9,776.72  
Balances 27,118.34

Expenditures  
Instruction 10,534.00  
Plant operation 1,187.00  
Plant maintenance 353.00  
Auxiliary services (transportation, Lunchroom etc.) 4,484.50  
Fixed charges (insurance, interest) 130.00  
Bonded DEBT Service 2,630.00  
Capital outlay (Furniture, equipment, buildings) 8,406.86  
Total expenditures 27,118.34

**FINANCIAL STATEMENT**  
Of the Sand Hill CSD No. 9  
For 1956-57 School Year  
I. Tax rate 1956-57: \$1.50 per \$100.00 valuation

II. Assessed valuation of the district: 497,697.00

III. Bonded Indebtness:  
Sept. 1, 1956 7,400.00  
Sept. 1, 1957 5,150.00

Balance Interest & Sinking Fd. none

IV. Budget for 1956-57

Receipts  
Balance on hand 6,163.03  
Sept. 1, 1956 6,163.03  
All State and Federal funds 6,878.19  
Local Taxes 7,240.60  
Other Non-revenue receipts none  
County Available 76.16  
Total receipts 20,357.95  
Less Contingency none  
Balances 20,357.95

Expenditures  
Instruction 7,054.00  
Plant operation 1,003.00  
Plant maintenance 639.30  
Auxiliary services (transportation, Lunchroom etc.) 2,973.39  
Fixed charges (insurance, interest) 5,846.27  
Bonded DEBT Service 2,739.99  
Capital outlay (Furniture, equipment, buildings) 132.00  
Total expenditures 20,357.95

Mr. and Mrs. L. B. Cozby Sr. Thursday, Friday they left for home and went to see Mrs. Bullard and J. C. at Floydada.

Gordon Bullard of Lubbock visited his mother, Mrs. G. M. Bullard Sunday thru Wednesday.

Mr. and Mrs. Shirley Irwin were guests of Mr. and Mrs. Clifford Helms Monday night for supper.

Guests of Mr. and Mrs. Ray Lloyd Saturday night were Mr. and Mrs. Shirley Irwin.

Mr. and Mrs. L. F. Irwin of Lubbock, Mr. and Mrs. Herchel Irwin, and Mr. and Mrs. Herbert Irwin Sunday. Mr. and Mrs. Herbert Irwin are going to Birmingham, Alabama soon to a new job there.

Mrs. Chil McClure and Del visited Mr. and Mrs. Clifford Helms Wednesday night.

Mr. and Mrs. Chil McClure spent Thursday night with Mr. and Mrs. Clifford Crabtree of Lubbock. Over the week end Mrs. Jean Lan-

## Mrs. Olin Miller Acclaimed For Flower Artistry

PLAINVIEW—A photograph of a strikingly beautiful arrangement, created by a Plainview florist, Mrs. Olin S. Miller, was used as the cover for a nationally distributed magazine, "Art in Flowers," on the September issue. The magazine is one of the most elite for the florist profession.

The particular arrangement used by the magazine was made by Mrs. Miller as the centerpiece for the table at a reception honoring her parents, Mr. and Mrs. M. B. Duke of Tulsa, on their 60th wedding anniversary in November of last year.

The magazine describes the arrangement, under the title "Cover Story", as a study in pink. Pink carnations, pink delight roses, pink periwinkle grapes, and spiral eucalyptus sprayed white and dusted with silver, with leatherleaf fern for filler, were arranged in a pink porcelain pedestal vase and flanked by pink tapered in pink and white cherub candleholders.

Mrs. Miller's artistic arrangements have attracted frequent notice from the editors of "Art in Flowers." This is the sixth time her work has been published in the magazine but the first time it has made the front cover.

Mrs. Miller's professional work began about nine years ago, building from a rose bush in her yard

and 25 cents worth of ribbon. She made a corsage for a friend which drew so many compliments and requests from other friends that she decided she might as well go into business. For a time she used flowers from her own yard, but as the business grew and orders increased, the home garden failed to furnish sufficient blooms.

Mrs. Miller has had art training, and at one time taught private lessons to a group of pupils at Floydada. She was the first superintendent of the art department at the Hale County Fair, and has since served a number of times in this capacity.

Recognition of her work in a magazine as widely distributed and highly esteemed by the profession as "Art in Flowers" is a distinct honor for the Plainview florist.

**Reservations Are In Order for The Tech Ex Banquet**

Mrs. J. S. Hale Jr., said this week that those planning to attend the banquet for Texas Tech ex-students should notify her or Mrs. K. E. Probasco at Lockney by Friday, Nov. 1.

The banquet is planned for Monday night, November 4 in the Floydada High School Cafeteria. Plates will be \$1.50.

Speaker for the evening will be L. C. Walker, executive secretary of the Ex-Students Association.

J. S. Hale Jr., president of the county organization, said husbands and wives of exes are cordially invited to attend.

## Nothing new in the World!

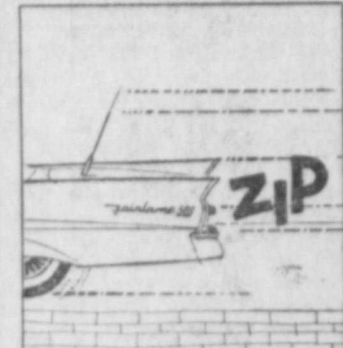

See it Nov. 7 at your Ford Dealer's

**Higginbotham-Bartlett Co.**  
LUMBER & BUILDING MATERIAL

Open A Budget Account With Us.  
NEW LONG TERMS — 5 YEARS TO PAY  
Loans Up To \$3,500

JUST CALL YU 3-2140 — FLOYDADA

You no longer have to delay your plans for remodeling and improving your home. Our easy Pay-Out-of-income Credit Plan enables you to make the improvements you want now — for just a few dollars a month and with No Down Payment required.

You'll be surprised at how easy you can get up to \$3,500. Confidential. No Red Tape. Do-it-Yourself and save the cost of labor or hire the labor — whichever you prefer. Our plans covers the cost either way.

**HAGOOD'S DEPT. STORE**  
Phone YU 3-3554  
Standard Brands  
Priced Right

**MENS UNDERWEAR**  
White — Colored  
T-Shirts, Printed  
Shorts, Knit Briefs  
Sizes S-M-L-28 - 40  
**3 Pairs 2.00**

**MEN'S CORDUROY SPORT SHIRTS**  
Special Purchase  
Rayon Lined Yokes  
Sizes S - M - L  
**2.98**

**MEN'S WHITE HANDKERCHIEF**  
Regular 10c  
**12 for 1.00**

**MEN'S ANKLETS**  
Sport or rayon dress  
Sizes 10 to 13  
**2 Pairs 1.00**

**MEN'S UNISIZE STRETCH ANKLETS**  
One Size Fits Size 10 to 13. Regular 1.00  
**3 Pairs 2.00**

**DOLLAR DAYS**

**BATH TOWELS**  
20 x 40  
Six Brilliant Colors, Extra Absorbant.  
Special Purchase  
**3 for 1.00**

**WASH CLOTHS**  
Plaids and solid colors  
Just the right Weight.  
Ideal for Dish Cloths  
**14 for 1.00**

**Ladies Finest Quality Nylon Hose**  
Current Fall Shades  
51 Gauge — 15 Denier  
Self Seams — Dark Seams  
Full Fashion Hosiery  
**3 Prs. 2.00**

**Ladies Discontinued Styles Wool Skirts**  
Styled by Bobbie Brooks  
Solids — Checks — Fancies  
Sizes 7 to 17 — 8 to 18  
Regular \$10.95  
**1/2 Price**

**One Huge Assortment FALL MATERIALS**  
Consists of 80 Sq. Prints, Solid Prints—Drip'N' Dry Cottons, Outings in prints and solids — Challis in Prints, Stripes, and Solids  
**3 Yds. 1.00**

**LADIES SILK SQUARES**  
Size 18 x 18  
Assorted Solid Colors  
**6 for 1.00**

**COMFORTS**  
All Cotton Filled  
Regular 4.98  
**3.97**

**BIRDSEYE DIAPERS**  
Cut Size 27 x 27  
**6 for 1.00**

**36 INCH DOMESTIC**  
Unbleached 1st Quality  
**4 Yards 1.00**

**Better Cottons**  
Pima Gingham—Discontinued Patterns of Bates Discontinued Fabrics.  
Reg. 1.39 to 1.59  
**77c Yard**

**HAGOOD'S DEPARTMENT STORE**  
Phone YU3-3554  
Standard Brands Priced Right

for the first time ever!

**Samsonite Train Case Sale!**

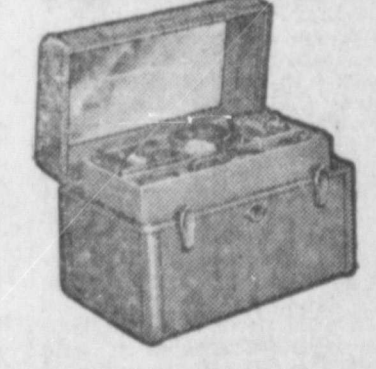

Streamlite Train Case...regularly \$17.50  
**Sale \$14.95** PLUS TAX

Pre-Christmas special!  
Streamlite Train Case holds 52 travel needs — out-travels all others!  
Comes in Hawaiian Blue, Rawhide Finish, Saddle Tan, Admiral Blue, Bermuda Green, London Grey, Colorado Brown.

**EL BUILDINGS**  
GRAIN STORAGE — HAY  
BARN—COMMERCIAL  
BUILDINGS  
TO YOUR SPECIFICATIONS  
Call for Free Estimates  
893 — Box 84 Plainview  
**O. STAPLETON**

# THREE PRONGED PROBE Why Is 'Blame For Everything' Laid at Door of Legislature?

(By Vern Sanford  
Texas Press Association)

AUSTIN—It's time for a showdown, says the Senate investigating committee.

Our Texas Legislature has gotten a black eye, the committee feels, and it wants to find out why. So the committee's chairman, Sen. Charles Herring of Austin, "There's been a tendency on the part of the public to blame the Legislature for everything that happens."

He attributed this to: (1) Acts of a few lawmakers who discredited the entire branch, (2) loose and irresponsible talk and (3) a tendency of other state agencies to blame the Legislature in an attempt to cover up their own shortcomings and "even deviation of duty."

Herring promised a three-pronged attack against these sources of discredit. Grand juries and the legislators themselves have already done "able work" in the first area, said Herring.

In its "loose talk" attack the committee called on the carpet Riggs Sheppard of Honda, manager of the Medina Electric Cooperatives, Inc. Riggs said the Texas Co-Op magazine misquoted him in saying he's been "told to see old so-and-so and he'll get your bill introduced for \$300." He said a national magazine article on alleged corruption in Texas triggered his remark.

In the third phase of its operation, presumably designed to show that state agencies have fallen down on their jobs, the committee begins by subpoenaing three insurance executives.

First on the stand was Largent Parks, president of Preferred Life of Dallas. Parks was custody questioned about State Insurance Board charges that he owes the insurance firm some \$194,000. Senate committee questioning emphasized that Parks firm had been given a routine examination last March and another special examination in June, but that the report had never been made public.

Also subpoenaed were Pierre Brooks and Lester Hill of National Bankers Life in Dallas.

**FEDERAL FORCE DENOUNCED**  
Despite difficulties among themselves, pro-segregation representatives pushed through a strongly worded resolution against enforced integration.

By a vote of 112 to 24, House members criticized President Eisenhower's action at Little Rock. It did not, said the resolution, "reflect constitutional government deriving its powers from the consent of the governed."

Further, it asked the President not to send troops to Texas to enforce "modern sociological concepts" or interfere with "the constitutional right of the State of Texas to provide, operate, and discipline the

## Floydada Drivers Become Aware Of Radar Patrolling

Floydada residents who drove to the Abernathy-Floydada Football game are still talking about the radar set-up that hampered late starters and slowed down fast drivers.

Several Floydada drivers were stopped and warned but there were no reports of any tickets given. Some were stopped who were breaking the speed limit five miles an hour and were told to keep down to 34 miles an hour.

"The radar car was un-noticed until you were even with it," Floydada said. It was parked on the curve of the Lubbock highway.

One accident was reported among those going to the game from Floydada. But Huckabee, accompanied by Mr. and Mrs. Lindsey Graham, was involved in a two-car collision just east of the Tucco Power Plant, six miles from Abernathy.

A 1930 Chevy carrying Latin American turned left off the highway in front of the 1937 Chevy belonging to Huckabee. His car rammed into the back of the other vehicle. No one was injured.

Huckabee said his car received considerable damage.

## South Plains News

(By Mrs. Murray Julian)

**SOUTH PLAINS, Oct. 28** — 55 more rain fell here on Thursday during the night, and school buses, which had not run on Monday and Tuesday, but did make their rounds on Wednesday and Thursday, again found the rural roads impossible to travel on Friday morning. Frost on Saturday and Sunday mornings made the roads even worse. Fields are muddy, which will mean again again mud, and also some cotton pickers were working on Monday, the gins are not too busy this Monday.

Letting harvest on the W. M. Stanforth farm began on Saturday and going through Sunday saw hundreds of crates of beautiful, crisp lettuce cut, packed and shipped during this time.

Mr. and Mrs. Skeet Thornton who are vacationing in Hot Springs, Arkansas, are expected to arrive this week. They have reported some good fishing at the popular resort where they have been staying the past few weeks.

Mrs. F. M. McClure and Mrs. S. D. Kinneburgh spent the day in Lubbock Wednesday of last week.

We are indeed sorry to learn of the death of S. H. Whitaker, who was a former teacher in the South Plains schools. We do not have any details about his passing, but we understand his services were read in Canyon on Sunday, and that he was interred there.

Mr. and Mrs. John B. Smithman left last Sunday afternoon for Corpus Christi, Tex., where they went to see her folks near Portland, and were with them until the end of the week. They could not get into the fields at this time because of wet weather. They report her folks as well.

Mrs. J. H. Barnard of Barwise will be at the school auditorium on Friday, November 1, at 2:30 p. m., for a book review in connection with the regular P-TA program. Everyone please attend as Mrs. Barnard is a most talented speaker, and this is an opportunity to hear a wonderful review.

Mr. and Mrs. Fred Marble are home since last week, and Fred has finished his stay in the armed forces. He has been stationed at the Aberdeen Proving Grounds, in Maryland, and now will be engaged in farming with his brothers at South Plains.

Mrs. Slim Reeves and daughter, Mrs. Ted Bell of Floydada, were guests at the home of Mrs. M. S. Cole Boswell, on Saturday morning between the hours of 11:30 and 12:00 in Turkey at a coffee which honored the U. S. senator's wife, Mrs. Ralph W. Yarborough, and Mrs. R. D. Randolph, Democratic National Committee woman.

Sunday, October 27, was Navy Day, and the parents here who have a son in the navy were Mrs. and Mrs. Fred Fortenberry, their son, Elmo, is still overseas in Japan. He hopes to be home and through with his foreign assignment by Christmas.

Womens Missionary Union met at the church on Monday afternoon for Bible study under Mrs. Karr who led the group in studying "The Jewish Maid" taken from "Soul Winning Experiences in the Bible." Mrs. Julian presided over the meeting in Mrs. Wood's stead. Those taking part in the lesson were Mrs. Bryn Karr, John Smithman, Murray Julian, Slim Reeves, Larry Paus, Paul Snodgrass, Grigsby Milton, Shelby Calahan, and Sylvie Kinneburgh.

The Gin Cafe, in connection with the E. L. Morrison Cotton Gin in South Plains, open for business, and has been in operation for the past two weeks. The new cafe is especially fine for the workers at the gin and for the construction workers at the Graham-Home storage house which is being built.

Mr. and Mrs. H. C. Franks report that school in Plonot will be closed the remainder of this week because of so many children out with the flu. They also said that attendance was very small at the dedication services with dinner on the grounds at the First Baptist Church held last Sunday in Plonot, because so many people are down with the flu, or colds.

The Lyle Gin, which was built last summer near the J. D. Webb and the Ortho Sanders farms, is now in operation, and a new dwelling house has been erected on the Cedar Hill road in connection with the gin.

Mr. and Mrs. W. H. Simmons and Ronnie from Truett arrived on Friday evening to be house guests of her sister, Mrs. and Mrs. S. D. Kinneburgh and girls until Sunday afternoon. Mrs. Simmons and Ronnie were visitors at the Kinneburghs' services with the Kinneburghs home at Sunday dinner with Mr. and

## SOIL CONSERVATION DISTRICT NEWS

**OUR SOIL ★ OUR STRENGTH**

Cooperators in the Floyd County Soil Conservation District who have land in the wheat acreage reserve have an excellent opportunity to put a cover crop on their land.

With the moisture we have received recently now is late but time to seed such cover crops as vetch, Austrian winter peas, Madrid clover or a combination of vetch and rye. These legumes are adapted to all soils within the district and do an excellent job in conditioning the soil and preventing damage from wind and water erosion.

Farmers who have a hard pan developed in their soil can eliminate this problem effectively with Madrid clover. This clover is deep fibrous rooted legume that readily opens up the sub-soil to allow water to penetrate to a lower depth than a shallow rooted legume can.

This method of breaking up a hard pan is much more effective than any type of mechanical operation known today. SCS technicians point out that mechanical methods cost the farmer whereas by using a growing crop will make the farmer money.

While it is not required to put any type of cover on acreage reserve land it is a practice that is strongly recommended to conserve moisture and prevent erosion. Cover crops help build up the humus content in the soil.

Without humus the ability of the soil to take water is greatly reduced which in turn accounts for decreased yields and crops suffering from water during the critical growing period. Originally our soil had approximately 3 percent humus in it.

It has been estimated that 0.25 percent is taken out from the production of one crop.

It takes about twenty tons of green weight per acre to increase the humus content of soil approximately 0.15 percent. It is very important to include cover crop in your crop rotation at least one year in six on dry land and more often on irrigated land.

The following farmers have indicated they intend to plant a cover crop this year: Arnold Dietrich, Orville Newbery, Carl Smith, J. D. Colston and B. C. Cates.

Recent work has been completed in the district on the following farms: J. T. Huckabay, 90 acres land leveling; Mal Darboe, 40 acres land leveling; Lattie Decker, 75 acres land leveling; Carl Lemons, 12 acres bench leveling; Dorsey Baker, shaping three waterways, 5 acres.

Other jobs are in the process of completion on underground pipeline construction and diversion terrace construction.

## Sand Hill Craft Meeting Is Held

Visitors for the craft meeting at the Sand Hill Home Demonstration club October 15 were Mrs. M. S. Rowland, M. A. Barton, C. B. Anderson, R. C. Bullock, H. W. Weaver, Monroe Schulz and Mrs. Hilary Shurbet.

Mrs. Lewis Jurcak of Plainview gave the instruction for the Dresden painting. Work started at 10 a. m. Mrs. Bill Stringer, hostess for the occasion assisted by Mrs. C. B. Carmack and Mrs. R. L. Bullock, served luncheon.

Mrs. J. T. Spears conducted a short business meeting at 2:30 p. m. Mrs. Ed Noel resigned as president and Mrs. Lynn Miller was elected to presidency for the coming year.

Plans were started for a Thanksgiving gathering and Mrs. Bill Stringer and Mrs. Hollie McLain were appointed to plan the menu.

Members voted to have Mrs. Jurcak with the club again on November 15 for an all day meeting and each member is asked to bring a sack lunch.

The craft meeting ended with visitors and twelve members carrying home a lovely piece of art to brighten their homes.

Mr. and Mrs. J. H. Barnard and daughter, Barbara, returned home Sunday from Corpus Christi where they visited from Wednesday until the week end with another daughter and family, Commander and Mrs. M. W. Vineyard of the U. S. Navy.



## Cultivated Grass As A Money Crop

That commodity is cultivated grass.

A few farmers have been reaping large profits from grass as a feed crop. Indian grass grown on a farm near Motion produced 12,500 pounds of seed on 14 acres which sold for \$1.25 a pound in 1935.

Two acres of Blackwell switch grass in Hockley county thrashed 400 pounds of seed at \$1.25 per pound, grossing \$500 an acre.

These and other trial plots, point up the fact that grasses may soon become an important part of every crop rotation. Although the price of \$1.25 per pound will not hold up long with successive good crops, these few sighted farmers gambled on grass and it has paid off handsomely.

In spite of the high prices, the growers had no trouble selling all the seed raised. From a total of around 800 acres in grass seed production in the Panhandle during 1936, the acreage is expected to increase by leaps and bounds.

Most growers agree that the price of seed will nose dive after a few more big crops. This may be a "left-handed" blessing for all concerned, however.

At present, the cost of buying and broadcasting this seed on over-grazed rangeland can run as high as \$15 per acre. For many ranchers today, this cost is prohibitive. Cheaper seed of good quality will be in

## Cotton and Grain Sorghums Are Major Money-Makers in the Texas Panhandle

Cotton and grain sorghums are major money-makers in the Texas Panhandle but a third commodity looms on the horizon whose possibilities are just now being explored.

Mr. and Mrs. Frank McClure left here Friday morning to go to Snyder, and pick up her mother, Mrs. B. W. Newman, then to go on to Dallas. There they were to visit her sister Mrs. Leonard Davis, whose son, Roy Davis was to be married on Friday night at 7:30 and whose wedding they all were to attend. They left the next day for Houston to spend this week with their son, Mr. and Mrs. Donald McClure and son.

Home Demonstration Club members met on Wednesday afternoon in the home of Mrs. Sim Reeves with Mrs. Bill Beedy assisting as hostess. Roll call by Mrs. Fortenberry was answered with "How I Rate on Weight!" Mrs. Wood presided at the business meeting in the absence of Mrs. Smithman.

Mrs. Milton brought news of the Oct. 19 council meeting, while Mrs. Parks was in charge of the demonstration in which she showed how to make Christmas toys, table decorations of several kinds, and several members learned how to knit.

Celebrating birthdays at this time were Mrs. Milton, Mrs. Beedy and Mrs. Ernest Smithman.

Mrs. Reeves and Mrs. Beedy served refreshments of sandwiches, coffee, hot chocolate, orange cake nuts and candies to Mrs. Fred Fortenberry, L. T. Wood, Murry Julian, Bryan Karr, Ernest Smithman, Grigsby Milton, Bryant Higginbotham, E. L. Morrison, Arby Mulder, Early Pritchett, John Key West, Jones Kinshaw, and I. H. Parks.

Remember that on Nov. 13, at the South Plains Church a religious program will be held and guests are invited. Hostesses will be Mrs. Paul Snodgrass, Bryan Karr and Larry Paus.

On November 6, at 10 a. m. there will be an all day meeting at the home of Mrs. Murray Julian with Mrs. Roy Bledsoe assisting as hostess. A covered dish luncheon will be served at noon, and every lady will bring her favorite hobby of sewing, etc. at which to work during the day.

Mr. and Mrs. Thomas Pierce, Steve, Stanley and Beverly left Fri-

even greater demand than at current price levels however.

Some growers have proved that grass will fit into money-making rotations. A farmer may grow a seed crop and get several months' grazing as well. He can graze the grass in summer, pull off the livestock and make a seed crop. Or he can make a crop, water heavily and have good grazing all through the winter.

Most plots of grass were in the irrigated sections of the High Plains. The growers plant the grass seed in a small ridge, cover it very shallow and irrigate. Previously, plantings in the bottom of furrows proved only moderately successful since even light rains would wash the dirt and bury the seed too deeply.

Grass farming is sound, profitable, and will bring the soil back to its original fertility. The days of fabulous profits may be numbered but the prediction is that grass will spread year by year over many parts of the country as a money crop.

## COURT HOUSE

In 110th District Court

Cases filed:  
Joe Roach vs. Betty Roach, suit for divorce;  
Divorces granted:  
Johnny Joy Billrey vs. Clarence Ray Billrey, decree also giving plaintiff custody of 11 year old son;  
Loree Thornton vs. Hollis Thornton.

In County Court

State vs. M. T. Fisher, plea of guilty to charge of aggravated assault, \$100 fine and court costs assessed.

**Servis LF "Gyro-57" STALK SHREDDER**

A 3-pt. lift-type shredder with all advantages... automatic level position of blades, complete cutting height control from tractor seat (8-inch to 19-inch), close quarter cutting, and ruggedness for years and years of tough cutting service.

Intermeshed stationary and rotating blades (a patented Servis feature) make equipment ideal for cutting all underbrush, stalks, pastures and other tough material for easy soil-enriching plowing-under.

Feetrol against stump damage.

**KING TRACTOR & MOTOR**  
Phone YU3-2248  
Floydada, Texas

# OPENING MONDAY NOVEMBER 4

## CARTHEL GARAGE & FARM CHEMICALS

IN THE FORMER LOCATION OF DELK PONTIAC ON HIGHWAY 179

OUR GARAGE WILL OPERATE IN THE SERVICE DEPARTMENT THIS NEW BUILDING UNDER MANAGEMENT OF RED WOODY. WILL SELL AND SERVICE IRRIGATION WELL ENGINES AND SPECIALLY EQUIPPED TRUCKS AND TRACTOR REPAIR... AS WELL AS AUTOMOTIVE TRUCK & TRACTOR REPAIR.

### FULL LINE ORTHO INSECTICIDES & DEFOLIANTS

Will Be Stocked at This Location. We Can Supply all Your Needs for Farm Chemicals as Well as Small Orders for Garden and Home.

Also Small Orders of Fertilizer for Garden and Home Will Be Handled Here While Farm Fertilizers Will Continue to be Stocked at Our Present Location --- CARTHEL OIL & BUTANE.

Eventually We Will Handle a Complete Line of Yard, Garden and Irrigation Tools and Supplies and Offer You One Stop Service for This Entire Line.

Visit Us at This New Location Monday and Remember --- Farm Chemicals or Supplies for Farm or Garden --- Think First Of ---

# CARTHEL GARAGE & FARM CHEMICALS

## INTERNATIONAL TRUCK DEALER

Phone YU 3-2413

**Miscellaneous**

**CALLER MEETING** Floydada Council No. 163 R&SM, Saturday Evening Nov. 2 - 6:30. Work in Council Degrees; Refreshments. Troy Leonard, T. I. M. Teddy Assiter, Rec. 41 tlc

**Complete Beauty Service**

**VIRGINIA'S BEAUTY SHOP**  
429 W. Calif. St.  
Phone YU3-2326  
**VIRGINIA COX**  
Proprietor

SEE ME for Homes, Farms and ranches in Texas, Arkansas, Colorado and South Dakota, also oil leases and Royalties in Floyd County. G. C. Tubbs, room 203 Bishop Bldg. Phone YU3-3986. 12 tlc

**42 Years of Land Title Service**  
**FLOYD COUNTY ABSTRACT CO.**  
217 W. California St.  
Phone YU3-3304

**ARTHUR B. DUNCAN ABSTRACT COMPANY**  
**MAUD E. HOLLUMS**  
Owner and Manager  
Floydada, Texas  
South East corner Square  
Oldest and most complete abstract Plant in Floyd County. Prepared to render prompt efficient service on everything in the line of land titles.

For General Auctioneering call Tom Word, Lone Star. Phone Lockney OL 4-3761 34 tlc

For a free demonstration of the Stauffer Home Reducing Plan, call YU3-3978 or see Mrs. L. L. Sawyer at 124 West Jeffie Street. 34 tlc

**FOR PORTABLE DISC ROLLING**  
Call OLA-3483 Lockney. Weldon Graves 26 tlc

**Mr. Irrigation Farmer**  
Having trouble with your hands? Try Bishop's Hand Cream  
**GUARANTEED**  
**BISHOP'S PHARMACY**

**TV - RADIO**

**& APPLIANCE REPAIR**  
Service Calls Anywhere  
Guaranteed Service  
**MATHIS TV & APPLIANCE REPAIR**  
Phone YU 3-3985 - 118 W. Mo.

**KEYS** - Duplicated while you wait King's 5c, 10c and 25c Store 12 tlc

We are now equipped to offer the best  
**CYLINDER HEAD RESURFACING**

With Our Storm-Vulkan Headmaster Milling Machine  
Quality Work—Reasonable Prices.

See us for this and all Automotive Repair Service

**SPEARS AUTO COMPANY**  
107 North Main, Floydada

For morning or evening delivery of the Lubbock Avalanche Journal contact Ray Smith, Phone YU3-2568. 29 tlc

**FLOOR sanding.** Call YU3-2455 Earl Baker. 51 tlc

**FOR LUZIER'S** Fine cosmetics and perfumes See Dona Covington Phone YU3-2165. 42 tlc

**FOR RADIO and T. V. REPAIRS**  
see **RICE RADIO SERVICE**  
123 So. wall Shop Service Only

SEE M.S. Bob Smith for your Avon cosmetics. 23 tlc

**Real Estate Loans**

**REAL ESTATE FOR SALE.** City dwellings, dry and irrigated farms. Give us your listing. Reagan Giescke. 30 tlc

**Benefits of Land Bank Loan**  
The right to pay on or before without penalty or restrictions. The privilege of building future payment reserves! Strong, time-tested, dependable source of credit; Sound lending policies. See or call **Floydada National Farm Loan Association**  
319 So. Main St. Tel. YU3-3480  
Floydada, Texas 8 tlc

**Farm Machinery**

**FOR SALE:** 1949 John Deere tractor with two row equipment at a bargain. Call Yukon 3-3392. tlc

**Wanted**

**FOR SALE:** New manure spreader, new 3/4 inch galvanized pipe, new 1/2 inch reinforced steel rods, also set of 24-foot live stock scales. Ph. OLA-2363, Lockney. Dorsey Baker. 40 tlc

**FOR SALE:** 12 foot, 50 Model International Combine in A-1 shape and worth the money. L. H. Blum. YU3-3025. 40 tlc

**FOR SALE** - Two good used Cotton Strippers; one AC self-propelled combine in good shape, cut two crops. We have a complete stock of Oliver repairs. Tye-Ansley Oliver Co. 40 tlc

**FOR SALE** - One 19-ft. IHC tandem disc, good shape. John Wilson, South Plains. 38 tlc

**IRRIGATION PUMP ON RENTAL**  
Easie. We furnish pumps and all repairs. There is no maintenance cost to user. Drop us a line and let us know size and depth needed. Box 5305, Lubbock. 5 tlc

**FOR SALE:** 1949 John Deere tractor with two row equipment at a bargain. Call Yukon 3-3392. tlc

**WANTED** - Net wire fencing, 32 or 35 inches high. Dossey Baker. 40 tlc

**WANTED TO BUY** - House to be moved. Must be in good condition. J. Sam Hale, YU 3-3457 26 tlc

**WANTED** - Men and Women of all ages who want to feel better, have more energy and pep, try Bishop's High Potency Vitamin and Mineral Formula Capsules. If you do not feel better and are well satisfied by time you have taken a half bottle your money will be cheerfully refunded by Bishop's Pharmacy. 49 tlc

**Help Wanted, Female**

**AVON OPPORTUNITY!** Exchange hours for cash. Earn fine income as Avon Representative. Customers waiting for service. Write Jennie Ward, 624 Ridgelea Dr. B'g Spring, Texas. 41 tlc

Dice are thought to have been invented about 1,244 B. C.

**Houses For Sale**

Two-bedroom OI house for sale cheap. See A. G. Tyler at Cline & Rainers or Phone YU3-3916. 41 tlc

**FOR SALE** - Equity in 2 bedroom home 805 West Kentucky. Ph. YU3-2221. 38 tlc

**For Sale** - Two good houses, well located. Small down payment. Call J. Sam Hale. YU3-3457 34 tlc

**FOR SALE:** House to be moved, six rooms and bath. Call or see Mrs. Ola Warren. Ph. YU3-3248 33 tlc

**FOR SALE** - My equity in a G. I. Home. See T. M. Whitley at Wylly's butane or phone YU3-2597. 35 tlc

**Land for Sale**

**FOR SALE** to settle an estate: Half section 1 mile east and 3/4 mile north of Muncy. Improved; good 4-inch well. Call YU3-3343 or YU3-2931. 36 tlc

Clement B. McDonald and R. E. Fry, in company with Leroy McDonald, of Tulsa, have been in South Dakota this week on business in connection with their farm and ranching property.

**Town Property**

**CITY PROPERTY,** ranches and farms. Give me your listings. Thagard Real Estate. Phone YU3-3716. 26 tlc

**FOR SALE** - Some good houses in Floydada and good irrigated farms. J. Sam Hale. Phone YU3-3457 46 tlc

have some good farms and town property for sale. Would appreciate your listings on any real estate. Leonard H. Smith. Phone YU 3-3453, Ralls Highway. 14 tlc

**Live Stock**

**ANGUS BULLS FOR SALE**  
Registered, ready for service. Reasonable prices. Phone YU3-2013.

**NORMAN & SON**  
Dougherty, Texas 39 tlc

Mr. and Mrs. W. M. Sanders had as their guest for three weeks Mrs. Belle Henry, who is the sister of Mrs. Sanders. Mrs. Henry's sons and daughter, Mrs. Alice Ritchie, came for their mother Sunday morning, and returned the same day to Springtown, Texas.

**SCOTTISH RITES REUNION HELD AT EL PASO LAST WEEK**

One hundred fifty-nine Masons received the 32nd degree in El Paso last week at the 104th Scottish Rites reunion. C. L. Berry reports. He attended three days of the reunion. It was the smallest class in years, attributed to the crop situation by officials.

Ray Lowe of Plainview received the honorary degree of K. C. C. H. in the r. tes for unusual services. H. C. (Windy) Windborn of Amarillo was class orator for the Thursday night banquet when 800 Masons and their wives attended.

**HALF-MINUTE INTERVIEWS**

C. L. Berry: "If a couple of our top Texas politicians don't quit telling Russia and the world how sorry we are, we may as well give up."

Horace Cagle, city officer, who has been ill the past five days with flu, was admitted to Peoples Hospital Tuesday. His illness is being hampered by asthma but he is improving, hospital officials said.

A. E. Baker returned home Wednesday from Fort Worth where he attended a two day conference for High School principals. The conference is sponsored by the Texas Educational Agency.

Mrs. L. L. Switzer has recovered from injury Mrs. L. L. Switzer, who had a knee broken in a fall July 13, is at home

Mrs. Herbert Dunn of Littlefield is here visiting her daughter, Mrs. Bob Copeland and family.

**HALLOWEEN HEADQUARTERS**



**Yellow Bow Elberta Peaches**  
No. 2 1/2 Size  
4 for \$1.00

**GARDEN FRESH VEGETABLES**

**PUMPKINS**  
Pound . . . . 7c

**LETTUCE**  
Large Head . . 20c

**CABBAGE**  
Pound . . . . 5c

**TOMATOES**  
Vine Ripe, Pound . 15c

**APPLES**  
Delicious, Red or Yellow, lb. 15c

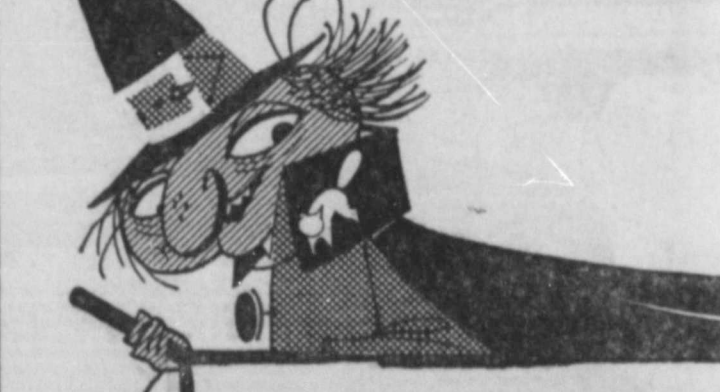

**PEACEMAKER FLOUR**  
25 lb. \$2.08

**PICK SACKS, GLOVES, We Have 'em**

400 SIZE BOX  
**CHARMING TISSUE** 4 for \$1

KIMBELLS, 300 SIZE CAN  
**BLACKBERRIES,** 4 for \$1

WHITE SWAN  
**Cranberry Sauce,** 4 for \$1

SWEET TREET, 300 SIZE  
**Crushed Pineapple,** 5 for \$1

**MONDAY \$1.00 DAY**  
**PATTERSONS INDEPENDENT GROCERY**

WRIGLEYS  
**GUM, 3 for . 10c**

MONARCH, JAR  
**PICKLE STICKS . 35c**

REGOES, PURE BLACK, 1/4-LB.  
**PEPPER . . 25c**

CHOCOLATE COVERED, 13 oz. BOTTLE  
**CHERRIES 59c**

**EAST TEXAS SORGHUM, 1/2 Gal. Bucket \$1.00**

**PURE CANE SUGAR**  
10 LBS. \$1.00

**DIAMOND BRAND CATSUP**  
12 OZ. BOTTLE 18c

**MAY BELLE OLEO**  
1 LB. 20c

**PET MILK CAN . 17c**

**FINEST QUALITY MEATS**

GOLD COIN, CORN KING, POUND  
**BACON . . 59c**

GOOD CHOICE, POUND  
**BEEF ROAST 53c**

GRADE A, POUND  
**FRYERS . . 45c**

LEAN, TENDER, POUND  
**PORK CHOPS . 63c**

**PATTERSON GROCERY & MARKET**  
NORTHWEST CORNER SQUARE  
PLENTY OF PARKING SPACE





# LEAN, LOW LINES SPARK CHEVROLET BEAUTY

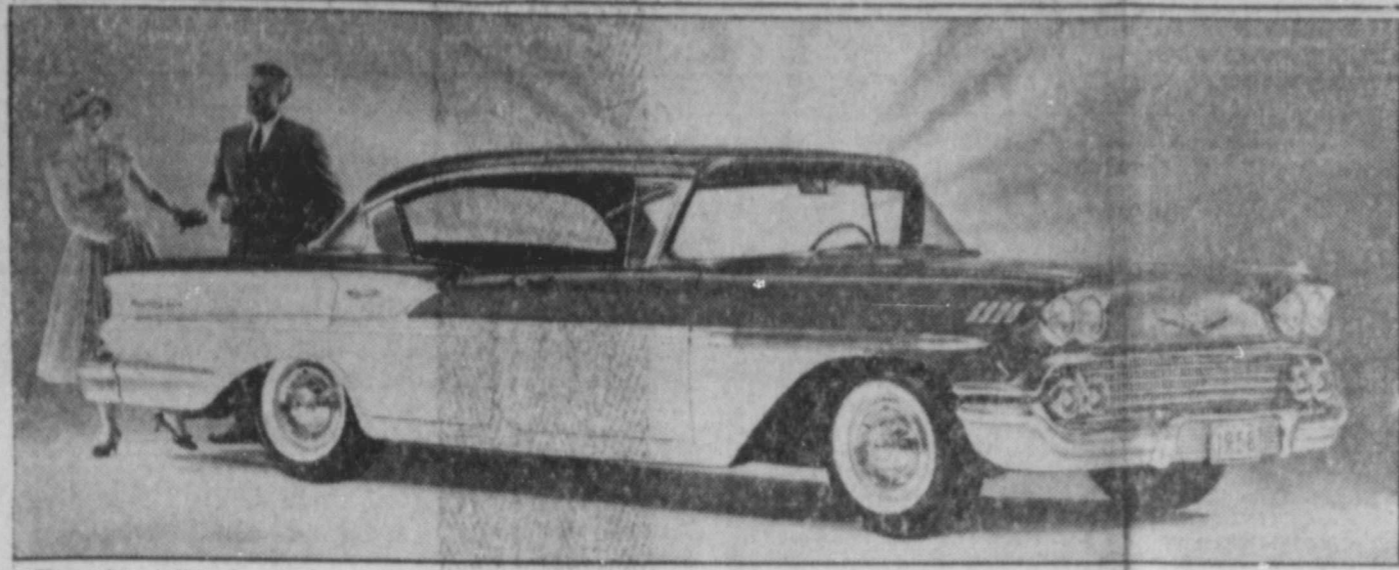

Chevrolet stylists have taken full advantage of nine inches in added length to mold low, fleet beauty into their 1958 models, as shown by this view of the Bel Air sport sedan. Strong eye-appeal is found in the modish grille, the dual headlamps and low, flat hood. Notable also is an unusual Sculpturamic styling which supplies an air of distinction. A new engine, new frame and two new suspension systems are only a few of the major chassis advances. Station Wagon, Bel Air, Biscayne and Delray Series are offered.

## News of Harmony

**HARMONY, Oct. 28**—Mrs. Frank Akin was very sick with flu last week but is better and able to be out. R. B. Gary has not been doing so well since surgery for several days but is better and out of the hospital at the home of his daughter, Reda Mae Gary in Lubbock.

Mr. and Mrs. Carriek Snodgrass returned home Tuesday from Oklahoma City where Carriek was receiving treatment. He is greatly improved.

Club met Thursday in the club

room with Mrs. Truman Dunavant, vice president presiding and Mrs. Oen Baird as hostess.

The Women's Society of Christian Service met Friday in the M. D. Ramsey home. It was an all-day meeting with luncheon at the noon hour, observing the Week of Prayer. The president, Mrs. Marvin Smith, had charge. Each one present had a part on the program. There were five members present, and Mr. Ramsey, who seemed to enjoy the meeting as much as the members did.

Mr. and Mrs. Wesley Carr and sons were in Lubbock Sunday

day with Mr. and Mrs. Charlie Bailey.

Mr. and Mrs. Chloma Williams



**Dr. O. R. McINTOSH**  
OPTOMETRIST

OFFICE 211 SOUTH MAIN ST.,  
Phone YU3-3460 — Floydada, Texas

The Floyd County Hesperian, Floydada, Texas, Thursday, October 31, 1957

Bro. Gates left last Monday for Kansas for his wife, who had been visiting for several weeks with her daughter, Mrs. Tommie Bandy. He found his wife ill in bed and they were not able to make the return trip home until the last of the week.

We appreciate Oliver Allen calling us and telling us he could not come by our mail box last week and to leave our news in a box on the pavement. Thanks, Oliver, again.

Mr. and Mrs. Walter Hanna, with all the other hunters who went with them, came in Wednesday and were glad to get home as it rained on them so much of the time. But they brought back 19 deer. Pretty good, I say, even though it was so disagreeable.

Quarterly Conference for Carr's Chapel will be held Sunday, November 3, at the chapel. Rev. Kirk will

preach at the 11 o'clock hour and dinner will be served at the church. Following the dinner conference will be held. Let everyone remember this and try to be present for this service or services.

Mr. and Mrs. Zant Scott visited R. B. Gary in Lubbock Sunday evening.

Glenn Pool's father, who has been ill so long and was thought to be improved, is not so well now, after an attack of the flu which has gone hard with him.

Carl Kerveas, who is ill in a Plainview Hospital and has been for a long time, is no better. Carl is a brother-in-law of Marvin Smith, who sat up with him Sunday night.

Mrs. Lloyd Watts and sons of Plainview visited with her sister and family, Mr. and Mrs. Bud Turner Saturday night.

**FOR PROTECTION**  
ALL KINDS OF  
INSURANCE  
— SEE —  
**REAGAN-GIESECKE**



Bel Air Impala Sport Coupe—such luxury never came out of the low-price field before!

# ALMOST TOO NEW TO BE TRUE!

## '58 CHEVROLET!

*The biggest, boldest move any car ever made!*

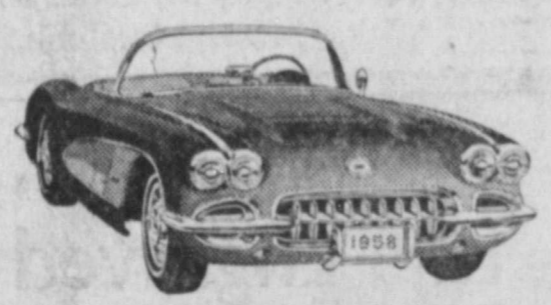

New '58 Chevrolet Corvette—America's only sports car goes even sportier!

Meet the beautifully moving '58 Chevrolet . . . panther-quick, silk-smooth! It brings a V8 unlike any other, a Full Coil suspension system, a real air ride and even two new super models! See it today!

Look at Chevrolet's airy new styling. That's how new Chevrolet is all over! It's lower, wider—nine inches longer.

There's an all-new Turbo-Thrust V8\* engine. Pair it up with Turboglide\*, you'll command the quickest combination of all!

There are two new rides—Full Coil suspension—and the first real air ride\* in Chevy's field. The body-frame design is new, the wheelbase is longer.

There's plenty more—a new 4-headlight system for safer seeing, new 6 and V8 power, a foot-operated parking brake. And two new super models—the Bel Air Impala Sport Coupe and Convertible, most luxurious Chevrolets of all.

See all that's new at your Chevrolet dealer's! \*Optional at extra cost.



Bel Air 4-Door Sedan—bold new beauty and Fisher Body quality.

Only franchised Chevrolet dealers display this famous trademark See Your Local Authorized Chevrolet Dealer

## KFLD Schedule

- Monday Thru Friday**
- 6:45—Sign On
  - 6:46—Rural Round-up
  - 7:00—Farm News
  - 7:15—News Headlines
  - 7:16—Rural Round-up Continued
  - 7:30—Weather News
  - 7:45—World News
  - 8:00—Morning Melodies
  - 8:30—Sports Cast
  - 8:35—Morning Melodies continued
  - 8:50—(Thurs.) Sunshine Club
  - 9:15—Beauty Hints From Arwine
  - 9:55—World News
  - 9:00—Listen Ladies
  - 9:15—Listen Ladies
  - 9:30—Church of Christ Program
  - 9:45—Popular Hits
  - 9:55—Texas News
  - 10:00—Popular Hits Continued
  - 10:15—Lockney Hour
  - 11:00—World News
  - 11:15—Hillbilly Hits
  - 11:45—Local News
  - 12:00—Serenade At Noon
  - 12:15—World News
  - 12:30—Trading Post
  - 12:45—Texas News
  - 1:50—Market Reports
  - 2:55—World Commentary
  - 1:00—Spanish Program
  - 2:00—Linger Awhile
  - 3:00—World News
  - 3:05—Local News
  - 3:15—Hits and Misses
  - 3:45—(Mon.) Theatre of Hits
  - (Tues.) Guest Star
  - (Wed.) Bob Crosby Show
  - (Thurs.) Town & Country Style
  - 4:00—World News
  - 4:05—Western Record Shop
  - 4:00—900 Club
  - 6:00—World News
  - 6:46—Sign Off
- Saturday**
- 6:45—Sign On
  - 6:46—Rural Round-up
  - 7:00—Farm News
  - 7:15—Rural Round-up con.
  - 7:30—Weather News
  - 7:35—Musical Interlude
  - 7:45—World News
  - 8:00—Pigskin Round-up
  - 8:15—Football
  - 10:00—Texas News
  - 10:05—Football
  - 11:45—Local News
  - 12:00—Glenn McCandless
  - 12:15—World News
  - 12:30—Trading Post
  - 12:45—Texas News
  - 12:50—Market Reports
  - 12:55—World Commentary
  - 1:00—Spanish Program
  - 1:45—Southwest Conference Football
  - 4:30—Western Record Shop
  - 5:00—900 Club
  - 6:00—World News
  - 6:15—Sign Off
- Sunday**
- 7:00—Sign On
  - 7:01—Sunday Morning Serenade
  - 7:15—Baptist Hour
  - 7:45—Sunday Morning Serenade
  - 8:00—Estacado Baptist Church
  - 8:15—World News
  - 8:30—Church of Christ Program
  - 8:45—Old Fashioned Revival Hour
  - 9:45—Harmony Five
  - 10:00—Texas News
  - 10:05—Music For Sunday
  - 10:30—Sunday School Lesson
  - 10:45—Music for Sunday
  - 11:00—First Methodist Program
  - 12:00—Hymns of All Churches
  - 12:15—World News
  - 12:30—Waltz Time
  - 12:45—Gospel Program
  - 1:00—Afternoon Serenade
  - 1:15—Methodist Mens Hour
  - 1:30—Meet The Artist
  - 1:45—Hillbilly Hoedown
  - 3:00—Revival Time
  - 3:30—Spanish Program
  - 4:30—Spanish Church Program
  - 5:00—Music by Name Bands
  - 5:30—Hale Center Night Owls
  - 6:00—World News
  - 6:15—Sign Off

Subscription Prices: In Floyd and adjoining counties — one year, \$2.50; six months, \$1.25; four months 75c in advance.

Subscription Prices: Outside Floyd, and adjoining counties—one year, \$3.00; six months, \$1.50; four months \$1.10 in advance.

# THE FLOYD COUNTY HESPERIAN

Published by the Hesperian Publishing Co. Inc. at  
212 South Main St., Floydada, Texas  
HOMER STEEN, Editor  
THURSDAY, OCTOBER 31, 1957

TEXAS PRESS ASSOCIATION  
Member 1957

Established 1888  
Entered as second class  
post office at Floydada, Texas  
April 10, 1907  
Congress of 1907

## IEWS AND COMMENT

**Well, It Happened.** The first visit of Jack Frost came on the morning of October 26. This department had announced it for the 27th and thus gets credit for a miss. Some of our garden sass customers in particular lost their late tomatoes. Oh, well, there ought to be plenty of chow chow on most shelves from last year. We also do not mourn chow chow a la moderna as much of a loss from the kitchen pantry. The women and their daughters nowadays don't make it right anyhow. They read Betty Crocker and her kind who write for people who are housed in gingerbread houses, one-room shacks high up in the sky. If only we could dictate the reading habits of our maize-fed plains gals! They'd learn less, doubtless, but they'd cook better.

**Era of Cynicism.** When the history of this period in our local, state and national history is written it must surely reflect the current cynicism. A state of mind must exist which is reflected in the articles that appear in newspapers and periodicals that reach offices and homes of the country. The talk of public men, even many legislators, leave you in doubtful state of mind. Is there self-seeking in every act and deed of our men in authority? Writers, straining to be sophisticated, wind up their articles so as to leave the reader with a bad taste in his mouth. More often no definite charge of corruption or self-seeking is made, but the finger is pointed at possibilities that the public man's utterances are not wholly sincere or may be double talk intended to hide the real truth from the people. We do not hold with these. We think there are good men in the places of trust. The loose talk and looser writing are not helping the country, nor preparing the people for the hard days which may be ahead.

For instance writers in the national magazines have been abusing Texas bitterly. They have done the state a great disservice. National periodicals in particular send men to Texas to find things wrong and write about them. It is an axiom that you find the kind of people you are looking for. Likely the fad was started several years ago, when men of the muckraking type began making such a hit by smearing men who were high in public trust, either in private or public capacity. Itchy fingers made others follow suit. Now it is accepted as the way. This putrid matter is no longer accepted by some reputable journals. The journals in turn get credit for having "sold out" because they refuse to accept the half-facts and the insinuations and pay for them.

**Like In Soviet Russia?** A piece of immortal Americana, Stephen Foster's "Old Black Joe", loved and sung by many millions of Americans for generations, has been banned from certain air networks. It contains racially offensive phrases, say the executives. And recently it was announced that the New York City Board of Education has taken

"The Adventures of Huckleberry Finn" from its approved textbook list for grade and junior high schools. This Mark Twain novel is rated as one of the all-time great. It is even high on the short list of genuine classics. The New York Times, which reported all the bad it could about Little Rock (and none of the good, so far as we are informed) says the Huckleberry Finn book was banned it was held to contain racially offensive material. Carried to its logical conclusion such a trend will ban all literary and musical materials which happen to offend Jew or gentile, white, black, yellow, protestant or catholic, business, labor leader, office holder, and so on. Then we can all live in the "cultural" vacuum, such as the Communist espouses like that of the Dark Ages.

Liberties are taken with many historical chronologies in stories that appear currently. In their eagerness to entertain authors and singers emasculate such bawdy house songs as Franky and Johnny. The other day we saw a story in which Jean Lafitte and Jim Bowie were hobnobbing in a saloon with Sam Houston standing on the outside looking in for his chance to join the pair. The fact that historically such a thing could not happen jarred the story writer not a bit. It worried us somewhat because it all goes back to Texas history—and relates it in such a way to make it look factual although it cast reflections on both Bowie and Houston. But the same entertainers must not use Huck Finn as nor permit Old Black Joe to go down in history.

**How many electric appliances do you own?** Let's see—toaster . . . mixer . . . I'll bet you can think of a dozen or more. We Americans use more electric appliances today than ever before, and new ones are constantly appearing on the market. But while you're using electricity, do you respect it? You should, because the misuse of electricity is a common cause of home fires! So use electricity wisely by taking these precautions. First, look for the Underwriters' Laboratories "UL" label when buying electric appliances and cords. Second, don't overload your circuits, or use oversize fuses. Third, have a qualified electrician make all your electrical repairs. By following these simple steps, you may prevent a costly fire!

**The Wholesale Catalogs.** How to get something for less than the regular price is one of the current activities of the populace. The "wholesale catalog" is in vogue. All so similar in their make-up, with the same "secret" code. May be the result of spiraling prices of merchandise. People accept higher income as richly deserved. They hate to pay the fiddler when he plays a tune that wheedles out of their pockets more money for some one else, possibly not so deserving. So they are easy prey for the come on of the "wholesale price." People are all alike and so are the catalogs that fill the mails.

## Methodists Bid 7-Year Pastor Fond Farewell

The First Methodist Church Sunday night held a family night program and supper and a farewell gathering in honor of its pastor, Rev. Tilden B. Armstrong and family.

Those attending the affair were addressed by guest speaker, Rev. Per Algot Knutson, who is a missionary in Kambini, Portuguese East Africa.

Ernest Carter had charge of the evening's program.

Members of the church presented Rev. and Mrs. Armstrong with a gift of a suit each and furnished the moving van that transported their furniture and belongings to Andrews.

The event closed out a seven-year pastorate, during which many close ties had been knitted between the pastor, his family, and the congregation.

The Youth department of the church presented a pulpit chair for the new sanctuary as a memorial of the Armstrong family.

Following choir practice Wednesday night of last week, Mrs. Armstrong was presented ear clips and a matching bracelet in memento from members of the choir.

The Andrews First Methodist Church was in the midst of a victory celebration when Rev. and Mrs. Tilden Armstrong reached that city, the couple reported.

The new pastor for the local Methodist Church is Rev. H. DeWitt Seago who has pastored the Forrest Heights Church at Lubbock for the past five years. He, with his wife and four children, moved into the parsonage here Tuesday of this week.

Rev. Seago will hold his first service Sunday morning.

## Center News

(By Mary Dunn)

**CENTER, Oct. 28**—Mr. and Mrs. J. E. Green are visiting Mr. and Mrs. Don Green at Big Spring. They will continue their trip to Baytown where they will visit Mr. and Mrs. Doc Ryan and children.

Mrs. Clifford Carpenter and boys of Halls and Mr. and Mrs. Elio Pivetti spent Sunday with Mrs. W. M. Jackson.

Mr. and Mrs. Garvin Beedy of

South Plains spent Sunday with her parents, Mr. and Mrs. Leo Frizell.

Mr. and Mrs. J. D. Welborn and girls spent Sunday with Mr. and Mrs. James Welborn at Canyon.

Mr. and Mrs. Floyd Montgomery had lunch Saturday with the Frank Dunn family.

Margaret Dunn spent the week end at home. She accompanied the Frank Dunns back to Lubbock Sunday. They visited Mr. and Mrs. Jimmie Dunn and Debbie who were ill with flu. Joe Lee Dunn was ill the first part of the week because of flu.

Mr. and Mrs. Shirley Irwin and children visited Saturday night with Mr. and Mrs. Therman Perry and Jan.

Mrs. Tom Noland visited Mrs. Paul Williams at Plainview Friday. Mr. and Mrs. Tom Noland visited Wednesday with Mr. and Mrs. J.

O. Warren. Mrs. Jo Richard Noland spent Tuesday with Mr. and Mrs. Tom Noland and Ina Jean.

We would like to see everyone in

church Sunday. This week Brian Clammons will preach for us. There was no church Sunday of last week due to the rain and muddy roads. Go to Church Sunday.

**FARM AND RANCH LOANS**  
"Don't settle for less—Get the best" Term, interest rate and service available in farm and ranch loans.

Call — J. B. McPherson

**J. B. McPHERSON & COMPANY**  
1112 — 14th Street Lubbock, Texas  
Phone — office PO5-8825 Nites PO2-1376

DIRECT CORRESPONDENT FOR KANSAS CITY LIFE INSURANCE CO.

# Mr. Grain Sorghum Producer

A serious problem for grain sorghum producers has developed. A market with a continuously expanding production for exceeding the present makes it imperative that the farmer himself take some action to rectify the situation. You will agree that for a more prosperous agriculture area, the market for sorghum must be expanded and more favorable legislation enacted.

The Grain Sorghum Producers Association is attempting to improve the "picture" for grain sorghum producers through an expanded program of **SEARCH, MARKET DEVELOPMENT and LEGISLATION.** There is now a culture economist experienced in grain marketing on the Association staff to develop these activities.

We urge you to support this program by requesting your local elevator to deduct **TWO POUNDS OF GRAIN** out of each 1,000 pounds you deliver and to the account of the Grain Sorghum Producers association in your name.

Every grain elevator in Floyd County has agreed to deduct the grain on your permission as their contribution to this program.

# JOIN YOUR NEIGHBOR

## SUPPORT THE GRAIN SORGHUM PRODUCERS ASSOCIATION

- Following are the Floyd County elevators who are co-operating in this program:
- Smith-Bawden Grain Co., Providence
  - Cereal Elevator, Cereal
  - Aiken Elevator, Aiken
  - Baxter & Smith Grain Co., Lockney
  - Patterson Grain Co., Lockney & Sterley
  - Barwise Elevator, Barwise
  - McCoy Grain Storage, Inc., McCoy
  - Dial & Clubb Grain Co., South Plains
  - Harvest Queen Elevator, South Plains
  - Allmon Gin & Grain Co., Allmon
  - Lon Davis Grain Co., Floydada
  - Dempsey Grain Co., Floydada
  - Henry Edwards Elevator, Dougherty
  - Farmers Elevator, Floydada
  - Kimbell Milling Co., Floydada
  - Leonard Elevator, Boothe Spur
  - Pooler Grain Co., Dougherty
  - Producers Co-Op Elevator, Floydada and Dougherty
  - Muncy Elevator, Muncy

This advertisement paid for by —

**FLOYD COUNTY GRAIN SORGHUM PRODUCERS ASSOCIATION**

E. M. Quebe, President; Tom Porter, Vice President; R. C. Mitchell, Sec. Forest Mickey, Delegate; John K. West, Alternate.

## ELECTRIC LIVING IS FUN!



"WE'RE IN LOVE WITH OUR Electric Range!"

say: Mr. and Mrs. M. C. Wolgamott, REDDY KILOWATT CUSTOMERS

\* SEE YOUR REDDY KILOWATT APPLIANCE DEALER \*



**GAS-TOONS**

By H. A. COPELAND

"I had no idea air-conditioning was SO EASY TO INSTALL!"

We do all of the things RIGHT . . . that we are expected to do!

**Camp Cope**  
SINCLAIR SERVICE  
COOPER TIRES  
Phone YU 2-9111  
602 N 2nd. Hwy 70

This Engraved Card is your Invitation to the Wedding

THE ADS IN THIS NEWSPAPER ARE YOUR INVITATIONS TO SHOP IN THE LOCAL STORES

You wouldn't attend the wedding without an invitation. For the invitation lets you know you're wanted. By the same token, you can be sure that the store that advertises the store that invites you to come in and shop will give you the treatment and service you want. It is well to remember, too, that the store's advertisement saves you valuable shopping time, by informing you of the products it sells, well in advance of your visit.

PATRONIZE THE STORES THAT ADVERTISE IN YOUR LOCAL NEWSPAPER

TEXAS PRESS ASSOCIATION 1716 SAN ANTONIO STREET AUSTIN, TEXAS

**New High In Styling, Safety**



A complete safety group, consisting of power steering, power brakes, padded dashboard and sun visors, is available on all 1958 Dodge cars. This Custom Royal four-door Lancer also features the compound picture windshield, standard on all hardtop and convertible models. The push-button Torque-Flite transmission is an added convenience, and the safety Torsion-Aire ride is standard on all models.

smoother more controlled ride. Torque-Flite automatic transmission is available on all Dodge V-8 models, while Power-Flite is offered on all 1958 Dodge Coronet models. The 1958 Dodge line consist of the Coronet, Royal, Custom Royal and station wagon series.

**Mt. Blanco News**

(By Mrs. J. R. Williams)  
 MT. BLANCO, Oct. 28— Congratulations to Mr. and Mrs. R. E. Spurgin who have a new granddaughter, Sherry Gale was born Oct. 23, at 3:30 a. m. in the Crosbyton Hospital. She weighed six pounds and six ounces. Her parents are Mr. and Mrs. Kay Don Spurgin of Crosbyton.  
 The Mt. Blanco Home Demonstration club will meet Thursday, Oct. 31 in the home of Mrs. S. G. Appling. She will give a demonstration on center pieces for different occasions.  
 Sunday dinner guests of Mr. and Mrs. Hubert Holcomb and family were their daughter, Mrs. Don Probasco, and Mr. Probasco of South Plains.  
 Mr. and Mrs. Jim Pegram attended the homecoming at WTSC at Canyon over the week end.  
 Mr. and Mrs. H. M. Thomas of Floydada visited their daughter and family, Mr. and Mrs. Holt Bishop Saturday.  
 Mr. and Mrs. Weldon McClure visited Mr. and Mrs. C. A. McClure in Crosbyton Saturday.  
 The J. R. Williams had the flu this past week Kristi Pegram has

also had the flu. Sunday afternoon visitors of Mr. and Mrs. Anthony Latta and family was her sister and family, Mr. and Mrs. Foster James of Plainview.  
 Four men of the church conducted services for the inmates of the county jail in Crosbyton Sunday afternoon. Those conducting the services were J. R. Williams, Brice Allen, Rudolph McCurdy and Weldon McClure. These services are held once a month by our church. All of the men are invited to attend.  
 Mr. and Mrs. John Himmel of Crosbyton were Saturday evening visitors of Mr. and Mrs. S. G. Appling and Joe.

Sunday afternoon visitors of Mr. and Mrs. Millard Watson and children were Mr. and Mrs. DuWayne Brewer and Debbie and Mr. and Mrs. Fred McDougale and children.  
 Ann Appling spent Thursday night with her grandparents, Mr. and Mrs. S. G. Appling.

Sunday afternoon visitors of Mr. and Mrs. Holt Bishop were his parents, Mr. and Mrs. Earl Bishop.  
 Dick Fletcher of Tulla visited Saturday with his parents, Mr. and Mrs. John Fletcher.

Sunday visitors in the R. E. Spurgin home were three of their daughters and families, Mr. and Mrs. Leon Payne and children, Mr. and Mrs. Wayne Dean and children, all of Lubbock and Mr. and Mrs. J. A. McGower and children of Dumas.

Mrs. J. R. Neece of Los Angeles, Calif. spent Saturday night with her sister Mrs. S. G. Appling and family. Joe Appling accompanied her to Lubbock to catch the train Sunday morning for her home.

Cotton leaves are turning brown after a week of rain and drizzle climaxed by the season's killing frost. Now we are hoping for clear weather so we may see some feed and cotton harvested.

Marge Turner was brought from Lubbock Thursday and admitted to Pitis Hospital here suffering with flu. She was released Saturday and returned to her studies at Droughness Monday.

**DISTRICT QUEEN TO COMPETE IN STATE CONTEST NOV 13**

Pretty Miss LaVon Copley of Bailey County will represent 17 counties in this area in the finals of the Texas Farm Bureau queen contest Nov. 13 at the Baker Hotel in Dallas. She will compete against 12 other lovely Farm Bureau district queens.

LaVon was chosen District 2 queen in a contest held Sept. 19 at Lubbock. A striking brunette with blue-green eyes and olive complexion, she is the daughter of Mr. and Mrs. A. W. Copley of Muleshoe. LaVon is now a freshman at North Texas State College, Denton, where she is majoring in music with religious education as her minor.

Fred March and Randall Jones, both students at Texas Tech, were home over the week end visiting their parents.

**CHANGE TO SHAMROCK 10 W-30 MOTOR OIL NOW AND PROTECT THE LIFE OF YOUR CAR'S ENGINE AND BATTERY.**

The development of Shamrock 10W-30 Motor Oil is based on the fact that the typical passenger car engine operates most of its useful life in the temperature zone between the cold start and normal operating temperatures. All oils thicken as temperature decreases. The difference between Shamrock 10W-30 and conventional oil is that it thickens less at low temperature. The effect on your car's performance is important. When you change to Shamrock 10W-30, the improvements you'll notice immediately are: (1) that even on the coldest mornings the engine will turn over quickly and easily, and (2) a marked increase in gasoline mileage. These advantages are the most obvious, but not necessarily the most important. Frictional wear in the engine takes place at a very high rate during the first few strokes when starting an engine with little or no lubricant on the cylinder walls. 10W-30 reduces this wear, flowing quickly, replenishing the oil film. At high temperatures a thicker lubricant does a better job of keeping metal surfaces apart. Accordingly, 10W-30 being thick at high temperatures gives your engine full protection at this end of the temperature range, too. With Shamrock 10W-30 in the crankcase you will: (1) extend the life of your car's engine, (2) extend the life of your battery, (3) increase gasoline mileage and (4) reduce the octane requirement. We don't claim miracles for it, but you probably will.

**QUALITY YOU CAN MEASURE BY YOUR CAR'S PERFORMANCE**

**GET THOSE FINE SHAMROCK PRODUCTS AT—**

<b>Roys Independent SERVICE</b> East Highway 70 Floydada	<b>H &amp; S SERVICE STATION</b> On The Wye Floydada
<b>CUELLAR SERVICE</b> N. E. Corner Square	<b>SHAMROCK SERVICE</b> Floydada

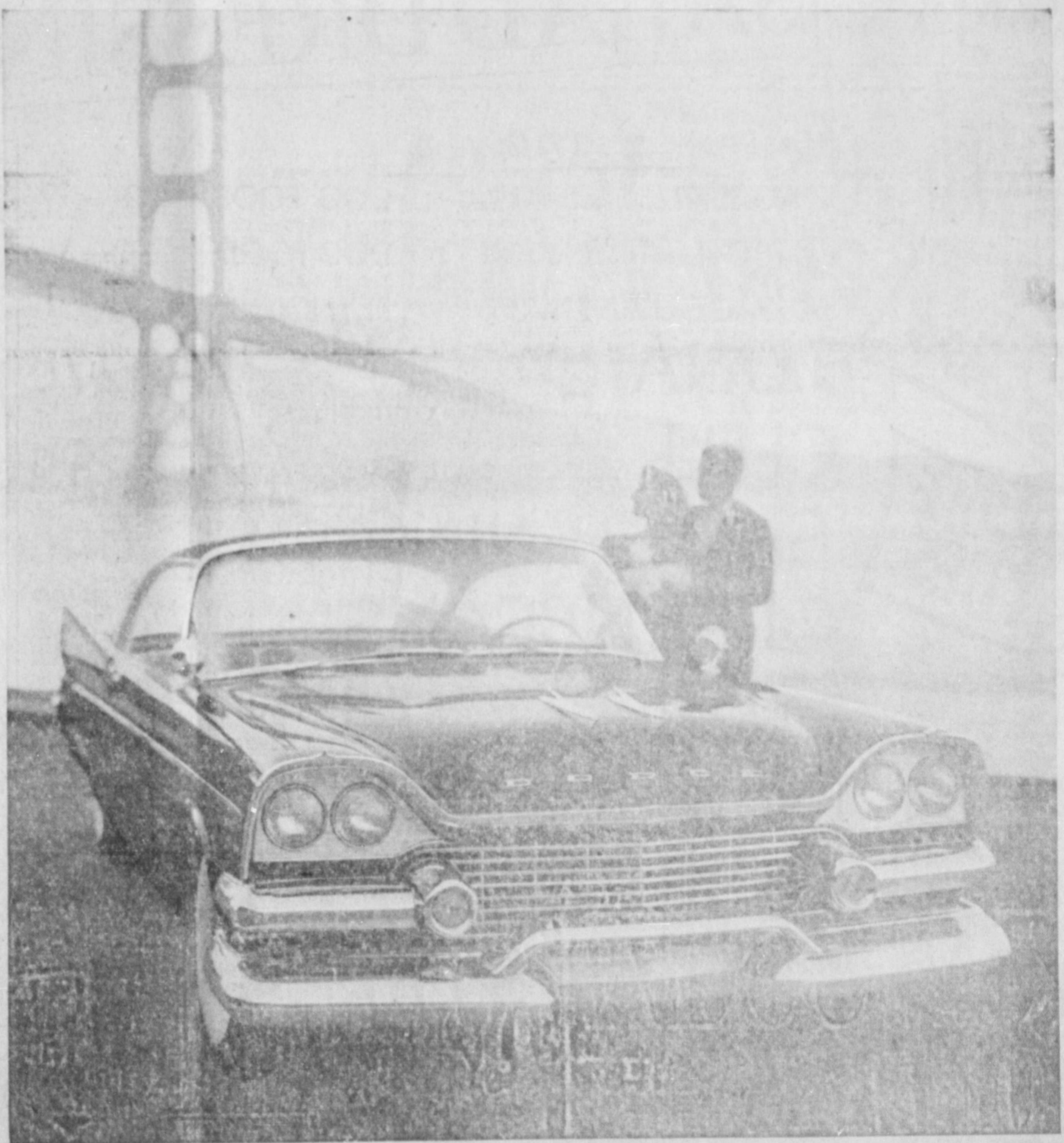

**INTRODUCING NEW Swept-Wing 58**

So advanced it leaves the rest behind! On display for the first time today is a car that stands apart in any company. It is very low, very daring, beautifully proportioned. Its unusual sureness of handling and control reflects the latest engineering advances. To own it is a new adventure. ➔ Swept-Wing 58 by DODGE

**MAYO MOTOR COMPANY**  
FLOYDADA, TEXAS

**Buy Day At Hale's**

**MONDAY, NOV. 4th**

**ONE LOT**  
**PERIES**  
**PRICE**  
 time to buy at this  
 Low Price!

**ONE GROUP**  
**WHITE ARROW**  
**DRESS SHIRTS**  
**\$3.00 Ea.**  
 Slightly Soiled  
 Reg. 3.95 and 5.00

22 x 84  
**ATHAM**  
**ANKETS**  
**.99 Ea.**  
 Acetate Blend  
 Satin Binding  
 Pastel Shades  
 Reg. 5.95

22" x 44"  
**Fancy Lourex Striped**  
**TOWELS**  
**59c Ea.**  
 Beautiful Pastel Stripes  
 Regular 79c

**GIRLS**  
**BRIGGAN**  
**WNS**  
**.50 Ea.**  
 \$2.95 and \$3.50  
 Sizes 2 to 14

**MENS**  
**COMBED COTTON**  
**UNDERSHIRTS**  
**3 for \$1.00**  
 Sizes 34 to 46  
 Regular 49c Each

31" x 108"  
**ARZA**  
**MEETS**  
**.87 Ea.**  
 Guaranteed for 100  
 Washings

**MENS FANCY**  
**BROADCLOTH**  
**SHORTS**  
**2 for 1.00**  
 Sanforized . . . Fast Color  
 Sizes 32 to 38

**LE'S DEPT. STORE**



**HURRY! HURRY! HURRY!** Next Wednesday Nov. 6 at 6 P. M. is positively the last chance you have to register for the seventeen \$500.00 cash prizes.  
**DRAWING IN EACH STORE AT 6 PM.**  
 You may register for the grand prize of \$5,000.00 until Nov. 8, 6PM. at which time tickets from all seventeen of Davis & Humphries Piggly Wiggly and D & H Saper Markets will be deposited in the huge drawing cage at the Indiana Gardens Piggly Wiggly in Lubbock.  
**DRAWING FOR \$5,000.00 NOV. 9, 7 PM.**  
 All this plus savings galore, plus S & H Green Stamps with every purchase... **DOUBLE** every Tuesday, with \$2.50 purchase or more.

# Times Wastin'

FOR YOUR CHANCE TO WIN IN PIGGLY WIGGLY

**\$13,500 CASH GIVEAWAY**

SPECIALS FOR FRIDAY SATURDAY - MONDAY

<b>COFFEE</b>	Folger's 10c off Can 2 lb. Can Net Price	<b>\$1.64</b>
<b>PEACHES</b>	Del Monte Halve's or Slices Yellow Cling No. 303 Can	<b>5 For \$1</b>
<b>SALAD DRESSING</b>	Morton's Full Quart	<b>37c</b>

OCT. HURRY  
 OCT. REGISTER NOW!  
 SEE GREEN STAMPS  
 DOUBLE TUES.

Del Monte 8 oz. Can	<b>PEAS</b>	2 for 25c	HI VI 50 16-oz. Can	<b>DOG FOOD</b>	2 for 19c
Ronco, 12 oz. Cello Bag	<b>SPAGHETTI</b>	19c	HI VI 100 16-oz. Can	<b>DOG FOOD</b>	2 for 35c
Jerry's Old Pine Tree	<b>PINEOIL</b> Pint	39c	25 ft. Roll Aluminum Foil	<b>REYNOLDS WRAP</b>	27c
Rath's No. 1/2 Can	<b>SAUSAGE VIENNA</b>	2 for 35c			
	<b>TUNA</b> Starkist, Chunk Style, No. 1/2 Can	27c			
	<b>CHILI</b> Austex No. 300 Can	39c			
	<b>SHORTENING</b> Armour's Vegetole 3 lb. Can	69c			
	<b>GREEN BEANS</b> Del Monte, Whole, Blue Lake, No. 303 can	<b>4 For \$1</b>			
Starlac, 5 Quart	<b>DRY MILK</b>	39c	Big Top, 12 oz. Refrigerator Jar, 5c off	<b>PEANUT BUTTER</b> Net Price	38c

**YOUR CHOICE . . . \$1**

Famous Star, East Texas, 303 Can	<b>BLACKBERRIES</b>	5 Cans	\$1
Del Monte, Halves, Unpeeled, 303 Can	<b>APRICOTS</b>	4 for	\$1
Del Monte, Quart Bottle	<b>PRUNE JUICE</b>	3 For	\$1
Del Monte, 12-oz. Can	<b>APRICOT NECTAR</b>	8 for	\$1
Del Monte, Pineapple Grapefruit	<b>DRINK</b> 46 oz. Can	3 for	\$1
Del Monte, No. 2 Can	<b>TOMATO JUICE</b>	7 for	\$1
Del Monte, Blended Early Garden	<b>ASPARAGUS</b> No. 300 Can	3 for	\$1
Del Monte, 303 Can Blended	<b>GREEN LIMAS</b>	4 for	\$1
Del Monte Country Gentleman	<b>CORN</b> 303 Can	6 for	\$1
Del Monte, 303 Can	<b>KRAUT</b>	7 for	\$1
Del Monte, 303 Can	<b>WHOLE POTATOES</b>	7 for	\$1
Del Monte, 303 Can	<b>SPINACH</b>	7 for	\$1
Del Monte, 303 Can	<b>STEWED TOMATOES</b>	5 for	\$1
Del Monte, Sliced Sours, Dill, Kosher Dill	<b>PICKLES</b> 24-oz.	3 for	\$1

**\$5,000 GRAND PRIZE SEVENTEEN \$500 AWARDS**

**BROCCOLI SPEAR** Polar 9 oz. 2 for 2

**GRAPE JUICE** Libby's, 6 oz. 15c

## BACON HENS HAMS

All Meat, 3 lb. Bag	<b>FRANKS</b>	99c
Nu Taste, 2 lb. Box	<b>CHEESE SPREAD</b>	69c
Semi-Boneless, Pork	<b>STEAK</b> Pound	49c
4 Fisherman, 8 oz. Pkg.	<b>FISH STICKS</b>	33c
USDA Good Beef	<b>PLATE RIBS</b> Pound	29c
USDA Good Beef	<b>RIB STEAK</b> Pound	79c

Swift's Premium Sliced	<b>63c</b>
Wilson's Certified Heavy, 4 to 5 lb. Ave. Pound	<b>39c</b>

Rath's Black Hawk Honey Glazed, Ready-to-Eat - 6 1/4 lb. Can **\$6.10**



U.S.D.A. Good Beef, Pinbone **LOIN STEAK** Pound 79c

Calif. Green	<b>CELERY</b>	Large Stalk, Each	12 1/2c
Golden	<b>BANANAS</b>	Fruit, lb.	12 1/2c

Gleem 50c Size	<b>TOOTH PASTE</b>	33c
U. S. No. 1 Red	<b>POTATOES</b> 10 lb. Bag	49c
Idaho, Red, Delicious	<b>APPLES</b> Pound	19c
Large Bunch	<b>GREEN ONIONS</b> Ea.	7 1/2c
Texas Seedless	<b>ORANGES</b> 5 lb. Bag	49c

Arrow 10 oz.	<b>POP CORN</b>	2
White or Yellow	<b>KLEENEX</b> 400 Count. Box	
Lustre Cream \$1.00 Size	<b>SHAMPOO</b>	69c



lane 500, with an overall length of 207 inches, and the Custom, Custom 300 and the station wagon, measuring 202 inches.

The external appearance of the new car features Ford's sculptured-in-metal treatment in which styling lines are molded into the sheet metal itself.

The new distinctive styling is emphasized in front view of the massive wrap-around one-piece bumper with anodized aluminum "jet intake" grille, dual headlights, and Power Flow hood. New sheet metal treatment incorporates redesigned front fenders, a new roof with seven front-to-rear flutes or grooves, and trunk lid and rear quarter panel innovations.

From the rear, the 1958 Ford is distinctive with a "V" sculptured trunk lid flaring into twin safety oval taillights.

Ford introduces the newest and most modern v-8 overhead valve engines in its 1958 line—the 332 and 352 cubic inch displacement engines. The result of more than 25 years' sales and engineering leadership in v-8 engines, these engines combine new highs of efficiency and durability and economy with the added time and cost savings of quick service accessibility.

The new 332 cubic inch engine, which will be standard on the Fairlane, Fairlane 500 and station wagon series, is available as an extra cost option in the Custom and Custom 300 series. The 352 cubic inch engine is an extra high performance option on the Fairlane, Fairlane 500 and the station wagon series. The economical "Mileage Maker" six is available for most models and the 292 cubic inch v-8 engine is standard on the Custom and Custom 300 series.

Mr. and Mrs. Coy Nixon of Lubbock were guests Sunday of Mr. and Mrs. W. A. Lovell.



A NEW AND EXPANDED LINE OF STATION WAGONS BY FORD, producer of the most popular wagons, is offered for 1958. New to the line is the six-passenger Fordor Ranch Wagon (above), one of Ford's six new models built on body shells entirely separate from the Ford passenger cars. Ford spent \$185,000,000 on changes, including safety dual headlights, new jet intake grille and massive bumper, sculptured metal treatment throughout the car's exterior, and twin safety taillights as well as a completely new power train from engine to axle, all-new Cruise-O-Matic drive and optional Ford-Aire suspension. The 1958 Fords will be displayed at all Ford dealerships beginning November 7.

**CHAT with PAT**



We've got the S-T-E-A-M, steam, steam to tie the Antelopes right up to the "Hitching Post", come Friday nite!

Most of the kids are well and back in school (lively as ever).

Some girls were real lucky and got to go to the West Texas State College Homecoming. They were Joy Sparks with Laron Fulton, Judy Jackson with Bill Orman, Kay Robertson with Don Sparks, and Suzie Nelson with Norman Davis. I understand they had a good time.

Attention all Youth! Thursday nite (Hallowe'en) from 5:30 to 7:30 the Youth of Floydada will be Trick or Treat for CROP. This money will help to feed the hungry people of the world. Last year according to the size of our town, Floydada was rated among the top ones in the state of Texas. Come on all boys and girls and take part in a wonderful deed helping others. You can always have your own fun after 7:30. Meet at the Methodist Church, see you at 5:30, O. K.?

Mr. Foster is in the hospital. We hope that he is soon well and back at school. We Miss You.

**PROTECTION AGAINST FIRE**  
Automobile and Casualty Losses.  
**G. C. Tubbs**  
Insurance Agency  
Phone YU3-3986

Have you noticed Danny Shipley calling girls and pretending he is somebody else; Addie and Mae Bell writing notes (long); Wayland's surprise birthday party; Ann Word had a surprise birthday party too; Linda Hammond's ability to do everything well; Jodie Reue's good taste of music (not pop but opera); Nancy Watson had on four pair of britches under her band suit Friday night, (the girl could barely pick her feet up); Woody's interest in Lockney, (it isn't the football team); Kelly's crush on Sue Flenniken; Grace Anne is wearing a ring; it is Elvins; Buttons has a horse named Trouble.

While driving around Floydada's "Little White Way", I saw the following couples. Glenda Morgan and Dale Lawson, Addie Adkins and Edwin Childs, Shirley Gregory and Donnie Taylor, Annella Thurston and Kearney Edmiston, Davis Blair and Billie Goode, Sue Flenniken and Kelly King, Fleeta Cartmel and Elton Ginn, Freda Smith and Bob Desney, Carolyn Cates and Dale Brown, Marisue Burlison and Frank Potts, Mae Bell Johnson and Johnny Fred Brown (new steadies), Sandra Roe and Grant Cooper, Mary Cogdell and Bobby Christian, Sue Kendrick and Ramme Vickers, Nelda McCarey and Danny Shipley, Sonja Guffee and Hal Hines, Donita Milton and Arlis Powell.

Judy Jackson and Bill Orman, Judy Wilson and Harvey Allen, Carol Lawson and Gary Hucksbay, Darlene Johnson and Ray Walker, Suzie Nelson and Norman Davis, Jane Tye and Weldon Pruitt, Kay Robertson and Don Sparks, Vaughn Ginn and Linda Welborn, Joy Sparks and Laron Fulton, Lois Ann Glover and Gary Swayer, Beth Scott and Douglas Walding, Sue McClung and Henry Self, Snow Drop Dumm and Kearney Edmiston, Gay Nell Boothe and Bobby Christian.

It's about time to sign off but for pity sakes be especially good tonight. Because it's Hallowe'en. (Boo-Boo) Happy Hallowe'en, don't let the

ole goblin catch you doing anything mean!  
Ole Goblin (ha)  
PAT  
Mr. and Mrs. Dane Clark, students of McMurry College, were week end guests of their parents, Mr. and Mrs. L. L. Clark Jr. and Mr. and Mrs. Clark Harris of Lockney.

**Officers Chosen By Dougherty Club**

The Dougherty Home Demonstration club met in the home of Mrs. Howard Drysdale on Wednesday, October 15, for an all day craft meeting. Knitting, sewing and huck weaving were the main projects. A delicious covered dish dinner was served at the noon hour.

At 2 p. m., the regular meeting time Mrs. Johnnie Cates, president, called the meeting to order and roll call was answered with "Something I Would Like To Make".

The following officers were elected for the coming year. Mrs. Johnnie Cates, president; Mrs. Mac Ward, secretary; Mrs. Robert Ward, vice president; and Mrs. G. W. Smith, council delegate.

Games were played and directed by Mrs. Mac Ward with prizes going to Mrs. Dale Smith and Mrs. R. J. Overstreet. Attendance prize was won by Mrs. C. A. Caffee.

G. W. Smith, Johnnie Cates, C. A. Caffee, Robert Ward, R. J. Overstreet, Ned Bradley and the hostess, Mrs. Howard Drysdale.  
The next meeting will be at the home of Mrs. Bill Smith on Nov. 8.  
Grapefruits are so-called because they sometimes grow in clusters.

**DARDEN**  
**Machine Shop**  
Complete Stock of Bolts  
608 E. HOUSTON

Phone YU 3 - 2170

WHEN YOU NEED

- Ready Mix Concrete
- Ditching for foundations
- Sand or Gravel for Concrete.



COME IN AND DISCUSS YOUR BUILDING PROBLEMS WITH US.

**Bennett's Building Material**  
Phone YU 3-2170 Floydada

**STRONGER EACH YEAR**

This bank, built on the solid foundation of sound management and experience, grows in strength as its business increases. Our first interest always is the progress of this community and the advancement of our customers.

**THE FIRST NATIONAL BANK**  
FLOYDADA, TEXAS

**LARGEST STOCK OF TRAILER TIRES IN WEST TEXAS**

We Have Them -- Good Used Tires -- To Fit Your Trailer ALSO ONE OF THE MOST COMPLETE STOCKS OF NEW TIRES IN THE PANHANDLE

**GENERAL TIRES & STAR TIRES**

FOR CARS -- TRUCKS & TRACTORS -- ALL SIZES  
VITALIC BATTERIES IN WIDE RANGE OF SIZES -- ZEREX  
ANTI FREEZE

**BEST OF SERVICE**

WE FIX FLATS AND REPAIR TIRES-TUBES & TUBELESS TIRES

VULCANIZING -- RE-CAPPING -- TIRE TRUEING --  
BALANCING

OUR SPECIALTY IS FIELD SERVICE FOR TRACTORS --- Just Call YU3-3370 We Do The Rest, Also Road Service For Your Cars--Trucks and Pick-ups---

Visit us in Our New Building--We have one of the most Modern Tire Shops and Service Departments in this area.

**OK WELDERS**

308 South Main, Floydada, Texas Phone YU 3-3370

**FLOYDADA STREETS,**

1, See a Hypnotized Man Automobile Around the Square between 1 and 2 o'clock  
Night, see

**"OTIC MARVELS"**

hour long marvel, as Singer Mystifies all with Amusing Tricks of Magic.

**Mr. J. Hi Auditorium**

mission 90c for Adults  
35c for Students

Sponsored By  
Floydada Volunteer Fire Dept.

58 FORD  
COMING  
NOV. 7

Nothing newer

**AROUND THE WORLD**

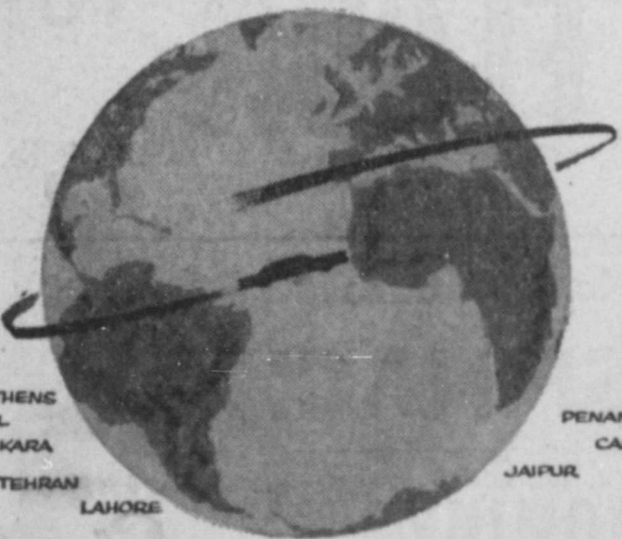

has been proved around the world in the most dramatic and exciting test ever given a new car by public announcement.

The world was used as a test for the 58 Ford. The car drove through England, France, Switzerland, Yugoslavia, Greece, Turkey, Iran, India, Pakistan, India, Malaya, Cambodia, Vietnam, and back to the place it started—Michigan, U.S.A.

powered over the great ranges of three continents: the Alps to the Himalayas and the Tiber. It crossed the great rivers of the Thames, the Seine, the Tiber, the Tigris, the Euphrates, the Ganges.

stood at Buckingham Palace, the Champs Elysees to the Arc de Triomphe, and paused at the Eiffel Tower at the great Paris salons "sculptured in steel" styling was by the most style-conscious in the world.

The 58 Ford rode smoothly down the rugged, beautiful seacoast of Tito's country, to a festival in Dubrovnik, and into Greece to Athens, where this newest classic met such ancient classics as the Parthenon and the Temple of Poseidon.

Into Turkey; and the 58 Ford passed the great white lacework palaces of the Sultans along the Bosphorus and the Golden Horn. Then the Ford went where few but nomads travel, up into the hot days and chill nights of the ancient mountains of Afghanistan. And thence along the route Alexander the Great followed with his chariots to cross the historic Indus river.

On and on the Ford moved, down into the heat of mysterious India, through New Delhi to the Taj Mahal, and to the great pink palace of the Maharajah of Jaipur.

This great new car met the challenge of the monsoons—rains that for centuries have stopped all road movement throughout Indo-China, but didn't stop the 58 Ford. It drove on to Penang in Malaya, and then north to Bangkok.

Further on came Saigon, the Paris of the Orient, at the farthest tip of Southeast Asia. Finally, it powered across the great Rockies and plains of North America and back, at long last, to Detroit, Michigan.

The 58 Ford : : has been proved and approved around the world. A natural question arises. Why did Ford go to such great lengths with its 1958 model? Why spend so much money and time and go through all the problems of negotiations, customs, border transit, diplomacy in so many countries?

The answer: in the competitive automobile market of today, only the best in all-around value can survive. And this round-the-world test is the most decisive possible demonstration of the best.

The 1958 Ford is value: hard-dollar value. It is also style, power, performance, and a dozen great new features. But above all, it is value.

This is the car you've been waiting for. See it November 7—there's nothing newer in the world than the 58 Ford!

proved and approved around the world **58 FORD**  
The first car ever to use the whole world as a test track  
**BISHOP MOTOR COMPANY**  
Floydada, Texas



**TERRIFIC WAY TO SAVE FOOD DOLLARS!!!**

*Shurfine*  
**CARNIVAL**  
OF '57



**SUPER VALUES**  
Starting Thursday, Oct. 24  
Through Nov. 4,  
Dollar Day



*Shurfine* 1 Pound  
**MARGARINE** 5 For \$1

Cream Style or Whole Kernel Golden

**CORN** Can No. 303 7 For \$1

Drip or Regular  
**COFFEE** 1 lb. Can 79c



BLUE LAKE CUT  
**Green Beans** No. 303 Can 5 For \$1



**CATSUP** 14 oz. Bottle 5 For \$1

**MILK** Tall Cans 7 For \$1  
Y. C. Slices or Halves



**PEACHES** No. 2 1/2 Can 4 For \$1

Frozen 6 oz. Can <b>ORANGE JUICE</b> 3 For 43c	Early Harvest <b>PEAS</b> No. 303 Cans 5 For \$1	All Green Cut <b>ASPARAGUS</b> No. 300 Cans 4 For \$1
Shurfresh, 2 lb. Loaf <b>CHEESE SPREAD</b> 69c	Whole No. 2 Cans <b>SWEET POTATOES</b> 4 For \$1	No. 303 Cans <b>PORK &amp; BEANS</b> 10 For \$1
Halves Unpeeled <b>APRICOTS</b> No. 303 Cans 5 For \$1	Chunk Style <b>TUNA</b> 6 oz. Cans 4 For \$1	10 lb. Bag <b>FLOUR</b> 25 lb. Cotton Bag
R. S. .P <b>CHERRIES</b> No. 303 Cans 5 For \$1	28 oz. Jar <b>APPLE BUTTER</b> 4 For \$1	No. 303 Cans <b>SPINACH</b> 7 For \$1
Strained, No. 300 Cans <b>CRANBERRY SAUCE</b> 5 For \$1	Strawberry <b>PRESERVES</b> 12 oz. Jar 3 For \$1	No. 303 Cans <b>HOMINY</b> 11 For \$1.
No. 303 Cans <b>FRUIT COCKTAIL</b> 5 For \$1	Whole Sour or Dill <b>PICKLES</b> Quart 3 For \$1	Fresh Shelled <b>BLACKEYES</b> No. 303 Cans 8 for \$1
Halves Bartlett <b>PEARS</b> No. 303 Cans 4 For \$1	24 oz. Bottle <b>GRAPE JUICE</b> 3 For \$1	

NEW SHURFRESH BISCUITS . . . 19c 2 Cans SLICED BACON . . . . . 59c Pound SOFLIN TISSUE . . . 35c 4 Rolls

**HULL & McBRIEN FELTON-COLLINS**

GROCERY & MARKET  
Phone YU 3-3164

GROCERY & MARKET  
Phone YU 3-2252

**POWELL'S STAR CASH**

GROCERY & MARKET  
Phone YU 3-2444

GROCERY & MARKET  
Phone YU 3-2392

**WESTER GROCERY & MARKET**

Phone YU 3-2534



*Shurfine*  
**CARNIVAL**  
**SPECIAL**

3 lb. Tin 79c