

Death of J. Taylor

Taylor, 58, prominent farmer and Lockwood death occurred in Eagle Pass, Texas, following a heart attack. The funeral will be held at 10 o'clock at the First Methodist church. Rev. N. J. Anderson, a former pastor of the church, will officiate at the funeral.

Mr. Taylor was born in 1888 in the county of Comanche, Texas. He was a member of the Methodist Church and a prominent farmer in the area.

He was married to Mrs. J. Taylor and they had two children, a son and a daughter. He was a member of the First Methodist Church and a prominent farmer in the area.

He was a member of the First Methodist Church and a prominent farmer in the area. He was married to Mrs. J. Taylor and they had two children, a son and a daughter.

He was a member of the First Methodist Church and a prominent farmer in the area. He was married to Mrs. J. Taylor and they had two children, a son and a daughter.

He was a member of the First Methodist Church and a prominent farmer in the area. He was married to Mrs. J. Taylor and they had two children, a son and a daughter.

He was a member of the First Methodist Church and a prominent farmer in the area. He was married to Mrs. J. Taylor and they had two children, a son and a daughter.

He was a member of the First Methodist Church and a prominent farmer in the area. He was married to Mrs. J. Taylor and they had two children, a son and a daughter.

Large-scale training programs such as these will give prospective officers the training they are unable to receive during college courses of military science and tactics.

This supplemental course must be passed by the ROTC students to qualify for second lieutenant commissions in the U. S. Army Reserve or regular Army and will prepare them for duty with the active Army forces.

The Cadets entered the three training camps June 23 and will depart Aug. 3.

Forty-five Army ROTC cadets are attending from Texas Tech and among the approximately 1,500 ROTC cadets from colleges and universities in five states, Louisiana, Arkansas, New Mexico, Oklahoma and Texas are around forty-six from near areas.

Charles Terrill Julian from Floydada, Texas, who attends West Texas State College is attending the ROTC camp. He is the son of Mr. and Mrs. Murray Julian of the South Plains Community.

Identification Of Black Bass Is Simplified

Black bass are as American as the coonskin hat and the Fourth of July. They are native only to North America; they are more widespread on this continent than any other game fish, and more Americans fish for them than for any other game species. However, considerable confusion surrounds these all-American fish. Anglers often are wrong when they try to identify the three kinds of black bass — spotted, largemouth and smallmouth.

There are infallible ways to tell one bass from another, and they do not involve complicated counting of rows or scales, or the number of spines in a fin. As you probably have been told many times, there is a simple test to distinguish between a smallmouth and a largemouth. With the mouth of the fish closed, a vertical line running through the pupil of the eye will just nick the inner corner of a smallmouth's mouth, but will pass through the mouth of a largemouth. That is, the lines of the mouth in a largemouth bass will extend back beyond the vertical line.

There is another, less infallible means of distinguishing them. This is by their body markings. A smallmouth has pronounced vertical bars on the sides of its body; a largemouth has a pronounced lateral dark line running from gills to tail. These markings exist only on younger fish; big adults sometimes lose these sharp distinctions. That is, the lateral line of the largemouth may be so blotched and broken as to be almost indistinguishable, or the smallmouth may be so dark in overall color that the vertical bars are hard to define.

After they pass a certain size, there is a marked difference in the shapes of their bodies. A four-pound largemouth simply doesn't look like a four-pound smallmouth. The latter is in every way a sleeker, trimmer fish; the adult largemouth is inclined to be pot-bellied and gross in appearance.



CALCULATING CONFUSION—Intricate units at the Army's 25 machine record centers throughout the world require skilled technicians to make adjustments. Specialist First Class James F. Scibolt of Eugene, Ore., a repairman in Germany, is working on a section of the 25 miles of wiring in the tabulator machine.

To Catch Fish; Use Right Hook

No matter how good or how expensive the rest of your tackle, it's that little hook out there on the end that holds and lands your fish. Or doesn't hook him because of poor design. Or breaks or bends because of poor material.

Anglers should be most particular about trout-fly hooks. Because of their small size and necessarily light wire, they must be of very good steel, with the right temper. Hooks on most lures, being larger and of heavier wire than those used with flies, can be and usually are of somewhat lower quality, but they still serve well enough for practical fishing purposes if they're correctly designed. For regardless of good steel and proper temper, if a hook is inefficiently designed it's bound to cause unnecessary misses. So let's see what is an efficient design.

Jason Lucas, angling editor of Sports Afield Magazine, thinks that with artificial lures (including flies) you'll land most fish with a hook having what comes closest to a plain round bend. It's hard to buy such hooks, but you can generally alter them so they'll be as effective as if originally made round. Hooks on nearly all lures are soft enough so that you can easily reshape them with a small plier. Hooks on better-class lures are much harder, but can usually be reshaped without breaking. Remember that for practical purposes, a bend that's somewhere nearly round will serve just as well as one that's perfectly round.

The most important point about a hook is — the point. There are three types. A "rolled-in point" is curved inward so that it points toward the eye of the hook. It is best for some large hooks, especially in deep-sea fishing, and some fishermen like it on smaller hooks for use with natural bait.

On a "parallel point" the outside of the point is parallel to the shank. Hooks of this type are used on nearly all freshwater artificials, including flies.

A third point is the "outpoint" where it is turned outward, away from the shank. With fresh-water artificials, and especially with the small hooks used for trout flies, a slight outpoint will hook and land a much higher percentage of your fish than will a point of any other type. Every wiggle a fish makes while you're playing him must drive that outpoint in deeper and deeper.

Price Daniel's Family Helping Wage Campaign

AUSTIN, Tex. — When U. S. Senator Price Daniel campaigns for Governor, it's a family affair. Daniel's wife, four children, sister and another are all playing an active role in his campaign for the Democratic nomination for Governor.

Mrs. Daniel, the former Jean Baldwin of Houston, is the great-granddaughter of General Sam Houston, so her Texas political heritage runs a long way back. She has been helping her husband campaign since they were married on June 28, 1940, when he was in the midst of a race for re-election to the Texas House of Representatives.

This summer she has been with the Senator on many of his campaign tours, and on some occasions has had her four children along to meet the people and help pass out literature. The oldest son, Price Jr., 15, has an eye on a political future himself. The other Daniel children are Jean, 13, Houston Lee, 10, and John Baldwin, 8.

The Senator's sister, Ellen Daniel, is a volunteer worker at State Campaign headquarters in Austin. She has also traveled with the family.

Their brother, former State Rep. Bill Daniel of Liberty, is chairman of the Senator's statewide Speakers' Bureau and has made scores of speeches and personal appearances in behalf of Price Daniel's candidacy.

Absentee Vote Begins Monday

If you plan to cast an absentee ballot in the first Democratic Primary (set for July 29), you may do so beginning Monday, July 9.

A sample of the ballot appears in The Hesperian, on another page.

The Floyd County Hesperian, Floydada, Texas, Thursday, July 5, 1956. will have ballots in the hands of County Clerk Margaret Collier on that date. Applications for absentee ballots to be sent out of the county to agents should be made to the county clerk also. A sample of the ballot appears in The Hesperian, on another page.

Beall's

QUALITY MERCHANDISE

Your Family Savings Center!

A STORE-WIDE SPECTACLE OF VALUES!

July Jubilee

SPECIAL PURCHASES! OUR OWN CLEARANCES!

Boys Fancy Cotton

POLO SHIRTS

Short Sleeve. Assorted Colors. Sizes 8 through 16.

2 for 1.00

Mens White Flat Knit TEE SHIRTS

Sizes — S — M — L

3 for 1.00

MENS SUMMER SUITS

RAYON AND ACETATE FABRIC

Reg. 24.75 now 15.00

Boys Light Weight Summer SPORT COATS

RAYON AND ACETATE FABRIC SIZES 12 THROUGH 16

Reg. 10.90 now 8.00

ONE TABLE PIECE GOODS

Tissue Gingham, Nylons, Eyelet, Embroidery. REG 1.49, 1.98 and 98c

NOW 44c Yd.

Ladies Permanently Pleated SKIRT MATERIAL

Washable Colors. Crease Resistant

Reg 1.29 now 44c yd.

LADIES SUMMER SUITS

Rayon Acetate and Dacron Fabrics. ASSORTED COLORS. BROKEN SIZES

VALUES TO 16.88 NOW \$8 & \$10

SOFA PILLOWS

COTTON FILLED FLORAL AND SOLID COLORS

\$1.00

BOYS SPORT SHIRTS

SHORT SLEEVES, COTTON PLAIDS AND LITTLE CHECKS. ALSO RAYON

1.49 to 1.98 VALUE

\$1.00

MENS SUMMER DRESS SHOES

Leather with Nylon Vamp. Broken Sizes

VALUES TO 11.90

NOW \$5.00

MEN AND BOYS LEATHER SANDALS

BROKEN SIZES. COLOR BROWN

Reg. 3.98 for 1.99

LADIES Washable Moccasins

Hand lace form fit. Cushiony Foam Insoles. Laces can be adjusted for snug fit. Color Fast.

\$1.00

CHILDRENS Barefoot Sandals

COLOR, WHITE, RED and TAN

COLOR, WHITE, RED and TAN

\$1.98

LADIES WHITE WEDGES and FLATS

In colors Pink, White, Beige and Blue. BROKEN SIZES

\$2.98

ONE TABLE Ladies Ear Screws

ALL COLORS and DESIGNS

Reg. 1.10 now 2 for \$1.10

MENS White Handkerchiefs

HEMSTITCHED HEM. CUT 18X17

12 for \$1.00

SLOW DOWN!

BATH Haunts the Highways...

many makes and models of automatic electric clothes dryers on display at your favorite appliance dealers.

Stamps Produced To Trade

Stamps were introduced Thursday when the first state stamp was given here. The stamps are being given here to the shopper as a means of making purchases. The stamps are of the same purpose as the stamps that are given to the shopper as a means of making purchases. The stamps are of the same purpose as the stamps that are given to the shopper as a means of making purchases.

Stamps are being given here to the shopper as a means of making purchases. The stamps are of the same purpose as the stamps that are given to the shopper as a means of making purchases. The stamps are of the same purpose as the stamps that are given to the shopper as a means of making purchases.

Stamps are being given here to the shopper as a means of making purchases. The stamps are of the same purpose as the stamps that are given to the shopper as a means of making purchases. The stamps are of the same purpose as the stamps that are given to the shopper as a means of making purchases.

Stamps are being given here to the shopper as a means of making purchases. The stamps are of the same purpose as the stamps that are given to the shopper as a means of making purchases. The stamps are of the same purpose as the stamps that are given to the shopper as a means of making purchases.

Stamps are being given here to the shopper as a means of making purchases. The stamps are of the same purpose as the stamps that are given to the shopper as a means of making purchases. The stamps are of the same purpose as the stamps that are given to the shopper as a means of making purchases.

Stamps are being given here to the shopper as a means of making purchases. The stamps are of the same purpose as the stamps that are given to the shopper as a means of making purchases. The stamps are of the same purpose as the stamps that are given to the shopper as a means of making purchases.

City Park Church Host to 300 For Area-Wide Meeting
The City Park Church of Christ was host to the area-wide young people's meeting Monday. Twenty-two congregations were represented with approximately 300 in attendance.

Richard Williams of Silverton brought the devotional and Ronnie Downing acted as master of ceremonies. The young men led the singing and prayers and after the devotional about thirty minutes was spent in congregational singing.

Refreshments were served on the church lawn and then the group enjoyed volleyball in the city park. Young people were present from Crosbyton, Hart, Lorenzo, Silverton, Petersburg, Ralls, Post, Idalou, Abernathy, McAdoo, Olton, Abilene, Shallowater, Kress, the following congregations from Lubbock; Broadway, Vandella Village, Parkway Drive, College Avenue, Southside, Colgate and Eastside and Floydada.

"We appreciate the recreational facilities provided at the park and more people should take advantage of the opportunities it affords," stated Gordon L. Downing, minister of the local church.

The next area-wide meeting will be held shortly after August 1 at Lorenzo. Mr. and Mrs. Buel Neff and children spent Sunday with Mrs. Della Taylor in town. Other visitors spending Sunday with Mrs. Taylor were Mr. and Mrs. Wayne Wright, Mr. and Mrs. Ellis Head and their daughter, Mrs. Bobby George and son all of Wichita Falls, Mr. and Mrs. Poyner Roberts and family, Mr. and Mrs. Julian Roberts and family and Mr. and Mrs. Peal of Abernathy. Afternoon visitors were Mr. and Mrs. Jack Johnson of Lubbock. Patricia is spending this week in Lubbock with her sister and husband, Nellie Ruth and Jack.

Mrs. Joe Evers of Floydada spent the weekend visiting Mr. and Mrs. O. K. Custer and Kenny. Mr. and Mrs. Clifford Helms and girls have moved on the H. J. Nelson farm. We want to welcome Clifford and Dorothy Nell to our community.

Mr. and Mrs. D. M. Higgins and Susan are here for a week's visit with Mrs. Higin's parents, Mr. and Mrs. H. J. Nelson and other relatives. The Higgins live in San Diego, Calif. Jack Ooley, grandson of Mr. and Mrs. H. J. Nelson is in a Plainview hospital as a result of an insect bite.

Janie Nelson, daughter of Mr. and Mrs. Raymond Nelson of Plainview will undergo surgery in Lubbock Methodist Hospital on Tuesday of this week. Mr. and Mrs. Carl Nelson and family ate dinner with Mr. and Mrs. H. J. Nelson and Alma Ruth today.

Mrs. R. C. Smith and Mr. and Mrs. Milton Harrison and children, visited Roy and Floyd Smith in Morton last Thursday. Barbara Jean Dunn of Plainview, Jaynette Marquis of Floydada and Janice Smith of Dougherty visited several days last week with Mrs. R. C. Smith.

Mr. and Mrs. Weldon Hammonds and girls visited over the weekend at Vernon and Thalia. Visiting with the F. B. Esteps Thursday were Mr. and Mrs. O. M. Applegate and children of Joshua, Texas, and J. F. Jones of Floydada.

Those of the Frank Jones family enjoying a picnic supper at Lubbock Park Friday night were Frank Jones, Mr. and Mrs. O. M. Applegate and children of Joshua, Mr. and Mrs. Duward Ellison and children of Crosbyton, Mr. and Mrs. Leroy Dennison and boys and Mr. and Mrs. Bob Estep of Lubbock and Mr. and Mrs. F. B. Estep and Bill. An old friend of the F. B. Esteps, Dennis Bryant of Denver, Colo., spent Sunday and Sunday night with them. The Bob Esteps of Lubbock were Sunday visitors also.

Mrs. Jennie Nottingham of Dallas and Mr. and Mrs. Junior McNally were supper guests of Mr. and Mrs. Fred Jones and Jeayne Thursday night. Weekend visitors of Mr. and Mrs. Jones were Mr. and Mrs. James Jones and family of Rule and Mr. and Mrs. William Atkinson of Paducah.

Mr. and Mrs. Walter Hollums and Mike were Sunday dinner guests of the Jones. Mr. and Mrs. Homer Newberry visited awhile with Mr. and Mrs. M. J. Mosely Sunday afternoon. Dr. and Mrs. J. W. Harper of Covington and Mrs. Maggie Helm of Floydada visited with Mr. and Mrs. Joe Thurston and family Saturday.

Carolyn Hartsell spent Monday night with Annelia and Linda Thurston. They all attended a Young Peoples Rally in Floydada. Rev. Norman Blake was dinner guest Sunday of Mr. and Mrs. B. L. Breed and Dorothy.

FHA GIRLS ARE DUE HOME SATURDAY FROM CONVENTION
Floyd County's two representatives at the National Future Home Makers convention in Chicago, are due to return home Saturday. The girls — Wanda Cox and Frances Lemons, left Saturday for the Windy City and have been attending the sessions of the organization this week. The future home makers have been the recipients of many courtesies and entertainment during their convention.

Mr. and Mrs. R. D. Holly and Mr. and Mrs. Jess Parnell and family spent several days at Possum Kingdom last week.

Rev. Audie Wiley and family of Pansy visited his sister, Mrs. R. H. Crawford and family Thursday. Carolyn Cates visited Helen McClung during the weekend.

Mr. and Mrs. W. S. Poole visited their son, Dr. Warren Poole and family in Lubbock Thursday. Troy McNeill is spending the summer with friends in South Dakota.

Mr. and Mrs. Orland Howard were guests of Mr. and Mrs. Earl Freeman of Floydada Sunday. Mr. and Mrs. D. A. Robertson were Sunday dinner guests of Mr. and Mrs. Bill McNeill.

Jean Dunn of Plainview and Patricia Robertson of Center are house guests of Janice Smith. Geneva Ellis of Crosbyton was the weekend guest of Barbara McNeill.

Mr. and Mrs. J. L. Nichols and children have returned to Shreveport, La., after visiting relatives in this vicinity. Mr. and Mrs. Kenneth Johnson and children of Lubbock were Sunday dinner guests of her parents, Mr. and Mrs. H. N. Powell.

Mr. and Mrs. Kenneth Chance, David and Denise of Clero, Ind., arrived Sunday for a visit in the home of her parents, Mr. and Mrs. Sam Lide. Mr. and Mrs. Lide and guests visited their daughter, Mrs. George Gearheart and family in Amarillo this mid week and enjoyed a family picnic July 4.

Mr. and Mrs. Lewis Blum accompanied by Mr. and Mrs. Raymond Upton, Bonnie and Jimmy, of South Plains are motoring to Olympia, Wash., to visit their children, Mr. and Mrs. Ronnie Upton. On the return trip they will visit relatives in Long Beach and Los Angeles, Calif.

Mr. and Mrs. J. M. Tiner of Abilene were house guests of his brother, G. C. Tiner and Mrs. Tiner last week. E. J. Hines and son John of Carlsbad, N. M., were guests in the home of his brother, Howe Hines, Saturday night.

Kent Covington was enroute to Norway at the latest report. Saturday evening, Jerry, David and Beth Crawford and Julia Ann Daniel attended the Youth Rally at the Pansy Baptist Church.

Mr. and Mrs. R. J. Hinesley and family visited Mr. and Mrs. A. B. Irons and Mr. and Mrs. J. T. Fields at Paducah Sunday. Tuesday morning from 9 to 10:30 Mrs. R. J. Hinesley entertained with a birthday party honoring Aaron J. on his 8th birthday. Those present were Bowie and Judy Teafattler, Sally and Kreis McIntosh, Tom and Dan Drysdale, Weldon Emert, Jody and Jean Campbell, Tim and Cindy Ward, Frankie and Robert Covington.

Mr. and Mrs. R. H. Crawford and children attended the annual reunion of the Woods family at Balingier, July 4. Mrs. Ruth Daniel and son were in Amarillo last week. Mr. and Mrs. I. S. Lynch are entertaining their grandson of Lubbock this week.

Lakeview News
(By Mrs. F. B. Estep)
LAKEVIEW, July 2 — The Lakeview Home Demonstration Club meets Thursday afternoon at 3 o'clock at the school lunch room with Mrs. Maurice Fred as hostess. The 4-H girls will have charge of the program.

Mr. and Mrs. Herman Richardson were Sunday dinner guests of Mr. and Mrs. Roy Fawver, Truett and Sonny Richardson visited with Ronnie and Randy Bertrand. In the afternoon, Mr. and Mrs. Richardson and sons, Mr. and Mrs. Fawver, Mr. and Mrs. Louis Pyle and children and Mr. and Mrs. William Bertrand and children enjoyed an outing at Roaring Springs.

Mrs. Fawver visited her little granddaughter, Anne, daughter of Mr. and Mrs. Carlton Fawver, this morning. It is Anne's fourth birthday. Mr. and Mrs. W. Earl Edwards made a business trip to San Antonio last Tuesday. On their return trip they visited relatives at Sweetwater and Abilene. Mr. and Mrs. Earl Edwards Jr., have as their guests this week, Mrs. Edward's brother, Captain and Mrs. J. T. Dotson and children. Capt. Dotson has been stationed at Ft. Sill, Okla., but is being moved to Ft. Bliss, Texas.

McCLUNGS — HOME STYLE BREAD .. 18c
BAKED IN FLOYDADA Pound Loaf

Cloverlake — One Half Gallon MELLORINE 39c

ORANGE JUICE Pasco Frozen 6 oz. Can 15c

CAKE MIX PILLSBURY Box 33c

KRAFT MARSHMALLOWS 10 oz. Package 19c

SUNSHINE CRACKERS ONE POUND BOX 25c

SUPREME PECAN SANDIES COOKIES ONE POUND BAG 49c

SHURFINE POUND CAN Coffee . 85c

SKIN CREAM TWO 70c JARS NOXZEMA . . . 89c

BRECK 60c SIZE SHAMPOO 45c

RITZ ONE POUND CRACKERS . 29c

BISCUITS OEVN READY PUFFIN, 2 Cans . 19c

GROUND FRESH ALL MEAT BEEF lb. 39c

FRESH DAILY FRYERS lb. 45c

CORN KING BACON lb. 42c

U S CHOICE POUND Chuck Roast 47c

Shurfresh Oleo lb. 19c

REMEMBER DOUBLE SCOTTIE STAMPS EACH TUESDAY
On all cash purchases of \$2.50 or more

TWO REDEMPTION CENTERS IN FLOYDADA

REMEMBER — TAKES NO MORE TO FILL THE BOOK "YET THEY'RE WORTH MORE."



IMPERIAL — PURE CANE SUGAR 10 POUNDS 95c

GOLD MEDAL — PRINT BAG FLOUR 10 POUNDS 95c

PROCTER GAMBLE CHEER KING SIZE 98c

BAKERITE Shortening 3 lb. Can 79c

SHURFINE — FANCY TUNA Can 29c

SCHILLINGS — BLACK Pepper 2 oz. Can 19c

DELSEY TISSUE 2 ROLLS 25c

POWELL CASH GROCERY & MARKET 10-WAY 70 PHONE 871



POLITICAL COLUMN

The following have authorized The Hesperian to announce their respective candidacies for office subject to the Democratic primaries...

KITCHEN AND FIELD NEWS

from Lighthouse Electric Cooperative, Inc., by Nancy Morekel and Claude Weatherbee Electrification Advisors...

Subteens Have Hobo Picnic, Play Games

Thirty five seventh and eighth grade members of the Sub Teen Youth Center met Monday evening at the American Legion Hall for a "Hobo Picnic"...

Center News

(By Mrs. J. E. Green) CENTER, July 3 — Here it is July and no rain yet. Mornings are ideal, afternoons hot and hotter unless a cloud mercifully conceals the sun occasionally...

Southwestern Life advertisement featuring a cartoon character and the slogan 'Let them grow together'.

CLEAN, CLOSE cultivation advertisement with an image of a McCormick hinge-frame cultivator.

COURT HOUSE

Probate Court Docket: Affidavit filed June 27 of inheritance tax appraisal of the estate of Verena B. Graham...

County Court Docket

Complaint filed July 2, charging the sale of liquor in dry area against Alexander Bennett. Warrant issued against W. A. Adams...

BENNETT'S Building Material advertisement featuring an image of a cement mixer and the slogan 'DON'T Knock Yourself Out'.

TYE & SONS DRILLING CO. advertisement for Rainmaster Trac-Tow Pump with Hi-Lo Carrier Pipe, featuring large text and technical specifications.

Ben Ramsey advertisement for Lieut. Governor, featuring a portrait and the slogan 'AMANTEXANS KNOW and RESPECT'.

dieltrin advertisement showing a comparison between 'UNTREATED' and 'TREATED' cotton plants.

dieltrin advertisement with a large image of a cotton field and the Shell logo.

Marriage Record: Robert Day and Mary Elizabeth Wilks, June 26; Walter Paine Hall and Argretha Walton, June 29.

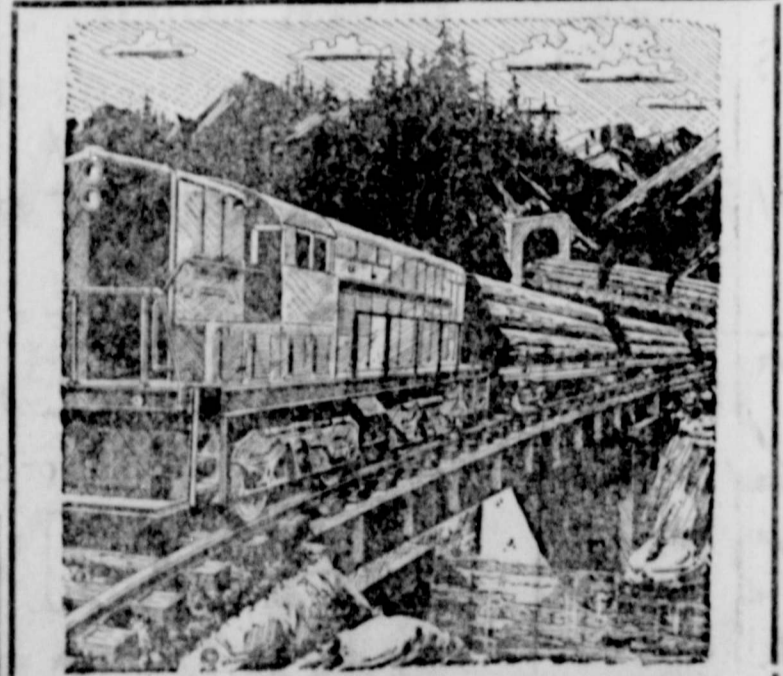

GOOD BUILDING STARTS WITH SOUND MATERIALS BOUGHT HERE! Whether you are building, remodeling or repairing, you'll want to know that you are getting the best materials!

4 out of 5 Women who save stamps Save...

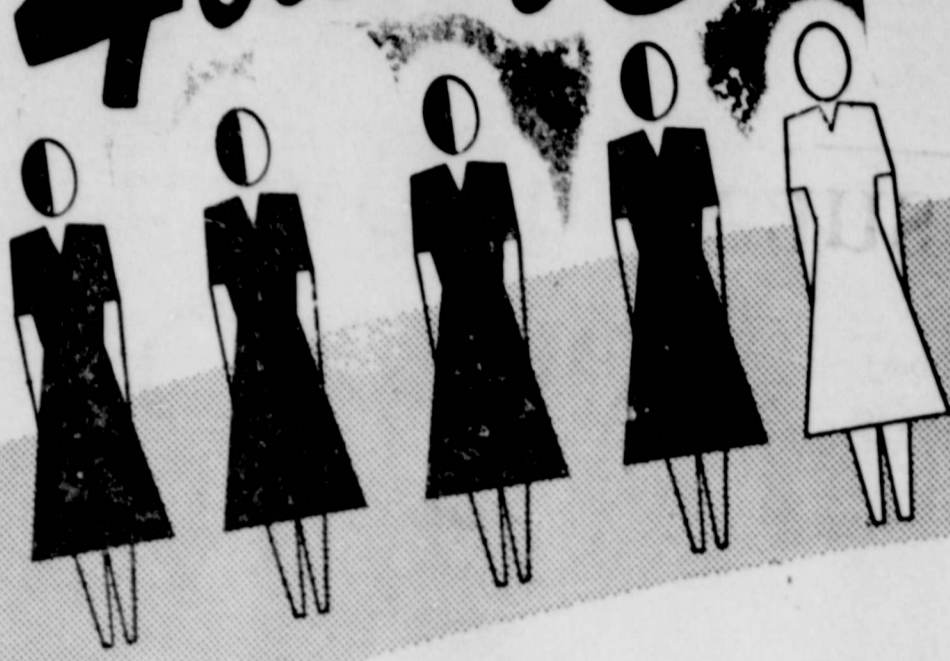

GREEN STAMPS

At more than 60,000 stores of all kinds clear across the nation, the homemakers of America get valuable S & H Green Stamps as a bonus for smart shopping. And, at Piggly Wiggly you don't even need to ask for S & H Green Stamps . . . you get them automatically. So, shop smart . . . shop Piggly Wiggly where you get lower prices, nationally famous brands of quality and S & H Green Stamps.

PRICES FOR FRIDAY - SATURDAY - MONDAY

Libby's, 303 Can DELUXE PLUMS 21c	Del Monte, Quart PRUNE JUICE 37c
Bama, 8 oz. Mug PEANUT BUTTER 29c	Libby's, 303 Can SPANISH RICE 19c
Kraft, Quart Bottle SALAD OIL 63c	
Libby's 24 oz. Can BEEF STEW 43c	St. Joseph 10c Size Aspirin 7½c
White House, 2 lb. Jar APPLE JELLY 39c	Northern 80 Count Box Napkins 12½c
	Kounty Kist 12 oz. Can CORN VACUUM PACK 12½c
JELLO 15c	Asst. Flavors 2 Boxes
French, 6 oz. Jar MUSTARD 11c	Burleson, 10 oz. Carton HONEY CREME 29c
Libby's 3 oz. Spanish OLIVES 29c	Franaco American, Can SPAGHETTI 15c
Baby Limas 15c	Fresh Pkg. Frozen, 10 oz Pkg.
Chicken Pie 25c	Libby's 8 oz. Pkg.
Frozen Rite, 9 Rolls Parker House Rolls 19c	Stillwill, 10 oz. Can STRAWBERRIES 25c
Libby's 10 oz. Pkg. Chopped Broccoli 15c	Libby, 10 oz. Pkg. Chopped Spinach 15c



California, Stalk CELERY 15c	Cello Bag CARROTS 12½c	2 Bunches RADISHES
--	--	--

LETTUCE 10	Firm Head Pound
SQUASH 5	Pound Yellow
Roasting Ears 5	Fresh Corn Ear

Campfire, Can VIENNAS 10c
Swift's, 10 oz. Can Pork Sausage 43c
Rose Dale, 303 Can EARLY PEAS 15c
Macaroni, 7 oz. Box SKINNERS 13c
Pioneer, 2½ lb. Box BISCUIT MIX 47c

U.S.D.A. GRADED BEEF EVERY ITEM GUARANTEED			
U. S. Standard, Calf T-BONE STEAK 69c	lb.	U. S. Choice Pen Fed Beef T-BONE STEAK	
U. S. Standard, Calf SIRLOIN STEAK 59c	lb.	U. S. Choice Pen Fed Beef SIRLOIN STEAK	
U. S. Standard, Calf CLUB STEAK 59c	lb.	U. S. Choice Pen Fed Beef CLUB STEAK	
U. S. Standard, Calf CHUCK ROAST 39c	lb.	U. S. Choice Pen Fed Beef CHUCK ROAST	

Pure Pork — Country Style SAUSAGE 2	lb.
Fresh Pork SPARE RIBS 3	lb.
Hickory Smoked, Slab or Sliced BACON 4	lb.
PORK STEAK	lb.

PEACHES 29c	Val Vita No. 2½ Can
Pie Cherries 35c	Sturgeon Bay Two 303 Cans
Deep Brown Beans 25c	Libby's, 14 oz. Can 2 Cans

Borden's, 5 qt. Size STARLAC 38c	Hills, Can DOG FOOD 16c	Cashmere, Bath TOILET SOAP 11c
Daricraft, Tall MILK 13c	Nu Way, Qt. BLEACH 15c	Niagara, Box STARCH 19c
TISSUE 29c	Northern 3 Rolls	

