

Family Gathers on Anniversary of Wedding Day

The golden wedding anniversary of Mr. and Mrs. Samuel Monro Crawford was celebrated with friends and relatives in the home of Mr. and Mrs. Earl Crawford, 736 West Mississippi, on September 20.

The honored couple's sons, Russell, Ewell, Virgil and Roy welcomed the guests and presented them to Mr. and Mrs. Crawford. The daughters, Mrs. Audrey Sparks, Mrs. Marion Brooks and Mrs. Earl Crawford escorted the guests to the register and the serving table. Mrs. Roy Crawford presided at the register. On the desk with the guest book, the marriage license and the wedding picture of Mr. and Mrs. Crawford were on display.

Mrs. Clayton Hicks and Miss Barbara Marshall, oldest granddaughters of the honored couple, served at the beautifully decorated table. They were assisted by the other granddaughters, Misses Glynis Sparks, Myrna Marshall, Beth, Cheryl, and Carol Ann Crawford.

Pretty Serving Table

The serving table was covered with a beautiful white, cut-work linen cloth centered with an arrangement of giant golden mums and Daisy mums on a platform covered with gold laceon with four large bells at the corners. The two-tiered wedding cake was beautifully decorated with a large golden bell atop and gold candy roses and gold leaves at the edge of both tiers which were fringed with gold laceon.

Golden punch, salted nuts and yellow cake squares, frosted with white and the dates 1903-1953 in gold on top, were served on white doilies on crystal. White napkins with golden bells and the names "Mon and Grace, 1903-1953" were used.

Mesdames Russell, Ewell, and Virgil Crawford presided in the display room where many useful and beautiful gifts were on display. Along with the gifts on display was an old album given to Mrs. Crawford by her husband the Christmas before their marriage. This furnished much entertainment for those who enjoy reviving yesterdays.

The living room and display room were beautiful with yellow mums, Daisy mums, marigolds and golden glads, gifts to the couple.

Out of county guests were: Mrs. Beattie Newton, a niece of Mr. Crawford, and two sons of Memphis, Texas; Miss Mary Foreman, County Superintendent of Hall County, and her father, T. T. Foreman of Memphis, Texas; and Mrs. Frank Pohl of Matador. Miss Foreman taught several of the Crawford children in the elementary grades. Mr. Foreman is 86 years of age (but enjoyed the occasion with the aplomb of a youngster). He was a former neighbor in Hall county. Mrs. Pohl is a friend of the family and a former teacher at Dougherty



Mr. and Mrs. S. M. Crawford of Dougherty ... at the celebration of their fiftieth wedding anniversary.

where Mr. and Mrs. Crawford still make their home.

Wed September 16, 1903

Mr. Crawford was born and reared at Burleson, Texas, in Johnson county. Mrs. Crawford was born and reared at Flemington, Missouri, in Polk county. They met when Mrs. Crawford came to visit and spend several months with a sister who lived near Burleson. The wedding was solemnized in the home of the bride's parents, Mr. and Mrs. John McCracken of Flemington on September 16, 1903, at 8 o'clock p.m. Rev. S. E. Hendrickson, minister of the Church of Christ, performed the ceremony. Mrs. Crawford's bridesmaid was Lottie Baldwin, now Mrs. V. V. Hollenbeck of Hotchkiss, Colorado. Her matron of honor was Mrs. Addie Yoast Martin, now of Redlands, California.

Mr. and Mrs. Crawford came to Texas to make their home and lived in Johnson county until 1920 when they moved with their family to Hall county. They left there in 1923 to come to Floyd county, where they have made their home since, living in the Lakeview and Dougherty communities.

Mr. and Mrs. Crawford have been very influential in all communities in which they have lived, both civic and religious. Mr. Crawford, a retired Freewill Baptist minister, has served as school trustee, layman, teacher, Sunday school superintendent and pastor in Johnson, Hall and Floyd counties.

Five Boys, Four Girls

They have reared a family of five boys and four girls, all living except two. Mrs. Lee Crawford Marshall and Bessie P. of the five boys were in the service of the U. S. during World War I.

The son of Mr. and Mrs. Crawford's love and happy life is their love for others.

TO BE PRESENTED IN
FLOYDADA
TUESDAY, OCT. 20
7:30 p. m. at
HIGH SCHOOL AUDITORIUM
Sponsored by
FLOYDADA LIONS CLUB

Advance Sale of Tickets by Members of Club Will Get Underway This Week-End

Throughout their married life they have been collectors—collectors of friends, and they have cherished them, along with their children, as their most precious treasures.

Some hundred friends and relatives registered during the hours from three to six.

Harmony News --

(by Mrs. Mather Carr)

HARMONY, September 28 —Mr. and Mrs. Marvin Smith and children spent last week-end in Kingsville visiting their son, Joe and his wife.

The supper which was given by the club Tuesday night was well attended. The program which was Johnnie Lee, a magician from Canyon where he is attending college was good.

Norman Hopper had a painful accident; at the dinner when he ran into a pot of hot coffee and spilled it down his chest. The doctor said it was not serious. Norman is the son of Mr. and Mrs. Bob Hopper.

The mid-week services were well attended with Phillip Krebs bringing the devotional.

Club met Thursday at 2:00 o'clock in the club room with Mrs. Everett Miller as hostess. The meeting was opened by the president, Mrs. Carrick Snodgrass. Roll call was answered by the apron I like. The aprons were modeled by Mrs. Riley Holmes and Mrs. Bill Tucker. Recreation was directed by Mrs. Donald Pinkner. There were eighteen present.

Several attended the farm bureau meeting Thursday night at Lockney.

Mrs. Mattie Heard and daughter of Petersburg visited in the Mather Carr home Friday afternoon.

Rev. Krebs preached both morning and night at the chapel. There was a good crowd out. The Krebs had dinner in the Mather Carr home and supper in the J. B. Shannon home.

Mr. and Mrs. McCada and son of Lockney attended services in the Chapel Sunday morning. They had dinner in the R. G. Morris home. Mrs. McCada is an aunt of Mrs. Morris.

Mr. and Mrs. Fred Byerly and daughter, Syble of Springlake, attended services at the chapel Sunday morning. They were dinner guests in the E. W. Turner home. Other guests in the Turner home Sunday were Mr. and Mrs. Loyce Turner, Mr. and Mrs. Emer Williams of Floydada and Mr. and Mrs. Purvis Miller of Muldeshoe.

Mr. and Mrs. Marvin Smith and children and Mr. and Mrs. J. B. Shannon and children had dinner in the home of Mrs. Smith's and Mrs. Shannon's parents, Mr. and Mrs. Shrader of Petersburg.

Mrs. Rueben Rutherford of Plainview attended services at the chapel Sunday morning.

Mr. and Mrs. Wesley Carr and sons were dinner guests in the Everett Miller home Sunday.

Rev. F. R. Pickens with Mr. Cole of Petersburg to lead the song services will start meetings in the chapel beginning October 2. On Friday and Saturday nights the meetings will be at 7:00 o'clock. Starting Sunday and on through the week, they will be twice daily with the morning services at 11:00 and

the evening services at 7:00 o'clock.

Mrs. Bill Edwards has been ill for several days but is some better at this time.

Patricia and Ronnie Tucker spent the week-end with their grandparents, Mr. and Mrs. Emmett Foster of Allman.

Miss Nell Jones and Bill Watson Married at Clovis

Miss Nell Jones, daughter of Mr. and Mrs. B. D. Jones, and Bill Watson, of Plainview, were united in marriage on Saturday afternoon, September 26, in Clovis, New Mexico.

John M. Reese, pastor of the Church of Christ there, read the ceremony in his home.

The bride chose for her wedding a navy blue suit with navy and white accessories. Something borrowed was a rhinestone necklace, belonging to a friend, Miss Jean Owens; something blue was the blue garter and she wore a penny for luck in her shoe, something old was a handkerchief of her mother's and something new was her bridal attire.

Mr. Watson is the son of Mr. and Mrs. W. A. Watson of Big Spring. He has been employed in Plainview for some time. At present, he is associated with the Alken gin and the couple will make their home in Lockney.

Mrs. Watson has been employed at the Floydada Drug for the past several months.

On the return of the bridal couple to Floydada, a reception was held at the home of the parents, when close friends and relatives attended.

Lift with your knees instead of your back, and you'll save many strains or other injuries.

Professional Directory

People's Hospital
Wishes to announce to the public the visiting hours and clinic hours for

Hospital Patients:
10-11 a.m. 2-4 p.m.
7-8 p.m.

Clinic open Monday through Saturday 9 a.m. to 12 noon, 1 p.m. to 5 p.m. Closed Sunday.

Peoples Hospital Clinical Laboratory and Department of X-ray Approved Clinical Laboratory Tests.

Emergency work done at any hour. Elective Work done by Appointment suitable to patient and Technician.

Visitors wishing to inspect the hospital are welcome at any time.

Kimble Optometric Clinic
For Appointments
Phone 254
FLOYDADA, TEXAS

Coffee Presents Mrs. W. D. Reaves

An introductory coffee was given Thursday morning in the home of Mrs. D. W. Pyffe, honoring Mrs. W. D. Reaves, formerly of Quanah.

Mrs. Reaves is the wife of the new pastor of the First Christian church and ladies of the membership of the church were hostesses for the occasion.

Mrs. Pyffe and the honoree received the guests, who called at 10 o'clock.

Mrs. Fred Brown presided at the silver coffee service, assisted by Mrs. J. C. Wester. The refreshment table was laid with a chartreuse linen cloth with silver and crystal appointments. A dark green napkin was used. Sand tarts and nut cookies were served with the coffee.

Various ladies of the congregation assisted with the hospitalities during the morning.

Rev. and Mrs. Reaves arrived in Floydada on September 15 to make their home here at the Christian parsonage.

Mrs. Reaves comes to Floydada highly recommended as a musician, being accomplished on both the piano and organ.

About one hundred women from various churches met the new first lady of the Christian church, at the coffee.

Why send away for office supplies call no. 8

BRITTON
Appliance Repair Shop
Phone 454 307 E. Houston

Garden Club Call Meeting Friday

Members of the Floydada Garden club had a call meeting on Friday morning in the home of the president-elect, Mrs. Ott Glassmoyer.

Plans and committee announcements pertaining to the flower show to be held Saturday were discussed and last minute arrangements were planned.

Twelve members were present at the meeting.

The next regular meeting of the club will be with Mrs. J. P. Moss, Ralls highway, as hostess on Friday morning, October 9, at 10 o'clock.

Especially subject to rapid and dangerous spoilage in a warm place are soft protein foods, such as soft custards, cream-filled pastries or cakes, cooked salad dressing, stuffed eggs or egg salads; and all cooking meats, poultry and fish. These foods can't wait in picnic baskets or out on the table. And

LANDS

Farm and Grazing Lands in Floyd and other Counties
Town Lots in Floydada.

MASSIE & BOND
J. M. Massie

Your Dollars Buy More on **DOLLAR DAYS**

ONE GROUP OF COTTON MATERIALS REG. VALUES TO 98c Yd. 2 Yd. for 1•	36 INCH BROWN DOMESTIC 1ST QUALITY—REG. 29c 4 Yd. for 1•	78 INCH LENGTH LACE PANELS A REAL VALUE 1•
HAND TOWELS A REGULAR 49c VALUE 3 for 1•	24 x 36 OBLONG THROW RUGS KANT SKID BACK. REG. 1.98 1.49	GARZA SHEETS 81 x 99—1ST QUALITY 1.79
PICK SACK DUCK 8 OZ. WT. "B" GRADE 39c Yd.	COTTON SACKS 9 FT. 9:30 OZ. DUCK 10 1/2 FT. 2.69 2.98 3.49	MEN'S DRESS ANKLET A First Quality Size 10 1/2 to 13 5 for 1•
MEN'S ODD LOTS AND SIZES DRESS OXFORD'S REG. VALUES TO 11.95. ALL SIZES 6 1/2 TO 11 \$5.00	MEN'S KNT BRIEFS ALL ELASTIC WAIST, S, M, L. 3 for 1•	BIRDEYE DIAPER 27 x 27 Reg. 2.49 2•
GIRL'S KATE GREENWAY DRESSES SOME SLIGHTLY SOILED VALUES TO 5.95 3.77	CHILD'S Training Pants A REGULAR 39c SELLER 6 for 1•	LADIES ALL NYLON PANTIES 15 Denier. Reg. 98c 67c

Hagood's Dept. Store
STANDARD BRANDS FLOYDADA PRICED TO SELL

Schoolboy Football Review

Winds -- Longhorns Annual Draws 4,000 Attendance

Anderson and Don Barber; and the stout defensive play and blocking of the entire squad, that turned the trick.

For the Longhorns it was Denny Quisenberry the line smashing full-back that provided the big show; Jimmy Williams the quarterback who turned in the longest run of the night to score for the Lockney team; and inspired play by the entire team in a game that was much closer than the score would indicate.

Starting Line-up
 Lockney: Jimmy Rankin, Jimmy Williams, Jimmy Scott, Carrol Carthel, Mickey Jones, Denny Quisenberry, Marion Cross, Weldon Jones, Eddie Foster, Roy Johnston, Billy McCada.

Floydada: Don Barber, Jimmy Dunn, Stanley Vickers, Gordon Joiner, Bobby Carmack, Jerry Bob Harrison, Cloyd Stephens, Norman Muncy, Jackie Jarrett, Bob Ashton.

Jack Womack
 Floydada received to open the first quarter. Allen Pinner kicked to Jackie Jarrett on the Floydada 5. Jarrett returned to the Whirlwind 30 where the Winds had first and ten. The Winds were unable to go and Glad Norman punted from his own 32 to the Longhorn 40.

Stephens Carries For Score
 The Longhorns were unable to gain first down yardage and the ball went over on downs to the Winds at midfield. Floydada's offense began to roll and they picked up first down yardage on the Longhorn 34 before Cloyd Stephens took a delayed buck over the left side and went the distance. Barber's kick with Harrison holding was no good. Score 6-0.

Stanley Vickers sunk a booming kick to the Lockney goal where it was fumbled before Jimmy Scott could gather it up and carry out to the 8. Tight defensive play by the Winds, including a jarring tackle by Jackie Henry held the Longhorn attack and they were forced to kick from inside their own 10. Gordon Joiner knifed through the Longhorn blockers and blocked Jimmy Williams' punt. The ball bounced behind the Lockney goal line where it was smothered by Leon Anderson, Whirlwind defensive end, for the TD. Harrison holding for Barber was good for the PAT and the score 13-0.

Vickers kicked to Williams on the 15 and the elusive little back returned to the 48 before being downed. A few plays later Barber intercepted Williams' jump pass and carried it from his own 38 to the Longhorn 29 before being downed. Barber got some fine blocking from his teammates on the long run.

See-Saw In Midfield
 Opening the second period the locals had the ball 1 and ten on the Lockney 27. Running plays advanced the ball to the 12 before Harrison hit end Jack Womack in the end zone for a TD. The kick failed and the score 19-0. At this point the game tightened up and was a see-saw affair until halftime when the Longhorns owned the ball at midfield.

Starting the second half Floydada kicked short to the Longhorns on their 45. The Winds defense held firm and the Longhorns were forced to kick with Williams punting from midfield to Stephens on the Winds 15. Stephens returned to the 20 where it was 1st and ten. Defensive play became rugged for both squads and punts were exchanged. Norman punting from his 21 to the Lockney 32, but the kick was run back to the 45.

The Longhorns then put on a drive that carried to the Floydada 17 before a fumble cost them the ball and Barber came up with it to give the Winds possession. Floydada advanced the ball to the 42 before they were forced to kick and Norman punted from this point to the Longhorn 40 out of bounds.

Williams over the Middle
 The Longhorns pushed ahead with Quisenberry grinding out yardage, and advanced to the Wind 39 before they kicked over the goal and Floydada took the ball on their own 20. The Lockney team held the Winds to 7 yards in three downs and Norman punted from his 27 to the Longhorn 42. The Longhorns picked up first down yardage on the Winds 47 before Jimmy Williams faked a handoff to line-ripper Quisenberry, who kept the ball, and found a nice hole



Jerry Bob Harrison — Senior Whirlwind quarterback — weight 158.



Jimmie Dunn — Senior Whirlwind tackle — Weight 195.

over the middle. Williams then cut to the right, picked up his blockers and went 47 yards to score standing up. Billy McCada then tried to sweep left end for the PAT but was brought down for a loss on the play. Score 19-6.

Before the third quarter ended Pinner had kicked off to Jarrett on the Winds 5 and he returned it to the 36.

Going into the fourth quarter the Winds fumbled on their 42 yd. line and Lockney took over. The Longhorns hit the line four times and gained nine to the 33 where the ball went over on downs.

Taking the ball from their own 33 the Floydada boys moved down field rapidly and had advanced to the Longhorn 8 before Harrison hit Ashton with a TD pass and made the score 25 to 6. The kick was not good.

Vicker's kick went deep to the Longhorn goal and Williams returned it to the 15. The Longhorn advanced to their 28 before a fumble cost them the ball. Anderson covered for the Winds to set up the final score. The Winds advanced 3 yds. to the 25 before Harrison again shot a pass to Womack who took it in stride and crossed the double stripe. Harrison held and Barber kicked and the score 32 to 6.

The big boys in the center of the Whirlwind line, Rucker, Dunn, Vickers, Carthel and Barber, turned in a good performance in holding the powerful Quisenberry as well as they did. Quisenberry did not score but was probably the decoy that gave his teammate Williams running room for his TD scamper.

Statistics of the Game

	F	L
First Downs	15	8
Yds. net Rush	178	148
Pass Att.	10	3
Yds. Pass.	66	-1
Pass Compl.	4	1
Punts	5	4
Punt Avg. Yds	34	21
Yds. Penalized	65	25

SCORES FROM AREA GAMES

Floydada 32, Lockney 6;
Lubbock, 13, Highland Park 9;
Plainview 45, Ysleta 6;
Childress 13, Verrada 7;
Brownfield 20, Littlefield 12;
Hereford 20, Tulla 0;
Slaton 45, Ralls 6;
Seagraves 20, Crosbyton 6;
Matador 38, Lockett 13;
Petersburg 25, Cooper 0;
Sundown 52, Post 0;
Tahoka 44, O'Donnel 7;
Coahoma 20, Stanton 18;
Paducah, Spur, and Abernathy, had open dates.

DISTRICT 5AA SEASON PERIOD
 Last week district 5AA continued to make a strong showing in inter-sectional games winning 3 and losing 1. Big upset was Post loss, 0 to

52, to Sundown. Two weeks ago Abernathy took Sundown 13 to 12. Against common foes in these early games it appears that the favorites in the district should be Slaton, Tahoka, Abernathy, Spur, Floydada, and Post in that order. Of course Floydada has not yet met any of these, Sundown, O'Donnel, Ralls, which can be used as a yard stick.

Team	W	L	TP	OP
Abernathy	1	1	25	39
Slaton	2	1	98	31
Floydada	3	0	91	13
Tahoka	2	0	61	21
Post	2	1	32	71
Spur	2	0	45	18

This Weeks Schedule
 Paducah at Floydada;
 Canyon at Tulla;
 Lockney at Ralls;
 Stanton at Abernathy;
 Shamrock at Childress;
 Crosbyton at Post;
 Vernon "B" at Matador;
 Spur at Haskell;
 Tahoka at Seagraves;
 Amarillo at Plainview;
 North Side (Ft. W.) at Lubbock.

FLOYDADA TAKES LOCKNEY IN "B" SQUAD SCRIMMAGE

Coach Paul Huntington's "B" squad came out on the long end of a scrimmage with the Lockney B's here Tuesday night with a score of 27 to 6. The Floydada boys hit fast and hard to score 20 points in the first period then coasted until the fourth quarter when they pushed over the final TD. The Lockney score came in the fourth quarter when Charles Vaughn passed to Doyle Crouch for eight yards and a TD.

The Winds scored on the first play they had the ball when Robert Stovall scampered 58 yards to cross the goal standing up. Bruce Hinkson plunged for the point. Stovall made the second score from about ten yards out, and Hinkson again carried for the point. George Chapman passed to Gene Swanner for thirty-five yards and the third TD, a pass by Chapman for the point failed and the score was 20 to 0 at the end of the first quarter. The Wind's final counter came on a six yard plunge by Larry White and Stovall, drove over for the point after.

VISIT AT WICHITA FALLS
 H. N. Powell of Dougherty accompanied by his daughter, Mrs. Edward Wester, visited over the week-end in Wichita Falls. They were guests of Mr. and Mrs. B. Nichols, formerly of Floydada. Mr. and Mrs. J. L. Nichols and daughter of Louisiana were also guests in the Nichols home. Mrs. J. L. Nichols is the former Helen Powell of Dougherty.

Keep your children off power farm equipment.

BODY SHOP IS READY to Give You the Best Service

We can iron out those dents or rebuild that wrecked car.



AUTO PAINTING

ROUGH MOTOR CO.

EXPERT DRY CLEANING IS AN ART

LARK'S "DRY CLEANING"

Choice Above Others

Upsake

COPLY Ring 200
 Also in platinum 200 to 1800
 Wedding Ring 100.00

AGAIN WINNER OF THE FASHION ACADEMY AWARD

BRADFORD JEWELRY
 California St., Phone 429

CAPADA DRIVE-IN THEATRE

PROGRAM SCHEDULE

FRIDAY, OCTOBER 2

HERE'S A GUY WITH A PAST THAT'S ALWAYS PRESENT

He Thought... what she doesn't hurt her!
 He Found out... He who dances must pay the Piper.

George BRENT • Lucille BALL • Vera ZORINA

Lover Come Back

OUR SECOND ANNIVERSARY PROGRAM
 FREE Hot Dogs to Adults. FREE Gifts to Children.
 Time to see a complete show after the Paducah-Floydada Football Game.

THURSDAY, OCTOBER 1

THE LADY WANTS MINK
 O'KEEFE AND HUSSEY

SATURDAY, OCTOBER 3

DOUBLE FEATURE
 WILD BILL HADATT
 MAVERICK
 PLUS
 NO HOLDS BARRED
 GORCEY AND BOWEN

SUN., MON. & TUESDAY
 OCTOBER 4, 5 & 6

LAST OF THE GREAT SHOOTING MARSHALS
 RONALD REAGAN
 LAW AND ORDER
 DOROTHY MALONE

WEDNESDAY, OCT. 7

AVA GARDNER
 —in—
 "WHISTLE STOP"

CASE SERVICE PARTS
CASE SHOP SERVICE

In Business to Serve You.. and the community

WHIRLWINDS — BEAT PADUCAH

WITKOWSKI IMPLEMENT

Your J. I. CASE Dealer

MADAME ALEXANDER DOLLS

"LITTLE WOMEN", "BRIDE", "GROOM", "CORONATION", "BALLET", "PETER PAN", "WINDY", AND MANY OTHERS.

Use Our Lay-Away Plan

New Costume Jewelry — New Colors
 New Colors in Pyrex Dinnerwear

Personalize Your Gifts:
 Napkins, Stationery, Bill Folds and Jewelry Boxes.

NORMAN'S 5c to \$1 STORE

JOHNSON COTTON HARVESTER

SAVES YOU \$41.03 PER BALE

What's in it for you when you harvest with a Johnson? Well, to start with there's more profit in each bale. With one Johnson Harvester you average 18 bales a day, replacing 45 workers... a saving to you of \$41.03 per bale. In addition, the Johnson Cotton Harvester delivers a better grade of cotton to your trailer than when pulled by hand. This year, profit with a Johnson Cotton Harvester—best by field test.

FLOYDADA Implement Co.
 Phone 333

Coleman Heating Equipment Sale

now **Coleman** or a **Coleman**

FLOOR FURNACE **WALL HEATER**

Gas, LP-Gas. Fits in wall—takes no space. Economizer Grille puts more heat into room. Directional Blower (optional equipment) doubles warm air circulation.

Oil, Gas, LP-Gas. Fits in floor—takes no space. Heats 2 to 4 rooms. No air ducts, no basement needed—no alterations.

NO DOWN PAYMENT
 36 months to pay
 Easy FHA terms

WILLSON & SON BUILDERS MART

LUMBER CO. Phone 3 or 4
 Phone 7 or 11

and family. While there, Mrs. Smith became ill and the Charlie Wrights were called to her bedside Saturday morning. Mrs. Smith was taken to return to her home in Crosbyton Sunday afternoon.

Mr. and Mrs. George Hamor visited Mr. and Mrs. Joe Thurston and family Saturday.

Mrs. Frank Pile of Abilene is spending the week with her parents, Mr. and Mrs. Earl Edwards, sr.

Mr. and Mrs. Maxey McKnight and son of Wellington spent the week-end with her parents, Mr. and Mrs. Earl Edwards, sr.

Betty Miller of Floydada spent Wednesday night with Wandell Russell.

Mr. and Mrs. Bill Hambricht and Bob were Sunday dinner guests of Mr. and Mrs. Roy Fawver.

Mr. and Mrs. Lovell Jones visited Mr. and Mrs. Roy Fawver Saturday night.

Mr. and Mrs. Roy Fawver were Sunday supper guests of Mr. and Mrs. Leslie Fawver and family.

Mr. and Mrs. L. D. Goughly and children visited the Roy Fawvers Monday night.

Monday, Mr. and Mrs. Roy Fawver helped her mother, Mrs. T. P. Anderson move into the new apartment of Mrs. Earl Bishop at Floydada.

Mr. and Mrs. Ray Pyle of Vernon are visiting his son, Louis Pyle and family this week.

Mr. and Mrs. T. L. Johnson of Crosbyton and Mr. and Mrs. Larry Coleman of Pasadena, California, were dinner guests of Mr. and Mrs. R. L. Johnson on Thursday.

Mr. and Mrs. T. L. Johnson and Mr. and Mrs. Larry Coleman visited Mr. and Mrs. Gene Johnson and family Thursday evening, and Mr. and Mrs. Cecil Johnson on Friday evening.

Mr. and Mrs. Cecil Johnson visited with Mr. and Mrs. Johnny Blocker of Lubbock Sunday.

Mr. and Mrs. Gene Johnson and children went to Lubbock Monday on business. They also saw the parade.

R. L. Johnson received word that his brother, N. B. Johnson, who is 74 underwent major surgery in Little Rock, Arkansas, hospital Monday.

Mr. and Mrs. Q. D. Williams went to Fort Worth over Friday and Saturday. The children stayed with their grandparents, Mrs. Edgar Jones in Benjamin.

Lakeview H.D. club meets Thursday with Mrs. Wayne Russell.

Mr. and Mrs. Harve Thomas visited Mr. and Mrs. Earl Edwards sr. on Saturday.

Mr. and Mrs. Weldon Hammonds—and girls visited Mr. and Mrs. Harve Thomas Monday.

Mr. and Mrs. Tom Ball and son of Lubbock visited Mr. and Mrs. R. H. Peel Sunday. Also Mr. and Mrs. Kenneth Moody and sons of Lockney.

Center News

(By Mrs. J. E. Green)

CENTER, September 28—Still hot and dry. Will it ever rain? Anyway, everybody is busy. The church is coming along. Men who are coming from outside to help, bring hammers, and let us know ahead of time so we women can get your names in the dinner pot.

We had thirty in service Sunday. And about twenty five for prayer meeting in the Green home.

We were glad to have in the morning services Sunday at the church, Mrs. Don Craig (Norma June Ross) of Waxahatchie back with us. She and Don visited her parents over the week-end.

Mrs. M. W. Jackson of Floydada and Elma McVay of Wayland were other welcome visitors in services Sunday.

Bro. and Mrs. Hodges and Jerry and Elma McVay were Sunday dinner guests in the Ross home.

Mrs. Jackson was a dinner guest in the Leo Frizzell home.

Mr. and Mrs. Mankins visited in Lockney Sunday with Mrs. Mankins brother and family.

Friday night Jolene Robertson and her brother, Jackie Doyle McWilliams visited her grandparents and family, the J. R. Robertsons. All attended the football game in Lockney.

Mrs. Frank Dunn is on the sick list.

Mrs. J. D. Weiborn is recovering from an operation on her hand last Wednesday at Plainview.

Mr. and Mrs. Sam Lide of Dougherty and Mr. and Mrs. T. A. Dennison of Floydada visited in the C. W. Dennison home Friday evening.

Delmar Dennison and family of Lubbock visited Sunday with his

parents, Mr. and Mrs. C. W. Dennison.

Mr. and Mrs. Earl Huckabee and Sandra dined Sunday with her parents, Mr. and Mrs. J. T. Myrick of South Plains.

Mrs. W. A. Huckabee spent Thursday in the Earl Huckabee home.

Mr. and Mrs. C. W. Dennison were in Lubbock Monday and saw the opening day parade.

Mr. and Mrs. Winifred Jenkins and baby daughter of Monday are visiting in the home of his cousins, Mr. and Mrs. Earl Huckabee and Sandra.

Everybody enjoyed the food demonstration given by Miss Petty at our club meeting Friday. The next meeting will be important as we elect officers so every member be present. The day is October 9 with Mrs. Frank Dunn as hostess.

WMU met Monday with Mrs. Leo Frizzell.

The Floyd County Hospersian, Floydada, Texas, Thursday, October 1, 1963

SCHOOL CAFETERIA MENU

Menus for the week of October 5—October 9 at Floydada public schools cafeterias have been announced as follows:

Andrews Ward Cafeteria:
 Monday — Barbecued franks, steamed potatoes, green beans, lettuce wedge, gingerbread squares, apple sauce, milk, bread.
 Tuesday — Red beans, sweet relish, buttered corn, cabbage and apple salad, hot cornbread, banana pudding, milk.
 Wednesday — Meat loaf with tomato sauce, creamed potatoes, crowder peas, pineapple and cheese salad, cookie, milk, bread.
 Thursday — Fried chicken and gravy, buttered English peas, potato puffs, tomato slice, fruit cup

High School Cafeteria:
 Monday — Red beans, macaroni and cheese, pickles, pineapple cobbler, hot cornbread, milk.
 Tuesday — Salmon balls, tartar sauce, creamed potatoes, English peas, lemon pudding, milk, bread.
 Wednesday — Steak and gravy, green beans, cabbage slaw, ice cream sandwiches, hot rolls, milk.
 Thursday — Small white butter beans, spinach, tomato wedge, hot cornbread, cake, milk.
 Friday — Roast and gravy, Green beans, whole kernel corn, banana pudding, hot rolls, milk.

All meals are served with peanut butter, honey and butter.

To get results use want ads

Mr. and Mrs. Lovell Jones visited Mr. and Mrs. Roy Fawver Saturday night.

Mr. and Mrs. Roy Fawver were Sunday supper guests of Mr. and Mrs. Leslie Fawver and family.

Mr. and Mrs. L. D. Goughly and children visited the Roy Fawvers Monday night.

Monday, Mr. and Mrs. Roy Fawver helped her mother, Mrs. T. P. Anderson move into the new apartment of Mrs. Earl Bishop at Floydada.

Mr. and Mrs. Ray Pyle of Vernon are visiting his son, Louis Pyle and family this week.

Mr. and Mrs. T. L. Johnson of Crosbyton and Mr. and Mrs. Larry Coleman of Pasadena, California, were dinner guests of Mr. and Mrs. R. L. Johnson on Thursday.

Mr. and Mrs. T. L. Johnson and Mr. and Mrs. Larry Coleman visited Mr. and Mrs. Gene Johnson and family Thursday evening, and Mr. and Mrs. Cecil Johnson on Friday evening.

Mr. and Mrs. Cecil Johnson visited with Mr. and Mrs. Johnny Blocker of Lubbock Sunday.

Mr. and Mrs. Gene Johnson and children went to Lubbock Monday on business. They also saw the parade.

R. L. Johnson received word that his brother, N. B. Johnson, who is 74 underwent major surgery in Little Rock, Arkansas, hospital Monday.

Mr. and Mrs. Q. D. Williams went to Fort Worth over Friday and Saturday. The children stayed with their grandparents, Mrs. Edgar Jones in Benjamin.

Lakeview H.D. club meets Thursday with Mrs. Wayne Russell.

Mr. and Mrs. Harve Thomas visited Mr. and Mrs. Earl Edwards sr. on Saturday.

Mr. and Mrs. Weldon Hammonds—and girls visited Mr. and Mrs. Harve Thomas Monday.

Mr. and Mrs. Tom Ball and son of Lubbock visited Mr. and Mrs. R. H. Peel Sunday. Also Mr. and Mrs. Kenneth Moody and sons of Lockney.

Verlon Wright)

September 28 —

Nichols of Harold, as a visiting her parents, Mrs. D. M. Moore of Mr. and Mrs. R. L. Nichols had a Sunday dinner at the home of Mrs. David Nichols on Thursday night.

Nichols visited Mrs. Verlon Wright on Thursday morning.

Mrs. L. D. Goughly visited Mr. and Mrs. Verlon Wright and family Wednesday.

Mrs. Verlon Wright and Carlton Fawver spent the L. D. Goughly home on Friday.

Mrs. L. D. Goughly visited Mr. and Mrs. Verlon Wright on Sunday.

Mrs. Buel Neff and Carlton Fawver visited the Verlon Wrights on Sunday.

Mrs. Buel Neff and Carlton Fawver were picnic guests at Lubbock, Sunday.

Mrs. P. J. Wilkes, Mrs. B. A. Robertson, Mrs. Buel Neff, Mrs. Fred Jones, Mrs. Charlie Wright, Mrs. Don Goughly, Mrs. Verlon Wright, Mrs. Floyd Wilkes at Lakeview Cone ball game on Saturday afternoon in Cone. The boys were victorious.

Girls won over the boys with a score of 24-7.

Spears of Lakeview treated all the members of the winning team to cokes.

Mrs. Neff wished to thank Mrs. B. A. Robertson who helped her in her room Friday and made it comfortable for her to attend the picnic.

Mrs. Charlie Wright was supper guests of the Verlon Wrights on Friday.

Visitors in the Warner home were Mr. and Mrs. Larry Coleman of Los Alamitos, and Mr. and Mrs. Warner Johnson returned home from Dallas Friday.

Visitors in the Warner home were Mrs. Wilma Virginia Lee of Los Alamitos, Mrs. Verlon Wright, Mrs. Wayne Russell and Mrs. R. L. Johnson, and Mrs. Gene Johnson.

Mrs. Verlon Wright and Carlton Fawver visited her brother and family after the N.M.U.—Flagstaff football game Saturday night. Joe and family Sunday.

Mrs. Verlon Wright and Carlton Fawver visited school teacher Charlotte Wright with her grandparents, Mrs. W. C. Wright in Dallas.

Mrs. D. E. Smith spent Thursday with her family, Mr. and Mrs. J. E. Smith went to Dallas Friday to visit another Mrs. H. C. Hargrove.

Homebuilders Met With Mrs. Mayo

Mrs. D. T. Mayo was hostess to the Homebuilders Home Demonstration club on Friday afternoon in her home.

Mrs. Elmer Norrell, vice-president, presided during the business session. Each committee chairman gave her report and Mrs. W. H. Bunch gave the council report.

A nominating committee was named to select new officers. They were Mrs. D. D. Shipley, Mrs. Lovell Jones and Mrs. B. A. Robertson.

The program was on aprons.

Mrs. H. W. Roberts gave a paper on "Aprons pretty and practical" and showed several pretty aprons.

Mrs. B. R. Robertson read "Aprons fill her purse."

Roll call was answered by each member showing her favorite apron. After the meeting an auction was held selling the aprons, Mrs. O. G. Mayfield acting as auctioneer.

Members who were absent are asked to bring the aprons at the next meeting, when a bake sale will also be held. Any kind of food will be sold.

Members present were Mesdames D. D. Shipley, Lovell Jones, W. H. Bunch, Bob Bratton, B. A. Robertson, H. W. Roberts, F. P. Fuqua, W. R. Daniel, O. G. Mayfield, and Mrs. Elmer Norrell.

Mrs. B. A. Robertson will be hostess to the club on Friday, October 9, at 2:30 o'clock in her home, Ralls highway.

'Aprons' Theme of Sand Hill Meeting

Mrs. T. C. Hollums was hostess to the Sand Hill Home Demonstration club on September 23 at the club room.

Roll call was answered with "Aprons I like."

The council report was given by Mrs. Fred Jackson.

The club voted to send two dollars to Mrs. Wesley Carr to help care for a colored girl.

Mrs. Lynn Miller and Mrs. A. V. Womack and Mrs. Jim Holmes were appointed the new recreation leaders by the president, Mrs. James Jeffers.

"Aprons fill her purse" was read by Mrs. C. B. Carmack.

Each member wore an apron. Aprons were numbered and exchanged as gifts.

Mrs. Fred Jackson conducted the recreation period.

Mrs. Hollums served a lovely refreshment plate to the following members: Mesdames James Jeffers, Lynn Miller, Fred Jackson, J. A. Miller, C. B. Carmack, Eddie King, H. F. Jackson, A. V. Womack, J. T. Spears and Mrs. Arlon Miller.

MRS. GRAVES IN HOSPITAL

Mrs. I. T. Graves is a patient in Pitts hospital, where she had an emergency appendectomy Friday night.

Mrs. Graves was reported Wednesday afternoon as rallying satisfactorily and hoped to be able to return to her home in a few days.

Some trees are estimated to consume 200 gallons of water a day.

MONDAY \$ DAY

Sock Away BIGGER SAVINGS Today

\$ DAY Saving SPECIALS

FRESH BOSTON BUTTS	POUND
PORK ROAST	59c
PINKNEYS PURE PORK	POUND
SAUSAGE	39c
SUN-RAY	2 POUND PACKAGE
BACON	\$1.60
BERRY'S Fresh Dressed	POUND
FRYERS	55c
BACON SQUARES	POUND
45c	
BEEF RIBS	POUND
39c	

For LIGHT, LIGHT BISCUITS

LIGHT CRUST	25 Pounds
FLOUR	\$1.89
3 Pound Can	
BAKE RITE	75c
GOLDEN BRAND	Pound
OLEO	19c
CAL-TOP (in syrup),	2 1/2 Size Can
PEACHES	25c

KIMBELLS HOMINY 10 CANS \$1.00	DIAMOND Early June PEAS 10 CANS \$1.00	WOLF CHILI No. 1 3 CANS FOR \$1.00	DIAMOND PORK-BEANS 10 CANS \$1.00	HUNT'S No. 2 1/2 CAN APRICOTS (In Syrup) 4 CANS FOR \$1.00
WAPCO WHOLE New Potatoes 10 CANS \$1.00	HUNT'S CATSUP 6 BOTTLES \$1.00	TOMATO PUREE 20 CANS \$1.00	HUNT'S Tomato Juice 300 Size, 10 Cans \$1.00	KIMBELLS CHILI No. 2 Can, 2 For \$1.00

PATTERSON'S

EVERY DAY LOW PRICES

QUALITY DEPENDABILITY SERVICE

Grocery & Market

Where Parking is a Pleasure

WE DELIVER

PHONE 24

FLOYDADA, TEX.

WE DELIVER

Posture Good Looks

Guilty of pretzel your body profile look part of a capital "D"? Officer Geo. W. Cox that good health and posture.

you, too, can obtain a Grecian god or goddess may be:

head high and pull down your eye level to ground. Pull your shoulders and make the shoulders as near a flat as possible. Raise your chest up forward until the draw your abdomen in when you breathe your chest that raises the lower part of your buttocks as close to your knees as possible. Tip your feet. Put your feet weight evenly balanced.

can be had without strain, so don't expect it is more comfortable, stand, or sit in a slumped, drooped over like in your vain attempt to get the true secret of posture is to keep the body throughout the day.

ing has it that "there's nothing" and Dr. goes for the human body has a specific function is per- vital organs — heart, lungs, etc. — tends to be slumped on the body is slumped.

ngs cannot deliver a oxygen; circulation in the heart is cramped stomach impairs

the doctor cautions, and true relaxation and posture.

variance that means friend, you'll feel

South Plains News

(by Mrs. Murray Julian)

SOUTH PLAINS, Sept. 28. — Rev. and Mrs. W. S. Spearman and Charlotte left after church Sunday night for Dallas, Texas, where he will have medical attention. They hope to be back at the South Plains parsonage Wednesday evening. J. B. Thames will have charge of the prayer service Wednesday evening.

Mr. and Mrs. Menard Field of Floydada were supper guests Tuesday night of last week at the home of their daughter Mrs. Billy Stanforth, Jr., and family, in South Plains.

Kendis Julian, James Higginbotham, Victor Bond and Stanley Burleson attended the initiation rites at Floydada High school for the agriculture class last Tuesday evening.

Bradford Beedy left Fort Sill, Oklahoma, over the past weekend for Fort Leonard Wood, Missouri where he will be stationed during the next few weeks.

Mrs. Kearns's mother from San Angelo, Texas, is visiting here now. She was a visitor at church Sunday morning with Mrs. Kearns.

The South Plains WMS held a "Week of Prayer" at the church Thursday, Sept. 24, with a program of music and reports by members of the WMS. Mrs. Shelby Calahan gave a detailed report of this meeting at church Sunday morning, and the offering went to the Mary Davis Hill foundation for home mission work.

Mr. and Mrs. Brian Karr and children went to Lockney Sunday afternoon to visit Mrs. Elster McLeod, who is ill. They also visited at the Arthur Brown home.

Ronnie Upton had the misfortune to break his wrist during football practice last Tuesday afternoon. He was unable to play in the Lockney-Floydada football game Friday night.

Mrs. J. B. Smitherman left Monday for Lubbock where she went on the bus with the F.H.D.A. delegates who will spend the next few days in Galveston. Mrs. Smitherman will visit her sister, Mr. and Mrs. R. M. Nutt in Galveston, and her parents, Mr. and Mrs. P. K. McKenzie in Portland.

The South Plains Baptist church will be hosts to the Baptist Workers Conference for its all day meeting on November 10. The date was just announced for the meeting.

Elmo Fortenberry, Bobby McCormick, and David Jamison, who all go to college in Pueblo, Colorado, arrived home Wednesday in time for the funeral in Lockney on Thursday of Bobby's grandfather H. C. McCormick. They went back to Pueblo Sunday.

Mrs. Don Shurbet has been staying this past week and this with her parents, Mr. and Mrs. R. E. Young and family. Her husband, Don, left last week for overseas duty in the European area.

Mr. and Mrs. Harry Hartman have received word from Bob that he has left Japan. He is now stationed in Korea.

Mr. and Mrs. George Beedy, from Lockney, were supper guests last Tuesday evening at the home of Mr. and Mrs. George Weast at South Plains. They reported their daughter, Mrs. Ralph McGuire and family are moving to their new home in Laramie, Wyoming. Monday Mr. Beedy took up a load of their furniture to Wyoming.

So. Plains Club Meeting

The South Plains Home Demonstration club met Wednesday, September 23, at the home of Mrs. Arby Mulder, with co-hostess Mrs. Albert Stewart. Roll call began at 2:30, with "I'll bet you didn't know."

Mrs. H. L. Marble conducted the business meeting, and Mrs. Grigsby Milton gave the council report.

Mrs. H. R. Hartman gave a report on "A health problem." Miss Leila Petty gave a detailed demonstration on meat salads, showing how to prepare Meat and Macaroni salad, and "Meaty salad ring."

The decorative and good salads were part of the refreshment course which consisted of ritz crackers, drinks and cookies. On September 30 Mrs. Maureen Parks will give a copper craft lesson at her home in South Plains. The next home demonstration meeting will be at the home of Mrs. George Weast, on October 14, with Mrs. J. B. Smitherman co-hostess.

Mrs. Nancy Morckel will demonstrate candy making on that day. Members present at Mrs. Mulder's were Mesdames J. P. Taylor, Fred Fortenberry, L. T. Wood, Paul Snodgrass, E. P. Smitherman, Grigsby Milton, George Weast, M. M. Julian, Menard Field, Walter Wood, H. R. Hartman, H. L. Marble, Eulan Bradshaw, J. K. West, John Wilson, J. B. Smitherman, R. G. Dunlap, Miss Petty, and the hostesses, Mrs. Arby Mulder and Mrs. A. L. Stewart.

Mrs. Bill Beedy is visiting at this time in Oklahoma City, Oklahoma. She accompanied her mother, Mrs. W. B. Wilson, of Fairview. They will be gone several days.

Mr. and Mrs. M. M. Julian visited in Floydada last Monday evening with Mr. and Mrs. E. E. Joiner before Early left Tuesday for Rye, Colorado.

Mr. and Mrs. Ted Pitts and sons, Larry and Stevie, came from Lubbock Saturday to spend the weekend with her parents, Mr. and Mrs. R. E. Young, and Mrs. Don Shurbet. They were all visitors at church in South Plains Sunday morning.

Dean Stewart spent the weekend here with his parents, Mr. and Mrs. A. L. Stewart. Sunday he went back to Camp Hood where he is now stationed.

Leonard Hall was called to Dallas early Sunday morning by the death of his only brother. He will be in Dallas several days with his sister, Mrs. J. D. Smith and other relatives.

Mr. and Mrs. Skeet Thornton left Thursday for Savannah, Missouri, where they will be for the next few weeks attending to business and visiting relatives.

Mr. and Mrs. George Weast went to Amarillo to the Tri-State fair Friday. They remained over Saturday to go to the fair and visit their daughter, Mrs. E. T. Evans.

and Mr. Evans.

Mr. and Mrs. Murray Julian, Kendis and Bruce, were hosts Sunday at a birthday dinner given in honor of Murray Julian. Those who helped him celebrate the event were Rev. C. A. Joiner, from Lockney, Mrs. E. E. Joiner and Gordon, from Floydada, Rev. and Mrs. W. S. Spearman and Charlotte, Mr. and Mrs. Grigsby Milton, Donita and Barbara Sue, and Dale West.

Mr. and Mrs. G. F. Weast were hosts at Sunday dinner to their daughter, Mr. and Mrs. Robt. Lee Smith and children from Sterley. That afternoon they went to Sterley to visit Mrs. Ed Thomas, who is very ill.

Mr. and Mrs. A. P. Sanders were in Lockney a great deal this past week where her father, Grandpa Gordon lies critically ill. He has been in failing health for some time now.

Among those who went to the Mesa theatre in Lockney last Tuesday evening for the farm bureau meeting were Mr. and Mrs. Harry Hartman, Mr. and Mrs. Grigsby Milton, Murray Julian and Bryant Higginbotham. Mrs. Milton was the lucky recipient of a door prize which was a Universal automatic coffee maker.

Thursday evening, October 8, the South Plains Community Club will have its first meeting of the year at the school house. The meeting time is 7:30 when a covered dish supper will be enjoyed followed by a business meeting and games of "42".

The South Plains school will go to Lubbock for the day Thursday when J. B. Thames and Mrs. O. T. Hewitt will take their classes to the

South Plains Fair in two buses. Several of the parents will accompany the teachers to help with the children. The return trip home will start at 2:30.

Mr. and Mrs. George Weast were visitors in Lubbock Monday of this week where they attended the South Plains Fair.

CONGRATULATIONS TO:

Mr. and Mrs. Fred Applegate on the birth of a son, Thursday, September 24, at 10:30 o'clock in the morning in Tifford clinic in Plainview.

The baby weighed seven and one-fourth pounds and has been named Jackie Lee.

The paternal grandparent is O. P. Applegate of Monte Vista, Colorado and the maternal grandparents are Mr. and Mrs. H. A. Copeland of Floydada.

To separate utensils and keep them in place, a removable partition can be made to fit cabinet drawers. Use them for your kitchen and table silver, too. This makes for more efficient work and ease in doing the job.

The Floyd County Hesperian, Floydada, Texas, Thursday, October 1, 1953

New Telephones From Old

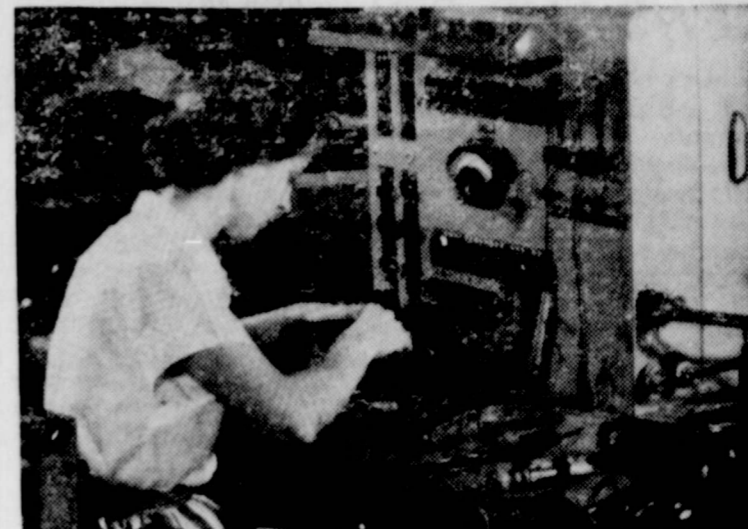

NOTHING IS WASTED in the telephone business. No stone is left unturned in our efforts to hold down the price of good telephone service. Telephone instruments, for example, are used and re-used. When a telephone is removed from a home or office it is checked. If anything is wrong, it is repaired, cleaned, refinished before it is re-issued, every bit as good as new. Economies like this help us keep your telephone service high in value — low in cost. **SOUTHWESTERN BELL** — A TEAM OF 27,600 TEXAS TELEPHONE PEOPLE... AT YOUR SERVICE.

Fire - Windstorm - Auto Insurance
Representing Reliable Stock Companies
Reagan-Giesecke Insurance



LADIES SHOES

One table of ladies narrow shoes. Most all sizes. Black Patent, Black Kid, White Kid, Brown Pressed Alligator. Widths A to 4A.
CHOICE \$4.99

LADIES & MISSES BLOUSES

Candy Stripe Cotton. Short Sleeve. Sanforized—Vat Dyed. Nationally Advertised Dotty Mann. Regular \$1.98
\$ DAY SPECIAL \$1.79

MENS BRIEFS

HANES, REGULAR VALUE 89c
\$ Day Special, 3 pr. for \$2.37

CHILDRENS DRESSES

Various Styles, Colors and Fabrics
Regular \$3.95 Value
\$ DAY ONLY \$2.98

MENS KHAKI PANTS

"GUARANTEED SATISFACTION"
Wear this pant for a day, week, month, or year, and if not entirely satisfied return it to us for replacment.
ONLY \$2.98

NYLON HOSE

51 -- 15 First Quality. Dark Seams and Plain
Regular 98c Value
\$ DAY ONLY, 2 pr. \$1.49

USE OUR LAY---AWAY PLAN

MENS HANDKERCHIEFS

LARGE SIZE
EACH 8c

LADIES RAYON PANTIES

Band Leg Style. Large Sizes
3 pr. \$1.00

MENS WRANGLER JEANS

11 OUNCE
\$ DAY SPECIAL \$2.99

LADIES SHOES

Selected from our Brand New Stock, to give you a **BIG SPECIAL** For Our \$ Day.
\$3.95 Value. One Full Table For
\$2.99 Pair

BRASSIERS, White Cotton Broadcloth . . . 97c

GARZA SHEETS

81 x 99 — Guaranteed for not less than 100 Washings.
\$ Day Special, Each \$1.77

LADIES HOUSE DRESSES

Fast Colors. Assorted Styles and Sizes.
\$ Day Special, Each \$1.99

LADIES FRINGE JACKETS

WHITE and TAN. \$24.95 VALUE
\$ DAY ONLY \$22.50

SMITH'S

DEPT. STORE

"Business Is Good"

WHITE'S FALL OPENING SALE



70.00 trade-in allowance for your old cook stove

purchase of this NEW certified performance
DETROIT JEWEL

EXCLUSIVE TOP-VUE OVEN!
VIP-PPEEE!

YOUR CHANCE TO 'LASSO' THE BEST VALUES IN TOWN during WHITE'S OLD STOVE ROUND-UP!

NEW DETROIT JEWEL VALUE GAS RANGE!

get TOP VALUE for your OLD COOK STOVE when traded in this NEW DETROIT JEWEL!



REGULAR \$269.95

199.95

\$5 DOWN DELIVERS THIS RANGE TO YOUR HOME!

WHITE
Auto Store
THE HOME OF GREATER VALUES
W.N. & W.E. GARRETT, Owners
117 W. California Phone 323

Subscription Prices: Outside Floyd and adjoining counties — one year \$2.50; six months \$1.25; four months 90c in advance.

Subscription Prices: In Floyd and adjoining counties — one year, \$2.00; six months \$1.00; four months 70c in advance.

THE FLOYD COUNTY HESPERIAN

Published by the Hesperian Publishing Co., Inc., at 212 South Main St., Floydada, Texas. HOMER STEVEN, Editor.
THURSDAY, OCTOBER 1, 1953



Established 1899 by Charles W. Ford as second class mail matter at Floydada, Texas, under the act of Congress 1897

VIEWS AND COMMENT

A public business like the school system is so public and is so entwined in the lives of the community that everybody has an opinion on how it should be run. Some think in terms of the teachers of their own children while others can show you quite well why the school system as a whole is good, bad or indifferent, according to the viewpoint. One thing we like in particular about the way school people run things is the financial arrangement in the interscholastic league. The schools participating must share and share alike after expenses, if they belong to the league. This was learned from dear experience to be a wise measure to keep athletic councils from "gambling" on the weather and the crowds. It also helps even up the score between "good" and "bad" football towns, giving all the schools in the conference a share alike in the good and bad luck that goes with such things.

Rain badly needed on many farms would do quite extensive damage on others in Floyd county at the moment. How to square the two needs would be difficult to say. Whereas wheatland and summerfallowed land needs and must have a good season to go into the fall season, the damage on the other hand to cotton in the fields would be enormous. We mean the damage in market price, particularly the loan price. Probably not a bale of cotton now open in the fields in the county that a rain would not damage \$25, maybe more. The way the cotton is now graded for the loan the value goes up fast as the grade rises, comes down faster as the grade drops. Hence the strain of cotton men who would like to get their cotton out of the fields as it matures.

Frost Saturday night? One of these long range forecasting concerns several days ago was telling their clients that the frost date could quite likely be Saturday night of this week, October 3, four days earlier than last year's quite early and unwelcome first snap that caught a good deal of cotton and feed not quite ready. The Indian signs and the old settler signs, generally better than the 17th story variety, indicate a frost much later. One says October 18, another after October 20 and one even puts the date as late as November 10. We favor a late date so strongly that we advise our customers who have tomatoes in the garden not to pick them Saturday.

Speaking of tomatoes, this has been a hard year on the tomato growers of the plains. The hot weather probably. Tomatoes are said to like a little sprinkling occasionally to make the new fruit set on the vine. There haven't been many sprinkles this summer

and that may be the answer. Whether the theory is a good one we leave to the plantologists. The fact remains that many a gardener who rated himself A-1 on tomatoes watched his vines in vain this season. Some even report their vines died in the garden with no apparent reason. And so far as we have observed there haven't been any home-grown tomatoes on the market. They grow them better here, that is, better tasting.

We missed a chance to do a good deed last spring, and we'd like to make amends at this time to a quite worthy idea backed by a quite worthy-minded organization in Wichita Falls. Everybody knows that Floyd county people have patients in the Wichita Falls state hospital, generally from half a dozen to 15 at a time. The Woman's Forum at Wichita has noted the serious need to air condition the recreation hall at the state hospital. They started out after \$12,000 last spring. What they finally got in Floyd county was a very small part of that amount. This recreation hall is where they have all the social and recreational activities, Church, moving pictures, card game, parties,—all planned group participation—centers there. But they all come to a stop when summer arrives. The mercury soars and all daytime activities in the center cease. The state hospital had about 2,772 patients this summer. Of these 15 were from Floyd county homes. This county had contributed \$25 the last we heard. If you can spare a dollar or so for this purpose, send it to the Woman's Forum, 2120 Speedway, Wichita Falls, Texas. The whole thing is solely in the interest of humaneness to humanity.

Last week's tax story in The Hesperian undoubtedly was read with general interest by property owners, especially big property owners, to whom taxes is a live and vital financial problem. We mentioned big totals including a grand total of \$318,000 that is assessed for 1953. Perhaps we should have added that collections, percentage-wise, will be down this year. Taxes assessed against a man who has not raised an average crop in three years, has had to let his cattle go, and now has no prospect worth the name in 1954, could conceivably be having trouble keeping his business on the level. In fact, we can assume that some of such residents are not going to be able to meet their taxes on the dot. They'll pay them all right, but it will be later. What would be your guess of the per cent who can't or won't pay? Is 15 per cent too high? The commissioners most likely realize the possibilities in the situation and are making their plans to get along on less than it says in the record book in the assessor-collector office.

Always Expect The Unexpected From Children

"Always expect the unexpected where children are concerned."

Col. E. B. Tilley of Houston, president of the Texas Safety Association, and services advisor for the Gulf Oil Corporation gave this advice to motorists today. Col. Tilley was speaking in connection with the traffic program for child safety being sponsored by the Texas Safety Association and the National Safety Council.

"When children get interested in playing ball, or running a race, or a thousand-and-one other activities that hold their attention, they are apt to forget for a moment the safety rules that they have been taught at home and in school," he said.

One moment of forgetfulness, Col. Tilley pointed out, can be fatal.

"Motorists always must be on guard for children," he said. "For when a child forgets, the driver must remember, if a tragic accident is to be avoided."

Col. Tilley gave four rules for motorists to follow to protect children on the streets and highways.

1. Remember that children are unpredictable and that the motorists must think for them in traffic.

2. Give young bike riders every break.

3. Drive with extreme caution near schools and playgrounds and in residential areas—in fact, near any place where children may be expected to gather.

4. Be especially alert in school areas for signs, signals, traffic police, patrol boys and for children themselves.

"The best advice on child safety anyone can give a motorist," he said, is contained in the September slogan of the Texas Safety Association and the National Safety Council: "Children May Dare Drivers Beware!"

Mrs. Betty Cash, of San Diego, California, was a guest of her two brothers, S. N. and George McPeak and their families last week. Mrs. Cash will visit in Houston before returning to her home.

Now Possible - UP TO - **150** MILES FROM STATION UHF and V

Clear-Sharp TV Pictures ON ALL CHANNELS

PATENT NO. 2,566,287 — 2,630,531
Other Patents Applied For

Look for the **FINCO RED SEAL** Your Protection Against Inferior Imitations

- Perfect Pictures— ALL CHANNELS — UHF and V
- Perfect Pictures— TESTED AND PROVED RIGHT IN TOWN — IT'S THE BEST!
- Perfect Pictures— ONE TRANSMISSION LINE, NO SWITCHES
- Perfect Pictures— ALL YEAR 'ROUND — WEATHER RESISTANT ALUMINUM CONSTRUCTION

FLOYDADA IMPLEMENT CO. PHONE 338 HIWAY 70 EAST

HACK REDD MUSIC CO. PHONE 316 HIWAY 70 EAST

Attendance Prize Drawing at the End of the Demonstration. First name drawn \$15, Second name drawn \$10, Third name drawn \$5. You do not have to buy any thing, nor be present at the Drawing to win.

You wouldn't buy a hat without trying it on ...

Why Buy a Car Without Trying it Out?

★ Try before you buy! That's sound judgment when making any purchase. That's why we suggest you visit your Nash dealer and take a "10-Mile Comparison Trip" before you decide on any car. See how you get more for your motor-car dollar when you buy a Nash. More in comfort! More in safety! More in all-around performance, economy and value! Yes, get positive proof at your Nash dealer's now that no other car gives you so much as Nash.

- Take the keys and see! Open the wide, wide doors of Pinin Farina's newest styling creations. Step into the greatest room you've ever enjoyed in a car.
- Settle back and relax! A lever adjusts exclusive Airliner Reclining Seats to five comfortable positions. Nap while someone else drives!
- Park it in a pocket! Try Nash Power Steering in tight parking places. Notice its fingertip steering ease, even when standing still.
- Try the roughest road you know! Smooth coil springs on all four wheels and exclusive Nash Airflex Front Suspension smooth road shocks.
- Top performance—Plus traditional Nash economy with either of the Ambassador's great engine choices—"Le Mans" Dual Jetfire or famous Super Jetfire.
- Look all around! Here is the greatest eye-level visibility in any car, with the world's widest windshield and rear window.
- You and your family are safer! With Airfyte Construction, body-and-frame are welded together into one solid unit—stronger and rattle-free.
- Breathe fresh air! See why the exclusive Weather Eye Conditioned Air System is termed the greatest health and comfort feature in any car.
- Enjoy over-night sleeping! Wide, soft Nash seats make up into comfortable Twin Beds in an instant. Ideal for hunting, fishing, vacationing.
- Compare luggage room! More space for your bags. A "10-Mile Comparison Trip" will prove there's none so new—none so value-packed as Nash!

Nash Airlytes

AMBASSADOR STATESMAN RAMBLER

OUR DEMONSTRATORS ARE WAITING — PHONE NOW.

S. J. LATTI NASH COMPANY
EAST SIDE SQUARE FLOYDADA PHONE 58

SEE THE NEW FARMALL

Fast-Hitch

for the McCormick® Farmall® Super C

in Action

at the big FIELD DEMONSTRATION

DATE: Friday Oct. 2
TIME: 2 p. m.
PLACE: ½ mi. East of Floydada on Matador Highway

COME...SEE...TRY...

the easiest, fastest way to hitch implements ever developed!

SEE how you can change Fast-Hitch implements quick as a click. Hitching's a SNAP!

SEE how you can control hydraulically every implement action—automatically, instantly, effortlessly, precisely.

SEE how you can do better work with F-H implements.

MARTIN & CO.
Floydada, Texas

Survey Indicates Terraces Special in Water Conservation

penetration survey
terrace wheat field
Irwin farm. This
a few days follow-
in the Fairview
Irwin had six to
rain in July and
terraces were con-
levels with the ends
level a slope of less
hundred feet.
penetration rang-
at the fence to
about 50 feet a-
terrace. A boring was
approximately 100 feet in-
the fence the depth
increased with each
terrace was approach-
the depth of each
at fence -10 in.; and
No. 3- 18 in.; No.
No. 6. -20 in.;
No. 8 more than
these figures
moisture penetra-
Soil borings between
second terraces had
penetration depths:
No. 11 -22 in.;
No. 12 - 24 in.;
No. 13 - 32 in.;
second terrace. Av-
gives a penetra-
24.2 inches.
information we can see
is to terrace even
fields. Terraces
to prevent the field
also to hold the
field where it
were constru-
with the ends clos-
hold the water on
of our rains are of
and short duration.
is something to
too fast for the soil
even where there is
vegetation. On cul-
where the soil is near-
the time level ter-
to holding rain
is fails. The dif-

ference between a crop and no crop many years can be traced to the use of terraces.

Each year, more and more of us are realizing the importance of water conservation on dryland by the use of level, closed terraces. The day may be coming when most of the lakes will be dry. We will be using this water in producing much needed crops. Let us strive to that end.

The ACP program pays up to 70 percent, not to exceed \$2.00 per hundred feet of terrace. In order to receive this assistance, application must be made at the County P M A office, prior to construction, and minimum specifications must be met.

Farming and Farm Life Gets Better

Farming and farm life gets better on the South Plains all the time believes R. B. Gary, Floyd county Master Farmer.

He tells others about progress on the Plains in the article "No Meat on the Windmill" in the October issue of The Progressive Farmer magazine. Paved roads, a telephone system, and the advantages of REA have helped make farm life more modern. Instead of hanging meat on the windmill it now goes in the home freezer.

Irrigating and fertilizing have made crops more profitable. Although people have gone rather heavy on cotton the past few years, he believes it will remain a diversified farming area.

Folks have not let consolidation of country schools destroy community life. Instead they have purchased the school houses and turned them into community centers.

FHS Classes Elect

The 1954 senior class of Floydada high school met Monday and elected their officers for the year. The following were elected:

President, Donald Smith, vice-president, Don Barber, secretary, Norma Self, reporter, Pat Spears, treasurer, Ronnie Upton.

The sponsors of the class are Miss Anne Swepston, H. G. Barber, Bob Copeland and Robert Aldridge.

Junior Class Officers

The Junior class at high school last week elected their officers for the year as follows:

President, Jackie Jarrett, vice-president, Elton Turner, secretary, Roy Nell Hammonds, treasurer, Betty Blum.

The sponsors named are Mrs. Reeder, Mr. Colley and Mrs. Carroll. Everett Hill, photographer, made pictures of the class for the high-school annual, The Whirlwind.

HE INVITED EDWIN

When Bennie wanted a party, his mother consented on condition that he invite Edwin. The boys had had trouble, but, rather than not have the party, Bennie agreed to invite his foe.

When no Edwin turned up at the party, Bennie's suspicious parent sought her son. "Didn't you invite Edwin?" she asked sternly.

"Yes'm," replied Bennie meekly. "Did he say he wouldn't come?"

"No," explained Bennie, "I invited him all right, but I dared him to come."

— Exchange
To keep the coffee pot sweet, boil a weak solution of borax or soda in it occasionally.

Marketing Rough Feeds Thru Live Stock Profitable

Cattlemen are worrying about lower cattle prices and cotton growers are concerned about possible cotton acreage control. Encouragement for both is given in the article "Low Grain — High Roughage Rations That Are Cheap" in the October issue of The Progressive Farmer magazine.

A method of feeding has been developed by the Texas Agricultural Experiment Station at Spur that will provide a good market for roughages. All of the feed used in the Spur ration can be produced on the farms of the area by using various systems of water conservation.

And the value of sweet sorghum for silage may make it a good replacement for cotton if cotton acreage is restricted. A sweet sorghum which produces 6 to 10 tons of feed per acre is about as profitable as cotton crops produced in the area.

Sweet sorghum silage fed with a small amount of alfalfa hay is believed the most suitable combination of home-grown roughages for the Spur method of feeding.

Steers fed the Spur ration are started on 60 pounds of silage per head. In a 140-day feeding period, one steer will eat from 6,000 to 7,000 pounds of silage. If limited amounts of concentrates are fed, quality of the roughage is very important. However, if enough concentrates are fed, even cotton burs and other low quality roughages may be used to some extent.

When silage is plentiful and grain is scarce or high, silage and cottonseed meal may be used to fatten steers. Of course, when less grain is fed, it takes longer to get the steers to market.

Men in Service

WALTER HARRIS ON OKINAWA

OKINAWA — Pvt. Walter Harris, whose wife, Carol, and father, Luther Harris (mother deceased), live in Floydada, Texas, recently arrived on Okinawa for duty with the 29th regimental combat team.

A strong U. S. outpost in the Far East, Okinawa is located off the coast of China between Formosa and the southern tip of Japan. The island is the home of the Ryukyus command headquarters.

Harris, a rifleman in Company G, entered the army last December. He is a 1949 graduate of Northwood high school.

PORT HUENEME, Calif. — Among the members of U. S. Naval construction battalion two which has returned here from the Philippines is O. M. Oden, driver constructionman, USN, of 420 West Kentucky street, Floydada, Texas.

For the past year three mobile Sea Bee battalions have been constructing an advance base at Cubi Point, P. I. When completed, the base facilities will include a huge oil storage area, an airfield, a rock crushing plant and all necessary housing and administrative buildings for operation of the base. This project involved one of the largest earth moving operations ever attempted.

After leave and further training here, the battalion will return to Cubi Point to continue their work.

A livestock program based on the use of home-grown feed may answer the cotton farmer's problem. It will also give farmers a good opportunity to market their rough feeds profitably.

Warranty Deeds

Rex R. Brown, receiver, to Robert L. Aldridge, lot 19, Block "C", Bowers and Price addition, Floydada.

Eula Parrish to S. F. Conner, lots 12 and 13, Block 128, Floydada.

National Alfalfa Dehydrating and Milling company to Anderson-Clay-

The Floyd County Hesperian, Floydada, Texas, Thursday, October 1, 1953

BRITTON
Appliance Repair
Shop
Phone 454 307 E. Houston

"My family comes first with me and I welcome every moment I can devote to my son and husband. My electric ironer gives me extra precious time with them."



Son Steven seems absorbed in the operation of Mrs. Cheaney's automatic electric ironer. It's the electric age and Steven, like all children, is fascinated by smooth operation of modern electric appliances.



... says Mrs. Pete Cheaney, 5320 19th St., LUBBOCK, TEXAS

Modern mothers agree that time for hubby and children is necessary to a happy married life. They also agree that automatic electric appliances cut houseworking time... give them the extra moments needed. Your Reddy Kilowatt Electric Appliance Dealer can show you how and why... visit him soon.



SOUTHWESTERN PUBLIC SERVICE COMPANY

For BETTER BAKING



TENDER, FLAKY BISCUITS

Harvest Queen Mill & Elevator Company

Plainview, Texas

TRY THIS V8 POWER

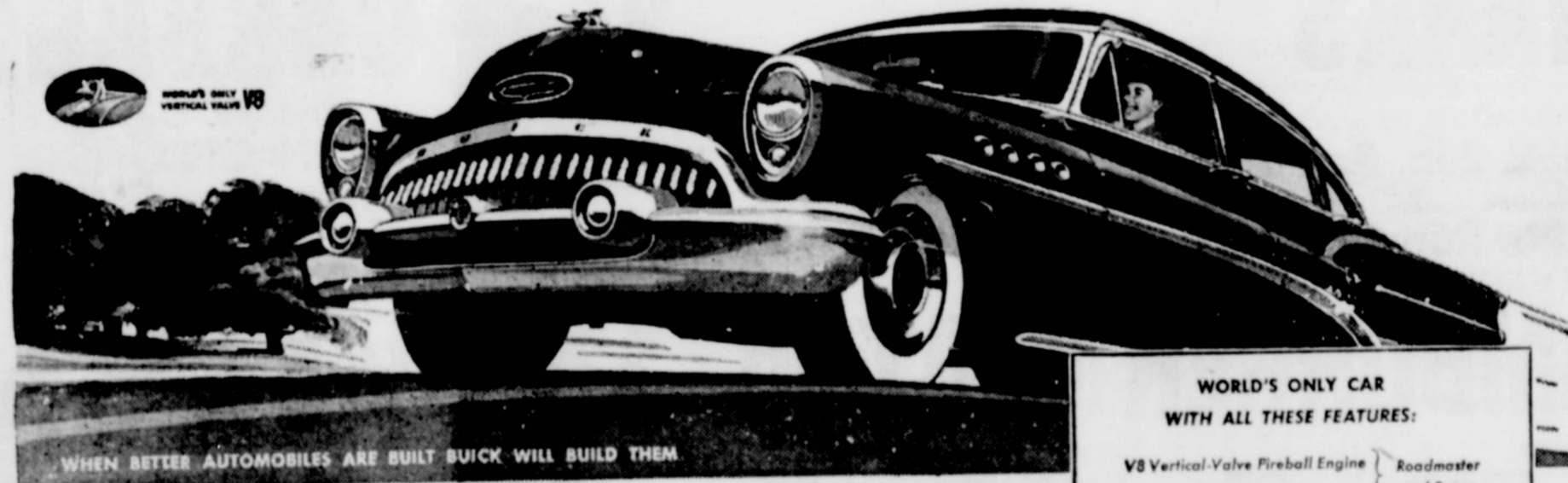

WHEN BETTER AUTOMOBILES ARE BUILT BUICK WILL BUILD THEM

UP a long steep hill—from a standing start—that's where you ought to sample this Buick's might.

Or on an ultramodern turnpike, where you can cruise at legal limit in a practically effortless loaf.

But try it you should—just to know the exuberant experience this V8 power can bring to you.

For this is automotive power that springs from a V8 engine of unique design—the brilliant new V8 Fireball engine that nestles under the hood of every 1953 Buick SUPER and ROADMASTER.

It is the world's first and only V8 engine with vertical valves, and a muffler of zero power loss.

It is the only standard-production American

car engine to reach 8.5 to 1 compression.

It is the first Fireball V8—with a host of advanced engineering features—and with the highest horsepowers, Series for Series, ever provided in a Buick SUPER or ROADMASTER.

You ought to try this spectacular new Buick engine.

You ought to try it for instant response, for almost effortless power delivery, for silken quiet.

And, very definitely, you ought to try it teamed with Twin-Turbine Dynaflo* for new, solid getaway and truly infinite smoothness. Getaway that's instantly responsive—and really easy on fuel.

Come visit us soon and we'll introduce you to a wonderful new motoring experience.

- WORLD'S ONLY CAR WITH ALL THESE FEATURES:**
- V8 Vertical-Valve Fireball Engine
 - Dynamic Flow Muffler
 - Twin-Turbine Dynaflo*
 - Power Steering** • Power Brakes**
 - Balanced Million Dollar Ride
 - Completely New Sweepstair Styling
 - Tilt-Away Slide-Away Front Seats (2-door models)
 - Custom-Rich Interiors
 - Panoramic One-Piece Windows Front and Rear
 - Double-Rail Front Bumper • Airconditioner†



MILTON BERLE stars for BUICK — in the BUICK-BERLE SHOW on TV

Tuesday evenings. Also, every Saturday, tune in The TV Football Game of the Week—a "GM" Key Event

THE GREATEST

BUICK

IN 50 GREAT YEARS

*Standard on Roadmaster, optional at extra cost on other Series.

**Available at additional cost on Roadmaster and Super models only. †Optional at extra cost in Roadmaster and Super Sedan and Riviera models.

CLINE & RAINER 201 So. Wall, Floydada, Texas

MEETING NOTICE

The stockholders of the Producers Cooperative Elevator, Floydada, Texas, called to hold their annual meeting Tuesday, October 13, 1953, at 7:30 in the District Court Room at Floydada. Business to be transacted will include the election of two directors, proposed amendments to the by-laws, and any other matters necessary to conform with legal requirements, and any other matters that may properly be brought before the meeting.

The business meeting will be presided over by the awarding of attendance

This is your elevator — This is your business.

We urge you and your family to be present.

PRODUCERS COOPERATIVE ELEVATOR

Roe Jones, Manager

YOU'LL HARVEST

BALES OF BARGAINS



EXTRA SAVINGS WITH
GREEN STAMPS

THREE 5c Packages
WRIGLEY GUM 10c
BETTY CROCKER, Box
CAKE MIX . . . 33c

3 Pound Can

CRISCO . . . 79c

HOLMES, Can SARDINES 9c	BAILEY STRAWBERRY, 2 Pounds PRESERVES 49c
VAL VITA, No. 2 1/2 Can PEACHES 23c	PINT BOTTLE WESSON OIL 36c
PLAINS, Quart ICE CREAM . . 35c	CLEAR SAILING, 303 Can GREEN BEANS . . . 15c

KRAFTS MIRACLE WHIP, Pint Jar
SALAD DRESSING . . 29c

RED HEART, Can DOG FOOD . . 15c	SIoux BEE, 16 oz. HONEY SPREAD . . 35c
SUN MAID, 2 Pounds RAISINS 39c	WRISLEYS, 8 Bar Assortment TOILET SOAP 52c

PIGGY WIGGLY QUALITY MEATS

BOSS, ALL MEAT
FRANKS 35c
12 OUNCE PACKAGE

WHITE LILY AMERICAN CHEESE, 2 lb. Box 89c	FRESH SHOULDER PORK ROAST lb. 59c
GOOD GRADE Beef Pot Roast, lb. 53c	BONELESS STEW MEAT . . . lb. 55c

FRESH GROUND
HAMBURGER MEAT lb. 33c

GOOD GRADE CLUB STEAK, lb. 65c	PUFFIN, CANNED BISCUITS 2 Cans 18c
ARMOUR STAR FRYERS Fresh Dressed 59c	FROZEN WHITING TROUT lb. 29c

BOLOGNA lb. 39c

NORTHERN, 80 Count NAPKINS . . . 15c	FRANCO-AMERICAN, Can SPAGHETTI 15c
HUNT'S, No. 2 Can SPINACH . . . 15c	WEST PAC, No. 303 Can CREAM CORN . . . 15c

HUNT'S, Can
TOMATO SAUCE . . 8c

MA BROWN, Pint, Sour PICKLES 29c	AYWON, Whole, No. 300 Can NEW POTATOES . . 10c
BRIGHT & EARLY, Pound COFFEE 79c	HUNT'S, 300 Can TOMATO JUICE . . . 9c

HONEY BOY, No. 1 Tall Can

SALMON

SWEET TREAT, No. 2 Can PINEAPPLE 25c	MACARONI, 2 Boxes SKINNERS
PLANTERS, 12 oz. Jar PEANUT BUTTER . . . 37c	CAMPFIRE, Can VIENNAS



FRESH FRUITS AND VEGETABLES

YELLOW, POUND

SQUASH 79c

CALIFORNIA No. 1, Pound CANTALOUPE 10c	2 BUNCHES RADISHES
GREEN STALK CELERY 19c	POUND BELL PEPPER

FIRM HEAD, Pound

CABBAGE

2 BUNCHES GREEN ONIONS . . 15c	CELO PKG. TOMATOES
SNOW WHITE, Pound CAULIFLOWER . . . 15c	POUND YAMS

300 COUNT, Box

KLEENEX 19c

AJAX, 2 Cans CLEANSER 25c	LIBBY'S, No. 1/4 Can POTTED MEAT
POST, BOX RAISIN BRAN 19c	2 ROLLS SCOTT TISSUE
P & G, Giant Bar LAUNDRY SOAP . . . 8c	GOLD CROWN, 25 lbs. FLOUR
FIRESIDE, 14 oz. Pkg. MARSHMALLOWS . . 33c	NORTHERN, Roll PAPER TOWEL

Piggy Wiggly SUPER MARKETS

DAVEY & HUMPHRIES, OWNERS & OPERATORS

Wild
Here
4-5

As A Farm Woman Thinks

(by Nellie Witt Spikes)

Anadema

By Rose Demmitt

I am rich, for I have beauty
While the trees wear robes of
jade,
While the earth is strewn with
jewels
Over every hill and glade.

I am rich, for I have silver,
All my eager hearts can hold,
When the crystal rinddrops tinkle
And the frost is on the world.

I am rich, for I have vision
To embrace creation's gems,
And be grateful for the glory
Of God's shining anadema.

This is Monday morning, Sep-
tember 28, 1953. If I was not aware
of the date, the weather would tell
me it was the middle of July or
August. One hundred degrees on
the Plains is hot weather any time
of year. The heat began last week
and Saturday and Sunday were
very unpleasantly hot. Today we
are promised the same with a south
west wind blowing dirt all over us
as we sweeter in a shutup house.

Not so many years ago we were
in the maize patch at this time of
year, stinging with the maize as we
cut the heads and threw them in
the waiting wagons, the team
switching flies and getting off the
rows.

Or I was running a binder, cut-
ting the long lines of white kaffir
and stately tall sorghum. How
sleepy I would get after dinner! And
I would actually go to sleep for a
few seconds, wake up scared to
death at the thought of falling un-
der the heavy turning bull wheel,
or letting the team run away with
me. But in a few minutes, sleep
would cover me again and the
field and everything be blotted out
again.

The chaff off the heads of grain
together with spiders and all kinds
of bugs, fell on me the tightly tied
handkerchief around my neck not
able to keep everything from going



Ruth Roman, Gary Cooper, Barbara Stanwyck and Anthony Quinn comprise the starring cast of "Blowing Wild" which has its world-wide premier in the southwest, Floydada dates being October 4 and 5 at Palace theatre.

down my neck, the horses grabbed
at the heads of grain, swinging the
binder points off the row, leaving
swaying heads on their stalks still
standing. The binder twine would
break, unnoticed for a time. I had to
get off, bring up the long, long
string, roll it back on the ball and
start on again.

We usually had a mule in the
team, Pronto we called him. Just
before we would reach the end of
the row at the far end, Pronto
would begin trying to turn around.
My arms ached from the strain of
pulling the leather lines. All along
he had had to be slapped with the
lines to make him go. He was a very
contrary mule. My voice would get
hoarse with calling to the team and
the dust I swallowed as I shouted
at them.

Around and around the field we
went, only to breathe a sigh of re-
lief as the last stalk was cut and
bundles and shocks of feed stood
across the field. Do you wonder
that seeing a combine getting the
grain so fast and so well fascinates
me? The gasoline powered engine is
so much easier guided than Pronto
and Bird and Daisy of other years.

It is with sad hearts that we
read of the passing of Mrs. John
Babb of Post, once of Emma, and
at another time she lived in Floyd
county. Mrs. Babb was so attractive
to me, a young school girl. She was
so capable. I can see her as she
comes into the church, cheeks pink
and blond hair arranged so nicely.
A good mother she made, a good
wife, and I am sure her grandchild-
ren will tell you the same. As one
counts life today, she lived a long
one. Now she is at rest, and her
good works do follow her. God bless
you, her loved ones, may her life go
on in yours, giving the very finest
as she did, to her God and her

friends and her family.

I am going to make a bit of to-
mato ketchup today. I will select
ripe-red tomatoes, whole spices tied
in a cloth and taken out when the
ketchup is done.

I will boil whole onion with the
juice and take it out. For every
gallon of pulp use 2 tablespoons
salt, 4 of sugar, 1 of mustard (pow-
dered) 1 pint of good cider vinegar,
1 level teaspoon whole allspice clo-
ves, cinnamon and pepper.

Put spices tied in a bag and cook
with juice 1 1/2 hours, then add vin-
egar and cook until thick. Rapid
cooking will give a better color than
slow cooking. Do not let stick to
pan. Pour in bottles or jars and
seal.

CARD OF THANKS

We wish to express our sincere
thanks and appreciation to all our
friends and neighbors for the many
kindnesses shown during the ill-
ness and at the death of our father
and grandfather. Especially, are we
grateful for the floral offerings, the
food and every kind word.

May God's richest blessings be
with you.

Mr. and Mrs. Lester McCormick
and Charlene
Mr. and Mrs. Weldon McCormick
and family
Mr. and Mrs. Scott McCormick
and family
Mr. and Mrs. Ray McCormick
and family
Mr. and Mrs. J. W. Middleton and
family
Mr. and Mrs. I. M. Rollins and
family
Mr. and Mrs. Elbert Eubanks and
family
Mr. and Mrs. W. P. Harber and
family.

Methodist Men KFLD Program Begins Sunday

Beginning Sunday, October 4
Station KFLD will broadcast from
1:00 to 1:30 p.m. each Sunday af-
ternoon a series of 35 programs
known as the Methodist men's hour
This is the second annual series of
Methodist men's hour programs
which are sponsored jointly by the
Methodist men of First Methodist
church and the board of lay acti-
vities of the south central jurisdic-
tion of the Methodist church. The
Station KFLD will have exclusive
coverage in this area.

The Methodist Men's Hour is a
30 minute transcribed program con-
sisting of music, prayer, and a 15-
minute sermon by Dr. Marshall T.
Steel, pastor of Highland Park
Methodist church in Dallas, Texas.
Dr. Thomas Marsh, professor of
speech, Perkins school of theology,

The Floyd County Hesperian, Floydada, Texas, Thursday, October 1, 1953

S.M.U. is production director, and
music is furnished by the choir of
Highland Park church under the
direction of Dr. Federal Lee Whit-
tlesey, minister of music.

The regular Sunday morning
service from 11 to 12 noon of the
First Methodist church in Floydada
is also a regular broadcast feature
of KFLD.

Family Surprises

S. N. McPeak With Birthday Dinner

S. N. McPeak was honored by his
wife and family at a surprise birth-
day dinner on Sunday, September
27 when relatives gathered at his
home to celebrate his 87th birthday.
Mr. McPeak has been a resident
of Floydada and Floyd county since
1901.

Mrs. L. B. Stewart, Jr., a grand-
daughter, baked a beautiful birth-
day cake for the honoree. It was
decorated with 87 candles.

Present for the gathering was a
sister, Mrs. Betty Cash of San

Diego, California, a daughter, Mrs.
Jessie Brown and a son, Vernon
McPeak of Floydada; two brothers,
George McPeak, Floydada, and
Jonah McPeak of Plainview; three
grandchildren, Melvin and Clifford
McPeak and Mrs. L. B. Stewart, Jr.;
two great grandchildren, Juanita
and Jo Stewart.

Other relatives and friends pres-
ent were Mrs. George McPeak, L.
B. Stewart, Jr.; Mr. and Mrs. Tom-
mie Kirsey and daughters of Ida-
lou; Mr. and Mrs. Wayne Seago
and Mrs. Ida Hamby of Plainview;
Mr. and Mrs. J. O. Reed of Olton;
Mr. and Mrs. J. M. Hamby and
son, Hereford; and Mr. and Mrs.
Buford Hamby of Edmonson.

ABSOLUTISM

I will not have a man in a su-
perior position who is not capable of
whipping a prisoner to death if
need be, and without a quail.

—Wilhelm Zaisser, Min. of State
of the East German "Democratic
Republic," quoted in Every body's
London.

Frost on the evaporator of the
refrigerator should never become
more than one-fourth inch thick.



MONDAY OCT. 5TH

ONE TABLE
WOMENS SHOES
\$2.99 Pr.
VALUES TO \$5.95 . . . SUEDES, CASUALS, DRESS

TERRY WASH
CLOTHS
12 for \$1.00
High Color Pastels
Reg. 12c Value

CREPE
BLOUSES
\$1.00 Ea.
Size 32 to 38
Pastels and White

SOLID COLOR
CHAMBRAYS
4 Yds. for \$1.00
A Repeat of a Real Bargain!

PLAID TERRY
TOWELS
2 for \$1.00
Reg. 69c Value
A REAL BARGAIN

ONE TABLE
MENS SHOES
\$5.00 Pr.
VALUES TO \$9.95 . . . MOST ALL SIZES IN SOME
STYLE . . . A REAL VALUE !!!

Mens Rayon
BANNER WRAP
SOX
4 Prs. for \$1.00
Regular 35c Each

Mens
WHITE HEMSTITCHED
HANDKERCHIEFS
13 for \$1.00
Regular 10c Each

ONE TABLE
CHILDRENS SHOES
\$1.99 Pr.
VALUES TO \$4.98. Good
Selection of Colors. Buy Now!

BOYS
SOCKS
3 Prs. for \$1.00
Reg. 49c and 65c Values
All Nylon Reinforced Heel

RED & WHITE

SPECIALS DOLLAR DAY

PLUS OUR
Profit Sharing Stamps

SOY BEANS 4 LB. 53c
CELLO

MINY 3 No. 303 25c
CANS

RS 5 No. 303 \$1
CAN

LES 2 QTS 53c

CERTIFIED
Sausage 6 Cans \$1

CERTIFIED
Tall Cans
Pheetti-Meat Balls, 4 \$1

Halves or Sliced
CHES 2 No. 2 1/2 57c
CANS

PATO SAUCE 12 Cans \$1

CERTIFIED
Beef Hash 4 Tall Cans \$1

CANE
AR 5 LB. 49c
BAG

NET SUE
UR 25 LB. \$1.89
PRINT BAG

WHITE
COCTAIL 4 TALL \$1
CANS

CERTIFIED
PINKNEY — 10 - 14 lb.
TENDER HAMS
Half or Whole
59c

TAKE ADVANTAGE
OF THIS WEEK-END
AND DOLLAR DAY
SPECIAL

ESTER & SON
GROCERY & MARKET
We Deliver

PALACE THEATRE
FLOYDADA, TEXAS

Premier Showing Sunday and Monday
OCTOBER 4 - 5

FIRST SHOWING ANYWHERE!
BIG AS ALL THE SOUTHWEST - AND
THE SOUTHWEST SEES IT FIRST!

The 'Gringo Giant' was Mad!

... only
the lady with
the lying-green
eyes knew why!

GARY COOPER BARBARA STANWYCK
BLOWING WILD

Filmed in MEXICO and presented by WARNER BROS. Hear FRANKIE LAINE sing the new ballad 'BLOWING WILD'

STARRING RUTH ROMAN ANTHONY QUINN

WRITTEN BY PHILIP YORDAN. Music Composed and Conducted by HUGO FREGONISE. Directed by HUGO FREGONISE.

UNITED STATES PICTURES PRESENTS A WARNER BROS. PRODUCTION

ALL ITS THRILLS MORE THRILLING WITH
WARNERPHONIC SOUND

NO ADVANCE IN PRICES

Hale's Dept. Store

Suggestions On Flower Display

In view of the forthcoming garden club fall flower show in Floydada Saturday, amateurs in exhibiting flowers will be interested in the following references to common errors and mistakes coming from an experienced flower show judge:

Typical of the faults and mistakes that prevent basically good annuals from standing a chance with show judges are:

1. Wilted material. Don't wait the last minute to decide what to enter. Specimens cut the morning of the show may look fine when you place them on the table, but by the time the judges get to them they will be hanging their heads.

Material to be exhibited should be cut several hours before the show, preferably the previous evening, and put in deep water immediately after cutting. Then keep in cool place until time to make your already selected arrangement. Don't wait until show time to decide and practice making your arrangement.

Bloom Condition Important

2. Flowers too far open or too tightly closed. Flowers must be beyond the bud stage, but not too wide open. They will not be ruled out but the judges will score them down as compared with blooms that are just the right stage. Opening can be delayed by keeping the cut materials very cold. Opening can be hastened by bringing cut material into a warm atmosphere and stronger light. A bloom may have been lovely in the morning when you brought it in—but just try telling that to the judge.

3. Poor foliage can ruin an otherwise perfect specimen. So make sure the foliage is free from insect injury and spray residue. Beware of crooked stems. Dirty foliage is a common ruin to a perfect flower. Wash off all leaves before cutting flowers and this will eliminate a lot of hard work before making an arrangement.

4. Size of bloom. The size of your bloom is not the only determining factor in a class for individual specimen, but it takes a beginner a long time to realize this. The condition of foliage and general excellence of culture are very important. So if you have a good flower for any class, don't hesitate to enter it just because it may not be unusually large.

Broken or Bruised Petals

5. Broken or bruised petals are another frequent cause of failure to win a prize. Don't be careless about handling your flowers. Don't carry flowers to a show in a crushed-up way. They should be in a box, if it is impossible to carry them in the containers you plan to use, supported by shredded paper or crumpled up wads of newspaper. Do be careful how you transport your flowers to the show.

6. The schedule must be carefully followed. If the class is for three blooms or stems, don't stick in five or more. If a spray is specified, don't use whole branches. If three or more specimens are to be shown together, try to have them as uniform as possible.

7. Poor display. Don't just stick your flowers in a container. Study the type of flower, where it is to be used then arrange according to its size and suitability to the container. Have a certain place for all your different arrangements.

The basic principal of any flower arrangement is design, scale, balance, color, focus, rhythm, accent and harmony. You must have all these to have a complete arrangement.

Floyd County 14 Years Ago

(Taken from the files of The Hesperian, issue dated October 5, 1939)

According to the ginners of the county, Floyd cotton harvest is in full swing. A number of the schools in the county closed to enable the students to assist with the picking. Some are closed for a two-week period, but most have just a week to help with the crop.

W. B. (Bates) McClung, former whirlwind football player, has leased the cafe on the highway and has named the cafe "The Lunch Box."

Mr. and Mrs. Burl Holt announce the arrival of a son born Saturday. The baby has been named Kenneth Burl.

The fall term of district court will get under way here Monday morning when the grand jury goes into session to examine a number of cases. District Judge Alton B. Chapman and District Attorney John Hamilton will be on hand early Monday morning to begin their work as will the other county officers.

C. B. Chandler began work last week as mortician with the Harmon Funeral home to succeed Edwin Brazier, who is moving to Crosbyton. Mr. Chandler and wife are from Pampa.

Miss Ina Sims was hostesses for a meeting of the 1934 Study club Tuesday evening.

J. G. Martin, manager of the Martin Dry Goods company, last week gave the go-ahead sign to his helpers for the celebration of the 25th birthday of the company. Mr. Martin has been seriously ill but hopes to be up and around for the celebration, next week.

R. E. Fry is celebrating his twenty-second year this week as a Southwestern Life Insurance man.

Mrs. Barbara Smith, postmaster for the Floydada postoffice, is in Washington, D. C. this week attending the national postmaster convention.

Jim Willson, Floydada lumberman, was the first to pay his 1939 taxes and was the first 1939 poll tax customer, thus leading the dash to the tax paying desk, which opened October 1. Close on his heels was J. H. Fowler of the Lone Star community, who has been No. 1 for the past several years.

New Reception Center at Bliss For Trainees

FORT BLISS, Texas - Beginning September 28, Army inductees from New Mexico, Arizona, and Western and Central Texas will report from their local induction centers to a new Reception Center at Fort Bliss, near El Paso, Texas. The Bliss reception center has been created as the result of a new Department of the Army policy to process Army inductees directly to Training Divisions or Training Centers where they will be trained. The new plan is scheduled to be in full operation here by October 1. It is expected to save time and money by cutting the period of induction processing to 72 hours and by eliminating much transportation cost.

Heretofore, new soldiers from the areas named were received at Fort Sam Houston, Texas, or Fort Sill, Oklahoma, and then assigned to various posts for training.

Under the new plan, the inductee will be sworn in at the nearest large-city induction center and given transportation and meal tickets to Fort Bliss. He will then be given 21 days to attend to personal and business matters, before reporting to Fort Bliss for processing and training.

Mr. and Mrs. Guy Ginn of Lubbock spent Sunday here the guests of Mrs. Ginn's parents, Dr. and Mrs. George Smith.

training. At the Fort Bliss Reception Center, which is attached to the Antiaircraft Artillery Replacement Training Center, he will receive an orientation on Army procedure, an initial issue of uniforms, part of his first month's pay, and physical and dental examinations.

He then will go to an RTC training unit for eight weeks of basic training. During this time he is given tests to determine which job he is best fitted for in the Army. The first eight weeks of basic training is identical in all branches throughout the Army.

By the close of eight weeks, the men will have been divided into groups by the department of the Army. For the concluding eight weeks of their basic training, some men will be retained at Fort Bliss for training in antiaircraft artillery, while others will be sent to various army posts in the continental United States for training in other branches of the service. Between the two periods of training, each man will receive two weeks leave.

At the conclusion of his 16 weeks of basic training, he will be given a permanent assignment.

CARD OF THANKS

We are deeply grateful for the beautiful floral offerings, the many cards and kind words and expressions of sympathy at the death of our mother. Every remembrance is deeply appreciated. May God's blessings be upon each of you.

The children of Mrs. C. W. Biller Gratefully acknowledging and thanking you for your kind expression of sympathy.

The Biller family.

To get results use want ads.

Noland Re-Union Held on Sunday

A reunion of the Noland family was held on Sunday in the home of the father, T. M. Noland, at the family homestead north of Floydada.

All the children were present for the first time together in several years for the occasion.

Present were Mr. and Mrs. J. O. Warren and daughters, Alene and Darynn, Mr. and Mrs. T. R. Noland and Joe Richard, Mr. and Mrs. Paul Williams and children, Brenda, Ganelle, Sharon, Keith and Mrs. Bill Powell and Gary, also Mr. and Mrs. Delwin Williams and Terry, Diann and Billy, all of Plainview; Pfc. James Williams of Fort Hood, Mr. and Mrs. Collis Ro-

land, Mr. and Mrs. Janice and Larry, Alton Noland, Joe and Ce LaNelle.

A beautiful dinner at the noon hour and was spent in conversation.

Mr. and Mrs. J. R. Amarillo spent the day visiting in the home of the tree's brother and Mrs. Mal Jarboe.

To remove charred burns from an accident in them 15 to 20 clean in the usual way will improve.

In making uncooked a hot liquid for take away that does which uncooked ing

BENNETT'S BUILDING MATERIAL

DITCHING

For your foundations and plumbing

Phone 602

INSURANCE

Fire, Windstorm, Extended Coverage, Automobile Security, Bonds. 1923 to 1953

E. P. NELSON Agency

FOR SERVICE, TRY THE Bohannan Gin Co.

CONTINENTAL 5-80 GINS WITH OUR MODERN EQUIPMENT INSURES GOOD TURN OUT! We Can Buy Your Cotton or Put it in the Government Loan For You.

SOMETHING NEW! We hammermill your Motes and Burrs so you can put them back on the ground as fertilizer or use them for feed and still MEET THE REQUIREMENTS OF THE PINK BOLLWORM REGULATIONS.

A small charge will be made for this service if you desire the burrs and motes.

Contact Us For Crews

Tell us your needs, and we will try to supply every customer with crews for harvesting.

Contact Mr. C. J. Parr for this service, or Call the Office -- Phone 280 -- for any service that our employes can render to our customers or potential customers.

We are here to serve you. Give us a chance.

Bohannan Gin Co.

Phone 280

Floydada, Texas

W. W. Trapp, Mgr.

Marvin Rape, Ginner

PENNEY'S

ALWAYS FIRST QUALITY!

MONDAY OCT. 5

HURRY! SAVE

DOLLAR DAYS

WOMENS

Felt House Slippers \$1.00

WOMENS RAYON

PANTIES, 4 Pr. . \$1.00

WOMENS NYLON

SLIPS . . . \$2.00

BOYS LONG SLEEVE

SHIRTS . . \$1.00

FLANNEL or BROADCLOTH



RIB KNIT COTTON SLEEPERS Special!

\$1.00

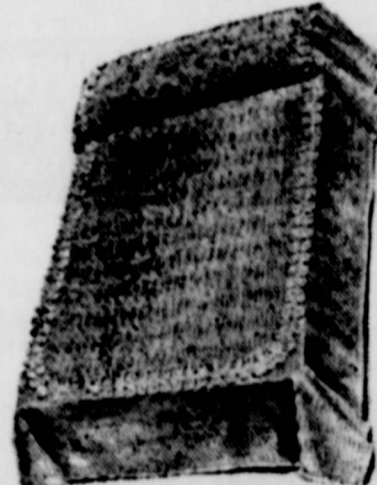

NEW STYLE! CHENILLE BEDSPREADS Special!

\$5.00

Cozy, warm, napped cotton that's full cut and has convenient gripper fasteners and elastic drop-seat! Tremendous value now while the supply lasts! Pretty colors, too — maize, green, blue, pink in sizes 1-6:

Elaborate sculptured scroll border, heavy row at the edge — makes this wavy-line chenille closely-tufted spread an unusual beauty — a wonderful buy at this price. White, pastels, vibrants.

PINWALE

CORDUROY \$1.00 YARD

MENS

SWEAT SHIRTS . . . \$1.00

BIRTHDAY FEATURE

SHEER DARK SEAM NYLONS

51 GAUGE, 15 DENIER

SPECIAL PURCHASES

2 pack

Exceptional value! See how you save! Here, a terrific buy in sheer, perfect quality nylons with the drama of dark seams. Hurry in! Stock up! Choose Jubilee, a rich taupe brown; Gala, a neutral beige. 8½ to 11.

DECORATIVE

PILLOWS 88c Each

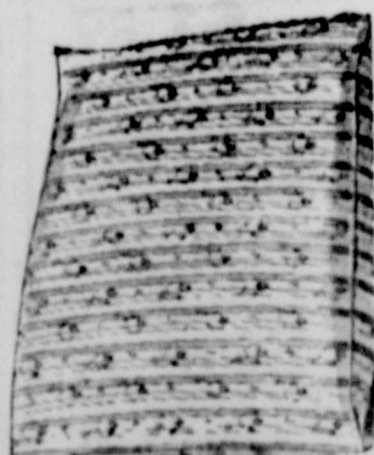

FEATHER PILLOWS \$1.00 Each

70 x 80 PART W \$4.00 PAIR

ght-See
York City
and Wife

W. S. Poole arrive
plane from a trip
where they spent
with their son
and Mrs. Warren B.
Jarboe.

made an associate
International col-
at Carnegie hall,
rk.

of the organizat-
persons and noted
states. (ST from
foreign countries.)
of the Internation-
persons is Dr. Hans
anna, Austria.

a clinic under con-
street in Lubbock
recently from Okla-
-ENSES

Banning and Helen
September 23, 1953
erman and Rochelle
er 24, 1953.

granger had as her
two friends of
Murray, Texas.
G. Price.

Morris Davis visited
Friday with Mr. and
sister of Mrs.

YOUR
BURNED!

Y! SAV

FREE

HOUSEHOLD
INVENTORY
BOOKLET

HOME
VALUES
HIGHER

YOU HOW TO

ST

RANCE
ST.

PAYMENTS

HAS

2 pa

3

No. 345

OWN-
LMS
PANY

WS

ch

DOWN... DOG TIRED?

Don't give up. Special Formula
supplies iron you may need
for rich red blood

Do you feel run down, nervous or de-
pressed? Lost your appetite—constipated
—bothered by digestive upset? You may
be suffering from iron-and-vitamin star-
vation over a prolonged period. BEXEL,
the Special High-potency Formula supplies
supplementary quantities of iron for rich,
red blood and quick vitalizing energy.
Each BEXEL capsule gives you 5 times
the daily minimum requirements of blood-
building iron; more than the daily mini-
mum of all essential B-vitamins; plus
Vitamin B12 and trace min-
erals. Get wonderful new pep
and energy with BEXEL—now
available at all drug stores.

HIGH POTENCY
BEXEL
SPECIAL FORMULA CAPSULES
MADE AND GUARANTEED BY
MERISSON & ROBBINS, BRIDGEPORT, Conn.

DADA DRUG COMPANY
Floydada, Texas

AN ORDINANCE DEFINING THE VARIOUS KINDS OF GARBAGE, REGULATING THE KINDS AND SIZE OF RECEPTACLES IN WHICH TO PLACE SAME, THE MANNER OF ITS PREPARATION AND WHERE IT MUST BE PLACED TO BE COLLECTED BY THE CITY GARBAGE DEPARTMENT; PROVIDING REGULATIONS FOR COLLECTING SAME AND PROHIBITING THE PLACING OF GARBAGE OR ANY ARTICLE OR MATERIAL IN THE STREETS AND ALLEYS OF THE CITY OF FLOYDADA, TEXAS; PROHIBITING THE MEDDLING, SCATTERING CONTENTS, PILFERING OR JUNKING, WITH GARBAGE CANS, TRASH OR RUBBISH RECEPTACLES; PROHIBITING JUNKING OR CARRYING OFF THE PREMISES OF THE DUMP GROUND ANY ARTICLE OR JUNK; PROHIBITING THE COLLECTION OF GARBAGE TRASH OR RUBBISH BY OTHERS THAN CITY FORCES WITHIN THE CITY LIMITS; AND PRESCRIBING A PENALTY.

BE IT ORDAINED BY THE CITY COUNCIL OF THE CITY OF FLOYDADA, TEXAS:

Section 1. This ordinance shall be known as the "garbage ordinance" of the City of Floydada, Texas. The word "premises" as used in this ordinance shall be taken to mean business houses, boarding houses, offices, theaters, hotels, restaurants, cafes, eating houses, tourist camps, apartments, sanitariums, rooming houses, school, private residences, vacant lots and all other places within the city limits of the City of Floydada, Texas, where garbage, trash or rubbish accumulates in ordinary quantities.

The various kinds of garbage shall be defined as follows:

(a) By the term "kitchen garbage" as used in this ordinance is meant, dry kitchen refuse, all meat, vegetable and fruit refuse, small dead animals and dead fowls, from any premises within the city limits.

(b) By the term "dry kitchen refuse" is meant the solids after the liquid or slop has been drained off.

(c) By the term "trash" as used in this ordinance is meant paper of all kinds, rags, old clothing, paper containers, old rubber, pieces of wood, boxes, barrels, crates, feathers, weeds, grass, tree limbs from any premises within the city limits.

(d) By the term "rubbish" as used in this ordinance, is meant tin cans, bottles, glass, scraps of iron, tin, wire, or any other metals from any premises within the city limits.

Section 2. It shall be the duty of every person, firm or corporation owning, managing, operating, leasing or renting any premises, or any place where "kitchen garbage" accumulates, to provide a portable garbage can constructed of galvanized iron, tin or other suitable metal, with two handles and a tight fitting cover of a capacity not less than five gallons nor over thirty gallons and the daily accumulation of kitchen garbage and dry kitchen refuse shall be placed in this garbage can. It shall also be the duty of every person, firm or corporation owning, managing, operating, leasing or renting any premises to place all trash and rubbish from said premises in boxes, sacks or barrels or other receptacles of reasonable size, provided that the gross weight does not exceed 100 pounds. Garbage cans, boxes, sacks or barrels of trash and rubbish and tree limbs shall be placed inside the property line at the edge of the alley, where there is no fence; where there is a back fence with alley gate, garbage can, boxes, sacks or barrels of trash and rubbish and tree limbs shall be placed against inside of fence at side of alley gate; if there is no alley gate, there shall be built a platform against inside of fence below top of fence so that garbage collecting vehicles can drive close up to fence and lift the garbage, trash or rubbish over the fence; and where there is no alley, kitchen garbage, trash and rubbish shall be placed inside curb line of street, to be collected by the city garbage vehicles.

Section 3. The places of wholesale accumulations, such as killing and dressing plants for fowl, wholesale fruit and vegetable houses, storage and other places, where the daily accumulation of kitchen garbage, trash and rubbish is more than the ordinary quantities, are not included in the service furnished by the City Garbage Department and such places are required to remove same to the city dump grounds at their own expense, in the manner and by the method directed by the official designated by the governing body

of the city.

Section 4. Heavy accumulations such as brick, broken concrete, lumber, ashes, clinkers, cinders, dirt and plaster, sand or gravel, automobile frames, dead trees, and other bulky, heavy material shall be disposed of at the expense of owner or person controlling same under the direction of the designated official.

Section 5. Waste oils from garages or filling stations shall be disposed of at the expense of the party responsible for same under the direction of the designated official.

Section 6. The City Garbage Department will not make collection of kitchen garbage, trash or rubbish or tree limbs where same is not prepared for collection and placed as designated by the terms of this ordinance and failure to comply with this provision will be an offense and each day's failure to comply will constitute a separate offense.

Section 7. The placing of kitchen garbage, trash or rubbish or any article, thing or material, in any street or alley within the city limits is prohibited.

Section 8. The disposal of kitchen garbage, trash or rubbish and that designated under Sections 4 and 5 of this ordinance or any kind of rubbish in any place within the city limits except at the city dump-

ing grounds, is prohibited.

Section 9. The meddling with garbage cans, trash or rubbish receptacles or in any way pilfering, scattering contents or junkings in any alley or street within the city limits is prohibited.

Section 10. Employees of and city officers directing operation of the City Garbage Department and persons delivering garbage or other rubbish to the city dump grounds are allowed on the grounds, all other persons are prohibited.

Section 11. All junk and other material of the Dump Ground is the property of the City of Floydada, Texas, and no person is allowed to separate and collect, carry off or dispose of same except under the direction of the designated official.

Section 12. The collection of garbage, trash and rubbish or of any kind of junk within the city limits

is prohibited except as provided for in Sections 3, 4 and 5 of this ordinance.

Section 13. Garbage cans shall be kept in sanitary condition and closed tightly, lime must be used at places where receptacles for the garbage, trash and rubbish are located to be collected by the City Garbage Department to keep down odors and flies. The contents of all receptacles shall be so protected that the wind cannot blow out and scatter same over the streets, alleys and premises of the city.

Section 14. That all ordinances and parts of ordinances in conflict with the provisions of this ordinance are hereby repealed, but the ordinance shall be cumulative of and supplementary to all ordinances relating to the public health not in conflict herewith.

Section 15. That if any section,

The Floyd County Hesperian, Floydada, Texas, Thursday, October 1, 1953

paragraph, sentence, clause or phrase of this ordinance be declared unconstitutional or invalid for any reason, the remainder of this ordinance shall not be affected thereby.

Section 16. The fact that there is no ordinance regulating the kind and size of receptacles in which to place garbage and regulating the collecting and disposing of garbage within the city of Floydada, Texas creates an imperative public necessity that the rules requiring ordinances to be read on more than one day be, and the same is hereby suspended, and that this ordinance

take effect from and after its passage, approval and publication, and it is so ordained.

APPROVED: J. A. Patterson
Mayor of the City of Floydada, Texas

ATTEST: B. K. Barker
City Secretary, Floydada, Texas.

Dr. and Mrs. G. V. Smith have returned home from a vacation trip to points in Colorado. Mr. and Mrs. A. P. Barker of Lockney accompanied the Smiths on the trip. Mrs. Smith and Mrs. Barker are sisters.

Dr. O. R. McINTOSH
OPTOMETRIST
OFFICE 211 SOUTH MAIN ST.,
Phone 157 — Floydada, Texas

NOW
CONOCO Super
GASOLINE WITH
TCP AT
CONOCO No. 1 --- Ph. 20
SPARKS & SPARKS — Floydada

Boost your car's power as much as 15% with New Conoco Super Gasoline with **TCP***

The Greatest Gasoline Development in 31 Years

Restores "new car" power!
Increases spark-plug life up to 150%!
Gives you extra gas mileage, too!

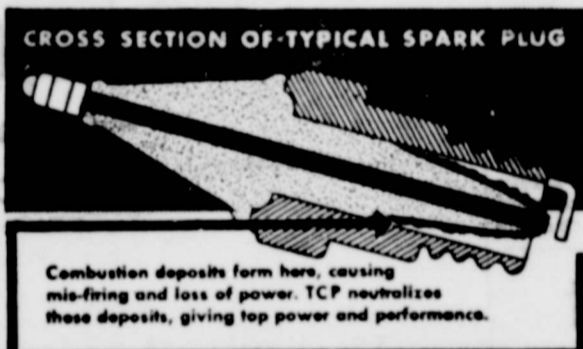

Today it is possible to put new power in your car—just by driving into a Conoco station and filling up with new Conoco Super Gasoline.

For Conoco Super with TCP is a new kind of motor fuel—truly the greatest advance in gasoline since the introduction of tetraethyl lead in 1922. New Conoco Super can actually increase the power of the average car as much as 15%. That's because TCP overcomes the greatest cause of power loss affecting most cars on the road today. Conoco Super with TCP is brought to you by special arrangement with Shell Oil Company. TCP is Shell's trademark for the remarkable additive originally developed for aviation fuel.

Combustion deposits drastically reduce power

When you drive your car, deposits constantly build up on spark plugs and in the combustion chambers. These deposits can "cheat" you of power in two ways. First, they short-circuit spark plugs—causing them to mis-fire. Second, deposits in the combustion chambers cause fuel to ignite before it should. This is called pre-ignition or "wild ping." The combined effect of mis-firing and pre-ignition is loss of power and wasted gas.

*Patent applied for by Shell Oil Company

How Conoco Super Gasoline with TCP works

New Conoco Super with TCP—a cresyl compound—dramatically overcomes loss of power and fuel caused by combustion deposits. TCP actually neutralizes harmful deposits on spark plugs and in combustion chambers. With new Conoco Super your plugs spark as they should. Your fuel ignites as it should. You get and keep "new car" performance.

TCP helps your car—whether new or old

Whether your car is old or new, you can enjoy the benefits of TCP. If you have a new car, with a high-compression engine, it will keep on delivering its built-in power as long as you use Conoco Super

Gasoline. If your car is an older one, Conoco Super will restore much of the power you have lost.

Conoco Super with TCP is at your Conoco dealer's today. Don't wait another day to start using this new kind of gasoline—the greatest development in 31 years!

See what Conoco Super with TCP can do for your car—
Start the "TWO-TANK TEST" today!

1. When your gasoline tank is one-quarter full or less, fill it with Conoco Super with TCP. Now, there will still be some ordinary gasoline mixed in with your Conoco Super. So...
2. Make sure your next tankful is Conoco Super, too. So rapidly does Conoco Super work that with this second tankful, chances are you'll feel as if your engine has had a tune-up. You'll feel a boost in power. Try it today. We're sure you'll stay with Conoco Super.



© 1953, Continental Oil Company

Now—at your Conoco dealer!

NEW CONOCO Super GASOLINE

CONOCO Super
WITH TCP—GREATEST
GASOLINE DEVELOPMENT IN 31 YEARS!

CONOCO WHOLESALE
Phone No. 5
BILLY B. HENRY Res. Phone 505
MRS. R. C. HENRY Res. Phone 50

