

Super Market Doors Opened Today

The Piggly Wiggly supermarket at the corner of Mississippi streets this morning marks the beginning of a three-day celebration...

Genevieve Rowe, coloratura soprano, will be the guest artist of the Floydada Community Concert Association...

Texas 4c Rate Lowest Levied In Southwest (Editor's Note - This is another of a series of articles containing information gathered by the Highway Policy Committee of the West Texas Chamber of Commerce.)

Although most of the \$1.8 billion spent on roads by Texas from 1940 through 1951 was provided through the motor fuel tax, Texas' 4-cent per gallon levy is lower than the rates assessed in Louisiana, Oklahoma, Arkansas and New Mexico.

Gasoline taxes levied by Texas and four adjacent states compare as follows: Louisiana, 7 cents per gallon; Oklahoma, 6.5 cents; New Mexico, 6 cents; Texas, 4 cents.

The Texas rate has been stationary since 1929. The state first levied a gasoline tax in 1922 - one cent per gallon, with one-fourth going to schools and three-fourths to roads.

The Texas gasoline tax may be refunded to non-highway users upon proper application. In the year ended August 31, 1950 a total of \$17,014,869 was refunded. This was 16.3 percent of the total gross receipts from the tax.

In that year Texans paid a gross total of \$104,453,081. After re-unds the net receipts totaled \$87,438,212. This was divided, as pointed out in a preceding article, as follows: roads 2.6 cents per gallon; schools, 1 cent; bond assumption, 4 cent.

Refunds in the fiscal year 1949-50 were classified as follows:

Table with 3 columns: Number of Claims, Dollars, and Refunded. Rows include Farmers, Counties, Contractors, Aircraft, Etc.

Charles Mathews and Alsie Carleton Get 'Promotions'

Coloratura Is Guest Artist Concert Assn

Genevieve Rowe, coloratura soprano, will be the guest artist of the Floydada Community Concert Association...

Miss Rowe has appeared on numerous national radio programs such as the Phillip Morris show, the International Harvest of Stars, N. B. C. symphony and other radio programs of note.

Admission to the concert will be for members of the Floydada Municipal Concert Association. Municipal concert members of other associations are welcome and upon presentation of their membership cards will be admitted.

CROP Shipping Nineteen Bales

Today the Floyd county organization of Christian Rural Overseas Program is shipping 19 bales of cotton, donated by Floyd county people for relief of war sufferers in Korea.

Mrs. Pearl Gibbons Santa Ana Traffic Accident Victim

Mrs. Pearl Zue Gibbons, 60, of Vallejo, California, was killed in a traffic accident at Santa Ana, California, December 30.

A native of Texas and a resident of California for 13 years, she was the wife of the late Walter F. Gibbons. She was a member of the Carl Kreh Auxiliary No. 1123, VFW.

Survivors of the 68-year-old former resident of west Texas, include the widow and four children: Mr. Collins had lived at Post and Stanton in this section of the state.

Home from Korea

Captain R. L. (Lamar) Haines returned home Saturday from Korea where he had been on the front lines for the past year.

AREA BANK REPORTS REFLECT HUGE VOLUME OF COTTON CROP

P. O. RECEIPTS JUMP \$6,000

Floydada postal receipts for the year of 1952 made a whopping big jump over the year of 1951, showing a \$6,006.21 increase, according to Mrs. Barbara H. Smith, retiring postmaster.

FHS Basketball Cagers to Spur Friday Night

Floydada high school's whirlwind cagers will go to Spur for games with the Bulldogs Friday night January 9. Both boys and girls will play.

Monday night, January 12, three games are scheduled with Paducah at Paducah, and the following night (Tuesday) two boys games are scheduled for Graves gym with Childress.

Burglar Takes \$60 From School Leaves No Clue

Burglars entered Floydada high school Tuesday night and took about \$60 in cash from the office of Principal A. E. Baker. The theft was discovered Wednesday morning and authorities were notified.

Water District Election Called for January 13 Will Name Three Commiteemen from Floyd County

Floyd county voters will elect three of five nominees for county committee members of the High Plains Underground Water Conservation district, on Tuesday, January 13.

Speaking of the election and its importance the conservation district president, Tom McFarland, of Lubbock, pointed out: To Play Important Part These county committeemen will play an important part in establishing the regulations of the district and seeing that such regulations are carried out.

Beginning the first of February a permit will be required on any well that is to be drilled, either industrial, municipal or agricultural. These permits will be issued free of charge. The forms can be obtained from any county committeeman, well driller, or the county agent in each county.

With more than \$20 million on deposit, cash and securities in a bracket almost at \$14 million, loans and discounts at about seven and a third million, and capital assets above \$1,160,000, five banks in the area representing the banking places of a large per cent of Floyd county people, have had a remarkably good year, despite unfavorable conditions in some limited areas.

This report is taken from the figures made for the comptroller of accounts and banking commissioner of Texas by the banks at Floydada, Lockney, Matador, Petersburg and Quitaque on December 31.

The exact figures representing the totals for the five banks are: Loans and discounts, (with Commodity Credit loans thrown into the total) \$7,302,223.89; Deposits \$20,831,233.25; Cash and quick assets \$13,932,663.00; and total capital accounts \$1,167,229.28.

December 31 report of the First National Bank of Floydada showed substantially increased deposits over the figures effective on the September 5, 1952, call.

With deposits standing at \$7,755,756.92 the increase is from \$6,839,387.76, or \$916,669.16. This week it was indicated at the bank that deposits are still rising as cotton farm operators complete processing their cotton papers.

A large proportion of the expenses of handling the 1952 crops are already reflected in the statement issued for December 31. Loans and discounts standing at \$3,019,976.84 are slightly more than a half million dollars below the September 5 call, before cotton men began to realize on their harvest.

The bank also is getting to be a sizeable institution even in these days of all figures banded about. Their capital account stood at \$122,743.71 on December 31, represented by capital stock at \$109,000, surplus at \$109,000, undivided profits at \$18,173.92 and \$65,509.79 in reserve accounts.

Floydada will be represented at the inauguration of the new president of the United States on January 20, when N. W. Williams in company with his brother, A. L. Williams, of Electra, will be among the 15,000 who have seats on the east side of the grand stand in Washington on that day.

Members of Floydada Chamber of Commerce will vote next week on five new directors for their organization. Olin M. Watson, Jr., C-C manager, said that ballots will be mailed out over the week-end and are due to be back in the office no later than January 19.

Second year directors will be Bob Gibson, L. L. Jones, Aaron Carthel, Guy Ginn, Herschell Swepston, Clement McDonald. From the directors a president and other officials of the organization will be elected by the board to take office March 1.

Prospect of a lot of state legislation confronting the district in the next few years. The directors feel it will take the full cooperation of all the committeemen as well as the farmers and businessmen of the high plains to keep the control of ground water in the hands of the local county people.

W. O. Fortenberry is the candidate for director of District No. 1 which contains all the territory in the District situated in Lubbock and Lynn counties. Willis A. Hawkins is the candidate for director of District No. 3, which contains all the territory in the district situated in Bailey, Castro, and Parmer counties.

Jim Line, G. A. Dietz, and V. A. Dodson are the candidates for director of District No. 4, which contains all the territory in the district situated in Patter, Deaf Smith, Randall, and Armstrong counties.

I. T. Graves, superintendent of the Floydada schools, and Clarence Guffee, county school superintendent, left Wednesday for Austin to attend the annual state meeting of school superintendents which convenes there Thursday and Friday. The gentlemen will return home on Saturday.

Angus is Manager At Lyndale Plant E. L. Angus, veteran of the dairy handling and processing business, who closed a cream and egg buying station on South Wall street December 31 from lack of volume, is the new business manager of Lyndale Farm Dairy Store on West Missouri.

Petersburg Bank Figures

At the Citizens State Bank in Petersburg deposits are indicated at \$3,404,943.47. W. H. Overby, Jr., cashier, says the figures will be up considerably before the peak is reached sometime in the next 10 or 20 days.

Loans and discounts at Petersburg total \$932,524.81, of which Commodity Credit loans represent \$447,806.36. Cash and securities were at \$2,603,924.42. The bank's capital accounts are represented by \$50,000 capital, \$50,000 surplus, \$117,480.00 undivided profits.

At Matador the bank's December 31 statement shows deposits at \$3,690,253.94, loans and discounts at \$1,081,029.18, of which Commodity Credit loans represent \$652,035.24 of the total. Total cash and quick assets are at \$2,645,543.62. The total capital accounts of the bank is \$170,356.43, represented by \$50,000 capital stock, \$50,000 surplus, \$65,356.43 undivided profits and \$7,000 reserves.

At Quitaque the bank's report showed December 31 deposits at \$1,958,886.62, loans and discounts \$463,847.92, of which \$217,541.93 are in the form of Commodity Credit loans. Quick assets stand at \$1,516,793.31. The total capital account is shown at \$156,741.19, of which \$60,000 is capital, \$50,000 is surplus, and \$56,741.19 is undivided profits.

The association has \$41,175.00 capital stock outstanding, a reserve of \$41,909.88 and a surplus of \$42,063.79. Its investments include \$55,248 in loans and \$41,125 stock of the Federal Land Bank. Cash on hand is shown at \$16,964.57. Its office building is carried at \$12,886.01, furniture and fixtures at \$1,837.11. Reserve for amortization of the building and furniture and fixtures accounts now stand at a total of \$3,337.11.

Raymond Rucker is president of the board of directors of the association. Menard Field, vice-president, O. M. Watson, Edell DuBois and Herschel Green are board members. Mrs. Jo V. Bingham is assistant to the secretary-treasurer.

A brand new version of Louisa M. Alcott's famous story, "Little Women," has been chosen by the Thespians to be presented in the auditorium on the evenings of January the 29 and 30.

Everybody has read the story of "Little Women," and a lot of people have seen the motion picture and play but here is a version that contains more of the beloved elements in the book than any other that has ever been offered.

Thespians Choose 'Little Women' for Jan. 29-30 Play

Recently released for amateur use, "Little Women," as produced by the local cast, will thrill you with its humanness, amuse you with its comedy, will make you sad with its tragedy and hopeful with its tender romance.

Angus is Manager At Lyndale Plant

## Discussions On Farm Strategy During January

The Texas Farm Bureau's legislative strategy and organization plans for 1953 will be discussed this month in a series of special conferences in 12 of the 13 Farm Bureau districts. The meetings will begin January 12 in Lufkin and end January 24 in San Diego.

Other meetings will include Wichita Falls, January 15, Amarillo January 16, and Lubbock January 17. Issues the Farm Bureau expects to come before the 53rd Legislature include rural roads, non-highway gasoline rebates and water and seed laws.

Floyd county will have another county meeting of the board of directors and community committee members at their office in Floydada, Thursday night, January 8, at 7 o'clock in preparation for the spring membership drive, and preparing their program for 1953.

### South Plains News

(By Mrs. Murray Julian)

**SOUTH PLAINS, January 5-**Visitors at the South Plains Church on Sunday morning were Mr. and Mrs. Vaughn and children, and Mr. and Mrs. McClure, who now live on the former George Beedy place. We also welcome in our community Mr. and Mrs. Tom Respondik and children, who occupy the Boyce Kenady farm. They have two children in school.

Mr. and Mrs. John Smitherman were hosts at a Sunday dinner in honor of their son, Mac, on January 4, who shared his birthday dinner with friends and relatives. Present were Mr. and Mrs. Alvie Jackson, Ploy and Lynn, Mr. and Mrs. Andy Jackson, all from Floydada, Mr. and Mrs. Rex Smitherman and Kelly, Dick Guest and Raymond Reeves from here.

Mr. and Mrs. Sterling Cummings and Kim arrived home over the week end, from Sileam Springs, Arkansas. They spent the Christmas holidays with her parents, Mr. and Mrs. Earl Norman.

Mrs. W. T. Weaver has been spending the past week visiting her brother, Lee Williams and family, of Muleshoe. She is expected back at the home of her daughter, Mrs. Rene Yearly, and family this week.

Mr. and Mrs. Bill Beedy entertained on New Years Eve with a party at their home for Mr. and

Mrs. Jack McCown, of Powell, Wyoming. Games of canasta were enjoyed during the evening. Present were Mr. and Mrs. L. T. Wood, Mr. and Mrs. Jack McCown, Mr. and Mrs. John Smitherman. Mr. and Mrs. John Smitherman were unable to be present on account of John being ill this past week with a severe case of the flu.

Mr. and Mrs. R. V. Bartlett from Fort Worth came Wednesday to spend the remainder of the week with his sister and family, Mr. and Mrs. Ocho Sanders. They returned home Sunday via Denton. They took Martha Lee Sanders back to college to resume her studies. She has been home with her parents for the holiday vacation.

Mr. and Mrs. John K. West entertained with a "42" party at their home on Tuesday night, December 31. A group of neighbors and friends enjoyed the evening with them among them being the newly weds Mr. and Mrs. Essley Yearly. Mr. and Mrs. H. L. Marble and June visited Mr. and Mrs. Raymond Teple at Lone Star on New Years Eve and enjoyed an evening of television.

Among those attending the New Years football game between Texas University and Tennessee at Dallas, were Mr. and Mrs. Billy Stanforth, Jr., Dick Guest, Mac Smitherman, Dean Stewart, Mr. and Mrs. John K. West, Winfred, Dale and Johnny, Pat Helms and Ronnie Upton. They all attended the icecapades with Sonja Henie while they were in Fort Worth.

Mr. and Mrs. I. H. Parks and sons returned December 28, after spending ten days during the holidays in Dahlonega, Georgia, with relatives. They enjoyed many things of interest in the country around there.

Friends and neighbors are offering congratulations and best wishes to Mr. and Mrs. Essley Yearly, who were recently married. Mrs. Yearly was the former Mrs. Nell Rogers of Floydada.

Mr. and Mrs. Murray Julian visited Sunday afternoon with Mr. and Mrs. J. H. Phenix, of Lockney, and Mr. and Mrs. Frank Vanek and children, south of Lockney.

Mr. and Mrs. George Weast entertained a group of friends and neighbors with a lovely party at their home Friday night, December 26, with a "42" party. At the close of the evening Mrs. Weast served delicious refreshments to the following: Mr. and Mrs. Frank McClure, Mr. and Mrs. Harry Hartman, Mr. and Mrs. Murray Julian, Mr. and Mrs. Louis Kitchens, Mr. and Mrs. Lee Pearson, Mr. and Mrs. Ocho Sanders, Martha Lee and Curtis and Mrs. Alva Kitchens.

Community Club will meet this Thursday night January 8 at the school house club room for the first meeting of the year. Everybody come and bring your tables and dominoes for an evening of enjoyment with your neighbors.

Mr. and Mrs. Murray Julian entertained with a New Years Eve watch party at their home Wednesday evening. Beginning with a buffet supper at 6:30 the evening was then spent in playing games of "42" and "84". Those who were present were Mr. and Mrs. Herman Thornton and Kay, Mr. and Mrs. George Weast, Mr. and Mrs. Wade Deavenport, Mr. and Mrs. Early Joiner were unable to attend on account of her having the flu.

Mr. and Mrs. Ed Thomas who live near Silvertown spent Sunday evening visiting with Mr. and Mrs. George Weast.

Mr. and Mrs. Grigsby Milton and daughters arrived home from California last Monday, after spending the holiday week visiting her folks at San Francisco.

Rev. and Mrs. R. C. Guest from Levelland were visiting their children in this vicinity Friday of last week.

Mr. and Mrs. Noel Deavenport and Don spent the past week visiting Mr. and Mrs. Norman Wade Deavenport and new son, in Truman, Arkansas.

Mr. and Mrs. Owen Thornton and children went to Clovis, New Mexico this past week end to visit friends out there over Saturday and Sunday.

Mr. and Mrs. Gene Edmonds and children arrived home Saturday night after spending the past two weeks visiting their parents in Cameron and College Station, Texas.

### Fairview News

(By Mrs. Clyde Bagwell)

**FAIRVIEW, January 5.**—The holidays are over and students have gone back to school, our college young folks left Sunday for their various schools. Leonard and Mary Ann Wilson were accompanied to Lubbock Sunday afternoon by their parents, Mr. and Mrs. Walton Wilson, Luella Irwin left Sunday afternoon for Canyon where she will continue her studies at W.T.S.C.

Sunday night June Payne was met at the train in Lubbock by her parents, Mr. and Mrs. C. W. Payne and Mr. and Mrs. Clyde Bagwell. June was coming in from California where she had spent the two weeks holidays with the T. R. Nichols family at Hawthorne, California. June reports a wonderful time and said she saw many lovely places and wonderful sights in California.

Our community still has a large number sick with colds, flu and some with pneumonia. Jan Perry, small daughter of Mr. and Mrs. T. L. Perry was in Peoples hospital last week with pneumonia but was brought home Saturday and is up now but will have to be kept in for several days. Mr. and Mrs. L. B. Cozby, Jr. have been in Peoples hospital since Friday night victims of flu and complications.

Mr. and Mrs. H. F. Burgett of Carlsbad, New Mexico were Sunday night supper guests of Mr. and Mrs. Lee Burgett. H. F. and Lee are brothers.

Mr. and Mrs. L. A. Horton of Plainview were here to spend the new years holidays in the home of their daughter and family, Mr. and

Mrs. Jim Stewart and Jim Dan. When the Hortons returned to their home Thursday afternoon they were accompanied by Jim Dan, who remained until Sunday afternoon in Plainview. His parents went to Plainview Sunday and visited for the day and brought Jim Dan home.

The Home Demonstration club will have its first meeting of the year with the new president, Mrs. C. W. Payne on Monday, January 12 at 2:30. Miss Petty will be present and give a demonstration. All club members are urged to be present at this meeting.

Mr. and Mrs. Grady Reeves and sons of Plainview visited in the community Sunday afternoon with Mr. and Mrs. L. B. Cozby and Mr. and Mrs. T. L. Perry, Mr. and Mrs. Dan Bransom of Plainview also visited the Cozby family Sunday night.

Rev. and Mrs. Bob Hickling returned home Saturday from St. Louis, Missouri, where they had spent the holidays with their parents. They attended the funeral of Rev. Hicklings grandmother in Kansas while away. The Hicklings visited awhile Sunday afternoon in the Bagwell home enroute to Peoples hospital to visit the folks of this community who were patients in the hospital.

Mrs. Etell DuBois visited Tuesday afternoon with Mrs. Will Mooney, west of Floydada.

A large group from the community met at the home of Mr. and Mrs. E. W. Walls Wednesday night to

give them a "house warming" in their new home and to sit out the old year and welcome in the new. Everyone had a wonderful time playing "84" and "42". Mr. and Mrs. Walls were very gracious hosts, serving delicious home made candy and fruit to the crowd. Just before midnight Mr. and Mrs. Walls were presented with a beautiful picture for their living room, a gift from friends in the community. Shortly after the stroke of midnight everyone began to leave for their home wishing Mr. and Mrs. Walls a Happy New Year.

Mr. and Mrs. Lee Burgett, Mrs. Delphia Cook and Glenda went to Floydada Sunday afternoon to visit Lee's uncle, R. N. Burgett.

Mr. and Mrs. Lee Rushing were New Years dinner guests of Mr. and Mrs. Tom Tilson of Matador. On Sunday Mr. and Mrs. Rushing went to Rotan to visit Rev. and Mrs. Marvin Brotherton. Mrs. Brotherton is in a hospital at Rotan.

Mr. and Mrs. Walton Wilson and Judy and Jane Tye visited while Sunday afternoon in Lubbock with Mrs. Wilsons brother and family, Mr. and Mrs. John Austin.

Mr. and Mrs. Looney of Floydada attended church here Sunday morning.

Jane Ann Carpenter of Floydada spent Monday night with Judy Wilson.

Mrs. W. B. Wilson went to Floydada Monday afternoon and spent the night with her daughter, Mrs. Billy Tye.

### Brother of Mrs. Evans Died Monday

Funeral service for Emory H. Fralin, 52, a civilian painter at Reese Air Force base, who passed away at his work on Monday, was held in Decatur at the Christian Funeral home on Tuesday afternoon. Mr. Fralin was a brother of Mrs.

Raymond Broad of way. Survivors include three brothers, Fralin of Lubbock and of Morton.

The mother of the few weeks ago and Decatur, the former Fralin family.

The American ship from 1850 to 1860.

- READY-MIXED CONCRETE
- DRIVE-WAY MATERIAL
- SEAL COAT ROCKS

SAND & GRAVEL

SEE US FOR MECHANICAL DITCHING

— IT'S CHEAPER AND FASTER

BUILDING BENNETT'S

Ready-Mix CEMENT



# THREE BIG DAYS Friday, Saturday, Monday LADIES

## Suits, Dresses, Coats, Hats

OUR BIG JANUARY CLEARANCE SALE BEGINS FRIDAY MORNING JANUARY 9th AT 9 O'CLOCK.

Our Policy of Giving You The Newest Merchandise Times, Means That We Are Giving You Practically Every at Tremendous Reduced Prices.

**SAVE 1-4**

**1-3 1-2 AND MORE**

### DRESSES EXTRA SPECIAL

1-Group Choice **\$3.88**  
2-Group Choice **\$4.88**  
3-Group Choice **\$6.88**

Values up to **\$24.95**

### BLOUSES

In Two Groups  
**\$1.88 and \$3.88**  
Values To **\$9.50**

### GLOVES

Fabrics, Leather, Wools  
Choice **\$1.48**

### LADIES HATS

CHOICE  
**\$2., \$3., \$5.**  
Values To **\$14.95**

### LUGGAGAG

Save **25 Per Cent**  
One Lot Bags **1/2 PRICE**

No Approvals!  
No Lay Aways!  
No Exchanges!  
All Sales Final!

**CLOSED ALL DAY THURSDAY**  
**MILADIES SPECIALTY SHOP**

## Notice

We Will be at the Office of Lockney Auto Co.

**IN LOCKNEY THURSDAY**

**JANUARY 15, 1953**

For the Convenience of the Taxpayers, to—

**COLLECT STATE, COUNTY, LOCKNEY DISTRICT SCHOOL AND POLL TAXES ONLY**

Office in Court House will be Open for Poll Taxes and Automobile business.

# T. T. Hamilton

ASSESSOR - COLLECTOR OF TAXES

Floyd County, Texas

# Local Events, Clubs

## Chowning, Beane

g Vows  
and palms and  
formed the  
wedding of Miss  
ing daughter of  
Chowning and  
rtales, New Mex-  
Beane of Dierke,  
First Methodist  
on December  
ernoon.

B. Armstrong,  
read the double  
the candle-lighted

ave a pre-nup-  
with the rendi-  
"Serenade" and  
also played the  
marches for the  
recessional.

"To think you've  
use" and "The  
panied by Miss

Pat Beane, bro-  
om, of Quitaque,  
Dolores Chown-  
ade and Martha  
the bridegroom.  
formal dresses of  
bordered with  
and each carried  
of yellow flowers.

Wichita Falls,  
Pat Beane and  
ushers.  
nephews of the  
bearer, bearing  
satin pillow. He

of Clarendon,  
was matron of  
orchid chantly  
was worn over  
aged like the  
the she wore a  
length veil of

Clarendon acted  
bridegroom.  
in marriage by  
wed in a white  
antilly lace and  
pper satin. The  
red a sweetheart  
sleeves. Her  
was attached  
d illusion trim-  
g. She carried a  
mid tips show-  
streamers.

Texas  
trip to South  
are a brown and  
with brown and  
and white orchid

the bridal party  
up hall at the  
table was laid  
cloth over white



MR. AND MRS. HOLLIS BEANE

net edged with satin and satin slip,  
centered with an arrangement of  
candles, with the attendant's bird-  
cage bouquets of yellow and orchid  
flowers at either end of the table.

The wedding cake and hot spiced  
tea was served the guests by Mrs.  
Leroy Chowning of Wichita Falls,  
Mrs. Fred Austin, of Clovis, New Mex-  
ico, and Mrs. Lester Noyes of  
Vernon.

Mrs. Bill Shurbet presided at the  
guest register.  
Mrs. Chowning wore at her daugh-  
ter's wedding a grey suit with  
white gardenia corsage.

The bride is a graduate of the  
Floydada high school and has been  
employed at Builders Mart and Wil-  
son and Son as bookkeeper for the  
past two years.  
The bridegroom is employed by  
Tynes and Loftin, engineers of Al-  
buquerque, New Mexico. He is at-  
tending Eastern New Mexico univer-  
sity. He is a graduate of Clarendon  
college and attended Wichita Uni-  
versity in Wichita, Kansas.

Mr. and Mrs. Beane are now at  
home at 610 West Third street in  
Portales, New Mexico.

Mr. and Mrs. W. B. Jones and Roe  
Jones visited W. B. Jones, aunt,  
Mrs. Katie Thompson in the San  
Anna hospital, near Coleman, Texas  
Sunday. Mrs. Thompson is seriously  
ill.

## Fete Miss Waller In Bridal Shower Friday Evening

Miss Eva Waller, bride-elect of  
Cecil Dee Richardson, of Ralls was  
named the honoree at a bridal  
shower on Friday evening, January  
2 at Fellowship hall of the First  
Methodist church.

Miss Waller is the daughter of  
Mr. and Mrs. W. J. Waller of 309  
West Houston street and Mr. Rich-  
ardson is the son of Mr. and Mrs. V.  
D. Richardson of Ralls.

Guests were invited to call at 7  
o'clock. They were greeted by Misses  
Norma Dunn, Mona Williams and  
Alice Latta.

At the guest register were Misses  
Sue Baker and Tanya Redd.  
Serving the guests angel squares  
and punch were Misses Ann Deak-  
ins, Barbara Perry and Carolyn Tye.  
The green and white color scheme,  
chosen by the bride-to-be, was car-  
ried out in the refreshments and  
table decorations. A white linen  
cloth with a centerpiece of white  
mums, green lemon leaves and white  
lighted candles added to the attrac-  
tiveness of the entertaining room.

A toast to the honor guest was  
given by Miss Barbara Perry.

One hundred and twenty-five  
guests registered and sent gifts dur-  
ing the evening.

Co-hostesses were Misses Lynn Ol-  
son, Joyce King, LaJuana McAda,  
Ann Deakins, Barbara Perry, Car-  
olyn Tye, Myrna Wilson, Tanya  
Redd, Mona Williams, Norma Dunn,  
Sue Baker and Alice Latta. Mes-  
dames W. E. Grimes, L. T. Hicker-  
son, G. R. May, Fred Cardinal, L. L.  
Clark, Jr., Jack Lackey, Kenneth  
Rimmer, S. W. Ross, Pearl Fagan,  
Walter Collins, and Charles Hartsell.

Miss Waller and Mr. Richardson  
will be married on Sunday after-  
noon January 11 at 4 o'clock in the  
First Christian church, Floydada.

### NEW YEAR'S DAY DINNER

Mrs. Lula Slaughter was hostess  
to a few old-time friends at a din-  
ner at her home, 415 West Califor-  
nia street, New Year's day. A love-  
ly turkey dinner with the special  
New Year's dish, black eye peas, was  
enjoyed at the noon hour and the  
afternoon was spent in visiting.

Present were Mesdames E. C.  
Henry, C. Surginer, Addie Thagard,  
E. A. Hopkins, Mrs. T. C. Tyson of  
Calvert and Mr. and Mrs. W. L. Fry.

Barnacles are small shellfish which  
attach themselves to the bottom of  
a ship.

Edward Teach was the real name  
of Blackbeard, the pirate.

### OUT-OF-TOWN GUESTS AT CHOWNING-BEANE WEDDING

Out-of-town guests here to attend  
the Chowning-Beane wedding re-  
cently were Mr. and Mrs. L. D. At-  
en, Jr., and George Watson of Clar-  
endon, Pat Beane of Quitaque, Mr.  
and Mrs. Leroy Chowning, Delores  
and Douglas of Wichita Falls, Mr.  
and Mrs. Lester Noyes of Vernon,  
Mr. and Mrs. Fred Austin, of Clovis, New Mex-  
ico, and Mr. and Mrs. W. B. Eakin of  
Petersburg.

### SURPRISE BIRTHDAY PARTY

The Daun Juans had a surprise  
birthday party for Miss Beuna Hol-  
mes in the home of Miss Ginger  
Tinnin, on Tuesday night, December  
30. A midnight supper was served  
the following girls:

Misses Darlene Bryant, Gerry  
Graves, Roy Nell Hammonds, Bet-  
ty Blum, Beuna Holmes, Gaynell  
Armstrong, Darlene Darling, Chris-  
tine Brints, Sammie Copeland and  
the hostess.

### NEW BOY IN JUDY FAMILY

Dr. and Mrs. Edgar L. Judy, of  
Plainview, are the parents of a  
baby boy, David Logan, born Jan-  
uary 3 in Plainview hospital.

The proud grandparents are Mr.  
and Mrs. W. D. Newman, White  
Deer, Texas, and Mr. and Mrs. E. L.  
Judy, Floydada.



There may be just as much res-  
olving as is customary this January,  
only less talk. But one thing's sure.  
There's scarcely any conversation on  
the subject of New Year's resolu-  
tions for 1953. We've pondered over  
this considerably as we tried to walk  
off the holiday surplus.

It could mean that this year  
people are thinking less of them-  
selves and more about general welfare  
than usual. Or maybe the prospect  
of change has caused an upsurge of  
optimism, so that we are forgetting  
our shortcomings and concentrating  
on whatever talents we have that  
may help to build a strong new faith.  
At least we may hope this is the  
meaning.

Personally, we've never thought

a calendar date much of an inspi-  
ration for making resolutions any-  
way. We find a great deal more in-  
centive to break a bad old habit, or  
make a good new one, in such things  
as:

A man's unconsciously admiring  
look at his wife (am I as good a wife  
to my husband as that woman is to  
hers?);

Real modesty in a person of great  
ability (am I too cocksure, all sales-  
manship and no genuine value?);

A bright, sunny spirit in someone  
with no worldly goods (do I complain  
about little things, forget those for  
which I should be thankful?);

Thoughtfulness that takes real  
output of time and energy (have I  
got my life so crowded that I have  
no time for kindnesses?);

Whether on New Year's Day or as  
we see our faults mirrored in oth-  
ers, the process of starting over a-  
gain is a good one. And we hope the  
custom of making resolutions has  
not faded, but merely gone into ecl-  
ipse.

The "hand" used in measuring  
heights of horses is four inches long.

### CARD OF THANKS

With deepest gratitude we ex-  
tend this word of thanks to our  
friends for their expressions of sym-  
pathy during our recent bereavement.  
For the telegrams, cards and flow-  
ers we are truly grateful. Your kind-  
ness meant much to us.  
Coach and Mrs. Preston Watson.

To get results use want ads.

**BRITTON**  
Appliance Repair  
Shop  
Phone 454 307 E. Houston

# Dogs Getting Too Numerous Again!

WE'VE GOT TO GO TO KILLING THEM.

GET A DOG LICENSE AND TAG YOUR DOG

We Will Know Which Ones to and Which Ones to Leave Alone.

DON'T WAIT! DO IT NOW!

**BOB SMITH**  
Chief of Police, City of Floydada

## Springtime Parisian Prints

exclusive by

**PEG Palmer**  
Young Half Sizes

\$10<sup>90</sup>

Multicolored tiny square dots brilliantly highlighted by rhinestone studded bodice buttons. The below the elbow sleeves, have snap cuffs. Sizes 14½ to 22½.

High round cardigan neckline simply but smartly closed with loops and pearl buttons. The skirt falls in soft folds from stitched pleats. Sizes 14½ to 22½.

Geometrical glamor in this black and white print on a softly colored background. The bodice is strikingly closed with jet and rhinestone buttons. Sizes 14½ to 22½.

Softly shirred shoulders and collarless V neckline are fastened with a beautifully fashioned rhinestone button. The skirt is softly gored. Sizes 16½ to 24½.

as seen in CHARM

exclusively at  
**HAGOOD'S DEPARTMENT STORE**  
STANDARD BRANDS PRICED RIGHT  
Floydada, Texas Phone 304  
Style No. 5639 Style No. 5635 Style No. 5641 Style No. 5637



# Stockman Woman's Editor Tells Story of Home of Mr. and Mrs. E. L. Turner

Randall  
 Stockman  
 guess that the  
 home was one  
 gun type frame  
 stately little porch

Cabinet below the drafting board conceals a comfortable roll-away bed which converts this room quickly into a spare bedroom. To the left of this unit is a built-in gun cabinet. Below it is a pullout board which Turner uses to clean and oil his guns. Below this are cabinets for supplies.

On the other end of this storage wall is another unit. There's a file drawer for farm records, cabinet for bills and receipts, and deep shelves and dividers for card tables, tennis rackets and other recreation equipment.

There's a built-in desk with fold-away typewriter. And there's another closet for keeping sports clothes. On the floor is a woven grass rug which Turner brought back from Puerto Rico.

Adjoining the den is the glass brick sun porch with planter boxes. Here is Mrs. Turner's hobby shop. A door to the outside makes it easy to bring water in to the plants. Also there is a large storage wall here for "odds and ends—my Fibber closet" according to the lady of the house.

Each bedroom has a storage wall with sliding doors and built-in chests. Guest bedroom was the old living room with big arched opening. They set in a storage wall with a built-in china closet on the dining room side.

U-shaped kitchen has swing-out double doors with shelves at corner cabinets—a double Lazy Susan to keep equipment within easy reach. There are built-in ventilated vegetable bins, and shelves with vertical dividers for trays and lids. There's a double sink and a ventilator fan above the range.

Adjoining the kitchen is a service room with pantry ventilated from below and open to the attic. Mrs. Turner has 376 quarts of food on the shelves and 119 quarts in the nearby freezer.

Mrs. Turner explained, "I raised vegetables just accidentally this year. I put them out and neglected them, but they just grew."

There's a breakfast table and chairs in this room for hasty meals and to feed the "hands." Here also, Mrs. Turner has her automatic washer and ironing equipment.

Next to it is the rear entrance room which has a sink for washing vegetables and milking vessels. There's a closet for work clothes and another for cleaning equipment.

The hide-away stairway to the new attic drops down in this room. "Up there we keep luggage and other seldomly used equipment," said Mrs. Turner.

In the large bathroom, cabinets are built around the shower-tub. There's a linen cabinet and another closet which harbors the hot water tank in the upper half and holds laundry hamper below. This gray and white room has a red ceiling.

Floors are covered from wall to wall in living and dining rooms, hall and bedrooms with a soft rose beige carpet.

Walls, woodwork, draperies and other furnishings are in beautiful warm muted shades of green, gold, rose, white and brown.

The Turners mixed their own paints to get exactly what they wanted. They explained, "We wanted deep colors, but not harsh ones." For example, the cocoa-colored walls in living room resulted from their mixing white with Spanish brown.

To get the mustard color they wanted for the walls in the dining room, they added rose color to the chartreuse paint they used for the ceiling.

It was from these foundation colors of walls, woodwork and carpeting that the Turners selected draperies and upholstering fabrics for the blond furniture.

"This house is a perfect example of beauty and interest that can be achieved when folks dare to do with color," commented District Home Demonstration Agent Aubrey Russell who went with me to call on the Turners.

The central gas heating system, electrically controlled, is housed in the hall closet. Explained Turner, "We can get heat out of 4 sides if we want to."

There's new plumbing throughout and a completely rewired electrical system with 6 circuits of No. 12 and 14 wire.

The Turners modestly explained that the house was not difficult to do over because it was well built in 1925 on a good foundation, with 2 solid pine walls and modern low ceilings.

"We did not have to change the roof," Turner pointed out. "Except we added a gable in the back to balance the one in front. We leveled floors in a couple places and reinforced the attic, flooring a 10x12 foot space up there."

Turner bought the house after returning from service in World War II. A pilot in the air force, he served in the North Pacific, Alaska and Aleutians. He now holds the rank of lieutenant colonel in the reserve.

Both Mr. and Mrs. Turner are happy to be back home. His father's farm joins on the south. Her family live in this area.

They farm 320 acres on their own farm and 320 acres on his father's farm. Turner practices diversified farming, raising 185 acres of cotton, 90 acres of grain sorghum, 50 acres of Castor beans, 200 acres of wheat. He plans to have permanent pastures for his Angus cattle, sheep and



Double Lazy Susan in corner cabinet keeps cooking utensils within easy reach in the modern and colorful Turner kitchen.

and equality, the African slaves who worked on the coffee estates, revolted. After massacring their masters, they burned the plantations to the ground and, by this action, for a time virtually halted coffee-planting in the turbulent West Indies.

When news of the debacle reached Brazil, coffee became a magic word among planters whose fortunes had suffered from the blockade. Coffee plantations began to spring up through southern Brazil.

It took Brazil almost 100 years to become a leading coffee exporter.

PROTECTION AGAINST  
**FIRE**  
 Automobile and Casualty  
 Losses.  
**G. C. Tubbs**  
 Insurance Agency  
 PHONE 418

**PH. 79**  
 FOR BUTANE  
 SERVICE  
**WYLIE**  
 Butane Company

ated the "Continental System," designed to keep out foreign goods and make Europe self-sufficient.

Even before the embargo, Napoleon was faced with the loss of the richest French coffee plantations, those in Haiti and Santo Domingo. Fired with France's cry of liberty

**ENOS T. JONES**  
 announces the re-opening of his law office for the  
**GENERAL PRACTICE OF LAW**  
 104 West Missouri St.,  
 Floydada — Phone 541  
 —Income Tax Service.

**CONGRATULATIONS —**  
**TO MR. BOB FINLEY AND HIS ASSOCIATES**  
 On the opening of their  
 Fine New Supermarket  
 in Floydada.  
**STAR CASH GROCERY**  
 Carl L. Minor

**BLACK-DAYLITE TV**  
 WITH STRATOPOWER CHASSIS  
 Marvin Perkins, star of "Zoo Parade"

**ONLY \$364.95**

\* Includes Federal Excise Tax, one year Factory warranty on tube and parts.  
 Model 21T1

**267% More Sensitive!**

**ALL-NEW ANTI-GLARE BIG SCREEN**

• No one in town can show you a set that beats this new G-E for picture quality and value! G-E Stratopower chassis, built to eliminate interference, 267% more sensitive than previous sets! No annoying glare. 21-inch G-E picture, sharp and clear. Adaptable to UHF. Mahogany finish. Matching base available at extra cost.

**EASIEST TERMS IN YEARS**  
**ALTON MAY**  
 111 South Main in Roy Patton Building  
 Phone 264-W — Floydada

and a completely rewired electrical system with 6 circuits of No. 12 and 14 wire.

The Turners modestly explained that the house was not difficult to do over because it was well built in 1925 on a good foundation, with 2 solid pine walls and modern low ceilings.

"We did not have to change the roof," Turner pointed out. "Except we added a gable in the back to balance the one in front. We leveled floors in a couple places and reinforced the attic, flooring a 10x12 foot space up there."

Turner bought the house after returning from service in World War II. A pilot in the air force, he served in the North Pacific, Alaska and Aleutians. He now holds the rank of lieutenant colonel in the reserve.

Both Mr. and Mrs. Turner are happy to be back home. His father's farm joins on the south. Her family live in this area.

They farm 320 acres on their own farm and 320 acres on his father's farm. Turner practices diversified farming, raising 185 acres of cotton, 90 acres of grain sorghum, 50 acres of Castor beans, 200 acres of wheat. He plans to have permanent pastures for his Angus cattle, sheep and

Charter No. 7045 Reserve District No. 11

**REPORT OF CONDITION OF THE FIRST NATIONAL BANK**  
 of Floydada in the state of Texas, at the close of business on December 31, 1952 published in response to call made by Comptroller of the Currency, under section 5211, U. S. Revised Statutes

ASSETS	
1. Cash, balances with other banks, including reserve balance, and cash items in process of collection	\$ 2,241,303.89
2. United States Government obligations, direct and guaranteed	2,617,278.32
3. Obligations of States and political subdivisions	273,514.87
5. Corporate stock (including \$6,000.00 stock in Federal Reserve bank)	6,000.00
6. Loans and discounts (including \$2,495.90 overdrafts)	3,019,976.84
7. Bank premises owned \$6,500.00, furniture and fixtures \$16,500.00	22,500.00
12. Total Assets	8,180,573.92
LIABILITIES	
13. Demand deposits of individuals, partnerships, and corporations	6,915,985.36
14. Time deposits of individuals, partnerships, and corporations	81,453.87
15. Deposits of United States Government (including postal savings)	40,930.00
16. Deposits of States and political subdivisions	684,560.93
18. Other deposits (certified and cashier's checks, etc.)	32,826.68
19. Total Deposits	\$7,755,756.92
23. Other liabilities	66,643.08
24. Total Liabilities	7,822,400.00
CAPITAL ACCOUNTS	
25. Capital Stock: Common stock, total par \$100,000.00	100,000.00
26. Surplus	100,000.00
27. Undivided profits	158,173.92
29. Total Capital Accounts	358,173.92
30. Total Liabilities and Capital Accounts	8,180,573.92
MEMORANDA	
31. Assets pledged or assigned to secure liabilities and for other purposes	1,324,500.00

State of Texas, County of Floyd, ss:  
 I, Earl Crow, cashier of the above named bank, do solemnly swear that the above statement is true to the best of my knowledge and belief.  
 EARL CROW, Cashier.  
 Sworn to and subscribed before me this 7th day of January, 1953  
 D. NELL SWINSON, Notary Public.  
 Correct—Attest: E. L. Norman, C. H. Bedford, Glad Snodgrass, Directors

## Boyce House— I Give You Texas

Believe-it-or-nots of American political history (as given in Camp Clark's autobiography):  
 Daniel Webster served in the House of Representatives from New Hampshire and in the Senate from Massachusetts.

James Hamilton Lewis was a Congressman from Washington and a Senator from Illinois.  
 "Sunset" Cox served eight years in the House from Ohio, then many years in the House from New York. Clinton was governor of New York 22 years.

A former President of the United States served a short time in the Confederate Congress. He was Tyler. Edward Everett served four terms as governor of Massachusetts and was defeated for a fifth term by one vote! This defeat eliminated him as a Presidential contender.

He was offered a presidency, however — of the Greek republic. Everett, a scholarly man and accounted a great orator, is mainly remembered because he made a two-hour speech which nobody remembers anything from on the same occasion that Abraham Lincoln spoke for three minutes and the world will always remember the Gettysburg Address.

A father and son once served together in the United States Senate. The elder Dodge represented Wisconsin; the son, Iowa.

A misfortune doesn't have to be a misfortune. I knew a man who broke his finger and it didn't knit back right. It was doubled back permanently.

But did that discourage him? Not a bit. In fact, he became the best checker player in our county. Yep. When he was about to get one of his checkers in a trap, he'd make a move with his index finger and, at the same time, he'd slide up another checker with that crooked finger.

"Sweet are the uses of adversity," as the poet feller said.

I give you Texas Boyce House. Arkansas had the only trial court in the history of the United States from which there was no appeal—not even to the Supreme Court of the United States. A convicted man's only hope for clemency was the president.

The court sat in Fort Smith but it did not try Arkansas cases. Its jurisdiction was Indian Territory. Judge Isaac Parker presided and for 14 years there could be no appeal. (Then the law changed.) Eighty-three men were hanged.

**Professional Directory**

**People's Hospital**  
 wishes to announce to the public its visiting hours, and clinic hours for Hospital Patients.  
 10-11 a. m.; 2-4 p. m.  
 7-8 p. m.  
 Clinic open Monday through Saturday 9 a. m. to 12 noon, 1 p. m. to 3 p. m. Closed Sunday.  
**People's Hospital Clinical Laboratory**  
 And Department Of X-ray  
 Approved Clinical Laboratory  
 Tests  
 Emergency work done at any hour  
 Elective Work done by Appointment suitable to patient and Technician.  
 Visitors wishing to inspect the hospital are welcome at any time

**Kimble Optometric Clinic**  
 Dr. J. W. Kimble  
 Dr. O. R. McIntosh  
 Optometrists  
 FLOYDADA, TEXAS

**BUS SCHEDULES**  
 Clip and Save for Reference

EAST BOUND		WEST BOUND	
To Vernon	8:35 A. M. 1:30 P. M. 8:20 P. M.	To Lubbock	10:30 A. M. 4:20 P. M. 9:55 P. M.
To Childress	1:25 P. M.	To Plainview	10:25 A. M. 4:20 P. M.
From Childress	10:20 A. M.	From Plainview	8:20 A. M. 1:20 P. M.

Low fares everywhere—T.N.M. & O. Coaches  
 Magnolia Service Station No. 1  
 D. C. Garvin, Agent Phone 36  
 Station Hours: 7:30 a. m. — 8:30 p. m.



is conserved by twin closets with sliding doors and built-in benches.

**REPAIR**  
 FREE DEMONSTRATION  
 Contact  
**J. EARL THOMPSON**  
 Phone 158-J

**OX BROS.**  
 Shorty and Wink  
 their purchase of the stock of  
**SERVICE STATION**  
 Courts and lease of the station  
 and plant to operate as  
**OIL COMPANY**  
 Good Gas, Oils and Greases and will  
 pleasure to serve you.  
 friends and the general public to come  
**OIL COMPANY**  
 OX BROS.—Shorty and Wink  
 turn at the wye, southwest Floydada

## Oldsmobile New Model Showing

Completely new in frontal appearance and offering other styling changes inside and out as well as many mechanical advances, the 1953 Oldsmobile models are being introduced Friday, January 9, by Oldsmobile dealers throughout the country. The Floydada dealer is Oden Chevrolet Company.

Among the important improvements in the new models, are further increases in efficiency of the "Rocket" engine, resulting in increased fuel economy and performance; compression ratio raised to 8 to 1, which also boosts the horsepower; a more efficient 12-volt ignition system; Frigidaire car conditioning that cools the car interior in the warmest weather, and "Pedal-Ease" power breaks to provide faster, safer stops.

The Frigidaire conditioning and power breaks are optional equipment available at extra cost. Two popular items first introduced in 1952, OM power steering and the Autronic-Eye automatic headlight dimmer, also are offered again as optional extras. Hydra-Matic Super Drive, the pioneer and most proven of automatic transmissions, also is on the optional list. Directional signals are standard equipment on all 1953 series.

Three series of Oldsmobile cars are presented in 1953. The Classic '98' series has been extended to 215 inches in length and is built in three body styles—the four-door sedan,

Holiday coupe and convertible coupe. Four body styles are available in the popular Super '88' series — four-door sedan, two-door sedan, Holiday coupe and convertible coupe. Both the '98' and Super '88' are powered by a 165-horsepower "Rocket" engine. The economically priced Deluxe '88' series has two body types—two door sedan and four-door sedan—and is powered by a 150-H.P. version of the "Rocket" engine. Wheelbase is 125 inches on the '98' series and 120 inches on the '88' series.

### News of Harmony

(by Mrs. Mather Carr)

**HARMONY**, January 5. — Joe Smith came in December 24 from Kingsville, Texas where he is stationed to spend Christmas with his wife and home folks.

Mid-week services were not very well attended on account of illness. Mather Carr gave the devotional.

There was a wedding shower Tuesday December 30 at the community center honoring Mr. and Mrs. Joe Johnnie Smith who were married some time past in Oklahoma. They received many beautiful and useful gifts. Mmes. Joyce Davis, Sherwood Ramsey, Floyd Trowbridge, Riley Holmes and Wesley Carr were hostesses. Mrs. Chloma Williams was at the piano and Sherry and Melba Jo Ramsey, Dwana Beth Scott and LaJuana Sue Williams sang. Mrs. Sherwood Ramsey and Mrs. Chloma Williams gave readings and Don Ray Ramsey dressed as a sailor and Janet Holmes dressed as a nurse pulled a big boat in filled with gifts to the couple and others carried in gifts. All were opened and passed to the guests to view. Refreshments were served from a beautifully decorated table.

Thursday, January 1 was a big day in our community when Mr. and Mrs. M. D. Ramsey celebrated their Golden Wedding anniversary. The house was beautifully decorated with cut flowers. Mr. and Mrs. Mather Carr were honored guests, as they were the only couple still living in the community when the

Ramsays moved here.

Mr. and Mrs. G. L. Snodgrass spent several days last week in Jerico, Texas visiting Mr. Snodgrass sister, Mrs. Will Reeves.

There is still lots of illness in the community as follows. Mrs. Loyce Turner, Mrs. M. D. Ramsey, Horace Carr, Mrs. Claud Robinson and some of her children, Jerry Robinson has chicken pox. Marvin Smith and children and Charles Mather Carr and Floyd Throbridge.

Mr. and Mrs. E. W. Turner visited relatives in Lubbock Wednesday morning. They drove Wednesday night to Springlake and spent the night with the Fred Byerlys. They went to Hereford Thursday and they said it was pretty bad most of the time. Sometimes snowing like everything, but would clear up and snow again.

Mr. and Mrs. C. O. Spence, Mr. and Mrs. Sam A. Spence, and daughter of Floydada, Mr. and Mrs. L. G. Pierce and children of Lubbock, Mr. and Mrs. R. B. Gary and Mr. and Mrs. E. W. Turner were guests for dinner, December 26 in the Loyce Turner home.

Mr. and Mrs. Fred Williams returned to their home Tuesday, December 30 after spending some time with Mrs. Williams parents, Mr. and Mrs. Charlie Watson.

Colonel Samuel M. Smith and family of Barksdale Air base, Louisiana visited in the home of Loyce Turner Friday, Col. Smith is the commanding officer of Barksdale Air force base.

Mr. and Mrs. G. L. Snodgrass, Mr. and Mrs. Carrick Snodgrass and Mr. and Mrs. Everett Miller left Sunday for Weslaco, Texas to visit Mrs. G. L. Snodgrass brother, Charlie Gound and other relatives. They plan to be away for several days.

Mrs. Mattie Heard and daughter, Velma and Miss Anna Carr of Petersburg, visited Friday in the Mather Carr home.

Joe Smith left Saturday for Kingsville, where he is stationed. He had 12 days leave with his wife and home folks.

Mrs. Reuben Rutherford of Plainview spent the week-end with her brother and nephew, Hal and Wright Scott.

An iconoclast is one who attacks cherished beliefs.

## As A Farm Woman Thinks

by Nellie Witt Spikes

"For the LORD thy God, bringeth thee into a good land, a land of brooks of water, of fountains and depths that spring out of valleys and hills; A land of wheat, and barley, and vines, and fig trees, and pomegranates; a land wherein thou shalt eat bread without scarceness, thou shalt not lack anything in it; a land whose stones are iron, and out of hills thou mayest dig brass. When thou hast eaten, and art full, then thou shalt bless the LORD thy God for the good land which He hath given thee." (Deuteronomy 8:7-10.)

This was the promised land where the Israelites were going from Egypt. This is the land of America today, a good land, a free land. A land where there is not a lack. It is the good land of our own loved plains. Wherein the streams of water come from the depths to give us plenty. How fortunate we are to live in this free land of America! But when we have eaten and are full, when we have dug in the hills and made fortunes, or gathered the crops from the soil, do we bless the LORD our God for the land He hath given us? This New Year of 1953 should find us on our knees thanking God and praying for the peace and plenty of the world.

Today, Monday, we pay our last respects to a good man, a fine old gentleman, a christian. A man who helped make this world a better place in which to live. Mr. J. R. Terrell has gone on to his reward and I am sure that many stars will glitter in his crown of gold that he won here on earth by his faithfulness and good deeds.

**Sleep, It Is Best**  
That survives,  
When martyred flowers breathe  
out their little lives;  
Sweet as a song that once consoled  
our plan,  
But never shall be sung again,  
Is thy remembrance. Now the hour  
of rest  
Hath come to thee. Sleep loved  
one, it is best. —Longfellow.

And we have lost another fine man, Mr. Byerly, who has done his share to make the path of life smoother for others. And for his loved ones I quote these lines:

"He gives his angels charge of those that sleep,  
But He, Himself, keeps watch with those that weep."

The holidays were made happier by the lovely wedding of my niece, Junelle Witt of Plainview, to Ensign Lee Rehmyer of Amarillo, but now in Florida. The bride was so pretty and sweet as she walked up the flower-strewn aisle with her father. So many pretty pictures came to my mind the first time they brought her to the farm, a tiny baby, Guy taking great joy in showing her the animals on the farm. I saw him hiding Easter eggs and a happy little girl filling her basket. I saw her in a tiny playhouse with her dolls... later a laughing school girl... then a demure girl going away to the University at Austin for her higher education... now she was leaving her home for another... a home at present that will mean living just any place to be with her husband as he trains for the navy... but all these dear, sweet memories, her father and mother hold and now they will be eager for the day when she comes a'visiting. God bless you both, Lee and Junelle, and may the world be at peace and you can be in your own home.

The wind was high and cold, the first day of the year, but inside the home of the M. D. Ramsays in the Harmony community, was peace and joy and beauty. For the Ramsays were having their friends for their golden wedding celebration. We were happy to be there and when we looked around and saw all the wonderful work in their beautiful home these two have done in the past year, we marvelled at their ability and perseverance. May the rest of your days be of pure gold.

## Army and Navy

WITH THE 25th INFANTRY DIV. IN KOREA — Army 1st Lt. Clinton W. Keeter, whose wife, Helen, lives at 460 Madison st., Vallejo, Calif., recently arrived in Korea and is now serving with the 25th Infantry Division.

His unit has been in Korea longer than any other American division. It entered the fighting in July 1950 shortly after the Communist attack on South Korea.

Lieutenant Keeter has been assigned to the division's 27th Infantry Regiment.

The California soldier, who has been in the Army since 1935, has been awarded the Silver Star, the Bronze Star Medal and the Combat Infantryman Badge.

He is the son of C. S. Keeter, Lockney, Texas.

KINGSVILLE, Texas (PHNOC)—It is a new duty station for Johnny W. Smith, aviation machanicist's mate airman, USN, son of Mr. and Mrs. John M. Smith of Petersburg, Texas who reported to the U.S. Naval Auxiliary Air Station here.

Protectograph Ink. Hesperian.

### W. E. GRIMES

Attorney at Law

### INCOME TAX

### SERVICE

Room 202 — Bishop Bldg.

## AT THE PALACE THIS WEEK

SATURDAY  
Jan. 10

**BUD ABBOTT and LOU COSTELLO**  
**It Ain't Hay**  
DANCE RUNTIONS  
Green McDONALD, Cecil KILLAM, Eugene PALLETTE, Betty OGDON, Richard LANE, Lorraine BOWLE and His Orchestra

SUNDAY - MONDAY  
Jan. 11-12

**LOVELY TO LOOK AT**  
MGM's ALL-STAR  
Technicolor MUSICAL  
Set to Jerome Kern  
KATHRYN GRAYSON  
RED SKELTON  
HOWARD KEEL  
MADE BY TOMER CHAPMAN  
ANN MILLER

TUESDAY - WEDNESDAY  
Jan. 13-14

**The Second Face**

THURSDAY - FRIDAY  
Jan. 15-16

**FLAT TOP**  
in blazing COLOR!  
STERLING RICHARD HAYDEN - CARLSON  
A MONOGRAM PICTURE

FREE PASS TO

Mr. and Mrs. S. L. HOLMES

Mr. and Mrs. JACK PARKEY

## RED & WHITE SPECIALS

Plus Our Profit Sharing Stamps

AUNT JEMIMA 25 LB. PRINT **1.98**

RED - WHITE PEACHES 2 TALL CANS **39c**

ADAMS 46-OZ. CAN **27c**

SUN SPUN 303 LIMA BEANS 2 CANS **25c**

JERIS 60c OIL FREE **49c** + Tax

CHURCH GRAPE JUICE BOTTLE **33c**

DIAMOND—EXCELLENT QUALITY TOILET TISSUE 3 ROLLS **25c**

HI-C ORANGE ADE 46 OZ. CAN **25c**

IMPERIAL CANE SUGAR 10 POUNDS **99c**

COFFEE Folger's lb. **89c**  
Red-White, lb. **85c**

BALLARD BISCUITS 2 for **25c**

KRAFT, Pineapple, 5 oz. Jar CHEESE SPREAD **22c**

LEAN BEEF RIBS POUND **39c**

GOOD QUALITY BACON POUND **49c**

## WESTER & SON

GROCERY & MARKET

Phone 287

We Deliver

## PENNEY'S

ALWAYS FIRST QUALITY!

JANUARY WHITE GOODS

EXTRA SAVINGS

PRICES IN EFFECT NOW

STOCK UP NOW!

JANUARY SAVINGS! BUY THESE NOW IN EVERY SIZE

## NATION-WIDE SHEETS

NEW LOW PRICE

1.77

An economy price... an economy value! These are the muslin sheets home-makers count on for long thrifty wear through rugged use, constant laundering. They're long staple cotton, durably stitched. Scoop them up now at smart savings!

## PENCO FINE MUSLINS

NEW LOW PRICE

24

Like the durability of muslins? You'll love it in these sheets that give you long wear plus a finer texture. Long-staple cotton is woven more threads to the square inch for extra strength, comfort. Ideal for the whole family. Wonderful buys!

## LUXURY PENCALE SHEETS

NEW LOW PRICE

2.75

Now you can sleep on luxurious percales without straining that budget! Petal-soft beauties... pliable, silky... just wonderful to sleep on. Nice to launder too, because they're so fine, so easy to handle. Buy them by the dozen for the whole year!

IRONING BOARD COVER AND PAD SET **1.00**

FOAM RUBBER PILLOWS **4.98**

81 x 108 COLORED SHEETS . . . **2.79**

Cases to Match . . . **59c**

36" Pillow Tubing . . . **47c**

36 x 50 CRIB BLANKETS . . . **1.98**

Value-price

CHEMICAL

SPREAD

\$5

Wavy-line

Superimposed

design adds

Decorative

Twist or Full

having spent their lives in that community. Mr. Hartley died in 1942 on Christmas day.

Mrs. Hartley is survived by four daughters, Mrs. Althea Watson of San Clyde, Mrs. Della Stafford of San Saba, Miss Lillian Hartley of Col lege Station and by three sons, Vidor, Texas and by three sons, Raymond of Brownwood and Leon Hartley of San Saba and by several grandchildren and great grand-children.

Coach and Mrs. Watson attended the funeral of Mrs. Hartley.

### Lakeview News

(By Mrs. Warner Johnson)

LAKEVIEW, January 5. — Since this is the beginning of a New Year we wish each one a very happy and prosperous New Year.

Mr. and Mrs. Roy Pawver had as their guests recently Mr. and Mrs. Marvin Pawver, Mr. and Mrs. Trav- lers Pawver, Mrs. Evelyn Thomas of Stephens, Arkansas.

Mr. and Mrs. Roy Pawver were New Years Day dinner guests of their daughter and family, Mr. and Mrs. L. D. Gollightly, Bobby and Linda.

Mr. and Mrs. Roy Pawver hon- ored Mr. and Mrs. W. H. Smith, sr. Saturday night with a supper on their 37th wedding anniversary. Mr. and Mrs. George Pawver were guests also.

Donald and Patricia Neff visited Sunday afternoon with Mr. and Mrs. W. C. Wright.

Mr. and Mrs. Roy Pawver spent the day Sunday with Mr. and Mrs. Sylvian Kinabrough at South Plains.

Mr. and Mrs. Wayne Russell and Wandell visited Mr. and Mrs. War- ner Johnson and family Thursday night.

Jim Blagg of Crosbyton was a dinner guest in the Warner John- son home Monday.

Mr. and Mrs. James Lee Nichols and Nancy visited Mr. and Mrs. R. L. Nichols.

Mr. and Mrs. David Nichols arriv- ed home Saturday after visiting Mr. and Mrs. Claud Nichols and family at Boulder City. They also visited many places of interest on the trip.

Mrs. Warner Johnson and child- ren visited Mrs. V. D. Wheelless in Crosbyton last Monday night.

Mr. and Mrs. Fred Jones visited Mr. and Mrs. W. M. Hambricht Monday night.

Bro. and Mrs. Tom Moore and son were Sunday dinner guests of Mr. and Mrs. W. M. Hambricht.

Mr. and Mrs. Odell Breed hon- ored her brother, Billy Jo Hambricht with a New Years supper Thursday night. Mr. and Mrs. W. W. Ham- bricht and Bob were present. Billy

Joe left Friday to return to Beale Air Force Base in California.

Mr. and Mrs. Vernon Wright and children visited Mr. and Mrs. Royce Vernon and family at Olton Sunday night.

Mr. and Mrs. Leroy Crutchfield and family, Mr. and Mrs. Verlon Wright and family and Pete and Joe Hopper visited the Jim Owens fam- ily and watched television.

The Verlon Wrights visited the Curtis Williams family Wednesday night.

Mr. and Mrs. Fred Jones spent Tuesday night with Mrs. Langston Jones in Plainview.

Mr. and Mrs. E. H. Tooley and Anita of Plainview spent Tuesday night with Mr. and Mrs. Fowler Estep and Billy Joe.

Mr. and Mrs. Jack Beck and Dane visited Mr. and Mrs. F. B. Estep and son Thursday night.

Mr. and Mrs. S. W. Keeton and daughters of Plainview and Mr. and Mrs. Bobby Estep of Lubbock visited the Fowler Esteps Saturday after- noon.

Mr. and Mrs. Floyd Wilkes and children visited in the Blanton Hartsell and Joe Thurston homes Sunday afternoon.

Mr. and Mrs. P. J. Wilkes visited Mr. and Mrs. Floyd Wilkes Monday night and watched television.

Mr. and Mrs. B. P. Neff and family and Mr. and Mrs. Verlon Wright and family visited the Charlie Wrights and played canasta Tues- day night.

Mrs. Verlon Wright and Leon and Charlotte visited Mrs. W. A. Bunch and children and the home of Mrs. L. C. Ferguson.

The Verlon Wrights went to Plainview Saturday night on business.

Wednesday night visitors of the R. L. Johnsons were Mr. and Mrs. T. L. Johnson and children and her two daughters of Sacramento, Cali- fornia and Russell Hunter of San Diego.

Mr. and Mrs. Fred Jones and fam- ily visited with his mother, Mrs. J. W. Jones at Goree Thursday. Mrs. Jones had a heart attack Saturday, but is improved. They also visited Mr. and Mrs. James Jones and family at Rule. They returned home Saturday.

Mr. and Mrs. Cecil Johnson and Charles visited the Warner John- sons Tuesday night.

Ronnie and Donnie Wheelless of Crosbyton spent from Friday to Sunday with Mr. and Mrs. R. L. Johnson and Charles. Jimmy Wheel- less spent Friday night with them and Saturday night with Lourie Johnson.

Mr. and Mrs. B. Wheelless and sons of Mt. Blanco visited Mr. and Mrs. T. E. Johnson and children Sunday.

Visitors in the R. L. Johnson home Sunday were Mr. and Mrs. V. D. Wheelless of Crosbyton, Mr. and Mrs. B. Wheelless and sons of Mt. Blanco and Mr. and Mrs. H. C. Johnson.

Mr. and Mrs. Gene Johnson and family and Mr. and Mrs. H. C. John- son visited the R. L. Johnsons Monday night.

Mr. and Mrs. Rolen Smith and family of Port Worth and Mr. and Mrs. Charlie Wright were Sunday dinner guests of Mr. and Mrs. Vir- vil Spence and Yvonne at Crosby- ton.

Mr. and Mrs. E. H. Spears, Patricia and Larry visited friends and re- lative at Dallas from Wednesday to Sunday. They spent Saturday and Sunday night with Mrs. Cleo Thorton and Betty Sue, Mrs. Thornton and Betty Sue are former residents of our community.

Mr. and Mrs. Weldon Hammonds left Friday to visit in South Texas.

Mr. and Mrs. Howard Gene Bishop and Mike visited Mr. and Mrs. Win- ston Brown in Lubbock Sunday.

Mrs. Horace Cage and Ella Mae visited Sunday afternoon with Mr. and Mrs. Harve Thomas.

Mr. and Mrs. P. J. Wilkes spent

Sunday with Mr. and Mrs. Barney Wilkes and family at Lockney.

Mr. and Mrs. Charlie Wright and daughters visited Mr. and Mrs. Floyd Wilkes and children Saturday night.

Bro. Henry Patterson of Vera spent Sunday afternoon with Mr. and Mrs. B. P. Neff.

Nellie Neff spent Sunday after- noon with Janet Hamor.

The Home Demonstration club meets Thursday, January 15, with Mrs. Roy Pawver at 2:00 o'clock.

Nearly every family in our com- munity has someone sick. Surely hope they will all be well soon.

### Starkey Installs New H. D. Officers

The Starkey Home Demonstration club met on January 2, 1953 in the home of Mrs. J. W. Day, jr.

New officers of the club were in- stalled—and the program from the year book was carried out.

The new officers of the club are Mrs. J. W. Day, jr., president, Mrs. Turner Hunter, vice-president, Mrs. Kenneth Morrison, secretary-treas- urer, Ms. John Shipley, council dele- gate, and Mrs. L. E. Kiker, reporter.

Members present were Meses. W. T. Ferguson, G. H. Day, S. L. Hol- mes, George Wilson, Tom Porter, J. K. Holmes, John Shipley, Turner Hunter, M. K. Morrison, and Mrs. M. A. Wood, a visitor.

The next meeting will be with Mrs. W. T. Ferguson on January 16 at 2 o'clock. Roll call will be answer- ed with a favorite recipe.

### LAKEVIEW CLUB MEETING HELD WITH MRS. HARRISON

The Lakeview Home Demonstra- tion club met at the home of Mrs. Milton Harrison. The business was called to order by the new president, Mrs. B. P. Neff.

The new year books will be given to members at the home of Mrs. Roy Pawver on January 15.

New committees were appointed for this year.

Miss Petty gave a demonstration on color harmony in the living room.

Refreshments were served to Meses. Lee Nichols, William Ber- rand, Louis Pyle, Weldon Ham- mond, Verlon Wright, B. P. Neff, Miss Lela Petty and the hostess, Mrs. Milton Harrison.

Children present were Rex and Betty Sue Harrison, Robert Louis Pyle, Patricia Ann Neff and Patric- ia Hammonds.

### Lakeview Boys and Girls Entertained At New Year Party

Mrs. Verlon Wright entertained the Lakeview 4-H club boys and girls with a New Years party on January 1 at the Lakeview school house.

The group enjoyed playing a vari- ety of games. Refreshments of cookies, cool-aid and coffee were served to the following 4-H club members and their families.

Donald Neff, Charlene Wright, Linda Gollightly, Novis Johnson, the club president, Wandell Russell, Mary Elizabeth and Coleta Sue Wright, Patricia Neff, Mr. and Mrs. B. P. Neff, Mr. and Mrs. Charlie Wright, Patsy Johnson, Mrs. L. D. Gollightly, Nellie Neff, Mrs. Roy Pawver and the club's adult leader, Mrs. Verlon Wright.

### CORPUS DELECTI

It is very difficult to determine how long ago a person died with the precision sometimes shown by fic- tional detectives. However, after death, a body cools from the normal body temperature of 98.6 F. at an average rate of about 1.5 degrees per hour. Therefore, taking the in- ternal temperature of the body subtracting this figure from 98.6, and dividing the result by 1.5 gives a rough idea of the time since death. This is affected by many factors, such as how the corpse is clothed or covered, and how fat it is. A num- ber of other chemical and physico- al changes that take place in the body after death are also used to estimate the time that it occurred.

### Diesel vs. Gasoline Engine

The difference between a gasoline engine and a diesel engine is that in the gasoline engine, a mixture of air and gasoline vapor is sprayed in- to the cylinder and the mixture is ignited by an electric spark, which causes the explosion that pushes on the piston. In the Diesel engine air is introduced in the cylinder, and highly compressed by the piston which causes the air to be heated. Then a spray of fuel oil is squirted into it, to explode immediately, so no electrical ignition system is re- quired.

### Stop Taking Harsh Drugs for Constipation

End Chronic Dosing! Regain Normal Regularity This All-Vegetable Way!

Taking harsh drugs for constipation can punish you brutally! Their cramps and griping disrupt normal bowel action, make you feel in need of re- peated dosing.

When you occasionally feel consti- pated, get gentle but sure relief. Take Dr. Caldwell's Senna Laxative contained in Syrup Pepsin. It's all-vegetable. No salts, no harsh drugs. Dr. Caldwell's contains an extract of Senna, oldest and one of the finest natural laxatives known to medicine.

Dr. Caldwell's Senna Laxative tastes good, acts mildly, brings thorough relief comfortably. Helps you get regu- lar, ends chronic dosing. Even relieves stomach sourness that constipation often brings.

Try the new 2 1/2 size Dr. Caldwell's. Money back if not satisfied. Mail bottle to Box 280, New York 18, N. Y.

### Three Whirlwinds Mentioned in All-State Selections

The Texas Sports writers associat- ion All-State Class AA football team selections recently announced nam- ed three Whirlwinds in their honor roll of high school players. Those named were Franklin Stovall, end, Bert Grimes, guard and Adrain Helms, back.

Though the Floydada boys were not on the first team, it is still con- sidered quite an honor to the high plains to get mentioned in the selec- tions.

The voting in the selections is by sports writers of the daily papers which are picked for the job. Some of the boys named to the team from the thickly populated central Texas received as many as 34 votes.

### Floydadans Attend C. L. Ford Rites

Mr. and Mrs. D. I. Bolding and Mr. and Mrs. W. A. Shaw attended the funeral Tuesday afternoon in the First Methodist church at Plainview for Charles Luther Ford, 79, a resident of Hale county since 1916.

Mr. Ford died in the Plainview hospital Monday afternoon.

Interment was made in Plainview cemetery. The pastor of the Method- ist church, Dr. J. O. Haymes officiat- ed at the service, assisted by Rev. A. O. Graydon of Lubbock.

Mr. Ford moved to Halfway, Hale county in 1916 from Hunt county where he made his home until four years ago when he retired from far- ming and moved with his wife to a home in Plainview.

Survivors include his wife and three sons.

Mr. Ford and family were old- time friends of the Shaw and Bold- ing families.

### NET INCOME DROPPING

From 1942 through 1947, farmers retained as net income about 50 per cent of their annual gross income.

### SYMPTOMS OF DISTRESS ARISING FROM STOMACH ULCERS DUE TO EXCESS ACID QUICK RELIEF OR NO COST

Ask About 15-Day Trial Offer!

Over four million bottles of the WILLARD TREATMENT have been sold for relief of symptoms of distress arising from Stomach and Duodenal Ulcers due to Excess Acid—Poor Digestion, Sour or Upset Stomach, Gasiness, Heartburn, Sleeplessness, etc., due to Excess Acid. Ask for "Willard's Message" which fully explains this remark- able home treatment—free—

ARWINE DRUG CO. BISHOP'S PHARMACY

### First Gibraltar Apes in America It's Still Money

Two Gibraltar apes, first ever to come to America from Britain's Mediterranean fortress, have taken up residence in the Washington zoo.

It may be the only time in history that England has permitted even a single member of the Rock's simian garrison to leave. The powerful, tailless beast have rarely been plien- tiful in the Colony. They are the only uncaged apes left in Europe.

Dr. Thomas W. McKnew, secre- tary of the National Geographic society, arranged the transaction, which took the form of a gift from Lt. Gen. Sir Gordon H. A. MacMil- lan, Governor of Gibraltar, to the Smithsonian Institution's National Zoological park. The United States navy brought the apes—scientific- ally speaking not apes, but a species of monkey known as macaques—ac- ross the Atlantic in the warship Diamond Head.

### AFRICAN VIOLETS

African violet plants may fail to flower if they are not getting en- ough light. Low light intensity re- duces flowering, and makes the plants very succulent and green. Dur- ing winter, the plants may be plac- ed in the sun's light, but in summer they should be kept in a bright light though not directly in the sun's rays. They grow best in soil that is high in organic matter (about half peat) and with a medium nutrient level in small pots, less than four inches in diameter. African violets should not be exposed to temper- atures below 65 degrees F.

**BRITTON**  
Appliance Repair  
Shop  
Phone 454 307 E. Houston

**CONGRATULATIONS**

TO

**PIGGLY WIGGLY**

ON

Completion and Opening of Their New Supermarket in Floydada.

**PATTERSON'S**  
GROCERY & MARKET

**CONGRATULATIONS**

to

**Piggly Wiggly**

On Your New Building and Food Store

★ We are proud to have your new store in Floydada.

★ Also proud that we can take care of all your electric service needs from the City Light Plant.

★ This all means much to Floydada.

**City of Floydada**  
CITY LIGHT PLANT

J. A. PATTERSON, Mayor

### DEALERS

... will make you money and money! \$50.00 complete will the

**er Turbulator!"**

... line, keeps scale from form- er Heaters, Plumbing, etc. Has in combating hard water. dealership.

87, 1006 Burnett St.,  
orth, Texas tf

### FINANCIAL CONDITION OF THE NATIONAL FARM LOAN ASS'N.

Floydada, Texas

At Close of Business December 31, 1952

ASSETS:	
Cash	\$ 16,964.57
Advances to borrowers	823.94
Investments	55,248.00
Capital stock FLB	41,125.00
Office Building	12,886.01
Furniture & Fixture	1,837.11
Other Assets	15.00
<b>TOTAL ASSETS</b>	<b>\$128,899.63</b>
LIABILITIES:	
Accounts Payable	\$ 360.60
Dividends Payable	103.25
Reserve for Depreciation	1,500.00
Capital Stock Outstanding	41,125.00
Legal Reserve	41,909.88
Furniture & Fixture Reserve	1,837.11
Surplus	42,063.79
<b>TOTAL LIABILITIES</b>	<b>\$128,899.63</b>

# READ AND USE CLASSIFIED ADS

**FOR SALE**  
**LUZIBERS**—Cosmetics and Perfumes. Individualized service. Dovie Kendrick. Phone 547-W. 50 2tp

**FOR SALE**—M Farmall, a good tractor, good rubber. New 4 row lister, planter, 4 row cultivator. Equipment has never been in the ground. I have no use for this and will sell below what it cost one year ago. J. R. Yearwood, phone 267-J. 49 2tp



**USED CARS AND TRUCKS**  
 2—1952 Chevrolet Demonstrators  
 1961 98 Oldsmobile Sedan, Perfect condition  
 1946 Pontiac 4 door Sedan New Tires.  
 1949 Chevrolet 1/2 ton Pickup well equipped.  
 1951 Chev Special 4dr Sedan an extra Clean car  
 1952 Chevrolet Business Cpe.  
 1948 Int. Pickup Reconditioned



**SEE US before you buy tractor tires.** We have Wards Riverside and General tires. Our prices can't be beat. O. K. Rubber Welders 49 4tc.  
 1950 NASH for sale or trade in on house. See H. D. Bloodworth. 50 2tp  
 PIANO for sale. Excellent condition. Phone 554. 45 tfe

**IRRIGATION**  
 dams, sticks, tubes,  
**S. J. Latta Implement Co.**

**PLENTY OF GOODYEAR TIRES**  
 and tubes for passenger cars and tractors.  
**S. J. Latta Implements**

**TIMKEN BEARINGS**—Near complete stock. Spears Auto Co 44tfc  
 The book of Exodus in the Bible is known as the Book of Damages.  
 The U. S. President is honorary president of the Boy Scouts.

**TRUCK** load of wood for kindling. J. G. Wood. 36 tfc  
**VACANT LOTS**, residence or business, good and bad, all parts of town. W. Edd Brown, owner. Telephone 265. 52 tfe.

**FOR SALE:**  
 5 acres just off the town section, well improved.  
 Houses and lots in all parts of Floydada.  
 One or two Houses to be moved, priced to sell.  
 Will appreciate listings.  
 Tom W. Deen  
 208 North Main Street  
 Floydada, Texas 50 3tp



**USED CARS**  
 1947 Fordor Plymouth.  
 1949 Fordor Chevrolet.  
 1949 2-door Mercury.  
 1949 Ford station wagon, radio & heater.  
 1941 Ford Tudor-R-H  
 1941 Dodge Club Coupe

**New & Used TRUCKS**

1952 New F-5 Ford Truck  
 1952 New F-6 Ford Truck  
 1948 Ford F-7, 158" w. b. 10:00 tires, heater.  
 1942 Ford truck with grain body, two speed axle.  
 1942 Dodge truck, chassis and cab, two speed axle.  
 1949 Chevrolet 1/2-ton Pickup.



**BISHOP MOTOR CO.**  
 Phone 228 Floydada

**Miscellaneous**  
**SEE Mrs. Bob Smith for your AVON Cosmetics** 52tfe

**WATER WELL CONTRACTOR**  
 New Wells Drilled — Old Wells Repaired. I Set and Sell Submergible Jet Pumps and Erect Windmills. I Put the Water on Top — 25 years Experience. O. N. RAMSOWER, 108 S. E. 6th St., Plainview. Phones 2389-J, 618-M or 764. 44 tfe

**BRITTON Appliance Repair Shop**  
 Phone 454 307 E. Houston

**FLOOR SANDING** — Call **Earl Baker**. 265tc

**COME in and see our Royal Gas Range and Coolerator Home Prezers and Ranges.** All kinds of Purina Products, Chows and Chix supplies. Fuqua Farm Supply. 52-tfc

**LOOK AT THE COST.** On the over all Average, the cost to our members for the year was 3.25% after dividends. Why aren't you taking advantage of this.  
 Floydada National Farm Loan Association. Jake B. Watson Secy-Treas. 41 tfe.

**FOR AMARILLO** Daily News, city delivery or mail, new or renewal, call 460-J nights, or see Foster Amburn. 37 tfe

**FOR portable disc grinding phone** 454 J. E. Sparks. 33 tfe

**KEYS**—Duplicated while you wait. King's 5c. 10c and 27c Store. 13tfc

**JOHN BLUE Fertilizer distributors** for all makes of tractors. Marckel Farm Chemical Co. 11tfc.

**MONUMENTS FOR SALE**—by Mrs. W. D. Newell, successor to the late S. B. McCleskey, representing Southern Granite and Marble Co. Headstones. Phone 455-W or visit 223 West Tennessee Street. 40tfc.

**EXPERT repairing on home and auto radios.** Rice Radio Service at Rice Hatchery 27tfc.

**SEVERAL TOWN LOTS FOR SALE** Brown - Holmes Co. 24 tfe.

**WEATHER STRIPS.** — Any one can install these strips and they will save many times their cost in fuel savings the first winter.  
**POWELL HDWE. CO.** 46 tfe.

**For Rent**  
**FOR RENT** — Garage apartment. Call at Commercial Hotel. 50 tfe.  
**FOR RENT** — Furnished apartments to adults. Call at 129 West Georgia. 50 2tp

**BEDROOM** for rent, 229 W. Mississippi. Ph. 499-W. 50 tfe.  
**FOR RENT** — 3 room furnished apartment, 109 E. Houston. 49 1tp

**FOR RENT** — Bedrooms. 214 West Mississippi Street. Phone 327-J. 47 2tc

**HOUSES FOR SALE AND RENT.** — Brown - Holmes Co. 24 tfe.  
**OFFICE SPACE** for rent. Inquire at Bishop Motor company. 27tfc

**MODERN offices** for rent; brand new, air-conditioned, phone connection in each office. Plenty parking space. Phone 268. 22tfc.

**FURNISHED apartments.** 102 East Houston. 39 tfe.

**Wanted**  
**WANTED** — To rent from 50 to 320 acres land. Call Fred Fortenberry at 898-W-3 or see me two and half miles south of South Plains. 50 3tc

**WANTED** — Quilting Plain quilting \$3.00, fancy quilting \$5.00 and up. Phone 187-J-1. W.M.C. of Cedar Hill Assembly of God Church. 48 3tc

**WANTED: DEALERS**  
 Hard Water in your area will make you money and save your Customers money!! \$50.00 Complete will buy for them, from you, the "Ejax Water Turbulator"! Simple to install in main line, keeps scale from forming in boilers, hot water heaters, plumbing, etc. has many other advantages in combating hard water, write for information on dealership. "Ejax" Box 37, 1006 Burnett street, Fort Worth, Texas. 43 tfe

**HOUSES For Sale**  
**FOR SALE** — Two two-room houses \$650 each. Three miles west of McCoy. W. B. Eakin. 46 tfe

**HOUSES FOR SALE**  
 Have several well located 2 bedroom homes for sale, all priced at less than cost of building. J. O. Wood, 106 West Mo. St. Phone 236-Rae. 797. 32 tfe.

**FOR SALE** — Some good houses in Floydada and good irrigated farms. J. Sam Hale. Phone 706-W. 46 tfe

**Lost and Found**  
**LOST.** — Wire-haired terrier. Call 176. 80 tfe.

**Real Estate Loans**  
**Arthur B. Duncan Abstract Company**  
 Oldest and most complete Abstract plant in Floyd County. Prepared to render prompt efficient service on everything in the line of land titles.  
 S. E. Corner Public Square.  
 Mrs. Maud E. Holiums, Manager. 285tc.

**MONEY TO LOAN**—On Farms and Ranches—Low Interest Rate — Attractive prepayment options — See R. E. Fry. 43 tfe

**FEDERAL LAND BANK LOANS**  
 ● Low Cost  
 ● Long Terms  
 ● Prepayment Privileges  
 ● Cooperative Ownership  
 ● You deal with local folks  
 Through Your  
 Floydada  
 National Farm Loan Association  
 See us now  
 319 S. Main St. Telephone 256  
 Floydada, Texas 2 tfe

**LOW INTEREST RATE LOANS**  
 See us for your farm loan. More money per acre, no commission charge, quick inspection, low interest rate, splendid pre-payment options. Goen & Goen. 49 tfe

**Arm Machinery**  
 1946 Ford tractor and two-row cultivator \$675. three miles west of McCoy. W. B. Eakin. 50 tfe.

**FOR SALE** — 8-foot windmill wheel and motor. Phone 454. Sparks Auto Service. 46 tfe.



**Floydada Implement Co.**

**DODGE & CHRYSLER 6's and 8's IRRIGATION MOTORS**  
 We pick up and deliver  
**MAYO MOTOR CO.**  
 Phone 237

**FOR SALE** — A 9 foot Angel one-way Bruce Johnson. Phone 241-M. 49 tfe

**Live Stock**  
**FOR SERVICE** — Young registered Duroc boar, medium size, purchased from National Duroc Congress, Indianapolis, Indiana. Choice type. E. L. Turner. Ph 774-J4. 50 tfe.

A tennis court should be laid out with service ends north and south.

**Farms for Sale**  
**FOR SALE** — 302 acres on pavement 5 room modern house, water well, barn, 8 inch irrigation well on natural gas. See us for farms and ranches. M. A. Crum, Friona, Texas. 50 1tp

**SEE ME for Homes, Farms and ranches in Texas, Arkansas, Colorado and South Dakota, also oil leases and Royalties in Floyd County.** G. C. Tubbs, room 309 Bishop Bldg. Phone 418, and 894J. 12tfe

**Land for Sale**  
**FARMS, ranches, city property, Ph. 554. Thagard Real Estate & Insurance.** 24 tfe

**WE HAVE a few tracts of Farm Land listed for sale, and need some more listings.** Call at 319. So Main, Floydada. Ph. 605 or 940-J. after 5 p.m. 46 4tc

**FARMS, RANCHES, BUSINESSES & RESIDENCE PROPERTY**  
**IF YOU WOULD BUY, SEE WOOL**  
**IF YOU WOULD SELL, SEE WOOL**  
 J. G. Wood, 106 W. Missouri, Phone 226, residence No. 797.

**Nell Gilley Named in 'Women in Oil'**

Miss Nell Gilley, is one of two women who operate three oil firms in Fort Worth, says Jean Cloud, who writes a feature for the Saturday issue of the Fort Worth Star-Telegram.

Nell Gilley is the daughter of the late George Gilley of Floydada and his surviving widow. She spent several years of her girlhood here. Says Miss Cloud of Miss Gilley in the interesting feature:

Miss Gilley is secretary-treasurer of Farrell Drilling Company, Farrell & Company and Farrell & Company of Louisiana.

Mrs. J. E. Farrell is president and owner of the firms started by her late husband.

Miss Gilley joined the firms as secretary-treasurer 10 years ago. Previously she worked with George and Herman Brown in Austin where she organized and directed an oil and gas department for them. She also worked for Gay Hammond here.

Miss Gilley intended her life to be spent in the school room. She attended North Texas State College and West Texas State College. But after a few years of teaching, from primary grades to high school calculus, she decided her real interest was in oil.

Her duties now include bookkeeping, oil and gas reports, production and contact with the field. The firm's operations chiefly are in Louisiana and North Central Texas.

Miss Gilley studies painting and collects antiques.  
 She lives at 900 Waggonman with her mother, Mrs. George Gilley, and has two cocker spaniels.

Harvey Dale Tardy, a student at Texas Tech, has returned to his holidays with his parents, Mr. and Mrs. H. A. Tardy.

Mrs. Ella Johnson had her son, S. Johnson, Mrs. Johnson and their daughter, Mrs. R. G. Miller and daughter of Graham, as her guests over the week-end.

Mr. and Mrs. Carl Tardy and son, Don, of Roaring Springs, were guests in the H. A. Tardy home on Sunday afternoon.

**COX BROS. BUY SERVICE STATION ON THE WYE**

The Cox brothers, Shorty and Wink, are in the gas and oil service station business for themselves. They announce this week the purchase of the stock of the Y Service Station from Carl Gordon and Roy Powell on the highway wye at Y courts and on the lease of the station and plant.

The new owners will operate the business as Y Oil Company, Wink Cox said this week.

Mr. and Mrs. Garnet Hillburn and Nita Carol and Mr. and Mrs. Gene Smith and Fleta are guests of Mr. and Mrs. G. C. Hillburn for New Year's dinner. Fleta Smith spent from Thursday until Sunday with her grandparents, Mr. and Mrs. G. C. Hillburn.

**ATTEND ELECTRA FUNERAL OF MRS. SELF'S BROTHER**

Mr. and Mrs. Ollie Meek Glenda and Joan and Mrs. Charity Self attended the funeral of Mrs. Self's brother, W. R. Martin, of Electra, on January second. Mr. Martin had been in ill health for several months. He died at 9:30 o'clock on New Year's morning.

**CONGRATULATIONS TO PIGGLY WINK**

in the opening of their Floydada

**POWELL'S GROCERY & MARKET**

*Only* A Gas Water Heater Costs Less To Buy . . . Install . . . Use



Enjoy the luxury of plenty of hot water whenever you turn the tap . . . and save money, too.

See your plumber or gas appliance dealer and he will show you that it costs less to buy a gas water heater . . . less to install it . . . and less to operate it. It will pay you to install an automatic gas water heater sized to the needs of your family.

*West Texas Gas Company*  
 HELPING BUILD WEST TEXAS SINCE 1927



**SUGAR**  
 5 POUND BAG  
**47c**

**TIDE**  
 LARGE BOX  
**29c**

**CHAMP DOG FOOD**  
 3 for **25c**

**CORN KING BACON**  
 Pound **53c**

**CHEESE**  
 LONGHORN  
 Pound **59c**

**CHOCOLATE COVERED CHERRIES**  
**CANDY** POUND **45c**

**SHURFRESH OLEO** POUND **22c**

**PUFFIN BISCUITS** 2 CANS **19c**

**Complete Frozen Food**  
**COMPLETE MARKET**  
 U. S. Graded CHOICE BEEF

The Most Complete Small Store In West Texas

**POWELL CASH GROCERY & MARKET**  
 HI-WAY 70 PHONE 554

**PLENTY OF FREE PARKING SPACE**



# Wind Erosion Season Condition, Says SCS

The Soil Conservation Service reported today that the wind erosion season in Oklahoma has been a poor one since 1949. The soil condition is in poor condition since 1949.

For the soil, Taylor said only 20 per cent of the wheat planted in his area has sprouted. Sorghum stubble in the Amarillo area at present is furnishing protection but much of it is being over-grazed, Taylor reported. Cotton lands in that area are in poor condition.

**South Plains Vulnerable**  
SCS area conservationist Homer A. Taff at Lubbock reported 1,680,000 acres in his 12 county area without sufficient blow protection. Most of this is cotton land which was mechanically stripped and sorghum land on which the crop was cut for bundle feed.

In the 13 county area reported by area conservationist W. S. Goodlett of Big Spring 1,394,000 acres are unprotected and in condition to blow. Mechanically harvested cotton acreages with large areas of bare cultivated and range lands account mainly for the condition, Goodlett said.

In the northwest section of Oklahoma, A. T. Elder at Woodward said 500,000 acres of wheat land on which the new crop has made poor growth, are in condition to blow. Farmers using crop residue management practices however have adequate production, Merrill said that in the few dust and sand storms which have already occurred in the area only 83,500 acres have suffered moderate to severe damage. Of this total 29,500 acres are in the Big Spring area.

**Many Awoke to Danger**  
"Many farmers in the areas of Oklahoma and Texas threatened by wind erosion are awake to the danger and are doing their best to get ready," Merrill said. They already are busy with emergency tillage operations on the exposed lands.

"However, our goal in this fight against wind erosion is the kind of farming being done by soil conservation district cooperators R. J. Partell of near Brownfield; Steve Brockman at Dimmitt; O. M. McGinity of near Spur and J. J. Loftis of near Frederick, Oklahoma. These men are keeping their land protected and making it more productive at the same time. There will be no blowing on their farms this season and on the thousands of other farms whose owners are using soil conservation district methods."

## Center News

(by Mrs. J. E. Green)  
CENTER, January 6. — In spite of, or because of, the beautiful dry weather people still take cold. Most of us at one time or other out here have been shut in for a time with colds or flu.

Bro. and Mrs. Hodges were Sunday dinner guests of the R. C. Ross family. After R. A.'s and G. A.'s they visited those who were unable to come to church.  
Mr. and Mrs. Floyd Montgomery of Shallowater visited some during the holidays with his sister and family, the Frank Dunns, and attended

the "84" party there Monday night, December 29.

Mr. and Mrs. Hartline and June visited the Greens Friday night.  
Mr. and Mrs. Green and Margaret visited the D. I. Holdings Saturday night.

The J. E. Greens returned Wednesday from Phillips where they visited relatives. They found everybody well and busy.

Friday evening, December 27, guests in the C. W. Denison home were Mr. and Mrs. Clyde Bagwell, Mr. and Mrs. H. B. Mankins, and Mr. and Mrs. Frank Dunn. They played "84."

Mr. and Mrs. Gilmer Denison and children of Lubbock visited Saturday with his parents, Mr. and Mrs. C. W. Denison.

Leo Frizzell is ill with flu.  
Sue Lynn Carroll of Amarillo attended church here Sunday. She spent the holidays with her grandmother, Mrs. Marvin Jackson of Floydada.

Mr. and Mrs. H. B. Mankins had a Christmas guest, all of their daughter's family that are left at home, Mr. and Mrs. Grady McAda and daughter, Shirley Ann of Tucuman, New Mexico. The boys are in the service. Bob is in Camp Polk, Louisiana, and Jimmy is in the navy, stationed at San Diego, California.

Mr. and Mrs. Earl Huckabee and Sandra Kay visited relatives at South Plains and Fairview during part of the holidays.

The D. I. Holdings visited Monday evening in the J. E. Green home. Mrs. Green has been under the weather with a cold.

Center Home Demonstration club will meet Friday, January 9 with our new president, Mrs. Flora McNeill.

The McNeills, too had illness in the family during the holidays.

## News of Dougherty

(by Mrs. W. J. Ross)  
DOUGHERTY, January 5.— Because of the death of Mrs. Tiner's father, C. W. Dodson of Midland the Dougherty school did not open Monday as scheduled, but Wednesday January 7.

Mr. and Mrs. Dodson visited in Dougherty during the holiday. His death which occurred Sunday afternoon was unexpected. Funeral services and interment are scheduled to be Tuesday afternoon in Midland.

There were 53 present for Sunday school. A few regular attendants were absent on account of illness.

Jimmy Powell and Hubert Ring spent the week-end in Big Spring visiting a friend, Jack Clements, before returning to Texas Western College at El Paso.

Mr. and Mrs. Hugh Martin and David of Cone, formerly of our community, visited in the W. J. Ross home Sunday afternoon. In the near future the Martin family will move to their recently purchased home at Ratcliff, Arkansas.

Mrs. Claude Ring, Hubert and Sue visited in Dallas Monday, Tuesday and Wednesday of last week.  
Mr. and Mrs. New Bradley recently visited relatives in Amarillo.

Mr. and Mrs. Howe Hines and children attended a reunion of the Hines family at Matador on New Year's Day.

Mr. and Mrs. Englebritzen of Oklahoma City are house guests of Mr. and Mrs. Mac Ward.

Mr. and Mrs. Orland Howard were guests of Mr. and Mrs. Henry Hinton on New Year's evening.

Mr. and Mrs. Kenneth Poole, Lance and Mrs. J. T. Poole have returned from visiting relatives in Fort Worth and Dallas.

Mr. and Mrs. H. N. Powell were recent guests of their daughter in Wichita Falls.

Mrs. J. H. Cage is visiting in the home of her daughter at Lubbock.

Mr. and Mrs. W. S. Poole made a business trip to Oklahoma City, the latter part of the week.

James Ross is employed by Sears-Roebuck of Lubbock, during the current slack season on the farm.

Don't want ads save money

**HOUSE MOVING MALLOW BROS.**  
Phones: 2569-J 1174-M  
502 Joliet 1608 Independence  
PLAINVIEW, TEXAS

## WILL YOU

Be one of the thousands of Farmers and Ranchers to enjoy the privileges of our Farm Bureau Insurance?

Contact your agent to determine if you are eligible for this old line Legal Reserve insurance. Farm Bureau Insurance is Farmer owned, controlled and operated with the profits of the Company being paid back to the policyholders in the form of dividends.

**Floyd County Farm Bureau**  
319 So. Main, Floydada, Phone 665

# 49 Inductees Report at End Of This Month

The four counties of Floyd, Hale, Motley and Swisher will furnish the armed services with 49 men, taken from the registration rolls, on January 26, 27 and 28, according to a report from Local Board No. 45 made last week.

Twenty will report on January 26, 14 on January 27, and 15 on January 28. Of these Lockney will furnish five, Floydada two, Petersburg two, Matador three, Flomot one, South Plains one.

**January 26 List**  
Ordered to report January are: Willie J. Williamson, Plainview, Luis Contreras Edmonson, Edgar J. Calston, Jr., Kress, Juan de la C. Jasio, Hale Center, Mariano B. Oballe, Petersburg, Arthur G. McElroy, Plainview, Gerald D. Jeffcoat, Plainview.

William S. Daniel, Lockney, Melton R. White, Plainview, James R. Block, Edmonson, Sherwood Holley, Jr., Hale Center, Morris G. Moreland, Petersburg, James Theodora Barbican, Tulla.

Rex Darrell Rogers, Lockney, Marvin E. Dean, Hale Center, Horace B. Cargill, Hale Center.

**LINK HANK SEE**

SOME FOLKS CAN'T REST FOR TRYIN' TO MAKE MORE MONEY — AND OTHERS CAN'T REST UNTIL THEIR IS SPENT!



You'll definitely get more for your money when buying used equipment when you shop at the **KING TRACTOR & MOTOR**. We stock a good selection... have completely reconditioned each piece of machinery. In addition, every item is honestly represented and priced according to its worth!

**KING TRACTOR & MOTOR**

The Floyd County Hooperian, Floydada, Texas, Thursday, January 8, 1953

**List for January 28**  
Mack R. George, Tulla, Odie T. Couch, Plainview, Albert C. Babitzke, Plainview.  
George D. Gross, Floydada, Elven N. House, Tulla, Monty E. Johnston, Kress, Thomas E. T. Traylor, Kress, Elmo R. Preston, Plainview, George G. Smith, Plainview, Omer R. Strain, Plainview, Travis R. Crisp, Plainview, Sherman M. Brashears, Jr., Plainview, Donald K. Bass, Kress, Jasper W. Townsend, Matador, Alford D. Field, Hale Center.

The Bremuda onion was named for the Bremuda Islands.

**Bishop's PHARMACY**  
FLOYDADA, TEXAS

**THANKS**

To All Our Good Friends and Customers For the very nice business you gave us in 1952

It was just one year ago we decided to discontinue Fountain Service. We felt it was the proper move to make but were a little worried just how our customers would accept the change. The fact that our business was greater in 1952 is sufficient proof that it was the proper move.

In our 30-odd years in drug business we have tried to meet every change and give best service possible, from the curb service days, on. If it was sandwiches or coffee we tried to give you the best.

**THE REASON FOR OUR CHANGE**

We found with our increase in business, lack of floor space and personnel, that it was impossible to do justice to all departments, so we concentrated on the most important.

Drugs and Prescriptions will always come first at

**BISHOP'S PHARMACY**

Thanks again for the nice increase in business which you have made possible.

# Why get out on a limb?



**SECURE YOUR 1953 COTTON CROP WITH FEDERAL CROP INSURANCE.**

FOR FURTHER INFORMATION

**CONTACT YOUR FLOYD COUNTY PMA OFFICE**

# Corbin Views Tax Levies as Grave Problem

Senator Kilmer Corbin, looking toward the convening of the Texas Legislature early in January, indicated this week that in his opinion the request for approximately \$100 million for highway expansion program and an additional \$30 million for boosting State teachers' salaries will continue a big problem.

"The Texas Legislature handles law making and tax levying, vitally important matters to every citizen," Corbin pointed out in opening the discussion. He didn't quibble as to the need for the highway expansion program or the teachers' salary boost. "As we drive over the highways of the state, we all see the need for more and better roads," he stated. Heretofore he pointed out that \$30 million has been spent in a great farm-to-market road building program. The \$100 million would have to be in addition to this sum, he warned.

"We can probably say, without fear of contradiction, that our main highways were not built for so much heavy traffic moving at such high rate of speed," Corbin stated. He added that safety precautions also pointed up to the need for wider,

duo-lane high-ways.

**Three Methods Available**  
The Senator said three methods could be used in an attempt to raise the additional funds, but at the same time he opposed two of the methods.

"There'll be a lot of talk about raising the gasoline tax," he said. "For every one cent raise in the tax per gallon of retail gas sold, about \$30 million would be raised annually." But the Senator's opposition of this means was centered upon the fact that this would place an additional burden on the consumer, who is already supporting too much of the tax load.

"Another method which will be suggested," according to Corbin, "is the wheel tax which would place the burden on owners of heavy vehicles." He pointed out that this method would probably be proposed by a "selfish interest."

**Tax Natural Resources**  
Corbin is in favor of a proposal which would place the tax on natural resources and said he believed this would be the method adopted in the final outcome. He said the Legislature attempted to arrive at this in their last session when they passed a tax proposal of one-half cent per 1,000 cubic feet of natural gas. But this plan was thrown out as unconstitutional on the grounds that it placed an unfair burden on interstate commerce.

He then expressed the belief that this same bill can be re-written to place the tax on the production of gas instead of the gathering of the resource.

Senator Corbin also stated that he

## Light Delivery in 1953 Line of Chevrolet Trucks

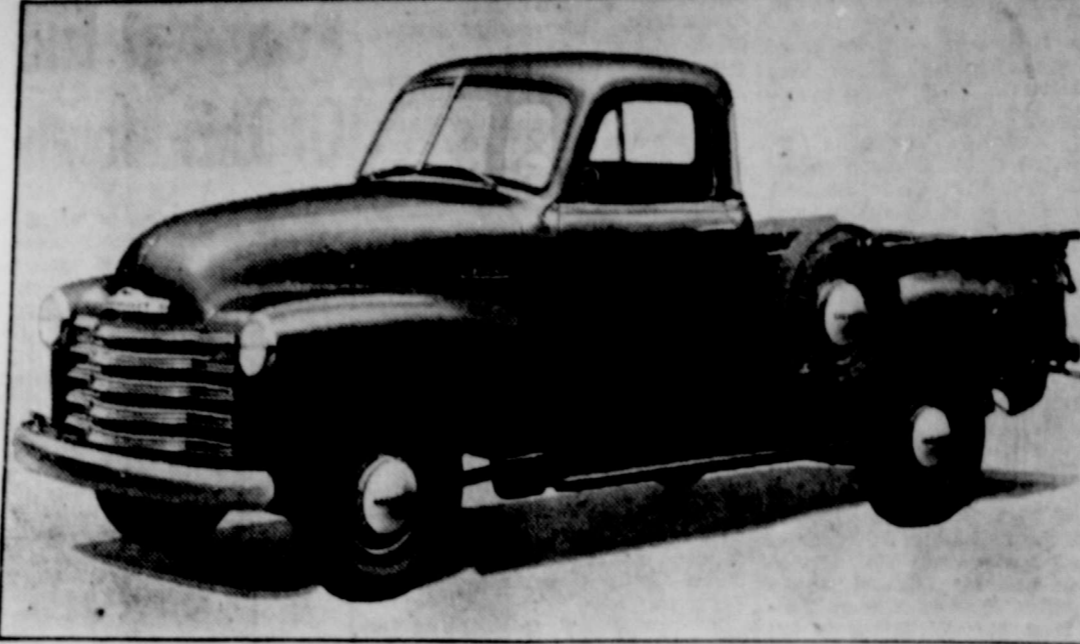

One of the most popular models in Chevrolet's complete line of trucks for 1953 is the light-delivery pickup, shown above with new optional side-mounted spare wheel carrier. Chevrolet offers this model in three body lengths with

maximum payload capacities ranging from 1,500 to 2,900 pounds. Announced improvements in Chevrolet trucks for 1953 include increased horsepower—greater gasoline economy—and more effective brakes. A choice of 12 color options is offered

was opposed to adding further taxes under the Omnibus Tax Bill, which already taxes fourteen commodities. He likened this tax to a sales tax.

The Senator foresaw several other legislative needs. He felt that the raising of teachers' salaries was a definite need. He believes that a congressional redistricting, much like the legislative redistricting approved last year, will be forthcoming. He also looks for a judicial redistricting.

### Trucker—Railroad Fight

Increased benefits for the aged, the trucker-railroad fight, and increased personnel for the state bureau will be among the many problems confronting the next session of the State Legislature, Corbin stated.

In summing up, the Senator noted the cost of operating the State of Texas has risen from \$186 million in 1945 to over \$500 million in 1950. He stated that education and public welfare are the biggest costs, with highway running a close third.

In answer to a question regarding the present tax load, the Senator replied: "My experience has convinced me that we aren't going to get rid of any taxes we already have. But the people are beginning to wake up to the fact that the burden is on the small consumer. We should place more of the load on those who are equipped to pay—the big boys."

"If they're going to keep depleting our natural resources, they ought to pay for it," he added.

## High Dome May Be City Cover

CHAMPAIGN, Ill. — "Weather-communities in the future are perfectly feasible, according to a professor of architecture.

Ambrose M. Richardson of the University of Illinois announced that his graduate architecture students already are working on a model of plastic pillows, helium-filled and joined to make a mile-high floating dome.

Next spring Richardson intends to try the idea with a small dome covering about an acre of land.

He said the next step may be covering ten or fifteen-acre areas such

as football stadiums and baseball parks. Larger domes—made of thousands of transparent pillows each only a few feet square—covering whole communities would be only a step away.

Residents of dome-covered communities, the professor said, would enjoy true outdoor living with a year-round climate like that of the subtropics—but minus rains or bugs. The dome would let in the sun's light and heat while filtering out undesirable rays.

For summer, an opening at the top would bring currents of cool air from high up down into the dome, forcing out hot air from under its edges. Power plants and other smoke-producing installations would be kept outside.

Rain running off the dome's edges would collect to provide a pure supply for all uses including extensive sprinkling of vegetation inside where

## Annual Banquet For Whirlwinds Saturday Night

Floydada high school football squad, bi-district football champs of 1952 will be honored Saturday night at a banquet in the biggest event of its kind at high school cafeteria.

The program under the direction of Mrs. Barbara Willis and Jane Hales, sponsors of the pep squad, will be attended by more than 225 persons.

The honored football team members, the high school faculty, the Whirlwind band and twirlers and the Pep squad are on the list to attend.

Host for the evening will be represented by Minor, Jr., on the toast to the Whirlwinds.

Hostess for the evening will be Mrs. Hester.

Important news the evening banquet... The crowd... The Whirlwinds... And an... former west... ball great... Washington... college.

Host for the evening... represented by... Minor, Jr., on the toast to the Whirlwinds.

Hostess for the evening... Mrs. Hester.

The program under the direction of Mrs. Barbara Willis and Jane Hales, sponsors of the pep squad, will be attended by more than 225 persons.

The honored football team members, the high school faculty, the Whirlwind band and twirlers and the Pep squad are on the list to attend.

Host for the evening will be represented by Minor, Jr., on the toast to the Whirlwinds.

Hostess for the evening will be Mrs. Hester.

STOLEN One Dec. 7... 6, from pickup... 328 W. Calif... for information... where... or both... Bob G. Stevens... California.

EDMIS Plumber Phone PLUM REPAIRS

FRIDAY and 9... WA... BELL... ONLY... SEEN... MAN... DENISE... ARCE... TUE... 12-13



Norman Rockwell, America's most famous illustrator, is shown talking with the models he used to paint one of the pictures appearing on a 1953 calendar devoted to Ford Motor Company's fiftieth anniversary. He found these models among his neighbors in Arlington, Va. Posing at left as the late Henry Ford, when he was a watch repairing boy of 10 years, is Robert DeBlock, 12, seventh grade student at Arlington Memorial school. Rockwell chose Bernard Cullinan, custodian at the Arlington school, to depict a neighbor visiting Mr. Ford's work shop.

### FOOD Savings!

HUNT'S PEACHES No. 2 1/2 CAN	25c
HUNT'S PEARS No. 300 CAN	23c
HUNT'S CUT GREEN BEANS No. 2 Can 2 for	35c
SHURFINE PEAS No. 1 CAN	19c
HUNT'S CATSUP No. 10 CAN	98c
HUNT'S TOMATO JUICE Size 300 6 for	49c
SHURFINE SHORTENING 3 lb. TIN	69c
MORTONS SALT 2 BOXES	15c
DOLES CRUSHED PINEAPPLE	15c
KLEENEX	19c
CARNATION MILK TALL CAN 2 for	29c
TIDE BOX	29c

## HULL & McBRIEN

PHONE 292 We Deliver

## STAR CASH VALUES

Gold Medal FLOUR 5 lb.	49c
Pure Cane SUGAR 10 lb. Bag	95c
Shurfine PEACHES 2 Cans They're Better	59c
Hunt's PEARS No. 2 1/2, 3 Cans	\$1.00
Grapefruit JUICE 46 oz. Can	25c
Hunt's Tomato Juice 46 oz. Can	29c
TOMATOES No. 2 Can	15c
Van Camps Pork & Beans 2 Cans	25c
4 Ears Corn on Cob 30c	30c
Heinz Baby Food 3 Cans	27c
RINSO Large Box	29c
LUX SOAP Reg. Bar. 3 for	25c
Vienna Sausage Can	10c
SALMON Tall Can	39c
Fancy Sliced BACON lb.	49c
Shurfine Shortening 3 lb. Tin	69c

plan your Christmas menu now with these

# GREAT Food Buys!

FOLGER'S POUND COFFEE 89c

MRS. TUCKER'S 3 lb. Carton SHORTENING . . 69c

SHURFINE PEACHES EXTRA HEAVY SYRUP No. 2 1/2 Can 29c

SHURFINE HOMINY . . 10c

REAGAN No. 2 Can KRAUT . . . 12c

ROXY 3 Cans DOG FOOD 25c

CLOROX . . 19c

FROZEN STRAWBERRIES . . . . . 39c

FROZEN COD POUND 49c

LUX SOAP BATH SIZE 3 for 29c

3 IN ONE OIL TREATED

MOPS 98c

MEAT · POULTRY · FISH SLICED BACON . . . 4

Fresh Oysters - Country SALAD DRESSED HENS & F

HUNT'S CATS 14 oz. B 19

GOLDEN RIPE BANANAS CALIF. NAVAL ORANGES TOKAY GRAPES

DIXIE SALMON . 3

VAN CAMP PORK & BEANS . . 2

DINTY MOORE BEEF STEW . . . 5

WE GIVE "S. & H." GREEN STAMPS

FELTON - COLLINS GROCERY & MARKET 122 W. Calif. Phone 27

DOUBLE S & H GREEN STAMPS EVERY WEDNESDAY

## Entry Blank PLAINVIEW KIWANIS DISTRICT GOLDEN GLOVES

(Jan. 19 - 20 - 21 - 22 - 1953)

(Open to all white males in the Plainview District, 16 years of age or older, eligible as amateurs under AAU rules.)

Enter me in the High School Division ( )

Enter me in Novice Division ( )

Enter Me in the Golden Gloves Division ( )

NAME \_\_\_\_\_

WEIGHT \_\_\_\_\_ AGE \_\_\_\_\_ ADDRESS \_\_\_\_\_

Fill in this entry blank and mail to :

**DAN MACNAUGHTON  
BOX 588 — PLAINVIEW, TEXAS**

(NOTE: Texas state law forbids mixed boxing competition. Therefore Negroes are not eligible.)

in most soils; furnish complete power for farms up to 100 acres, helper power for larger farms.

Outstanding in styling and performance, the new John Deere Tractors meet in every respect the exacting standard that have won the company its respected position in the farm implement industry.

Other advancements in the new model include: provision for use of both Touch-o-matic cylinders on the "40" Tricycle-Type for greatly increased lifting power on all implements using the three-point hitch; a similar increase in lifting capacity of the Touch-o-matic system on the "40" Standard; increase in reverse speed from present 1.6 mph to 2.6 mph; increased fuel tank capacity; and adoption of new-type radiator grill, using a special convaluted screen material that provides better non-clog protection for the radiator. Servicing of the battery has been made easier on the new tractors by new design of battery compartment. Important improvements make it easier to get on and off the tractors.

The Touch-o-matic hydraulic system provides "live" power for effortless raising, lowering, and precision setting of the working equipment, and on the Model "40" Tricycle-Type individual control of cultivator sections right and left or front and rear. There is a new load control system for improved speed and performance in uneven ground conditions; and fixed position control for the man who wants his equipment to work at a constant working position over the entire field.

Among the features of the "M" and "MT" models that have been retained are: four forward speeds; adjustable cushion seat; adjustable wheel treads to match the work to be done; built-in power take-off; and the independent self-energizing rear-wheel brakes for sure stops, short turns. Performance tests indicate that the new tractors will maintain the outstanding reputation of John Deere two-cylinder tractors for all-around economy.

Two new larger John Deere General-Purpose models, the "50" and "60," were introduced last summer.

HALLMARK Cards, Bishop Pharmacy

## Floyd County 14 Years Ago

(Taken from the files of The Hesperian, issue dated January 5, 1939.)

Work on Floydada's municipal light and power plant was started last Friday. After a delay of more than a week, the council awarded the contract to the A. M. Lockett company of Dallas, second low bidder. The figures of the Lockett company were \$137,207.54 for the whole job.

R. W. Cothorn, secretary of Floydada Chamber of Commerce for the past 3 years, resigned his place, effective January 31, he announced this week.

L. A. Williams, of the Harmony community, was again elected head of the agricultural conservation association of Floyd county.

Floyd county officials took oath of office last Monday morning, with five new members in the group, which included G. C. Tubbs as county judge, John Stapleton as county attorney, M. H. Taylor as commissioner Precinct 3, H. J. Nelson as commissioner of precinct 4, and W. L. Finley as public weigher.

Mrs. John McKinney, a recent bride, was honored with a bridal shower at the home of Mrs. L. G. Mathews.

Mrs. Richard Stovall was hostess at a birthday party Thursday for her son, Franklin, who celebrated his fourth birthday.

John Kimble and Alberta Massie left Monday for Fort Worth. John will resume his school work at T. C. U.

Miss Emma Louise Smith left Monday for Waco, where she will resume her school work at Baylor university.

Cloy and Albert Lyles, students at McMurray college at Abilene, returned to Abilene Monday to continue their studies.

Superintendent A. D. Cummings left Wednesday for Austin to attend the state school superintendent's meeting.

Mrs. Dorris Jones had tendered her resignation as foreign language teacher in the Floydada high school

S. R. Stout will replace Mrs. Jones. Douglas Pitts visited in Elk City, Oklahoma, during the holidays.

Walton Henderson, junior student at Texas Tech, spent the holidays here with his parents, Mr. and Mrs. Clyde Henderson.

A. J. Cline, is the new agent for McMakin coaches, following its office removal from the Floyd county bank building to Magnolia Station No. 1 on West Missouri. Vernon Norman, former ticket agent, is now employed as driver on the line, his run being from Matador to Muleshoe, his home at Plainview.

The J. C. Penney company will be hosts tomorrow night at the White Swan cafe, honoring Floydada fire boys, in appreciation of the work the department did in the recent fire at the J. C. Penney store here.

In a ceremony Wednesday morning at high school, Miss Jannette Bratton a sophomore was crowned football queen of the Floydada high school for the year 1938-39.

W. H. Pope, who has been ill in Peoples hospital for the past week, was returned to his home, 429 West Virginia street, Monday afternoon, much improved.

Mr. and Mrs. E. E. Hinson spent several days last week with her parents, Mr. and Mrs. S. E. Rush in Lampasas.

**MRS. EDD JOHNSON RALLIES FOLLOWING MAJOR SURGERY**

Mrs. Edd Johnson, who had major surgery in West Texas hospital in Lubbock last week, was reported this midweek as rallying and slightly improved. Mrs. Johnson suffered with pneumonia before the surgery and has been very ill. Mr. Johnson and Mrs. Glad Snodgrass and Mrs. Lewis Norman sister and niece of Mrs. Johnson, have been in attendance at her bedside in the hospital.

**AN APPRECIATION.**

I would like to thank my friends and neighbors for being so kind and nice during my illness and at Christmas time. Especially, do I want to thank the First Baptist church for the nice basket of fruit at Christmas and I want to thank the nurses and doctors at the hospital for being so good to me while there.

May God bless and keep you everyone.

Mrs. W. A. Colston

Reverend and Mrs. D. D. Denison, of Brownfield, spent last Thursday and Friday with his brothers, Mr. and Mrs. C. W. Denison and Mr. and Mrs. P. A. Denison.



SEE IT SOON

AT OUR STORE

We're sorry—it's just a little too early to show you the brand new John Deere "40" Series Tractor complete. Best thing we can do is to show you this picture of the new tractor still in its package, ready for its official "unwrapping" at our store on

**ON DISPLAY JANUARY 22**

We invite you to come in and meet this great new 2-plow General-Purpose face to face, with its mask removed. It has a lot of new features we are sure you're going to like. Be sure to mark the date on your calendar!

**STANSELL-COLLINS COMPANY**

**YOUR JOHN DEERE DEALER**



## World's newest V8 powers BUICK'S GREATEST CARS IN 50 GREAT YEARS



Television treat—the BUICK CIRCUS HOUR—every fourth Tuesday.

**WHEN BETTER AUTOMOBILES ARE BUILT  
BUICK WILL BUILD THEM**

It has, also, wondrous handling ease, with Power Steering as standard equipment. It has superb comfort. It has sumptuous fabrics and tailoring. And its acoustics are so thoroughly mastered that it may well be one of the world's most quiet cars.

But no listing of facts can do true justice to this phenomenal automobile, or to its brilliant brothers, the 1953 SUPERS and SPECIALS.

And no words can really tell you the beauty you see, the comfort you feel, the excitement you experience—when you look at and drive any one of these big, beautiful, bounteous Buicks for 1953.

Will you come in and see for yourself that these are, in simple truth, Buick's greatest cars in five brilliant decades?

Equipment, accessories, trim and models are subject to change without notice.

## INSURANCE

- Auto
- Homes
- Windstorm
- Hospitalization
- Bonds
- Liability
- Farm
- Polio
- Hail
- Life

## REAL ESTATE

- 3 full time salesmen and appraisers to either sell for you — or to you — all types of real estate at fair prices.

## LOANS

- On land & FHA on Houses
- No appraisal fee
- No service charge
- 20 years to pay
- Pre-Payment Privileges
- Low interest rate

**BROWN - HOLMES**

Phone 345

**On Display January 9<sup>th</sup>**

**CLINE & RAINER**

201 SOUTH WALL STREET

FLOYDADA, TEXAS

Subscription Prices: Outside Floyd, and adjoining counties — one year \$2.50; six months \$1.25; four months 90c in advance.

Subscription Prices: In Floyd and adjoining counties — one year, \$2.00; six months \$1.00; four months 70c in advance.

## THE FLOYD COUNTY HESPERIAN

Published by the Hesperian Publishing Co., Inc., at 212 South Main St., Floydada, Texas. HOMER STEEN, Editor.  
THURSDAY, JANUARY 8, 1953



Established 1890 by ...  
tered as second class ...  
fice at Floydada, Texas ...  
under the act of Congress ...  
1897

### VIEWS AND COMMENT

We are pleased that Mr. Acheson is headed out as secretary of state. We are not sure we'll be better pleased with Mr. Dulles, who is already talking too positively about too many things. But Mr. Acheson, honorable and honest and patriotic as he may be, has mental processes that we do not understand. He appears not to think the way the average American thinks. He speaks a language that is too far above our heads, perhaps. Anyway, when he speaks about his job, our foreign affairs, he makes us uncomfortable. It may be just that clipped eastern university upper room accent, which provincially, we resent. While the new administration already is beginning to give evidence 'it is going to operate the government behind closed doors, perhaps when Mr. Dulles and others do emerge to tell us what they want us to know they will speak a language which can be understood. We are glad that a change is coming in the state department.

There'll be quite a bit of talking and writing about taxes, especially the income kind, during the next several weeks. A few have theirs out of the way and have already started out on 1953 with reports made, debts paid, taxes figured. But most are not through. There is something in the law about the tax bill increasing 11 per cent or thereabout beginning November 1. Since it has to be reported and paid one had as well buckle down and get the agony of it over.

The Grass roots internal revenue tax collectors, meaning those who take your money and mine are away behind with their work. There are some things they haven't done anything about for years and years, that is some kind of collections. They are buried under their work and couldn't catch up completely in years if not another thing happened they had to attend to. One of the many small matters that slowed them down was when the congress made the dependency exemptions so low and allowed only the first \$600 tax free. For a government that must have billions to carry on the money they collect from the lower brackets is not even pin money. But lowering the exemptions and allowance like they did put another several million people on the rolls. We note that some congressman or other says he is going to introduce a bill to raise the first bracket and raise the dependency exemption as well. This would be common sense as the deputy collectors have been saying all the time.

National taxes and national spending will not have the front pages altogether by themselves in the next several months. Already enough commendable things have been suggested in Texas (legislature meets right away) to make an additional dent of prob-

ably 300 million dollars. The governor and the more realistic members of the legislature are going to try to hold this bill down. They think a deserved raise for the state's employes can be arranged without raising additional tax money, at least for this year. But the schools and the roads have got to have some attention, they say. Apparently these are demanded by the people. The sentiment will be thoroughly tested before final actions are taken on these matters. Then there are many, many other good things to do. Tax bills to raise a half billion dollars will be dropped in the hopper. Who will be it and how they'll take the money off of whoever is tagged will be what the fur fly about when the ruckus starts. Most everybody that is on the tax paying end will settle for a minimum of need for the schools and a minimum of need for the roads, if the legislature will allow them to do so.

The most crucial issue which colleges and universities of America face are the movement away from religion, pure and undefiled, and government domination in higher education, says Dr. M. E. Sadler, of Texas Christian University, Fort Worth. Dr. Sadler has something there when he declares that "if the fires of religion burn out, the heart of democracy will cease to beat . . . The very heart of education must be the education of the heart." Despite the fact that there can be no conflict between pure religion and sound scientific knowledge, the unthinkable vast development in technical and material matters have swept people off their feet. The consciousness that God is the controlling factor in life "has been nearly lost from our lives. Things of the earth have become so compelling in their attractiveness, and we have fixed our eyes on them so intently we have forgotten to look up." Not only should religion have its proper place in church-related schools but in tax-supported schools as well. This can be done effectively without tying to any particular dogma or fetish of a religious creed or peculiarism.

Free speech seems to be most practiced by guests who use your telephone.—Ex.

It is rapidly getting to the point where a person killed in an auto accident died a natural death. —Atlas News

Failure: The line of least persistence. —Catholic Digest

Machines are so nearly human that now they do things without using any intelligence. —Kernels

The people who want to go home and those who don't want to always are married to each other. —Redbook

### Deed Records

J. F. Boothe et ux to Maud E. Hollums, lots 1, 2 and 3 block 97, Floydada.  
M. W. King, Jr. et ux to O. M. Watson, lots 4 and 5, block 137, Floydada.  
Lela M. Massie to Arlon E. Miller, lots 11, 12 and 13, block 2, Western addition, Floydada.  
Jeff M. Carender et ux to C. L. Anderson 24/100 acre land out of J. D. Burleson 158-homestead survey.  
B. K. Walling et al to Barney Manning lots 1-2-3-4-5 and 16-17 and 18, block 11, and lots 6-7-8 and 9, block 12, Lockney.  
Melvin Ross et ux to Ted Chapman, lot 16, block 28, Sterley, and lots 15 and 16, block 29, Sterley.  
Jessie L. Newberry to Albert Cannon, 143.7 acres out of the J. S. McLain survey, and 20 acres out of the Fullington survey.  
H. O. Cline et ux to R. J. Hinaley south west 1/4 of survey 21, block 21, A. B. & M.

### ACCIDENT VICTIMS EXPRESS THANKS FOR KINDNESSES

We wish to take this means of expressing our sincere thanks to the wonderful people of Floydada who were so very kind in words and deeds to us after our accident near your city Christmas Eve.

May God's richest blessings be with you.

Sincerely  
Mr. and Mrs. J. L. Daryl  
of Estelline and  
Mrs. Frankie Echols of  
Lubbock

Mr. and Mrs. W. L. Lewis returned last week from Dallas where they attended a Lewis family reunion. This was the first time that all the members of Mr. Lewis' family were together in 25 years.

Mr. and Mrs. James A. Love of Fort Worth spent the week-end with his parents, Mr. and Mrs. H. C. Love.

R. Earl Allen and Mrs. Allen and daughter, Norma, left Saturday for San Antonio to attend the State Baptist convention, which convenes there this week.

Look for this symbol



To identify your REDDY KILOWATT ELECTRIC APPLIANCE DEALER

The Reddy Kilowatt Electric Appliance Dealer offers you the best in all electric appliances. You can be sure that the Reddy Kilowatt Dealer will assist you in making the best possible selection to meet your needs. And after the purchase, your Reddy Kilowatt Dealer will meet your service requirements. Reddy Kilowatt is a symbol of quality—look for this symbol.

SOUTHWESTERN  
**PUBLIC SERVICE**  
COMPANY

28 YEARS OF GOOD CITIZENSHIP AND PUBLIC SERVICE

Heads Up!

HERE COMES OLDSMOBILE



Car illustrated above Super '88' 4-door Ninety-Eight also come on display at



...WITH A  
THRILLING  
NEW

Hold fast! Hold tight! Hold the presses! Hold everything until you see the headline car for '53! It's Oldsmobile's all-new Super "88" with an exciting new line-up of "power" features! A magnificent new "Rocket" Engine . . . a higher-powered, higher-compression, higher-voltage "Rocket" Engine! New Pedal-Ease Power Brakes\* . . . with a low, light-pressure pedal for safer, faster, 40% easier stops! New Power Styling for brilliant new beauty! GM Power Steering\* to help you park, turn and maneuver with 80% less effort! New Power-Ride Chassis for new smoothness and roadability! Hydra-Matic Super Drive! Frigidaire Car Conditioning! Autronic-Eye! Luxurious new interiors! New instrument panel! Plus the widest selection of colors, inside and out, in Oldsmobile history! All in all, it's the "BIG FEATURE" car of the year . . . Super "88" Oldsmobile for 1953! It's on display . . . in our showroom today!

\*Optional at extra cost.

NEW 1953 OLDSMOBILES NOW ON DISPLAY AT YOUR OLDSMOBILE DEALERS

ODEN CHEVROLET COMPANY

PHONE 406

FLOYDADA, TEXAS

LET'S ALL  
GO TO  
PIGGLY  
WIGGLY'S

# GRAND OPENING

**FREE** CROSLY 21" TV  
RADIO-PHONOGRAPH  
COMBINATION WORTH \$ 625

FREE  
ORCHIDS FOR  
FIRST 500 LADIES  
ATTENDING EACH DAY  
( THURS. FRI. SAT. )

**FREE** CROSLY 17"  
TABLE MODEL TV SET  
WORTH \$249.50

To win any of these grand prizes just come to PIGGLY WIGGLY GRAND OPENING

**FREE** ONEIDA  
COMMUNITY PLATE SILVER  
SERVICE FOR 12  
114 PIECES

and register any number of times. It's FREE. There's nothing to buy and you do not have to be present to win.

Drawing January 17

**FREE** 2 BICYCLES  
FOR THE KIDS

FREE 10 LB. BAG  
C & H SUGAR  
GIVEN WITH  
EACH \$ 15  
GROCERY PURCHASE  
OR MORE

C & H  
WY CANES  
FOR ALL  
KIDDIES

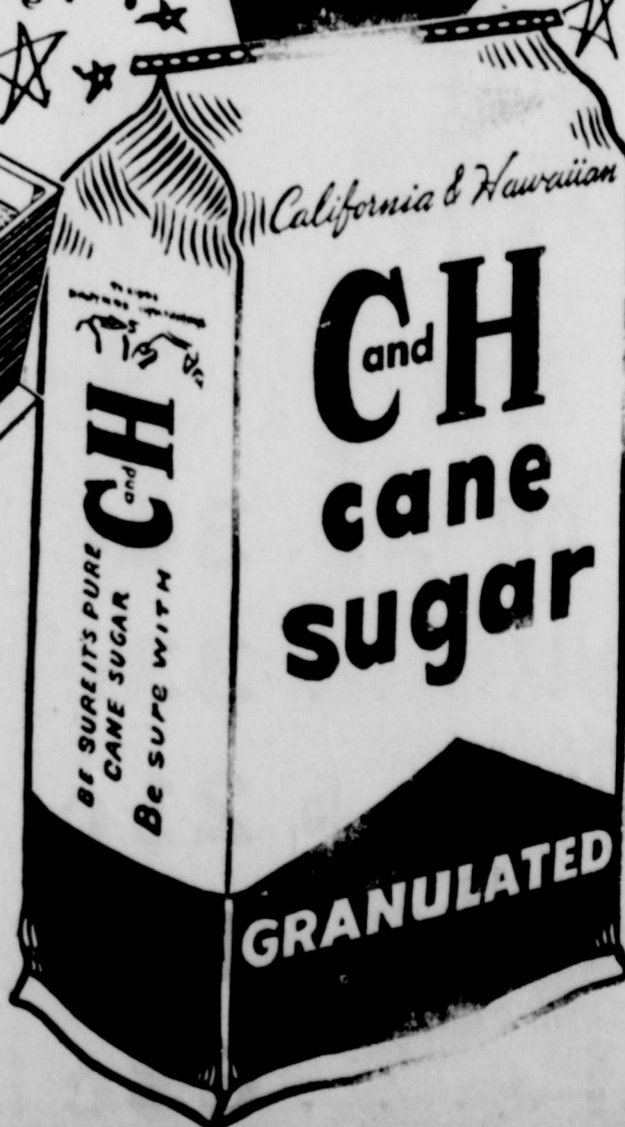
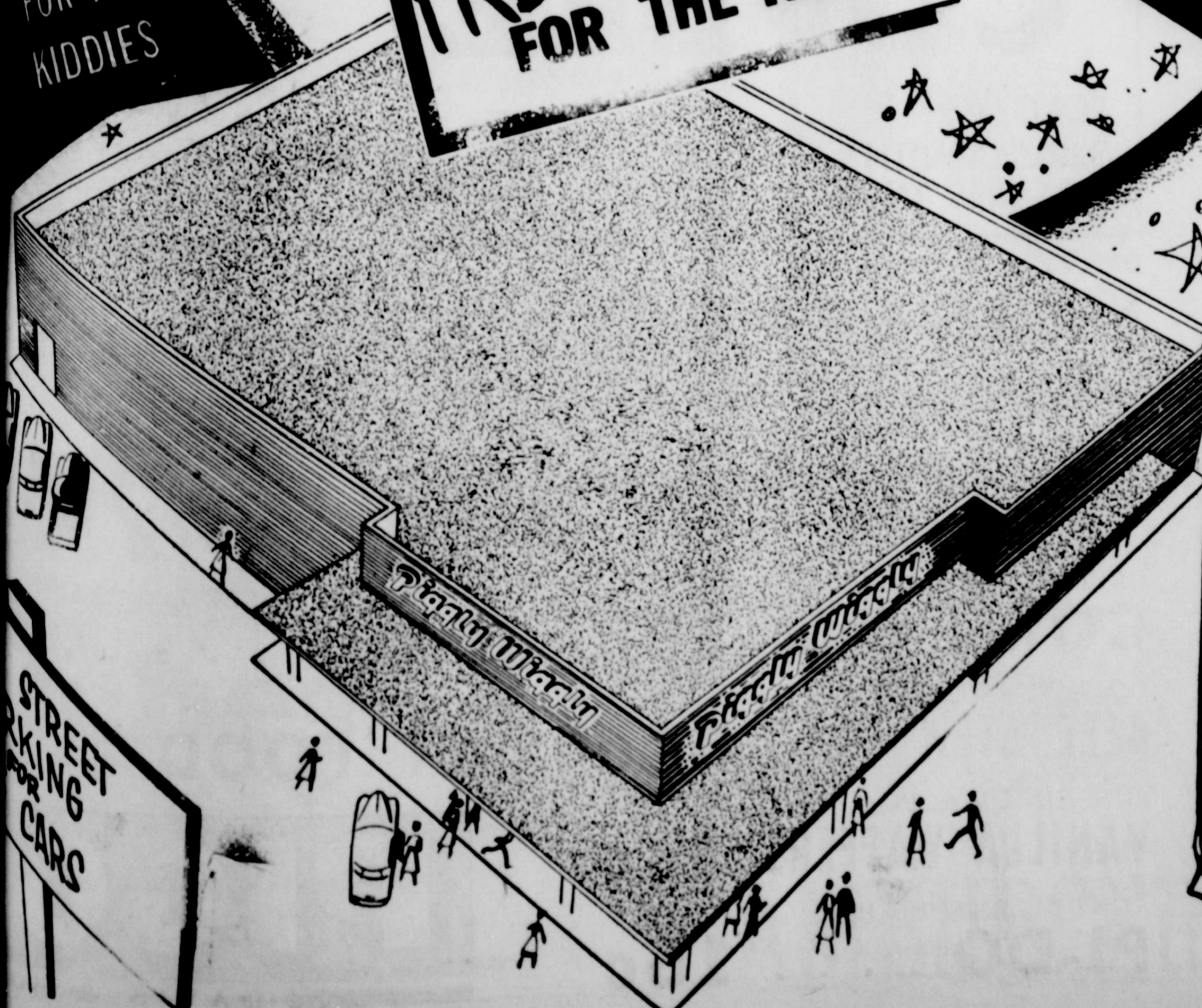

# Piggly Wiggly

SUPER MARKET

# GRAND

**SKINNER'S MACARONI** 14 OZ. CELLO BAG **22c**

**IT'S NEW!**



LG. BOX **18c**

---

SPAGHETTI, 7 oz. Box  
**SKINNERS 11c**

6 oz. Can Orange Juice



**17c**

10 OZ. PACKAGE **BROCCOLI**



**17c**

12 oz. Pkg. **19c**



FROZEN MAID, 10½ Oz. Box

## Strawberries 25c

- LIBBY'S 303 Can **KRAUT . . . 15c**
- WOLF BRAND, No. 1½ Can **TAMALES . 28c**
- HUNT'S FANCY, Large Bottle **CATSUP . . 17c**
- NIBLETS 12 oz. Can **MEXICORN . . . . 22c**
- LIBBY'S No. ¼ Can **VIENNA SAUSAGE . . 22c**
- HORMEL No. ¼ Can **POTTED MEAT . . . . 9c**
- HUNT'S No. 2 Can **SPINACH . . 15c**
- CINCH Box **CAKE MIX . . 39c**
- PINT BOTTLE **WESSON OIL . . . . 34c**
- JUNKET Box **FUDGE MIX . . . . 33c**
- HOLLANDALE Colored Qtrs. **MARGARINE . . lb. 21c**
- SNOW CROP, 8 oz. Pkg. **CORN . . . . 17c**
- WOLF BRAND No. 2 Can **CHILI . . . . 63c**

- HEINZ, 3 Cans **BABY FOOD . 27c**

1 POUND FOLGER'S

## COFFEE

FOLGER'S SERVED WITH DRIP OR REG. **84c**

COOKIES THUR. FRI. SAT.

- BAILEY 2 lb., PEACH OR APRICOT **PRESERVES . . . . . 35c**

BAKERITE, Hydrogenated, 3 lb. Can

## Shortening 67c

- GREEN GIANT, Cream Style **CORN 303 Can 19c**
- DINTY MOORE, 24 oz. Can **BEEF STEW . . . . 54c**
- SUNSHINE, 10 oz. Pkg. **VANILLA WAFFERS 33c**
- AUNT ELLEN'S, 9 oz. Box **PI-DO . . . . . 15c**
- MORTON HOUSE, BAKED, Large Can **BEANS . . . . .**
- PUSS 'N BOOTS, Large Can **CAT FOOD . . . . .**

# PIGGY

DAVIS & HUBBARD

JOLLY TIME POP CORN  
WHITE AND YELLOW

EVERY  
HANDS • HIGH  
PARKING  
AND FRESH DE  
WEDNESDAY • S

# OPENING

6 BOTTLE CTN.

**Coco Cola . . . 19c**

## CRACKERS

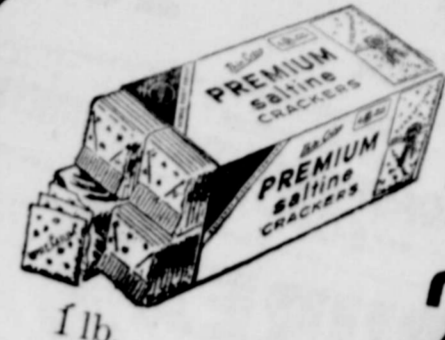

Premium Saltine

1 lb. **23c**

## WHIP

**30c**

CAMPFIRE, Butter, 300 Can

**BEANS . . . 12c**

**BUTTER 12 oz. 37c**

**SHEYS 6 bars 25c**

**JUICE 28c**

**M AND M Confections 7 oz. Bag 25c**

**BURNED BEEF HASH 32c**

## PICKLES

LIBBY'S 22 oz. SOUR or DILL **35c**

SWANSON'S, 5 oz. Chicken SPREAD **25c**



SKINNER'S PURE EGG NOODLES

14 OZ. PURE EGG NOODLES **12c**

## U. S. GRADED QUALITY MEATS

## FRYERS

CORN KING, Sliced BACON, lb. **53c**

GOV'T GRADED BEEF RIBS, lb. **29c**

GOV'T GRADED, Loin or T-Bone STEAK, lb. **49c**

GOV'T GRADED Center Cut ROAST, Chuck, lb **39c**

FRESH PORK, lb. **43c**

CHEESE FOOD CLEARFIELD 2 lb. **85c**

SAUSAGE CUDAHAY'S PURITAN, lb. **39c**

BALLARDS BISCUITS 2 for **19c**

## HAM

ARMOUR'S STAR BUTT 59c SHANK 45c

BONELESS, PERCH FISH LB. **43c**

FRESH PORK, SPARE RIBS **49c**

1 LB. PREMIUM, CELLO WRAP FRANKS LB. **59c**

**29c**

**DOUBLE GREEN STAMPS EVERY TUES.**

12 Oz. PACKAGE BIRDSEYE **aches 19c**

**WIGGLY**

FRESH GROUND HAMBURGER

LB.

**MODART 75c Size**  
**SHAMPOO . . . 35c**

CHAMBERLAIN 1.00 SIZE  
**HAND LOTION 69c**  
 PHILLIPS 4 OZ. BOTTLE  
**MILK OF MAGNESIA 19c**

EXTRA VALUE!  
**ROAST MEAT THERMOMETER**  
 ONLY 50¢ WITH PUREX LABEL  
  
**PUREX**  
 LAUNDRY BLEACH  
**QUART BOTTLE 17c**

**BAYER**  
**ASPIRIN**  
 15c SIZE  
**10c**

MENNEN'S BRUSHLESS 29c Size  
**SHAVE CREAM 25c**  
 MENNEN'S 49c SIZE  
**BABYCREAM . 43c**

300 COUNT BOX  
**KLEENEX . . . 19c**

CAMAY Regular  
**TOILET SOAP, 3 for . . 25c**  
 CAMAY, Bath  
**TOILET SOAP, 2 for . . 25c**

**PERSONAL IVORY, 4 Bars . . . . 25c**

**SPIC AND SPAN, Box . . 25c**

**STARCH, Linit Box . . . . 15c**

**AJAX**

2 for  
**25c**



Golden Fruit, Pound

**BANANAS 12**

**LETTUCE FIRM HEADS POUND 12½c**

**ONIONS FRESH GREEN BUNCH 7½c**

**ORANGES FLORIDA POUND**

**CALAVOS CALIF. EACH**

**CARROT**

Large Bunch  
 Each **10**

**IPANA**

TOOTH PASTE

50c  
 SIZE **29c**

**GRAPEFRUIT**

RUBY RED POUND **12½c**

**CAULIFLOWER**

SNOW WHITE POUND **12½c**

**APPLES**

Extra Fancy  
 Delicious, lb. **19c**

**DON'T FORGET**

To Register For  
 The Big 21"  
**CROSLEY TV-RADIO COMBINATION worth \$625.00**  
 and the 17" **CROSLEY TABLE MODLE TV SET**  
**WORTH \$249.50**  
 JUST REGISTER. NOTHING TO BUY. YOU NEED  
 NOT BE PRESENT TO WIN!



**NEW!** from **KRAFT**  
 for dozens of fast  
**CHEESE TREATS!**  
 SEE IT! SAMPLE IT!  
 DEMONSTRATED IN  
 OUR STORE!

**FREE**

A 10 POUND BAG OF C & H  
 PURE CANE SUGAR WITH EACH  
 PURCHASE OF \$15.00 OR MORE!

**FREE CANDY CANES for the KIDDIES**  
 AT THE CIRCUS BOOTH





## Increased Performance in New Chevrolets



The low, sweeping lines of the 1953 Chevrolets are exemplified by this four-door sedan in the "Two-Ten" series, which this year offers increased performance, comfort and convenience in addition to a complete re-design. Apparent in

this view are the enlarged front and rear vision, new fender and hood contours and a fresh grille treatment that enhance the rugged beauty of the cars. Four-door sedans are also available in the "One-Fifty" and the new Bel Air series.

gineered for greater operating economy and faster pick-up. The so-called "standard" engine also moves up to 108 horsepower, a gain of 17.4 per cent over 1952.

3—Two Chevrolet "firsts" in the low-price automotive bracket are registered in optional equipment available on all cars. Power steering, which reduces manual effort yet maintains traditional steering safety, makes its debut. The second innovation is the Autronic Eye, an electronic mechanism that automatically lowers headlamp beams for passing.

4—Roomier and stronger bodies with expanded visibility. All have curved, one-piece windshields from which the center divider has been eliminated.

5—Operating advances cover the automatic choke on all cars, softer, smoother brake action, easier steering, even more reliable starting in damp weather, static-free ignition, softer front and rear spring for improved ride, and higher capacity generator.

6—Unusual developments in the station wagon field. Three station wagons, one known as the Townsman and two as the Handyman.

7—An array of convenience items including key-turn starting, crank-type front door ventipane controls and almost one-fourth more luggage space.

8—A lavish choice of colors marked by brilliant new greens and blues are offered in 13 solids and 10 two-tone combinations.

The Chevrolet truck line for 1953, increased to a total of 74 models on 11 wheelbases, features, among other commercial advantages, greater delivery on a 115-inch wheelbase to a school bus chassis of 212-inch wheelbase, accommodating bodies of 54 passenger capacity the models an-

swer virtually every hauling need. Improved performance, stronger frames and axles and better braking are some of the highspots that apply to individual series in the 1953 program of significant refinements. New and livelier colors, increased generator capacities, a wider range of options and distinctive series identification are also included in the line that has consistently led the industry in sales.

### NEW HOME NEAR PLAINVIEW

Mr. and Mrs. Glen Day are moving this week to their new farm and home one and one-half miles northeast of Plainview, which they recently purchased.

Mr. and Mrs. Day have been residents of Floydada for the past five years moving here from Post and establishing the Day Cleaners, which was sold to Clark Cleaners, about two years ago. Mrs. Day was formerly deputy of county clerk Mar-

garet Collier.

Mrs. T. C. Tyson of Calvert is here visiting her daughter, Mrs. Richard Stovall and family.

## LANDS

Farm and Grazing Lands in Floyd and other Counties  
Town Lots in Floydada.

## MASSIE & BOND

J. M. Massie

Hollis R. Bond

## Conservation District News

Don Bennett is a believer in using cover crops in his crop rotation plan and is greatly increasing yields on his farm three miles southwest of Aiken.

Mr. Bennett states that cotton yields on land that had been in alfalfa three years ago was 3/4 bale per acre and yields on land that had not been in alfalfa was only 1/2 bale per acre. He believes the difference in yield would have been greater if we had not have had an early frost last fall.

Irrigation water was applied only once to the cotton on land that had been in alfalfa and the other cotton had one pre-irrigation and four irrigations during the growing season. Mr. Bennett plans to plow out forty acres of old alfalfa and plant it to grain sorghums this year. He also plans to drill new alfalfa on land that has not been in alfalfa to increase crop yields.

Mr. Bennett, in cooperation with the Floyd County Soil Conservation District, has drilled thirty acres of vetch in cotton middles. The vetch was drilled in September, just before the last application of irrigation water. The vetch was seeded by means of a legume drill, furnished by the Floyd County Soil Conservation District, that is designed to operate in row-crop middles without damaging the crop. He plans to plow

The Floyd County Hesperian, Floydada, Texas, Thursday, January 8, 1953

the vetch up next spring and plant the land to cotton. The vetch will increase the amount of organic material in the soil, resulting in an increased rate of water intake.

HALLMARK Cards, Bishop Pharmacy.

To Relieve  
Misery of  
**COLDS**  
take 666  
LIQUID OR TABLETS - SAME FAST RELIEF

## PROGRAM SCHEDULE KFLD

### MONDAY THROUGH SATURDAY

7:45 World News  
8:00 Morning Round Up  
8:15 Birthday & Anniversary Club  
8:30 Coffee time (M-Tues-Thurs)  
Good News Program (Wed-Fri)  
8:45 Herald of Healing  
9:00 Music from Turntables  
9:10 Listen Ladies  
9:25 World News in Brief  
9:30 Listen Ladies  
9:45 Back to Music (M-Wed-Thurs)  
Revival Tabernacle (Tues-Fri)  
10:00 Higginbotham-Bartlett Texas News  
10:05 Ralls Remote Program  
11:45 Fuqua Farm Supply Local News  
12:09 Brown-Holmes Trading Post  
12:15 Builders Mart World News  
12:30 Al Cooper Motor Company Top Tunes  
12:45 White Auto Texas News  
12:50 Producers Co-Op Reports  
12:55 World Commentary  
1:00 Rancho Alegre  
2:00 Matinee Melodies  
2:30 Hillbilly Hoedown  
2:30 World News Round Up  
2:15 Matinee Melodies  
3:45 Public Service Program  
4:00 Church of Christ . . . Western Record Shop (Sat.)  
4:15 Western Record Shop  
5:00 900 Club  
5:15 Sports and News  
6:00 Sign Off

### SUNDAY SCHEDULE

7:45 Piano Meditations by Ruth Wood  
8:00 Bible Baptist Church  
8:15 World News  
8:30 City Park Church of Christ  
8:45 Union Church of Ralls  
9:00 Ray of Hope Program of Ralls  
9:30 Gospel Half Hour  
10:00 Texas News  
10:05 Music for Sunday  
11:00 Church Services of First Methodist Church  
12:00 Chuck Wagon Gang  
12:15 Builders Mart World News  
12:30 Waltz Time  
1:00 Methodist Men's Hour  
1:30 Studio Party  
1:45 Guest Star  
2:00 The Baptist Hour  
2:30 Hillbilly Hoedown  
2:45 Foursquare Gospel Hour  
3:00 Music  
3:30 Caprock Cowboys  
3:45 Floydada Chamber of Commerce  
4:00 Sheepherders  
4:15 Hits and Encores  
4:30 Floydada Quartet  
4:45 Victory Chapel  
5:00 Pentecost Church of God in Plainview  
5:15 Musical Meditations  
5:30 Carthel Oil & Butane World News  
5:45 Music  
6:00 Sign Off

ON DISPLAY FRIDAY, JAN. 9—SEE IT!

So startlingly new!  
So wonderfully different!



# CHEVROLET FOR '53

### Entirely New STYLING

Chevrolet's lower in height, with long, flowing, smoothly rounded, modern lines to give you the newest, smartest look in cars!

### Entirely New POWER

New 115-h.p. "Blue-Flame" engine with Powerglide.\* Advanced 108-h.p. "Thrift-King" engine in gearshift models.

### Entirely New POWERGLIDE\*

New automatic starting and passing range gives flashing getaway, greater passing ability in city driving.

### Entirely New ECONOMY

Go farther on every gallon of gas! And, again in 1953, Chevrolet is the lowest-priced line in the low-price field.

### Entirely New SAFETY

Greater ease and safety. Greater visibility with a new, one-piece curved windshield. Finer, smoother brakes.

### Entirely New DURABILITY

Heavier, stronger, more rigid construction means even longer life for a car always famous for durability.

### Entirely New POWER STEERING

You park and steer with finger-tip ease, yet retain the feel of the road. Optional at extra cost.

\*Combination of Powerglide automatic transmission and 115-h.p. "Blue-Flame" engine optional on "Two-Ten" and Bel Air models at extra cost. (Continuation of standard equipment and trim illustration is dependent on availability of material.)

Entirely NEW through and through!



MORE PEOPLE BUY CHEVROLETS THAN ANY OTHER CAR!

# ODEN CHEVROLET COMPANY

Floydada, Texas

EVERY PROVED STAGE...

You get 3-point triple quick-hitch  
You get Hydraulic Touch Control  
Draft Control of mounted tools  
Steering Position Control, too!  
Stability; row crop ability  
Fuel Proof-Meter gives you the fuel you need

**FORD TRACTOR**  
Golden Jubilee MODEL

...PLUS MUCH MORE THAT'S NEW!

Action Hydraulic System, fast response  
Choice of hydraulic speeds  
Ford "Red Tiger" overhead valve engine  
Heavier, stronger tractor  
Live Power Take-off\*  
Many more new features  
Low Ford price!

\*Sold separately.

Display... Come In and See It!  
**TRACTOR & MOTOR**

Your Ford Tractor Dealer  
Lockney Highway  
Phone 29 Floydada



# ONE STAR Agriculture

Released by The Texas Department of Agriculture

## INSECTICIDES AND HERBICIDES

Which is the greater hazard—insecticides or herbicides? Alarmists are telling the American people that insecticides are greater danger. They claim—and they're getting a lot of space in the newspapers and magazines—that we're being poisoned by new chemicals.

This problem was pointed out recently by Dr. Edward F. Knippling, president of the American Association of Economic Entomologists. Dr. Knippling maintains that such fears result from cases where insecticides were misused, with no regard for recommendations of entomologists. Toxicity hazard of any chemical is in direct proportion to how it is used, he claims.

Federal and Texas Department of Agriculture entomologists are aware that they must never underestimate their responsibility to the public in seeing that insecticides are used safely. When a new chemical is developed, they assume it is potentially hazardous to man and animal until adequate investigation proves otherwise. When tests are complete then recommendations are made for the safest methods of application.

When we consider that insecticides are man and crop savers rather than man and crop killers, it calls for an entirely different outlook on the insect control chemicals. We must realize that many diseases are transmitted by insects. Millions of dollars worth of crops are destroyed yearly by other types. Effective control programs, carried out through proper use of insecticides, then, are invaluable.

But there is another phase of control work carried out by the Texas Department of Agriculture which is sometimes confused with the insect elimination. This is the regulation by law of hormone-type herbicides.

Herbicides, such as 2, 4-D and 2, 4, 5-T, are used primarily in the eradication of weeds and brush. These herbicides are NOT poisonous, although their use is controlled by Texas Herbicide Law, House Bill 59, (1951). This law is designed to protect crops which are susceptible to the chemical.

Hormone-type herbicides differ from insect poisons in that they engorge a broad-leaf plant, causing it to "grow itself to death." Careless use of the chemical can cause severe damage to crops such as cotton. Because of this, permits for its use must be obtained from the department in Austin. Officials act as advisors in chemical application and also estimate the value of crops affected.

## ARTHRITIS?

I have been wonderfully blessed in being restored to active life after being crippled in nearly every joint in my body and with muscular soreness from head to foot. I had Rheumatoid Arthritis and other forms of Rheumatism, hands deformed and my ankles were set.

Limited space prohibits telling you more here but if you will write me I will reply at once and tell you how I received this wonderful relief.

**Mrs. Lela S. Wier**

2805 Arbor Hills Drive  
P. O. Box 3122  
Jackson 7, Mississippi

identally damaged for future settlement. The worth of herbicides, like insecticides, is only as great as its effective use makes it. It can be a disaster when misused. Farmers who wish to take full advantage of the chemical are urged to obtain complete information on herbicides and pesticides by writing John C. White, Commissioner of Agriculture, Capitol Station, Austin, Texas.

## KITCHEN AND ★★★

### ★★★ FIELD NEWS

(from Floyd County Rural Electric Cooperative, Inc.)  
by Nancy Morckel and Claude Weather

Back to work after a nice vacation of two weeks. A week was spent in Springfield, Missouri, with Harry's father and step-mother, my brother and his family, and other relatives and friends.

We went one afternoon down into the Shepherd of the Hills Country—the beautiful Ozark Hills—where so many have often followed the old trail around the rim of Mutton Hollow, the trail that is nobody knows how old, and from Lookout point watched the beautiful sunset as described by Harold Bell Wright in his story "The Shepherd of the Hills." Uncle Matt's cabin and Uncle Ike's postoffice are among interesting places one may still visit along this old trail.

Wiley Rogers is in Pitts hospital with double pneumonia. He is improving nicely at this time.

Mrs. Corkey Guffee is ill with "flu" at her home, 730 W. Lee street, Floydada.

Kenneth Rogers and family are visiting his sister Opal and other relatives here in Floydada. They are moving from Oklahoma City to El Paso.

Johnny Stutta is in the hospital with "flu."

So many lovely Christmas cards were received here at the office. We wish it were possible to thank each one individually, but since time does not permit we do want to say Thank You Very Much to each of you—it is always nice to be remembered and we do appreciate your thoughtfulness.

Mr. and Mrs. Wayne Lee and sons spent the holidays with Mr. and Mrs. C. O. Lee, Wayne's parents, at Comanche, Texas.

Wayne Collins went to Corpus Christi during the holidays. (He says he believes they have more water down there than we have up here.)

Bud and Kathryn Turner visited relatives in Oklahoma City during the holidays.

We had such a nice visit with the Noman Hamiltons at their lovely country home between Pryor and Claremore Oklahoma. Noma Lou attends school at Pryor and enjoys it very much.

James Welborn is a new employee on the line crew.

John Lloyd, Floydada, Route 2, has connected a new irrigation well.

Numerous Co-op cook books were

sold during the holiday season for gifts. Mr. Steen has made more books so if you haven't gotten your copy remember they are still available.

Many co-op members will be moving around the first of the year. Be sure to notify the office at once of any change in your address.

We spent one afternoon with the Staley girls while we were in Springfield. Enjoyed Geneva's "popcorn cake," different and very delicious. They sent best wishes to all their Floyd county friends.

## LEGAL NOTICE

### CONTRACTORS' NOTICE OF TEXAS HIGHWAY CONSTRUCTION

Sealed proposals for constructing 133.675 miles of Seal Coat From 2 mi. E. of Muleshoe to Lamb C.L. Fr. Deaf Smith C. L. south 7 mi. Fr. 7 mi. E. of Tullia to Briscoe C. L.; Fr. Swisher C. L. to 1 mi. W. of Silverton; Fr. 1 mi. W. of Silverton to 3 mi. East; Fr. 11 mi. East of Silverton to Hall C. L.; Fr. Briscoe C. L. south 12 mi.; Fr. Briscoe C. L. south to end of Pvt. Fr. Quitaque to Floyd C. L.; Fr. 5 mi. West of Kress to Kress; Fr. Kress to 5 mi. East; Fr. US 87 west to end of Pvt.; Fr. US 70 south to Lakeview; Fr. Big Four School to Crosbyton; Fr. Olton to Hockley C. L.; Fr. PM 54 to Lubbock C. L. Fr. Hale C. L. to US 84; Fr. Pledilton to PM 54; on Hwys. No. US 70, SH 51, 86, 207, PM 1065, 145, 214, 151, 651, 304, 401 & 1072, covered by C. 154-1-12, C. 226-6-7, C. 303-1-18, C. 303-2-6, C. 303-3-14, C. 303-4-15, C. 453-7-3, C. 740-3-2, C. 754-5-5, C. 754-6-5, C. 755-4-3, C. 806-1-3, C. 806-2-4, C. 874-3-4, C. 880-2-3, C. 880-3-3, & R 1252-1-2, in Bailey, Castro, Swisher, Briscoe, Floyd, Crosby, Lamb, Hale, & Lubbock County, will be received at the Highway Department, Austin, until 9:30 A. M., January 14, 1953, and then publicly opened and read.

This is a "Public Works" Project, as defined in House Bill No. 54 of the 43rd Legislature of the State of Texas and House Bill No. 115 of the

44th Legislature of the State of Texas, and as such is subject to the provisions of said House Bills. No provisions herein are intended to be in conflict with the provisions of said Acts.

In accordance with the provisions

## Beware Coughs From Common Colds That HANG ON

Creomulsion relieves promptly because it goes into the bronchial system to help loosen and expel germ laden phlegm and aid nature to soothe and heal raw, tender, inflamed bronchial membranes. Guaranteed to please you or money refunded. Creomulsion has stood the test of millions of users.

## CREOMULSION

relieves Coughs, Chest Colds, Acute Bronchitis

of said House Bills, the State Highway Commission has ascertained and set forth in the proposal the wage rates, for each craft or type of workman or mechanic needed to execute the work on above named project, now prevailing in the locality in which the work is to be performed, and the Contractor shall pay not less than these wage rates as shown in the proposal for each craft or type of laborer, workman or mechanic employed on this project.

Legal holiday work shall be paid for at the regular governing rates. Plans and specifications available at the office of H. Bruce Bryan, Resident Engineer Lubbock, Texas and Texas Highway Department Austin. Usual rights reserved. 49 21c

### SECOND SUNDAY SINGING

New 1953 song books will be used when the gospel singers gather on second Sunday at the Nazarene church, it was announced this week. The afternoon of singing will begin at 2 o'clock.

### CARD OF THANKS

We wish to thank our friends for so many nice cards and good wishes sent us while we were in the sanitarium at Mineral Wells, Texas.

Mr. and Mrs. Tilford Taylor.

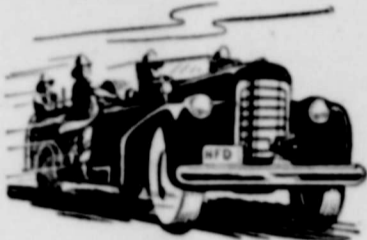

## Heading Your Way?

WHO KNOWS WHEN they may be! That's why it is important to have enough Fire Insurance to adequately cover today's value of your property.

Do you have this vital protection?

Call on this Hartford agency today for competent insurance advice.

## Floydada Real Estate and Insurance Agency

Phone 404 Floydada

## STATEMENT OF THE FIRST NATIONAL BANK of Floydada, Texas at the close of business December 31, 1952

### RESOURCES

Loans and Discounts	\$ 3,019,976
Stock in Federal Reserve Bank	6,000
Banking House, Furniture and Fixtures	22,500
Other Assets	None
U. S. Government Securities	\$ 2,617,278.32
Other Bonds and Warrants	273,514.87
Cash	2,241,303.89
	5,132,000

### LIABILITIES

Capital Stock	100,000
Surplus	100,000
Undivided Profits	158,173
Reserves	65,562
Other Liabilities	1,073
Deposits	7,755,756
	8,180,572

### OFFICERS AND DIRECTORS

J. V. NELSON, Chairman of the Board	
E. L. NORMAN, President	GLAD SNODGRASS
C. H. BEDFORD, Vice President	KINDER FARRIS
EARL CROW, Vice Pres. & Cashier	E. L. NORMAN
LYDA WALDING, Assistant Cashier	C. H. BEDFORD
GENE COLLINS, Jr., Assistant Cashier	EARL CROW

Member Federal Deposit Insurance Corporation

## OLIVER Row Crop "88" ..BIG..POWERFUL..FAST



Leader of Oliver's modern Row Crop tractor fleet is the 3-4 plow, 6-cylinder "88". It's an ideal unit for concentrated farming... for the big "rush" jobs when speed saves dollars.

A six-forward-speed transmission gives you a practical working pace for any farm operation—from 2½ to almost 12 m. p. h. with regular-sized tires. You have a choice of engine types for the fuel you prefer... and such special equipment as the Direct Drive Power Take-Off, "Hydraulic" system and self-contained belt pulley. Then, there's the comfortable new rubber torsion spring seat.



Models available equipped for diesel, butane or gasoline.

## PLAINS EQUIPMENT CO.

Your Oliver Dealer

313 S. Wall

Phone 356



## CHRYSLER'S New Yorker DELUXE

IT IS MORE CAR THAN YOU BELIEVED COULD EXIST...

If you're buying a car in the better ranges, there's a special reason this year to drive a Chrysler New Yorker before you decide. In this car are values you won't find elsewhere at any price today. Its great engine is not just surpassingly powerful, but new in performance and ruggedness. Its Power Brakes, full-time Power Steering and Oriflow ride give you not just better control... but a new kind of control, a new sense of safety. Its beauty is splendidly its own... splendidly right. Interiors are exquisite beyond compare—with fabrics and appointments that are the final word in luxury. Except for Chrysler's own Imperial, here is a car which is unequalled, and is unlikely to be equalled for years to come. Your Chrysler dealer cordially invites you to drive it at your convenience.

ONE OF AMERICA'S FIRST FAMILY OF FINE CARS

## K. CROUCH MOTOR CO.

112 W. Missouri

Floydada, Texas