First—
In Circulation;
In News Coverage;
In Reader Interest.

Ten Pages This Week

The Floyd County Hesperian

Widest Read News Medium In Floyd County

VOLUME 44 — FLOYDADA, FLOYD COUNTY, TEXAS, THURSDAY, JANUARY 6, 1938. — NUMBER 47

Floyd County Enjoys Boom Agriculture Year In 1937

Merchants And Bankers Prosper From Good Crops

Wheat Crop Figured At 4,980,000 Bushels By County Agent

107 Trench Silos

32,000 Bales Of Cotton Estimated Raised In Past Year

Floyd County enjoyed one of the best, if not the best, years financially speaking since the depression years from 1929 to 1934, according to the annual report made out by County Agent D. F. Bredthauer which will be sent to the Extension Service at Austin.

The combined annual report of county extension work done in Floyd County has been made out by County Agent D. F. Bredthauer. The statistical report covers all of the extension work done in the county during the year.

County Agent Bredthauer relates in his narrative report that the crops during 1937 in Floyd County are far above and that the prospects for a good crop in 1938 are better than the generally recorded at this time.

The report gives Floyd County a total wheat crop of 4,980,000 bushels for the year just passed. This wheat was sold at an average price of one dollar per bushel, giving the county a gross income of $4,980,000 from wheat alone during '37.

The cotton crop is estimated at 32,000 bales for the year just gone, which is a double increase over the last five years. Although the price was low a number of farmers who cooperated with the ginners realized a nice profit from their cotton crops, the report said.

The sorghum and sweet sorghum crops are above average but very little of the sorghum or grain crop has been sold. Most of the farmers are hoarding their crop fearing a lean year in the offing. Investigations showed that a greater percent of the grain crop was stored than ever before by the farmers.

Merchants and bankers considered 1937 one of the best years financially in a long time, the report said. The merchants consider it one of the very best business years.

Looking forward to 1938, the sum-

(See County Agent, back page)

C. Of C. Lays Plans For Annual Meeting

Chamber of Commerce directors at a 7 o'clock breakfast Wednesday morning made tentative plans for the organization's annual meeting to be held in February at a time and place to be determined by a committee composed of Walton Hale R. C. Wakefield and V. Williams, who will also select a speaker for the event.

A committee composed of Marvin English and Jack Deakins will head a drive for membership before the date for the meeting.

H. T. Bridges Dies In Auto Wreck At Edinburg, Texas

H. T. Bridges, 67, whose headquarters as deputy State Comptroller at Wichita Falls, died last Thursday morning in the Edinburg hospital 12 hours after a car wreck in which his wife was seriously injured and Robert Taylor, a brother-in-law, was badly bruised and shaken.

Mr. Bridges was a resident of Floydada several years prior to moving in 1933, and for two years was bank examiner here. He is a brother-in-law of Fred Taylor.

Mr. and Mrs. Bridges were returning home from a Christmas visit with their daughters at Edinburg, accompanied by Robert Taylor when the accident occurred. The cause of the accident was thought to be a dense fog blinding the driver as they were passing another car. Their auto hit a bridge standard.

The deceased is survived by his wife and two daughters. The daughters are Mrs. Lawrence Scarborough and Mrs. Terry Coates both of Edingurg.

Funeral services were held at Decatur at 1:30 p. m. January 1, and interment was made in the Cotton Dale cemetery.

Those who attended from here were Mr. and Mrs. Fred Taylor and their daughter Mrs. Bill Jeter and Mr. Jeter. They returned home Sunday.

Railroad Chief

Outfitted like a polar explorer in parka, fur coat and mittens, laughing William Jeffers, president of the Union Pacific railroad, is pictured above, ready to brave icy winds or blizzards for Idaho's winter sports. But Jeffers was only getting ready for a run behind a dog sled.

Eighty-Four Have Formally Applied For Tenant Loans

Dead Line for Farm Home Purchase Loan Applications is January 15

With the deadline for federal farm home purchase loans in Floyd County postponed to January 15 eighty-four applications had actually been completed and turned into the supervisor's office of the rural rehabilitation supervisor here Tuesday, and indications point to the probability that more than a hundred applications will be on file before the close of the period.

Claude C. Carpenter, who has been assistant supervisor of FSA at Big Spring, is the new supervisor for Floyd County. He succeeds W. H. Gore, who goes to a four-county district served out of Big Spring. Carpenter checked in to the local office the first of the week and Gore expected to move to Big Spring Wednesday.

Under provisions of the Bankhead-Jones Farm Tenacy Act a long-range program is being instituted through the Farm Security Administration for the re-establishment of tenant farmers on owned lands, and the program is being started this year with three counties in this state—Floyd, Randall and Wheeler—as trial counties. In Floyd County, it was recently announced, not less than five tenants will be put on farms, money for the purchase of which will be furnished by the federal government under the supervision of the agricultural department. The five will be chosen from the list of applicants and farm units provided according to the size and needs of the family, it was said. A committee of three farmers chosen from a list of twelve by the secretary of agriculture will pass on the farm lands to be purchased and on the practicability and fitness of the borrowers for whom the land will be obtained, according to plans announced in early December.

Farmers entitled to apply for tenant purchase loans include sharecroppers, farm laborers, or others who obtain or recently have obtained most of their income from farming. Preference will be given to married persons or persons with dependent families; to persons able to make a down payment; or to persons who own livestock and equip-

(See Tenant Loans, back page)

W. W. Eason Succeeds C. H. Billings Here As Dist. Sanitarian

The State Health Department has resumed work here with William W. Eason from San Antonio to relieve C. H. Billings as sanitarian. His work will deal in general sanitation work particularly in dairy and pasturizing plants of the district, Mr. Billings having acted in that capacity for the past few months. Announcement was made by Dr. H. H. Puckett, district director.

Mr. Eason received his B. A. degree in the University of Texas and received special training in Vanderbilt University.

Mr. Billings will be here for another two weeks until Mr. Eason is familiar with the routine of duties. He then goes to Austin where he will take up duties in the office of the Department there.

Snow, Rain, And Sleet Add To The Moisture Content

Rain Gauge Registers .47 Inch Precipitation Tuesday Night

Helps Wheat

Cotton Harvest Halted By Falling Moisture During Night

Snow, sleet, and rain added approximately .47 inch of moisture to the soil of Floyd County according to the rain gauge in Floydada. Snow and sleet began to fall late Tuesday afternoon, changing during the night to rain, and as it grew colder toward morning back to snow.

Wheat farmers over the county observed favorably the precipitation but some opined that less than one half inch fell at their places. Others reversed the belief by saying that possibly more than that fell at their places. Generally speaking however, indications are that the moisture was heavier toward the southern edge of the county where it began snowing early in the afternoon and grew steadily less toward the northern edge of the county.

Certainly the moisture that fell added considerable to the store in the soil since the wheat has not been suffering for moisture at any time this fall and winter.

However, the farmers express themselves as favoring another inch or two of precipitation since it might prove more than valuable during the spring and summer.

The outlook for the present in Floyd County indicates another bumper wheat crop that might surpass the 4,980,000 bushels raised in '37. However such a guess is pure speculation since there is a span of many days until the '38 wheat crop is hauled to the elevators.

Cotton harvest was temporarily halted by the snow and sleet. The gins have been running steadily since the holiday vacation, ginning from 20 to 50 bales per day. One ginner said that it resembled "the mid-season rush" during the warm days last week.

The county agent's annual report placed the '37 cotton crop at 32,000 bales for the county but indications are that probably 35,000 bales will finally result before picking completely ceases.

Picking will begin as soon as the fields are dry enough to permit entry. Gins were running however all day Wednesday ginning from their stored cotton.

'Bombing Of The U. S. S. Panay' At Palace On Thursday-Friday

Announcement that the only complete picture of the attack on the U. S. S. Panay and its sinking by Japanese air and land forces—that made by Norman Alley—will be shown in Floydada on Thursday and Friday of next week, was made by Jack Deakins, of Floydada Theatres, yesterday.

The picture, three reels in length, shows the attack, actual sinking of the Panay, the scenes when the ship was being abandoned, the crew going overboard, the American refugees signaling for aid from ashore, the identification of the dead and the rounding up of the wounded.

Alley himself was wounded during the melee. The special feature is being shown in addition to the regularly scheduled feature of the evening, "High Wide and Handsome," in which Irene Dunn and Randolph Scott are featured.

New Members Floydada Fire Department Are Initiated Monday Night

The "old members" of the Floydada Fire Department put eight of the new members through an initiation ceremony Monday night in order that they may claim the distinction of being "full fledged firemen."

Just what the ceremony included is not known but the many hints that were dropped indicated that plenty of "fire" was included in the initiation.

Members receiving the initiation were Garland Glover, Alva Redd, Jack Burleson, Paul Newberry, Bob Welborn, Ike Finley, Cecil Gould, and E. C. Thomas.

'Early Crop' Candidates Announced

But Prospect Number Running This Year Smaller Than Usual

Primary July 23

Everything From Constable To Governor To Be Nominated This Year

The early crop of candidates is blooming out in Floyd County this week.

With the passing of the old year and the actual arrival of campaign year 1938, citizens with a desire to serve their fellows as officials are getting their hats in the ring so as to be among the early ones and not lose any votes through indecision.

First formally to announce was Winifred F. Newsome, county attorney of Floyd County, who aspires to be district attorney of the 110th Judicial District, composed of Briscoe, Dickens, Floyd and Motley Counties. Newsome will make a general campaign in all four counties and will have to be one of the busiest in order to cover his territory during the period before the primary. His opponent will be John Hamilton, present district attorney, whose residence is at Matador. Probabilities are there will be no other candidates in this race.

Two candidates have informally announced for district judge. They are Kenneth Bain of Floydada, and Alton B. Chapman, of Spur, present incumbent.

Several aspirants for local offices also have cast their hats in the ring already. Among these are Tom W. Deen and G. C. Tubbs for county judge, A. S. Cummings for commissioner of Precinct No. 1, C. M. Lyles for Commissioner of Precinct No. 4, Fred N. Clark for sheriff, Mrs. O. M. Conway for county treasurer, A. B. Clark for county clerk, H. J. (Hugh) Nelson for commissioner of Precinct No. 4, Fred Taylor for public weigher, Precincts 1 and 4.

Primary July 23

In addition to local political aspirants from whom electors will be called upon to choose, the slate of candidates will include state aspirants high and low. Col. E. O. Thompson is among the early announced candidates for governor.

The first primary date is July 23, and the last day for the payment of poll taxes in order to vote is January 31.

Floydada Chevrolet Dealer On Planning Committee Of Zone

More than ordinary recognition of the record of Conner Oden as a dealer, was given last week by Wm. E. Holler, general sales manager of the Chevrolet Motor Company, Detroit, when Oden was named one of ten members of the Oklahoma City zone planning committee, an organization representing dealers in the sales policy of the company. Oden will serve for the first six months of the year in this capacity.

In the past sixty per cent of the recommendations of the dealers as to sales policy of the company have been adopted and put into practice, indicating the wide influence of these dealer committees in the company's policies.

MARKETS

Poultry	
No. 1 Young Turkeys,	12c
Old Tom Turkeys,	9c
No. 2 Turkeys,	5c
Colored Hens, over 4½ lbs.,	12c
Colored hens under 4½ lbs, and all Leghorns,	9c
Colored Springs, 1½ lbs. up to 2½ lbs.,	14c
Colored Springs, over 2½ lbs.,	13c
Leghorn Springs, 1½ lbs. up to 3 lbs.,	13c
Cocks,	4c
Stags,	8c
Guineas, each,	10c
All No. 2 Poultry Half Price.	
Grain	
Wheat, bushel,	86c
Maize, ton,	$9 to $10.50
Threshed Maize, Dry, per cwt.	80c
Eggs	
Eggs, per dozen, candled,	17c
Cream	
Butterfat, No. 1, lb.,	28c
Butterfat, No. 2, lb.,	26c
Hides	
Free From Holes	
No. 1 Hides, lb.,	3c
No. 2 Hides, lb.,	1½c
Cotton	
Cotton, per lb.,	7c
Cottonseed, per ton,	$17.00
Hogs	
Tops, per cwt.,	$7.25
Packers, per cwt.,	$5.50

Deen Urges Men Whose Jobs Are 'Playing Out' To Enroll For WPA Eligibility

Warned That January Enrollment Figures Will Govern Quotas of Future

With the prospect of a material slackening in farm work and other types of employment within the next thirty days, county Judge Tom W. Deen this week was concerned over a recent ruling that workers not on the WPA rolls during the month of January would not be considered in making up rolls for later months in the year, when jobs will be seriously needed by many men now employed or partially employed in this county.

Tuesday he conferred with W. E. Burke, district supervisor of Works Progress Administration, and following the conference issued a warning to working men who see their jobs playing out to be sure to have their names on the WPA rolls before the end of the month of January.

Burke told the judge that 24 counties in this WPA district have at this time an enrollment of 2,900 workers. This enrollment, he said, is the basis on which plans for future WPA programs for the year will be made up should there be no increase nor decease in the number of workers on the rolls. Further, he told Judge Deen, the heavy increase in the number of men on the rolls in eastern states where the recession is making itself more keenly felt than in this area, would mean the loss of many jobs for worthy men later in the year here shoulld real need develop.

"We are much concerned from the angle of the worker and the angle of holding down the relief rolls in getting every man who is justly entitled to be on WPA, to make his enrollment during this month," Judge Deen said. "Early completion of the work south of Floydada on the Ralls Highway will not mean the close of work opportunities for WPA men in the county. The project north from Floydada can be made available to workers as soon as it is released by the State Highway Department. This is a very constructive job, one that needs being done and one on which every available man should be put to work."

Those who know of men without jobs who are entitled to apply for places on WPA, should advise these men to sign up without fail during the month of January, as later enrollment might prove extremely difficult, was the suggestion of Judge Deen.

Last Rites For R. H. Conway Said Friday Afternoon At Lakeview

Funeral rites for Robert Henry Conway, 82-year-old Floyd County citizen, were held Friday afternoon at the Lakeview Baptist Church with Rev. C. R. Hooten, pastor of the Plainview Methodist Church, and Rev. J. M. Harder of Ralls officiating.

Mr. Conway died at his home early Friday morning. He was born in Arkansas Jan. 19, 1855 and died Dec. 31, 1937, aged 82 years, 11 months, and 12 days.

Mr. Conway married Cynthia Ann King in 1883. She passed away a few years later leaving three children, two of which are living. In 1886 he married Miss Ethel Ann Reynolds, his present widow, and to this union was born three sons, two of which are living.

He moved to Kauffman County, Texas in 1894, coming to the Lakeview Community in Floyd County in 1916.

Mr. Conway became a member of the Methodist Church in 1888, serving as steward in that organization for a number of years.

Survivors are his wife, Mrs. Ethel Ann Conway; four children, Mrs. G. S. Thebo of Paris, Texas, Mrs. A. T. Isbell of Lynchburg, Va., John R. Conway of Floydada, and Charles Henry Conway of Shreveport, La; one brother, J. S. Conway of Hope, Ark.; eight grandchildren, and one great-grandchild.

All of the children were present except Mrs. Isbell.

Pallbearers were Claud Patton J. M. Harrison, Roy Smith, Earl Edwards, Joe Robertson, and W. C. Wright.

Honorary pallbearers were Hugh Nelson, Fred Battey, Lee Nichols, Bert Battey, R. C. Smith, Tom Hopper, Glad Snodgrass, and W. N. Jones.

EVELYN RANDOLPH DIED AT SWEETWATER HOME

Evelyn Randolph, 25, daughter of A. J. Randolph, of Cedar, died at her home in Sweetwater on Friday, December 24, and the remains were interred in Lubbock Cemetery Sunday with rites of the Christian Science church. Her father attended the funeral service.

Miss Randolph, who was employed in a dentist's office at Sweetwater made her home with her mother and a brother, Peyton, there.

Seeks Promotion

The first candidate to submit his name for office in Floyd County this campaign year is Winfred F. Newsome, present county attorney of Floyd County, who is asking promotion to the district attorney's office for the 110th Judicial District, embracing Briscoe, Dickens, Floyd and Motley counties.

Drilling Halted At 4,145 Feet On Blanco Oil Test

Company Geologist Denies That False Reports Are Given Out

Oil States Montgomery No. 1 halted drilling at midnight Tuesday to recement casing.

When the halt was called the bit had cut to a depth of 4,145 feet and was drilling in lime anhydrite.

The test is now some 145 feet deeper than a bit has ever cut before in Floyd County, according to the report given out. It is understood that two other tests in the county halted at 4,000 feet and plugged the hole when no discovery was made.

Company Geologist Van Eaton told the Hesperian reporter very plainly that "We want a well out there as bad, and perhaps worse, than any of the residents of the county" and denied that the company ever drilled a well, discovered oil, and then plugged it until a later date when the price of oil had advanced.

"If there is anything to bring in, we will bring it in," Eaton said. Rumors have been coming to the office of the company that false drilling reports had been given out. Van Eaton denied this saying, "Our reports are true and anyone that wants to be sure can come to the office and look at the drilling foreman's report."

Work was going forward before the halt was called at about 5 feet per hour or better than 100 feet every 24 hours. Drilling will be resumed as soon as the concrete has been poured and allowed to harden.

'Foreign' Automobile Registrations Should Be Made To April 1

For the benefit of a number of automobile owners in Floyd County at this time whose licenses were issued in other states, Frank L. Moore, assessor and collector, pointed to a safe manner by which the owner may be sure he is operating his vehicle in compliance with the Texas automobile license law.

Automobile licenses in Texas run from April 1 to April 1, and a New Mexico license for 1937, which expired on December 31, should be renewed in this state for the quarter of the year to April 1. The same is true of cars of Arizona and Arkansas registry, where licenses expire December 31. In Kansas licenses expire on February 1, Louisiana February 6 and California midnight February 4.

The owners, having registered their cars to April 1 then can renew their license plates for the whole year beginning that date and be sure they are operating within the law as regards car registration, Mr. Moore said.

JOSEPHINE TROUTMAN HOME FROM LUBBOCK HOSPITAL

Miss Josephine Troutman was brought home Tuesday from a Lubbock hospital where she had been the past ten days following an appendectomy.

She is improving nicely but will be out of school for several days.

1937 Postal Income Here Shows Gain

Lack Only Few Hundred Dollars of Putting Office In Higher Bracket

Dec. Best Month

Huge Volume in December Is Climaxed Rush Preceding Christmas

Floydada post office during the year of 1937 had an increase over 1936 of $1,249.63, according to figures released this week by Mrs. Barbara H. Smith, postmaster, total receipts for the year being $14,378.44, and lacking only a few hundred dollars of putting the office into a higher class bracket. Receipts for 1936 were $13,128.81.

A big December volume climaxed a very satisfactory year at the office and during the Christmas week the office handled one of the biggest rushes in many years, with December 20 the biggest single day. During the week 35,000 letters were dispatched through the office and two truck loads of parcel post matter daily. Receipts from December 16 to January 1 were $1,041.16.

By quarters the year's receipts at the office were as follows:

March quarter,	$ 3,289.59
June quarter,	3,247.49
September quarter,	3,332.60
December quarter,	4,508.76
Total,	$14,378.44

A heavy business in money orders was done during 1937 by the office. Figures show 10,040 money orders were written an increase of 2,500 over 1936, or nearly seven orders for every day in the year.

Battery-Raised Fryers On The Local Market

Hand-fed and fattened fryers, born in an incubator and raised in a battery of coops on special diet and under the most rigid sanitary rules, are on the local market.

The first of these were sold the latter part of last week after reaching a weight of two pounds by Carmack Hatchery which originated the idea for this market. The fowls, taken from hatches every week or ten days for several weeks past, are males, the females being taken to the Carmack farm for egg-laying when they reach maturity.

The plan has been followed in large centers for sometime, and Carmack decided that the shortage of fryers during the winter months locally could be supplied in this manner profitably. What the demand will be and how successful the experiment he had yet to learn the first of this week. However, the first fowls to reach the required weight went out readily to buyers.

J. W. CHAPMAN WINS TRIP

J. W. Chapman left last night for Waco where he will attend the insurance convention of the Amicable Life Insurance Company.

Chapman was awarded the free trip for producing the required quota for the company during 1937. He will return Saturday.

Failure To Obtain Chauffeur License Results In Arrests

Failure on the past of drivers of commercial vehicles for hire to obtain chauffeur's licenses this week resulted in arrests for a few Floyd County people and is expected to result in more "pick ups," according to Max Westernman of the Public Safety Department of Texas, who with R. M. Hammett, his partner, spent Tuesday here for the purpose of examining motor drivers.

Under the Texas law, which has been in effect since last August and which the Public Safety Department has been publicizing for months, Mr. Westernman explained a chauffeur is "Any person who operates a motor vehicle for any purpose, whole or part time, as an employe, servant, agent or independent contractor, whether paid in salary or commission, and every person who operates a motor vehicle while such vehicle is in use for hire or lease."

The definition covers a wide range of drivers not ordinarily thought of as chauffeurs. Mr. Westernman said a person who is in doubt whether he is a "chauffeur" under the Texas law should check up to avoid the annoyance of being filed against and having, in addition, to take out a license after being examined.

Nine chauffeur's and five drivers' licenses were issued Tuesday while the traffic men were in Floydada.

The Floyd County Hesperian

PUBLISHED EVERY THURSDAY BY
The Hesperian Publishing Company

HOMER STEEN, Editor

Entered as second class matter April 20th, 1907, at the Post Office at Floydada, Texas, under the Act of Congress of March 3rd, 1879.

SUBSCRIPTION PRICES
In Floyd and Adjoining Counties:

One Year	$1.00
Six Months	50c
Three Months	25c

IN ADVANCE

Outside Floyd and Adjoining Counties:

One Year	$1.50
Six Months	75c
Three Months	40c

IN ADVANCE

Advertising Rates Furnished on Application

DEBT BURDEN LIGHTER

It is interesting to get the impression in business circles that the debt of the tenant farm operators are lighter at this time than they have been in a number of years. A good wheat crop that made more than the average number of jobs to help fill in spare time, a good feed crop and more cotton than a gin could gin all helped. Most tenants, too, handled their business so as to require the very least possible outlay of expense.

Had cotton paid off around ten cents per pound a good many could have made a start on buying and paying for a farm.

GLOOMIEST MONTH OF THE YEAR

Whether crops have been good or bad, markets high or low, whether the preceding year has shown a profit or a loss, the saddest time of the year in most communities is January, where much of the population is living on somebody else's farms. Inevitable changes that bring to some the need of moving to another farm in another community, to others the lack of a farm to farm, and to all the breaking up of friendship's associations.

Many who have homes or farms of their own, and live years and years at the same place, never sense the heartbreak incident to the January shuffle of families from community to community and county to county.

THE UNEMPLOYMENT TAX LAW

During the next few weeks we will begin to see the Texas Unemployment law in actual operation, taking care of a good many hundred, perhaps a good many thousand unemployed. It doesn't look workable and reasonable, and there is going to be some bitterness undoubtedly among those who find themselves looking for work.

Incidentally, note that this is one tax taken from the pockets of business establishments, most of them soulless corporations we all cuss, in which no one else shared, no others helped pay. It is based on the untenable theory that big business should pay the bill incident to slack times and loss of jobs. You've had no part in paying the bill except in that indirect way you'll never realize and therefore be indifferent to.

WHERE THEY LIVE MORE

In no part of our country do they live more and with so little effort and strain as in New England where the country had become an area of very considerable wealth by the time of the Revolutionary War and where every recurring decade has poured more wealth into their laps.

With this long-accustomed wealth has come learning and graciousness and many of the things our more hurried people have been unable to cultivate for lack of time. A lovely country, too, they have in which to live.

TOO BUSY PEOPLE

With a few exceptions people of the west, including our own selves are too busy people. So busy that the business of being busy is the thing to do. As for instance, being somewhat shame-faced if we play golf or hunt rabbits, or go duck hunting and some good customer catches us red-handed at it.

To have face and good conscience one must not have done any of the things in a day that he would like to have done. Instead he must have been very busy and bustling at it so that all the world could see.

THEY WILL GET TOGETHER?

An optimistic view of the national situation as regards business and government is given by J. L. Suits, Lockney publisher, who returned recently from Washington, D. C. Suit's ears burned as he sat in hotel lobbies and heard industrial representatives cuss the president at the opening of the called session, and there was much talk in the House and Senate offices as various representatives got the heat off their respective chests. Labor was there, too, somewhat militantly.

Before the session was over, however, there was considerable conciliatory talk—recognition from all sides of other points of view. Suits wouldn't be surprised, in spite of the heated speeches and the equally heated interviews now extant, that by March most of the heat has died down and business labor and government have pretty well gotten together and agreed on a working basis that will make for a much brighter outlook.

DON'T FORGET—INCOME TAX

If you made quite a bit of money in 1937, even though you've spent it on debts or whatnot and have it not now, do not forget that the federal income tax law applies to everybody and don't think you will be overlooked. And the longer you wait to find out how much your income tax bill is the harder you'll find it to pay when you do find out.

There may be some changes in the income tax law before the date for the first payment and perhaps making a report now might not be the proper procedure, but get it on your mind. If you think you're too busy that's just another idea that isn't good.

CULTIVATED PECANS

Now they're cultivating their pecans, and many of the big, fine juicy ones you go down to your grocer's and buy at such a reasonable figure, were grown in pecan orchards something similar to peach or apple orchards. Most plains people, formerly East Texans, remember pecans as good to eat during the fall and early winter, and after cotton picking time is over, as something to go out and gather to get a little Christmas money together. You picked 'em up rather indiscriminately as to size and shell and shape and sold 'em for whatsoever they might bring when you hauled them twenty or thirty miles, two or three sacks full or a wagon bed full, maybe.

Now, they're scientific with their pecan raising and selling. You get more for your money. They get more for their pecans and their effort.

Education is the knowledge of how to use the whole of oneself. Many men use but one or two faculties out of the score with which they are endowed. A man is educated who knows how to make a fool of every faculty—how to open it, how to keep it sharp, and how to apply it to all practical purposes.—H. W. Beecher.

IT MAKES YOU WONDER WHAT HE'S DOING OVER THERE

As A Farm Woman Thinks

Nellie Witt Spikes

Saturday night, Jan. 1st, 1938. Tonight is the first night of the new year. We have been playing games with the little boy who is staying with us. There was much happy laughter and good cheer. Our two girls and their husbands wished dad and mother much joy. We had a prayer as we stood together. A prayer for peace and love in our lives this year. A prayer for the dear son and his sweet wife and baby who could not be with us.

And for my many friends of this column. I wish for each of you a Happy Peaceful Year. I would like to take every one of you by the hand and tell you this as I look into you face;

With folks like you
Life's bound to be
A whole lot nicer
For folks like me.

After the hurry and rush of the gay holiday season, I like to go through all my things, take inventory as it were. Old clothing is made into beautiful hooked rugs. Machine and dresser drawers are emptied of the things they have been accumulating through the busy year. I throw away the useless rubbish, look at the cherished keepsakes, put them away with a tear.

I go through my soul also. Gather up any bits of hate or unkind feelings and toss them out. I polish the cherished memories. I sweep out the ugly thoughts. The sunshine of God's love is let in to drive out the gloom and fog of pessimism and doubt. I need to restock my supply of faith and love and hope. Lay in a larger supply of friends. Keep in closer touch with the ones I have.

Sunday

This has been another beautiful day. A red letter day to keep always in my mother of pearl memory box. Our club gathered at the home of Mr. and Mrs. J. W. Crump. A feast of good things to eat, a feast of fellowship with one another. We laughed and talked. We planned for the new year. Deep in our hearts, the roots of this five year old club have grown and twined around the very heart strings 'til nothing can tear them loose.

The Center Circle we call our club. Perhaps to you it would be an inappropriate name. We are a few families on the edge of three neighborhoods. But our club has drawn us into a circle and you know a circle has no end. The circle has been enlarged this last year. It surrounds a place in the mountains of sunny California where our dear member, Mrs. John Luttrall lives. It reaches to the line of Texas and New Mexico and takes in Mrs. Walter Cagle. To other neighborhoods it reaches.

I have read of a king who, when he gave wines to his friends, had his servants fill the golden goblets to the brim, then lay on a rose petal.

This Christmas my friends and my dear children filled a golden goblet with love and beautiful gifts. Then on the top of this, Mr. Steen and the Hesperian force placed a beautiful gift of wedding announcement cards in honor of my daughter's wedding. My eyes grew misty with unshed tears, my golden goblet was running over.

FLOYD COUNTY 14 YEARS AGO

News items taken from files of the Floyd County Hesperian published in Floydada fourteen years ago.

ISSUE OF JANUARY 16, 1924

The Floydada High School Library has been presented with a seventy volume set of books by Mr. and Mrs. J. H. Green, "The World's Greatest Literature."

The set will be of great value to the high school body, and the entire high school is highly pleased with the gift, which has the value of probably $100.

Both the $35,000 bond issue for the construction of a large addition to the Lockney High School, and the proposal to raise the amount of tax 25 cents on the $100 valuation for school purposes carried by large majorities in an election at Lockney last Saturday.

With practically no opposition to the measure, the interest lagged and the vote of only 87 to 19 in favor of the bond issue and 97 to 17 in favor of the increase of the maintenance tax.

A womanless wedding will be held at Baker on Friday evening, January 18, under the auspices of the Teacher's Association of Baker, and quite a bit of fun is anticipated. Net proceeds of the entertainment will be used to light the school building.

Mr. and Mrs. H. O. Pope entertained with a three course dinner at their home on Kentucky street last Tuesday evening. Those present were Mr. and Mrs. W. I. Cannaday, Mr. and Mrs. W. C. Grigsby, Mr. and Mrs. R. H. Willis, Mr. and Mrs. L. A. Marshall, Mesdames J. W. Adams, Ona Mitchell and Miss Julia Adams.

Miss Lula Rushing left Sunday for Lubbock where she has accepted a position in one of the public schools. She was accompanied to Lubbock by Mr. and Mrs. S. L. Rushing and family.

Mr. and Mrs. Frank Butler from Plainview were visitors in Floydada Monday.

A number of high school pupils chaperoned by Miss Ina Mae Jarvis, hiked to the canyon last Saturday. Upon arriving they built a campfire and prepared their lunch. The afternoon was spent in skating and various games. They arrived home about five o'clock and have planned for another trip in about two weeks.

Those going on the hike were Misses Pauline Stovall, Lucille Montague, Lucille Meacham, Audrey Felton, Arie Gamble, Evelyn Kizzar, Ray Parker, Laura Mae Clendennen, Gladys Hilton, Clara Tubbs, Mildred Carter, Syble Covington, Mildred Osborn and Frances Kinnard.

Folks Are Funny

By E. V. White, Dean
Texas State College for Women

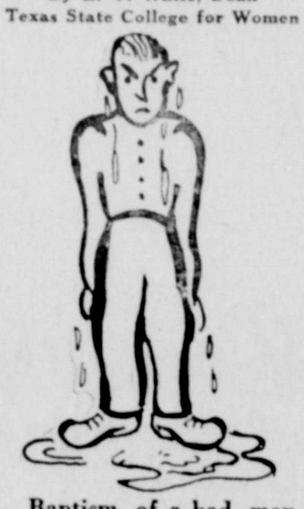

Baptism of a bad man may get only a wet sinner.

WASHINGTON LETTER

BY SPECIAL CORRESPONDENT

WASHINGTON. — Reports made to the President by his close advisers on the condition of business are conflicting, and it's anybody's guess which ones he will finally believe. If that could be accurately forecast it would be possible to see pretty clearly what will be the administration's attitude in the new year.

The conservatives who have Roosevelt's ear are telling him that business will revive more quickly if he adopts a "hands off" policy. Contradicting those who preach that "lack of confidence" is responsible for the current "recession," Dr. Leon Henderson, chief economist of W PA, says:

"The plain truth of the matter is that business in general had too much confidence, and speculation in inventory buying."

He supports this point by saying further, "When a corporation is uncertain about the future, it does not buy materials, supplies and new machinery. Business went blindly ahead even when many storm warnings were signalling that the great mass of consumers lacked purchasing power to take their goods off the market."

If the President has faith in this theory, he may strike out at business again. Confirmation may be found for this prophecy in a speech made recently by Assistant Attorney General Robert H. Jackson to the Consumers' National Federation which had White House approval. Jackson said in part:

"The attempt last spring to taper off government expeditures was spoiled by the failure of private enterprise to realize that the consumer could not be gouged without serious effect upon the survival of private enterprise itself....The government not only knows it must step in, if necessary, if private enterprise cannot adjust to conditions, but the government is organized to do so in time as it was not organized in the emergency days of 1933."

If the President reflects this attitude in his administration next year, the effect will be to expand government spending. If he decides not to chastise business or Congress but to let "well enough alone," he will probably make the international crisis the chief concern of the White House in the early days of 1938.

Just In Fun

United States might want to get back some of the scrap metal Japan has been buying, but not so directly as in the Panay incident.

Two Englishmen have been feuding for 71 years. That's a mark for Business and the New Deal to aim at.

Americans marvel at the Russion game of putting one shell in a revolver, spinning the cylinder and pulling the trigger. One chance in six to die. But city pedestrians still try to cross streets against lights.

The engineer who ran a train on milk should give lessons to the motorist who tries to drive on liquor.

Evidently the modern woman, buying the new style oversize hat, wants to get the most for her money.

After duck season and football season, the open season on gridiron coaches begins.

MRS. H P BAKER HERE FOR HOLIDAYS

Mrs. H. P. Baker, former resident of Floyd County and now a member of the faculty of Howard-Payne College, spent the Christmas holidays here as a guest of her niece, Mrs. E. C. Thomas, her brother F. M. Price and other relatives.

She was accompanied by a number of students from the college who were here for the holidays. They were Miss BrookseNell Price, a niece of Mrs. Baker, Mr. and Mrs. C. W. McCarty, Ruth Jordon and Earnest Shepherd.

Mrs. Baker is also sponsor of the Panhandle Club of the college of which there are near forty members.

Editorial Briefs From Other Newspapers

Nature knows few beasts more cunning, more elusive than the wolf. There are trappers who have lived all their lives in wolf-infested territory, caught many of the animals in traps, yet have never seen a live wolf. This is easily explained. Wolves fear men, recognize them as their greatest enemies. The wraiths of the timber generally refuse to approach any place man has been. When hunters find a caribou that has been killed by wolves, they sprinkle the carcass with strychnine hoping the wolves will return and be poisoned. Usually, it is a vain hope. Only the unwariest of wolves will touch the meat for the man scent is there. — Briscoe County News.

As about 4,000 tons of water are required to grow one ton of sugar some of the cane fields in the less rainy sections of the Hawaiian islands are obliged to maintain extensive and costly irrigation systems, says Collier's Weekly. One of these sugar-cane plantations uses throughout the summer, about half as much water as is consumed, during the same period, in the city of Philadelphia.

Somebody has perfected a process for treating cigarettes to give off red-colored smoke to match blood red nails, etc. The inventor says the hue can be optional. So the cigarette vendor at the football game will yell, "Smoke your college colors."—Foard Co. News.

ALMYRA, Ark.—Almyra claims to be one of the most "peaceful" towns in the United States. Sheriff Lloyd LaFargue, of Arkansas county, says he has'nt made an arrest in town—population of 287—in 1[illegible] years.—Hockley County Herald.

Mr. and Mrs. Keener of Union City, Ind., earn their living by traveling around the country in a trailer catching turtles for soup. The trailer is equipped with refrigeration to carry the turtles back to market alive.—Wellington Leader.

I am told so many ill things of a man, and I see so few in him, that I begin to suspect he has a real but troublesome merit, as being likely to eclipse that of others.—Bruyere.

The loudest noise ever heard was when the Volcano Krakatoa erupted in 1883. The eruption was heard 3,000 miles away.—Foard County News.

High-heeled shoes are much more expensive the keep than low-heeled shoes. The heels have to be replaced more often.—Lubbock Avalanche

No known cement will mend an amber pipe stem.—Shamrock Texan.

A little experience often upsets a lot of theory.—Tulia Herald.

Uncle Sam Bids for World Tourist Trade With New 'See America First' Campaign

UNCLE SAM has gone into the tourist business.

After years of watching foreign countries reap rich harvests of millions of tourist dollars—largely American dollars—from their scenic wonders and places of historical interest, the United States finally has awakened to the fact that the nation possesses all or more of the travel advantages available abroad. So now the U. S. has organized a federal bureau for the dissemination of tourist information.

Designed solely to promote the national parks, recreational areas, climatic resorts, and scenes of exceptional historical interest, the new department, a branch of the Department of the Interior, provides all kinds of travel information. Ultimately the bureau will possess the most complete file of recreational and tourist literature and maps, transportation and travel data in the country. Rapid progress is being made toward that goal.

Pamphlets and pictorial brochures on United States, territories, and insular possessions are being furnished to domestic and foreign travel agencies, to encourage increased travel.

• • •

THE campaign will be directed both toward inducing foreign travelers to enjoy summer and winter resorts and tours in America and at making Americans conscious of the advantages so close at hand.

Following the program of European bureaus, the new agency will unite its efforts with steamship lines and railroads in promotion abroad.

Hoping to increase international good will and create a better understanding of America, the bureau will conduct an intensive campaign through advertising, literature, radio addresses, and motion picture travelogs in English and foreign languages. Offices will be established in Europe, Canada, and South America to further the activities of the bureau.

• • •

CO-OPERATING fully with states, national parks, winter and summer resorts and health centers, the U. S. travel bureau also will undertake the task of "selling America" to its own citizens.

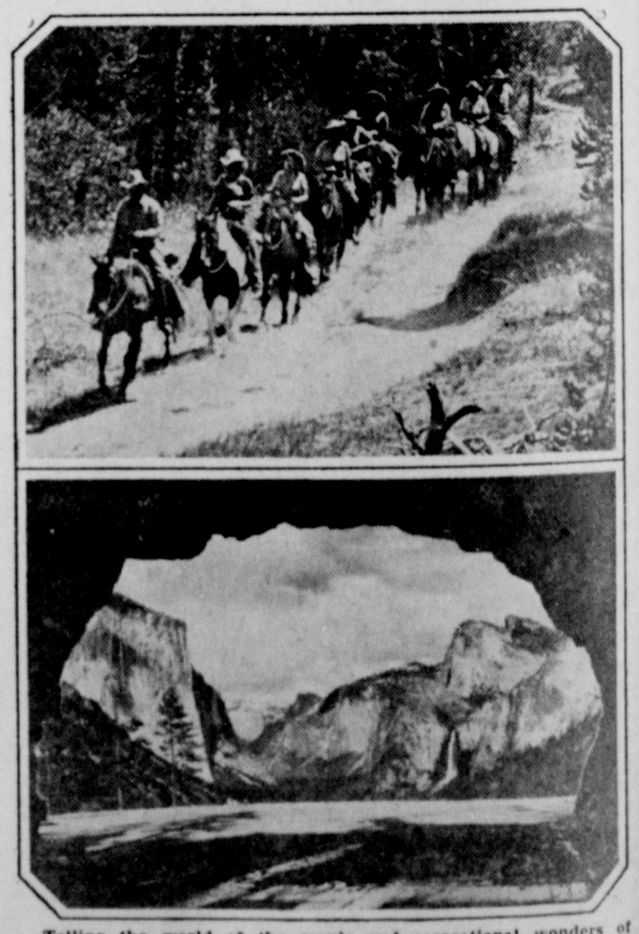

Telling the world of the scenic and recreational wonders of America is the aim of the new federal travel bureau. Saddle trips in Yellowstone National Park, pictured in top photo, and the beauties of Yosemite, below, with other park trips, are to be "sold" to the world in an intensive campaign.

Tentative plans include exhibits at the Paris Exposition, the New York and San Francisco World Fairs, and a traveling exhibit, including literature and travelog movies.

Any state, industry, or private individual may co-operate by supplying funds and information to the bureau. States will be encouraged to improve their recreational facilities and raise the standards of park and resort areas.

LAUNCHING a program on a par with that of any foreign country, the government hopes to increase international amity, and stimulate commerce and trade, besides gathering the returns of greater travel.

With winter resorts and summer playgrounds equaling if not surpassing any that foreign nations may offer, Uncle Sam has discovered his gold mine in his "own back yard," and has launched a drive to sell the idea "See America First."

Martin's Store Wide JANUARY SALE

NOTHING RESERVED, EVERYTHING MARKED DOWN FOR A QUICK SALE. ONLY 9 DAYS OF THESE BIG BARGAINS. COME EARLY GET YOUR SHARE.

9 BIG DAYS
SALE STARTS
THURSDAY, JANUARY 6th
Closes
SATURDAY, JANUARY 15th

Listed Below Are Only A Few Of The Many Such Bargains

Everything Marked Down For Quick Sale

Ladies' WINTER COATS
All Coats Fur Trimmed, And Sport Styles None Reserved All Must Go in This Big Sale At— **½ Price**

ALL GIRLS COATS REDUCED 33 1/3 %

WOOLENS ½ PRICE
98c Woolens Now **49c**
$1.95 Woolens Now **98c**
$2.95 Woolens Now **$1.48**

Cotton Dress Fabrics
Fancy Printed Cotton Fabrics That Are The Very Thing For Street Dresses 29c and 39c Values For Only— **18c**

SUITINGS
Solid Colors That Are Absolutely Fast. 29c Grade Goes In This Big Sale At Per Yard— **22c**

BROADCLOTH
Solid Colors, 36 in. Wide A Big Bargain For This Sale At Per Yard— **8c**

SHIRTING
Grey or Blue, Extra Good For Shirts or Rough Wear Big Bargain At Per Yard— **7½c**

Our Pride Domestic
Half Bleached, 10c Grade Goes In This Big Sale For—
5 yds. 38c

DOMESTIC
A Big Store Wide Bargain In This LL Ideal Domestic At— **5c**

OUTING
36 Inches Wide, Light And Dark, Solids or Fancy Sale Price Per Yard— **10c**

TICKING
6 oz. Ticking at this Unexcelled Low Price— **13c**

CRETONNE
36 In. Wide, Beautiful Floral and Designs, Sale Price per Yard— **8c**

CRETONNE
Guaranteed Sun and Tub Fast 19c Value Sale Price Per Yard— **14c**

CURTAINS
1 Lot Panels Tie Back And Cottage Curtains, 98c Values to Close Out at,
68c

1 Lot 10c Buttons **5c**
25c Oil Cloth For **19c**
5c O. N. T. Thread **3c**

SILKS
Here Are Big Bargains In Silks.
39 In. Flat and Rough Crepes For Only— **38c**
69c Printed Crepes Washable, For— **44c**
98c Crepes And Cellenese And Wool Mixed Crepes— **66c**

PRINTS
Fairy Prints
New Patterns And Guaranteed Fast Colors A Big Sale Value For— **12c**

ABC AND TOPMOST
Here Is A Big Sale Value In This Fine Print At Per Yard **16c**

SHEETING
Garza Sheeting 9/4 Width, A Big Value For— **27c**
Garza Sheets Size 81x 99, Hemmed With Wide Selvage **85c**
Vanguard Sheets Size 81x90, Bleached And Seamless Each— **49c**

Bedspreads
Crinkled Spreads
Bright Colors $1.25 Values To Close Out This Sale At— **68c**

Rayon Spreads
$1.49 Values In Rich Bright Colors 80x105 Sale Price— **$1.19**

BLANKETS
25% Wool, 4 lb. Double Blankets, Beautiful Plaids Per Pair— **$3.38**
Extra Heavy All Double All Cotton Blankets, Size 70x80, $1.95 Value For— **$1.58**
Crib Blankets Regular 98c Value For Only— **66c**

Silk Dresses
1 Lot Silk Dresses Formerly Sold For As Much As $7.45. To Close Out In This Big Sale, For— **$1.99**

All Other Winter Silk Dresses Must Be Closed Out In This Sale For—
½ PRICE

Ladies' Felt Hats
Your Choice Of Any Winter Felt Hat In These Nine Big Days of Bargains— **49c**

WASH FROCKS
Daffodil Wash Frocks Guaranteed Fast Colors, To Close Out In This Big Sale For— **38c**

Happy Home And Other 98c Wash Dresses To Close Out At Only— **68c**

All $1.95 Wash Dresses Go During This Big Store Wide Sale At— **$1.38**

Ladies And Girls Sweaters
All Sweaters and Twin Sets Must Be Closed Out And Here They Go At A Reduction Of— **33⅓%**

Ladies Robes
All $5.95 Wool and Velvet Robes to Close Out In This Sale For— **$3.69**

$3.98 Wool Robes In Fancy Trimmed To Close Out At— **$2.68**

Munsingwear
Big Bargains in All Munsingwear Undies. 'Look What Values Here —

59c Garments For Only **44c**
79c Garments For Only **65c**
$1.00 Garments For Only **78c**

25c Rayon Panties And Step-ins **18c**

Ladies Ribbed Cotton Hose **10c**

Men's Curlee SUITS
1 Big Lot To Close Out In This Sale At—
$14.90
All other Suits Greatly Reduced

Men's Overcoats
Men Here Is That Big Reduction You Have Been Waiting For, All Curlee Overcoats Reduced—
33⅓%

Ladies' Shoes
All Ladies Dress Shoes In Suedes, And Kid Leathers Go In This Big Sale At—
$1.98 Shoes For **$1.38**
$2.95 Shoes For **$2.29**
$3.95 Shoes For **$2.78**
$4.95 Shoes For **$3.48**

Children's Shoes
All Children's Shoes Reduced. Below are only a few of the many Bargains to be found in this Big Sale—
98c Shoes For **68c**
$1.39 Shoes For **99c**
$1.95 Shoes For **$1.60**

Shoe Bargains
1 Table of Ladies and Childrens Shoes To Close Out At— **49c**
1 Table Of Good Shoes For Ladies, Values To $4.95 For Only— **$1.19**
All Men's Shoes Reduced

Men's Dress Shirts
A Big Shirt Sale, All Shirts Go None Reserved Your Choice Of These.
$1.25 Shirt For **89c**
$1.65 Shirts For **$1.38**
$1.95 Shirts For **$1.68**

MENS JACKETS
Here Is A Big Bargain In Jackets Look What Values And This Is Only A Few.—
$2.97 Jackets **$1.89**
$2.98 Blue Meltons **$2.38**
$4.95 Blue Meltons **$3.29**
$5.95 Wool Plaids **$4.48**

Mens Dress Pants
All Men Wool Dress Pants Reduced For This Big Sale.— **25%**

BOY'S JACKETS
Wool Meltons, Or Wind and Weather Proof Jackets Go at This Low Price— **$1.49**

WOOL SWEATERS
1 Big Lot Of Pull-on Style For Men or Boys To Close Out At— **78c**

MENS PAJAMAS
1 Lot Men's Pajamas Reduced for this Big Sale— **25%**

MEN'S WINTER UNIONS
Sizes 38 to 46, Good Winter Weight Here Is A Big Sale Bargain— **58c**

BOY'S WINTER UNIONS
Sizes 6 to 16 Years, White And A Big Bargain At Per Pair— **48c**

WORK SHIRTS
Regular 88c Values Grey Coverts Or Heavy Chambrays, Sale Price— **66c**

Big Sock Bargain
Extra Value In These Smooth All Cotton Socks 19c Value, Natural Color— **14c**

WOOL SOCKS
Natural Color Army Reject Sock, A Big Bargain, Per Pair— **28c**

HAWK OVERALLS
Here Is A Big Bargain In Overalls For Men— **$1.00**

Martin Dry Goods Co.
FLOYDADA TEXAS

The WOMAN'S Page

Edited by
Mrs. J. C. Gilliam
Telephone
191-W

Silver Wedding Celebrated By Mr. and Mrs. Roy Curry

In celebration of their silver wedding anniversary Mr. and Mrs. Roy Curry entertained friends last Wednesday evening, December 29, at their home south of town from 6:30 until 10 o'clock. Mr. and Mrs. Curry were married twenty-five years ago at their mother's home, 702 South Main street.

The house was beautifully decorated with ferns and cut flowers. The dining table was laid with a Venetian lace cloth centered with a huge bowl of snapdragons, chrysanthemums and ferns on a reflector over which a soft light was cast from pink candles tied with net bows holding snapdragons. Mrs. Lola Galloway, assisted by Misses Worth Shipley, Thomasine Cox and Bennie Veo Curry of Abernathy, poured coffee from a lovely silver coffee service.

Mrs. A. W. Chowning greeted the guests at the door and presented them to the honorees. Others in the receiving line were Mr. and Mrs. Clarence Foster, Mr. and Mrs. E. P. Nelson, Mr. and Mrs. S. W. Ross, Mr. and Mrs. Bob Smith, Mr. and Mrs. Homer Steen, Mr. and Mrs. J. I. Hammonds, Mr. and Mrs. A. N. Gamble, Mrs. H. A. Withers, Mrs. Maud Burrus, Mrs. D. D. Shipley, Mrs. Adelle Drew, Mr. Alex Shipley. The ladies in the receiving line were formally dressed.

Music was furnished during the evening by Mrs. Pearl Fagan Misses Alene Warren, Thomasine Cox, Muriel Fagan, Nelda Fagan, James Wester, C. W., Charles and Gilmer Dennison, members of the orchestra. Mrs. G. R. May gave several piano numbers and Coke Fullingem with several of the boys from the orchestra played numbers on stringed instruments.

Other guests of the evening were Mr. and Mrs. Elbert Parks, Mr. and Mrs. C. W. Dennison, Mr. and Mrs. Ben Johnston, Mr. and Mrs. Edd Moore, Mr. and Mrs. P. F. Bertrand, Mr. and Mrs. Ben G. Morton, Mr. and Mrs. G. C. Tubbs, Mr. and Mrs. Lee Rushing, Mr. and Mrs. J. G. Martin, Mr. and Mrs. Lon M. Davis and son, Lon Jr., Mr. and Mrs. Frank Harmon, Mr. and Mrs. John Reagan, Mr. and Mrs. A. W. Chowning, Mr. and Mrs. Ernest Kendricks, Mr. and Mrs. R. Fred Brown, Mr. and Mrs. John R. Shipley, Mr. and Mrs. L. L. Clark, Dr. and Mrs. V. Andrews, Mr. and Mrs. L. G. Withers.

Mrs. S. L. Rushing, Misses Lena Gulley and Daisy Aaron and B. B. Gulley. Out of town guests were Mrs. W. P. Fullingem, sister of Mrs. Curry, of Lorenzo, Alex Shipley of Clovis, New Mexico, brother of Mrs. Curry, Mrs. H. A. Withers of Fort Worth, niece of Mrs. Curry, Mr. and Mrs. Jim McCarter of Dallas, Mr. and Mrs. Coke Fullingim and Mr. and Mrs. P. D. Fullingem of Lorenzo, Mrs. Ola Legg and Mrs. Adella Drew of Plainview.

The honorees were recipients of a number of beautiful gifts from the guests. Others sending gifts but unable to attend were Mr. and Mrs. W. S. Goen, Mr. and Mrs. Mark Martin, Mr. and Mrs. Lacey Martin of Ralls, Dr. and Mrs. George V. Smith, Mr. and Mrs. Byron Clark, and Mrs. Jesse Brown.

Newly-Weds Honored At Grocery Shower

Miss Florene Dorrell was hostess Friday night, December 31, to a grocery shower given in honor of Mr. and Mrs. Lloyd Nelson, recent bride and groom, at the home of her parents, Mr. and Mrs. Luther Dorrell at 615 West Miss. St.

The New Year's motif was stressed in the decorations and refreshments.

Those present were Mr. and Mrs. Lloyd Nelson, Mr. and Mrs. Lloyd Murray, Mr. and Mrs. Floyd Murray, Mr. and Mrs. Layton Dorrell, Mr. and Mrs. Woodrow Badgett, Orville Newberry, Loraine Battey, Dean Nelson, Irvin Allen and the hostess Miss Dorrell.

MR. AND MRS. L. A. MOORE HOSTS TO FAMILY REUNION

On Sunday, December 26, Mr. and Mrs. L. A. Moore were hosts to a family reunion at their home.

A turkey dinner was served to the following present: Mr. and Mrs. B. L. Ancul and daughters Billie Marie and Jimmie Mack of Odessa; Mr. and Mrs. J. S. Armstrong and daughter Wilmagene; Dr. W. R. Moore, all of Vernon; Mr. and Mrs. Charles L. Snell and son Wayne, who is a student of Texas Tech, Raymond Jones of Dublin, Mrs. T. L. Calloway and daughter Alice May of Plainview; Mrs. Flemm wife of Dr. Flemm and Miss Rebeckie Smith of Plainview.

The day was spent visiting and many lovely gifts were exchanged.

Shurbet-Laughlin Wedding Solemnized December 14

Mrs. Maud Shurbet and Stewart Laughlin were married December 14 in Dallas with Rev. W. W. Stogner performing the ceremony.

Mrs. Laughlin has been a resident of Floyd county for thirty years. Mr. Laughlin has been in the insurance business in Tulsa, Oklahoma for a number of years.

Mr. and Mrs. Laughlin returned to Floydada December 16 and will make their home on her farm near Lockney. Mrs. Laughlin had been in Dallas since September 1 visiting with her sister, Mrs. A. Crawford.

Miss Amy McRoberts Becomes Bride Of R. C. Patton

Miss Amy McRoberts, daughter of Mrs. S. G. McRoberts, became the bride of R. C. Patton in a single ring ceremony solemnized New Year's morning at 7 o'clock at her home, 208 West Tennessee street.

Rev. Vernon Shaw read the marriage ceremony.

The bride wore a royal blue velvet costume made high neck with a chiffon scarf and blue accessories. Mrs. Verner Norman, sister of the bride, wore black and white. The groom was attended by Verner Norman, brother-in-law of the bride.

Mrs. Patton is a graduate of the local high school has taught art and is now owner and manager of the Vogue Beauty Shop.

Mr. Patton, son of Mr. and Mrs. Roy Patton, has made his home in Floydada for the past ten years. He is a graduate of the Lamesa High school and is employed with Higginbotham-Bartlett Company.

Following the wedding a reception was held with members of the families and friends attending. Mrs. Norman and Miss Selma Lider served coffee and cake. The young couple are at home in their new residence on White street.

United States Topic Of 1934 Club Program At Meeting Tuesday

The United States was the subject for the study of the 1934 Study club in their meeting Tuesday evening with Miss Alva Weatherford as hostess at the home of Mrs. J. C. Wester.

Miss Mildred Olson, president, presided over the business meeting after which the program was rendered. "The National Capitol, its Parks and Statues," was discussed by Miss Genelle Wilhite; Miss Edwina Christian talked on, "Southern Spanish Missions;" "American Indians and their Habits West of the Mississippi" was given by Mrs. Virgie Shaw with Mrs. Russell King discussing, "The American Indians and their Habits East of the Mississippi."

The club will meet next with Mrs. Clinton Fyffe on Tuesday evening, January 18 at 7 o'clock.

Mrs. Stovall Honors Son With Party On His Third Birthday

Mrs. Richard Stovall honored her little son Franklin with a party on his third birthday Thursday afternoon at 4 o'clock at her home, 521 West Missouri street.

A white birthday cake with blue candles was served with other refreshments and red balloons and french harps were given as favors. Various games were enjoyed by the little folks.

Guests were Bobbie English, Patsy Jo and Elizabeth Ann Cline, James Edward Cline, Bobbie Clint Wakefield, Bobbie and Donald McGuire, Ann Carolyn Welborn, Don Kirk, Larry Hollingsworth, Neil Cummings Bobbie James Cline and David Willson with the little honoree, Franklin.

Friendship Bridge Club Entertained With New Year Party

Friendship Bridge Club was entertained with a watch party Friday evening at the home of Mr. and Mrs. B. K. Barker.

Red and white was the chosen color scheme in favors, which was a cannon holding a fortune and hat for each guest. The house was lovely with decorations of green shrubbery and bowls of bulbs. A two course dinner was enjoyed followed by the games of bridge and other amusements until the passing of the old year.

Present for the occasion were Mr. and Mrs. L. T. Bishop, Mr. and Mrs. Walton Hale, Mr. and Mrs. A. B. Keim, Dr. and Mrs. A. E. Guthrie, Mr. and Mrs. J. A. Arwine and Mr. and Mrs. J. C. Gilliam.

Mr. and Mrs. Bishop will entertain the club Friday evening January 14 at 7:30.

Mr. And Mrs. Angus Entertain With Party

Among the New Year parties given Friday evening was the enjoyable affair at the home of Mr. and Mrs. E. L. Angus when they entertained friends with a watch party. Various games were played until midnight when fire works were enjoyed and a delectable buffet supper served.

The house was decorated in keeping with the holidays. Those enjoying the affair were Mr. and Mrs. Billie Staniforth, Mr. and Mrs. Lon M. Davis, Mr. and Mrs. R. C. Henry, Mr. and Mrs. F. L. Moore, Mr. and Mrs. J. M. Gamblin, Mrs. A. J. Folley of Amarillo and Mrs. Agnes Thomason of Norman, Oklahoma.

Furs For Evening

Rich Russian sable forms the evening cape Miss Eve Symington, above, chooses for formal wear. The soft, flattering lines of the collar and the scalloped edges of the cape were stressed in its design by Dean Bacher, of the Waldorf, New York, famed for his creations in furs.

Social Calendar

TODAY

1922 Study Club meets this afternoon at 3:30 with Mrs. C. K. Arnold.

Stitch and Chatter Club meets this afternoon with Mrs. E. W. Moore.

Pla-Mor Bridge Club meets this evening at 7:30 with Mr. and Mrs. Calvin Steen as hosts.

Thrifty Nifty Club meets with Mrs. O. L. Fawver as hostess.

MONDAY

Woman's Missionary Society of the Baptist church will meet January 10 at the church at 12:30.

Woman's Council of the First Christian church meets at the church annex at 3 o'clock.

Woman's Missionary Society of the Cumberland Presbyterian church will meet at the church Monday afternoon at 3 o'clock for a lesson study.

Woman's Missionary Society of the Methodist church will meet at the church January 10 at 3 o'clock in a Bible study.

WEDNESDAY

Wednesday Luncheon Club meets January 12 at 12:30 with Mrs. T. P. Collins.

THURSDAY

1929 Study Club meets January 13 at 3:15 with Mrs. E. L. Norman.

THRIFTY NIFTY CLUB ELECT NEW OFFICERS

New officers were elected at the meeting of the Thrifty Nifty Club at the meeting held last Thursday with Miss Mabel Fawver as hostess.

Mae Griggs was elected president, Wanda Fawver, secretary and treasurer and Mable Fawver reporter.

Refreshments were served to Mrs. Troy Griggs, Mrs. Cager Carmack, Mrs. Joe Boothe, Mrs. Floyd Ballard, Mrs. Budd Warren, Mrs. W. L. Bloodworth, Mrs. Dick Boren, Mrs. O. L. Fawver, Mrs. Joe Fawver and the hostess.

The club will meet January 13 with Mrs. O. L. Fawver as hostess.

LOCAL MUSICAL TALENT DISPLAYED IN PROGRAM OF LIONS ON THURSDAY

Mrs. Pearl Fagan, her daughters, Muriel and Nelda, and Alene Warren, were presented in a musical program at the Lions Club on Thursday last, their program consisting of violin duet and trio numbers with piano accompaniment. Popular and classical numbers were included and were applauded freely.

Forest Fry and Woodrow Guthrie were guests at the meeting.

Rev. and Mrs. J. E. Bell and son, Billie Joe, and grandson, Cloyd Gene Dotson, of Tucumseh, Oklahoma, were here over the week end as guests of their son, Rev. F. A. Bell and family. Rev. Bell filled the pulpit at the Cumberland Presbyterian church Sunday morning.

Miss Wilmina Salisbury returned to her work as English teacher in the Waskom high school after spending the holidays with her parents, Mr. and Mrs. T. W. Salisbury. She left Saturday night and spent the night in Dallas with Dr. and Mrs. Chesley Sullivan.

Mrs. Arthur Stewart Hostess To Thursday Contract Bridge Club

Mrs. Arthur Stewart entertained members of the Thursday Contract Bridge Club and other guests Thursday evening at the home of her sister, Mrs. T. P. Collins. New year tallies and appointments were used.

Dinner was served followed by the regular number of games in which Mrs. Bill Fowler held high score for the members and Mrs. Terrell Loran for the visitors.

Mrs. Loran, Mrs. Floyd Simpson Mrs. Aubrey Stewart and Mrs. Collins played guest hands at the club. Mrs. Fowler, Mrs. Bud Lloyd, Mrs. N. B. Stansell, Mrs. Clinton Fyffe, Mrs. Winifred Cooper, Mrs. Ernest Carter, Mrs. Lewis Norman and Mrs. J. B. Claiborne were members present.

Miss Ruth Jenkins will entertain the club in the meeting for January 13 at 7 o'clock.

HAMILTON-WALL NUPTIALS SPOKEN JANUARY 2

Miss Prudie Mae Hamilton and W. P. Wall were united in marriage Sunday afternoon January 2 at 5 o'clock at the Baptist parsonage with Rev. Vernon Shaw officiating.

The bride wore a blue crepe dress with black accesories. Her traveling suit was black crepe with black accessories.

Mrs. Wall is the daughter of Mr. and Mrs. W. T. Hamilton who live north of town. She has made her home here for a number of years. Mr. Wall is ticket agent and operator for the Illinois Central Railroad Company at Calumet, Iowa where they will make their home. They left Tuesday afternoon for their home.

C. H. FELTON AND MISS OTHEL COCKERHAM MARRY JAN. 1

Miss Othel Cockerham of Lockney and C. H. Felton, son of Mr. and Mrs. P. M. Felton of this city, were married early Saturday morning, Jan. 1, at the home of Judge Tom Deen.

Judge Deen performed the ceremony.

LOCKNEY COUPLE MARRIED JAN. 1 AT LITTLEFIELD

Mozelle Williams, daughter of Jess Williams of Lockney, and J. C. Billington, son of Mrs. Lucy Billington of Lockney, were married January 1 at Littlefield. Miss Elnora Billington, sister of the groom, Harvey Thedford and Mr. and Mrs. J. W. Paschel attended the ceremony.

The young couple left immediately for a short trip into New Mexico. They will be at home this week end in Lockney.

JOINT HOSTS ENTERTAIN WITH NEW YEAR'S DINNER

Mr. and Mrs. E. P. Nelson and Mr. and Mrs. S. W. Ross were joint hosts with a New Year's turkey dinner at the home of Mr. and Mrs. Nelson, Friday evening at 6:30 The house was beautifully decorated with holiday decorations.

Guests enjoying the dinner with the hosts were Mr. and Mrs. A. H. Kreis, Mr. and Mrs. Harry Morckel, Misses Juanita Rushing and Mary Anna Ross.

CUMBERLAND PRESBYTERIAN CHURCH

The Official Board of The Cumberland Presbyterian Church met in regular session Friday night, December 31 and adopted the program of the pastor for the year of 1938. The program is as follows:

The unified program for Sunday School and Church. Sunday School to begin at 9:45, o'clock promptly. School Devotion 9:45 until 9:55. 9:55 until 10:00, superintendent's instruction to school. Class study 10:00 until 10:27 summary of lesson by superintendent. Hour of Divine Worship 10:30 until 11:30.

The individual budget plan of finance is a part of the unified program. Every pupil in the Sunday School has an account with the church. The envelope system is used, and all offering comes through the Sunday School and is credited to the individual. At the end of each quarter each individual receives a statement of their contributions to the support of the church giving date and amount of each contribution and the total for the quarter.

The church plans to have two evangelistic campaigns during the year. The first campaign to begin with Easter Sunday. The pastor conducting the campaign. The second campaign to begin with the second Sunday in September with an evangelist helping the pastor.

The date of regular meeting of the Board was set for Monday night after the first Sunday of each month.

B. F. McIntosh was nominated to the eldership. Quinten Burgett and Jack McIntosh were nominated to the office of Deacons. Ordination services will be the fourth Sunday in January.

REGULAR SINGING WILL BE HELD SUNDAY P. M.

Regular second Sunday singing will be held this Sunday at the Missionary Baptist Church, Earl Rainer announced yesterday.

The singing will begin at 2:30 Everyone that enjoys singing or hearing singing is cordially invited to attend this meeting.

[illegible] prepared t[illegible]

Elizabeth Ann Hopkins Wed December 26

Miss Elizabeth Ann Hopkins and Keith Arnold were married December 26 at high noon, in a single ring ceremony at the home of John Sharp, East Beauregard street, in San Angelo. Rev. A. D. Foreman, Jr., performed the ceremony in the presence of families of the couple.

Attending the couple were his brother, Dixon Arnold and Miss Hazel Wilkins.

The bride was attired in Eleanor blue with black accessories.

Mrs. Arnold is the daughter of Dr. and Mrs. E. A. Hopkins of Miami and sister of Mrs. Jack Henry, city. She attended the Floydada schools when a child later completing her high school work at Miami where she moved with her parents. Mrs. Arnold served as assistant county agent of Roberts county for a time, was reporter for the Amarillo News and Pampa News and owner of a beauty parlor. While working as reporter she wrote a story which was bought and published by a Chicago paper.

Mr. Arnold is the son of Mr. and Mrs. Lem Arnold of San Angelo. He is associated with his father in the San Angelo Plumbing and Heating company.

Out of town guests for the wedding were the bride's sister Miss Joyce Hopkins of Sanatorium, her brothers Maury Hopkins of Chicago and A. G. Hopkins of Taylor and her brother-in-law, Jack Henry of Floydada.

The young couple are at home at 1509 South David street, San Angelo.

Mt. Blanco News

The young folks of the neighborhood enjoyed two parties during Christmas week. One at J. A. Hartsell's Tuesday night, the other at W. A. Latta's Wednesday night. A large crowd attended both.

The school opened Monday with full attendance. Five new students were placed on the school rolls.

Locals

Mr. and Mrs. J. A. Hartsell spent the week end with Mr. and Mrs. Arnold Giles of Tahoka.

Mr. and Mrs. C. M. Norris and family spent Sunday in the Rob Fisher home at Fairview.

Horace Singleton left Thursday for Fort Bliss. He spent the holidays with his parents, Mr. and Mrs. J. T. Singleton.

Mr. and Mrs. Bert Affleck spent the week end in Childress.

Mr. and Mrs. Hoyt McClure visited Sunday afternoon with Mr. and Mrs. Weldon McClure.

Mr. and Mrs. J. A. Hodges spent Sunday in the W. A. Latta home.

L. M. Powell and family returned Sunday night from Greenville where they spent a week visiting.

Opal Parker and Frances Brents returned to Amarillo College, Clyde Hodges, Dennis Taylor, and Joyce Glass to Texas Tech at Lubbock and Estellene Hartsell to business college at Plainview.

Misses Ruth Ferguson and Mattie Belle Noel who have been visiting several days in the C. A. McClure home with Rachel McClure left early Thursday for Wayland College.

Harold Hodges, Guy Haverstock, and Anthony Latta attended an FFA meeting at Crosbyton Monday night.

Buford Allen of Santa Maria, California spent the week end here with his uncle, R. D. Armstrong.

Mr. and Mrs. R. H. Teague spent Wednesday night in Lubbock.

The J. O. McMurray family visited in Canyon the first of last week. Miss Florence McMurray returned home with them and spent the week visiting here and at Floydada.

Mr. and Mrs. William Trammell and son of Fort Worth spent Friday and Saturday in the J. A. Trammell home.

Mr. and Mrs. Hoyt McClure were in Lubbock Saturday.

The Johnny Brents family were visitors in the W. H. Brents home.

Mr. and Mrs. R. H. Teague and family and Nettie Jo Trammell visited Sunday afternoon with Mrs. Nora Bell Brown at Pleasant Hill.

Birthday Party Honoring Roy Dee Armstrong Given

On Friday afternoon Mrs. R. D. Armstrong entertained with a party for her little son, Roy Dee.

Games were enjoyed and refreshments of cocoa, whipped cream cake and cookies were served to Ronald Wayne and Dueane Arnold McClure, Joy Crawford, Catherine Appling, Joe Mac and Naomi Louise Dunn, and Arnold Hodges.

Mrs. J. A. Hodges, Mrs. Joe Dunn, Mrs. Walter Crawford and Miss Lenore Haverstock and the hostess were present.

CARD OF THANKS

We sincerely appreciate each word and deed of kindness so generously given, during the illness, and the beautiful floral offerings sent following the death of our loved one, Mr. R. H. Conway.

Mrs. R. H. Conway and family.

Mrs. E. W. Terry and daughters left Thursday morning for their home at Forney accompanied by her mother, Mrs. C. F. Lincoln, who will spend a few weeks there. Mrs. Terry has been here the past two weeks visiting in the home of her sister, Mrs. W. D. Newell and family.

SUNDAY EVENING LEAGUE PROGRAM IS ARRANGED

Intermediate League program for Sunday evening, January 9 will be given at the Methodist church as follows:

Leader, Pat Collins; subject, The Negro in his New Home; scripture Louise Willson; prayer, Mrs. W. F. Newsome;

Questions and answers: questions by the leader; answer 1, James Johnson; answer 2, Martha Yearwood; answer 3, Herschall Hinson; answer 4, Margaret McKinney; answer 5, Wayne Collins; answer 6, Mary Denison.

League benediction.

NOEL TROUTMAN HOME AFTER EYE OPERATION

Noel Troutman returned home Sunday after an operation in a Lubbock hospital Thursday in which his eye was removed. He had been suffering for nearly six weeks with the injured eye, which doctors believed for some time might be saved.

Josephine Troutman returned home Tuesday. Early this morning Mr. Troutman was reported to be resting easily.

AN APPRECIATION

We wish to thank our friends and neighbors at the Church of Christ for their help and encouragement during my long illness.

Many good wishes to each and every one of you at Sand Hill.

Mrs. Beatrice Duncan and children.

THANKS OFFERED

This is to convey thanks to the Floydada Fire Department in their thoughtfulness and consideration for not sounding the alarm on New Year's Eve because of the illness of Virgil Jeter.

Mrs. J. H. Jeter,
B. Nichols.

MEETING TONIGHT

Tonight at 7:30 is the regular monthly meeting date of the Retail Merchants Association, Mrs. P. G. Stegall, secretary of the association, reminds members.

Mr. and Mrs. Will Snell had all of their children home for Christmas. A turkey dinner was enjoyed Christmas day by the following present: W. J. Snell, Mr. and Mrs. Clyde H. Snell and little son Harold of Fort Worth; Mr. and Mrs. Roy L. Hale, Billy Snell, Mr. and Mrs. S. E. Brewer and daughters Patricia and Charlene.

Mr. and Mrs. J. W. Hardgrove and daughter, Elizabeth, were visitors in Floydada last week-end. Miss Elizabeth is a student at West Texas State Teachers College and returned to Canyon for the beginning of school work Monday.

Miss Irene Mathews left Sunday to return to Denver, Colorado, after spending the past three weeks with her parents, Judge and Mrs. L. G. Mathews. She is a student in Colorado Woman's College. Judge Mathews accompanied her to Amarillo.

Mrs. A. S. Erb and granddaughter, Lajuana Jo Sharp, returned home Tuesday from Belton where they had spent the Christmas holidays with Mrs. Erb's daughter, Mrs. H. D. Hartrick and family.

Joan Daily returned home Sunday from Altus, Oklahoma, where she had visited during the holidays with her grandparents, Mr. and Mrs. M. L. Kizziar.

Mr. and Mrs. Flynn Thagard and son, Thomas Flynn, and daughter, Sammye, left for their home in Oklahoma City Saturday after spending the Christmas holidays with her mother, Mrs. S. D. Greer.

Dr. and Mrs. Chesley Sullivan left Saturday for their home in Dallas after spending the vacation here with her mother, Mrs. E. F. Stovall and brother, Richard Stovall and family.

Kenneth Bain, Jr. returned to Lubbock Sunday to resume his school work at Texas Tech after spending the holidays with his parents, Judge and Mrs. Kenneth Bain.

Mildred Olson spent Saturday and Sunday in Clovis, New Mexico where she was the guest for New Year of Capitola Hardgrove and Mr. and Mrs. Jim Hardgrove.

Bobby Muncy, daughter of Mr. and Mrs. A. B. Muncy, left last week returning to Wayland College, where she is a freshman student.

James Badgett, student at W. T. S. T. College at Canyon returned to school Sunday. He had spent the vacation period with his parents, Mr. and Mrs. D. R. Badgett.

Rev. I. A. Smith, of Quanah, was here Saturday for a short time on a visit with his daughter, Mrs. Homer Hopkins.

Miss Louise Hyatt is visiting relatives at Seminole, Oklahoma this week. She is expected home the last of the week.

Hasty Sisson returned to Canyon Sunday after visiting here during the holidays with his parents. He is a student in W. T. S. T. C.

Miss Rose Childres of Abilene was here for ten days during the holidays visiting with her sister, Mrs. Dora Reagan and other relatives.

Mr. and Mrs. Tom Shaw visited from Sunday until Tuesday in Henrietta with his brother, Jeff Shaw and family.

Miss Irene Cates and Leroy Cates of Lubbock spent last Saturday and Sunday with their parents, Mr. and Mrs. W. C. Cates.

Harold Salisbury left for Lubbock Sunday afternoon to enter Draughan's Business college.

Train-Truck Crash Victim Had Relatives Living In Floydada

T. M. Noland, Burl Huckabee, and Mr. and Mrs. C. C. Huckabee left early yesterday morning for Memphis, Texas, after receiving word that Thomas J. Hampton, 28, had been killed there in a train-truck crash late Tuesday afternoon. It is understood that Hampton was a cousin of Burl and C. C. Huckabee.

The crash in which Hampton was killed also claimed the life of R. L. Robertson, 46, a well known Memphis resident. The accident occurred Tuesday afternoon when a southbound Fort Worth & Denver passenger train struck the truck owned and driven by Hampton.

Eye witnesses said the truck was driving parallel to the tracks, the men apparently did not see the train and turned onto the tracks in the path of the oncoming locomotive. Hampton was killed instantly, having suffered a broken neck. Robertson died a few moments later in an ambulance.

Mrs. C. W. Mitchell and granddaughters, Misses Christine Owen and Jack Thurmon and Thurmon Riley left Saturday for Harlingen where Miss Thurmon will resume her work after visiting here during the vacation period with her parents, Mr. and Mrs. S. E. Thurmon. Mrs. Mitchell and Miss Owen will visit for several weeks before returning home.

Miss Ruth Rutledge left Sunday for Lubbock where she is secretary to Mrs. Green, matron of the Woman's dormitary at Texas Tech, after spending the holidays with her parents, Mr. and Mrs. O. P. Rutledge. Mr. and Mrs. Rutledge accompanied her to Lubbock returning home that evening.

Junior Rutledge returned to Stephenville Saturday after spending Christmas with his parents, Mr. and Mrs. O. P. Rutledge. He is a student at John Tarleton college.

James Asher, student in John Tarleton college at Stephenville, returned to his school work Sunday after spending the vacation period with his mother, Mrs. Victoria Asher.

Mr. and Mrs. Jack Henry and little son, Jack Hopkins, and Maury Hopkins spent the past week-end in Miami as guests of Mrs. Henry's and Mr. Hopkin's parents, Dr. and Mrs. E. A. Hopkins. Mr. and Mrs. Henry returend home Sunday afternoon and Mr. Hopkins left for his home in Chicago.

Mrs. W. C. Erwin, of Dallas, returned to her home Friday after spending the holidays here with her brother, W. C. Boren and family.

Mr. and Mrs. Ulric Davis, of Hollis, Oklahoma, visited with Mr. and Mrs. W. C. Boren during the holidays.

Mr. and Mrs. J. R. Brewer of Electra are here visiting his children, S. E. Brewer and family, Mrs. Lee Trice and family, Mrs. A. N. Bratton and family, Mrs. J. W. Haney and family; Mrs. Brewer visited her grandson Alden Caffey, Jr., and family of Plainview.

Guests of Dr. and Mrs. C. M. Thacker and daughter this week end were her mother, Mrs. A. C. Sullivan; her sister Mrs. R. T. Miller, and son Buddie, of Austin; and John Sullivan, a brother of Mrs. Thacker and Mrs. Sullivan also of Austin.

Mr. and Mrs. Fred N. Joachim left last week for Oklahoma City where Mr. Joachim will undergo a medical examination. Mr. Joachim is owner and manager of the Western Auto store here.

Buster Smalley, Buddy Bell and Charles Brown left Saturday morning to return to school at Austin after spending the holidays with their parents. They went by way of Dallas to attend the Colorado-Rice football game.

Dr. and Mrs. W. M. Houghton and son, Waldo, left Sunday for Dallas to visit for several days with their daughter, Mrs. A. A. Bishop and family. Waldo will resume his studies at Baylor Medical college.

Mr. and Mrs. Clay Willis and daughter Patricia Ann, accompanied by Mr. and Mrs. Gene Wimberly all of Amarillo, were guests of Mr. and Mrs. R. H. Willis Sunday.

Mr. and Mrs. Alfred Hutchinson and family of Memphis were week-end guests of Mrs. Hutchinson's mother, Mrs. J. S. Solomon and other relatives.

Mrs. Wanda Banker and daughter Doris Eileen, returned to Dallas Sunday. They were holiday guests of her parents, Mr. and Mrs. N. A. Armstrong.

Elred Hay left Sunday for Dallas to resume his studies at Draughon's business college after spending the holidays here with his parents, Mr. and Mrs. J. C. Hay.

Mrs. Jerry Withers returned to her home in Fort Worth Saturday after spending the Christmas holidays with relatives.

Billie Jack Parrish of Eastland has been a guest the past week of Billie Woody. He left Sunday for his home.

Louie Moore of Lubbock spent several days during Christmas here visiting with his brother, Frank L. Moore and family.

Miss Lois Wilkerson of Tulia is now employed as sales lady in Hagood Dry Goods. Miss Wilkerson assumed her duties last Saturday.

Miss Mary Anna Ross returned to Canyon Sunday to resume her school work at W. T. S. T. College.

RURAL Sales Organization has desirable opening for one man. Salary and commission. 6 or 7 p. m. 119 West Jeffie, Floydada. J. D. Farrell. 47-2tp

Opening of New Year Marked by The Announcement of Several Candidates

It's campaign year, no doubt about it!

And with the year only six days old Floyd County has nearly a dozen announced candidates for the favor of their fellow-citizens for office, all subject to the Democratic primary in July.

Their political fortunes at stake, at least for the present, these candidates are making their announcements early so as to leave no doubt that they are anxious to have the votes of the electorate. However, it was indicated by most of those questioned that active canvassing and campaigning will not likely get under way for some weeks.

Following are the statements of those who are announcing this week:

Winfred F. Newsome Is A Candidate For District Attorney

TO THE VOTERS OF FLOYD COUNTY:

Four years ago I announced as candidate for County Attorney of Floyd County. I made this announcement five months before I had graduated in law from Baylor University, and the people of this county were good to me and elected me County Attorney and my appreciation goes out to you for having confidence enough in me to elect a young man just out of school. For the past three years while serving you as County Attorney, I have tried to live up to that trust and confidence by carrying on the duties of that office in as fair, conscientious and impartial way as I could, and it is now for the people of this county and this district to say whether I should be promoted to the office of District Attorney.

For the two terms that I have served you as County Attorney, I have been in constant contact with the duties of the office of District Attorney and realize the obligations and responsibilities that are required of the District Attorney's Office, and if promoted to that higher office by the people of this district, I will enforce the laws to the best of my ability.

There may be some people who have moved into this county that I may not have met. For your information, I was reared here in Floyd County, entering and finishing schools in Floydada, and graduating in 1929 with honors. For this honor I received a scholarship to Baylor University and entered that university in the fall of 1929, graduating in 1934 with the Bachelor of Laws and Bachelor of Arts Degrees. During my college years I worked in the Boys Dormitory, at odd jobs and during the summer in the wheatfields in this county to help defray the expenses of my college education.

I invite your investigation of my record here, and if you think that I am now deserving of advancing to the office of District Attorney, I would appreciate your vote and influence in the coming election, and now solicit your support in my campaign.

Winifred F. Newsome,
Candidate for District Attorney.
(Political Advertisement)

F. N. (Fred) Clark Is Candidate For Sheriff

TO THE VOTERS OF FLOYD COUNTY, TEXAS:

I hereby make my announcement for the office of Sheriff of Floyd County, Texas, subject to the action of the Democratic Primary to be held July 23, 1938.

I have served as Sheriff for one year at this time, and have endeavored to the best of my ability to make a good sheriff. However, I feel that with the experience I now have, I can make a better sheriff for a second term.

I will certainly appreciate your vote and influence in the coming election.

F. N. (Fred) CLARK,
Candidate for Sheriff.
(Political Advertisement)

G. C. Tubbs Announces For Office Of Judge

To the Voters of Floyd County:

For several years I have possessed an ambition to serve as county judge of Floyd County.

I fully appreciate the fact that I can not realize this ambition without your support. I therefore earnestly solicit your support in my race for that office in the forthcoming Democratic primaries.

I have been a resident of Floyd County for twenty-eight years and have always supported the Democratic ticket; if you elect me to this honorable office I pledge you my best efforts to serve you in that capacity.

G. C. (Clifford) Tubbs.
(Political Advertisement)

Support Asked By Mrs. Conway For Treasurer

Thank you for the privilege of serving you as County Treasurer during the past year. If my efforts have met with your approval, your support in the coming July primary will be gratefully appreciated.

Mrs. O. M. Conway.
(Political Advertisement)

Political Column

The Hesperian is authorized to make announcement of the following candidates for office, subject to the Democratic Primary July 23, 1937.

For District Attorney 110th Judicial District:
WINIFRED F. NEWSOME

For County Judge:
TOM W. DEEN
G. C. (Clifford) TUBBS

For Sheriff:
F. N. (Fred) CLARK

For County Clerk:
A. B. CLARK

For County Treasurer:
MRS. O. M. CONWAY

For Commissioner Precinct No. 1:
A. S. CUMMINGS

For Commissioner of Precinct No. 4:
C. M. LYLES
H. J. (Hugh) NELSON

For Public Weigher, Precincts 1 & 4:
FRED TAYLOR

H. J. (Hugh) Nelson For Com. Prec. No. 4

I wish to announce to the voters of Precinct No. 4 that I am a candidate for commissioner and will try to see them all and present my candidacy during the campaign. I have lived in Floyd County for twenty years, all my interests are here and I feel qualified for the office.

If elected, I will give my very best service to the precinct and county's business affairs, and in particular will try to handle the job with fairness and impartiality to all.

Your vote and influence will certainly be appreciated.

Sincerely,
H. J. (Hugh) Nelson,
Candidate for Commissioner Precinct No. 4.
(Political Advertisement)

Cummings Offers For Commissioner Pre. 1

To the Voters of Precinct No. 1 of Floyd County, Texas:

In making my announcement for the office of Commissioner of Precinct No. 1 Floyd County, Texas, I wish to say that I feel that the experience that I have had in the past better enables me to make a better Commissioner. Any man in any kind of work can make a better hand with experience.

I am just a hired hand and if you as voters are satisfied with my work as Commissioner of Precinct No. 1, I will appreciate your vote and influence for another term.

My race is subject to the action of the Democratic Primary to be held July 23rd, 1938.

A. S. Cummings,
Candidate for Commissioner of Precinct No. 1 Floyd County, Texas.
(Political Advertisement)

Fred Taylor Announces For Weigher, 1 And 4

To the Voters of Precincts 1 and 4.

I hereby make my announcement for the office of Public Weigher of Precincts 1 and 4. Subject to the action of the Democratic Primary to be held July 23, 1938.

I have been a resident of Floyd County for 17 years. I solicit your vote and influence and promise you if I am elected to give you the very best service that I am capable of rendering.

Fred Taylor,
Candidate for Public Weigher,
Precincts 1 and 4.
(Political Advertisement)

Campbell News

School News

Editor-in-chief, Loretta McAda.
Assistant editor, Juanell Amburn.
Reporters, Tresmon Glover, Glen Amburn, W. T. and Dorothy Elza.

At last we are back in school after an 11 day vacation. We had a lot of fun but are glad to be back in school again just the same. We hope everyone had as nice a time as we.

We regret losing some of our pupils. Dorothy Barton, Kenyon and Glenda Gregory, Bobby Hinkle, Elaine and Weldon Willingham are moving to other communities and we hope them success where they move.

Locals

Matalee Womack of Floydada spent the week end with Juanelle Amburn.

N. H. McAda spent Sunday with Mr. and Mrs. A. O. McAda.

Mr. and Mrs. Womack and children spent Sunday in the home of Mr. and Mrs. Foster Amburn.

Mr. and Mrs. E. B. Warren and family, Mr. and Mrs. Tink Carter, Mr. and Mrs. Everett Peary and Mr. and Mrs. Tinnin were Sunday guests in the T. M. Carter home.

J. D. Glover and family visited D. T. Rogers home at Mt. Blanco Sunday.

Dave Hinkle moved to Floydada and Bobby enrolled in school there.

M. A. Barton and family are moving to Dougherty and Alva Jackson is moving to the place vacated by Bartons. Mr. Pratt of Dougherty will move onto the Norton place. He recently purchased the place.

Mr. and Mrs. Jeff Gregory are at work for Grandpa Nixon in the Starkey community.

Deen Announces For Floyd County Judge

To The Voters of Floyd County, Texas:

I hereby make my announcement for the office of County Judge, subject to the action of the Democratic Primary, July 23rd, 1938.

I have been unable to accomplish some of the things I had hoped to accomplish during my tenure of office; yet I realize that County business is like any other business—it takes thought, planning and time to accomplish things. If you as voters feel that I am planning and working along the right lines for the betterment of Floyd County I will appreciate your vote and influence for another term.

Tom W. Deen,
Candidate for County Judge.
(Political Advertisement)

The Eight Ball

Coach Leo Jackson is this scribe's most exacting critic. Just about everything that is said here is argued over with him. He says Flomot got a "raw" deal, Hardin-Simmons has a better team than Tech, etc.

In fact with Leo, this scribe is behind the "eight ball." Anyway Jack has some good ideas "even if he is a coach" and all the things we disagree over don't change the matter at all, a sport scribe as green as "I be" can't know all the wrinkles to the game of football so those "arguments" with Jackson are welcome.

A Split District

For some time there has been a feeling here and there that the district should be split into a South half and a North half.

That argument is okey so long as Floydada can select the towns with the paying population, such as Spur, Paducah, Matador, Flomot and Lockney for their opponents.

The teams below the caprock are plenty tough but the towns don't generally put a money making crowd around the playing field and after all the cash customers keep the boys in uniforms and equipment to a great extent.

If Floydada was put into the north bracket there would likely be a big squawk for everywhere because the Whirlwinds would play teams generally considered "weak" by the fans and Wester Field would likely never be overcrowded with customers. Away-from-home games would not pay any better because the smaller towns could not supply a crowd of any size even if the game was "war to the teeth."

Those are the reasons Floydada would likely oppose such a split in the district if such a split placed them in the upper half. The fans would likely consider the North-South game the only real game of the year, which means the athletic council would smear a lot of red ink on the books so far as the other games were concerned.

True, the North-South set up would enable the teams in each division to play a round robin and the divisional game would pull a crowd of no mean proportions, but unless both divisions can be balanced to receive a "good gate" the plan isn't likely to be popular.

Tie Games

Sometime ago this column mentioned the tie game situation and so again the problem will be gone over.

The coaches in this district seem to favor counting a tie game as "half-a-game lost, and half-a-game won" just as in the Southwest Conference, except in bi-district and regional games where a champion must be named immediately after the contest. In those contests the penetration, first down system would be used.

The present system "gripes" the fans and the teams, especially when they lose a hard played contest by a first down or a "measly" penetration. The Southwest Conference system places a penalty on too many tie games by counting each tie as a game half lost and it generally shows up in the final standings, yet each team in the tie has won half a game and isn't completely out of the race for a championship if they are both near the top of the heap. "Let's take the emphesis off the penetration and first down and put it on the goal line in conference games."

NEXT WOW MEETING IS SCHEDULED FOR JAN. 18

In spite of inclement weather approximately 15 members were present for Tuesday night's meeting of the Woodmen of the World lodge which was only recently reorganized here.

The election of officers was delayed until a later meeting. Council Commander, J. R. Maddox and secretary O. B. Olson will continue to hold their offices until a later date.

The next meeting is scheduled for Tuesday, January 18.

Richard Dickey of Lubbock spent from Thursday until Sunday visiting with his cousin, James Thurmond Bishop.

C. M. Lyles In Race For Commissioner In Com. Precinct Four

After solicitation by friends I have decided to make the race for Commissioner of Precinct No. 4 and make this announcement to the people of that precinct, earnestly soliciting their support and influence. If elected I will do my very best to make you a good commissioner, working with other members of the court for the best interest of all.

It is my plan to see all the voters in the precinct during the campaign, and meanwhile would appreciate your consideration of my claims.

Respectfully,
C. M. Lyles.
(Political Advertisement)

Whirlwinds To Play Aiken And Flomot Some Time During Next Week

With games tenatively scheduled with Aiken and Flomot coming up next week the Whirlwinds resumed practice Monday afternoon to polish themselves back into shape after a ten day layoff.

Coach Odell Winter put them through a heavy offensive and defensive drill but the entire group looked terribly rusty and weak when it came to hitting the goal. Certainly it is going to take a lot of work and practice to work off the awkwardness and make anything resembling a basketball team out of the boys that are out.

Most of the boys have never played basketball before and have had to begin from "scratch" on the game, therefore it is easy to see why so much work by the coach and themselves has yet to be done before a successful basketball campaign can be waged.

The boys are going to have to make more baskets in a game than they do in practice or they are liable not to score. It may be that after a game or two in heavy competition that they will "snap" out of their seeming slowness and lack of a "hoop eye" and scramble some of the best teams in the county.

No definate night or time has yet been made official for the Aiken or Flomot games. Both have better than average teams however and right now are topheavy favorites to take the Whirlwinds.

Sterley News

Rev. E. E. White, presiding Elder at Plainview, preached at the Methodist church Sunday which was their regular quarterly conference day, with a number of visitors from the other communities. Lunch was served at the church at the noon hour.

A number from this community attended the Worker's meeting at Antelope Flat Tuesday.

School in the community started again Monday after being dismissed for the Christmas holidays.

Dock Stovall and his little daughter Margaret are quite ill at their home at this writing.

Mr. and Mrs. Elster McLand and Wayne spent Christmas with relatives at Farmersville, Texas.

Those who enjoyed the turkey dinner at the home of Mr. and Mrs. F. S. Byars recently were Mr. and Mrs. Aaron Carthel, Mr. and Mrs. A. C. Carthel, Mr. and Mrs. E. M. Wharton of Lockney and Mr. and Mrs. C. E. Miller, of Fort Worth.

Mr. and Mrs. H. L. Couch of Childress are visiting Mrs. G. R. Dowdy.

Ray Rhine and family of Idalou Kelly Rhine and wife of Dallas visited in the Luther Rhine home last week.

Mr. and Mrs. Coy Pinner of Levelland spent last Friday with their daughter Mrs. Jewel Rexrode.

Mr. and Mrs. Jack Callahan of Greenville visited Mr. and Mrs. Jack Cummings last week.

Mrs. May Wilson of Terrell returned home Sunday after spending several days with Mrs. Thompson and family.

Mr. and Mrs. Roy Tinsley spent the holidays in Fort Worth.

Guests who were in the Claborn home during the Christmas holidays were Mr. and Mrs. Hargesty and son Winfred, Mr. and Mrs. A. S. Martin, and son Albert Sydney, Mrs. Thompson and son Lee Homer, Miss Margaret Stewart, Mr. and Mrs. Walden Jones and children, and Mrs. May Ellison of Terrell.

Mr. and Mrs. W. S. Rexrode had all their children home Christmas day for a turkey dinner and Christmas tree in the afternoon.

A. B. Clark Asks Re-Election County Clerk

To the voters of Floyd County. This will advise you that I am in the race for re-election to the office of County Clerk of Floyd County, Texas. Subject to the action of the Democratic Primaries for the year 1938.

I will be glad to have you consider my candidacy and support me in the race.

Respectfully,
A. B. Clark.
(Political Advertisement)

Glad Snodgrass Is Rotary Club Speaker

Glad Snodgrass spoke to the Rotary Club on the "Social, Political, and Economic Problem of Another Country" at the regular Wednesday luncheon.

Speaking from his observations in Europe, Snodgrass said, "Germany is the key country of progress in Europe, as I see it." He also touched upon the educational set-up, agricultural conditions, and habits and customs of the various cities visited.

W. U. White had charge of Wednesdays program. G. L. Kirk had as guest R. W. Cothern.

Next week's program will be in charge of Clint Wakefield. J. A. Arwine will speak on "Competition, A Game or Battle."

Hesperian $1 per year in Floyd or adjoining County.

WARNING

To prevent serious accident and possible loss of life, all are asked to cooperate more fully with the City Council and the Fire Department, the public is warned to drive to the curb and park as soon as possible after hearing fire alarm.

Glad Snodgrass, Mayor,
471tc Morgan Wright, City Marshal.

Hesperian Ads Pa

Phone 83 — Only Steam Tube V canizer in town. We prepared to do any ki of Tire Service. J. Gullion.

The Farmers Refinery
corner 4th St. and Ave. O. Lubbock will sell good Farm Gas, after deducting Tax Exemptions, for 6 cts. and Tractor Distillate for 5 cts. per gal. Plant Delivery
Bring Your Barrels

After Holiday FOOD SPECIALS

Maxwell House COFFEE, lb.,	27c
HEINZ SOUPS, 3 For,	25c
SPUDS, No. 1 10 lb.,	18c
P&G SOAP, 5 Giant Bars,	19c
MEAL, 20 lb. Bag,	45c
BLACKBERRIES, East Texas Gal.,	49c
ORANGES, Size 288, doz.,	14c
CORN, Standard 3 No. 2 Cans,	25c

HULL and McBRIEN

Here are Big USED CAR Values

1929 Ford Coupe $100
1930 Ford Coupe $125
1933 Ford V-8 Fordor Sedan $325

Bishop Motor Company

Often Spinal Adjustments (Chiropractic) is the KEY that unlocks the door to HEALTH.

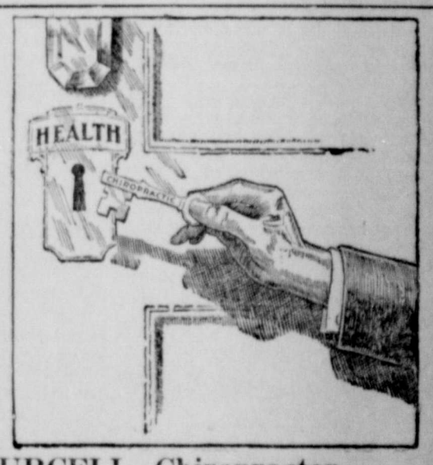

N. C. PURCELL, Chiropractor
Floydada, Texas, Residence office six blocks east of Silverton Highway (Near Old Academy)

Drs. Smith & Smith Sanitarium
FOR SURGICAL CASES
Phone No. 177
Floydada, Texas

Dr. Wilson Kimble Optometrist
Specializing in fitting glasses and straightening crossed eyes.
TELEPHONE 254 — FLOYDADA, TEXAS

Something New!
Something Better!
THE NEW EASY-FEED MILLS

I have had some little experience with different feed grinders and have learned what it takes about a feed mill to get the job done . . . .

I claim and can prove to you that the New Easy-Feed Mill has what it takes.

See this mill at my yard for a demonstration.

Coal — Cottonseed — Maize Heads

J. R. Yearwood
Phone 215 — "Ask Your Neighbor"

READ THE CLASSIFIED ADS

For Sale

FOR SALE Qualla cotton-seed, grown here one year, $1.00 bu. See V. J. Lowrance, Roaring Springs, Texas. 473tp

FOR SALE — two-wheel trailer. Frank L. Moore. 471tc

Live Stock

BRED Ewes, young and old, also young ewes with baby lambs by side. Elmer F. Sansom, Plainview. 453tfc

PIGS for bundles. J. C. Bolding 44tfc

WHEAT pasture. J. C. Bolding 44tfc

Land For Sale

FOR SALE.—well improved 40 acres, 2 miles from court house $3,000. Fred Brown. 44tfc

FOR SALE.—My 160-acre farm 1 mile north town section $30 an acre. H. C. Bosley. 454tp

HAVE 160 A. and three 320 acre tracts on Hi-way can sell at barbain and give possession. J. M. Harder, Ralls, Texas. 371tc

Wanted

WANTED to buy or trade for house. M. E. Lathem. 471tp

WANTED—Hatching eggs from the following breeds: Barred Rocks, White Rocks, Rhode Island Reds, Rhode Island Whites, Buff Leghorns and Anconas; Also White Rock and Black Oystrolop male birds. Carmack Hatchery. 471tp

WANTED—Clean, white rags at The Hesperian Office.

Found

LADIES' brown kid glove at Glad's. 371tc.

Poultry and Eggs

FOR SALE—100 English White Leghorn yearling hens 80c each. Carmack Hatchery. 471tp

WILL begin setting incubator Saturday, Jan. 8. Carmack Hatchery 471tp.

Miscellaneous

LET Bill renovate your mattresses. W. E. (Bill) Yandell Mattress Factory, E. Grover St. 3714tp.

Arthur B. Duncan Abstract Company
Oldest and most complete Abstract plant in Floyd County. Prepared to render prompt efficient service on everything in the line of land titles.
S. E. Corner Public Square
Mrs. Maud E. Hollums, Manager. 2tfc

We photograph anything, anywhere, anytime. Frogge's Photographic Studio, 312 Readhimer Bldg. 23tfc

For best and cheapest monuments either in marble or granite, see S. B. McCleskey. 43tfc

Houses For Sale

MODERN Homes for sale, easy terms. Phone 273. W. H. Henderson. 16tfc

TWO-ROOM house and garage, will sell at bargain. See L. Y. Woolsey, R. 5, or Mrs. Abagail Elza R. 3. 473tp.

A DOZEN houses, good and bad, large and small, old and new, good, bad and indifferent locations. Reasonable terms. Priced right. W. Edd Brown, owner. 36tfc

FOR SALE—Trailer house 1¼ miles east on Matador road. Leverett Smith. 472tp

Rooms For Rent

FRONT bedroom. 321 Ky. St. 461tp

For Trade

SHORTY, shiny black 3-year-old kid pony, weight 800 lbs., gentle to ride or work $35; weaning pigs $4. Will trade for piano or hog wire. See CEH Farm, Ed Holmes. 462tc

Used Cars

1929 Model A. Ford Coupe new rubber. Leverett Smith. Rt. 5 Floydada, Texas. 472tp

BARGAINS in used cars—33 Chevrolet Sedan, 34 Dodge Sedan radio equipt, 36 Oldsmobile sedan, all in A-1 shape. Geo. M. Finkner. 471tc

THE HESPERETTE

Volume 9 | Edited by Pupils of Floydada High School | Number 15

HESPERETTE STAFF
Co-editors: Mary Wilson Hicks, Thomasine Cox.
Assistant editor, Sappho Ward.
Society—Beth Newton.
Sports, Leeman Norman.
Business Manager: Charles Denison
Reporters: Dorothy Dell Stovall, Roxtyne McIntyre, Olin Watson, Muerite Leonard, Aileen McIntyn, Typists: Watson Jones, Muriel Hin, Alene Warren, Henry Hin-
Sponsors—Mr. Cummings and Miss

HAPPY NEW YEAR

Happy New Year! Everyone is splendid humor to begin a new . Even though a new school is not begun in January, a new ing predominates in the school. mid-term exams are taken and ew term is begun. After all, Jany is a pretty good school month'. Monday the cries in the hall were ppy New Year! Santa must have n good to all the students and ulty members from the smile that rspread the faces of each one. School seems a droll subject until get to the familiar "little red lding" and see all of your friends. then the school spirit returns. each one is wished a happy new ar. Especially so the teachers deved more consideration. Here's ping they wont have so many pers to grade!
Happy! Happy! New Year!

TO THE STUDENTS OF F. H. S.

We wish for all of your, throughout the year ahead, the happiness and satisfaction that comes with achievements worth while. May the future hold for you even a more sucessful year than that of the past With the continuation of coperation and loyality on the part of the students, may the coming year, 1938, be one of the greatest in the history of Floydada High School.

Daltis Rea, Dean of Girls

Happy New Year

I trust this year will be a very happy and beneficial one for each student.—Genelle Wilhite.

To Students of Floydada High School:

I appreciate the opportunity to use this medium to wish you a very happy new year. May all your grades this year be good ones.

Wishfully, T. T. Davis.

Half-Minute Interviews

(Question What was your most important New Year's Resolution?)

Evelyn Groves: "Never to break any more watches (that is unless I can't help myself.)"

Jim Willson: "To get more sleep."

Gloria Hammonds: "To Keep "Hammer" "up and at 'em" as long as possible."

M. C. Fuqua: "To refrain from causing riots in Miss Wolfe's English room."

Sappho Ward: "To unscramble an egg during the year of 1938.

Harold Cothern: "I resolve not to sleep anymore during first period study hall (confidentially, Miss Rea won't let me.)"

Georgia Lee Sparks: "I've gone on a strike and did'nt make any."

Edward Wester: "Not to race these famous typewriters in our dear old typing class."

Nell Patton: "To try to talk my brother out of his new house."

Keith Tve: 'To keep my hair from sticking straight up."

Beth Newton: "Resolved to keep my friends from getting sore at me."

Watson Jones: "Not to let some "high stepping guy", step over me."

Bobbie McIntyre: "To manage to be in by 2 o'clock at night."

Ruth Kreis: "I didn't make any because I don't like to break em and its far, far too hard to keep 'em!"

Arliss Bahner: "To do anything I want during the coming year."

Miss Copeland: "I want to spread sunshine and to make everyone that I meet happy."

James Gibbs spent last Monday in Hereford on business.

Charles Nickels visited in Mart during the holidays.

Verlaine Smith was a holiday visitor in the home of Sappho Ward and Evelyn Groves.

E. P. NELSON
FIRE INSURANCE AGENCY
Second Floor First National Bank Building.
A Few Houses for Sale
Phone 285

Floydada Insurance Agency
"The Agency of Service"
All kinds of Insurance
Room 216 Readhimer Bldg.
W. H. Henderson
Phone 273

Whirlwinds Resume Basketball Practice After Ten-Day Layoff

The Floydada Whirlwinds will play the Aiken baseball team sometime this next week. It will be the first game for either team. Floydada will also play the Flomot Longhorns some time later next week. Flomot coached by Leo Jackson formerly of Floydada, has played one other game this year with Lockney having defeated them by a score of 46-to26. Lockney is the team F. H. S. must play for the right to enter the district competition at Lubbock, which will be played sometime the latter part of February.

So each high school student and citizen of Floydada should come to Andrews Ward Gym everytime the Whirlwinds play a team and help cheer the Whirlwinds on to a district championship.

Principal Davis Becomes A Bard

(Editor's Note: This poem, written by our principal, O. K. Davis, was inspired by the Cowboy's Christmas ball which is held annually celebrating Christmas in Anson, Texas. The celebration, has become quite famous since its first introduction. As an introductory remark, Dr. V. Andrews was one of the charter guests at the first celebration.

Mr. Davis attended the ball this year and wrote this realistic poem.)

'37 Celebration of the "Cowboys' Christmas Ball"

(Written by O. K. Davis for the celebration)

Way out in West Texas, where the Clearfork waters flow,
Where the cattle quit "a-browzin" and the Spanish ponies don't grow;
And the norther still "comes a-whistlin'" from beyond the "Neutral Strip";
And the prairie dogs aren't sneezing, as if they had the "grip";
A few coyotes still are a-howlin' around the ranches after dark,
And the mocking birds are singing to the lovely "medder lark";
Where the 'possum and the badger and the rattlesnakes have fled,
And the Monostrous stars are winkin' o'er a settled county instead;
Where lonesome, tawny prairies have given up treasures of "Black Gold"
While the Double Mountains slumber, in heavenly kinds of glow;
Where the "Throughbreds" are grazin; and domesticated turkeys call—
It was there I attended a celebration for—"The Cowboys' Christmas Ball."

The town is still Anson City, Old Jones County Seat,
Where they still raise Polled Angus cattle, and waving whiskered wheat;
The air is still soft and "bammy," an' dry an' full of health,
And the prairies have exploded with their agricultural wealth;
Texas Western, is the Western Enterprise, that Henslee supplies
With modern news, jokes and stories of most amazin' size;
The "pull the badger trick," has long been forgotten,
But democracy is still triumphant in the land of oil and cotton;
The sheriff, Jimmie Lee Gordon, so I've been told,
Is the master of all occasions, like Milsap of old;
'Twas there, I say, at Anson with the most beautiful lady of all,
That I watched the celebration, "The Cowboys' Christmas Ball."

The boys left the farms an' cities an' come to town in piles;
The ladies, too, had gathered if from hundreds of miles.
Each night the place was crowded, as I can recall
'Twas got for the occasion, at the Hi School Gym's Hall;
The music was an "Orchestra" including a "mandeline,"
And the Master was Jinks McGee, from the city of Abilene.
The gym was togged out gorgeous—with evergreens and balloons,
And the electric lights shone brightly in each corner of the room;
The ladies looked lovely—the men, by no means, harsh
When Jinks commenced yellin'—"Whoa! fellers, let's march;
And the music started sighin', an' a-wailin' through the hall,
As a kind of introduction to—"The Cowboys' Christmas Ball."

The Ball began at eight, the best I can recall;
And lasted till mid-night — When Jinks announced "That's all."
There were waltzs, polkas, schottishs and sqaures,
Danced and called perfectly in the cool mid-night air;
Halloo's and smoking were certainly forbidden;
As it was a celebration, and not a fiddlin';
Doc Andrews, now of Floydada, it seems could not be there,
To take a part in the "Hi-falutin'" "Gay Affair";
Of course he was missed, but in his place the younger set went,
To celebrate, as best they could, that wonderful event.
Among old friends, I saw Oldham, Batjer and Harrell in the dance hall
With all this fun—How could one miss next year's "Cowboys' Christmas Ball?"

J. S. Hale and James Gibbs have applied for their Lone Star Farmer Degree. This has been a long hard pull for the boys and if they are successful they will receive their degrees at the Fat Stock Show at Fort Worth in March.

To obtain one of these degrees is a highly estimated mark of honor. All diligent members of the F. F. A. seek these degrees some have been sucessful.

After the Lone Star Degree, there comes the American Farmer Degree. This is the greatest honor the F. F. A. bestows on any of its members. Few have reached this height. However, the number is increasing every year and the agriculture classes hope that one of their chapter may someday obtain this honor. It is not limited to high school days. One may obtain it even after finishing college provided he was a former F. F. A. member.

The Farmer Degree and the American Farmer Degree are gold keys, the latter being the most valuable.

SOCIETY

Theater-Slumber Party Given By Miss Mary Lee Messick

Miss Mary Lee Messick was hostess to a theatre-slumber party for a group of her friends last Friday night, December 31.

The friends met and went to the theater. The group watched the passing of the old year and the coming of the new year.

A midnight feast was enjoyed by the following: Mattie Pearl Turner, Jean Sims, Jerrie Sue Holland, Margaret Holland, and the hostess Mary Lee Messick.

Mr. and Mrs. M. A. Wood Give Party

Mr. and Mrs. M. A. Wood gave a party Wednesday night, December 29, in honor of Jimmie Lott of California, who was formerly of the Starkey community.

Various games were enjoyed by the following Leone Holmes, Evelyn Vinson, Lucille Parrish, Josephine Waller Mary Lou Atkinson, Leona Sargent, Polly Wood, Wanda Sargent, Jackne Gee, Ella Mae Griggs, Roberta Ferguson, Pearl Ferguson, Hazel Wilson, Leon Ferguson, Barney Wood, Bobbie Atkinson, Oscar Atkinson, L. T. Hickerson, Tommy Boyd, Glenn Carmicle, R. V. Wood, Raymond Wilson, Ray Switzer, Hudson Holmes, Carl Parrish, the host and hostess, Mr. and Mrs. M. A. Wood, and the honoree, Jimmy Lott.

Mr. and Mrs. Chloma Williams Entertain With Party

Mr. and Mrs. Chloma Williams, of the Harmony Community entertained with a theater party last New Year's Eve. The guests were La Rue Williams, Margaret Hale, Reda Mae Gary, Eugene Blackman Ray Ramsey, Joe Smith, Horace Carr, Aaron Williams, and the host and hostess, Mr. and Mrs. Chloma Williams.

Miss Aileen McIntyre Hostess to Friends

Miss Aileen McIntyre was hostess to a group of friends last Saturday night, January 1.

Various games were enjoyed by the following: Martha Yearwood, Evelyn Groves, Sappho Ward, Bobby McIntyre, Carl Arnold, Bob Arnold, Billy Brown, H. B. Sams, James Asher, Judson Abernathy, and the hostess, Aileen McIntyre.

What We Read

The Japanese think they have a sacred mission to bring light to the world and believe they eventually must fight America and Europe.—Dr. H. H. Kung, Finance minister of China.

Look out for choices; they run into habit, character, destiny.—Maltbie D. Babcock.

The man who sells drink to the automobile driver is making criminals when that driver crashes into another car.

Dr. Thomas G. Masaryk, president of Czechoslovakia from 1918 to 1934, had as his motif, "Jesus, not Cesar".

You cannot buy immunity from pain.—Gloria Young.

It irks me to have people look at me as though I were not normal.—Waste Agidurihu, student of Williamette University, after it became known she is the grand-daughter of Chief Sitting Bull.

Ancient Greeks thought ducks hatched from barnacles.

There is no vice that doth so cover a man with shame as to be found false and perfidious. For a lie faces God, and shrinks from man. —Francis Bacon,—From his essay "Of Truth".

Some books are to be tasted, others to be swallowed, and some few to be digested:—Reading Macbeth a full man, conference a ready man, and writing an exact man.—Francis Bacon, From his essay "Of Studies".

Mid-Term Examinations Face Student Of F. H. S.

This may be the "death knoll" for many, but anyway mid-term exams start Tuesday, January 11, at 9 o'clock. So rub the rust off that machinery which we call "the brain," and jot down in your mind a few of the little pointers "teacher" gives you in review.

Students who have made an average of 85 or above on subjects and 90, or above, on deportment will be exempt from taking the examinations.

The following schedule for exams has been arranged:

Tuesday A. M.
9:00—10:30 1st. period classes.
10:30—12:00 2nd period classes.
Afternoon
1:00—2:30 3rd period classes.
Wednesday A. M.
9:00—10:30 4th period classes.
10:30—12:00 5th period classes
Afternoon
1:00—2:30 6th period classes
Thursday A. M.
9:00—10:30 7th period classes

A few rules to observe during exam week have been made by O. K. Davis, principal.

1. Students who are exempt from taking the examinations must stay at home until Monday, January 18.
2. Students who take an examination must stay in their room at least one hour.
3. Report to the study hall or go home when not taking an examination.
4. Check in your books, if you are completing the credit, when you have finished your last examination. Students who are exempt check books in Tuesday.
5. Use blue books for examination, except on subjects that are being affiliated.
6. Use your own ink and paper. The other fellow may be as broke as you are.
7. For the benefit of the students who are taking exams, be as quiet as possible in the halls.
8. Teachers, keep your assigned study hall.

Let's start the New year right by cooperating with our principal superintendent, and teachers, in keeping these rules and any others they may wish to make for our benefit.

Faculty Visits Over Holidays

Mr. and Mrs. Cummings celebrated Christmas at home and were visited by Dr. and Mrs. E. Paul Stewart and children, Mr. and Mrs. Horace Lindsey and family of Tulia and Mr. and Mrs. M. S. Bishir and daughter of Canyon. Mr. Cummings said, "the most exciting thing I did during Christmas was eat!"

Miss Cade spent an enjoyable Christmas visiting her home in Chandler.

Miss Miller as you know is recovering from an appendicitis operation. For a Christmas present she was allowed to come home from the hospital.

Miss Rea spent the holidays at Lubbock visiting friends. She had a pleasant time.

Miss Rees spent most of the holidays at Turkey visiting her brother and aunt. While there Miss Rees attended the funeral, and had charge of the flower arrangements of one of her former pupils, Mrs. Lawrence Owens. The last of the week, Miss Rees spent in Plainview as the guest of Miss Copeland.

Miss Fouts spent the holidays with her parents Mr. and Mrs. J. R. Fouts and her sister, Jerry, of Haskell.

Miss Copeland visited Mr. and Mrs. N. J. Copeland of Plainview.

O. K. Davis spent his holidays in Knox and Anson, and attended the Cowboy's Christmas Ball.

Coach and Mrs. Winter and son journeyed to Rising Star to visit relatives. Coach saw the battle between Wichita Falls and Longview for the state championship. He is reported to have had a "footbally" good time.

Mr. and Mrs. Trenton Davis visited in Saint Jo. They enjoyed their visit.

Miss Wolfe enjoyed a muddy Christmas at Greenville.

L. B. Williams and family visited relatives in Sulphur Springs and family in Tyler.

Miss Wilhite was visited by her mother during the holidays; spent some time in Lubbock.

Mr. King remained at home during the holidays and had a very peaceful time.

Holidays agree with most people. Every one looks rested but not eager to begin work in the new year. Some expressed this opinion, "To me, Christmas, should be changed to many happy returns of the day.

MISS FRANKIE SANDERS IS HONORED ON BIRTHDAY

A party was given New Year's eve in honor of Frankie Sanders on her sixteenth birthday.

Games of monopoly furnished the entertainment for the evening. At a late hour the group went to the theatre to the mid-night show.

Those present were LaNell Shirey, Dorris Collins, Virginia Womack, Myra Louise Harris, Roy Wilkes, Herschel McNutt, Harold Berry and the honoree Frankie Sanders.

During the vacation season La Nell Shirey visited in Portales, New Mexico.

SAFETY FIRST THE 1938 SLOGAN

With stuttering disbelief, America gapes at the truth: During 1936, for the first time since 1928, more persons were killed in accidents in their homes than met death on the country's highways, although the latter have long been advertised as the dangerous home stretch on which the race of life and death is run and lost.

During 1936, home accidents accounted for 38,500 fatalities and mutilated 170,000 other persons. How many of us know someone of this number? Now is the time to plan to prevent home accidents for 1938. Here are some resolutions taken from the magazine Hygeia for January. If we would only take heed to them we will not have any accidents in our school or town.

For the sake of safety for my family, my guests and myself, I resolve that I will:

1. Never substitute chairs, barrels and boxes for stepladders.
2. Have stairways well lighted and protected by adequate guard-rails.
3. Never leave toys and other articles on stairs and floors.
4. Never use small rugs on slippery floors which are not provided with a nonskid backing.
5. Have all bathtubs equipped with accessible hand holds and rubber suction mats.
6. Protect low windows, trap doors, chutes and areaways with guard-rails.
7. Never leave matches where children can get them.
8. Never leave pots and pans on the stove with their handles projecting outward.
9. Never use gasoline or inflammable cleaning fluids for dry cleaning at home.
10. Discard frayed electrical appliance cords where the insulation has been worn off.
11. Be careful not to have electric wire run under rugs or touch nails or other metal objects.
12. Have joints, flues and chimneys inspected and cleaned.
13. Never smoke in bed.
14. Never use sun or health lamps in the presence of tortoise shell combs or glasses where they may be affected by the heat.
15. Never use cheap electric heating pads which are improperly insulated.
16. Never allow rubbish, rags, or newspapers to accumulate.
17. Never deposit furnace ashes in boxes, wooden barrels or baskets.
18. Never touch electrical fixtures with wet hands.
19. Never leave a small child in the bathtub while I am out of the room.
20. Never leave knives or other sharp instruments in children's reach.
21. Never allow a child to run with sharp things in his mouth and hands.
22. Never hoard old and useless medicines purchased for a particular illness.
23. Always label poison bottles plainly and keep locked any medicine cabinets which are within the reach of children.
24. Always keep washing powders, lye and ammonia where they cannot be reached by children.
25. Always unload firearms which are kept in the house.

(Note: The above list of hazards is compiled from Red Cross, National Safety Council, Metropolitan Life Insurance Company and other sources.)

NEW RADIATORS INSTALLED AT FLOYDADA HIGH SCHOOL

There should be no more complaint about cold class rooms and a freezing study hall because new radiators have been installed in the rooms which are exposed to the cold wind. There is a nice warm radiator in each of the following rooms; language room, both history rooms, math room, junior, senior English room, freshman, sophomore English room, the library, and two in the study hall. Four radiators have been installed in Andrews Ward.

The rooms have not been too cold, but sometimes they are a little uncomfortable. Nothing could be more appreciated than this contribution to our school. Students cannot work their best if they are cold or chilled. Neither can the teachers apply themselves as well. The study hall had only three heaters where it now has five.

Teachers and students are equally as thrilled over the prospects of a warm second semester. Here is to better grades because of warmer rooms.

Hit Of The Week

"Once In A While"

Once in a while
Won't you try to give one little thought to me
Though someone else may be
Nearer you heart.

Once in a while
Won't you dream of the moments I shared with you
Moments before we two
Drifted apart.
In Love's smouldering embers
One spark still remains
And if love still can remember
The spark will burn again

I know that I'll
Be contented with yesterday's memories
Knowing you think of me
Once in a while.

Winnie Reba Browning, visited in Cap Rock City during the holidays. In Fort Worth and Dallas.

Whirling Along With The Gossip

The Yuletide season is at an end and the halls are sizzling with untold mysterious happenings. Would you like to hear a few.

While musing through the various presents, I found Miss Copeland's and Miss Fout's letter to Santa was answered because each received a radio. Miss Rees was a good little girl, too because she got one also. We thought we knew who Santa is, but can't figure their's out.

After Christmas, some girls could apply for the title "best dressed legs in town." No kidding new stockings are plentiful.

According to Fred Allen a good way to escape a boresome party is to announce the illness of Uncle Dudley and leave there after. I could have sworn Uncle Dudley died four times Friday night. It was so dull that we drank coffee to awake. Ho Hum!

Here is a little verse; figure it out and see what it says. Thirty days has September, April, June, and November allarecertainlyin arutandsoissapphohowardaunt.

You can't say Watson Jones isn't improving on this serving business or at least he gets the trucking part.

One can certainly tell that the holidays are over. The yawns during classes denote early rising for a change.

You've heard a lot about two timers but we know an assistant editor whose a four time.

Reply—Make it five and I would take it.

Why don't some people stay home once in a while. Are they running from us.

Somebody had a thought the other day and it was the cutest thing—even if she did think so herself.

Doesnt Mary Jo Horn look entrancing in her little hood?

Olin was heard to remark that he may be putting in her bonds but he's just plain need to me."

Visiting the sick was or has changed to a pleasant past time since Jo has taken up headquarters in Lubbock.

Two undaunted suitors are constantly at the bedside of Kay also seems to be a family mob.

What has become to be called triple m?

When Bobby spent the night with Beth it seems the topic of discussion were—. Oh sorry didn't mean to let the cat out of the bag.

Folks, do your Christmas shopping early. It is only 359 days until Xmas.

We are going to lynch George Fry at moon rise (but why wait) in a probably uselesseffort to find out the where abouts of Keith and Somer on Newy Years Eve.

The Arden Club

The Arden Club met Wednesday afternoon from 3:15 until 3:45. The United States was discussed. The talks this week were made on the United States National Parks of the Rocky Mountain Region, mines and mining west of the Mississippi, harbors, waterways, and shipyards of the Pacific States, and Lumber Industry in the North West.

With the coming of the New Year the Arden Club turned over a new leaf. Henceforth, the club will meet on Wednesday afternoons of the weeks previously scheduled.

TWO JUNIORS UNDERGO OPERATIONS DURING HOLIDAY

Two Junior girls have undergone appendicitis operations during the Christmas holidays. Josephine Troutman was operated on in the Lubbock Hospital and is recovering rapidly. Dorothy Dell Stovall underwent an operation in Roswell, New Mexico and is expected home next week.

The student body sends their sincere wish for a speedy recovery and a hurried return home.

INTRODUCTIONS

Never command an introduction, it is bad form to say, "Meet Mr. Jones,"

If a friend fails to introduce you to some one in a group, you yourself must rise to the occasion. In a general conservation, join in and talk as though you had been introduced.

If you find yourself seated near the person you have not met, you might say, "I do not believe that we have met. I am Anna Smith." And the other should at once introduce herself or himself, "And I am Jack Bratton, Miss Smith."

One of these might be your slogan. "The greater man the greater courtesy. —Tennyson. or "Politeness is to do and say", "The kindest thing in the kindest way.

THE FRESHMAN CLASS RESOLVES

The Freshman class as a whole reesolves to not only be the best freshman class F. H. S. has ever had, but the one in our school.

We have started the new year off with a smile and a will to make good.

Bob Arnold "Not to get up until I have to."

Kenneth Bishop "Not to talk to Lee Dale any more in Class."

Martha Yearwood "To try to keep my boyfriend."

Louise Willson "To be kind to dumb animals such as—

Phil, Maurice and Leslie Ray" To rate the Hesperette eaoh week? (we will see what can be done.)

MISS REES' AUNT DIES AT OMAHA, TEXAS SUNDAY

Miss Fannie Mae Rees received word Sunday of the death of her aunt, Mrs. H. T. Hall in Omaha, Texas. Mrs. Mollie Rees has been with her sister the past six weeks and was present at the time of her death. Mrs. Rees is expected home the last of this week.

Locals

Margaret Hale underwent a tonsil operation Monday, December 27 at the Lubbock Sanitarium. She returned to her home in the Harmony community Tuesday.

Claudine Carpenter visited in Tulia Sunday.

Marjorie Kirk visited friends in Lubbock during the holidays.

Frances Rogers of Lubbock visited Alene Warren during the holidays.

Gloria Hammonds spent Sunday visiting friends in Amarillo.

Leilafaye Hicks visited friends and relatives in Lubbock during the holidays.

Anita Jo Jenkins spent Christmas and week following visiting friends in Enid, Oklahoma.

Writing fluids, Hesperian.

Santa Fe Pays TAXES of
$150,453,714.00
in 10 years

The Santa Fe, during the past ten years, has paid more than 150 million dollars in taxes in support of the national government and state and local governments in the various states in which it operates.

The exact amount in accrued taxes paid out by the Santa Fe from 1927 to 1936, inclusive, was $150,453,714. Of this sum, $30,720,799 went to the federal government. Of the balance, $119,686,876 was paid to the state, county, and city governments of Illinois, Iowa, Missouri, Kansas, Nebraska, Oklahoma, Texas, Louisiana, Colorado, Arizona, New Mexico and California. To other states and countries went $46,039.

Of the $119,686,876 paid by the Santa Fe to the state, county and city governments, over $50,000,000 went to support public schools which provide educational facilities for more than 7 million elementary and high school students in the states served by the Santa Fe.

The payment of so vast a sum in taxes by the Santa Fe is just another phase of the benefits accruing to the nation at large from an institution whose aim is to serve all to the best of its ability.

E. J. Bledsoe President

Santa Fe System Lines

Dr. J. S. Rinehart Dies At Flora, Indiana Dec. 2 After Extended Illness

Dr. J. S. Rinehart, 63-year-old physician of Flora, Ind., and one-time practicing physician here, died at his home Thursday, December 2, in Flora following an extended illness.

Dr. Rinehart had been failing in health for the past year but his condition did not become critical until about two weeks previous to his death.

Dr. Rinehart graduated from Cincinnatti Medical College and before leaving Indiana for the West more than 20 years ago, practiced in Kokomo and Upland. While out west he maintained an office here for almost five years, moving from Floydada to Plainview where he practiced for a little over a year and in 1934 returned to Flora, Ind. where he established himself in business. While practicing in Texas Dr. Rinehart was a prominent member of the Texas State Medical Association.

Last rites were conducted at the Flora Methodist Church of which he was a member. Interment was in the Maple Lawn cemetery of that city.

Irick News

Editor, Acenith Sanderson.
Assistant editor, Modena Caldwell
Sports Editor, Orville Shearer.

Brother Triplett preached Sunday and Sunday night in the school auditorium. A Sunday School was organized Sunday night with the following officers being elected: Jack Dollar, superintendent; Mr. Langford, assistant superintendent; Miss Esther Graham, secretary and treasurer; Miss Marguerite Lankford, assistant secretary and treasurer. Sunday School will start at 10 o'clock promptly each Sunday morning, and there will be preaching on the fourth Sunday of this month. Everyone is cordially invited to attend.

Mr. and Mrs. Walter Shadix, Mr. and Mrs. Parker Graham and family, and Norman Caldwell spent Sunday in the Geo. Graham home.

Mr. and Mrs. Eli Horton and family and Mrs. Sanderson and girls spent Sunday in the home of Mr. and Mrs. C. E. Milles of Plainview.

Mr. and Mrs. Lee Bennet and family visited Mr. and Mrs. J. A. Bennett of Lubbock Sunday.

Those visiting in the Harral Dollar home Sunday were Mr. and Mrs. E. J. Shearer and family, Mrs. Albert Feagan and children.

Mr. and Mrs. R. J. Battle and family of the Pleasant Valley community have moved to the Stalcup place in this community. We are very glad to have this family in our community.

Miss Marguerite Langford entertained a number of her friends with a party Saturday night. Everyone reported a nice time.

Miss Lilly Mae Taack returned to Canyon Sunday after spending the holidays with her parents. She was accompanied by her parents who visited in Amarillo Sunday.

Mrs. Doc Hampton has been confined to her home suffering with a bruised shoulder which she sustained in a fall recently. She is improved at this date.

Mr. and Mrs. T. J. Pemberton entertained their friends with a party Friday night.

Mr. and Mrs. Loyd Winthrop of Sudan spent Sunday in the home of Mr. and Mrs. R. J. Battle.

Mr. and Mrs. I. H. Chambers visited in Amarillo Sunday with Mr. and Mrs. Hervy Champion.

A. L. Sanderson returned home Sunday from Stephenville where he accompanied his parents home after they had spent the holidays visiting in this community.

Liberty News

Mr. and Mrs. B. R. Lybrand and daughters spent Saturday and Sunday with Mrs. Lybrand's brother and family, Mr. and Mrs. Henry Hancock at Tucumcari, New Mexico.

Mr. and Mrs. Roy Langley and daughter Mr. and Mrs. W. W. Anderson and children were Sunday guests of Mr. and Mrs. J. R. Langley and family.

Lee Jones and family are moving to Baker this week.

Mrs. W. A. Huckabee and daughters Miss Eula and Mrs. Ola Warren and son, visited in Floydada Sunday as guests of Mr. and Mrs. C. C. Huckabee.

Dozier and Ben Dillard spent Sunday with their father Dave Dillard, who is seriously ill in the Plainview hospital.

Mrs. Ben Dillard and children were guests of Mrs. N. B. Kelly, Sunday.

Mr. and Mrs. Less Whitfill and children left Tuesday for their home in El Paso after a visit with relatives in this community.

Mr. and Mrs. Gene Burton were guests of O. H. Huckabee and family Sunday.

Mr. and Mrs. Bud Dillard and son Bobbie Gene of Childress spent Thursday night in the Dozier Dillard home.

Mr. and Mrs. E. R. Harris and family have returned from a visit in the Rio Grande Valley, at Lasare, with Mrs. Harris' brother, Will Shurbet, and family. A pleasing Christmas present for J. H. Shurbet was brought home by the visitors in the form of a box of naval oranges.

Mrs. Agnes Thomason and sons, Ben and Dan, of Norman, Oklahoma were holiday guests of her brother, Billie Staniforth and Mr. Staniforth. They left Sunday for their school work in the university and Billie goes back to Oklahoma A & M at Stillwell.

Born to Mr. and Mrs. S. E. Brewer, December 26, a son, who has been named James Robert.

Dougherty News

LOCALS

Commodore Hudson, a student of SMU at Dallas, spent the Christmas holidays with his parents, Mr. and Mrs. W. C. Hudson.

Vivian Caruthers returned the latter part of the week from Abilene where she visited friends.

Mr. and Mrs. Garth Powell who have recently returned to Floyd County from Tubac, Arizona, spent Sunday with her sister Mrs. Elmer Cook.

Bill Graham of Clovis, New Mexico is visiting his sister Mrs. G. C. Edwards this week.

Helen Powell spent the week end with Mr. and Mrs. Cullen Bullock.

Dorothy and Virgil Crawford have returned to Munday and Waco where they will resume work after spending the holidays with their parents, Mr. and Mrs. S. M. Crawford.

Mr. and Mrs. J. A. Crone spent Sunday and Monday with Mrs. Crone's parents, Mr. and Mrs. J. H. Flowers at Quanah.

Mrs. E. W. Terry and daughters of Forney were visiting friends here Saturday.

Mrs. R. T. Jones, her parents Mr. and Mrs. C. A. Cumbie of Center, and sister Mrs. Henry Hood of Athens, spent Thursday in the Carlsbad Caverns, New Mexico.

H. N. Powell and family were guests of Otis Huckabee and family of Center Wednesday night.

Mr. and Mrs. Alymer Flaherty will move this week to the Campbell Community. Dougherty regrets to lose this fine young couple.

Mr. and Mrs. Buck Brownlow have returned home from Dallas.

Mr. and Mrs. N. E. Allmond had as their guests over the week end their twin daughters, Mrs. Tip Carmack of Amherst and Miss Ola Allmond of Amarillo.

Ida Mae Owens of McAdoo was a guest Sunday of Mr. and Mrs. Bob Owens.

Mr. and Mrs. Marion Barton of Campbell moved to this community this week.

Mrs. Mable Foster attended a farewell shower honoring Mrs. John Bradford of Antelope last Friday afternoon.

Mr. and Mrs. Bill Webb and children returned the last of the week from Justin where they were holiday guests.

Mr. and Mrs. Morrow Mayo of Lubbock are visiting his brother John R. This week.

Mr. and Mrs. J. E. Newton attended funeral services for R. H. Conway at Lakeview Friday.

H. D. Bloodworth and son, Wayne, visited Mrs. Bloodworth at Lubbock Sunday.

Mr. and Mrs. Travis Brown and children of Bovina were guests in the Caffee home Wednesday. They were enroute home after spending the holidays with relatives at Burleson.

Mrs. J. H. Freeman has gone to Roswell, New Mexico where she will visit indefinately with a son.

Mr. and Mrs. J. R. Yearwood of Floydada were Sunday guests of Mr. and Mrs. Bill Webb.

Lakeview Eaglet

Motto: No rest 'till our school is the best.
Colors: Purple and Gold.
Editor: Ara Sue Edwards.
Assistant editor: Ella Breed.
Reporters: La Faun Hodges, Jeanne Edwards, Margaret Hambright.
Sports editor: Sammie Goodwin.
Church Reporter: Winnie Ruth Anderson.

Church News

There will be dinner on the ground at the church Sunday. That afternoon the deacons will be ordained.

Locals

Mr. and Mrs. B. L. Breed spent Sunday with Mr. and Mrs. Clifford Willis.

Those spending Christmas Day with Mr. and Mrs. J. M. Harrison were Mr. and Mrs. W. W. West of Lubbock, Mr. and Mrs. R. C. Smith, Mr. and Mrs. Don Harrison, Mr. and Mrs. Travis Dunn, Mr. and Mrs. Will Harrison of Dougherty, Mr. and Mrs. Milton Harrison and Mr. and Mrs. Ray Smith.

Mr. and Mrs. John Allen spent their holidays in Stephenville visiting his parents.

Mr. and Mrs. O. E. Poore and family spent Saturday night with Mr. and Mrs. J. H. Poore and family.

Mr. and Mrs. Earl Edwards and family spent Thursday in Slaton visiting relatives.

Mr. and Mrs. Fred Barger have been visiting Mr. and Mrs. John A. Lloyd and family.

Mr. and Mrs. D. O. Murphy spent Sunday at Cone visiting Mr. and Mrs. B. C. Odom.

Mr. and Mrs. A. M. Battey and family spent Sunday with Mr. and Mrs. W. C. Wright.

Mr. and Mrs. Sidney West and family spent Sunday with Mr. and Mrs. Claude Fawver and daughter.

Mr. and Mrs. W. H. Bunch and Mr. and Mrs. H. C. Giles and family spent Sunday with Mr. and Mrs. J. D. Smith and family.

Mr. and Mrs. J. F. Jones spent Christmas Day with Mr. and Mrs. F. B. Estep.

Those attending the Christmas dinner of Mrs. G. B. Jackson were Mr. and Mrs. F. M. Covington, Mr. and Mrs. Clyde Alexander, Mr. and Mrs. Tom Hall, and Mr. and Mrs. Nelson Hall.

Mr. and Mrs. H. L. Dunn spent Sunday with Mr. and Mrs. Travis Dunn.

Lairy Blaine Jeffry of Ennis entered school Monday in the fourth grade.

Kraks at the Krowd

Wonder why James ran the other way when he saw Marie coming down the street.

We wonder where Roscoe learned to make such good biscuits.

Ben Thomas, Lockney Pioneer, Buried Friday

Funeral rites for Ben Thomas, 86-year-old Lockney pioneer, were held Friday afternoon at The Lockney Methodist Church with Rev. H. H. Hamilton officiating.

Mr. Thomas died Thursday night at his home three miles northwest of Lockney. His wife preceded him in death 15 years ago, and for the past three years Mrs. Joe Rogers, his granddaughter has lived with him.

Mr. Thomas had been living near Lockney for the last 28 years previous to his death. He is survived by six sons, E. J., W. L. and B. A., all of Lockney, Clarence of Smithfield, and Dr. J. H. Thomas of Waco. All were present for the funeral except Clarence and Dr. Thomas.

Pallbearers were Gene Dyer, Arthur Barker, Jim Wilson of Friona, Dutch Langfeldt, Lester Honea, and Gid Talley.

Interment was in the Lockney cemetery.

CARD OF THANKS

We wish to take this means of thanking all our friends and neighbors of Fairview and Center communities for all they have done for us since Mr. Branson has been ill. For the neighbors who hauled and stacked feed and butchered our hog for us we are especially thankful.

We are grateful for each letter, card and flower sent and to the Fairview Missionary Society for the box of fruits and cakes sent, and also thank Dr. Arnold for what he has done.

May God bless you each and every one.

Mr. and Mrs. W. T. Brandson and family.

W. C. Boren left Sunday for Arizona and points in New Mexico. He will be gone several weeks.

Ray Myers, Accident Victim, Funeral Held At Lockney Friday

Funeral services were held Friday afternoon at Lockney for Herbert Ray Myers, 38, of Lockney who was accidently shot and killed Christmas Eve day near Albany, Ore. when a .22 calibre rifle discharged as he was pulling it through a fence while out hunting with his two small sons, Jack and Donald.

Services were conducted in the Methodist Church at Lockney with the Rev. H. H. Hamilton officiating and assisted by Rev. A. L. Shaw, pastor of the Baptist Church. Burial was in the Lockney cemetery.

Mr. and Mrs. Myers had lived near Lockney for the last two years and had been visiting Mrs. Myers' parents at Albany since November 24. They had given some thought to making Oregon their home but had decided to return to Lockney just before the accident happened.

He is survived by his wife and six children, Merle, Katheline, Jack, Donald, Betty Jean, and Jimmy. His parents, Mr. and Mrs. W. J. Myers; one sister, Mrs. Mae Mudgett, and two brothers, Claude and George Myers, all of Lockney.

Harmony News

The Missionary Society met last Tuesday at Miss Anna Carr's in a business meeting at which the 1938 officers were elected.

Estelle and Reda Mae Gary and Horace Carr left Monday to enter Draughon's Business College at Lubbock.

Miss Iva Elmore Smith returned to Denton Sunday where she is attending college. She was accompanied by her parents, Mr. and Mrs. Chas. Smith.

Mrs. Wesley Carr returned home Tuesday from Dumont where she had been visiting her parents, Mr. and Mrs. Charley Bailey.

Aaron Williams returned to Texas Tech at Lubbock Sunday. He spent the holidays with his parents Mr. and Mrs. L. A. Williams.

Mr. and Mrs. Sherwood Ramsey are the parents of a daughter born Dec. 30. She has been named Sherry Deanna.

Mr. and Mrs. G. L. Snodgrass visited Mr. Snodgrass' sister, Mrs. Reeves at Jericho last Sunday.

Mr. and Mrs. Carrick Snodgrass and Mr. Everett Miller went to Cloves, New Mexico Sunday.

L. A. Williams, Chloma Williams and R. B. Gary brightened up the holidays with parties.

Mrs. Harmon Jenkins, Jr., of Clovis, New Mexico, left Sunday after visiting for several days with her parents, Judge and Mrs. Jeff D. Ayres. She visited with Mrs. Virgil Young of Plainview enroute home.

NEW LOW PRICES PENNEY'S WHITE GOODS

WHITE GOODS EVENT—DOWN go prices on Penney's White Goods . . . . making this January the best chance you've had in years to save! Penney's took full advantage of new low costs to see to it that YOU get full benefit. We paid less so YOU PAY LESS! But even with lower prices Penney's quality is higher than ever. Our famous Testing Laboratory took care of that. Science okays the quality . . . YOU'LL O. K. THE BARGAINS!

Swishy Rayon Taffeta
SLIPS
Unusual Values! **37c**
Bias cut to fit smoothly—well made to give long wear! Trimmed and tailored styles. 32-44.

Smart Novelty Knits!
Rayon Panties
Bargain Priced! **14c**
Smooth fitting styles women like! Some are trimmed with lace, others with appliques.

Wizard Sheets
Priced for Savings!
New Low Price! **69c**
WERE 79c
81"x99"—full double bed size! Sturdily, yet smoothly woven—they've strong selvages! The more you buy, the more you save!

Unbleached MUSLIN
New Low Price! **10c Yd.**
WAS 13½c YD.
It's *Honor* brand — and made for long, hard wear! That's because it's firm and closely woven. Get your share today. 39".

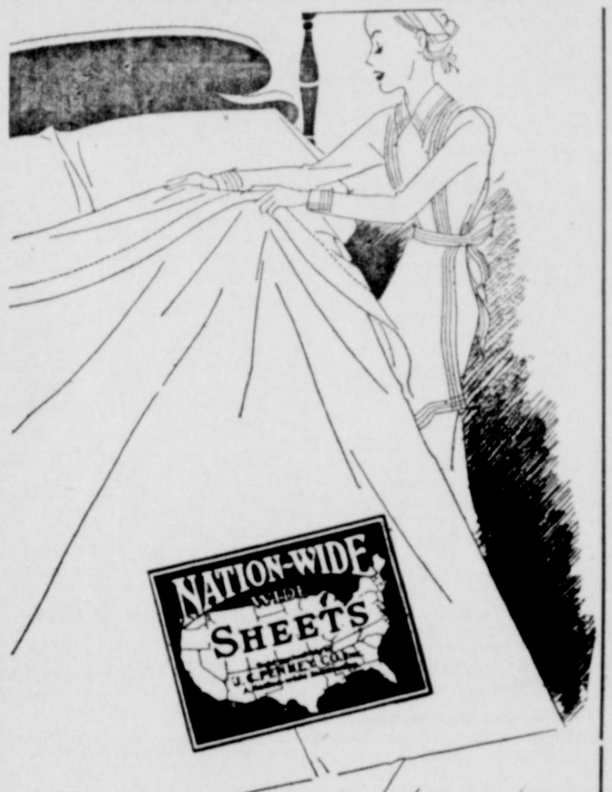

LOOK FOR THE NATION WIDE LABEL

New Low Prices!

63 in. x 99 in. sheets	Were 87c Now 75c
72 in. x 99 in. sheets	Were 89c Now 77c
81 in. x 99 in.	Were 93c Now 79c
81 in. x 108 in. sheets	Were 1.10 Now 94c
42 in. x 36 in. pillow cases	Were 23c Now 19c
81 in. bleached sheeting	Was 36c yd. Now 29c YD.
81 in. unbleached sheeting	Was 33c Yd. Now 28c YD.
42 in. pillow tubing	Was 23c Yd. Now 19c YD.

Avenue Print
Wash Frocks
33c
Through the day-time hours and for months to come you'll delight in wearing them! They're tub-fast! Sizes 14-44.

New Low Prices

SMARTLY STYLED . . . BARGAIN PRICED . . .

57c
MEN'S DRESS SHIRTS
- *Popular New Patterns!*
- *Fast Color Fabrics!*
- *Non-Wilt Collars!*

Hurry, men, they'll sell fast! Sturdy fabrics, comfortably cut. Smart patterns that'll catch the eye. Seven (not 6) button fronts . . . with . . .

Ace-Hi Printed
Broadcloth
Penney Quality Cloth **12½c Yd.**
Ace-Hi broadcloth prints, an extraordinary value for your spring sewing. Closely woven with a rich sheen. Vat-dyed fast colors. Easy to launder!

SHEETING
81 Inches Wide!
New Low Price! **21c Yd.**
WAS 23c YD.
It pays to make your own sheets when you use this sturdy unbleached muslin! Make them any size you wish—you'll save money!

Avenue PRINTS
They're Tubfast!
New Low Price! **12½¢ YD.**
WERE 15c YD.
Ideal for house frocks—children's dresses, and aprons! Bright, colorful prints—both large and small. 35/36" width.

Unbleached Muslin
New Low Price! **8½¢ YD.**
WAS 10c YD.
Get your share now! A splendid quality for countless uses! *Belle Isle* brand. 39 inches.

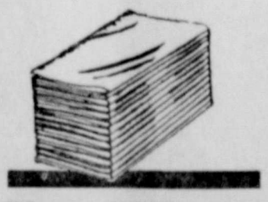

Flour SQUARES
New Low Price! **8c**
All *new* material! Bleached—perfect for dish towels! Cut size 34" by 33"! A value!

Unbleached Muslin
New Low Price! **5¢ YD.**
WAS 7c YD.
A grand quality for such a low price! Get here early for your share. It's *Parkway LL—36".*

1 to 10 Yard Lengths! Good Quality
PERCALES

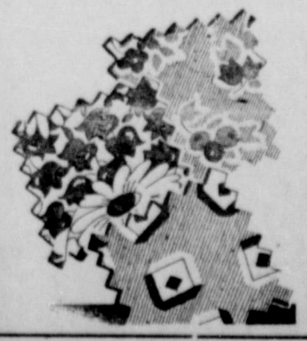

New Low Price! **8¢ YD.**
WERE 12½c YD.
Smart, tub-fast patterns and colors for you—your children—and a dozen and one home uses! You'll want *yards!* Get yours today and save!

PENNEY'S
J. C. PENNEY COMPANY, Incorporated

News Review Of The Week

Monday, Dec. 27

HANKOW, China — Foreign diplomats today saw in the arrival of the new Soviet ambassador to China, a soldier rather than a diplomat, indications that closer military relations between China and Russia are in prospect.

WASHINGTON — Washington's busy prediction makers are saying that concern about the business situation is likely to result in a showdown between the conservative and liberal elements of congress, regardless of party affiliations, at the coming session.

Nation's Income Double

NEW YORK — The nation's income has nearly doubled since the depression days of 1932, estimates based on department of commerce compilations disclose.

MOSCOW — Soviet authorities hinted today a submarine expedition to the North Pole was being considered as the next step toward establishing regular airplane service from Russia over the pole to the United States.

Tuesday, Dec. 28

WASHINGTON — Signs that the administration would make an aggressive fight against its business critics increased today when it was announced that Secretary Ickes would speak by radio on the subject "It is Happening Here."

OKLAND, Calif. — A Filipino dishwasher, quoted by police as saying he "went crazy" when his wife left him, killed at least three countrymen and wounded 10 others today in a savage outburst of shooting and stabbing in the Filipino district.

Americans Flee

TSINGTAO — Forty-five Americans sailed today from Tsingtao aboard the United States gunboat Sacramento in flight from a feared attack on the Shantung province port.

WASHINGTON — President Roosevelt expressed "growing concern" over the trend of world events today in advising Congress that he may recommend construction of new naval vessels.

Wednesday, Dec. 29

WASHINGTON — A charge by Robert H. Jackson that "monopolistic" concentrations of wealth were on strike against Roosevelt policies gave further indications that the administration would try to fashion new controls over "big business" in 1938.

SHANGHAI — Acute tension gripped Tsingtao today as Chinese, apparently resigned to loss of the rich North China port, spread devastation to leave the Japanese nothing but ashes.

New Cruisers

WASHINGTON — Naval experts speculated today that Congress might be asked to add 10, or 15, cruisers to this country's shipbuilding program as the result of President Roosevelt's "growing concern" over recent world events.

CHICAGO — At least 40,000 persons will die in traffic accidents during 1938, setting a new all-time high for the nation, the National Safety Council predicted today.

Thursday, Dec. 30

WASHINGTON — The bitter attack of Assistant Attorney General Robert H. Jackson upon big business was branded as "an obvious attempt of the New Deal to create an alibi" for the business recession by Senator Charles L. McNary of Oregon, Republican leader in the Senate.

WASHINGTON — Secretary Harold L. Ickes continuing the administrations attack on big business asserted tonight that the power of concentrated wealth "must be compelled to confirm to our laws" at the coming session of Congress.

Destruction in China

SHANGHAI — Wholesale destruction of Japan's rich stake in Shantung province continued today as Chinese worked with torch and dynamite to wreck mills and other properties before Japanese armies could reach Tsingtao.

MOSCOW — Moscow newspapers, in dispatches from Hankow, asserted today that within a few days Germany probably would present to China a six point Japanese offer of peace.

Friday, Dec. 31

WASHINGTON—Some prominent congressional Democrats joined business spokesmen today in denouncing recent administration attacks upon concentrated wealth and are appealing for a "cooperative" presidential message to congress next Monday.

HENDAYE, France—An insurgent radio report tonight asserted insurgent troops had driven into Teruel and rescued the garrison of beleaguered comrades.

Rails Denied Injunction

AUSTIN—A number of Texas railroads failed today in efforts to enjoin orders of the railroad commission reducing freight rates on livestock feed in 39 counties.

TOKYO—Maintainance of friendly relations between the United States and Japan was set forth as a cardinal policy for 1938 by the Japanese greetings to the empire.

Saturday, Jan. 1

WASHINGTON — President Roosevelt worked today on an annual message to congress which seemed likely to bear down heavily upon the notes of tax relief, budget balancing and stronger anti-trust laws.

WASHINGTON — Echoes of the old battle over the court bill, strangely infrequent in the special session, seemed likely to be heard again in the regular meeting of congress beginning next week.

Announces for Governor

AUSTIN — The new year started with a "bang" politically today when Col. Ernest O. Thompson, member and former chairman of the railroad commission, announced his candidacy for the Texas governorship.

WASHINGTON — The National unemployment census informed President Roosevelt today that the total of the nation's unemployed lay between 7,822,912 and a possible maximum of 10,870,000.

Sunday, Jan. 2

WASHINGTON — Congress appeared tonight to be heading into another "one issue" session, at which the woes of the business world and the related questions of anti-trust legislation would overshadow all other subjects.

SHANGHAI—Two Japanese columns drove deep into the heart of rich Shantung province today, cutting off the westward avenue of escape from Tsingtao on which a third column was advancing.

Rebels Win

HENDAYE, France — Insurgent advices indicated today that Generalissmo Franco might use reconquered Teruel as the springboard for a major offensive to split government Spain.

ZARAGOZA, Spain—Edward J. Neil, Associated Press war corspondent with the insurgent armies, died today at the Red Cross hospital of shell wounds he received New Year's Eve on the Teruel civil war front.

Panay Survivors Await Rescue

Abandoning the sinking gunboat Panay, bombed by Japanese flyers, survivors ran a gauntlet of machine gun fire to reach shore and waded through miles of swamps to reach Hanshan, where they are pictured above, awaiting the arrival of rescue vessels. Lieut. J. W. Geist, of the bombed gunboat, sleeps on life preservers, in the foreground, as others discuss chances of reaching Shanghai.

Fairview News

The farmers are gradually winding up the harvesting of their 1937 crops. The pretty weather the past month has been appreciated.

Guests of Mr. and Mrs. Wes Burgett, Sunday were Mr. and Mrs. L. E. Crabtree and Mr. and Mrs. C. H. Wise.

Those entertained in the L. B. Cosby home Sunday were Mr. and Mrs. Perry, Mr. and Mrs. R. C. Bird, Mr. and Mrs. G. M. Bullard and Mr. and Mrs. Thurman Perry.

Mr. and Mrs. Talley visited their son near South Plains, Saturday night.

Mr. and Mrs. L. A. Harlon accompanied by Mrs. Welch are visiting relatives in Wise County for a few days.

Ella B. Crabtree was a guest of Wanda Baxter Saturday night.

ANSWERS TO OUR PUZZLE CORNER

Errors—Mop out of pail, pail off floor, different curtains on door, handle off mop, hinge on wrong side of door, spoon out of glass, kettle boiling on table, different legs on table, bowl off window sill, cat.

Wheat Words—Wheat, eat, heat, tea, hat, he, thaw, wet, the, what.

Dots—Bass horn.

"F" objects—Fire, flames, fireman, funnel, feet, footwear, food, fungus, fender, feathers, flower, flower, face, finger.

Mr. and Mrs. L. O. Cardwell, Mr. and Mrs. Cardwell Jr., and Miss Tessie Coleman of Sweetwater were week-end guests of Mr. and Mrs. J. C. Gilliam. Miss Coleman remained for a longer visit with her sister.

In The United States District Court In And For The Western District Of Texas Waco Division.

J. M. Hubbert vs. Temple Trust Company

NO. 236—IN EQUITY

NOTICE IS HEREBY GIVEN that the undersigned has filed his application with the Clerk of the United States District Court in and for the Western District of Texas, Waco Division, for an order authorizing him to sell and convey to Henry Edwards all of Lot Twenty-six (26) in Block Sixty (60) of the town of Floydada, Floyd County, Texas, together with all improvements thereon situated, and for a consideration of $711.79, and all of which will be paid in cash upon the consummation of the sale.

Said application will be heard by the Honorable Charles A. Boynton, Judge of said court, after this notice shall have been published for a period of ten days, and any person interested in said Receivership Estate may contest this application.

WITNESS my hand at Temple, Texas, this the 21 day of December, A. D. 1937.

H. C. GLENN, as Receiver for Temple Trust Company, Temple, Texas. 46-2tc

Sunday School Lesson

International Sunday School lesson for January 9, 1938.

Preparation For Service

Golden Text: Prepare ye the way of the Lord. Mark 1:3.

Lesson Text: Mark 1:1-13.

The beginning of the gospel of Jesus Christ, the Son of God;

2 As it is written in the prophets, Behold, I send my messenger before thy face, which shall prepare thy way before thee.

3 The voice of one crying in the wilderness, Prepare ye the way of the Lord, make his paths straight.

4 John did baptize in the wilderness, and preach the baptism of repentance for the remission of sins.

5 And there went out unto him all the land of Judea, and they of Jerusalem, and were all baptized of him in the river of Jordan, confessing their sins.

6 And John was clothed with camel's hair, and with a girdle of a skin about his loins; and he did eat locusts and wild honey;

7 And preached saying, There cometh one mightier than I after me, the lachet of whose shoes I am not worthy to stoop down and unloose.

8 I indeed have baptized you with water; but he shall baptize you with the Holy Ghost.

9 ¶And it came to pass in those days, that Jesus came from Nazareth of Galilee, and was baptized of John in Jordan.

10 And straightway coming up out of the water, he saw the heavens opened, and the Spirit like a dove descending upon him:

11 And there came a voice from heaven, saying, Thou art my beloved Son, in whom I am well pleased.

12 ¶And immediately the Spirit driveth him into the wilderness.

13 And he was there in the wilderness forty days, tempted of Satan; and was with the wild beasts; and the angels ministered unto him.

Time and Place.—The ministry of John the Baptist began in the summer of A. D. 26. Jesus was baptized by John, in the River Jordan, January, A. D. 27.

Noted for its simplicity and directness, the Gospel of St. Mark has been called the "Gospel of Deeds," principally because it is full of action, with little reference to speculative matters, or incidents having no bearing on the main portion of the story of Christ's mission.

It is supposed to be the earliest of the gospels, in point of time, although it is second among books of the New Testament.

There is no reference to the birth or childhood of Jesus, and we come immediately into the story of John the Baptist preparing the way, and of Jesus coming from Nazareth to be baptized in the Jordan. The word "straightway" applied to the coming of Jesus out of the waters of Baptism is typical of this Gospel of Mark.

But this gospel of action ends, in this lesson, with the gospel of preparation. Jesus does not come from His baptism immediately into the full activities of life and service. We see Him, rather, going into the wilderness, and there undergoing the temptation that was to try Him and prepare Him for His life work.

Service is not merely a matter of good purpose and intention. Not everyone is fit for service merely because he wants to serve. If the Master had to have a period of preparation, if repeatedly, in His life with the desciples and among the multitudes, He had to retire into the mountain or to the wilderness to meditate and pray, how much more necessary it is that those who would follow in His footsteps must find the strength of preparation and be fitted for their task!

The contrast which this lesson brings out is very strong. We have the picture of Jesus following His baptism, acclaimed with the voice from heaven: "Thou art my beloved Son, in whom I am well pleased."

Surely that was all that was necessary to begin the Master's earthly ministry. Could there have been a more fitting watchword or a more favorable occasion for Him to thrust Himself right into the busy life of ancient Galilee and Judea?

Yet immediately following the record of this voice from heaven, we are told that the spirit drove Jesus forth into the wilderness. We do not know just what that may mean; but it means apparently that there was a strong spiritual impulse that led Him to feel His need of preparation before He attempted all that was ahead of Him.

The life of Christian ministry is one in which divine voices and inspirations are combined with very practical matters of daily duty, discipline and preparation.

God's call to service does not necessarily fit us for our task. We must be learners in the school of the Master, and in all the experiences make men wise and competent.

Judge and Mrs. A. J. Folley and daughter, Frances Elaine, of Amarillo visited from Friday until Saturday with friends.

Mr. and Mrs. George Hulsey of Memphis, spent the week end here guests of Mrs. P. G. Stegall.

If You Want New Shoes

that will look well and wear better, buy—

WEAR-U-WELLS

If you want a good repair job on your old shoes bring them to our shop.

Rainer Shoe Shop

South Side Square

When HEADACHE

Is Due To Constipation

Often one of the first-felt effects of constipation is a headache. Take a dose or two of purely vegetable Black-Draught!

That's the sensible way—relieve the constipation. Enjoy the refreshing relief which thousands of people have reported from the use of Black-Draught. Sold in 25-cent packages.

BLACK-DRAUGHT

A GOOD LAXATIVE

NOW Is The Time To Join Our

PHOTOGRAPHIC CLUB

Mothers Join Our Photographic Club and let us record your baby's growth every month.

For $1.00 each month you will receive one picture 5x7, or six post card size pictures.

AT THE END OF SIX MONTHS WE WILL GIVE YOU.....

FREE

ONE 11x14 PORTRAIT, GOLD TONED, AND HAND COLORED IN OILS.

EACH PORTRAIT FULLY GUARANTEED

Frogge's Studio

212 Readhimer Bldg. Floydada

Your Credit Record

—You make it, only you can protect it.

This month pay your debts not later than the—

10th of the Month

OR AS AGREED

Justify the Confidence of your creditors.

Retail Merchants Assn.

Affiliated with the Texas Retail Merchants Association

Jones Market

Appreciates your continued patronage throughout the past years, and heartily solicits your trade for 1938.

—Cuts your Dollars in Halves.

It pays to get your meats from our market. You get high quality meats, fish and fowl for what you usually pay for ordinary meats.

SHOP and SAVE at—

Jones

"For years I've eaten QUAKER OATS"

says the "BIG TEN" Commissioner of Athletics,

JOHN L. GRIFFITH, great American athletic authority, President of the National Collegiate Athletic Association

● Alert mothers everywhere give children this warm, tasty breakfast because it has the *extra* value of Nature's Vitamin B!...Doctor's say you and the youngsters should have this precious vitamin every day to combat nervousness, constipation and poor digestion!...Yet this wonderfully wholesome breakfast costs only ½ cent per serving. There's no other oatmeal like it! Today many grocers offer Quaker Oats at a special price for 2 packages.

BRACES-UP NERVES & DIGESTION WITH NATURE'S VITAMIN B!

Your child

- You brush his teeth
- You comb his hair
- You feed him spinach
- You clothe him properly
- You teach him safety
- BUT...

What About His Eyesight?

Children never think about their eyes. Unconsciously, they abuse them with dim light. It's up to *you* to protect their priceless eyesight...and your's, too...with *more* light.

Make sure that they have abundant light. Replace those empty sockets with larger Mazda lamps—that give more light than ever before. Buy a supply of Mazda lamps today...a carton of assorted lamps for every room in the house.

Texas-New Mexico Utilities Company

A Three Days' Cough Is Your Danger Signal

No matter how many medicines you have tried for your cough, chest cold, or bronchial irritation, you can get relief now with Creomulsion. Serious trouble may be brewing and you cannot afford to take a chance with any remedy less potent than Creomulsion, which goes right to the seat of the trouble and aids nature to soothe and heal the inflamed mucous membranes and to loosen and expel the germ-laden phlegm.

Even if other remedies have failed, don't be discouraged, try Creomulsion. Your druggist is authorized to refund your money if you are not thoroughly satisfied with the benefits obtained from the very first bottle. Creomulsion is one word—not two, and it has no hyphen in it. Ask for it plainly, see that the name on the bottle is Creomulsion, and you'll get the genuine product and the relief you want. (Adv.)

Auto Loans

Cars Refinanced

B.O.Cloud

Phones: 31
25J

Dr. C. K. Arnold

Obstetrics,

Diseases of Women and Children

General Practice—Xray

201 Boothe Building

Phones: Office 86; Res. 301

J. G. PRUITT

Chiropractor and Masseur

The Natural Way to Health

Room 4, Surginer Building
North Side Square
Office hours: 9 a. m. to 6 p. m.
—FREE—
Examination and Consultation
Telephone 128

Seale & McDonald

Auctioneers

HERE AND READY TO DO YOUR WORK
IF YOU PLAN A SALE
CALL US.

Phone 120, Floydada
Phone 1143, Plainview

LAND

We have land to Sell and to Lease for Farming, Stock-Farming and Grazing purposes, from about 80 acres up, in Floyd, Briscoe, Hall, Motley and other counties. Also large list of Lots in Floydada.

W. M. Massie & Bro.

Floydada, Texas

Plainview Sanitarium & Clinic

Plainview, Texas

Thoroughly equipped for the examination and treatment of medical and surgical patients.

STAFF

E. O. NICHOLS, M. D.
Surgery and Consultation

J. H. HANSEN, M. D.
Surgery and Diagnosis

RUFUS A. ROBERTS, M. D.
Obstetrics and Pediatrics

GROVER C. HALL, M. D.
Eye, Ear, Nose, Throat and Bronchoscopy

ROBERT H. MITCHELL, M. D.
Internal Medicine

D. O. HOLLINGSWORTH, DDS.
Dentistry

SUSIE C. RIGGS, R. N.
Superintendent of Nurses

DELIA C. KELLER, R. N.
Instructress School of Nursing

N. C. PURCELL, Chiropractor,
Floydada, Texas
Residence office six blocks east of
Silverton Highway
(Near Old Academy)

JONES GOT "Stuck"

He paid Smith some money on account, and forgot to take a receipt for it.

Smith demanded payment a second time, and Jones—"got stuck."

Jones won't get caught that way again, for he has opened a checking account with this bank, and is now paying all his bills by check.

There is no telling when you may be called upon to pay some bill a second time. Why not follow Jones' example? Every paid check is an absolute receipt.

First National Bank

Floydada, Texas

Your answer to the question that millions have asked

"How I Can Help Fight Infantile Paralysis"

Send a Dollar To Fight Infantile Paralysis

Over every home in America a grim shadow is cast . . . the shadow of that dread disease that twists and cripples the bodies of children. Every mother and father is asking the question, "How can I help fight Infantile Paralysis? . . . how can I protect and preserve my home from this deadly ravager?"

President Roosevelt answered that question by founding the new national Foundation for Infantile Paralysis and saying:

"The purpose of the new Foundation is to lead, direct and unify the fight . . . to ensure that every research agency is adequately financed . . . to eliminate improper care and needless after affect . . . to disseminate knowledge to the practicing physician who is the front line fighter of the sickness."

How will you answer this great nationwide appeal? What will be your response to countless thousands of children who cry out: "Please help protect me from Infantile Paralysis." Certainly your reply will be swift—sure.

They know you will send in one dollar . . . five . . . ten . . . what ever you can afford . . . to help found the great new national Foundation for Infantile Paralysis. Please "do your bit."

Write your check or money order — your heart as well as your pen. — what you can today.

Every penny - - - 100% of all you give goes directly to the Foundation for Infantile Paralysis.

COMMITTEE FOR THE CELEBRATION OF THE PRESIDENT'S BIRTHDAY

Send cash or make checks payable to

KEITH MORGAN, *Chairman* • 50 EAST 42nd STREET NEW YORK

Donations phoning the courtesy of Chicago, Inc., Mrs. Jesse Clair Gotts, President

McMAKIN TRAILWAYS

EAST BOUND
3:10 a. m. 8:30 a. m. 2:30 p. m.
To Vernon, Dallas, Oklahoma City, and Kansas City.

SOUTHWEST BOUND
3:45 a. m. 10:35 a. m. 5:35 p. m.
To Ralls, Lubbock, Odessa, Carlsbad, El Paso, and Los Angeles.

WEST BOUND
10:30 a. m. 5:40 p. m.
To Plainview, Clovis, Roswell, El Paso, Amarillo, Denver, and Albuquerque.

NORTHEAST BOUND
2:55 p. m.
To Silverton, Memphis, Clarendon, Childress.

Leave Floydada at 3:45 A. M. arrive in Carlsbad Caverns at 10:30 A. M. See the Caverns and Leave at 8:30 P. M. and arrive back here at 3:25 A. M.

TRAVEL BY BUS — LARGE NEW BUSSES
LOW RATES EVERYWHERE

VERNER NORMAN, Agent
Phone 182

TIRES & TUBES REPAIRED
Tractor Tires a Specialty
O. K. RUBBER WELDERS
All Work Guaranteed
311 So. Main

Fine Watch and Jewelry REPAIRING
M. L. SOLOMON
JEWELER
At Radio Electric Co.

Notice To The Creditors Of The Estate Of M. F. Hampton, Deceased

Notice is hereby given that original Letters Testamentary or of administration upon the estate of M. F. Hampton, deceased, were granted to me, the undersigned, on the 29th day of November, A. D. 1937, by the county court of Floyd County, Texas. All persons having claims against said estate are hereby requested to present the same to me within the time prescribed by law. My residence and Post office address are Floydada, Texas.

BENNIE BRAND HAMPTON,
Executrix of the Estate of M. F. Hampton, Deceased. 464tc.

ORIGIN OF WORD VAUDEVILLE

The name "vaudeville" is a corruption of the French Vau de Vire, a picturesque locality in Normandy, where a number of popular humorous songs were written in the Fifteenth century.

Dr. W. M. Houghton
Diseases of Women and Children
ARWINE DRUG CO.
Phones:
Residence 250; Arwine Drug 73

"LETO'S" FOR THE GUMS
Gums that itch or burn can become mighty trying. Druggists will return your money if the first bottle of "LETO'S" fails to satisfy.
BISHOP'S PHARMACY

Dr. A. E. Guthrie
PHYSICIAN and SURGEON
Office with Dr. Thacker in
Readhimer Building
Telephones Office 93; Res. 29

THE GREAT AMERICAN HOME

OUR PUZZLE CORNER

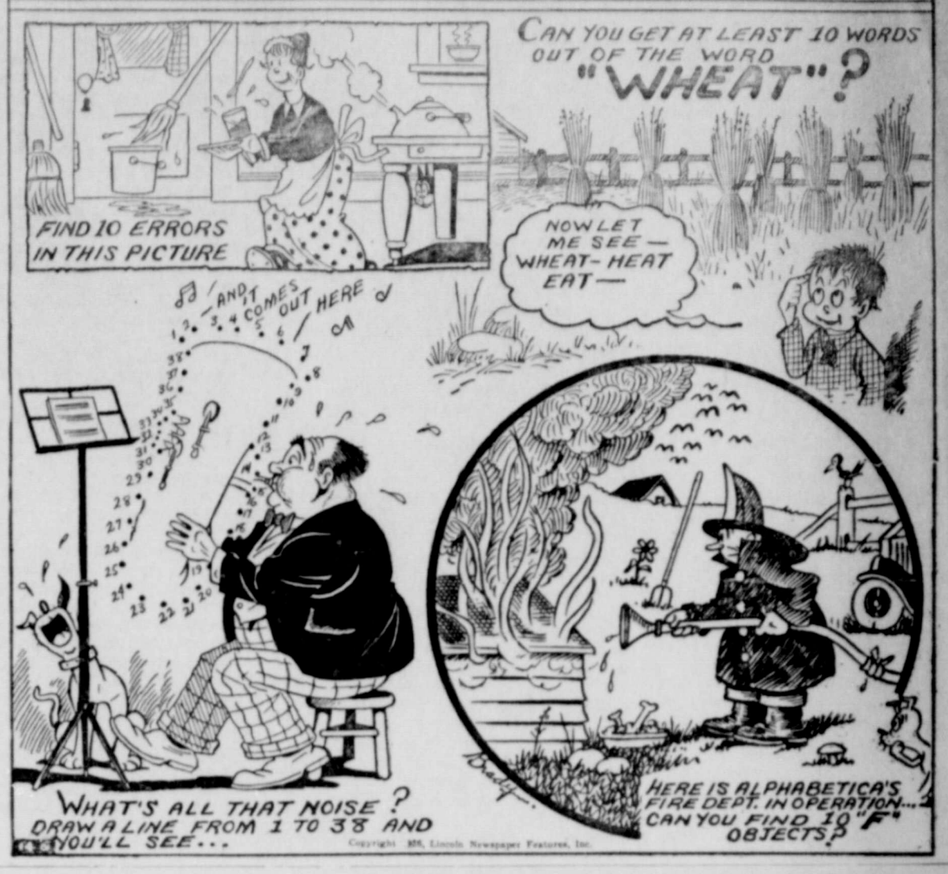

LITTLE BUDDY

By Bruce Stuart

DETECTIVE RILEY

By Richard Lee

DASH DIXON

By Dean Carr

MAC

SEEING IS BELIEVING

BY BOUGHNER

Stockholders' Meeting Of Floydada Natl Farm Loan Assn. On Tuesday

Directors Will be Chosen for Varying Terms to 'Stagger' Expiration of Time in Office

The 1938 annual stockholders' meeting of the Floydada National Farm Loan Association will be held on January 11, Tuesday, it was announced this week by C. M. Meredith, secretary-treasurer of the association, who said the meeting would be one of the most important in the history of the association.

The meeting will be held at the county court room at 2 o'clock p. m.

Members of the association will review the progress of their own cooperative credit institution and hear the reports of its officers. According to Mr. Meredith, the Floydada National Farm Loan Association has made Federal Land Bank and Land Bank Commissioner loans amounting to more than $2,225,000.00 since its organization in 1918.

Directors of the Association will be elected at the meeting, Mr. Meredith said. Two directors will be elected for terms of three years each, two for two-year terms, and one for a one-year term.

Directors whose terms expire are W. A. Cates, W. F. Weatherbee, P. M. Felton, G. C. Collins, and M. L. Probasco.

The Floydada National Farm Loan Association makes available farm mortgage loans for a variety of purposes including refinancing of existing indebtedness, repairs and improvements to farm buildings, and the purchase of farm or ranch land. Loans may be made, Mr. Meredith said, to enable worthy, experienced tenant farmers who can qualify, to acquire farms of their own.

LOST—Boston Bulldog, white with brown spots. Harness on. Please notify A. R. Hanna, 928F21. 471tc

Tenant Loans—

(Continued from page 1)

ment necessary to carry on farming operations. No loans will be made to persons who can obtain an adequate loan for the purchase of a farm from other sources at reasonable terms.

The Farm Security Administration will assist applicants who receive loans in developing sound farm and home management plans, preparing operating budgets, and maintaining business records.

January 15 has been designed as the closing date for receiving applications from farmers for the purchase loans. Those desiring to make applications or receive further information about the program are asked to contact their county FSA rural rehabilitation supervisor.

Counties in the fire-state region where the program will operate this first year are: Floyd, Randall and Wheeler counties in Texas; Roosevelt in New Mexico; Texas in Oklahoma; Wallace in Kansas and Bent in Colorado.

MRS. E. B. MULLINS ATTENDS FUNERAL OF SISTER SUNDAY

Mrs. E. B. Mullins attended the funeral and burial services Sunday for her sister, Mrs. H. C. Dorsey, at Eric, Oklahoma. Mrs. Dorsey died suddenly Saturday night following a stroke of paralysis.

Deceased is survived by three sons and five daughters, all of whom were present for the funeral. Three brothers and five sisters also survive, among them being Mrs. Mullins. Mrs. Dorsey had visited here with her sister.

Misses Vida and Zelda Battey and Myranell Evers returned to Canyon where they will resume their school work after spending the holidays with their parents Mr. and Mrs. Fred Battey and Mrs. Evers.

Mr. and Mrs. H. K. Ammons, of Amarillo, visited Mr. and Mrs. C. E. Neil from Friday until Monday.

Three Floyd County Men Injured In Crash West Of Aiken Tuesday

Three Floyd County residents were seriously injured Tuesday night in an automobile crash about one mile east of the Hale County line and west of Aiken.

Clarence Smith was the worst injured, suffering severe cuts and bruises and a right leg broken in three places. Eddie Cantrell suffered severe cuts and bruises and a broken knee cap. Dorsey Bartlett, the third member of the party, managed to escape severe injury but suffered cuts and bruises.

The three men were driving to Plainview when the automobile in which they were riding crashed into the rear of a six-wheel truck parked on the highway attempting to repair defective lights. The automobile was completely wrecked and its occupants were rushed to the Plainview hospital where, Thursday morning, they were reported to be resting fairly well.

County Agent—

(Continued from page 1)

mary explained that approximately 72 per cent of the farms in Floyd County were expected to be put in one variety cotton which will mean about $150,000 more to the farmers.

It is figured that the county has 65,000 acres of land under irrigation watered by 375 wells scattered over a goodly portion of the county.

The summary as briefed by the county agent lists for 1937.

Two 4H clubs in the county, 35 members enrolled, and 32 completing the required amount of work.

The county agent visited and discussed farm problems in 740 farms and homes during the year.

There were 17,474 office calls made for information regarding the different phases of the extension work.

1,658 telephone calls were made.

301 news stories were released by the office.

6,373 individual letter were written and sent out.

124 circular letters ranging from 150 to 1,700 pieces, were written.

6,874 bulletins were distributed.

One radio talk was made over the Lubbock radio station.

4,072 adults attended meeting held during the year by the county agent.

Out of the 1,700 farms in the county 512 show a change in practices having definately resulted from the extension program.

15 communities are shown in which wheat work has been done.

Four communities conducted barley demonstrations.

615 adult farmers co-operated with the one variety cotton movement with 20,200 acres involved.

107 trench silos were filled in Floyd County with a combined estimated capacity of 17,950 tons.

460 farms show some form of terracing with 41,440 acres involved with total value of service amounting to $124,320.

610 farms show to have been contoured, 61,200 acres being involved, with total value of service figured at two dollars per acre, or $122,400.

Co-operating with the Agriculture Conservation program for 1937, 332 farmers plowed under 14,824 acres of green mahure, with total value of service figured at $29,648.

338 farmers contoured their farms, involving 41,693 acres, with value of service figured at $83,386.

The greatest increase the records show was in trench silos. In 1935 when the project began there were three silos in the county, in 1936 there were 52 silos, but this year that number was doubled to the present 107 silos.

A. L. BISHOP HAS GREAT GRANDDAUGHTER IN IDAHO

A. L. Bishop is now a great-grandfather. A daughter named Diane Marie was born to Mr. and Mrs. Marvin Gamble on December 4 in Bonner's Ferry, Idaho.

She is the only great-granddaughter of Mr. Bishop, here, and granddaughter of Mrs. Eva Gamble, of Modesta, California.

Sheriff Arrests Tulia Man Attempting To Pass Forged Check Mon.

Sheriff Fred Clark arrested Leonard Hicks of Tulia late Monday afternoon in an attempt to pass a forged check for $10 at the J. C. Penney store.

Walton Hale, manager of the store, became suspicious when Hicks tried to pass the check and upon an excuse went to a telephone and called Sheriff Clark who made the arrest in the store.

County Attorney Winifred Newsome said Hicks admitted the attempt to pass the forged instrument but claimed he did not prepare the check, but that his "partner" prepared the check for him to pass.

Newsome also said Hicks admitted passing a forged check on December 23 at Henderson's 5c to $1 Store. It is understood that Henderson has the check and will present it to the county attorney as evidence.

The sheriff's office was on the look-out for Hicks' "partner" who was supposed to return to town Tuesday or Wednesday. Hicks was lodged in the county jail and had not made bond Tuesday morning.

Sheriff Clark announced early Wednesday morning that two others had been arrested and jailed in connection with the "hot" checks being passed in Floydada.

Two men, Tedford and York, were arrested late Tuesday. One in Floydada and the other between McCoy and Allmon.

Sheriff Clark said that Tedford had admitted passing the "nad" check at Hendersons. York had not been questioned at the time of the announcement but Hicks and Tedford told the sheriff that York had written the checks for them to pass.

Center News

Christmas with its festivities and family gatherings is history once again and today we have all settled down to the routine of the New Year.

Mr. and Mrs. C. A. Cumbie have had their daughter, Mrs. Lockie Hood, of Athens with them for the holidays and together with Mrs. R. T. Jones of Dougherty and Truman Cumbie of Lockney had an enjoyable time.

Mr. and Mrs. Wade Warren and son, Mr. and Mrs. R. L. Glenn and daughter spent their holidays in Greenville, Sulphur Springs, and Coma, visiting Mrs. Tom Owens, mother of the two women, and their four brothers. They returned home last Wednesday.

Mr. and Mrs. Grady McAda of Tucumcari, New Mexico came and spent the holidays with Mrs. McAda's parents, Mr. and Mrs. H. B. Mankins of Center, and Mr. McAda's parents at Sterley on Sunday. They returned home Sunday afternoon.

Mr. Kirk and family spent ten days in Red River County and other east Texas points visiting relatives during the holidays.

Roe Jones and family also visited down state during Christmas.

Mr. and Mrs. W. P. Sims had Mr. Sims' relatives and Mr. Sims' father and sister visiting them. Mrs. Gentry of Slaton spent Saturday and Sunday in the Sims home.

Mr. and Mrs. Wade Warren spent Friday, Saturday and Sunday visiting with his parents and relatives in Floydada and Mt. Blanco.

Mrs. Montgomery and Floyd spent Christmas Day and Sunday with Mrs. J. F. Conner. Sunday they visited friends in Lockney and South Plains. Floyd returned to college at Canyon Sunday.

Mr. and Mrs. C. M. Meredith and sons spent Christmas Day with his mother, Mrs. C. E. Meredith of Floydada.

Mr. and Mrs. A. W. Anderson had as Christmas guests their daughter, Mrs. Auzie Watson and husband of Plainview, Mr. and Mrs. Roy Anderson and Floyd Anderson of Lakeview.

Those visiting in the W. B. Jordan home during Christmas week were Mr. and Mrs. Frank Henderson and sons, John and Jimmy, of Grand Junction, Colo.

Mr. and Mrs. Roy O'Brien of Dallas, Mr. and Mrs. B. R. Colthorp and Bruce of Kress, Rev. and Mrs. A. L. Jordan and sons, of Gainsville, O. E. McGraw of Lubbock, Miss Lilla Timmons of Levelland, Miss Belmont Bourland of Flomot, and Miss Ruth Jordan of Brownwood.

Mr. and Mrs. E. W. Lightfoot had all the children home except one son, Travis, who just recently moved. Gordon and Orville of Dallas, Rev. and Mrs. E. W. Weathers of Groom, Mr. and Mrs. T. C. Hollums and Troy of Floydada.

Mr. and Mrs. Mayfield visited their parents at Littlefield and Crosbyton during the holidays.

Mr. and Mrs. Clyde Bagwell have had his two brothers with them during Christmas. One from California and the other from Oklahoma. Mr. and Mrs. Bagwell are moving soon to the Glad Snodgrass place east of Fairview.

The Intermediates in Sunday School and B. T. U. enjoyed a New Years party at the home of Bryan Meredith. The party was sponsored by their teacher and leader, Mrs. R. L. Glenn and J. B. Jordan. All of the class was not present as many were away on Christmas visits.

Mr. and Mrs. A. A. Tubbs and family moved back to their home in this community.

Mr. and Mrs. Bagwell entertained the young people with a party Tuesday night. Floyd Montgomery gave a party on Friday night.

Mrs. Mary Lee Neil of Hereford spent Saturday night with Miss Ruth Jordan and both left Sunday morning for Brownwood where they are attending Howard Payne College.

Mr. and Mrs. P. B. Murff spent Sunday afternoon visiting in the Jordan home.

Rev. Martin filled both appointments here Sunday and had dinner in the O. R. Golightly home.

Mr. and Mrs. O. R. Golightly had all of their children home on Christmas Day. They are Mr. and Mrs. Lee Golightly and daughter of Paducah, Mr. and Mrs. Byers Golightly of Plainview, Elvard and Edwin of Lubbock, and L. D. and Viola.

W. M. U. met with Mrs. Glenn Monday afternoon and will meet with Mrs. Sims at the next meeting date.

Guests in the Olin S. Miller home for Christmas were Mr. and Mrs. Delbert Morse and children, Walter Gound and son, Mrs. Emma Robbins of San Antonio, Miss Ora Mae Robbins and Miss Vernie Newman of Abilene, on Sunday the group and Mr. and Mrs. Price Scott and children were dinner guests in the Morse home. On Thursday Mrs. Miller and son Welborn went to Claude and remained until Friday afternoon with her parents Mr. and Mrs. Duke.

Mrs. Montgomery and Floyd spent last Thursday with Mr. and Mrs. J. F. Love of Paducah.

Mr. and Mrs. Jack Chandler and daughter, Mr. and Mrs. Willie Austin spent Christmas here with their parents, Mr. and Mrs. N. R. Austin. Mr. Austin's brother, Cam Austin, of Wheeler was also a guest in the home.

Mr. and Mrs. B. P. Standefer Jr., had as dinner guests during the holidays each of their parents from near Childress and Turkey, and Mr. and Mrs. W. P. Sims and daughter of Center.

Miss Lyndell Mae Glenn visited Miss Elnora Miller Sunday afternoon and attended church at Fairview Sunday night.

Misses Alice Rawlins and Evelyn Fawver visited Miss Elnora Miller Friday and attended the patry at Mrs. Montgomery's that night.

Mr. and Mrs. A. D. Barker and little daughter Patricia Ann of Flagstaff, Arizona, son of Mr. and Mrs. E. J. Barker, came to Floydada last week to make their home for awhile. Mr. Barker is now employed at the Oden Chevrolet house, having begun work there Monday.

No Action Taken By Highway Department On Site For Warehouse

Highway Commission Sends Word Donation of Grounds For Purpose Is Expected

No action has been taken as yet on the site at Floydada for a division maintenance office and warehouse by the State Highway Commission at Austin. Judge Tom W. Deen was advised by District Engineer G. M. Garrett to this effect late in December by mail.

In the letter it was indicated it is the desire of the commission and the state engineer that an effort be made to secure a donation of the site for the warehouse from the county and city.

The site suitable for their purposes was chosen several weeks ago, being Black 5 in the Starks Addition, and at the time local officials were under the impression that early change of ownership would be effected and work started on warehouse construction.

Mr. Garrett asked the judge in his letter to "contact the various organizations in Floydada and determine their attitude towards securing this site for us."

DOROTHY DELL STOVALL HAS APPENDICITIS OPERATION

According to reports received here by relatives, Miss Dorothy Dell Stovall is convalescing satisfactorily, following an appendicitis operation in a hospital at Roswell, New Mexico, last Wednesday.

Mrs. Stovall and daughter had returned home with Dr. and Mrs. Joe Williams last week after the Williams' Christmas vacation here.

Exemptions Required Of Unders Who Vote

If you are under 21 years of age but will arrive at your majority in this year and want to participate in the elections it is necessary that you obtain an exemption receipt before midnight of January 31, says County Tax Assessor and Collector Frank L. Moore.

"Any person with an exemption can vote in any election during the year 1938, provided he becomes 21 years of age before election," Mr. Moore said. However, "Persons over 60 years of age are not required to obtain an exemption recept, but it is absolutely compulsory that the unders obtain the exemption receipt in order to be eligible to vote."

The first three exemption receipts written went to women. Receipt No. 1 went to Miss Othel Cockerham, of Lockney, No. 2 was issued to Miss Hazel Gallaway, Floydada, and No. 3 to Mrs. Vyron Williams, Floydada.

Pews For Fairview M. E. Church Panhandle-Made, To Be Installed

Pews for the Fairview Methodist Church, said to be the first high grade church pews ever turned out in the panhandle, Monday were expected to be brought to Fairview from Amarillo, and installed this week, Mrs. S. L. Rushing said.

The pews, pulpit and service table built by the City Planing Mill in Amarillo, were made as a last request of S. L. Rushing, who died last year. The order was given by his surviving wife in keeping with her husband's wishes. The grounds for the church were donated by Mr. Rushing and he was largely instrumental in erecting the building.

Kiln-dried oak and birch went into the construction of the furniture much of the carving on which was done by hand.

MARRIAGE RECORD

Dan Cupid worked overtime during the last week in December and the first week of 1938 and in that period of time County Clerk A. B. Clark issued 11 marriage license.

The first couple to apply for and get a license during the New Year were C. H. Felton and Miss Othel Cockerham.

Marriage license were issued by County Clerk Clark to Roy Palvadore and Miss Hattie Richardson; Victor Young and Miss Jewell Chandler, Dec. 22. Lloyd Nelson and Miss Fannie Ruth Patton, Dec. 23; Paul Ellis Wheeler and Miss Wilma Spikes, Dec. 27; J. C. Bellington and Miss Mozelle Williams; R. C. Patton and Miss Amy McRoberts, Dec. 31. C. H. Felton and Miss Othel Cockerham; Wilmath W. Watkins and Miss Jimmye Juanize Flemis, Jan. 1, 1938. W. P. Wall and Miss Prudie Mae Hamilton, Jan. 2; John Velasques and Miss Catarina Luna, G. W. Switzer and Miss Josephine Waller, Jan. 3.

Jess Covington returned home Tuesday from Albuquerque, New Mexico where he has been in the Veteran's Hospital for treatment. His condition is improved according to friends.

In Quality Foods! Hand-picked specials to make your shopping a real pleasure. Trade at this friendly store—where satisfaction is assured.

Spuds	U. S. No. 1, 10 lb.,	17c
Applesauce	A Delicious Blend of Mellow Apples, No. 2 Can,	10c
Blackberries	Try them in your next Shortcake, 2 No. 2 Cans,	25c
Ovaltine	Builds Husky, Sturdy Children,	33c
Marco Corn Flakes	Serve with any Fresh Fruit, Pkge.,	9c
Sunbrite Cleanser	For shining pots and pans,	5c
MAXWELL HOUSE COFFEE	Good to the last drop, Lb.,	29c
Flour	For better results in all your baking, 48 lb.,	$1.65
BUCKWHEAT Pancake Flour	Serve buckwheat cakes and sausage, Pkge.,	15c
Fruits For Salad	A complete Fruit Salad, Can,	19c
Macaroni	High in food value—low in price, 6 for,	25c
NONE SUCH MINCE MEAT	For fragrant Mince Pies, 2 for,	25c
Paper Towels	Towels you don't have to wash, 3 for,	25c
Crisco	Super Creamed, 3 pounds,	59c
Winesap Apples	Fine Fruit, Peck,	35c
Apples	Gallon Can,	39c
Lettuce	Firm Crisp Heads, Each,	5c

Felton-Collins Gro. Co.

PHONE 27

Palace Theatre

Floydada, Texas

January 13-14

Thursday and Friday

NORMAN ALLEY'S

"Bombing of The U S S Panay"

EXCLUSIVE SCENES

The Only Complete Picture of the Attack that Shocked the World!

SEE! SEE!

The Attack—Actual Sinking of the Panay!

Abandon Ship — Actual Scenes of Crew going over board!

American Refugees signaling desperately for aid from shore!

Identification of the dead, rounding up of the wandering wounded!

SEE! SEE!

Aboard the Panay as it Flees Nanking up Yangtze River!

Bombing and Burning of Nanking!

Japanese Planes Attack Panay!

Safe aboard U. S. Flagship Augusta in Shanghai!

The Cameraman Norman Alley was severely wounded in the making of this film—No Advance in Prices.

Regular Picture Program in Connection

IRENE DUNNE, RANDOLPH SCOTT, In

"High Wide and Handsome"

Plus Selected Short Subjects

PIGGLY WIGGLY

OUR TRADE-MARKS are our Star Salesmen. We buy and sell well known brands. Their quality and goodness never varies.

COMPOUND	8 Lb., Carton, JEWEL,	83c
COFFEE	Bright & Early, 1 Pound Ground Fresh	18c
Crackers	2 Lb. Box, SAXET SODAS, (Limit)	15c
P-Nut Butter	2 Pounds SKY-WAY	25c
FLOUR	48 Lb., Gold Crown, Guaranteed,	$1.47
Snow-Drift	6 Lb., Pail,	$1.05
Wesson Oil	qt.	39c
CATSUP	Sun Red Large Bottle,	10c
CAMAY	3 BARS 1 Bottle Perfume FREE,	19c
P & G SOAP	6 Bars	23c
OXYDOL	Large Box	19c
KIRKS	Hard Water Soap, 6 Bars,	25c
Ivory Flakes	Large Box	22c
HEINZ	SOUP, Assorted Flavors, 3 Cans,	25c
LYE	Hooker or Hudson, 15 Cans,	$1.00
Peaches	No. 2½ Can, Sliced or Halves, EACH,	13c
BANANAS	Nice Fruit, Dozen,	12½c
LETTUCE	Nice Heads, Each,	5c
-:- QUALITY MEATS -:-		
FISH	White Trout, 2 POUNDS,	25c
Dressed Broilers		
STEAK	Nice and Tender, Lb.,	15c
BEEF ROAST	lb	15c
SALT JOWLS	lb	12½c
BEEF RIBS	lb.	12½c