

"By Helping Business You Help Yourself"

The Floyd County Plainsman

NUMBER 16

FLOYDADA, FLOYD COUNTY, TEXAS, THURSDAY, JUNE 21, 1945

NUMBER

Funeral Held Today for H. Mason

H. Mason, 75, died at his son, C. H. Mason, 8 miles north of Plainview, Friday. Funeral services were held at Finney Baptist Church at 3 o'clock. Rev. Earl G. Lamb, baptist minister, officiated. Interment was in the Floydada Cemetery. Harmon Funeral Home in charge of arrangements.

Increased Egg Production is Called for in 1945

Station, June 21.—With the season practically over, producers are reminded to get the time to sell off the flocks and culls from the flock. The price is higher now than any time in history. Eggs are bringing excellent prices, and premiums for good quality eggs, which is another reason for disposing of old flocks.

Important is the fact that meat is needed now to supply the short supplies of other high protein foods. Orders have set aside all poultry and large quantities of processed poultry in the states, for use by the armed forces in 1945, as well as all turkeys will be used for holiday and 22 other states.

Poultry production is demanded also are greater before, and keeping the flock high is becoming increasingly important.

Being produced in quantities, but new uses and forms of processing have advanced ahead of supply. Poultry consumption has increased by the shortage and other high protein eggs and egg powder are used in frozen dairy products, and are being produced in hot oil, prepared for shipment to the troops and allies abroad.

Red egg plants, developed recently, are producing quality egg powder which is used in omelets and substituted in omelets and eggs all over the world.

The constantly increasing demand on poultry and egg products market continues to go beyond the peak of the season.

Members of Parliament can be visitors only on Saturday. A visitor presents an order number.

Burned money can be redeemed.

Cotton Research Congress will Meet in Dallas

Dallas, June 21.—The Nation's No. 1 War Crop, cotton, will make a further contribution to the war effort through the 1945 Cotton Research Congress in Dallas July 12-13, which will comply fully with government requests to reduce use of transportation facilities during the period of heavy movement to the Pacific war zone.

D. T. Killough, College Station, exhibits chairman, is notifying exhibitors of the cancellation of all plans for displays at the Congress which was scheduled to be the largest exhibition of cotton machinery ever assembled. Last year's Congress exhibits attracted nationwide attention and many new types of equipment and other displays were already promised for the meeting this year.

A full program of authoritative discussions of cotton subjects will be presented at the meeting, published and distributed to educational institutions throughout the country, C. H. McDowell, College Station, has announced. Attendance at the meeting, however, will be limited to local residents and fifty out of town delegates.

Lieutenant Colonel Burris C. Jackson, Hillsboro, now stationed in Washington, is general chairman of the Statewide Committee which is sponsoring for the sixth time this annual research meeting, and has stressed throughout its planning the committee's desire to cooperate fully with war programs while continuing the contributions that the Congress is making to the war and postwar progress of cotton.

After the war, Congress will be broadened to include many international authorities on cotton subjects, and exhibits will be greatly enlarged in keeping with the increasing mechanization and research in the cotton industry. Colonel Jackson has received assurances of support and participation in these plans from foreign representatives and governments.

"Cotton's Postwar Challenge" will be the theme for the 1945 meeting, with four half-day sessions devoted to a review of cotton's opportunities and problems in the postwar period, followed by roundtable discussions. Providing employment, new machinery and methods, efficient production and competitive products will be major topics discussed.

LAST RITES HELD SUNDAY FOR MARTHA C. HOPPER WHO PASSED AWAY SAT.

INTEAGE82 shr sh shr shrld cm

Mrs. Martha C. Hopper, age 82 years, 9 months and 14 days, passed away Saturday, June 16, at the family home after an illness of several months. Funeral services were held Sunday afternoon at 4 o'clock at the First Methodist Church, with Rev. Ethridge Norman, of Shamrock, officiating. Interment was made in Floydada Cemetery with Harmon Funeral Home in charge of arrangement.

Pallbearers were: N. W. Williams, A. L. Solomon, L. Y. Woolsey, Bert Battey, H. M. McDonald, and Fred Battey.

The average person will drink 90 bottles of soft drinks per year. Nothing was mentioned about other fluids which undoubtedly must be a close runner-up.

It has been estimated that a bee travels 43,776 miles to gather one pound of honey, consisting of 29,184 drops.

Miss Kay Sparks is Winner of \$50 Scholarship

Denton, June 21.—Miss Kay Sparks of Floydada is one of eleven state winners in the recent Interscholastic League contest awarded \$50 scholarships to Texas State College for Women for the 1945-46 session.

The scholarships are given annually to the winning girl contestants in the state meet by students of TSCW through their College Government Association, and are valid only for the year immediately following the contest in which the student was a winner. The winner must also be in the upper quartile of her class in scholarship during her senior year to be eligible for the award.

Miss Sparks was chosen a member of the one-act play all-star cast in the contests.

Marine Corps Needs Fifty-five Recruits

U. S. Marine Corps has authorized the enlistment of 55 additional 17 year old men during June. Recruits are enlisted in the Marine Reserves and will serve for the duration. Enlistees are sent to "Boot Camp" immediately, or called to duty within two weeks. Applicants should write U. S. Marine Corps, P. O. Building, Lubbock, Texas, sending their birth certificates.

Castro County Club Members Grow Fine Animals

Castro County 4-H Club boys will have reason to compare future calf shows with their first one, which was held at Dimmitt recently. According to County Agricultural Agent M. U. Ay, the pioneer exhibit brought out 60 animals which averaged 1,105 pounds, and demonstrated dry lot and commercial basis feeding methods. The lot sold for a total of \$11,520.58, with 40 bringing 13 cents and the remainder 17 1/2. Buddy and Billy Hill of Hart with an entry of 21 calves, not only took grand champion and some secondary honors, but took home the most money. Their animals averaged 1,190 pounds and brought a total of \$4,363.10.

MRS. MOLLIE A. MORTON IS IN KANSAS CITY, MISSOURI, MARKET

Mrs. Mollie A. Morton left Tuesday for Kansas City, Missouri, where she will attend wholesale market and purchase merchandise for the Style Shoppe. Mrs. Morton was accompanied by Mrs. M. B. Cavanaugh.

Mr. and Mrs. B. Hatley of San Antonio, spent the week end in Floyd County visiting Mr. Hatley's parents at Dougherty and friends in Floydada. They left Tuesday for Shamrock, where they will visit Mrs. Hatley's mother and other relatives before returning home.

Pfc. Bruce Holder Awarded Presidential Citation Ribbon

Headquarters Third Armored Division.—First Battalion Headquarters of the 36th Armored Infantry Regiment has announced from "Somewhere Inside Germany" that Private Bruce Holder, husband of Mrs. Bruce Holder, 423 West California Street Floydada, Texas, has been awarded the Presidential Citation Ribbon for outstanding service in combat against the enemy in Germany.

To add to the number of Battle Honor "Firsts" already credited to the First Battalion, 36th Armored Infantry Regiment of the Third Armored "Spearhead" Division, this veteran armored infantry unit under the Command of Lieut. Col. William R. Orr, Albuquerque, New Mexico, recently became the first Battalion within the Division to receive a Presidential Citation.

The First Battalion was cited for outstanding performance of duty in action against the enemy in the engagement in September, 1944 which has already entered the pages of Division history and gave the Third Armored Division the distinguished honor of being the first Allied Unit to breach the Siegfried Line and helped to give the Division its now famous name, "Spearhead."

The aquatic Whirligig Beetle has only two eyes but they are so directed that the insect can see up and down at the same time.

SIDELIGHTS FROM WASHINGTON

BY GEORGE MAHON

Our Committee on Army appropriations, made up of five Democrats and three Republicans, is presenting to the House this week the thirty-eight billion dollar Army Appropriation Bill. In my opinion, another bill of this size will not again be submitted to the Congress during this century—certainly not unless there should be a World War III. And the world need not and must not permit World War III.

The sum of twelve billion dollars for pay of the Army is by far the largest item of the bill. The next largest item is for airplanes and Air Corps equipment, with Ordnance, consisting of weapons, bombs, and ammunition ranking number three.

We plan to pass the bill in the House on Friday, June 22nd.

Our Committee expects to follow up on the expenditures as best we can, even to the extent of visiting war areas if we can find the time to do so. It is impossible for any human being to be familiar with every phase and detail of our gigantic and far-flung war program. A Congressman, like every one else these days, finds it impossible to do all the things that should be done.

My chief legislative assignment in Congress throughout the war has been on the Appropriations Sub-Committee for the Army.

As a result of dry weather, many questions have recently arisen in regard to crop insurance. It is evident that an adequate crop insurance program has not yet been devised. After consulting with crop insurance officials both in Washington and in Texas, I have responded to telegrams and letters as follows:

"Crop insurance officials advise that if cotton is not planted, premium will not be payable and insurance cannot be collected. They advise that if planting is done under conditions generally considered good farming practice in the area, then insurance would attach. As for example, when farmers generally in the area who are not insured are planting. I realize that this is rather indefinite, and I suggest that County AAA office be contacted for more specific and authoritative instructions forwarded from State office. Am anxious to be of every possible assistance in this highly important matter."

War not only costs money and lives. Surgeon General Norman Kirk of the Army remarked to me the other day that four thousand soldiers who have lost limbs have already been fitted with artificial limbs and returned to civilian life. Seven thousand boys who have lost limbs are still in Army hospitals.

I recently asked a lone American soldier, who, with rifle in hand, was standing guard in front of the Japanese Embassy in Washington, to tell me about his job. It soon became apparent that he was not displeased to have this bit of Jap real estate under perfect control and subjection. He was an upstate New Yorker with overseas service to his credit.

Pennies are legal tender only up to 25 cents. Therefore, a creditor cannot be forced to accept more than 25 pennies in payment of a debt.

Pvt. Leo Weaver Experiences Scourge on Iwo Jima

Somewhere in the Pacific (Iwo Jima was Marine vs. Ja) according to a story brought by Private Leo Weaver, 26, of Austin, Texas, city policeman of the Third Marine Division.

"I was standing guard at security outpost on the night of March 26 near the northern end of Iwo," Weaver explained. "I pitched dark, but occasionally moon broke through the clouds and reflected on an area covered with tree branches and stumps. Shortly after midnight, I started almost out of my skin as a series of blood-curdling howls I thought to myself that there one of those Jap 'Banzai' attacks I held the trigger of my rifle prepared for the worst.

"The noise and turmoil continued for about two or three minutes and I got no braver or calmer. Then all at once something burst through the brush. There in moonlight was a black and white spotted dog, howling his lungs out and angrily pursued by a housecat.

"I was so darned relieved I could do was sit down and cry. Weaver, whose wife, Pearl, children, Billy Don and Gay live at 106 Mildred street in Austin, entered the Marines last and shipped overseas in November. Iwo was his first battle experience.

Weaver is a Browning automatic rifleman. His parents, Mr. and Mrs. D. L. Weaver, reside in Floydada, Texas.

AVOID FOURTH OF JULY ACCIDENTS BY STAYING THE JOB

Chicago, June 21.—Planning to have yourself a time over Fourth of July, with more V-E day and all?

Don't do it, suggests the National Safety Council. Instead, close to home, take it easy, help prevent an avalanche of holiday accidents that would delay knockout blow to the Japs.

With an appeal to "put victory first on the Fourth," the Council is asking every citizen to enlist in a nationwide campaign to end the usual huge holiday toll. This year would waste manpower and time needed to signal final victory.

One hundred and thirty national organizations have joined the Council in the holiday safety campaign, designed to help public officials, traffic officers and safety leaders hold the Fourth of July accident toll down to a minimum.

CARLOADINGS FOR WEEK ENDING JUNE 16

The Santa Fe System carloadings for week ending June 16, 1945 were 29,103 compared with 26,796 for same week in 1944. Cars received from connections totaled 14,937 compared with 11,741 for same week in 1944. Total moved were 44,040 compared with 38,626 for same week in 1944. Santa Fe handled a total of 138 cars in the preceding week this year.

About two quarts of cedar sawdust or two pounds of mothballs are required in an ordinary trunk or small closet, to keep moths.

There are 23,000 stones in Washington Monument.



They're giving their all... back them up with YOUR dollars!

AS THE battle lines approach the heart of the enemy's homeland, the fighting grows fiercer... and more costly in men, materiel, and money. That's one reason why every red-blooded American must back this mighty 7th War Loan with every dollar he can lay hands on. Another reason is that this is the really two drives in one. In the same period last year, you were

asked to invest in two war loans, as against one this time. No need to tell you that War Bonds are the safest and best investment in the world. So pour out your might, Americans, in the MIGHTY 7th War Loan. Let's show our valiant Fighting Men that we're backing them to the limit of our means... 100%.



BUY NOW! BUY MORE! MORE! MORE!

Laying telephone wire in the Tokyo road!

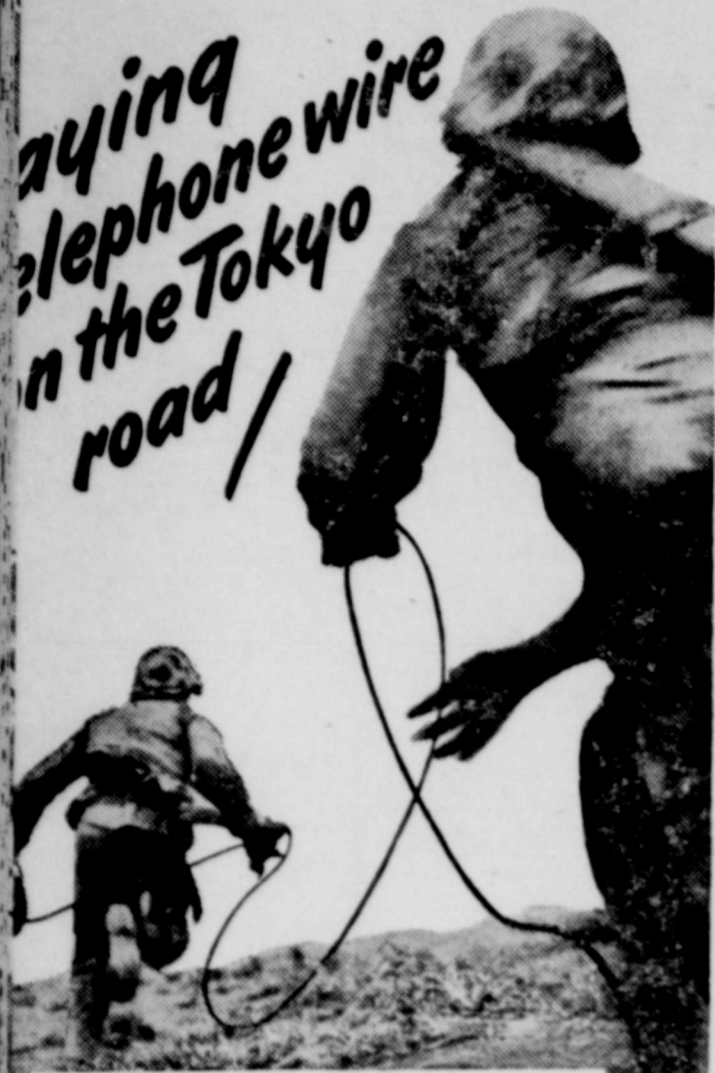

Under fire on Iwo Jima, two marine wiremen of the Fifth Division race to lay telephone wire to front-line foxholes.

Many such men must take part in many scenes like this before Tokyo is reached. And telephone factories must stay hard at work supplying these men the equipment they need.

The end of the German war brings closer, of course, the day when everyone can get a telephone without delay. But the demands of the Japanese war mean that it will still be many months before that day comes.

SOUTHWESTERN BELL TELEPHONE CO.



The Floyd County Plainsman

PUBLISHED THURSDAY EACH WEEK
M. B. CAVANAUGH, PUBLISHER
IN FLOYD COUNTY \$1.00; OUTSIDE FLOYD COUNTY \$2.00
Entered as Second Class Matter June 23, 1930, at the Post Office at Floydada, Texas, under the Act of March 3, 1879.

NOTICE!

Any erroneous reflections upon the character, standing or reputation of any person, firm or corporations which may appear in the columns of The Floyd County Plainsman will be gladly corrected upon its being brought to the attention of the publisher.

Plan your Canning Program; Stock Pantry Shelves

College Station, Tex. June 21.—Every household these days should have a definite plan of activity in stocking the pantry shelves with home canned and preserved foods for the winter months, and this plan will not only include planting with a plan, but preserving with a purpose, says Mrs. Winifred J. Leverenz, specialist in food preservation of the A. and M. College Extension Service.

Begin, Mrs. Leverenz suggests, by estimating the amount of fruits, vegetables and meats your family will need. Then set that number as your canning goal. A good guide to use in estimating this amount is to consider that about half the necessary consumption of food for your family during the year will be fresh and the other half processed. If fresh foods are available for as much as three-fourths of the year, half the amounts suggested will be sufficient. If the season is shorter, say one-fourth of the year, you must take one and a half times the suggested amounts. Children under ten years of age require about half the suggested amounts.

Here is the suggested plan: each individual in the family requires 22 quarts of green and yellow vegetables per year, 22 quarts of other vegetables, such as beets, okra and squash, and 22 quarts of tomatoes or citrus fruits. Also in-

clude for each member of the family 22 quarts of other fruit, 5 quarts of pickles or relishes, and 7 pints of preserves and jellies. In meats, allow 83 pounds of meat for each person. Usually half this amount is canned, and is equivalent to about 20 quarts of canned meat or chicken.

It is well to remember also that food may be preserved in other ways. In dried food, one fourth pound is equivalent to one quart of food canned, 2 pounds frozen equals one quart canned and 4 pounds stored, or 2 quarts brined are equivalent to one quart canned.

Take into consideration also the likes and dislikes of your family. For example, if tomato juice is a favorite in your household, make your goal high for that product. Strive for variety and avoid overstocking in some fruits and vegetables.

WEIGHT LIMITATION LIFTED ON CHOICE BARROW AND GILT BUTCHER HOGS

Prices on all good and choice barrow and gilt butcher hogs will be supported at \$13 per hundred, Chicago basis, until September 1, 1946, the War Food Administration has announced. The previous ton weight limitation of 300 pounds has been lifted and the support price raised 50 cents from \$12.50 per hundred as a way to encourage increased hog production. The nation's goal this year is 37 million fall pigs.

CHECKING EQUIPMENT FOR CANNING PURPOSES INCREASES

Increased interest in making canning equipment safe and accurate is reported by Erma Wines, Jim Wells County home demonstration agent. With the assistance of an emergency war food worker she has tested 70 pressure cookers, nine extra gauges, and 16 sealers this spring. In comparison, 43 cookers, and 14 sealers were checked during the same period last year.

First Christian Church, Otto F. Marshall, Minister

Morning Worship 11:00.
Christian Youth Fellowship 7:30.
Bible School 10:00.
Evening Worship 8:30.
Come to Church.
The Friendly Church With a Spiritual Message.

VETERANS GET PREFERENCE TO OPERATE TRUCKS ON COMMERCIAL BASIS

Veterans of the present war will be given some preference among persons who are seeking to operate trucks on a commercial basis, the Office of Defense Transportation has advised. Veterans applying for "certificates of war necessity" for truck operation will not have to show, as do non-veterans, that the proposed business is necessary to the war program or to the maintenance of essential civilian economy.

The amount of sway at the top of the Washington Monument is less than one inch.

STAR CASH VALUES

APRICOTS, No. 2 1-2 can	29c
GRAPEFRUIT JUICE 46 Ounces	29c
TOMATO JUICE, No. 2, Two cans	25c
PORK & BEANS, No. 2 can	15c
Spaghetti, jar 17c With Tomato Sauce	
KRISPY CRACKERS 1 Pound box	19c
TOMATO SOUP, No. 2 can 10c	
TEA ICED OR HOT	
ALLSWEET OLEO, pound	24c
CRUSTENE SHORTENING 3 pounds	63c
Longhorn CHEESE, pound	35c

Fresh Vegetables and Fruits

CLINE AND RAINER GARAGE

Let us put your car back on its wheels! Your automobile is priceless today; and a car in fair condition can be overhauled so expertly as to rival a new one in service! Get the habit of checking your car at regular intervals—our trained experts are well qualified to give you advice—and the best service.

Telephone 37

CLINE AND RAINER WESTERN AUTO ASSOCIATE STORE

FIRST NATIONAL BANK Floydada, Texas

1903—Time Tested Service—1945

G. A. WEATHERFORD GOLDIE'S RADIO SHOP

104 WEST MISSOURI ST., FLOYDADA
We repair all makes of Radios and fix Electric Appliances and Fence Chargers. We buy and sell used Radios, and have those that Get Parts. Come to see us. We will be glad of an opportunity to serve you. Shop located Northwest Corner Courthouse Square.

WE CHANGE 1 1/2 VOLT SETS TO ELECTRIC.

Let Cavanaugh Do Your Job Printing

New Kitchens to come



ATTRACTIVE TO LOOK AT... ENJOYABLE TO WORK IN!

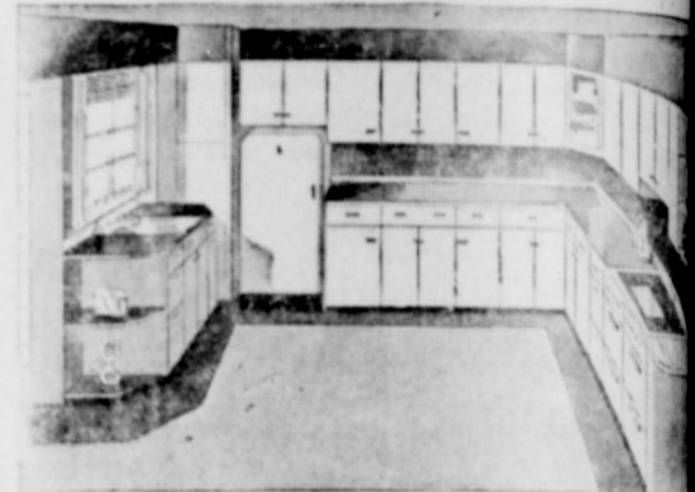

Beauty and convenience will go hand in hand in those remarkable new kitchens of tomorrow. They'll be handsomely designed—something to truly own with pride. They'll be efficiently arranged, with each appliance and each cabinet positioned in relation to its most convenient use.

In your kitchen to come, you'll want a gleaming, new, Modern C P Gas Range that will smoothly and skillfully cook the kind of meals that make everyone call for more.

West Texas Gas Company

Don't Worry About Us!

We'll do it!



They tell us that the fat salvage problem has got to be licked in the small cities, the towns and on the farms.

Our country has to have one hundred million more pounds of used fats this year over last. And we're the people who must save it.

We've rolled up our sleeves! We'll save every drop and bit it is possible to scrape—and keep on doing it till the last Jap is licked.



HOW TO DO IT: Save all used fats in a tin can. Keep it handy to the stove. Scrape your broilers and roasting pans, skim soups and gravies, for every drop counts. Keep solid pieces of fat, such as meat trimmings and table scraps, in a bowl. Melt down when your oven's going, add the liquid fat to the salvage can. Take the can to your butcher as soon as it's full. He will give you four cents and two red points for every pound. Your County Agent or Home Demonstration Agent can give you full particulars.

100,000,000 More Pounds of Used Fats Are Needed This Year!

Approved by WFA and OPA. Paid for by Industry.



Gingham Kitty Suits . . . cool, attractive and youthful in bright plaids and checks for summer-into-fall wear. Slenderizing gored skirts and kang jackets. In Red, Brown and Navy. Junior sizes 9-17.

STYLE SHOPPE

Mrs. Mollie A. Morton, Owner
Phone 17

"Always Showing New Things First"

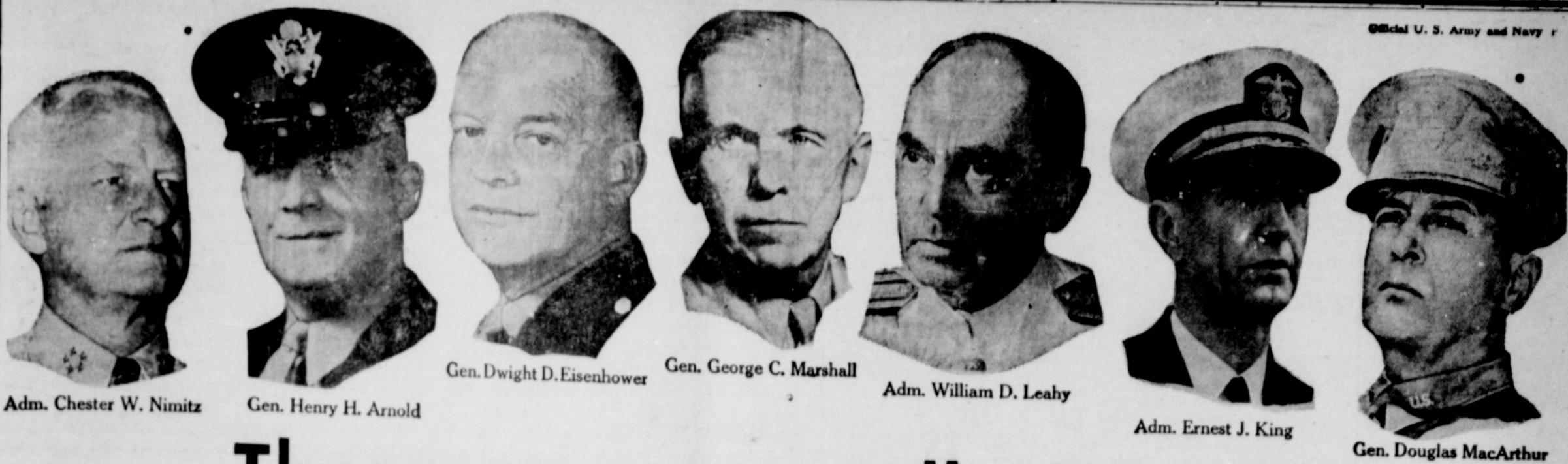

Adm. Chester W. Nimitz

Gen. Henry H. Arnold

Gen. Dwight D. Eisenhower

Gen. George C. Marshall

Adm. William D. Leahy

Adm. Ernest J. King

Gen. Douglas MacArthur

These men can tell you why the 7TH WAR LOAN is the BIGGEST yet!



Can we make it?
We'll tell the world we can!

**BUY BIGGER BONDS
—and More of Them!**

• Read that figure again, neighbor. It's not just a lot of numbers pulled out of a hat. It's our share, your share, in the mighty 7th War Loan.

Does it sound big, neighbor? Well, those Superforts that are plastering Japan are big—and cost plenty. Battleships are big—and cost millions. The job our fighting men are out to finish is

big—and the cost is staggering. So of course *our* job is big. But we can do it if you and every other patriotic American in this city buys a BIGGER bond than before—or invests a BIGGER portion of income in War Bonds now!

Two Drives in One

By this time last year, you had already subscribed in *two* War

Loans. This 7th War Loan is like *two* drives in one.

Study the chart below. See what your country expects you to do in the 7th War Loan. Remember, you are part of America—a part of America's might!

FIND YOUR QUOTA . . . AND MAKE IT!		
IF YOUR AVERAGE WAGE PER MONTH IS:	YOUR PERSONAL WAR BOND QUOTA IS: (CASH VALUE)	MATURITY VALUE OF 7TH WAR LOAN BONDS BOUGHT
\$250	\$187.50	\$250
225-250	180.00	200
210-225	181.25	175
200-210	112.50	150
180-200	93.75	125
140-180	75.00	100
100-140	37.50	50
Under \$100	18.75	25

Pour out Your Might in the
MIGHTY SEVENTH!

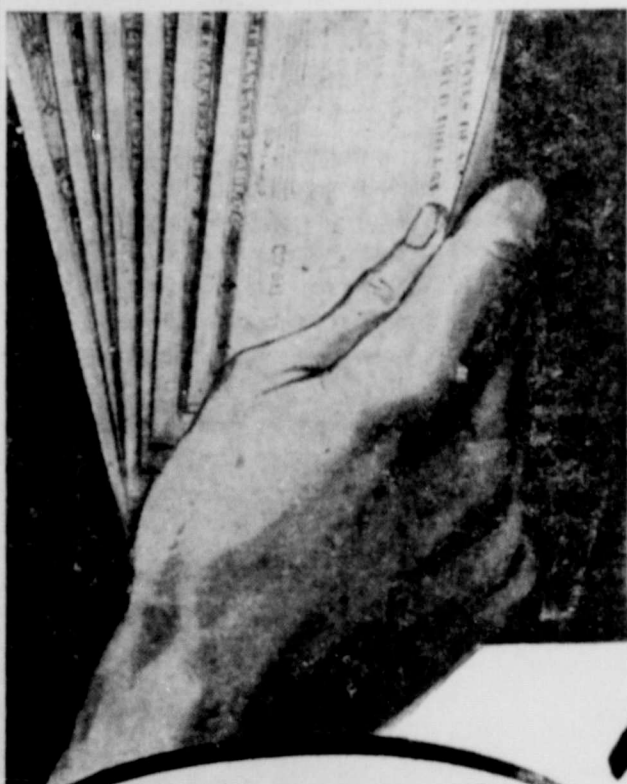

Your War Bonds Are Like READY CASH

War Bonds are your safest investment. Safe in principal . . . safe in return. You get \$4 for every \$3 you invest, at maturity.



This is an official U. S. Treasury advertisement—prepared under the auspices of Treasury Department and War Advertising Council

This Advertisement Sponsored by the Following Merchants & Business Men:

- Farmers Grain Company
- The First National Bank
- H. G. Parker Furniture Company
- Higginbotham-Bartlett Company
- Dale Strickland Butane Company

- Producers Cooperative Elevator
- Style Shoppe, Mrs. Mollie A. Morton
- G. C. Tubbs Insurance Agency
- Plains Cooperative, Inc.
- White Drug Company

- Arthur B. Duncan Abstract Company
- Nichols Lumber Company
- Stansell-Collins Company
- Daniel Automtoive
- J. A. Patterson, Fruit and Vegetable

This is an official U. S. Treasury advertisement—prepared under auspices of Treasury Department and War Advertising Council.

Plant Sudan Grass Before It's too Late for Grazing

College Station, Tex. June 21.—A summer pasture, sudan grass is better than any other grass regime because its grazing capacity is better able to withstand weather and drought. Fortunately, for Texas farmers stockmen June is not too late to plant sudan grass providing nature conditions are favorable. R. R. Lancaster, pasture specialist for the A. and M. Extension Service. Earlier planting is desirable, however. Mr. Lancaster recommends sweet wherever it is available, since variety is more juicy and palatable, more disease resistant, leafy and yielding than the common type. Seed differ in color from Sudan grass seed, which is also a distinct advantage.

The specialist recommends that allow one acre of sudan for milk cow or other farm animal. The land should be prepared as for other farm crops. will get better yields from plantings by applying 200 to 300 pounds of 4-12-4 fertilizer per acre and by adding 100 pounds of nitrogen fertilizer per acre. nitrogen fertilizer may be applied as one or more side dressings amounting to 10 pounds of nitrogen per acre in rows two to three feet apart, Lancaster says. This gives better results than broadcasting the seed. The specialist adds this tip on management: If your acreage must be limited, you will get better results by grazing sudan grass only 10 hours a day when it is young and tender. After the sudan has reached eight to 12 inches in height, begin grazing. Continued grazing or mowing will keep it green and high in food value. It should be cut for hay immediately.

To rid a lawn of ants drill several holes in each ant hill with a trowel and pour into each hole two ounces of carbon bisulphide; and the whole nest with canvass. fumes will kill the ants.

Apples Need Moisture For Steady Growth

Apples that grow to their full size must have ample moisture through the whole growing season. If an apple orchard suffers from drought for even a few days the final size of the fruit is reduced. Apples recover well from a drouthy spell but they are not able to "make up" for slow growth in dry weather by extra rapid growth after a good rain, according to Dr. J. R. Magness of the USDA. In a typical long season variety of apple, such as Delicious, Rome Beauty or Stayman Winesap, the growing season is from 150 to 165 days from bloom to maturity. This is divided into two periods, the first of approximately two months, and the main growing period of about 90 days. For two months after bloom the fruit grows relatively slowly and at the end of that time the small apples are only 15 to 20 per cent as large as they may grow in a good year.

Steady growth then starts, and for the next three months an apple puts on each day an equal gain—provided soil moisture is adequate. Many day-to-day measurements of apple growth show this gain is almost uniform, a little less than 1 per cent of the fruit weight each day. But, says Dr. Magness, "if moisture shortage slows down or stops the growth of the fruit for a part of the season, the final size will be correspondingly reduced." Thus, if the growth rate of the fruit is reduced by half for a period of 30 days, the final volume of fruit will be about 10 per cent less than if moisture had been available. If severe drought results in practically no growth for a month, the final size will be reduced 30 per cent.

Add Six More Senses to Five Already Accepted

Some physiologists insist that human beings have 11 senses. They say that the notion that humans had only the senses of sight, smell, hearing, taste and touch dates back to the ancient Greeks. The other six senses, these authorities say, are: 1. The muscular sense—the amount of resistance one encounters in moving or lifting a heavy object. 2. The temperature sense—which tells one the difference between hot and cold. 3. The pain sense. 4. The articular sense—or the consciousness one gets of moving the joints in the body. 5. The distance sense—especially among the blind, who have an uncanny feeling for distance, like stepping off a curb. 6. The static sense—or balance and equilibrium, which makes people walk straight instead of falling over or weaving to and fro.

Trees and Lightning
Trees are the objects most often struck by lightning because as part of the ground they extend upward and shorten the distance to a cloud. Their spreading branches in the air and their spreading roots in the ground present an excellent

charges to the air. A heavy, driving rain, such as accompanies the average thunderstorm, can so wet any tree that it becomes an excellent conductor. Thus, though the moisture content of wood, particularly within the outermost layer of growth in a living tree, adds to the variability of conduction, even the most resinous of trees with lowest moisture content can, under a heavy rain, become a splendid conductor in a short time. Such trees as oak, more particularly cork oak, have a very bad reputation for attracting lightning.

Egg Preservative

A good method of egg preservation is putting them down in water-glass. For the water-glass method, infertile eggs preserve best, and only clean, fresh eggs should be used—preferably not more than one day old. Never preserve cracked eggs, and do not wash the eggs, since their natural protective coating helps to prevent spoilage. A crock makes a good container for the eggs, and it should be put in a cool dry place for storage. A five-gallon crock will hold about 15 dozen. It should be cleaned thoroughly, scalded and dried. The preservative solution is made from water and water glass (sodium silicate), which can be bought at a drug store. Boil a quantity of water and let it cool. Measure out nine quarts of water into the crock, add one quart of the water glass (sodium silicate), and mix well.

Appraising Land

The budget method of appraising land is growing in popularity. Under this method an estimate is made of the crops and livestock which the farm will produce for sale. The prices at which these products will sell is estimated and the gross income from the land is determined. The expenses that probably would be incurred in producing these products are estimated and the labor of the operator either is valued or an estimate made of the amount which the farm family will need for satisfactory living. These items then are deducted from the gross income to determine the net income from the land. This net income then is capitalized at a fair rate of interest, and the result is the appraised value of the land. Such appraisals aid in preventing overpayment of land.

The "House of Seven Gables" is located in Salem, Mass.

MALARIA
CHECKED IN 7 DAYS WITH
666 LIQUID for MALARIAL SYMPTOMS
Take only as directed

FOR SALE—Practically New
Whitt Rotary Electric Sewing Machine. We also do sewing machine repair. S. H. WRIGHT, 226 E. Tennessee St. Floydada. 27-2tp

NAVY SAYS DON'T CONCERNATE CHRISTMAS MAIL LOAD

Dallas, June 14.—The Navy Department encourages the mailing of overseas gift packages throughout the year. Although the War Department advises that the mailing period for Christmas parcels to Army personnel will be the same as last year—September 15 to October 15—there is no restricted mailing period for the personnel of the Navy, Marine, and Coast Guard. All Christmas parcels should, however, be mailed no later than October 15 to afford some degree of probability of delivery prior to Christmas day. Due to the distances—more than

five million square miles have been won from the enemy since 1941—and the size and frequency of combat operations in the Far Pacific, no guarantee of delivery can be made.

OPPOSITION TO TEXANS AT MEXICO SCHOOL ENDS

PUEBLA, Mexico, June 19.—Students at the University of Puebla, who went on strike over a week ago, have agreed to cease all opposition to Texas students here for summer classes. The 2,000 Mexican students voted, however, to continue their strike against university authorities. The Texans are members of a

group sponsored by the Sam Houston State Teachers College, Huntsville, Texas.

It requires 40 cubic feet of space to hold one ton of anthracite coal and 45 cubic feet for one ton of bituminous coal.

The average life of an automobile is seven years.

MEXICO BEGINS TOMATO EXPORTATION TO U.S.
Exportation of tomatoes from Tamaulipas, northeastern Mexico, has begun, and the national economic coordination estimates from 1,500 to 2,000 loads will be sent to the United States during this season. Your quota is bigger.

DR. KIBBY J. CLEMENTS

OSTEOPATHIC PHYSICIAN AND SURGEON
Diathermy, Light Therapy, Colonic Irrigations, Improved Methods of Curing Piles, Fistula, Pruritis (Itching) by Office Treatment Without Interrupting Daily Routine.
SKAGGS BUILDING, PLAINVIEW, PHONE 680

Dress for the men in your life

Carole King
DRESSES FOR JUNIORS

Featured in
HARPER'S BAZAAR
VOGUE
MADEMOISELLE
GLAMOUR
CHARM
SEVENTEEN

EXCLUSIVELY HERE IN THIS CITY

Carole King
DRESSES FOR JUNIORS

"Jiddlywinks"
AS SEEN IN VOGUE

Polka dots and moonbeams... or in more practical words... graduated size polka dots from shoulder to hem... and stripes to trim. Print Carole-Lyn spun rayon in Wing Grey, Romance Blue, Green Frost or Lilac. Sizes 9 to 15.
\$898

Lilac Time
AS FEATURED IN SEVENTEEN

Look like a cool million... in this pretty princess frock... white, banded in bright, and embroidered with lilacs to match the bright tone. Butcher Lyn Spun Rayon in White with Red Pepper, Chalk Green, Royal Blue, or Plum. Sizes 9 to 15. \$1295

Carole King
DRESSES FOR JUNIORS

"Zantalizing"
AS FEATURED IN MADEMOISELLE

A snug-fitting jacket featuring peplum, eyelet atop a paneled skirt! Butcher Lyn Spun Rayon in Jet Black with Ice Pink, Summer Sky Blue or Green Frost. Sizes 9 to 15. \$1295

Now that the War in Europe is over

What about travel?

Now, you may naturally ask, "Won't it be a little easier to get accommodations?" ... "Won't it be a little more comfortable to travel?"

We of the Santa Fe would like to hold out some hope to our friends who have good reasons for taking a trip, but who find it difficult to do so.

We would like to give those who do travel all the little niceties of service that are part of the Santa Fe tradition.

Bigger Traffic Loads

The stubborn facts are that the traffic in our Pacific ports of war is stepping up instead of letting down!

This means, in the war days to come, there will be more passenger and freight

traffic—new loads and greater loads and less space for civilian travelers than ever on Santa Fe rails.

In The Meantime

Santa Fe facilities have been enormously increased—bigger yards; more freight Diesels; centralized traffic control at key points; and improved shop tools and practices which keep our locomotives rolling.

In peacetime these increased facilities will enable us to provide better service than ever. But in the meantime, the stuff needed to lick Japan is top priority.

So—again we ask, "Unless your trip is essential, can't you put it off until we have a little better opportunity to serve you in the traditional Santa Fe manner?"

SANTA FE SYSTEM LINES
ALONG THE ROUTE TO TOKYO

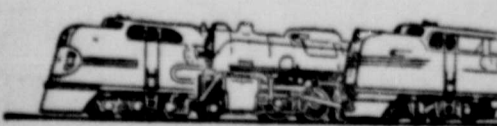

Style Shoppe

"Always Showing Newest Things First"
Mrs. Mollie A. Morton, Owner. Telephone Number 17