

# BIG SPRING DAILY HERALD

41st Year . . . No. 99

Dial 263-7331

Big Spring, Texas (79720) Wednesday, Sept. 25, 1968

36 Pages . . . 3 Sections

Price 10¢

## THREE-WAY

### Bill Okays TV Debates

WASHINGTON (AP) — The House Commerce Committee approved today a bill which could bring about three-way televised debates among Richard Nixon, Hubert H. Humphrey and George C. Wallace.  
But there were conflicting reports on the bill's ultimate chances in Congress.  
The committee's final action was by voice vote in approving a modified version designed to take care of third-party candidate Wallace.  
The Senate has passed a suspension bill which would clear the way for debates between Nixon and Humphrey.

### Fortas Debate Begins

WASHINGTON (AP) — The Senate began debate today on motion to take up Abe Fortas' nomination as chief justice. Majority Leader Mike Mansfield declared he intends to stay with the issue until it is disposed of one way or another.  
Mansfield said the Senate has a responsibility to "confirm or not confirm" Fortas and the only question is whether the nominee is qualified for the nation's highest judicial post.  
An Associated Press survey showed that opponents have enough votes to keep the debate going indefinitely if they want to, but Mansfield said he will attempt to cut off any filibuster by invoking the Senate's debate-limiting cloture rule.

## ANGRY, DISGUSTED

### They Can Go, City Manager Tells Cops

AUSTIN (AP) — City Manager Bob Tinstman says if local police are "disgusted and angry" at the amount of a proposed pay hike, "then maybe the best thing for them to do would be to leave."  
"If any of them are so frustrated they can't wait a few more weeks, I'll sign their resignation papers right now," Tinstman said.  
The city manager made his remarks Tuesday after a columnist reported police were "disgusted and angry" that a promised raise of at least \$50 a month was not larger.  
"If we've got a lot of prima donnas and babies over there at the police station who are going to be disgusted at this point, then maybe the best thing for them to do would be to leave," he said.

### TFX Grounded Again

WASHINGTON (AP) — The Air Force has grounded all its F111A swinging fighter-bombers — some 90 planes — while investigators probe the cause of the ninth crash in less than two years.  
Some critics, including Sen. John L. McClellan, D-Ark., say the crash Monday was only the most recent of a series of difficulties that cast doubt on the variable sweeping's future.  
The grounding of all F111As was announced Tuesday by the Air Force. It said a panel has been ordered to investigate the crash at Nellis Air Force Base in Nevada after the two pilots — "unable to maintain aircraft control" — ejected.  
The plane hit 230 feet short of a runway.  
The planes grounded include five in Thailand which have been limited to training flights since the last of three crashes in Southeast Asia.

### Flames Dart High

SEAGRAVES, Tex. (AP) — Flames darting 150 feet into the sky destroyed four tanks owned by a gasoline distributor and swept through a motel next door before dawn today.  
Chief Deputy Sheriff Doyle Fincher said one of the 5,000-gallon tanks caught fire at the top about 1:30 a.m. while fuel was being pumped into it from a truck transport.  
The blaze spread to three other stationary tanks about the same size, all above ground, and the truck's tank exploded. E. D. Calfee of Seagraves owns the distributorship.  
Although the Broadway Courts, a frame motel of about a dozen units, quickly burned, there apparently were no injuries.  
"Most of the fire was up in the air as all that gasoline burned," said Fincher.

### Sales Tax Wins

MARSHALL, Tex. (AP) — Residents here voted Tuesday to approve a one per cent city sales tax.  
City Secretary Donald Duncan reported 1,175 persons voted for the one-cent levy and 702 voted against it.

### In Today's HERALD Social Security Hike

Vice President Hubert H. Humphrey calls for a 50 per cent increase in Social Security over a four-year period, with part of the financing to come out of the U.S. Treasury for the first time. See Page 6-A.  
Comics ..... 4B Looking 'Em Over ..... 4B  
Crossword Puzzle ..... 9A Sports ..... 4B  
Dear Abby ..... 5A TV Schedule ..... 7B  
Editorials ..... 2B Went Ads ..... 7, 8, 9-B  
Open On Bridge ..... 3A Weather Map ..... 6-A  
Horoscope ..... 9A Women's News ..... 2-A

## MILD

Fair and mild tonight and Thursday. High today and Thursday 86's, Low tonight 58.



### Fatal Accident

Big Spring's fourth traffic fatality was chalked up following this two-car accident at 11:34 a.m. Tuesday at Fourth and Lancaster. Mrs. Camille Inkman, 74, driver of the car on the left, died from injuries at 12:06 a.m. today, and two Webb AFB men in the other car were injured.

## Mrs. Inkman Dies Today Of Tuesday Wreck Injuries

Big Spring had its fourth traffic fatality of 1968 when Mrs. Camille G. Inkman, 74, 1407 Runnels died at 12:06 a.m. today in a local hospital, following a two-car collision at 11:34 a.m. Tuesday at Fourth Street and Lancaster.

### AIRMEN

Two Webb AFB airmen received minor injuries in the accident. Taken to Webb AFB hospital Tuesday were Sgt. Zollie Daniel Logan, 27, driver of the second vehicle, and Sgt. Roy Brouillette, who had minor injuries. Sgt. Logan was due to be released from the hospital today.  
Police said the car Mrs. Inkman was driving was going

north on Lancaster, and the Logan car was going east on Fourth when they collided. Both vehicles were heavily damaged, police said.  
(See funeral arrangements on Page 6-A)

Six other accidents were reported by police Tuesday, but no injuries were reported.  
Cars driven by Chester King, Ft. Stockton, and Mary Atkins Hoecher, 182-B Fairchild, collided at 10 a.m. Tuesday in the 700 block of East Fourth.

Joe Nick Garfias Jr., Knott, and Betty Ann Sanders, Big Spring, were driving cars which collided at Fourth and Runnels at 12:41 p.m.  
At 2:48 p.m. cars driven by Linda Ann Howard, 903 Abrams,

and Olivia Flores, 1408 W. 2nd, collided at Eighth and Abrams.

Juan Manuel Flores, 1505 E. 6th, and Charles DeWayne Bokelman, 3228 Drexel, were driving cars which collided at 3:55 p.m. Tuesday at State and Sycamore.

### THREE CARS

A three-car crash involving two parked cars owned by Garrett Truman, Big Spring, and Joe Campbell, 811 Willia, and a cab driven by W. M. Tolbert, 1207 1/2 Wood, occurred at 4:34 p.m. at 117 Main.  
Cars driven by Precilla G. Weeldreyer, 1100 Austin, and Roberta Hanson Phelan, 1706 Scurry, collided at 7:17 p.m. at Ninth and Golias.

### 14, INCLUDING PRIESTS, ARRESTED

## Draft Records Seized, Burned

MILWAUKEE, Wis. (AP) — Fourteen persons, including five Roman Catholic priests, were arrested after the destruction of thousands of draft records seized from a Selective Service office Tuesday.

The 14 sang, prayed and waited for arrest while the flames ate at the piles of paper they carried in burlap sacks from the office building to a park across the street.

"Some property has no right to exist," the protesters said in a news release prepared in advance of their action.

The protesters, who referred to themselves as the "Milwaukee Fourteen," said they were "one with the history of mercy and protest."

The action was designed to prevent induction for an estimated 27,000 draft eligibles. Records from four draft boards were taken.

Col. Bentley Courtenay, Wisconsin Selective Service director, said inductions will probably not be prevented or delayed by the action.

"A draft board can reconstruct records which have been destroyed," he said. "But it takes an enormous amount of work and the cost to the taxpayers is terrific."

He said there was no way to estimate the total damage.

The 14 were held in bond ranging from \$25,000 to \$30,000. All were charged with arson,

burglary and criminal damage to property.

An additional charge of theft was lodged against two of the 14 for allegedly snatching a key to the draft board office from a cleaning woman. The raid was staged just after the office closed for the day.

Police Sgt. Fred Stein said the demonstrators, most of them Catholic pacifists, "overpowered a cleaning woman, took away her keys, opened the door, came out with the records and burned them."

One man jumped out of a panel truck parked by the park and doused the fire with an inflammable liquid, which the protesters said was "homemade napalm."

## Heavy Rain Disperses Mexico's Rioting Mob

MEXICO CITY (AP) — Heavy rain Tuesday night dispersed rioting students whose battling with the police kept parts of Mexico City in turmoil for more than 24 hours and left at least 13 persons dead.

Four other deaths were reported Tuesday night during hit-and-run clashes involving students, other dissidents, police and soldiers. But these deaths could not be confirmed.

### HITS PEAK

The fighting Monday night reached a peak not seen in the Mexican capital since the revolutionary days of the 1920s. It slackened off Tuesday, and officials went ahead with preparations for the Olympic Games, scheduled to open in Mexico City on Oct. 12.

Throughout the day Tuesday sirens wailed and shots could be heard as police sought out snipers who, after a bloody night of fighting around vocational schools in the northwest part of the city, holed up in apartment houses in the area.

Firing increased shortly before night fell, and a magazine reporter on the scene said two students were killed at a vocational school in the downtown Ciudadela section.

At another vocational school in the Tlatelolco area, the scene of heavy fighting Saturday and Monday nights, three buses were burned and police in possession of the school drove back 2,500 students by firing into the

air and shooting tear gas into the crowds.

### SHOOTING

There were also reports of isolated shooting incidents in other parts of the city.

The student unrest, which has plagued Mexico's capital since July 26 and threatens to cut attendance at the Olympics, has been attributed to violation of the right of university autonomy,

police brutality, hooliganism, Communist influences and determination to gain certain concessions from the government.

The autonomy issue was pushed to the forefront last week when the government ordered the army to occupy the University of Mexico, near the Olympic village where 2,000 athletes already are preparing for the games.

### Crack Red Unit Chopped In Half

SAIGON (AP) — A crack enemy battalion of about 300 men armed with flamethrowers, rocket launchers and assault rifles was chopped in half early today trying to overrun a Special Forces camp close to the Cambodian border.

The enemy left 135 dead on the battlefield along with 1,000 small blocks of plastic explosive probably intended to blow up the camp at Katum. Allied troops sweeping the battlefield also found 1,000 unused rocket grenades, an indication that the attack force was supported by a strong local force of porters and arms carriers.

Under a furious barrage of 300 mortar and rocket rounds, the attackers rushed the barbed wire around the Katum camp a few hours before dawn.

U.S. Headquarters said 11 South Vietnamese were killed, 10 were wounded and one was missing.

Often hit, the camp at Katum is only three miles from Cambodia, and 70 miles northwest of Saigon. It guards a heavily jungled border area which is a principle infiltration route toward the provincial capital, Tay Ninh, and toward Saigon.

## Both Vowing Not To Bow

PARIS (AP) — The United States and North Vietnam clashed headon today over blame for the Vietnam war, each vowing it will never bow to peace demands of the other.  
"The United States never will be able to prevent its defeat — military as well as political — in South Vietnam," Ambassador Xuan Thuy of North Vietnam declared at the 23rd session of the peace talks.

### IMPOSSIBLE

"Peace will be impossible," countered U.S. Ambassador W. Averell Harriman, chief U.S. delegate, "so long as you refuse to join us in this effort (for a political settlement)."

The three-hour meeting ended with an arrangement for another exchange next week, but with complete deadlock over ways of phasing out the fighting.

In sharp terms the U.S. chief delegate at the Paris peace talks accused the Communist side of attacking South Vietnam "in open defiance of international law and of the charter of the United Nations."

Harriman's declaration at the 23rd session of the conference was made in the presence not only of Ambassador Xuan Thuy, who is North Vietnam's envoy, but also of Politburo member Le Duc Tho and Col. Ha Van Lau.

Xuan Thuy had opened the proceedings with a long statement of his own which was not made immediately available to newsmen.

The American, setting forth the international legal aspects of the war as he saw them, said: "North Vietnam bears full

responsibility for the war. "It must, therefore, assume its responsibility for restoring peace."

### Neutral DMZ Absolute Minimum For Bomb Halt

WASHINGTON (AP) — Key U.S. military leaders say true neutralization of the demilitarized zone is the absolute minimum condition for a total halt in the bombing of North Vietnam.

Along with this, say high-ranking officers, must be an agreement that neither side would fire across the buffer

zone nor mass troops and supplies near the six-mile-wide DMZ separating the two Vietnams.

"If we stopped bombing without that, I don't believe we could hold the area," one top general said in an interview.  
"They could mass their artillery on the other side and shell the hell out of us."

## No Lowering Of Troops Set

WASHINGTON (AP) — Secretary of Defense Clark M. Clifford said today his government has no intention of lowering the U.S. troop level in South Viet-

nam "either by next June or at any time in the foreseeable future."

Clifford's statement was issued at the Pentagon after Rep. Melvin Laird, R-Wis., said Tuesday night in Seattle that American forces in Vietnam likely would drop by 90,000 men by next June unless the military situation deteriorates sharply.

The Clifford statement did not mention Laird by name, but obviously was in reply to the statement by the GOP member of the House defense appropriations subcommittee.

The defense secretary said: "We have not yet reached the level of 549,500 in South Vietnam (the authorized ceiling). We intend to continue to build toward that level."

### NO INTENTION

"We have no intention of lowering that level, either by next June or at any time in the foreseeable future."

Clifford said he wanted to reiterate a position he took on the troop question during testimony Sept. 10 before the House defense appropriations subcommittee.

The Pentagon chief recalled that he was asked whether there was a basis for reports that there would be a substantial decrease in troops in Vietnam either late this year or early next year.  
Clifford said he testified:

1. No such information was coming authoritatively from the Pentagon.

2. "We had no plan to reduce the number of troops in Vietnam at all."

3. "We had an authorized figure of 549,500 and we would maintain that figure until there was some development that caused us to decide that we could bring some home."

4. "I was unwilling to say that there was any specific time when we would bring some home."

5. "I could not predict the return of any troops in 1969."

The U.S. government has returned a Marine regiment from Vietnam, but that regiment was sent to Southeast Asia last winter on a temporary basis and has been replaced by an Army brigade.

### U.N. Assembly Gets Off To A Smooth Start

UNITED NATIONS, N.Y. (AP) — The U.N. General Assembly's 23rd annual session got off to a smooth start Tuesday with the admission of Africa's newest nation, election of a Guatemalan president and a call for membership invitations to all nations.

Today the assembly scheduled election of 17 vice presidents and seven committee chairmen. Later in the day in the new steering committee gets to work on the agenda for the session.

Romanian Foreign Minister Corneliu Manescu, president of the 22nd session called the new session to order and in an opening speech said the U.N.'s "prime goal should be universal-

ity based on the realities of the world today."

He called specifically for the seating of Communist China and in effect for the admission of East and West Germany, North and South Korea and North and South Vietnam, saying among the "shortcomings" that prevented the United Nations from fully performing its task were that "the lawful rights of . . . China . . . have not been restored, and . . . a number of other states are kept out."

Manescu said "conflicts such as those in Vietnam and the Middle East . . . generate fresh dangers for mankind." But he made no mention of the Soviet occupation of Czechoslovakia.

# Party Honors Miss Moore

Miss Karen Moore, bride-elect of Clyde Huff Jr., was honored with a gift shower Tuesday in the Pioneer Gas Flame Room.

Hostesses were Mrs. H. C. Tidwell, Mrs. Mike Maderger, Mrs. Tom Kirkpatrick, Miss Marcia Kirkpatrick, Mrs. M. J. O'Brien, Mrs. Tom Wilcox, Mrs. David Haight, Mrs. Mack Gamble, Mrs. Joe Gamble and Mrs. Jess Franklin. Their gift was an electric skillet.

## Delegates Report On Convention

Mrs. Don Cunningham and Mrs. Clarence Hays reported on the area convention held the past weekend in Odessa at Tuesday's meeting of Alpha Beta Omicron Chapter of Coahoma, Beta Sigma Phi. The chapter met in the home of Mrs. Clarence Hays.

Mrs. Cunningham presided at the business meeting and plans were made for a rush party to be held Wednesday at the First Federal Community Room.

Plans were made to sell cookbooks as a fund-raising project, and Mrs. Herb Doering and Mrs. Gerald Cox will serve refreshments to the Veterans Administration Hospital in October.

## WMU Hears Final Development Study

Mrs. John Trantham concluded the study on "Spiritual Life Development" at Tuesday's meeting of the Woman's Missionary Union at Westside Baptist Church. The theme for the lesson was "Family Altars."

Mrs. E. O. Sanderson presided and the year's plans were outlined. Mrs. C. L. Kirkland worded the opening prayer, and Mrs. Vera Audrain gave the devotion. Four members remained for the "Open Door" project at the church.

## See Prayer In Sign Language

Rowlan Settles was guest speaker at Monday's meeting of Beta Omicron Chapter, Beta Sigma Phi, in the home of Mrs. Larry Stockton, Gail Route. Mrs. Dan Johnson was cohostess.

Settles is a speech student at Big Spring Senior High School, and he illustrated the Lord's Prayer in sign language. Both Settles' parents are deaf mutes, and he is well-versed in sign language. He discussed speech with club members participating. Mrs. Charles Madry introduced the speaker.

Vacation gift boxes were sold as a fund-raising project, and plans were discussed for a garage sale.

## Burma Is Probed By Ester Circle

Mrs. Travis Floyd brought the study lesson on Southeast Asia at Tuesday's meeting of the Ester Circle, Woman's Society of Christian Service, Kentwood United Methodist Church. Mrs. Tommy Franklin, 3208 Cornell, was hostess.

Mrs. Floyd led in a map study and discussion of the area concentrating on the problems of Burma. Mrs. Marvin Dixon brought the Bible study.

The next meeting will be Tuesday in the home of Mrs. Kenneth Born, 2609 Larry, and Mrs. Bill Bodin will bring the program on Thailand.

## Attend Assembly In San Antonio

The Social Order of Beauceant met Monday at Masonic Temple with Mrs. R. L. Lee, first vice president, presiding. Mrs. W. A. Bryans reported that two members, Mrs. O. L. Nabors and Mrs. Jack Alexander, are now attending the Supreme Assembly in San Antonio. The meeting will continue through Friday.

The Knights Templars joined the women for refreshments served by the hostesses, Mrs. Joe Lemons and Mrs. A. F. Pitts. The table was covered with a white cloth and centered with an arrangement of pink carnations.

## Newcomers Feted By NCO Wives

The NCO Wives Club held its monthly party for newcomers Tuesday evening in the NCO Open Mess at Webb Air Force Base.

Refreshments were served by the hostesses, Mrs. Albert Conner and Mrs. George Ryder, and there were six guests. Mrs. C. Benavides, Mrs. Joseph Wilkins, Mrs. Joseph Ringold, Mrs. Roger Moser, Mrs. Pat Angle and Mrs. Walter Kissinger.

A white elephant auction was held during the evening, and the next business meeting was slated for 7:30 p.m., Oct. 1.

## Talk On Gypsies Heard By Circle

"Gypsies, Lords of the Earth," was the program presented by Mrs. Abbie Anderson at Tuesday's meeting of the Lalla Baird Circle of Wesley United Methodist Church. Mrs. Doyal Milner, 2207 Main, was hostess. Prayers were led by Mrs. Alta King and Mrs. W. D. Lovelace, and Miss Helen Ewing brought the devotion. Refreshments were served. The next meeting will be at the church.

## Martha Fosters Meet Tuesday

Mrs. J. B. Hollis, 108 Air Base Road, was hostess when the Martha Foster Circle of Wesley Methodist Church met Tuesday morning with Mrs. E. A. Guinn presiding. Mrs. Howard Berry led the opening prayer, and Mrs. J. C. Ray conducted the program, "Missionaries Find a New Identity." Others on the program were Mrs. Janie Cofer and Mrs. Berry. The devotion was by Mrs. Gerie Wescott, and the closing prayer was by Mrs. Hollis. Next week's meeting will be at the church.

# 'ROUND TOWN

By LUCILLE PICKLE

Among the keepsakes of LUDWIG GRAU is The Standard Book of Recipes and Housewife's Guide which was published in 1902 and is completely fascinating as it covers everything from the importance to the family of the kitchen to the symptoms of St. Vitus's Dance.

The method of cake-making hasn't changed... the difference is in the ways of cooking the cake once the ingredients were mixed. The stoves were mostly wood ranges, and the cook had to be prudent with the amount of wood and coal she put into the fire while she was getting the oven temperature right. Also the writer gives warning about making a fire in the stove. She wrote: "In making a fire one thing should be borne strictly in mind. Never pour coal-oil on the kindling to make it burn more freely or on the fire to give it new life. If you have it in view to do this you had better take poison at once, and avoid the more painful suicide of burning to death, which has been the fate of so many who had the habit of using this dangerous material." That's to the point!

And in the bread-making department, the nutritionist gives these directions for making flour: "The so-called bread flour is made by grinding the wheat, screening out the bran, and sifting the flour through linen or bolting cloth several times, thus making a fine white flour composed chiefly of starch and gluten." We have few housewives these days who bother to make their bread, much less grind the wheat for their flour. And most bread that is bought tastes better and is made with enriched flour... so poor people who blazed the trail!

The area of advice to those who had household pests is really one for the books! Bet you never thought of using cucumber peels to clear the premises of roaches. Here is the remedy for destroying crickets and roaches. "Put some strong snuff in the cracks and holes in which they hide. The pairings of cucumbers will, if strewn about near their holes, drive them away. Roaches devour greedily flour paste, and die while eating it into half a pint of, while hot, a dime's worth of phosphorus is stirred with a stick." To destroy flies: "Take strong green tea, sweetened well, and set in saucers about the places where they are most numerous. To destroy them in this way is preferable to the use of fly-papers, which catch the insects alive and cause them to die a slow death." It never occurred to me that anyone ever gave a second thought to whether a fly dies instantly or slowly.

This may have been the forerunner of the famous Elmer's glue for fixing broken glass and china: "Curdle a half pint of milk with the same quantity of vinegar, separate the curd from the whey, and mix the latter with the whites of four or five eggs, beating them well together. Add a little quicklime through a sieve, to make a thick paste. This cements dry quickly and resists the action of fire and water."

Here are a few condensed hints that would work as well today: How to make leather waterproof: Saturate it with castor oil; to stop shoes squeaking, drive a peg into the middle of the sole. To remove egg stain from spoons: Rub them with common salt. How to remove a rusty screw: Apply a red hot iron to the head for a short time, the screwdriver being applied immediately while the screw is hot. There are others but this little tidbit on curing mosquito bites I found most interesting. The author says one should put 10 drops of refined carbolic acid into an ounce of rose water; shake well, and apply as needed. "If you hold your breath while the mosquito has its bill in you it cannot withdraw it until you breathe again." I wonder how they found that out. I always swat first, and think later.

And dear to my heart is the paragraph concerning the joys and sociability of the art of knitting. Says the writer: "The delight of knitting is in its sociability. Embroidery demands close attention, but the knitter may talk at the same time, her fingers moving with automatic precision. What pictures rise in our mind's eye of dear old ladies knitting by the fire, their needles flashing, and their voices busy with social chat! I don't think I have ever done two lines of knitting that were the same, and I certainly didn't chat socially. It was hard work then and it still is... but I did have visions of enjoying knitting when I became much older. But alas... no talent."

## Mrs. T. Corwin Presents Program

Mrs. Thomas Corwin presented the program at Tuesday's meeting of the Woman's Society of Christian Service at First United Methodist Church.

Mrs. Paul Capen and Mrs. Wade Bledsoe sang a duet accompanied by Mrs. Gary Sims. Mrs. Max Fitzhugh gave the devotion, "A Search For A Meaningful Existence," and Mrs. L. A. Zant spoke on "Who Am I?"

Mrs. Arnold Marshall introduced two guests, Mrs. H. E. Thompson and Mrs. J. L. Schneider. Hostesses were Mrs. W. N. Norred, chairman; Mrs. Paul Kionka, Mrs. Clyde Johnson, Mrs. Clyde Cantrell and Mrs. W. D. Duggan.

The luncheon tables were laid with white cloths and the main table was centered with an arrangement of fall flowers.

## Airport PTA To Improve Grounds

The Airport Parent-Teacher Association made plans to improve the school grounds for the year's project at Monday's meeting. Mrs. Lee Justice presided. The Halloween carnival was set for Oct. 26 with a king and queen to be crowned. The next meeting will be Oct. 10 with Ted Corbett, psychologist at Big Spring State Hospital, as guest speaker. His talk will be on discipline.

## Rebekah Lodge Awards Received By Members

Mrs. S. A. Wilson presented perfect attendance pins to Mrs. Travis Melton, Mrs. A. G. Hall and Mrs. E. V. Cockerham at Tuesday's meeting of Big Spring Rebekah Lodge No. 284 at the IOOF Hall.

A letter was read from the Lamesa Rebekah Lodge No. 1490 inviting the lodge to attend a public installation on Oct. 7. Mrs. Wilson, retiring noble grand, presented gifts to Mrs. J. E. Brown and Mrs. Earl

Wilson for their service while she was in office.

The October refreshment committee was named. It includes Mrs. Eugene Thomas, Mrs. Alvin Porch, Mrs. W. N. Wood, Mrs. Claude Gilliland and Mrs. Logan Grider.

Mrs. Grider, lodge deputy, presented Mrs. Gilliland a certificate of perfection in unwritten work, and Mrs. Gertrude Hill of Ely, Nev., was a guest.

Two Weeks Only!  
Cold Wave Special, \$8.50 Up



INTRODUCING VICKI GREEN  
Vicki specializes in high fashions, designs a hair style for each individual. She was formerly with the Old Golden West Beauty Salon in Odessa, Texas, one of West Texas' finest salons.

LIN-ETTE  
BEAUTY SALON - 1018 Johnson



Love is a ring from Zales

Twelve diamonds in intricate 14K gold swirl. \$295

Thirteen diamonds and 14K gold dinner ring. \$195

Black star sapphire, five diamonds, 14K gold. \$195

Linde star and four diamonds in 14K gold. \$85

Convenient Terms

For The Young Sweetheart

	
\$29.95	\$19.95
	
\$14.95	\$10.95

Beautifully designed 14K gold rose and diamond. \$29.95  
Princess ring with three diamonds in 14K gold. \$19.95  
Diamond-dome ring in 10K gold design. \$14.95  
Twin hearts of 10K gold joined by a large diamond. \$10.95

Illustrations Enlarged

This is where you come when through you're playing games.

ZALES JEWELERS

3rd AT MAIN DIAL 267-6371

as seen in *Good Housekeeping*



Be Sure Footed. Sure of how you look. Sure of how you feel. In Cobblers. The sure shoes.

COBBERS

A. Brown or Black \$14 B. Taupe or Black

SIZES: 5 1/2 TO 10  
S, N & M WIDTHS

OPEN THURSDAY EVENING 'TIL 8

BARNES & PELLETIER

THE HOME OF GREATER VALUES

DISCOVER THE GRANDEUR OF SPAIN!

ENJOY THE COMFORT OF THIS SPANISH PROVINCIAL SETTING OF MISSION OAK!

"Palacio" combines the comfort and beauty of Old Spain into colorful, durable living room furniture. This lovely Spanish suite is an original design by Economy Furniture.



2-PC. SET INCLUDES, SOFA AND CHAIR

\$199

FREE DELIVERY!

WHITE'S THE HOME OF GREATER VALUES

SHOP AT WHITE'S AND SAVE!

202-204 SCURRY

7 WAYS TO BUY ON EZE CHARGE AT WHITE'S!

- 30-Day Account
- 60-Day Account
- 90-Day Account
- 120-Day Account
- Up to 12 months
- Up to 36 months
- Credit Card

Pick the plan that's most convenient for you! Pay any amount down you wish!

The Big Spring Herald

Published Sunday morning and weekday afternoons except Saturdays by Harris-Harris Newspapers, Inc., 710 Scurry St., Big Spring, Texas 79720.

Second class postage paid at Big Spring, Texas.

Subscription rates: By carrier in Big Spring, \$1.25 monthly and \$22.50 per year; by mail within 100 miles of Big Spring, \$1.50 per month and \$15.00 per year; beyond 100 miles of Big Spring, \$1.75 per month and \$17.50 per year. All subscriptions payable in advance.

The Associated Press is exclusively entitled to the use of all news dispatches, headlines, and other material created by the paper, and also the right to reproduce in all forms and for any purpose all or part of the news published herein. All rights for reproduction of special articles are also reserved.

# 'Absolutely No Progress' In NY Teachers' Walkout

NEW YORK (AP) — All sides in the New York public school teachers' strike met face to face today for the first time since the walkout began, but the session produced agreement on only one point—there was no progress.

"I regret to say that there has been no movement on the part of either side in the dispute," said Mayor John V. Lindsay who summoned the various officials to his Gracie Mansion residence Tuesday night.

**'SICKENING'**

"There was absolutely no progress," declared Albert Shanker, president of the 55,000-member AFL-CIO United Federation of Teachers which has struck for eight of the first 10 days of the fall term.

Rhody McCoy, administrator of the embattled Ocean Hill-Brownsville district in Brooklyn, left first along with members of the community elected local board. He said the status of talks was "absolutely sickening."

On Tuesday both Shanker and officials of the local board had

urged Lindsay to assume a more active role in the dispute over job security for ousted teachers in the Ocean Hill experimental district.

At 4:25 a.m. Lindsay came out on the steps of the mansion and told newsmen: "I have been meeting since 6 p.m. last night with all parties." He said the Board of Education would formulate a new plan of action later today.

The strike which pits the largely white UFT against the predominantly Negro and Puerto Rican forces seeking community control of schools has locked most of the 900 public schools to 1.1 million pupils.

**SYMPATHY**

The teachers struck for two days at the opening of the fall term but classes got under way Sept. 11-12. The strike was resumed when the union said an agreement was breached in the Ocean Hill district.

Monday and Tuesday of this week were regularly scheduled school holidays due to the Jewish New Year.

The UFT walked out after the

Ocean Hill district board refused to reinstate 10 teachers it dismissed last spring and another 100 who walked out in sympathy.

The 10 were accused of sabotaging the district's experiment in decentralization but were cleared of the charges at a hearing. However, when the ousted teachers tried to return after the initial settlement two weeks ago community demonstrators barred their way.

Ocean Hill-Brownsville is one of three districts set up to test the concept of community control prior to the planned decentralization of the system into 30 local districts.

## THERE'S GOOD NEWS TODAY

WICHITA FALLS (AP) — For people worrying about today's moral climate, here's a bright spot.

Police Capt. R. A. "Doc" Nelson and Lt. Dick Boyle reported recently that a middle-aged businessman approached them in the police station here, saying he was upset because he ran a red light on the way to work.

Nelson, suspecting the man might be attempting to get a ticket "fixed," asked warily if he had received a citation.

"Oh, no," said the man. "There wasn't an officer around, but I certainly deserve a ticket if you want to write out one."

Nelson later commented: "That's the first time in 27 years I've had that happen. I didn't think there were people that honest around."

P.S.: The officers didn't write the man a ticket. Instead, they congratulated him on his good citizenship.

## Law Requiring Cyclists To Wear Helmets Tested

AUSTIN (AP) — A 1967 state law requiring motorcyclists and their passengers to wear helmets violates the United States Constitution and should be voided, a Dallas man says in a suit filed in 53rd District Court Tuesday.

Fred Biersdorf, a Dallas motion picture distributor, filed the suit against the Department of Public Safety and Atty. Gen. Crawford Martin.

The Dallas man seeks a permanent injunction forbidding the department to enforce the helmet law.

The law is a "deprivation of his personal and property rights, as well as a denial of due process," Biersdorf claims in his petition.

The Dallas man claims helmets reduce cyclists' ability to hear, send blinding sweat trickling into their eyes, reduce side vision and create vibrations which cause headaches and nausea.

Similar laws in Michigan, New York and Louisiana already have been held unconstitutional, Biersdorf's suit declares.

The suit alleges the law denies a cyclist due process of law "by depriving him of his individual liberty in respect to the wearing apparel he might choose to effect while riding a motorcycle."

The suit alleges a provision in the law allowing policemen to stop cyclists to inspect their helmets permits "discriminate liberty by and all police officers."

No hearing date was set immediately.

## Trapped Upside Down In Flipped Truck For Hours

BLOOMINGTON, Ill. (AP) — Harold Fulkerson, 39, of Bloomington, was in fair condition Tuesday after having been trapped upside down in a submerged truck with water swirling about his head for almost 10 hours.

Fulkerson's pick-up truck ran off a road near Bloomington about 10:30 p.m. Monday, hit a telephone pole and flipped over in a creek.

A fence post in the creek penetrated the truck's window, pinning Fulkerson against the seat upside down. Sporadic heavy rains kept the water level in the creek rising and falling. Fulkerson

## Safe Insect Spray



Non-Toxic, Stainless New No-Roach Spray kills cockroaches, ants, spiders, insects, yet is safe to use near children, food, and pets. Pleasantly scented. For the discriminating housewife.

FURR'S

## Bridge Test

—CHARLES H. GOREN

BY CHARLES H. GOREN (As Told by The Chicago Tribune) Both vulnerable. West deals.

**NORTH**

♠ K 9 7 5 2  
♥ A  
♦ K Q J 6 3 2

**WEST** **EAST**

♠ K 9 7 3  
♥ Q J 10 6  
♦ 7  
♣ 9 7 5 4

♠ A 10  
♥ Q J 10 8 6 5 4 2  
♦ A 8 3  
♣ 2

The bidding:  
West North East South  
Pass 1♣ 5♦ 5♠  
Pass Pass Pass

Opening lead: Seven of ♠

Despite the highly unbalanced distributions held in today's hand, the bidding was extremely brief.

East was looking at 10 winners in his own hand, and, holding only one card in the major suits, he was anxious to prevent his opponents from getting together. He therefore overcalled North's one club opening bid with five diamonds. South had an eight card suit of his own and was determined to speak at least once, so he bid five spades. With this call the bidding suddenly subsided.

West opened the seven of diamonds and dummy's ace won the trick. The ace of spades was cashed, on which East discarded a diamond.

The king of clubs was played next and East was in with the ace to return a high diamond. Declarer ruffed with the eight of spades and West overruffed with the nine. The king of spades subsequently took the setting trick.

It would not have helped declarer to trump the diamond return with the ten of spades. West can establish two trump tricks for himself by refusing to overruff and taking a discard instead. South's error came much earlier when he released North's ace of spades while the ace of clubs was still outstanding.

If declarer drives out the ace of clubs first, the defense will be unable to get at him. East is in for the first and only time and, if he comes back with a diamond, declarer ruffs in with the deuce of spades and North's ace provides South with adequate protection against an overruff by West.

With any other return, declarer proceeds to drive out the king of spades and, when he finishes drawing trump, he can discard his losing heart on the queen of clubs.

That East might have a 10-card suit was a strong possibility on the bidding, and South should have taken out protection against an adverse trump break which under the circumstances was no less remote a prospect.

## MONTGOMERY WARD

### DEPARTMENT MANAGER'S SALE

"The outstanding values you see here have been selected to offer you the best merchandise at lowest prices possible. Remember, this sale is for one week only. Hurry in, now!"

JIM JONES

**Airmine® color TV in true portable size**

- Perfect color portable
- 14-inch diagonal screen
- Great reception anywhere
- Rare-earth phosphor tube
- Colors stay bright, clear

**\$239** THIS WEEK ONLY

**Airmine® FM/AM stereo at \$30 savings for this sale!**

**DEPARTMENT MANAGER'S SALE PRICE**

- AM/FM radio plus thrilling FM stereocasts, too
- Balanced stereo sound system with 4 big speakers
- Solid state chassis produces 75 watts peak power
- Complete deluxe control system for custom sound
- Decorator cabinets in the 3 most-wanted styles

**\$199**

DEPARTMENT MANAGER'S SALE PRICE

Brilliant stereo sound! 50 watts of peak power! 2 bass, 2 treble speakers. Separate controls for bass, treble, balance and volume.

**\$109** REG. \$129.99

**NATIONWIDE SERVICE—AS CLOSE AS YOUR PHONE... CALL NOW—ASK ABOUT A FREE HOME TRIAL!**

## DEPARTMENT MANAGER'S CHOICE FOR OUTSTANDING VALUE!

# 295 sq. in. color TV with "Service-Guard" chassis



FEWER CHASSIS PARTS: LESS HEAT AND MORE RELIABILITY!

ONE WEEK ONLY

# \$499

NO MONEY DOWN

- Now with automatic fine tuning for simplest color tuning yet
  - Tinted glass screen, Color Magic, many other deluxe features
  - Handsome Contemporary style
- Mediterranean style . . . NOW \$499  
Early American style . . . NOW \$499

**NO MONEY DOWN, NO PAYMENTS UNTIL FEB.**

Colonial style \$259  
Mediterranean style \$219

**Airmine® FM/AM stereo at \$30 savings for this sale!**

**DEPARTMENT MANAGER'S SALE PRICE**

- AM/FM radio plus thrilling FM stereocasts, too
- Balanced stereo sound system with 4 big speakers
- Solid state chassis produces 75 watts peak power
- Complete deluxe control system for custom sound
- Decorator cabinets in the 3 most-wanted styles

**\$199**

DEPARTMENT MANAGER'S SALE PRICE

Brilliant stereo sound! 50 watts of peak power! 2 bass, 2 treble speakers. Separate controls for bass, treble, balance and volume.

**\$109** REG. \$129.99

**NATIONWIDE SERVICE—AS CLOSE AS YOUR PHONE... CALL NOW—ASK ABOUT A FREE HOME TRIAL!**

**BIG SPRING'S ORIGINAL KING AND QUEEN OF BARBECUE**

**DOUG AND MARIE PRICE ANNOUNCE THE FORMAL OPENING WEDNESDAY PRICE'S BARBECUE**

**2000 GREGG**

Lunch, Dinner or Sandwiches of

- HAM • BEEF • RIBS
- SAUSAGE

Served Cafeteria Style  
Eat Here or Take Out  
Our Remodeled Dining Room  
Seats 60.

**WE CATER PARTIES BY THE POUND TO GO**

**OPEN 11 A.M. 'TIL 9 P.M.**  
MONDAY THROUGH SATURDAY  
CLOSED SUNDAY  
**PHONE 263-1615**  
**2000 GREGG**

you'll like **WARDS**

Buy Now Pay Later . . . FREE  
Open Mondays & Thursdays  
Until 9:00 P.M. **PARKING**  
Use Wards Charge-All Plan **267-5571**

### Trustees See Film On Plans

The long-reaching proposals of the Governor's Committee on Education was presented in a film Tuesday for the Big Spring Independent School District trustees.

The film gave a 28-minute synopsis of the committee's recent recommendations to the legislature, and outlined the proposed programs for the next 10 years.

Following the film, Sam Anderson, superintendent, gave the board a summary of the recommendations and commented on two of the most controversial subjects of the recommendations — reorganization of school districts and uniform state equalization rates.

Anderson said that these two recommendations would not affect the Big Spring school system because the district was larger than the recommended minimum of 2,600 students, and the district was already moving toward a basic equalization structure.

Since the meeting was a special session, no action items were on the agenda. However, the board did discuss several items.

Anderson explained the city's proposed paving program which would affect two schools in Big Spring. The paving would include 920 feet west of Bauer Elementary School on North Scarry Street, and 300 feet of

paving northwest of Sixth Street, bordering Kate Morrison School on the south.

At \$5 per foot, paving for Bauer School would be \$4,600, and for Kate Morrison School, \$1,500, making a total of \$6,100. He pointed out that the district had budgeted only \$4,000 for paving this school year.

Employment of a tax attorney by the district also was discussed. Grant Boardman, vice president presiding in place of Joe Moss, noted that some attorneys in Big Spring had expressed interest in being employed, but not all attorneys had been contacted.

The board decided to contact all attorneys in the city to see if they were interested, and a recommendation was made calling for suggestions to go in the contract with the attorney who is hired.

Anderson said that negotiations had been made with the Methodist Mission Church, Tenth and North Goliad, for construction of a house for the building construction trades class during the school term.

The mission had proposed that the class construct a three bedroom, two bath house with a carport, with the church supplying all materials and special work such as electrical wiring, plumbing and pouring of the foundation.

### Nearly 300 Boys To Join Scouters

Scouting signed up nearly 300 boys Tuesday in the annual fall Scout School Night program. In addition, well over 100 adults were listed, according to reports from Don Crockett, coordinator for the enlistment program.

Proportionate to boy population, the Lone Star district appeared to have done as well as or better than any other district in the Buffalo Trail Council.

### 'Pot' Sniffing Dog Claws To Cache

CLOVERDALE, B.C. (AP) — An old dog with a new trick has joined the battle against illegal drug traffic in Canada, Royal Canadian Mounted Police said.

On his first day on the job after intensive training, Dirk, a six-year-old German shepherd, sniffed out a marijuana cache in a car from the United States at the border in this town 25 miles south of Vancouver.

### Cites Organized Crime In Texas

LUBBOCK (AP) — Sproesser Wynn, GOP candidate for attorney general, said Tuesday "taxi and permissiveness" on the part of public officials is contributing to the crime problem in Texas.

He said his opponent, Atty. Gen. Crawford Martin, "has closed his eyes and pretends that organized crime does not exist in Texas."

Wynn spoke at an airport rally here.

### Smith Says Water Key To Progress

DALLAS (AP) — Lt. Gov. Preston Smith says lack of water in Texas could mean "the economic death of our state."

Smith, the Democratic nominee for governor, spoke to the Dallas Restaurant Association Tuesday night.

"We are running out of water," he said. "We must all resolve to solve this problem. It can kill us as a progressing state if we do not."



Quantities Limited In Some Cases!

# HURRY! 3 DAYS ONLY! Giant Pre-Inventory CLEARANCE

# SALE!

COLOSSAL VALUES! DRASTIC PRICE CUTS! UNBELIEVABLE SAVINGS!

122-888

**SAVE \$50.95**

**14' Family Size CATALINA REFRIGERATOR-FREEZER**  
Reg. \$269.95

NO MONEY DOWN!

- 10.7 Cu. Ft. Refrigerator!
- 100 Lb. Capacity Freezer!
- 29 Lb. Porcelain Crisper!
- Deep Handi-Door Shelves!
- Dairy Bar and Egg Shelf!

130-810-815

122-791

**SAVE \$51.95**

**CATALINA 19-Cu. Ft. CHEST FREEZER**  
Reg. \$259.95  
Sale Priced **\$228**

NO MONEY DOWN!

- 66.5 Found Food Capacity!
- Zero-Wall Construction!
- 2 Baskets & One Divider!

130-510

122-791

**SAVE \$51.95**

**52" STEREO With AM/FM Radio**  
Reg. \$239.95  
NOW JUST **\$188**

NO MONEY DOWN!

- Four Balanced Speakers!
- Never Scratch Tone Arm!
- Auto. 4-Speed Changer!
- Auto. Changer Shut-Off!
- Walnut Veneer Finish!

122-888

**SAVE \$30.95**

**14" COLOR TV**  
Reg. \$329.95 - Now **\$299**

NO MONEY DOWN!

- 102 Sq. Inch Area!
- Auto. Color Purifier!
- UHF, VHF Antennas!
- Auto. Color Control!

**Your Choice!**  
GAS or ELECTRIC  
WHITE OR COPPERTONE

**SAVE \$70.95**

**CATALINA Eye Level RANGES**  
Reg. \$369.95 - Now **\$299**

Up To 3 Years To Pay!

- Eye-level Top Oven!
- 25 Bake-broil Oven!
- Appliance Outlet!
- Fluorescent Light!
- "Lift-up" Cook Top!
- Elec. Clock with 1-Hr. Timer!
- Cook & Keep Warm Control!
- Recessed Interior Oven Lights!
- Fine Hi-Performance Burners!

125-250-255/125-290-895  
Reg. \$369.95 - Now \$299

Misc. Appliance, TV, Stereo Bargains

REG. \$	SALE \$
599.95	499
36" CATALINA SIDE-BY-SIDE REF. FREEZER	666
799.95	599
CATALINA COLOR TV-STEREO-AM/FM RADIO	323
ITEM	36.95
Eureka Cord-A-Way Cleaner, 7-Pc. Attachments	249.95
16' Catalina Upright Freezer, 543 Lb. Capacity	169.95
36" Catalina Gas Range, White or Copertone	12.95
5 Tube Radio, American Made, 3-1/2" Speaker	59.95
5 Band Portable Radio, Powerful 18 Trans.	5.95
6 Transistor Radio, Built-In Rod Antenna	9.95
TV Pole Stands, Hold Most Portable TVs	179.95
22" Portable TV, 282 Sq. In. Picture	

**SAVE \$41.95**

**CATALINA GAS DRYER**  
Reg. \$199.95 - Now **\$163**

NO MONEY DOWN!

- 6 Cubic Foot Drum!
- 21" Blower Fan!
- Giant Lint Filter!
- Safety Door Switch!

145-150  
REG. \$139.95 \$111

### STUPENDOUS REDUCTIONS ON LAWN and GARDEN EQUIPMENT

REG. 119.95

**ROTARY TILLER 3H.P. Briggs & Stratton Engine \$88**  
Reg. 1.69

**PHILLIPS 66 FERTILIZER 50-Lb. Bag 1.49**

ITEM	Reg. Price	Sale Price
White Deluxe 18" Rotary Mower, 3 H.P. Engine	42.95	329
White Deluxe 24" Riding Mower, 3-1/2 H.P. Eng.	134.95	999
Magic Spray Water Sprinkler, Adjust. Spray	3.98	2.66
25' Plastic Hose, 3/8" Inside Diameter	77c	54c
6" Grass Shears, Vertical Action	98c	66c
Anvil Type Pruner, Safety Thumb Latch	1.39	88c
1-1/3 Gallon Tank-Type Garden Sprayer	9.95	46

### WINTER FINANCE PLAN

NO MONEY DOWN!  
No Payment 'Til Feb. 1, '69

On Catalina Washers, Dryers, Refrigerators and Freezers

### RIDICULOUS CLEARANCE PRICES ON PATIO and OUTING VALUES

ITEM	Reg. Price	Sale Price
24" Brazier Type Charcoal Grill	14.95	99
All Metal Lawn Chairs, Yellow or Green	5.95	45
Folding Lawn Chair, All Aluminum Frame	7.95	49
Folding Lounge Chairs, All Aluminum Frame	8.95	56
10 Lb. Bag Charcoal Briquets	78c	47c
2 Lb. Bag Hickory Chunks	39c	22c
"Fire King" Charcoal Fire Starter	19c	12c
3-Gallon "Igloo" Water Can	7.95	55
4-Quart Ice Cream Freezer	9.95	57

**EZE CHARGE**  
No Money Down!  
Monthly Terms Arranged

### FANTASTIC VALUES ON SALE PRICED AUTOMOTIVE ACCESSORIES

REG. 1.69

**SEALER BEAM LAMP For 6 or 12 Volt Systems 99c**  
REG. 49c

**WHITE SUPER DELUXE SPARK PLUGS 28c**

ITEM	Reg. Price	Sale Price
Visor Vanity Mirror, 3-5/8" x 9-1/2"	1.59	99c
2" x 9" Exhaust Extension, Chromed	1.19	57c
Adjustable Head Rest, 13"x5-3/4", Foam Padded	3.69	2.33
M-P Pill Pack, Cooling System Sealer	89c	54c
Spin-On Type Oil Filter	1.49	88c
White Premium Motor Oil, SAE 20 or 30 Weight	33c	27c

**Spectacular SEAT COVER CLOSEOUT!**  
Save \$5.07!  
Eze-On TROPICAIR SEAT COVERS 17.88 SET

- Smart Scotchgard Reg. Treated Material! \$22.95
- Comfortable Foam Backed Nylon!

### COLOSSAL REDUCTIONS IN PRICE! WHEEL GOODS & SPORTS EQUIP.

REG. 36.95

**BOY'S BICYCLE 26" Texas Ranger Tank Model 29.95**  
Reg. 12.99

**FAMOUS ZEBCO 33 SPIN CAST REEL 99c**

ITEM	Reg. Price	Sale Price
Heddon Spinning Rod, 6-1/2', 2 Piece	10.99	77c
Heddon Spin Cast Rod, 6-1/2', 2 Piece	10.99	77c
Men's Sport or Casual Wear Straw Hats	98c	72c
Women's Sport or Casual Wear Straw Hats	98c	72c
Wilson "Walker Cup" Golf Club Set	42.95	28
"Official Little League" Baseball	2.49	1.66
5-Finger Fielder's Glove, Genuine Cowhide	4.98	33
3-Piece Play Pool Ensemble	5.98	44
6' Steel Wall Play Pool	8.98	46

**Save \$2.07!**  
**EMBOSSED NYLON FOAM SLIP-ON COVERS 588**

- 100% DuPont Nylon!
- 3/32" Foam Backing!
- Stain Resistant!

REG. \$8.95

**SAVE 47c on VENTILATED CUSHION 82c**  
REG. \$1.29

**SAVE 51c on WEDGE-TYPE CUSHION 88c**  
REG. \$1.39

### DRASTICALLY SLASHED PRICES IN ASSORTED HOUSEHOLD NEEDS

ITEM	Reg. Price	Sale Price
ELECTRIC CAN OPENER, Lid Lifter	8.95	5
CATALINA ELECTRIC HAIR DRYER	14.95	10
ALL METAL IRONING TABLE, Adjust.	4.98	3
ITEM	Reg. Price	Sale Price
2-Slice Automatic Toaster, U.L. Approved	8.95	6
Combination Waffle Baker-Toaster	19.95	14
Automatic Percolator, 5 to 9 Cup	8.95	6
GE Alarm Clock, Antique White, Second Hand	3.29	2.44
12"x15" Heating Pad, 3 Heating Positions	3.89	2.44
3-Piece Mixing Bowl Set	98c	66c
14-Piece Salad-Combo Chip & Dip Set	4.98	33
4-Piece Canister Set, Copertone Covers	3.69	2.33
10" Teflon Coated Fry Pan, Heavy Aluminum	1.95	1.33
Griddle with Handle, Teflon Coated, Aluminum	2.49	1.66
Famous Wagner Carpet Sweeper	6.98	5
Ironing Valet, 3-Height Adjustments	3.95	2.66
Bathroom Scale, Magnifying Lens	4.49	33
Ironing Table Pad & Cover Set	8.9c	57c
DeSoto Style-Kote Latex Wall Paint, 6-Colors	3.98	2.77
6-Pack Light Bulbs, 60, 75, 100 Watt	1.39	88c

### TREMENDOUS BARGAINS IN THIS SPECIAL GROUP OF WATCHES

**LADIES' WATCHES**

ITEM	Reg. Price	Sale Price
Hexagon Shape, Yellow Bezel, Hour Dots	12.95	9
Square Opening, Yellow Bezel, Figure Dial	12.95	9
Waterproof, Figure Dial, Sweep Second Hand	13.95	10

**MEN'S WATCHES**

ITEM	Reg. Price	Sale Price
White Bezel, Luminous Dial, Second Hand	9.95	7
Calendar Watch, Sweep Second Hand, Round	12.95	9
Calendar Watch, Waterproof, Second Hand	12.95	9
Automatic, Waterproof, 4-Figure Dial	18.95	13

### ODDS & ENDS, ONE-OF-A-KIND, ETC. MISC. PRE-INVENTORY BARGAINS

## 5'x7' METAL BUILDINGS

LIMITED SUPPLY ONLY **\$67.00** IN CARTON

**SEASON SPECIAL! Save Now!**  
**WHITE SUPREME ANTI-FREEZE AND COOLANT 139 GAL**

- Ethylene Glycol Base!
- Prevents Rust, Clogging!
- Protects Against Freezing!

REG. \$139.95 NOW JUST \$139

**Putting you first, keeps us first.**  
(Which makes everybody unhappy, except you and us.)

**SEASON SPECIAL! Save \$1.05!**  
**Famous CANNON BLANKETS 244**

- 72" x 90" Blanket!
- Rayon-Acrylic Blend!
- Comes in 3 Colors!
- 4" Acetate Binding!
- A Sensational Value!

REG. \$3.49

**WHITE'S THE HOME OF GREATER VALUES**  
202-204 SCURRY

Ch

The widest cl and transmission history head a elusive Chevrol 1969.

Exclusive Ch are computer-s for improved headlight wash illumination in wider wheels to handling and chain system t tire traction on

There are 35 models in seven lines for 1969 w Thursday at Pe Co., 1501 E. 4th.

The big Chev and has the le engine in its cla "It is a 327 i increased fron engine in 1968, cubic inch V-8's duered, one usu as does the ba Chevrolet also torque, regular inch engine, lar engine in its fl

Other exclusi the new big Ch door glass sty proved Astro V models, variat

Dear —ABIGAIL

Time T Real

DEAR ABBY being married ago, his fathe divorced, and h married to the been playing i the last five ye Under the hu does not belor wedding.

My son and that now that a married r home wrecker, s the wedding. I am consider to make a choi me at the wedd can stay hom her, I'll stay your opinion?

DEAR WA common know just your opti wife is a "hor doesn't belong wedding. Don young couple, giving them a be a lady. If sists on going who may have her head high."

DEAR ABBY old girl, and m is worrying m is also 14, bi developed (phys her age. She 18. She told n last three yeo boy has been co house to see be while her pare Her parents-don guy exists. Sh all she wears over is a BIKI and there is n within five mil so you know a this can mean I I keep telli careful, but sh has happened nothing will.

What can I trouble? I can't because her probably tell he out, and my never speak to me.

DEAR W YOUR mother what to do.

DEAR ABBY married two ye children. Bec children, my f and neighbo perfect baby- children, and I sitting in an e never charge f

Is there a t these people t else? I am sl been used. O drops her child without even i Many times m been ruined i don't come ba child when the Thank you.

DEAR M.R. "use you" cooperation. A "used" once I nery acquaint them. But if I shame on YOU

Everybody! What's yours? reply write to Los Angeles, enclose a addressed envy For Abby's "What Tee Know" send \$ 69700, Los Ang

WIDE CHOICE OF EXCLUSIVE FEATURES

# Chevrolet Parades New Models

The widest choice of engines and transmissions in automotive history head a parade of exclusive Chevrolet features for 1969.

Exclusive Chevrolet features are computer-selected springs for improved ride, jet stream headlight washers for better illumination in bad weather, wider wheels to improve vehicle handling and a liquid tire chain system to increase rear tire traction on icy streets.

There are 35 new Chevrolet models in seven distinctive car lines for 1969 which go on sale Thursday at Pollard Chevrolet Co., 1501 E. 4th.

The big Chevrolet is all new and has the largest base V-8 engine in its class. Estes said, "It is a 327 cubic inch V-8 increased from a base 307 cubic inch V-8's are also introduced, one using regular fuel as does the base V-8. The big Chevrolet also offers a high torque, regular fuel 396 cubic inch engine, largest regular fuel engine in its field.

Other exclusive features for the new big Chevrolet are full door glass styling with improved Astro Ventilation on all models, variable-ratio power

steering for more responsive maneuverability, an electrically-heated rear window defroster and a one-of-a-kind roofline for the Caprice Coupe and Impala Custom Coupe.

Chevrolet introduces in 1969 a new Turbo Hydra-Matic three-speed automatic transmission specially designed for six cylinder engines and V-8 engines up through 350 cubic inches. Teamed with the regular Turbo Hydra-Matic offered on larger displacement V-8's, this gives across-the-board availability of this highly advanced transmission.

Chevrolet also introduces a new heavy duty, three-speed fully synchronized manual transmission. Others in the wide transmission selection are the standard three-speed, optional four-speed, Powerglide two-speed automatic and Chevrolet's pace setting Torque-Drive "clutchless" transmission for four and six cylinder equipped Chevy Novas and the six cylinder Camaro.

Safety and security advances on the 1969 Chevrolets range from an improved energy-absorbing steering column, contoured windshield headers and front seat head restraints to an anti-theft ignition, steering and

transmission lock mounted on the steering column.

There is an all-new outside and inside look for Chevrolet's sporty Camaro in 1969, plus exterior and interior styling improvements in Chevelle, Nova and Corvette and continued Corvair individuality.

Advanced, power-assisted front wheel disc brakes are available for any Chevrolet, Chevelle, Nova or Camaro and are standard on SS-equipped models. Fined front wheel drum brakes and heavier duty linings at all four wheels are standard on all regular models in Chevelle, Nova and Camaro lines.

Chevrolet station wagons in 1969 are regrouped into a single line on two wheelbases for easier customer choice. A new rear design makes them "walk-in wagons." Using Chevrolet's new dual-action tailgate with a step built into the bumper, a passenger car step easily in an upright position into the passenger compartment, turn and sit in Chevrolet's rear-facing third seat.

There is sporty SS equipment for every coupe and convertible model of the big Chevrolet, Chevelle, Nova and Camaro SS cars in Chevelle, Nova and

Camaro lines also have a special hood and wide oval tires on seven-inch wide wheels — one inch wider than in 1968. White lettered tires are included on Chevelle and Camaro SS cars.

An exclusive headlight washing system is among the newest of Chevrolet's more than 400 options and accessories for 1969. It is standard on Corvettes, included on Caprice and Camaro models with concealed headlights, and optional on nearly all other models. When the wiper-washer control is held depressed by the driver, the headlights (outer lights only on four headlight systems) are washed by jets of windshield washer fluid.

Chevrolet's exclusive "liquid tire chain" dispensing system gives increased rear traction on ice-surfaced roads.

Chevrolet air conditioning is improved for 1969 with greater air-flow through larger ducts and added passenger compartment outlets. An improved AM-FM stereo radio combination has all controls mounted on the radio. Chevrolet offers 15 exterior colors for 1969, nearly all new. There are up to six two-tone combinations, five vinyl

top colors and three convertible top colors.

Here are additional details on each Chevrolet car line:

**REGULAR CHEVROLET**

The all-new look emphasizes its "big car" personality. Length is extended more than one inch to 215.9 inches, making it the longest Chevrolet ever built. A new one-piece bumper surrounds a precision molded grille and recessed headlights in a protective chrome loop.

Besides the larger 327 cubic inch base V-8 and new 350 and 396 V-8's, a new 427 cubic inch V-8 developing 335 horsepower is introduced to fulfill higher performance requirements.

Turbo Hydra-Matic transmission is offered with every engine in 1969. Full door glass styling without ventpanes — offering better visibility and quieter traveling without wind noise — is standard on all models. Astro Ventilation, introduced on 1968 Caprice, is also standard.

The "Electro-Clear" rear window defroster, optional on Caprice Coupe and Impala Custom Coupe, clears fog and frost by means of conductive ceramic strips .3 inches wide fused on the rear window glass.



**Chevrolet Impala Custom Coupe**

Sparkling with new styling refinements are the 1969 Chevrolets. New grille design, new placement of front lights and rectangular rear

taillights are a few of the many changes to be found in the Impala Custom Coupe as shown above.

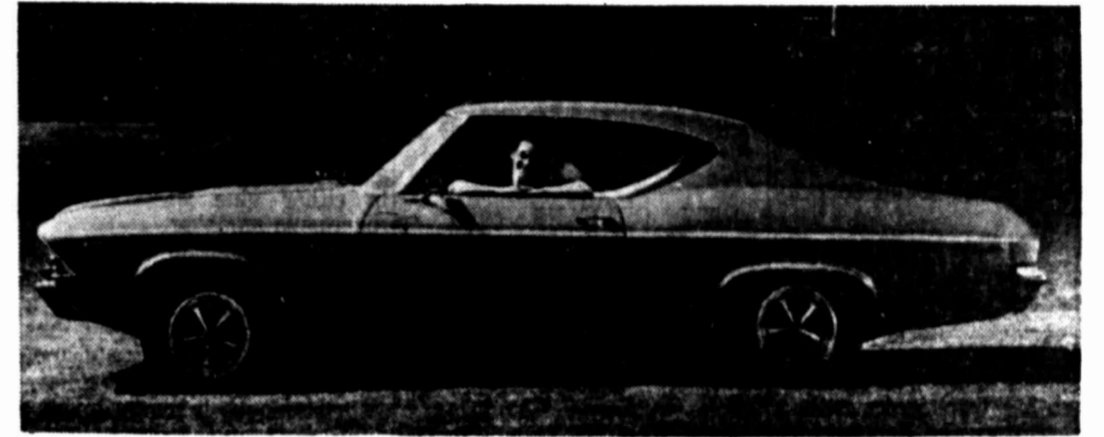

**Chevelle SS 396 Sport Coupe**

The sporty set will enjoy the Chevelle SS 396 Sport Coupe shown above. Dynamic styling of this intermediate class car plus such fea-

tures as black-accented grille, special twin-domed hood and sport striping classifies this car as a standout.

**Dear Abby**

—ABIGAIL VAN BUREN

**Time To Be A Real Lady**

DEAR ABBY: My son is being married soon. Two years ago, his father and I were divorced, and his father is now married to the woman he has been playing around with for the last five years.

Under the circumstances I feel that my husband's new wife does not belong at our son's wedding.

My son and his fiance feel that now that father finally married this little homewrecker, she should attend the wedding.

I am considering asking them to make a choice. If they want me at the wedding, father's wife can stay home. If they want her, I'll stay home. What is your opinion?

DEAR WAITING: If it's common knowledge, and not just your opinion that father's wife is a "homewrecker," she doesn't belong at your son's wedding. Don't punish the young couple, however, by giving them a choice. Go and be a lady. If father's wife insists on going, too, it is she who may have difficulty holding her head high.

DEAR ABBY: I am a 14-year-old girl, and my best girl friend is worrying me to death. She is also 14, but she is very developed (physically) for a girl her age. She looks like about 18. She told me that for the last three years, a 19-year-old boy has been coming over to her house to see her in the evening while her parents are at work. Her parents don't even know this guy exists. She tells me that all she wears when he comes over is a BIKINI bathing suit, and there is no place to swim within five miles of her place, so you know as well as I that this can mean big trouble.

I keep telling her to be careful, but she says nothing has happened so far, and nothing will.

What can I do to prevent trouble? I can't tell her mother because her mother will probably tell her how she found out, and my girl friend will never speak to me again. Sign me.

DEAR WORRIED: Tell YOUR mother. She'll know what to do.

DEAR ABBY: I have been married two years and have no children. Because I have no children, my friends, relatives, and neighbors think I am a perfect baby-sitter. I love children, and I don't mind baby-sitting in an emergency and I never charge for my services.

Is there a nice way to tell these people to find somebody else? I am sick and tired of being used. One girl actually drops her child off at my house without even asking me first. Many times my own plans have been ruined because parents don't come back to get their child when they say they will. Thank you.

DEAR M.R.H.: No one can "use you" without your cooperation. And if you are "used" once by inconsiderate, nifty acquaintances, shame on them. But if it happens twice, shame on YOU.

Everybody had a problem. What's yours? For a personal reply write to Abby, Box 69700, Los Angeles, Calif., 90069 and enclose a stamped, self-addressed envelope.

For Abby's new booklet, "What Teen-Agers Want to Know," send \$1.00 to Abby, Box 69700, Los Angeles, Calif. 90069.

# Chevrolet introduces 1969.

**Caprice. Match this, you other 69's!**

There is no joy in the land of our competitors today. But let us ask you this. Should we have made the Caprice shorter instead of the longest Chevrolet ever built? Or adorned it with flashy nick-

**nacks to make it look less expensive?**

Just because competition doesn't should we not have offered you washers to clean your headlights, the new variable-ratio power steering, liquid tire chain that you can apply to your rear wheels at the touch of a button?

**Should we not have included the new 327-cubic-inch engine, the biggest standard V8 in its field?**

Should we have skipped the many improvements in the interior and in the quietness of the ride? Some people think so. Our competitors.

'69 Caprice Coupe



'69 Camaro SS Sport Coupe, plus RS equipment

**Camaro. Who needs to say "announcing" or "new".** Look at how it all hangs together. No gingerbread anywhere. Not a line that isn't leaning into the wind. The interior is also much improved. The ride is quieter. The power range is very impressive.

Standard V8 is 210 hp. SS engines available up to 325 hp. For added SS appeal: striping that flanks the nose and charges up the side, power disc brakes, wide oval tires with raised white lettering. And when those big, fat tires grab the ground, you can almost hear the suction.

Your Chevrolet dealer offers this advice: Go on, you other sportsters. Gnash your gears and look tough. Maybe it will help. Putting you first, keeps us first.



## 'Inflation Proof' Benefits Pushed

SEAL BEACH, Calif. (AP)—The past record on security and opportunity for our older citizens is clear enough. The Democrats built it—and the Republicans bought it.

He quoted Nixon as having said of the Social Security medicare program, before its adoption, "It makes no good sense at all." Humphrey called for expansion of medicare too.

He also proposed that benefits be made "inflation proof" through "a built-in system of automatic increases, tied to consumer prices, to keep pace with rising living costs."

Speaking at leisure world, a retirement community with 11,000 residents, the Democratic presidential candidate outlined proposals for the biggest-ever expansion of the Social Security program.

His remarks were prepared for delivery.

Humphrey, who says his Republican opponent, Richard M. Nixon, should campaign with more ideas and fewer balloons, couched his own ideas with a new assault on the Republicans.

## She Rules Out Hanky-Panky

NEW ORLEANS (AP)—Those 15 young wives who complained to police Supt. Joseph Giarrusso about their husbands riding in cruisers with female partners need not worry, says Patrolwoman Mary Weinmumson.

Mrs. Weinmumson, who has been with the Police Department since 1964, was assigned to a patrol car on Sept. 8. Speaking out of an interview Tuesday on behalf of her fellow patrolwomen, she said the male policeman "has neither the mood nor time for any hanky-panky business."

The policemen's wives told Giarrusso they were mainly concerned about the possibility a patrolman would have to defend his partner in addition to taking care of himself.

"What do they mean we need protection?" Mrs. Weinmumson asked. "I have a gun in my purse, I have a blackjack, night stick, handcuffs and some Mace and I know when and how to use them. I can protect myself and my partner if necessary."

She said a policemen's role is important.

"Only a woman can truly sympathize with another woman," she said. "So when it becomes necessary to inform a woman that her child was killed on the street, a policeman can comfort her better than a policeman."

Mrs. Weinmumson has been married 14 years and has two sons. How does her husband feel about her riding around all day with another man?

"He trusts me," she said.

Her partner, patrolman Reed Armond, said, "I'm neutral. My wife is a dispatcher with the sheriff's office and she's not worried. She understands the game."

## Lions Club Mops Candy Project

STANTON (SC)—Russell McMeans presided at the Tuesday meeting of the Lions Club. He announced that the club would sell Halloween candy as a project this year. Visitors introduced were Raymond Swanson of Stanton and John Shanklin of Abilene, N.M.

A film on the Evelyn Wood Reading Dynamics Institute was shown to the group by Jack Hill of Abilene who also explained the course offered and the advantages of speed reading. There were approximately 20 members present.

## Nixon Says Peace Bids To Be Hampered By Cuts

SEATTLE, Wash. (AP)—Richard M. Nixon says peace talks will be hampered if the United States cuts its military strength in Vietnam "before there is clear indication the enemy is ready to negotiate."

"As far as the fighting forces are concerned, the requirements there remain the same," the GOP nominee said Tuesday. "We have to keep our forces there at an adequate level."

But Nixon had no quarrel with a prediction by Rep. Melvin R. Laird, R-Wis., who is traveling with him, that by June, 1969, "we are likely to have fewer U.S. troops in Vietnam—by some 90,000—than we have today, unless the military situation deteriorates."

Nixon said Laird was talking about a technical development and could see no objection to any such reduction so long as it did not cut into the ready force strength. He said that as he read Laird's statement it would not do that.

What Laird said, Nixon told reporters, was that the United States could maintain military capability with fewer of its own troops. He said briefings he had received from the President and the Defense Department gave no indication of a "major cut-back being planned because of any change in the requirement of war."

Laird's statement, read at a news conference, seemed to align with the controversial contention of Vice President Hubert H. Humphrey earlier that U.S. troop withdrawals from Vietnam could start late this year or early next year.

President Johnson indirectly rebuked Humphrey by saying that no man could predict when any American troops could be withdrawn.

Nixon avoided any assessment of Humphrey's previous remarks.

## Deputies Find Another Site Of 'Sniffing'

The site of another "glue sniffing party" has been located by Sheriff A. N. Standard and his deputies.

The Sheriff said this new place is a vacant tract of land on the near southeast side of town. The officers found 37 emptied glue tubes and more than a dozen paper bags "sniffers" at the site.

He said that leads to the sniffers' identity were not found at this site, but it was evident a sizable group took part.

Some days ago, the sheriff's officers found another site and from evidence there established the names of 65 youngsters alleged to have had some part in either glue sniffing or in marijuana smoking.

An investigation has been under way into the matter and some material, seized as a result of the investigation, has been sent to the laboratory of the Department of Public Safety to determine if it is marijuana.

## Sheriff Seeks Stolen Tractor

Sheriff A. N. Standard is in New Mexico today working out territory between Lordsburg and Las Cruces in search of a tractor stolen here some weeks ago.

Sheriff Standard said that he had leads which convinced him that the machine, owned by Roger Miller, had been sold in the Las Cruces-Lordsburg area, and he had a clue as to the present whereabouts of the tractor. He is being assisted in the search by rangers from Midland and El Paso.

Standard said that recovery of the tractor, if it is found, will lead to filing charges against a suspect who has been under surveillance.

## COPS, CHECK 'CLEAN' GUYS

Things made away with about everything but the tub. The burglary, which occurred last week, was reported today by Dorothy Bennett Thompson, at 402 Edwards. After entering the house by cutting a screen and raising a bedroom window, thieves made away with the bathroom connections, commode, valve, a lantern, one dress, two pairs of shoes, one box of clothes, tools, saw and lawnmower. Value of the missing items was placed at \$489.

## 'Depression' Film Slated

Another videotaped lecture sponsored by the Veterans Administration for area medical personnel will be shown at 1:30 p.m. Thursday in Room 232 of the Big Spring VA Hospital.

This week's film will be "Depression: The Great Imitator," and will concern how depressions are often expressed as physical symptoms which are commonly mistaken for organic disease.

### WEATHER

CITY	MAX	MIN
BIG SPRING	73	52
Chicago	73	41
Denver	70	41
Fort Worth	78	41
New York	82	48
St. Louis	78	48

Sun sets today at 7:39 a.m. Sun rises Thursday at 7:37 a.m. Highest temperature this date 48 in 1958. Lowest temperature this date 27.6 in 1961.

SOUTHWEST TEXAS EAST OF THE PECOS: Fair tonight and Thursday. Mild afternoons and cool again tonight with low 48 to 60. High Thursday 78 to 90.

NORTH CENTRAL TEXAS: Fair to night and Thursday. Cooler south tonight. A little warmer Thursday. Low tonight 55 to 60. High Thursday 80 to 90.

NORTHWEST TEXAS: Fair tonight and Thursday. A little warmer in high afternoons. Low tonight 48 to 58. High Thursday 78 to 88.

# City May Have To Expand Sewage Treatment Plant

By KEN LEACH  
Big Spring may have to spend more money on its sewage disposal plant, Ernest Lillard, public works director, told the city commission Tuesday night.

In other action at the meeting, the commission passed on first reading an ordinance setting public hearings for a 65-block paving assessment program, awarded a \$262,090.11 paving contract, approved a zoning change, and appointed a teenager as a full voting member of the traffic commission.

Lillard was asked by Commissioner George Zachariah about a new permit to operate the plant, and if it should be brought before the commission. "We are being told by the Texas Water Quality Control Board to make a new application," Lillard said. "We don't know what requirements we are going to have to meet."

The TWQB wants to know what the city plans to do, and then it will make a ruling on whether the quality of water being discharged at the plant will be permitted, Lillard added.

When asked if the city could find a market for the water as it is now being discharged, Lillard said that regardless of what the water is to be used for, it will have to meet the standards required by the TWQB. The request for the permit will be made over the signature of the mayor upon resolution of the commission, Lillard said.

Commissioners awarded a \$262,090.11 paving contract to W. D. Caldwell, Inc. of Big Spring. Caldwell was the lowest of three bidders.

Public hearing was set for the assessments in the 65-block paving program for Thursday, Oct. 24, at 7 p.m., in the commission chamber.

Commissioner Jimmy Morehead asked Lillard if the Oct. 24 date would give enough time for Lillard's office to complete a mailing list of property owners involved in the assessment. Lillard said that the list was ready and waiting for passage of the ordinance.

The only negative vote of the evening came from commissioner Morehead on a first reading vote on a zoning change ordinance. The property in question is located on the north-west corner of Nolan and Eleventh Place.

Morehead questioned whether placing an apartment house on the property would be an infringement of privacy of the surrounding homes. Bobby McDonald, who made the request for the zoning change along with William Martin, said that he did not feel that there would be an alley behind the apartment. McDonald said no. Morehead then asked how the city would handle garbage pickup. Lillard said that an apartment as big as the one proposed would qualify for a garbage pickup container.

Big Spring high school student council president James Newman, 17, was appointed to the traffic commission, along with Bob Brock, Louis McKnight, and Maj. Gail M. Key of Webb AFB.

"When the idea came up," said city attorney Tom Huckaby, "I checked and couldn't find a thing that would prevent Newman from being nominated."

Vacancies on the Planning and Zoning Board were filled by Bill Sheppard, Elmo Phillips and James Cape. Harold Davis and Steve Morgan were appointed to the parks and recreation board with Daryle Hohertz and Wesley Deats being appointed to the zoning board of adjustment.

The commission heard a complaint from George Rice, 1212 Lindberg, concerning a garbage truck that has been parking next to his home. Rice asked if the commissioners would create an ordinance that would make garbage truck parking illegal.

City Manager Larry Crow pointed out that he had contacted the lawyer for the firm operating the truck and that the truck had stopped parking next door to Rice for a while, but had now started parking there again.

Huckaby was asked to research the state health laws, then draw a proposed ordinance for consideration. He also explained that Rice had recourse through the civil courts.

In final action the council passed a resolution which thanked the men who were stepping down from service on various boards and commissions. Named in the six resolutions were Horace Reagan, Wendell Parks, Bill Crocker, Jack Y. Smith, C. O. Nalley and E. P. Driver.

Zachariah gave a report on the meeting of the Texas Municipal League he attended recently.

## Muskie Is Taking Aim At Wallace

PITTSBURGH (AP)—Sen. Edmund S. Muskie is running hard against third-party candidate George C. Wallace in western Pennsylvania mill towns, which have been described as Wallace strongholds.

Three times Tuesday, the Democratic vice presidential candidate took aim at Wallace, telling audiences that a vote for the former Alabama governor would split the country.

"A vote for Mr. Wallace is a pure and simple protest which would be a vote to divide America and a vote for the risk of greater war involvement," Muskie told crowds at Greensburg and McKeesport.

"Mr. Wallace has said," declared Muskie, "that the only way to win the war is with

## Getty Oil Finals Dual

Getty Oil Co. No. 1 Wayland Holladay, 1/2 mile north of its No. 1 Elma-L. Slaughter, recently completed dual Spraberry discovery and a mile west extension for the Sulphur Draw (8,790-foot Deans sand) pool, has been completed in the Dean.

From perforations extending from 9,005 to 9,467 feet it pumped 44 barrels of oil, gravity not given, and 35 barrels of water per day.

The pay had been treated with 20,000 gallons of acid and fractured with a slurry of 60,000 gallons of fluids and 80,000 pounds of sand.

The operation is now testing the Spraberry for completion. On the latest gauge reported that zone had pumped 20 barrels of oil and 70 barrels of water per day from casing notches at 7,964-7,968 feet. That horizon had been treated with acid and also had been fractured.

It is 23 miles northwest of Stanton, 1,320 feet from south and 1,120 feet from east lines of section 9, block 36, T-2-N, T&P survey.

### COMPLETIONS

**MITCHELL**  
King Resources Co. No. 1 Ellwood has completed a well in the Spraberry Trend (Wolcott) pool, 600 feet from the north and 1,000 feet from the east line 30-17-SRR. Total depth is 8,311 feet and it was plugged back to 9,527 feet. Initial perforations were 9,507 feet to 9,527 feet. Initial pumping potential is 484 barrels of oil per day and 100 barrels of water per day. Gas-oil ratio was 932:1.

It was fractured with 20,000 gallons of acid and 80,000 pounds of sand. Gas-oil ratio was 1,750:1 and it was fractured with 60,000 gallons and 72,000 pounds of sand.

**STERLING**  
Panzon Oil Co. No. 1 Willie Mae completed a well in the Spraberry Trend north and 660 feet from the east line 52-2-N&C to 6,500 feet and abandoned.

## DEATHS

**MRS. CAMILLE INKMAN, Dies Of Wreck Injuries**

Mrs. Camille Inkman, 74, widow of W. W. Inkman Sr., and member of a long-time, prominent Big Spring family, died at 12:06 a.m. Wednesday, as the result of injuries received in a car collision Tuesday afternoon.

She had been rushed to a hospital Tuesday afternoon after being involved in a two-car collision at Fourth and Lancaster.

Services will be held at 2 p.m. Thursday in the First Christian Church with the Rev. John R. Beard, her minister, officiating. Burial will be in the City Cemetery beside the grave of her husband, who died Aug. 2, 1950.

The casket will be closed at 1 p.m. Thursday, prior to removal from Nalley - Pickle Funeral Home to the church, and it will not be reopened.

Mrs. Inkman was born July 28, 1894, to Dr. and Mrs. John Gallagher of Graham. She is a graduate of Christian College in Missouri and TCU, and came to Big Spring first in 1914 to teach in the Big Spring schools. She and Mr. Inkman were married June 15, 1915, in El Paso and established their home here.

She had been active in civic affairs and business, and served many years on the school board. When the children were

**CARL C. JONES Services Today**

Carl Courtney Jones, 62, Pampa, Tex., died early this morning in a local hospital after being in failing health for some time.

Graveside services will be at 4 p.m. today at Trinity Memorial Park with the Rev. Marvin L. Park, pastor of Kentwood Methodist Church, officiating River-Welch Funeral Home will be in charge.

Mr. Jones was born Nov. 3, 1905, in Menard, Ark. He was a member of the Baptist church and a veteran.

Survivors include two sons, Dr. Jimmy Jones, Texas, and John Earl Jones, U.S. Army; a daughter, Karla Ann Jones, Norman, Okla.; one brother, John Earl Jones, Dallas; and three sisters, Mrs. Wade Miller, Carmichael, Calif., Mrs. Clyde Organ, and Mrs. Bob Jewel, both of Pampa.

## Thinks Nixon, Wallace Share

COLUMBIA, S.C. (AP)—Retired Gen. Mark W. Clark, South Carolina chairman for the Nixon for President Committee, says Richard M. Nixon and George C. Wallace share similar views on some issues, including the Vietnam war.

"Mr. Wallace's position on the war and that of Mr. Nixon is about the same," Clark said. "Neither wants a camouflaged peace and both want to bring it to an honorable conclusion."

Gen. Clark, U.S. military commander in Italy during World War II and later in Korea, said both the Republican presidential nominee and third party candidate Wallace have indicated if elected they would rely heavily on the military advice of the joint chiefs of staff.

Clark told a news conference Tuesday he thinks Wallace and Nixon also share a stern determination to "restore law and order."

## Robert Kountz, Rites Thursday

Robert Perkins (Bob) Kountz died Tuesday in a local hospital. Funeral services will be at 10 a.m. Thursday at the First Presbyterian Church with Dr. R. Gage Lloyd officiating. Burial is to be in City Cemetery.

He was born July 18, 1905, in West Virginia and came to Big Spring in 1934 from Tulsa, Okla., as manager for Continental Oil Well Supply Co. He formed the Kountz-Carter Oil Well Supply Co. in 1940 which he operated until 1959. Then he and Mrs. Kountz operated an antique shop.

Mr. Kountz was a charter member of the Tulsa DeMolay Chapter, a former Rotarian and a member of the First Presbyterian Church.

He married Mabel Carter July 7, 1946.

Mr. Kountz is survived by his wife and one brother, William L. Kountz, Dallas.

Palbearers are to be R. V. Middleton, Garner McAdams, Elmer Boatler, Tom Stephenson, F. H. Talbot, Gaylon B. Harding, Ralph Baker, W. T. Abbott, Dan Ballard and Marvin Miller.

## Tip For Local Planet Gazers

Roscoe Newell, president of the Big Spring Kiwanis Club, reminded members today that the meeting of Kiwanis on Thursday will be at the high school cafeteria and not at the Settles Hotel.

The club is to be given a demonstration of the Big Spring High School's new planetarium and will have lunch at the cafeteria. All Kiwanians are asked to be at the high school cafeteria at 11:50 a.m.

## Voodoo Slashes Need For Drugs

QUEBEC (AP)—Voodoo virtually eliminates the need for reliance on tobacco, alcohol and drugs among Haitians, an international drug conference was told Tuesday.

The group will be welcomed by the Ambassadors Club of the Big Spring Chamber of Commerce at 10 a.m. at the First Federal Savings and Loan Association.

## Muskie Is Taking Aim At Wallace

Muskie is running hard against third-party candidate George C. Wallace in western Pennsylvania mill towns, which have been described as Wallace strongholds.

Three times Tuesday, the Democratic vice presidential candidate took aim at Wallace, telling audiences that a vote for the former Alabama governor would split the country.

"A vote for Mr. Wallace is a pure and simple protest which would be a vote to divide America and a vote for the risk of greater war involvement," Muskie told crowds at Greensburg and McKeesport.

"Mr. Wallace has said," declared Muskie, "that the only way to win the war is with

## Tip For Local Planet Gazers

Roscoe Newell, president of the Big Spring Kiwanis Club, reminded members today that the meeting of Kiwanis on Thursday will be at the high school cafeteria and not at the Settles Hotel.

The club is to be given a demonstration of the Big Spring High School's new planetarium and will have lunch at the cafeteria. All Kiwanians are asked to be at the high school cafeteria at 11:50 a.m.

## Voodoo Slashes Need For Drugs

QUEBEC (AP)—Voodoo virtually eliminates the need for reliance on tobacco, alcohol and drugs among Haitians, an international drug conference was told Tuesday.

The group will be welcomed by the Ambassadors Club of the Big Spring Chamber of Commerce at 10 a.m. at the First Federal Savings and Loan Association.

## Muskie Is Taking Aim At Wallace

Muskie is running hard against third-party candidate George C. Wallace in western Pennsylvania mill towns, which have been described as Wallace strongholds.

Three times Tuesday, the Democratic vice presidential candidate took aim at Wallace, telling audiences that a vote for the former Alabama governor would split the country.

"A vote for Mr. Wallace is a pure and simple protest which would be a vote to divide America and a vote for the risk of greater war involvement," Muskie told crowds at Greensburg and McKeesport.

"Mr. Wallace has said," declared Muskie, "that the only way to win the war is with

## Muskie Is Taking Aim At Wallace

Muskie is running hard against third-party candidate George C. Wallace in western Pennsylvania mill towns, which have been described as Wallace strongholds.

Three times Tuesday, the Democratic vice presidential candidate took aim at Wallace, telling audiences that a vote for the former Alabama governor would split the country.

"A vote for Mr. Wallace is a pure and simple protest which would be a vote to divide America and a vote for the risk of greater war involvement," Muskie told crowds at Greensburg and McKeesport.

"Mr. Wallace has said," declared Muskie, "that the only way to win the war is with

## Muskie Is Taking Aim At Wallace

Muskie is running hard against third-party candidate George C. Wallace in western Pennsylvania mill towns, which have been described as Wallace strongholds.

Three times Tuesday, the Democratic vice presidential candidate took aim at Wallace, telling audiences that a vote for the former Alabama governor would split the country.

"A vote for Mr. Wallace is a pure and simple protest which would be a vote to divide America and a vote for the risk of greater war involvement," Muskie told crowds at Greensburg and McKeesport.

"Mr. Wallace has said," declared Muskie, "that the only way to win the war is with



**Weather Forecast**

There will be showers and thundershowers Wednesday night in Florida, the Central Atlantic states and in the Northeast. It will be cooler from the West Gulf Coast through the Tennessee and Ohio valleys to the Northeast. It will be milder in the Northern and Central Plains.

## Getty Oil Finals Dual

Getty Oil Co. No. 1 Wayland Holladay, 1/2 mile north of its No. 1 Elma-L. Slaughter, recently completed dual Spraberry discovery and a mile west extension for the Sulphur Draw (8,790-foot Deans sand) pool, has been completed in the Dean.

From perforations extending from 9,005 to 9,467 feet it pumped 44 barrels of oil, gravity not given, and 35 barrels of water per day.

The pay had been treated with 20,000 gallons of acid and fractured with a slurry of 60,000 gallons of fluids and 80,000 pounds of sand.

The operation is now testing the Spraberry for completion. On the latest gauge reported that zone had pumped 20 barrels of oil and 70 barrels of water per day from casing notches at 7,964-7,968 feet. That horizon had been treated with acid and also had been fractured.

It is 23 miles northwest of Stanton, 1,320 feet from south and 1,120 feet from east lines of section 9, block 36, T-2-N, T&P survey.

### COMPLETIONS

**MITCHELL**  
King Resources Co. No. 1 Ellwood has completed a well in the Spraberry Trend (Wolcott) pool, 600 feet from the north and 1,000 feet from the east line 30-17-SRR. Total depth is 8,311 feet and it was plugged back to 9,527 feet. Initial perforations were 9,507 feet to 9,527 feet. Initial pumping potential is 484 barrels of oil per day and 100 barrels of water per day. Gas-oil ratio was 932:1.

It was fractured with 20,000 gallons of acid and 80,000 pounds of sand. Gas-oil ratio was 1,750:1 and it was fractured with 60,000 gallons and 72,000 pounds of sand.

**STERLING**  
Panzon Oil Co. No. 1 Willie Mae completed a well in the Spraberry Trend north and 660 feet from the east line 52-2-N&C to 6,500 feet and abandoned.

## DEATHS

**MRS. CAMILLE INKMAN, Dies Of Wreck Injuries**

Mrs. Camille Inkman, 74, widow of W. W. Inkman Sr., and member of a long-time, prominent Big Spring family, died at 12:06 a.m. Wednesday, as the result of injuries received in a car collision Tuesday afternoon.

She had been rushed to a hospital Tuesday afternoon after being involved in a two-car collision at Fourth and Lancaster.

Services will be held at 2 p.m. Thursday in the First Christian Church with the Rev. John R. Beard, her minister, officiating. Burial will be in the City Cemetery beside the grave of her husband, who died Aug. 2, 1950.

The casket will be closed at 1 p.m. Thursday, prior to removal from Nalley - Pickle Funeral Home to the church, and it will not be reopened.

Mrs. Inkman was born July 28, 1894, to Dr. and Mrs. John Gallagher of Graham. She is a graduate of Christian College in Missouri and TCU, and came to Big Spring first in 1914 to teach in the Big Spring schools. She and Mr. Inkman were married June 15, 1915, in El Paso and established their home here.

She had been active in civic affairs and business, and served many years on the school board. When the children were

## Muskie Is Taking Aim At Wallace

Muskie is running hard against third-party candidate George C. Wallace in western Pennsylvania mill towns, which have been described as Wallace strongholds.

Three times Tuesday, the Democratic vice presidential candidate took aim at Wallace, telling audiences that a vote for the former Alabama governor would split the country.

"A vote for Mr. Wallace is a pure and simple protest which would be a vote to divide America and a vote for the risk of greater war involvement," Muskie told crowds at Greensburg and McKeesport.

"Mr. Wallace has said," declared Muskie, "that the only way to win the war is with

## Muskie Is Taking Aim At Wallace

Muskie is running hard against third-party candidate George C. Wallace in western Pennsylvania mill towns, which have been described as Wallace strongholds.

Three times Tuesday, the Democratic vice presidential candidate took aim at Wallace, telling audiences that a vote for the former Alabama governor would split the country.

"A vote for Mr. Wallace is a pure and simple protest which would be a vote to divide America and a vote for the risk of greater war involvement," Muskie told crowds at Greensburg and McKeesport.

"Mr. Wallace has said," declared Muskie, "that the only way to win the war is with

## Muskie Is Taking Aim At Wallace

Muskie is running hard against third-party candidate George C. Wallace in western Pennsylvania mill towns, which have been described as Wallace strongholds.

Three times Tuesday, the Democratic vice presidential candidate took aim at Wallace, telling audiences that a vote for the former Alabama governor would split the country.

"A vote for Mr. Wallace is a pure and simple protest which would be a vote to divide America and a vote for the risk of greater war involvement," Muskie told crowds at Greensburg and McKeesport.

"Mr. Wallace has said," declared Muskie, "that the only way to win the war is with

Break a new fire choices (option), new col steering. THE NE

NEW STYLING, ENGINEERING, ADDED SAFETY

# Pontiacs Are Striking, Functional

New styling from the ground up, the latest engineering innovations and added safety are all a part of the 1969 Pontiac story.

Styling highlights include a new split bumper look to complement Pontiac's traditional split grille, new roof lines and the removal of vent windows from all Catalina, Executive and Bonneville models adding picture window visibility. Sixteen models, offered in three series, go on sale at Farris Pontiac, 504 E. 3rd, Thursday.

In addition, the Pontiac line includes the Grand Prix, in a revolutionary design; the Firebird, available as convertible or two door hardtop coupe for a distinctive personal sports car; and 15 intermediate models in four series — Tempest, Custom S, Le Mans, and GTO — for exact engineering and safety.

The Bonneville series has been given specific treatment and features a separate and distinct grille, a rear bumper with a rubber-like pad and a 428 cubic-inch V-8 engine as standard equipment.

The interiors present a pleasant and safer environment with molded instrument panels of a sweeping one-piece design with heavy energy-absorbing padding, a new instrumentation arrangement and complete upper level ventilation.

**EXTERIOR STYLING**  
The front of the new Pontiacs is striking in appearance and functional in design. A center section of a rubber-like plastic material, called Endura, splits both the grille and the bumper setting a dominant theme. It is painted in body color. Parking lamps are below the massive bumper at the outboard ends of the valance panel and dual horizontal headlamps complete

the wide clean look. Bonneville have a die cast grille separate and distinct from the other models. The new side appearance emphasizes full length side peak line and new roof lines. The sides are accented with vinyl plastic moldings which are thicker and contain both the front and rear side markers integrated at each end of the molding.

Executive station wagons have an exterior walnut wood design which extends from the front fender rearward over the doors and rear quarter panel. A border of wide, lighter tone teak grained vinyl is used to complete the design.

**PROVISION FOR SAFETY**  
A major advance in Pontiac's built-in safety is a steel beam within each door which will provide greater protection against passenger compartment penetration in case of a side collision. The safeguard, which is standard on the new Pontiacs, includes a box-like steel

beam positioned horizontally within each door plus additional door-pillar reinforcements.

The beam is designed to reduce the possibility of the striking vehicle riding over the rocker panel and penetrating into the passenger compartment. Concentrating the crash force against the beam will generally cause a deflecting action and in so doing, both vehicles will escape the full impact of the collision.

Pontiac rear ends have new wide tail lamps incorporating back-up lamps and reflex turn signals. The Bonneville has a special energy-absorbing body color insert on the rear bumper for added protection to impact surfaces. Another new feature on the Pontiac station wagons is a swing gate. The tailgate may be lowered in the conventional manner or may be swung open. A special cut-out on the right side of the bumper provides a built-in step for easier entry into the load area.

The 1969 Pontiacs ride on longer wheelbases—122 inches for Catalinas and station wagons and 125 inches for Executives and Bonneville. This is a one-inch increase over last year.

Catalina models have also increased one inch in over-all length to 217.5 inches. Executive models remain at 223.5 inches and Bonneville are increased one-half inch to 224.0 inches over-all. Over-all width is 79 inches and over-all height 54.8 inches.

In addition to styling characteristics, the Bonneville has been set apart in the performance department also with a 428 cubic-inch, 360-horsepower V-8 engine as standard equipment. Standard engine for the other models is 400 cubic-inch V-8 with the 428 cubic-inch V-8 as optional. A three-speed manual transmission is standard with the automatic Turbo Hydra-matic and four-speed manual optional.



Pontiac Reveals Firebird, LeMans

Both the 1969 Pontiac Firebird and the LeMans models combine sports car design and big car luxury. The Firebird, represented above by the hardtop coupe, is also available in a convertible model. The LeMans convertible, along with the two-door sports coupe, two-door hardtop coupe, four-door hardtop station wagon feature new interior fabrics and colors, draft free ventilation and additional padding for safety and comfort.

## PONTIAC ANNOUNCES THE GREAT BREAK AWAY!

This is the year to say good-bye to humdrum driving!  
**'69 Wide-Track Pontiac Grand Prix.**



Break away with the newest. If you've never driven a car like this before, that's because there's never been a car like this before. Pontiac Grand Prix.

So new, it's got its own 118" wheelbase. So new, it's got its own aircraft-type interior. A new steering wheel with a "soft" material rim. With a new hidden

radio antenna we're daring everybody to find. Grand Prix. It's sure to make other cars old hat before their wheels hit the pavement.



Break away with the sportiest. Better known as Firebird 400. A brand-new Firebird with typical Wide-Track handling and a range of available V-8 choices that'll make your head spin (including the fabulous 400 Ram Air option). Brand-new styling, too. Lean, clean, ready looks. Plus 13 exciting new colors... new 7-inch safety rim wheels... new anti-theft ignition, steering and transmission lock to thwart the overly envious.

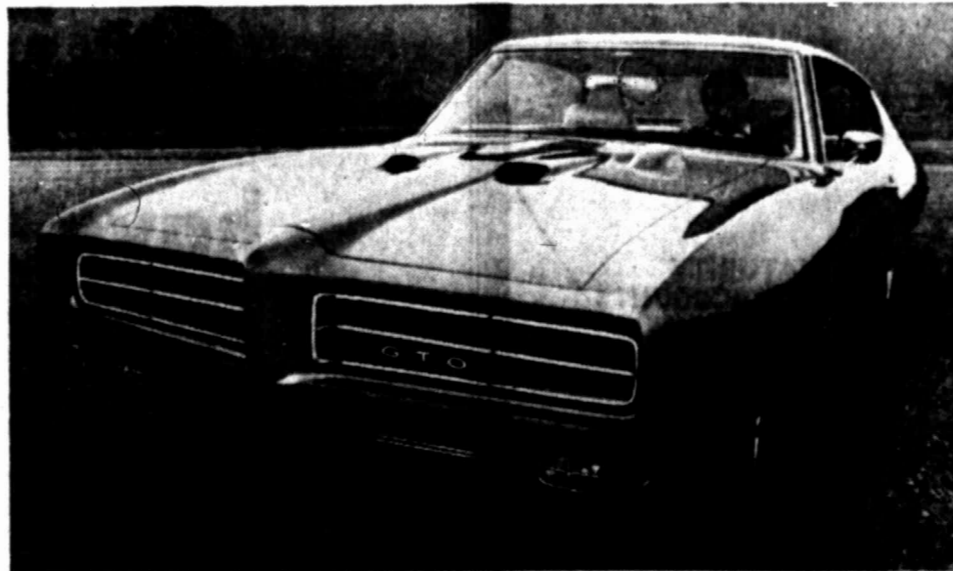

Break away with the quickest. And also known as The Great One. Our GTO, the one that started it all. Complete with baseball-bat-proof bumper, fully padded instrument panel, distinctive Redline tires, along with specially designed suspension that makes The Great One's handling even more sensational. Plus an assortment of V-8's that'll make your break from dull driving just about as pleasing as any you've ever made.



Break away with the most luxurious. And this is Bonneville. The grand-scale Pontiac. The Pontiac with so much standard equipment, we can only cover the high points... like a standard, 360-hp, 428-cubic-inch V-8, a long, long 125" wheelbase, a new upper-level ventilation system, color-keyed energy absorbing bumper at both front and rear, plus the kind of interiors you'd like at home.



THE NEW 1969 GRAND PRIZES, BONNEVILLES, BROUGHAMS, EXECUTIVES, CATALINAS, GTO's, LEMANS, CUSTOM S, TEMPESTS AND FIREBIRDS ARE AT YOUR AUTHORIZED PONTIAC DEALER'S NOW.

LIBERALS IN TEXAS LABELED 'MOSSBACKS' AND 'UNCLE TOMS'

# One-Man, One-Vote Theory Already Old Fashioned

By GARTH JONES  
Associated Press Writer

Some Texas Democrats who have proudly called themselves wide-eyed liberals for years had the recent surprising experience of being labeled "mossbacks" and "uncle toms."

The new and still experimental political doctrine of one-

man, one-vote was expanded in their faction of the party to include race and age in determining political control.

Whether the idea spreads to the majority faction of the state Democratic party and to other political beliefs depends on its success or failure in the minor-

ty groups. The recent national Democratic convention did away with the unit rule, that gave majorities absolute control, and at the same time said 1972 presidential conventions must be sure from the precinct to national, that every facet, every stratum, every faction of the party has

a say in every step of naming a presidential nominee and writing a party platform. The Texas challenge delegation didn't get recognition in Chicago but recorded an amazing 955 sympathy votes from other states. They came home determined to organize now for 1972.

The main core of the challengers, including some of the wide-eyed liberal oldtimers who set up the Democrats of Texas (DOT) in the 1950s, engineered a new coalition, generally favorable to Hubert Humphrey. They decided that a liberal Democrat committee man and a youth leader from each of the 31 senatorial districts would give them the one-man, one-vote representation needed.

But the organizational meeting came near failure when ethnic groups threatened to revolt if they were not represented at every step and the youth group demanded equal representation with adult politicians.

Half serious efforts were made to enlarge the organization to allow a fifth caucus, for old folk. A Mexican-American legislator asked what would happen to the so-called "Irish caucus" of Mexican-American members of the legislature. A Negro delegate wanted to know what caucus Cherokee Indians would attend.

GOING HOME  
A high state official of the Texas AFL-CIO, which has financed many liberal Democrats' endeavors and campaigns in the past, sat through the daylong meeting and was never asked to say a word. "I'm going home," he said finally. "I guess there won't be any labor caucus."

## Crossword Puzzle

**ACROSS**

- Bathes
- Biblical
- Twirl
- Conversational phrase
- Suppose
- 18th century wig
- Welcomes for dignitaries; 2 words
- Sweettop
- Literary form
- Friends
- Jungle beasts
- Valley
- More competent
- Penny pinchers
- Fissionable material
- Greek letter
- Numerical group
- Dollars and —
- Social neophyte
- Interpret
- Bed boards
- Ulna, for one
- Arbor
- Sputters
- Faith
- Diamond —
- View from Geneva
- Boxes
- Western park
- Agony
- Ohio city
- Unusual
- Spelling or quilting —
- Peruvian Indian

**DOWN**

- Novice
- Treated
- English monk-theologian
- Part of a min.
- Pink beads
- Item for the teacher
- Stretches the truth
- Combining form; inner
- Most satisfactory choices; 2 words
- Platform
- Dwindled and died; 2 words
- Roman road
- Promontory
- Separately
- Diseases
- Document
- and uncles
- Ethical
- Ancient
- Britishers
- Hockey trophy; 2 words
- Exploits
- Exciting
- Aids
- Jewelry items
- Magnificence
- Stock feed
- Japanese statesman
- Attempts
- Printer's marks
- Knives
- Ran along with
- Culinary creation
- One opposed
- Stratagem
- Wait
- French pronoun
- Garden
- Compass point
- Humorist

**RIDDLE**  
A spokesman for the new squad commented: "We've found paintings in London salesrooms, galleries and in private collections which we know were stolen on the Continent."

**PHILADELPHIA (AP)** — A note to a belly dancer scribbled on a bedroom wall was offered Tuesday as a legal last will and testament. An 18-inch square section of the plaster wall was sawed out under the supervision of Register of Wills John E. Walsh and submitted to Probate Court. The note, signed by Hermann Schmidt, 49, who died Sept. 15, said in part: "I take care of all my belongings. This gives you authority. Love, Hermann, 8-14-1968." Attorney Leo T. Connor said he believes this entitles Genevieve—Genevieve Decker, 42, a belly dancer and Schmidt's fiancée—to Schmidt's \$12,000 estate and plans to file it for this purpose.

## Art Sleuths Duel New Phenomenon

LONDON (AP) — Two new breeds in the jungle of crime have appeared on the London scene, each out to outdo the other.

One group consists of cultured men with knowledge of paintings and light fingers to acquire them. The second is a new squad at Scotland Yard, trained in spotting stolen paintings in art galleries and auctions.

The duel was joined this year after about \$205 million worth of paintings were stolen in various countries by the aesthetic thieves who in most cases took only the good ones and left behind many of dubious market value. They were taken in Germany, France, Italy and Spain and smuggled into Britain. Paintings of perhaps equal value were stolen in Britain in the same period and have disappeared.

RIDDLE  
A spokesman for the new squad commented: "We've found paintings in London salesrooms, galleries and in private collections which we know were stolen on the Continent."

## Bedroom Wall Offered As Will By Belly Dancer

PHILADELPHIA (AP) — A note to a belly dancer scribbled on a bedroom wall was offered Tuesday as a legal last will and testament.

An 18-inch square section of the plaster wall was sawed out under the supervision of Register of Wills John E. Walsh and submitted to Probate Court.

The note, signed by Hermann Schmidt, 49, who died Sept. 15, said in part:

"I take care of all my belongings. This gives you authority. Love, Hermann, 8-14-1968." Attorney Leo T. Connor said he believes this entitles Genevieve—Genevieve Decker, 42, a belly dancer and Schmidt's fiancée—to Schmidt's \$12,000 estate and plans to file it for this purpose.

Convictions are few and far between. When we trace back the history of a painting we find, invariably, that it was innocently bought. We don't want to prosecute innocent people. We have to be thankful to get stolen property back, even if we don't find the thieves."

Scotland Yard is puzzled by one angle. Stolen paintings, especially well known ones, once were hard to sell. This no longer seems to be the case, and police leading art dealers and insurance companies have banded together to solve the riddle.

Hugh Leggatt, chairman of the Society of London Art Dealers, observed: "The extraordinary thing about stolen paintings—and it is alarming that the number of thefts has risen so steeply this year—is that they are rarely offered for sale again, at least in this country."

PICTURE PROS  
In addition to new measures of vigilance at the galleries and auctions, Scotland Yard is compiling detailed lists of stolen works to be distributed throughout the art world.

"We are convinced we are fighting a new phenomenon, the cultivated picture thief and a highly organized group of men with a specialist art knowledge," said a Yard spokesman.

"They seem to be men of refined taste and we've had cases of pictures being deliberately left behind in a raid. They suspect a picture has been wrongly attributed, so they leave it behind as worthless."

"We suspect these groups are organizing a two-way traffic. Anybody can bring antiques to this country without paying an import duty or even declaring them. Paintings are brought in almost as openly. Similarly paintings can leave Britain in containers marked 'antiques' or even by tucking them in suitcases or rolled under one's arm, with little likelihood of detection."

## Martin Opening His Campaign

AUSTIN (AP) — Atty. Gen. Crawford Martin was opening his campaign for re-election today in Southeast Texas.

Martin said he planned visits to Liberty, Orange and Port Arthur.

He said he will attend a meeting of the Texas State Bar Judicial Section in McAllen Thursday.

Majority Democrat leaders were generally amused by the liberals' problems but they will be closely watching the organizations. There is no doubt the 1972 national conventions will be paying considerably more attention to the racial and age makeup of a delegation as well as representation according to population and geography.

The one-man, one-vote theory is already old fashioned in some political circles.

JIMMIE JONES  
FIRESTONE  
CONOCO  
S&H Green  
Stamps  
Dial 267-7601  
1501 Gregg

**Penneys**  
ALWAYS FIRST QUALITY



**REDUCED THRU SATURDAY!**

**Big Mac® twill work sets are Penn-Prest®, have Soil Release, too! SAVE 1.06 ON BOTH!**

Rugged twill sets keep you looking neat while you're working hard! They're Penn-Prest® to shrug off wrinkles while you wear 'em . . . wash, tumble dry, never need ironing. And Soil Release means most stains come out in just one washing. Shirt and pants are a hefty polyester/cotton blend. Pants have permanent crease. Shirts have two button flap pockets, stay-tuck tails. Keep you looking great on the job. Don't wait a minute longer! Buy a couple sets now . . . and save!

**SHIRTS, REG. 3.98, NOW 3.33**  
**PANTS, REG. 4.98, NOW 4.44**

LIKE IT . . . CHARGE IT!

# ANNOUNCING

**EFFECTIVE OCTOBER 1**

**Maximum Flexibility & Convenience For Your Savings Program!**

**4 1/2%** PASSBOOK ACCOUNT STILL COMPOUNDED QUARTERLY

**5%** SAVINGS CERTIFICATES INTEREST PAID SEMI-ANNUALLY

**5 1/4%** LONGER MATURITY CERTIFICATE ACCOUNTS EARN MAXIMUM PERMISSIBLE RATE

# FIRST FEDERAL

**SAVINGS & LOAN ASSOCIATION**

"WHERE THE SAVINGS EASY"

500 MAIN

267-8252

**Horo For TOM -CARRO**

GENERAL TE careful you do no with another ar -idental condition you find you he out one who is to do alone wit to do with the important to vo phical quiet. ARIES (March those appointment to your schemes permit a co-work make you feel u You need a new to express yourse TAURUS (April) just what your i and then discur as well so that your mind toward early morning tar getting your work GEMINI (May) of the house early so you can fall future, make it with them. A to be with back conversation. MOON CHILD (2) You have that should be now, so leave a better day. Be there can be at A day for althi things done. LEO (July 22) you are not in a forget it and co good time social energies and get particular talent tomorrow get go! VIRGO (Aug) excellent idea ve in motion right much of you so Have social fun c affairs could prov LIBRA (Sept) don't you forget a gain in the business world in the world's good friends se Be yourself! SCORPIO (Oct) permit acquaints your time, etc practical matters now. Analyzing and then gettin partner sees their efficient, thorough SAGITTARIUS Steer clear of th too much and get matters that are then have fun. I reputation. Are little night lead CAPRICORN Better finish off instead of delvin about which you You need good if from a good AQUARIUS (J are by nature a his is a good i get the results business and ob obligations wish be most wonderl PISCES (Feb) that associate w but critics in business matter price in all i orders that cut down expen



ed

caucuses. Eugene Mc-senator has accept a rat leaders used by but they will the organi- the 1972 na- will be pay- attention age makeup well as rep- to popu- vote theory ned in some



### Elegant Styling For Buick Electra

The elegant styling of Buick's Electra 225 for 1969 is enhanced by a sculptured sweepline that extends the full length of the car from the front wheel housing to the rear bumper. The Electra series has all-new bodies with luxurious new interiors and a new suspension for better handling.

## New Styling, Suspension Featured In Buick Models

Buick has introduced its 1969 line of cars with completely new styling for LeSabre, Wildcat and Electra models and featuring such mechanical innovations as a revolutionary new suspension, a new three-speed automatic transmission and variable ratio power steering. The new line, which has a total of 36 models, will go on display at Jack Lewis Buick & Cadillac, 403 Scurry, Thursday. One of the most notable changes in the 1969 Buicks is the elimination of the window series creases and on all two-door hardtops and convertibles in the Skylark and GS models. This improves visibility and reduces wind noise. Engineering changes include an anti-theft ignition lock located on the steering column, which locks the steering and transmission lever as well as the ignition; "60-40" front seats in some Electra models and a new dual action tailgate which is standard on Sport Wagons. The "60-40" front seat, which is standard on the Electra Limited and optional on the Electra Custom, consists of a split seat with 40 per cent allocated to the driver and 60 per cent to the front seat passengers. Each section is adjustable. The new dual action tailgate, which has a built-in bumper step for easy entrance to the cargo area, also is offered as an option on Special Deluxe station wagons. Variable ratio power steering is standard on all Electra and Riviera models and optional on the Wildcat. This makes possible faster steering for parking maneuvers and tight city corners without compromising the smoothness of steering response on the open roads.

Buick's famed sculptured sweepline, which has proven so popular the last two years, has been retained for 1969 with new styling that distinguishes the Electra from the other series. The new sweepline on Electra models curves up over the front wheel housing and then slopes gently to the rear bumper in a straight, unbroken line, giving the car a longer look. The sweepline on Wildcat and LeSabre models also curves up over the front wheel housing and slopes back to a point just in front of the rear wheel where it gradually fades out. A second sweepline then curves up over the rear wheel housing and slopes back to the rear bumper. All models have distinctive new grilles, new bumpers, and new taillight designs. Buick's new three-speed automatic transmission, the Turbo Hydra-matic 350, will be optional on Sport Wagons and Skylark Custom, GS 350 and California GS models. This transmission is smaller and lighter than the three-speed automatic used in the regular sized cars, yet it provides the same deluxe features and smooth operation, including a performance improvement of more than 10 per cent in standing, start and passing accelerations. The most revolutionary engineering change in the 1969 Buicks is the new suspension on the regular size cars, which engineers describe as "providing the best directional stability ever experienced in an automobile." When a wheel goes over a bump in the road, it tilts inward, creating a force that tries to push the wheel in that direction. By changing the pivot points of the upper and lower control arms, the angle at which the wheel tilts has been reduced, keeping the wheel on its normal course. Buick engineers also have designed a new air cleaner for the 350 cubic inch V-8 engine with two barrel carburetor which powers the Skylark Custom, station wagons and LeSabre models. The air filtering capacity has been increased by 100 per cent, providing this engine with a power increase of 12 horsepower. This advance, coupled with the new automatic transmission, gives intermediate sized Buicks an important increase in performance.

### POLITICAL IMPLICATIONS ADMITTED

## 'Urban University' Proposed

AUSTIN (AP) — Concentration of three — and ultimately four — state colleges in the Dallas-Fort Worth-Denton area under a single "urban university" system has been proposed by the Texas College Coordinating Board Staff. Board member Charles Scruggs, Dallas, acknowledged there would be political difficulties getting the plan through the legislature. "We knew it was fraught with tremendous political implications as well as local and alumni loyalties," Scruggs told newsmen Tuesday after the report was issued. Dr. Bevington Reed, state higher education commissioner, said "the urgency of the matter was brought to a head" by the University of Texas' recent proposal to set up a sub-administration of the UT system in the Dallas-Fort Worth area and to acquire the Southwest Center for Advanced Study (SCAS) in Dallas. But "this is not meant to be a counterproposal" to the UT plan, he said. The staff recommended that North Texas State University, Texas Woman's University and the University of Texas at Arlington be brought under the new system. Each would retain its own administration and grant undergraduate degrees under its own name.

school offering the junior and senior years of college work which the board has recommended should be open by 1973. Graduate and professional degrees through the Ph. D. would be awarded by the "urban university" under its own name. The staff proposed that the system attempt to contract with SCAS for use as a "specialized research and doctoral laboratory" and with private colleges in the area for the use of facilities and teachers. A new board of regents would be created to govern the system, and the TWU and NTSU boards would be dissolved. UT boards would be separated from the UT System, which it joined just three years ago. The coordinating board will conduct a hearing on the proposal here Oct. 11, the same day as other hearings on the staff's recommendations for medical and dental education. The board has the right to change the recommendations before finally acting on them. "We have reason to believe there may be two more proposals in this area before the hearing," said board member Harry Provence, who joined Scruggs and Reed in presenting the staff study to newsmen.

joined just three years ago. The coordinating board will conduct a hearing on the proposal here Oct. 11, the same day as other hearings on the staff's recommendations for medical and dental education. The board has the right to change the recommendations before finally acting on them. "We have reason to believe there may be two more proposals in this area before the hearing," said board member Harry Provence, who joined Scruggs and Reed in presenting the staff study to newsmen.

## Fears Americans Shifting Dangerously To The Right

LONDON (AP) — A West German television commentator fears America is shifting dangerously to the right politically. An English correspondent sees the United States on the brink of a new epoch. "The trend in the United States is directed to the right at present," commented Heinz Pol from Washington for the Frankfurter Rundschau. "That cannot even be hidden by the protest movement of the students and the colored people. If many indications are not wrong, the trend to the right even bears extreme traits and widely surpasses the term 'conservatism.'" **THEIR 'SAVIOR'** Pol said "The truth is that the United States is, politically, on a very dangerous road." He found the presidential campaign of George C. Wallace "daily winning thousands of new adherents, who fall into enthusiastic frenzy when their 'savior' talks of cleaning out the Communist-anarchistic stable called Washington. These are tunes which by some might be recalled from the times of Hitler and Mussolini."

George C. Wallace "daily winning thousands of new adherents, who fall into enthusiastic frenzy when their 'savior' talks of cleaning out the Communist-anarchistic stable called Washington. These are tunes which by some might be recalled from the times of Hitler and Mussolini." James Cameron, a British correspondent for the Evening News who is touring the United States, reported that despite the troubles faced by the United States, "America will transcend her crisis because the Americans are the most resilient of people, the most varied and resourceful, as well as the strongest." He continued: "I am begin-

ning to believe in a new American epoch which may be more ingovert and probably safer. **TOUGH COPS** "Whatever the results of the election it seems to me certain that the U.S. tendency henceforth will be to accept fatigue, to opt out, to reject the pattern of world leadership..." And an Irish correspondent, after a visit to the United States, had some kind words for the New York police. Brian Barrett, of the Irish Independent, observed that "the literature of America has generally not been kind" to the policeman. Big Spring (Texas) Herald, Wed., Sept. 25, 1968 9-A

**TONITE WATCH**  
Here Come The Brides  
Bewitched  
Neighbors Consider Them Eccentric, But What's Odd About Flying Chairs and Disappearing Relatives?  
A ROARING NEW SHOW ABOUT THE MEN WHO TAMED THE NORTHWEST, AND WOMEN WHO TAMED THE MEN!

6:30 P.M. 7:30 P.M.  
There's corn in them thar hills. And it's pure gold.  
Keep up with the fun down on the farm.  
8:00 P.M. 8:30 P.M.  
It Takes A Thief  
MUNDY HAS IT MADE. HE BREEZES THROUGH LIFE WITH BEAUTIFUL WOMEN AND A LICENSE TO STEAL.  
9:00 P.M.

### Horoscope Forecast

**TOMORROW - CARROLL RIGHTER**  
**GENERAL TENDENCIES:** Be very careful you do not get into any argument with another and steer clear of accidental conditions and if you do this, you find you have a good chance to get one who is pretty highly placed to go along with some idea that has to do with the school of thought most important to you whether in mental, physical outlets.  
**ARIES (March 21 to April 19):** Keep those appointments that are important to your schemes right now, and don't permit a co-worker to get you down, make you feel you are shirking duties. You need a new channel through which to express yourself and peace of mind.  
**TAURUS (April 20 to May 20):** Know just what your real responsibilities are and then discharge them very quickly as well so that tonight you can turn your mind toward the romantic. Forget early morning tangle that prevents your getting your work done.  
**GEMINI (May 21 to June 21):** Out of the house early and be with associates so you can talk over plans for the future, make the right arrangements with them. A former partner can also be won back. Do so through gentle conversation.  
**MOON CHILDREN (June 22 to July 21):** You have home or office duties that should be attended meticulously now, so leave outside matters until a better day. Be careful in motion or there can be an unfortunate accident. A day for pitching right in and getting things done.  
**LEO (July 22 to Aug. 21):** If you think you are not in a good financial condition, forget it and concentrate on having a good time socially so you renew your energies and get good ideas. Show that particular talent you possess. Then tomorrow get going great guns.  
**VIRGO (Aug. 22 to Sept. 21):** That excellent idea you have cannot be put in motion right now, since kin expect much of you so please them for today. Have social fun at home tonight. Outside affairs could prove very disappointing.  
**LIBRA (Sept. 22 to Oct. 21):** Why don't you forget that weight that is only a pain in the neck and lie out in the business world and make your mark in the world. Combining efforts with good friends sees much accomplished. Be yourself!  
**SCORPIO (Oct. 22 to Nov. 21):** Don't permit acquaintances to encroach on your time, etc., and get busy handling practical matters that are vital right now. Analyzing what you have to do and then getting into duties with a partner sees them done in little time. Be efficient, thorough.  
**SAGITTARIUS (Nov. 22 to Dec. 21):** Steer clear of that blowup who demands too much and get busy handling personal matters that are important to you and then have fun. However, safeguard your reputation. Are you going to let their little nits lead you by the nose?  
**CAPRICORN (Dec. 22 to Jan. 20):** Better finish off what you have promised instead of delving into some new outfit about which you know little or nothing. You need good advice badly, so seek it from a real expert. Do nothing hastily.  
**AQUARIUS (Jan. 21 to Feb. 19):** You are by nature a generous person and this is a good day to be just that and get the results you want, both in business and personal areas. Discharge obligations wisely. The social tonight can be night wonderful for you.  
**PISCES (Feb. 20 to March 20):** Avoid that associate who wants to do nothing but criticize and attend to civic and business matters of importance. Be precise in all that you do. Get those contacts that too off hard work and cut down expenses.

SEE THEM ALL ON  
**Colorific**  
**KWAB-TV**  
BIG SPRING, TEXAS

**The 1969 Buick GS 400.** With new functional hood scoops for deeper engine breathing. A stiffer, more responsive suspension for improved handling and ride. And the new available Stage I optional high-performance package.

**The 1969 Buick Riviera.** More elegant and personal than ever. With new exclusive colors, elegant new interiors and a revolutionary new suspension system for improved handling and more driving ease than you've ever enjoyed before. Completely equipped with a 430 cubic inch V8, automatic transmission, power steering, power brakes and much, much more.

**The 1969 Buick LeSabre.** New colors, new interiors and Buick's revolutionary new suspension system for a LeSabre that's more appealing than ever before. More response and economy from a standard 350 cubic inch V8. And a long, impressive list of safety features.

**The 1969 Buick Wildcat.** With more Buick luxury and rakish new styling. With Buick's new suspension system and a 430 cubic inch V8 standard. And a long list of safety features.

**The 1969 Buick Electra 225.** New. Beautifully new. A distinctive new profile. With a big 430 cubic inch V8 and TH-400 automatic transmission standard. Featuring a new 60-40 seat that you can order. Sure, straight tracking from a revolutionary new suspension system. And much, much more.

# The 1969 Buicks.

There are many new features on every 1969 Buick. Many features you'll like. See them. See if they won't turn you into a Buick owner. And a Buick salesman

## No wonder Buick owners keep selling Buicks for us. Wouldn't you really rather have a Buick?

# 1969

# WELCOME TO OUR... NEW CAR SHOW!

## WINNING HAND...

## '69 CHEVROLETS ON DISPLAY TOMORROW, Sept. 26th



Impala Custom Coupe  
Isn't that enough to make you want to kick your old car.

*Free*

### GIFTS

### PRIZES

EVERYONE GETS A GIFT... REGISTER  
FOR OTHER PRIZES... local and national

### REGISTER

FOR  
FREE DOOR PRIZES

Perfume by Prince Machibelli for the ladies... cigars for the men... candy and balloons for the children!

All you do is register, you do not have to be present to win. Drawing: 6:00 P.M. Thursday, Sept. 26th.



WINCHESTER 30-30 RIFLE  
LEVER ACTION

HAMILTON BEACH  
Portable  
MIXER



"Antique" CHEVROLET  
Lighter And Ashtray Set

REGISTRATION  
ENTERS YOU

IN CHEVROLET'S  
NATIONWIDE

"SUPER SPORT"  
SWEEPSTAKES  
WIN

CHEVY'S  
AND  
CASH

WE'RE JUST SHOWING  
FOUR CARS HERE...  
SEE THE COMPLETE  
LINE UP ON OUR  
SHOW ROOM FLOOR  
TOMORROW



CHEVELLE SS 396 SPORT COUPE... If someone else made a car like this... we'd be worried!



CAMARO SS COUPE with Rally Sport Equipment  
Ask the kid who owns one!

Be The First To  
Own and Drive  
A '69 Chevrolet

BISCAYNE 4-Door Sedan... to make  
it look even better... Park it alongside  
some other '69!



## Bring The Family!

## FREE Coffee and Donuts

## Putting You First... Keeps Us First

# POLLARD CHEVROLET

1501 E. 4th

267-7421



The 1969  
to look lo  
wood Bro  
horizontal  
ing and c  
leading e

### Cad Ou

The Cadillac  
major styl  
standard C  
important  
Fleet wo  
dramatic  
throughout  
Jack Le  
Buick & C  
announced  
would go o  
"Although  
new look, t  
u n m i s t  
identification  
Cadillac a  
models in t  
DeVille an  
"The ov  
the 1969  
changed."  
"However,  
front fen  
strong hor  
and the e  
quarter g  
look."  
An all-n  
zontally p  
combine v  
lamps to  
distinctiv  
appearance  
powered  
cessful  
which was  
The all ne  
its familiar  
is compos  
vertical b  
recessed,  
fin" effect.  
There ar  
directional  
lower leadi  
fence abo  
lighting  
around the  
cornering  
houses the  
light.

As for  
proved ver  
in the elm  
w i n d o w  
functional  
vision Nev  
accent the  
house the  
directional  
rear side r  
The new b  
wider and  
located in  
the tail lan  
The Eldo  
be offered  
two-door n  
of 120 in  
length is 2  
shorter th  
The height  
an inch k  
de Ville  
grille bea  
blance be  
hatch then  
The int  
fresh and  
with emb  
accessibili  
fort. The  
been red  
are more  
driver in  
concept fe  
divider th  
strument  
from the r  
The ne  
system is  
with the  
driver's  
energy-abs  
column i  
bination  
shift lock  
reduction.  
Turn si  
merly on  
relocated  
cluster fo  
inside re  
widened f  
Newly  
clusive b  
higher ba  
portions  
support a  
Dual-Com  
innovation  
cent for t  
for passe  
adjustme  
separately  
Cadillac  
dard a

The ne  
system is  
with the  
driver's  
energy-abs  
column i  
bination  
shift lock  
reduction.  
Turn si  
merly on  
relocated  
cluster fo  
inside re  
widened f  
Newly  
clusive b  
higher ba  
portions  
support a  
Dual-Com  
innovation  
cent for t  
for passe  
adjustme  
separately  
Cadillac  
dard a



### Dramatically Restyled

The 1969 Cadillac is dramatically restyled to look lower, wider and longer. The Fleetwood Brougham (top) shows the new dual horizontal head lamps and the combined parking and cornering lights wrapped around the leading edge of the front fender. The utility

is determined for the current year. Taxes will be collected on \$78,557,442 — which is 25 per cent of the real value of all property on the tax rolls. If every tax bill was paid in full, the total take for tax purposes would be \$1,623,065. This would be the income produced by levying \$2.12 against the \$78,557,442 listed above. The combined tax levy for the county, the state, and the Howard County Junior College will be \$2.12 per \$100 valuation.

## BIG SPRING DAILY HERALD

SEC. B BIG SPRING, TEXAS, WEDNESDAY, SEPTEMBER 25, 1968 SEC. B

# County Value Put Near \$400 Million

If Howard County was for sale — real estate, oil wells, bank deposits, pipe lines, railroads, utilities, etc. — and the price asked was the total valuation as shown on the rolls of the Howard County Tax Assessor's books — you could wrap it up and take it home for \$392,787,210.

This is the total value from which the county tax value fig-

ure is determined for the current year. Taxes will be collected on \$78,557,442 — which is 25 per cent of the real value of all property on the tax rolls.

If every tax bill was paid in full, the total take for tax purposes would be \$1,623,065. This would be the income produced by levying \$2.12 against the \$78,557,442 listed above. The combined tax levy for the county, the state, and the Howard County Junior College will be \$2.12 per \$100 valuation.

### Buy Car Early And Save Tax

Mrs. Zirah LeFevre, county tax assessor, warned prospective new car buyers that they will save one per cent of the car's value in sales tax if they buy before Oct. 2.

On that date, the state sales tax on new automobiles goes from two to three per cent.

She pointed out that the increase would mean a boost of \$40 in the final price of a car listed at \$4,000. The new tax was voted at the last session of the legislature with a provision it become applicable 90 days after the adjournment of the legislature.

The county's share of the total tax collection is \$824,885; the junior college will get \$464,098; and the state \$334,082.

The county's principal assets, value-wise, are its oil wells, pipelines, refineries and other petroleum operations. Oil roll on the books of Mrs. Zirah LeFevre, county tax assessor-collector, is set at \$44,294,490.

The local roll — real estate, business and other property — totals \$33,340,995. The balance of the \$78,557,442 is the bank assessment of \$921,957.

The tax rates are: county \$1.05 per \$100; junior college, 60 cents per \$100; state, 47 cents per \$100.

The oil will produce \$951,796 of the total tax revenue for the

state, county and college; the county roll will yield \$671,269, and the banks \$19,545.

Mrs. LeFevre said that tax bills will be placed in the mail effective Oct. 1 for property owners.

She also pointed out that 100 per cent collection of all taxes is never achieved. However, the total collections for many years has ranged close to the 100 per cent mark.

### Bond Set For M. J. Escovedo

Bond has been set at \$2,000 for a 23-year-old Big Spring man charged with indecent exposure to a minor.

Margarito J. Escovedo, 1505 Avion, was arrested Tuesday afternoon and arraigned before Justice of the Peace Jess Slaughter, who set the bond. Charges had been filed against Escovedo two weeks ago, but he had not been picked up.

Capt. Stanley Bogard and detective Sherrill Farmer made the arrest at 2:40 p.m. Escovedo was transferred from city jail to county jail later in the afternoon.

## Cadillac Has Major Inside, Outside Changes In Styling

The Cadillac for 1969 features major styling changes on the standard Cadillac, subtle but important changes on the Fleetwood Eldorado, and dramatic new interior styling throughout the entire line.

Jack Lewis of Jack Lewis Buick & Cadillac, 403 Scurry, announced the 1969 models would go on sale Thursday.

"Although it is an entirely new look, the '69 styling retains unmistakable Cadillac identification," Lewis said. Cadillac again will offer 11 models in three series — Calais, DeVille and Fleetwood.

"The over-all dimensions of the 1969 Cadillac remain unchanged," Lewis pointed out. "However, the Eldorado-like front fender treatment, the strong horizontal design line, and the extension of the rear quarter give the car a longer look."

An all-new grille and horizontally positioned head lamps combine with unique parking lamps to give Cadillac a distinctively new front end appearance. All models are powered by the highly successful cubic inch V-8 engine which was introduced last year. The all new grille, which retains its familiar cross-hatch design, is composed of horizontal and vertical bars with grille fins recessed, creating a "floating fin" effect.

There are new parking and directional signal lights on the lower leading edge of the front fender above the bumper. This lighting arrangement wraps around the fender and joins the cornering lamp, which also houses the front side marker light.

As for the side view, improved ventilation has resulted in the elimination of ventpane windows, providing clean, functional lines and improved vision. New vertical tail lamps accent the rear quarters and house the taillight, stoplight, directional signal, back-up light, rear side reflex and rear reflex. The new back-up lights with a wider and brighter beam are located in the lower portion of the tail lamp.

The Eldorado will continue to be offered as a six-passenger, two-door model on a wheelbase of 120 inches. The over-all length is 221 inches, four inches shorter than the Coupe de Ville. The height is 53.8 inches, nearly an inch lower than the Coupe de Ville. A completely new grille bears a family resemblance because of the cross-hatch theme.

The interior for 1969 is as fresh and new as the exterior, with emphasis on convenience, accessibility, safety and comfort. The instrument panel has been redesigned. All controls are more convenient to the driver in a "control center" concept featuring a soft padded divider that separates the instrument and control center from the rest of the panel.

The new windshield wiper system is tandem articulated with the controls located on driver's door. The all-new energy-absorbing steering column incorporates a combination steering-ignition and shift lock system for theft reduction.

Turn signal indicators, formerly on the front fenders, are relocated in the instrument cluster for better visibility. The inside rear view mirror is widened from 10 to 12 inches.

Newly designed seats, exclusive to Cadillac, feature higher backs and canted upper portions for added shoulder support and distinctiveness. The Dual-Comfort seat, a Cadillac innovation, is divided 40 per cent for the driver, 60 per cent for passengers and enables seat adjustments to be made separately.

Cadillac introduces as standard a new seat belt system

made in luxury personal cars, the Cadillac Eldorado (bottom) features styling changes while continuing the strong character lines popularized by two successful years of production and sales.

### Buy Car Early And Save Tax

Mrs. Zirah LeFevre, county tax assessor, warned prospective new car buyers that they will save one per cent of the car's value in sales tax if they buy before Oct. 2.

On that date, the state sales tax on new automobiles goes from two to three per cent.

She pointed out that the increase would mean a boost of \$40 in the final price of a car listed at \$4,000. The new tax was voted at the last session of the legislature with a provision it become applicable 90 days after the adjournment of the legislature.

The county's share of the total tax collection is \$824,885; the junior college will get \$464,098; and the state \$334,082.

The county's principal assets, value-wise, are its oil wells, pipelines, refineries and other petroleum operations. Oil roll on the books of Mrs. Zirah LeFevre, county tax assessor-collector, is set at \$44,294,490.

The local roll — real estate, business and other property — totals \$33,340,995. The balance of the \$78,557,442 is the bank assessment of \$921,957.

The tax rates are: county \$1.05 per \$100; junior college, 60 cents per \$100; state, 47 cents per \$100.

The oil will produce \$951,796 of the total tax revenue for the

state, county and college; the county roll will yield \$671,269, and the banks \$19,545.

Mrs. LeFevre said that tax bills will be placed in the mail effective Oct. 1 for property owners.

She also pointed out that 100 per cent collection of all taxes is never achieved. However, the total collections for many years has ranged close to the 100 per cent mark.

### Bond Set For M. J. Escovedo

Bond has been set at \$2,000 for a 23-year-old Big Spring man charged with indecent exposure to a minor.

Margarito J. Escovedo, 1505 Avion, was arrested Tuesday afternoon and arraigned before Justice of the Peace Jess Slaughter, who set the bond. Charges had been filed against Escovedo two weeks ago, but he had not been picked up.

Capt. Stanley Bogard and detective Sherrill Farmer made the arrest at 2:40 p.m. Escovedo was transferred from city jail to county jail later in the afternoon.



Presenting Cadillac for nineteen sixty-nine

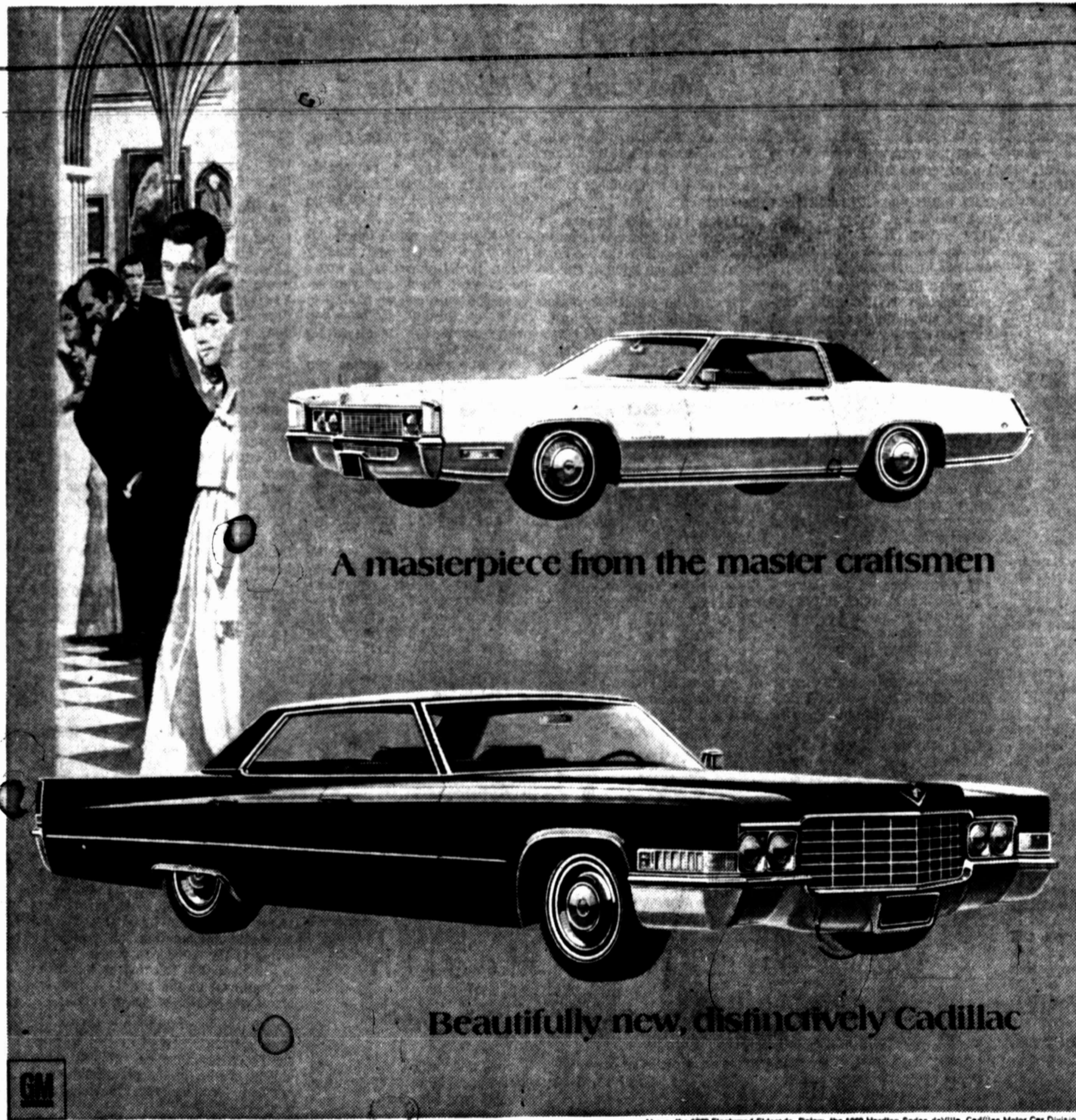

### Even Cadillac has never built one like this!

The craftsmen who engineer and build Cadillacs are accustomed to creating the finest of motor cars, but they take special pride in these brilliant 1969 models.

A single glance at this automotive masterpiece reveals striking poise and beauty, dramatically new, yet unmistakably Cadillac. For 1969, Cadillac's traditional dignity is complemented by youthful styling unique in the luxury field.

### New concepts in comfort and convenience.

The 1969 Cadillac is completely new inside, with major innovations in design, convenience and decor. A newly contoured "control center" instrument panel makes controls even more accessible, and virtually surrounds passengers with luxurious protection and convenience.

### A smoother, more responsive engine.

Cadillac's great 472 V-8 engine—the largest V-8 ever to power a production passenger car—is smoother, quieter and more responsive. Never before has power been employed so efficiently in the operation of a car and its equipment. And for 1969 front disc brakes are provided.

### Your judgment is invited.

There are eleven different models of the 1969 Cadillac, more than is offered by any other luxury car manufacturer. Each is truly a masterpiece from the master craftsmen.

Your authorized Cadillac dealer welcomes your personal inspection of this once-in-a-lifetime motor car. Stop by and drive one at your earliest opportunity. We think you'll agree that this is the greatest Cadillac ever built.

THE NEW 1969 CADILLACS WILL BE ON DISPLAY TOMORROW AT YOUR AUTHORIZED CADILLAC DEALER'S



SAVE!  
SAVE!  
SAVE!

HURRY! PRICES GOOD THURSDAY, FRIDAY, SATURDAY!

## WHITE Dual Custom NYLON CORD 4-PLY TIRE PAIR SALE

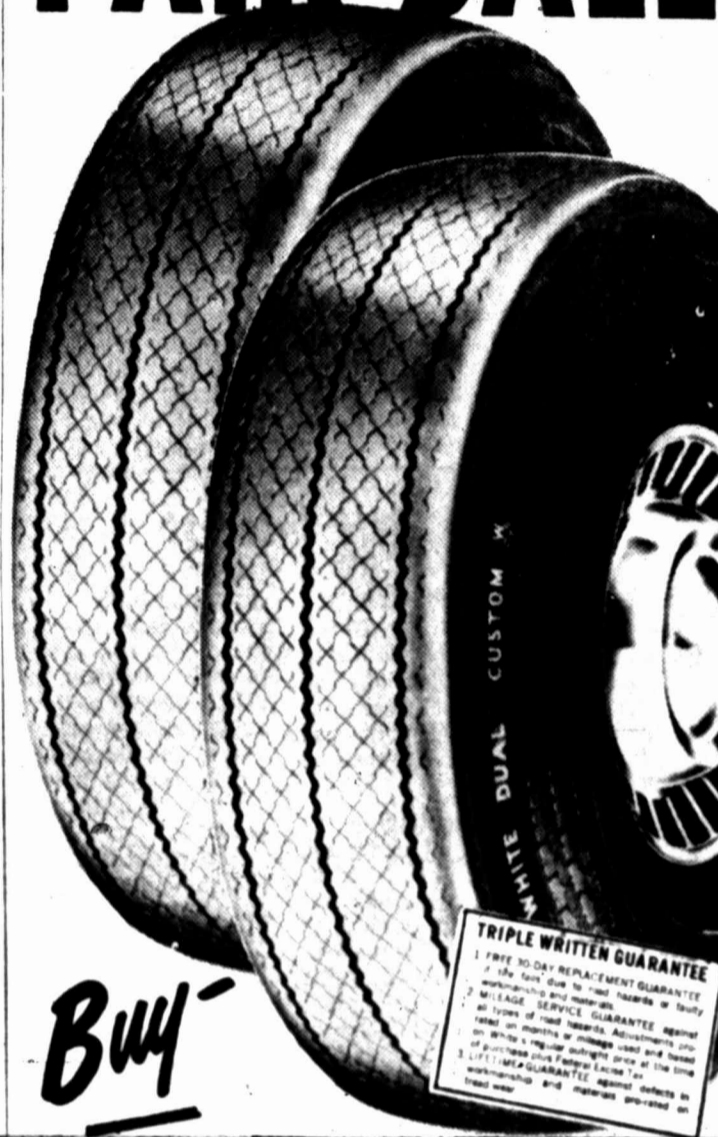

Buy

2 600x13 Tubeless Blackwalls For Only \$22\*

...AND, They're Guaranteed For 25,000 MILES

Against All Road Hazards & Wearout!

Save

\$11.90 PER PAIR ON BLACKWALLS

OR \$13.90 PER PAIR ON WHITEWALLS

TUBELESS BLACKWALLS			
TIRE SIZE	Each Tire	REG. PRICE PER PAIR	SALE PRICE PER PAIR
600x13	1.58	\$33.90*	\$22*
650x13	1.81	\$37.90*	\$26*
700x13	1.92	\$39.90*	\$28*
695x14	1.95	\$39.90*	\$28*
735x14	2.06	\$41.90*	\$30*
775x14	2.19	\$43.90*	\$32*
825x14	2.35	\$47.90*	\$36*
775x15	2.21	\$43.90*	\$32*
815x15	2.36	\$47.90*	\$36*

TUBELESS WHITEWALLS			
TIRE SIZE	Each Tire	REG. PRICE PER PAIR	SALE PRICE PER PAIR
855x14	2.56	\$57.90*	\$44*
885x14	2.85	\$61.90*	\$48*
845x15	2.54	\$57.90*	\$44*
885x15	2.76	\$61.90*	\$48*

\*Plus Fed. Excise Tax

## No Trade-In Required!

SAVE NOW! Take Advantage Of This PAIR SALE On TIRE SAFETY!

- Steel-Strong, 4 Full Ply Nylon Cord Body for Longer Wear!
- New Jet-Flu Tread Provides the Safest Smoothest Riding!
- Low Profile Design for Maximum High Speed Endurance!
- Thicker Undertread Absorbs Jolts, Bumps, and Vibrations!
- New Wrap-Around Tread for Greatest Cornering Stability!
- Greater Tread Width Gives Greatest Tire-to-Road Contact!
- Twin-Seal Air Guard Liner Doubly Insures Against Air Loss!
- PBD Miracle Rubber Gives Greater Mileage, More Safety!

WHITE'S EZE CHARGE



NO MONEY DOWN! MONTHS TO PAY!

WHITE'S THE HOME OF GREATER VALUES

202-204 SCURRY

## A Devotional For The Day

My brethren, count it all joy when ye fall into divers temptations. (James 1:2)

PRAYER: Lord, forgive us for allowing problems to overwhelm us. May they rather give strength to our Christian living and help us grow in the grace which is in Christ Jesus, our Lord. Amen.

(From the 'Upper Room')

## Time Of Ferment

In Washington columnist Drew Pearson's current novel, "The Senator," the fictional millionaire Sen. Ben Hannaford rather crudely says that "controlled greed" is the motive force that has made America a great nation.

Indelicately but truthfully put, that is in essence the government-regulated private-enterprise system: That the profit motive — individual self-interest in the aggregate held within reasonable bounds — will result in economic development and in turn social progress. And in the long run that should do more to improve the human condition than altruism, humanitarianism and philanthropy. Perhaps it will.

In any event, governments at all levels are beginning to find that the mushrooming and explosive problems of American cities are beyond solely public-sector solutions. That is why public officials and politicians are now scrambling for ways to bring private enterprise, the vast corporate structure, in to help meet the urban crisis. And that is why business and industry are beginning to respond.

The private-enterprise efforts are as yet halting and uncertain. Management has little experience or precedent to go on and is unsure of the compatibility of its responsibilities to

stockholders and the public interest. Corporations are appointing urban-problems executives, forming such anti-slum organizations as the Urban Coalition, debating the issues in their trade associations and publications, and looking to the leadership in this field of such men as Henry Ford II and David Rockefeller.

The case for corporate involvement in the urban crisis recently was particularly well put by Ben S. Gilmer, president of the giant American Telephone & Telegraph Co.

"Fifty or more years ago industry started moving in a substantial way toward research in natural sciences. Out of this move, and the union of science and technology, came the advances that have produced both the benefits and also some of the problems we know today. Today, a half century later, the time may well be at hand when a business that hopes to survive and prosper will have no less need for social and environmental research and planning than it had in the past for technical insights and expanding technological proficiency."

In short, the better life for the many means better business. Call it a system of "controlled greed" or whatever, but it works. Now one of the tasks is to find out how to make it work to mend the broken hearts of the great cities of America.

## Self Interest

That proverbial complaint that "you can't see the forest for the trees" is always apt when it comes to trying to put contemporary politics into historic perspective. The difficulty is compounded when partisan politics is as fluid and volatile, even chaotic, as it is today.

Nevertheless, it is tempting to try to peer through the fog of campaign rhetoric and militant bombast to determine the course of American politics and perhaps even a glimpse of the distant shore. And attempting this seems to confirm that this nation is again in a period of revolution, a much-abused word used here in Webster's sense of "a fundamental change in political organization."

There have been three periods since the original American Revolution, which was a violent revolt against colonialism. There was the Jacksonian revolution of the 1830s, when westward-moving people wrested governmental control from eastern elitism. Then came the Civil War-Reconstruction era when a collection of states truly became a nation. And thirdly was the Roosevelt revolution of the 1930s which brought a profound change in the role of government in

American life.

Throughout those turbulent periods the two-party system held against powerful stresses, but each brought a temporarily confusing but thoroughgoing realignment within the parties. The coalitions of factions that make up the major parties shifted bewilderingly and then settled into new patterns.

Now again seems to be such a time. Nominal Democrats outnumber nominal Republicans, but so-called independents outnumber either. Party loyalty is at a new low as popular allegiance attaches to issues and personalities, and a large minority is so frustrated or disillusioned that many not only are indifferent to party lines but even doubt the viability of conventional political processes.

All this reflects momentous change — in science and technology, in national social structure, in education and communications, in moral codes and individual values, in views on war, race relations and urban problems. In this flux the unprecedented is becoming the norm. And if prediction can be hazarded, it is that out of this milling milieu the two-party system will emerge basically intact, but the two parties will never be the same as before.

## Let's Get With It Mexican-American Image

By PEGGY SIMPSON  
Associated Press Writer

WASHINGTON (AP) — Mexican-Americans say it's about time the United States found out they work hard, pay their bills and pronounce their "j's."

So the newly formed Mexican-American Anti-Defamation Committee has prodded Jose Jimenez to shape up and warned Madison Avenue to stop using that lazy fellow with sombrero and serape to sell everything from potato chips to dog food.

Armando Rodriguez walked into a news conference and said, "We're here to say: 'Let's get with it. We're

## Billy Graham

I have heard you advocate "spanking" children because the Bible teaches it, but are you aware that there are thousands of children beaten to death every year in these United States? Please sound an alarm against parental cruelty. Thank you.

M.P.S. Thank you for bringing this to my attention. When I speak of parental discipline as taught in the Bible, I in no way am putting my sanction on the terrible practice of sadistic child beating. I believe the appalling figures are 6,700 child deaths in the U.S. as a result of cruel child beating. In a recent study of this problem it was discovered that some of the causes were: immaturity in parents; lack of love for an unwanted child; and emotional instability of the offending parents. In the study, mothers were equally guilty with fathers. In almost every case some trivial behavior of the child triggered the violence. But behind the outburst lay psychological problems that haunted the parents, and the innocent child became the "scape-goat" for the parents' sins. This is unbiblical and unchristian. The Bible admonishes parents to love their children, and children to "obey their parents in the Lord." When discipline is carried out without love — in contempt and in anger, it becomes a despicable sin. The Bible does not uphold nor condone sadistic child beating.

## Editorials And Opinions The Big Spring Herald

2-B Big Spring (Texas) Herald, Wed., Sept. 25, 1968



A SIMPLE CASE OF DEATH FROM NATURAL CAUSES

## John Cunniff

### Tax Reform Arguments Expand

NEW YORK (AP) — No matter which party wins the coming elections, tax reform will be one of the big issues of 1969. In fact, the arguments are expected to begin shortly, although some say it's hard to say when they ever ended.

By the close of the year President Johnson must offer his recommendations on the subject, which involves not just billions of dollars and millions of pages of decisions, but almost as many points of view as well.

SO COMPLEX HAVE taxes become that entire businesses today are built on printing, interpreting and advising how best to use the laws, and the legal and accounting professions have bred mutations adapted only to the tax world.

But tax reform is expected to be concerned as much with inequities as with complexities. This much was indicated here last week by Treasury Secretary Henry H. Fowler in a speech before the National Industrial Conference Board.

Fowler indicated that the administration is especially concerned about the tax burden on the poor compared with the serious problem of those taxpayers with very high annual incomes who make little or no contribution.

THIS SUGGESTS that a very heated discussion of the negative income tax might be on the schedule. This proposal, which has adherents and enemies of every political leaning, would pay money to those who earn a poverty income.

The discussions also will involve the manner of collection and distribution of tax money. Tax sharing, in which the federal tax collectors would turn part of their revenue over to the states, will be very much an issue.

Distribution of federal money to other governmental units now is through the medium of grants tied to specific projects. Some critics believe the money should be turned over with no string hanging, to be spent as the local unit decides.

THIS, THEY say, would permit greater freedom and autonomy for local governments and would help solve their rising costs, which under existing tax laws often cannot be met.

Uncle Sam no longer wants you for the battlefield, but your wife still rather likes to have you around on the home front. Your over-all health improves as your stomach is now too bad to let you indulge in the wild drinking and eating habits of your youth.

No one expects you to set the table and put on and taking off your bifocals.

UNCLE SAM no longer wants you for the battlefield, but your wife still rather likes to have you around on the home front. Your over-all health improves as your stomach is now too bad to let you indulge in the wild drinking and eating habits of your youth.

No one expects you to set the table and put on and taking off your bifocals.

UNCLE SAM no longer wants you for the battlefield, but your wife still rather likes to have you around on the home front. Your over-all health improves as your stomach is now too bad to let you indulge in the wild drinking and eating habits of your youth.

No one expects you to set the table and put on and taking off your bifocals.

Worthwhile local programs often die for lack of funds. Expansion of tax sources could be a major issue. For years tax experts have been studying means of obtaining revenue from sources other than incomes. The present income tax ranges up to 77 per cent on personal income and nearly 53 per cent on corporations, which are high compared with other industrial nations.

The answer lies in the source of American tax money. Except where real estate and some other taxes are high, the greatest amount of American tax revenue is from income. This is not so in many other countries. Increasingly popular in Europe are indirect taxes, excise and sales taxes and levies on the value added to goods as they move through the production process to their final emergence as finished products. A similar tendency could develop in the United States.

## Hal Boyle

### Advantages Of Middle Age

NEW YORK (AP) — Middle age is something like the weather — everybody talks about it, but very few do much about it but criticize.

This is very odd because, in the case of middle age at least, something positive can be done about it. For one thing, it can be enjoyed.

There is no particular reason for regarding middle age as a burdensome doom inflicted by a vengeful fate. Taken gradually and in small doses, it can be as helpful as any other medicine.

WHAT POSSIBLE advantages does middle age have? Well, here are a few:

More than at any other time of life, your feet feel so wonderful when you take your shoes off at the end of the day.

Acne is no longer your biggest social worry.

It is no longer necessary for you to develop new prejudices; the ones you have already acquired will do you nicely the rest of the way.

Of course, you can still risk your neck going skiing if you choose to, but you can get most of the exercise you want merely by pushing yourself away from the table and putting on and taking off your bifocals.

UNCLE SAM no longer wants you for the battlefield, but your wife still rather likes to have you around on the home front. Your over-all health improves as your stomach is now too bad to let you indulge in the wild drinking and eating habits of your youth.

No one expects you to set the table and put on and taking off your bifocals.

UNCLE SAM no longer wants you for the battlefield, but your wife still rather likes to have you around on the home front. Your over-all health improves as your stomach is now too bad to let you indulge in the wild drinking and eating habits of your youth.

No one expects you to set the table and put on and taking off your bifocals.

UNCLE SAM no longer wants you for the battlefield, but your wife still rather likes to have you around on the home front. Your over-all health improves as your stomach is now too bad to let you indulge in the wild drinking and eating habits of your youth.

No one expects you to set the table and put on and taking off your bifocals.

UNCLE SAM no longer wants you for the battlefield, but your wife still rather likes to have you around on the home front. Your over-all health improves as your stomach is now too bad to let you indulge in the wild drinking and eating habits of your youth.

No one expects you to set the table and put on and taking off your bifocals.

## Around The Rim

### 'Third Down And ...'

Almost as entertaining as the game of pro football is the experts who carry the narrative and analysis of the game. Although the day they admit to error may be coincidental with the day that Gabriel sounds his high C, things as they unfold on the field are not always in keeping with the running discourse. For instance:

IT'S SECOND down with one yard to go. The Voice: "Second and one from the 43. This is the perfect spot to catch them napping with the bomb. Watch No. 23, Moe Zilch. He probably will fake a post pattern bob to the outside and take off for the downs when he gets past the corner back."

Alas, the quarterback glances to Zilch, guts his eye to the other side, and hands off on a simple, logical three-yard power thrust off tackle. He got his first down, and the Voice says something about "that's the mark of a sly old fox . . . doing the expected when everyone expects him to do the unexpected."

NOW IT'S third and six. The Voice: "Third and six! Well, they've been putting the pressure on all afternoon. You can bet they'll be blitzing on this one. Watch the linebacker on the red dog. It's a perfect spot for the draw — that linebacker will be blazing through and will blow right past him."

The quarterback must have been consulting the same set of stars, for he fakes, hands off for the draw and goes back to get set as if to pass. As he looks up, the red-dogging linebacker, who smelled it all the time, plus the two opposing tackles have clobbered the fullback for a three yard loss.

But the Voice is unabashed: "Well, you could see that coming . . . you can't work a simple draw against a

seasoned bunch like that great defensive line and Linebacker Butch Bartokowski. Why, he hasn't been fooled since he put a penny in a broken gumball machine."

THEN THERE'S the case of the official who slams down his red flag. The Voice: "Oh, oh! Green bumped the receiver after the ball was in the air. It was imperceptible, but that's what they have the officials for . . . those sharp eyes saw the infraction that put the receiver off balance just for an instant." In truth, the official had been absorbed with the beautiful blonde from the first row, lost control of himself, threw down the flag, kicked, stamped, and cried "Hot Diggity!" Of course, he turned his back on the protesting defender, whereupon the Voice says: "Boy is he hot about that? But he knows he was caught red-handed."

NOW IT'S second and 11; the quarterback fades, throws one off to the side, 10 yards away from anyone. The Voice: "Look at that! Look at that! That's smart passing for you. He intended that for his tight end, who was running a simple criss cross, but just as he released the ball, out of the corner of his eye he spotted the linebacker coming up from the opposite side. Could have been an interception, so he just dumped it out in the open where nobody could get it."

WHAT HAPPENED was that the quarterback got too much juice on his forefinger just before he left the huddle and when he went to throw, the ball squirted off at a tangent. "Oops," said the quarterback. "Instead thinking," said the Voice. "Instead of a 10-yard loss, . . . an incomplete pass." — JOE PICKLE

## Holmes Alexander

### What The Figures Are Saying

WASHINGTON, D.C. — Congress has just passed the largest (\$72.4 billion) military appropriation bill in history, but the figures are not as important as the philosophy.

CONGRESSMEN George Mahon (D., Tex.) and Glenard Lipscomb (R., Calif.) spoke for their respective parties in the House debate. What they said by implication was more important than what they said expressly.

For instance, Mahon said that twice the amount of money would not have kept Russia from marching into Czechoslovakia, but on the subject of postponing our nuclear defense against nuclear missiles Mahon added: "This cannot be safely done now."

The clear implication is that tactical weapons (which would have been used in Europe) are no longer helpful, but strategic weapons (those used defensively and offensively against the U.S.S.R.) are essential at whatever the cost.

AND, FOR INSTANCE, Lipscomb said the Johnson administration has never clearly identified the enemy of our shooting war in Southeast Asia. Lipscomb then gave a list of Soviet-made weapons being used by North Vietnam. He said the list had been "marked for deletion by the (Pentagon) censor" until strong congressional pressure had been successfully applied. The clear implication of Lipscomb's remarks was that we are not now at peace with the U.S.S.R., and that the unpleasant fact of a potential showdown.

It would have been better if Mahon and Lipscomb had spoken more directly to the point. They should have provided the press with quotations instead of with the task of interpretation. But at least Congress is far more frank than the administration has been.

THE MEANING, the philosophy, of the House-written military appropriation bill is we have no choice but to contemplate the showdown, the main event, between the U.S.A. and the U.S.S.R. We are allowing ourselves to be worn to a frazzle by fighting preliminary bouts, with self-imposed handicaps, against Russian stooges.

Lipscomb pointed out that North Vietnam is only one of 29 small countries (exclusive of the Warsaw Pact satellites) which are armed with Russian-made weapons.

The reason we couldn't defend the USS Pueblo last January was the presence of 500 Russian-made aircraft in North Korea. Our own aircraft were tied up in Vietnam and Europe.

MAHON SAID that Russia increased its missile-launchers from 340 October '67 to 720 a year later, and will soon match us in the number of these ICBMs. He said that, despite Pentagon testimony, the Russian FOBS (fractional orbiting bombardment system) gives "clear evidence" of a "technical capability" to launch a missile strike from Space. He stressed the galloping pace of Russian seapower, ground power, air power, research investment, and the "perceptible change toward the offensive" in over-all military activities.

Lipscomb spoke of Russian sophisticated weaponry as "additional and evermore." He said that by spending twice what we spend on research-and-development the Russians might well be superior in interceptor aircraft (this would nullify our B-52 fleet), in tactical weapons (presumably nuclear) and in the frightening field of "chemical-biological" weapons (an area that is virtually off-limits for free discussion in America).

THE SHEER size of a \$72.2 billion appropriation makes it incomprehensible. But the philosophy, aside from the figures, should be pondered by all who read and think.

## David Lawrence

### The F.B.I. Crime Report

WASHINGTON — J. Edgar Hoover knows more about the crime wave and some of its causes than anybody in government. As the head of the Federal Bureau of Investigation he maintains intimate relations day by day with the law-enforcement agencies of states, counties and cities throughout the country. He made a formal statement a few days ago to the national commission on the causes and prevention of violence. It was about 7,000 words long. It contained authentic information of direct interest to the American people. It was not presented in full text on television or radio or in the press. A few extracts are worth special attention:

"OF AN ESTIMATED 3,750,000 serious crimes reported in 1967 to law-enforcement agencies, 481,000 were violent crimes in the classification of murder, forcible rape, robbery, and aggravated assault . . .

"Over-all, crime in the United States rose 21 per cent during the first six months of 1968 over the corresponding period in 1967 . . .

"SERIOUS CRIMES seven each minute, violent crimes one each minute, murder one every 43 minutes, forcible rape one every 19 minutes, aggravated assault one every 20 minutes, robbery one every 24 minutes, burglary one every 20 seconds, auto theft one every 48 seconds, larceny one every 30 seconds."

Mr. Hoover points out that 411 police officers have been killed in the last eight years and that, "of the offenders previously convicted two-thirds had been granted leniency in the form of parole or probation."

THE FBI director stresses the fact that, in 1967, persons under 18 years of age constituted 49 per cent of those arrested for serious crimes in America. He adds that a study of all criminal careers reveals that of the 12,626

perpetrators of violent crimes arrested in 1966 and 1967, there were 922 murderers with an average criminal career of 11 years and seven arrests.

The cost of crime in money is estimated by Mr. Hoover at more than \$27 billion dollars a year. As far as street "demonstrations" and riots are concerned, the FBI director says a number of "subversive and extremist organizations" which advocate force and violence "strive in every possible way to disrupt law and order. He asserts that "prominent among these is the Communist party U.S.A." He declares that it "has long been Communist policy to charge and protest 'police brutality' wherever possible — particularly in racial situations — in a calculated effort to discredit law enforcement and to accentuate racial issues."

MR. HOOVER analyzes the campus-oriented movements and mentions that "a large proportion of the new leftists was reared in affluent homes." He describes the activities of "hate groups," both white and black, and expresses the belief that "the whole problem of violence in American society has been intensified by the recent growth of black extremist organizations." He continues: "Public officials themselves have played a part in the buildup of permissiveness and violence because of their tendency to overlook a little law breaking by pressure groups, apparently in the hope that this is the way to satisfy the demand and blunt it."

MR. HOOVER refers also to the criminals let loose on technicalities and to the ill effects of crime programs on television and in movies. He thinks that too much publicity has been given generally to the antics of extremists.

(Copyright, 1968, Publishers-Hall Syndicate)

## To Your Good Health

### Why Pilonidal Cysts Should Be Removed

By JOSEPH G. MOLNER, M.D.  
Dear Dr. Molner: Thirty years ago, when I was a teenager, I had a pilonidal cyst removed, never any problem afterward.

My daughter, 22, has the same thing and was advised not to have surgery, that she was born with this and would learn to live with it.

Could you tell me why? Isn't it dangerous to let it go? Is it a serious operation, so close to the spine? — Mrs. R. W.

You don't tell me who advised your daughter not to have the cyst removed. Was it her physician? Or someone else?

However, it seems to me that you are a living answer to the questions. Your operation was thoroughly successful.

A pilonidal cyst, usually near the lower end of the spine, contains hair and sometimes bits of other odd tissues, the explanation apparently being

that nature made an error when the body was being formed long before birth.

These cysts are prone to infection, resulting in pain and a discharge, and they can be an utter and continuing nuisance.

Therefore, I recommend that they be removed — just as was done in your case. Although these cysts are near the spine, they are not ordinarily close enough to involve any danger in removal, besides which modern surgery is safer today than it was 30 years ago when your cyst was removed.

Unless there is some unusual factor not mentioned in your letter, I would have the cyst removed and be rid of the trouble.

Dear Dr. Molner: What is the difference between osteochondroma and osteoarthritis? — L.M.

Osteoarthritis represents a thickening of bones at a joint,

a condition which develops to some extent in about 80 per cent of folks past 50.

Osteochondroma is a growth in cartilage which usually starts in childhood and occurs usually at the end of a long bone. To outward appearances, one might consider it a form of arthritis, since it affects a joint (or joints). The cause however, is quite different. The growth of the osteochondroma ceases when bone growth stops.

Treatment is to remove the spur-like growth.

Hemorrhoids can be cured! If troubled with fissures, fistulas, itching, and other rectal problems, write to Dr. Molner in care of The Herald requesting a copy of the booklet, "The Real Cure for Hemorrhoids," enclosing a long, self-addressed, stamped envelope and 35 cents in coin to cover cost of printing and handling.



HOW MANY CIGARETTES WOULD THIS PRODUCE? Tobacco plants grow king-size in Howard County soils

## Tobacco Plants Thrive For Mrs. A. M. Anderson

By SAM BLACKBURN  
Tobacco as a farm crop in Howard County will probably never replace cotton — boll weevils regardless — but Mrs. A. M. Anderson, who lives 20 miles north on the Gail road, has proved for two years in a row that the plants do thrive in these parts.

The big problem, she feels, is the wind which tends to shred the big leaves when they have just about reached the time they should be harvested and hung up to dry.

Last year, Mrs. Anderson received a packet of tobacco seed from her brother, H. E. McBeth, an oil driller of Seminole. She planted the seeds and the plants grew to towering heights. She kept some of the leaves over the winter, but no one apparently tried out the product as to taste for smoking or chewing.

Two of the plants were on either side of her front door step. She cut them off level with

the ground when she was doing her fall cleaning up around the place.

This year, the plants came out from the roots and one has attained a height of about five feet. The big plant is now in bloom — a cluster of pale blue and white blossoms at the top of the plant.

Mrs. Anderson said the leaves at the bottom are ready for harvesting. She said she has no plans for the plants other than as ornamental shrubbery and as an experiment in seeing whether tobacco plants will grow here.

## First Case Decided On County List

A jury took less than half an hour to find Norman Edward McNew guilty of DWI Tuesday afternoon, and then took about the same length of time to assess his punishment at a fine of \$100, costs in the case, and 15 days in the county jail.

McNew was the first defendant to go to trial at the current week's jury session of criminal cases in the county court. The case was started at 1:30 p.m. Tuesday.

A new law makes it mandatory for a jury to first determine the guilt or innocence of the defendant. When it has reached a verdict and if it finds the person guilty, then it retires a second time to the jury room to fix the punishment.

No jury cases are scheduled for Wednesday and the jury panel was instructed not to report until 9 a.m. Thursday. Other jury cases are expected to be ready for trial at that time.

Dee Jon Davis, county attorney, told the court that he expected several pleas of guilty Wednesday and that none of the matters would require a jury.

Lee Porter, county judge, is presiding at the week's docket.

## Tax Assessors To Meet Here

Cosden Oil and Chemical Co. will be host in Big Spring to the area fall meeting of the Texas Tax Assessors Association Nov. 23, Mrs. Zarah LeFevre, county tax assessor, said today.

She reported that Ray Ebling, tax officer for the oil company, attended the recent meeting of the association held in Lubbock. He invited the group to come to Big Spring Nov. 23 and be his firm's guests at the Cosden Country Club. The invitation was accepted.

Mrs. LeFevre said that from 50 to 100 assessors representing not only West Texas counties, but towns, schools and colleges, will probably attend the meeting. New officers for the ensuing year will be elected.

Mrs. LeFevre said that the association was loud in its praise of Cosden for its hospitality.

## Lots Of Bridges

AUSTIN (AP) — Texas has more than 20,300 bridges in its road system, the Texas Highway Department reports.

at great  
er Butch  
n't been  
ny in a

of the  
red flag,  
bumped  
was in  
ible, but  
officials  
saw the  
elver off  
In truth,  
bed with  
the first  
if threw  
stamped,  
of course,  
protesting  
ice says:  
But he  
nded."

11; the  
ne off to  
n anyone.  
Look at  
for you,  
ight end,  
ple criss  
ased the  
his eye  
oming up  
uld have  
he just  
n where

that the  
juice on  
left the  
to throw,  
tangent.  
"Great  
Instead  
complete  
PICKLE.

er

oice but  
own, the  
S.A. and  
ing our-  
zzle by  
with self-  
Russian

at North  
hall coun-  
aw Pact  
with Rus-

end the  
was the  
aircraft  
aircraft  
Europe.

ssia in-  
from 340  
ster, and  
number  
despite  
Russian  
ombard-  
vidence"  
to launch  
ace. He  
Russian  
power,  
he "per-  
ffensive"

n sophis-  
onal and  
spending  
arch-and-  
light well  
aircraft  
2 feet),  
ably nu-  
field of  
ons (an  
mits for

2 billion  
acompre-  
y, aside  
pondered

Inc.)

mes are  
ere were  
ge crim-  
seven ar-

y is esti-  
more than  
as far as  
riots are  
says a  
extremist  
te force  
possible  
rder. He  
ng these  
S.A." He  
en Com-  
I protest  
ossible —  
ons — In  
edit law  
te racial

he cam-  
entions  
the new  
affluent  
activities  
life and  
belief that  
blences in  
stified  
lack ex-  
ntinues:  
res have  
of per-  
cause of  
little 'law  
s, appar-  
is the  
nd blint

to the  
ncialities  
me pro-  
movies.  
city has  
antics

# GUESS WHO?

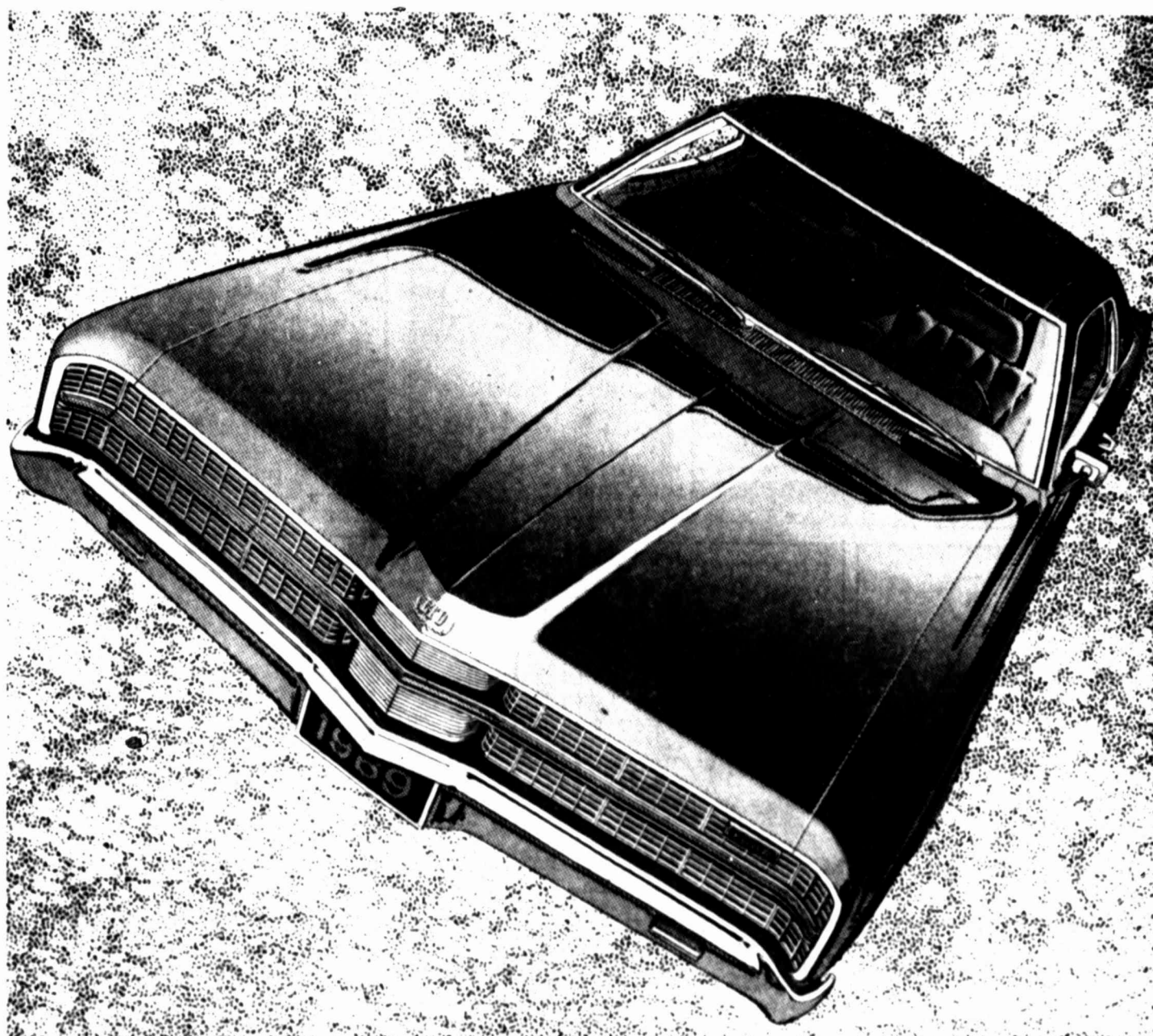

GIVE UP?  
FORD DIVISION/FORD MOTOR COMPANY  
Cadillac Imperial... more front legroom and headroom than Chevrolet... longer wheelbase than Chevrolet.  
It's the 1969 LTD by Ford... with a trunk as wide as

## Major UPT Base Plans

The Air Force today announced plans to establish a new major undergraduate pilot training (UPT) school at Columbus AFB, Miss., next summer.

The new UPT center will bring the Air Force's total UPT bases to 10. Webb, along with Randolph, Laredo, Laughlin and Reese AFBs, all in Texas, and Williams AFB, Ariz.; Vance AFB, Okla.; Craig AFB, Ala.; and Moody AFB, Ga., form the present nine pilot training centers in the United States.

Columbus AFB is currently a Strategic Air Command (SAC) Air Force Base which houses B-52 Stratofortress Bombers and KC-135 Aerial Tankers. When a definite date for a mission changeover is determined, the base will fall under the jurisdiction of the Air Training Command (ATC).

The new base will increase Air Force pilot training capacity from 3,900 to 4,400 pilots per year. Columbus itself is expected to produce approximately 400 new pilots per year.

This will not be the first time that the Mississippi base has served a pilot training mission. From December, 1950, to April, 1955, it operated as an ATC primary pilot training center.

## Safe Highways

AUSTIN (AP) — The Texas Highway Department says that travel on controlled-access divided highways is 2.5 times as safe as travel on undivided primary highways.

**MONTGOMERY WARD** *amazing value!*

NEW • DIFFERENT • BREATHTAKING

**VIVI-COLOR®**

PORTRAIT

**LARGE 8 x 10 99¢**

Plus 50¢ Handling and Delivery

Now! Colors "COME ALIVE" like never before, with the latest developments in Color Photography plus our New-Dramatic VIVI-COLOR® BACKGROUND. All portraits made, using only Eastman Kodak Ektacolor "Professional" Products. You will be AMAZED at this tremendous value.

Jack H. Wente Portraits, Inc.

- CHOICE OF SEVERAL POSES — FULL or BUST Pose.
- GROUPS WELCOME! ONLY 99¢ PER CHILD.
- LIMIT 1 PER CHILD, TWO PER FAMILY — 5 WEEKS TO 12 YEARS.
- SATISFACTION GUARANTEED OR YOUR MONEY REFUNDED.

Thurs. 9 A.M. to 9 P.M. / Fri. & Sat. 9 A.M. to 6 P.M.

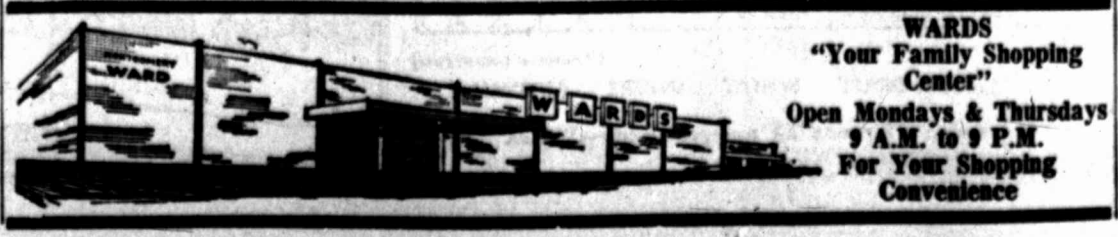

**GOODYEAR**

Get this Pre-season Value NOW!

**COMBINATION OFFER**

**one low price**

**TUNE-UP LUBRICATION & SAFETY CHECK \$21.95**

Includes labor and all parts listed for 4½ 8 cyl. U.S. auto. 8 cyl. U.S. auto \$25.95. Add \$2 for air-conditioning.

ALL WORK DONE BY FULLY TRAINED MECHANICS USING MODERN EQUIPMENT AND TOP QUALITY PARTS.

Make an appointment NOW — Be sure your car runs smoother and trouble-free!

**HERE'S WHAT WE DO:**

- Replace spark plugs, points, rotor and condenser
- Clean fuel bowl, air filter and battery
- Inspect ignition wires, distributor, starter, regulator, generator, fan belt, and battery
- Adjust timing and check cylinder compression
- Complete lubrication and oil change (5 qts.) using top quality oil and grease.

**HERE'S WHAT WE CHECK:**

- Brakes
- Steering
- Tires
- Washer Bottle
- Horn
- Wipers
- Front & Rear Lights
- Exhaust System
- Mirrors & Seat Belts

Take your car where the experts are — EASY TERMS!

**OUR LOWEST PRICE... 4-PLY NYLON CORD TIRE \$9.95**

6.50x13 blackwall tubeless plus \$1.81 Fed. Exc. Tax and old tire. Wholesale only \$3.00 more.

**ALL-WEATHER TV**

EASY TERMS • FREE MOUNTING!

**2-Gallon Picnic Jug**

Triple Insulated, light-weight & easy to clean.

**FREE**

Open, reopen or add to present account a new purchase of \$33.95 or more & we'll give you this valuable gift.

**GOODYEAR SERVICE STORES**

408 RUNNELS HUBERT CLARK, Mgr. PHONE 267-6337

**BUZZ SAWYER**

WELL, HERE'S THE 3,700-FOOT LEVEL OF THE MINE, SEÑOR.

SUDDENLY A COLD CHILL RUNS UP BUZZ'S SPINE.

SHHH! I HEAR SOMETHING, CHICO.

SO DO I!

AND IT'S NOT A RAT, SEÑOR!

PUT OUT YOUR LIGHT, WE'RE NOT ALONE DOWN HERE.

**GASOLINE ALLEY**

I tol' you not t'tetch none o' that money, Rufus! Come on!

Yes'm, Joel!

Jes' checkin' t' make sure none o' t' get in by m'stake!

**NANCY**

I LIKE THIS QUICK-DRYING PAINT

ESPECIALLY WHEN I'M PAINTING WHITE ON WHITE

I CAN ALWAYS TELL WHERE I LEFT OFF

**LI'L ABNER**

NO MORE O'-BLISSH-THIS STUFF, NOW TH' NEW MOB'S TOOK OVER!!

THIS IS A UNIVOISITY, STUPID!! SO WE AIN'T TH' NEW 'MOB'!!—WE'RE TH' NEW 'ADMINISTRATION'!!

IF THERE'S ANY LOOT IN RUNNIN' HARVARD TAKE A PIECE O' THE ACTION AT YALE!!

GOTCHA, BOSS!!

**BLONDIE**

MEAT LOAF AGAIN?

I'M SORRY, DEAR, BUT MY BUDGET RAN LOW

JUST CLOSE YOUR EYES AND PRETEND IT'S STEAK

HOW ABOUT IT?

I PEEKED AND IT'S STILL MEAT LOAF!

**RICK O'SHAY**

I'M SORRY, NATHAN... I KNOW YOUR MEN PIPN'T WRECK MY CAR PELIBERATELY.

I'M SORRY, TOO, HORSE'S NECK... I'VE BEEN A FOOL...

BUT I'LL TRY TO MAKE AMENPS. I'M GOING TO AUTHORIZE FULL PAYMENT FOR YOUR MOTORCAR...

WHY, THANK YOU! YOU REALLY DON'T HAVE TO, YOU KNOW...

BUT I WILL TAKE THE MONEY.

**SNUFFY SMITH**

PARSON TUTTLE-- WE WUZ JEST ABOUT TO SET DOWN FER SUPPER-- WON'T YE JINE US?

THANKY JEST TH' SAME, LOWEEZY-- BUT I ALREADY ET

HOWSOMEVER-- I'LL BE PLUMB TICKLED TO SAY TH' BLESSIN' FER VE

HE GOT A WHIFF OF TH' CHAWKLET CAKE

**KERRY DRAKE**

YOU GOT THE ELECTRICIAN HERE JUST IN TIME, LEFTY! HE'LL PULL THROUGH!

WHAT ABOUT THE LAB REPORT ON MY LIQUOR, KERRY...?

SOMEBODY HAD SPIKED IT WITH ENOUGH POISON TO KILL A REGIMENT!

OBVIOUSLY IT WAS MEANT FOR YOU!! CAN YOU THINK OF ANYONE WITH AN OVERSIZE GRUDGE AGAINST YOU?

THAT I CAN, BIG BROTHER! AND I'M ON MY WAY TO HAVE A FEW WORDS WITH HIM... RIGHT NOW!

**BEETLE BAILEY**

LT. FUZZ, TAKE THESE AIE-RAID INSTRUCTIONS OVER TO THE WAC COMMANDER

DO I HAVE TO?

YES, WHY NOT?

SHE ALWAYS MAKES SOME COMMENT ABOUT HIS CUTE LITTLE BUTTON NOSE

**PEANUTS**

SMACK!

I KISSED A CRABBY FACE!

**DICK TRACY**

OH, DOBBY, ME BOY!

YOU'RE IN ONE PIECE, EVEN IF YOUR HARNESS ISN'T.

AND THE HAT STAYED ON!

YES, THE HOLES BEING SMALLER THAN THE SPRINGY UPPER PART OF HIS EARS, DID IT.

**MARY WORTH**

BACK SO SOON, JOHNNY?—I THOUGHT YOU'D FINISHED YOUR LUNCH!

THE YOUNG LADY AND I WANT A QUIET CORNER FOR CONVERSATION, GIORGIO!... BRING HER WHAT-EVER SHE'D LIKE!

YOU MUST BE A VERY PROMINENT CITIZEN! THAT REPUSIVE WORM ACTUALLY TURNED GREEN WHEN YOU TOLD HIM WHO YOU WERE!

THE NAME... MATED... ISN'T FAMILIAR TO YOU THEN?

I'M AFRAID NOT!—BUT I'VE ONLY LIVED IN THIS CITY A FEW WEEKS!

WELL! THE SUN STILL SMILES ON ME!

I REMEMBER A LIME FROM CERVANTES... TO BE LUCKY AT THE BEGINNING IS EVERYTHING!

**REX MORGAN**

I'M KARL LAMON IN ROOM 28? I ACCIDENTALLY HIT A CAR PARKED IN THE LOT OUTSIDE. I WONDER WHETHER YOU CAN IDENTIFY THE OWNER FOR ME?

I'LL TRY, MR. LAMON

THAT BELONGS TO THE MAINTENANCE ENGINEER.

I'D LIKE TO TALK TO HIM AND MAKE RESTITUTION. I LOST CONTROL OF MY CAR. CAN I ATTEMPT TO PARK IT?

MEANWHILE

**TERRY**

IN A CREEP RENTED ROOM FIFFE EXPLAINS HOW HE INTENDS TO GAIN THE CONFIDENCE OF THE THEATER'S STAGE POORMAN.

NATURALLY, HE WILL BE OVERWHELMED WITH GRATITUDE TO ME...

FIFFE PRUMMOND THIS IS TOO MUCH! I'LL DO NO SUCH THING!

TERENCE, I QUOTE YOUR ORDERS. "TO RENDER MR. PRUMMOND ALL POSSIBLE ASSISTANCE."

A GOOD SOLDIER NEVER QUESTIONS ORDERS. I HAD AN IDEIC CUSTOM LIKE THAT IN GENSHIS KHAN'S CAVALRY!

BET THEY NEVER

**SMITTY**

AN GOSH! A SALESMAN! HOW DID YOU GET IN HERE?

I'VE GOT A TOUGH DOG WATCHING THIS OFFICE...

I KNOW

HOW DID YOU KNOW?

**MOON MULLINS**

YES?? GO ON, HARRY.

YES, I THINK I WILL, SWIVEL.

DON'T LET MAMIE'S ACTIONS DISCOURAGE YOU, MR. LOCKE-- AFTER ALL, GETTING WED ISN'T WHAT CAUSES TROUBLE.

No?

NO-- IT'S LIVING WITH 'EM FROM THEN ON THAT'S TH' BIG HANG-UP.

**JUMBLE**—that scrambled word game

Unscramble these four Jumbles, one letter to each square, to form four ordinary words.

YANGO

TASUE

NIROPS

GALLOB

Print the SURPRISE ANSWER here

(Answers tomorrow)

Yesterday's Jumbles: DRAFT WHEAT INJURE AUTUMN

Answer: This can be well-produced—WATER

**GRANDMA**

MY I LOVE TO TAKE A BUBBLE BATH.

AND I SURE LIKE THIS BRAND

'CAUSE IT WORKS SO WELL IN MY BUBBLE PIPE.

Nix No

WASHINGTON  
ard M. Nixon's  
made it cl  
part of House  
er Gerald R.  
Southern cong  
dates: Support  
lace over Nixon  
ensure their ow  
"That's new  
paign," said  
retary, Herbert  
informed of the  
"If there is st  
has no bearing  
of our attitude,  
are supporting  
candidates."  
Ford and  
Congressional  
mittee — all  
pledged to Nix  
candidacy—hav  
series of mee  
congressional  
the country. T  
on's backing.  
The commit  
with Kentucky  
lina candidates  
N.C. The cand  
they weren't  
port Nixon ov  
American Ind  
nominee, if it  
their own cam  
Democrats,  
their problem  
allegiance of

Three Hono

Three serge  
356th Organi  
nance Squadro  
ipients of mi  
during the m  
munder's Call  
recently M. S  
T. Sgt. Earl  
T. Sgt. Sidne  
received medi  
Vietnam.  
Sergeants I  
were awarded  
"Sgt. they ear  
eighth rankin  
for his actions  
Oct. 7, 1966.  
At that tim  
headed a J  
sponsible for  
check of 20 F  
accompanying  
Under extri  
conditions, Sg  
squadron esta  
record of 600  
while holding  
cancellation  
per cent.  
Sgt. Dodson  
maintenance

Colonel  
Fried C  
lot any  
tear ou  
it to us  
off on  
finger  
en, you  
is a gr

# Nixon's Advisers Want No Part Of Dixie Pitch

WASHINGTON (AP) — Richard M. Nixon's high command has made it clear it wants no part of House Republican Leader Gerald R. Ford's pitch to Southern congressional candidates: Support George C. Wallace over Nixon, if they must, to ensure their own election.

"That's news to our campaign," said Nixon's press secretary, Herbert G. Klein, when informed of the Ford position.

"If there is such a strategy, it has no bearing on our campaign or our attitude, which is that we are supporting all Republican candidates."

Ford and his Republican Congressional Campaign Committee — all House members pledged to Nixon's presidential candidacy — have embarked on a series of meetings with GOP congressional candidates across the country. The tour has Nixon's backing.

The committee met Monday with Kentucky and North Carolina candidates at Greensboro, N.C. The candidates were told they weren't expected to support Nixon over Wallace, the American Independent Party nominee, if it would endanger their own campaigns.

Democrats, too, have had their problems cementing the allegiance of traditional party

## NCOs Honored At Appreciation Night

Nearly three score of top non-commissioned officers from Webb AFB and local Air Force Association members chewed the fat Tuesday evening and indulged in belly laughs together at the stories of Lee Herring.

Herring, a Grand Prairie banker billed as "Big Mama," kept his crowd of about 150 roaring for 40 minutes to climax the AFA's appreciation night for the senior NCOs.

Jeff Brown, president of the local AFA chapter, described the veteran non-coms as "the backbone of the AF," a sentiment echoed by Col. William C. McGlothlin, wing commander, in his response.

The affair was held at Big Spring Country Club where a social hour gave local people a chance to know the Air Force team much better. This was followed by a buffet, brief remarks and Herring's machine-gun firing of stories. When it was all over, a good percentage of the crowd lingered to continue their visitation.

Brown recognized officers of the AFA chapter and its past presidents. Although less than four years old, the chapter now has 343 members and ranks first in the state in membership.

Coming up in October is a space seminar, said Brown, and will include Bill Dana, the X-15 test pilot, plus representatives from NASA.

### Club Will Stay

MINNEAPOLIS, Minn. (AP) — Commissioner George Mikan of the American Basketball Association said late Tuesday that, "I just got back from Houston and we may have a new owner down there, but the franchise is not moving."

## Three Webb Sergeants Honored For Viet Action

Three sergeants in Webb's 3560th Organizational Maintenance Squadron (OMS) were recipients of military decorations during the monthly OMS Commander's Call held at the base recently. Sgt. David M. Ray, T. Sgt. Earl H. Dodson and T. Sgt. Sidney C. Hart Jr. received medals for service in Vietnam.

Sergeants Ray and Dodson were awarded the Bronze Star. Sgt. Ray earned the nation's eighth ranking military medal for his actions in Vietnam from Oct. 7, 1966, to Oct. 3, 1967. At that time, the sergeant headed a 16-man section responsible for the pre-flight check of 20 F-100's, the citation accompanying the medal read:

"Under extremely unfavorable conditions, Sgt. Ray helped his squadron establish an average record of 600 sorties per month while holding the abort rate (cancellation of flights) to 1.37 per cent.

Sgt. Dodson, as a jet aircraft maintenance advisor to the

Vietnamese Air Force, earned the Bronze Star for service from April 15, 1967, to March 3, 1968. During that period, the sergeant served as an advisor in the periodic maintenance section for the first squadron of Vietnamese F-5 Freedom Fighters.

"The ultimate result of his tireless efforts," the citation accompanying is award said, "was a greatly increased maintenance capability for the 23rd Vietnamese Air Force Wing which increased its tactical effectiveness and was a significant contribution toward the success of the American advisory effort in Vietnam."

Sgt. Hart received the Air Force Commendation Medal during the same ceremony. He served as assistant non-commissioned officer-in-charge of the repair and reclamation section, Cam Ranh Bay AB, Vietnam, from Nov. 29, 1966, to Nov. 28, 1967. He received the medal for a significant contribution to the success of the Air Force mission in Southeast Asia.

Big Spring (Texas) Herald, Wed., Sept. 25, 1968 5-B

wins a majority of electoral votes, and the choice falls to that body.

A spokesman for the Republican National Committee said the Ford comments "just don't gel with an important purpose of the tour project: to safeguard the election for Nixon should it be thrown into the House of Representatives. It doesn't do us one bit of good to have Republican congressmen pledged to George Wallace if the election is decided by the House."

## Will Head Texas Drive For Hubert

WASHINGTON (AP) — Will Davis of Austin chairman of the State Democratic Executive Committee, and Rep. Jim Wright, D-Tex., will head the statewide campaign for Hubert Humphrey, the National Democratic Committee announced Tuesday.

Tuesday.

Lawrence F. O'Brien, director of the national committee, said Sen. Ralph Yarborough, D-Tex., will be Texas chairman of Citizens for Humphrey-Muskie.

National committeeman Robert Stauss of Dallas was named finance chairman of the Humphrey campaign in Texas.

A workshop for state Democratic leaders is scheduled Thursday in Fort Worth.

**The State National Bank**

# T.G.&Y.

COLLEGE PARK SHOPPING CENTER, 9 A.M.-9 P.M.  
HIGHLAND SHOPPING CENTER, 9 A.M.-8 P.M.

Prices good in both stores through Saturday while quantities last. We reserve the right to limit quantities.

**RAKE IN THESE BIG SAVINGS AT YOUR TG&Y**

**Buy This NATIONALLY ADVERTISED BRAND**

By FESCO

**Festival®**

Rectangular SWING TOP WASTE BIN

40-Qt. Size

Choice of 4 Colors

**\$1.99** EACH

COMPARE at \$3.49

Top Quality, Long-Lasting Plastic, designed for satisfactory service. Available in a choice of colors. New, Attractive Swing Top Design!

**WASTE BASKETS**

Back-To-School Assortment

Oval shape metal baskets in a choice of designs. World Map, U.S. Presidents, World Globe, Americana. Made by WEIBRO.

\$1.29 VALUES

**88¢** EA.

**PRELL**

concentrate

**HANDY UNBREAKABLE SHAMPOO TUBE**

lots of lather

**87¢**

\$7.45 FAMILY SIZE

**Gillette TECHMATIC**

ADJUSTABLE RAZOR BAND CARTRIDGE

**77¢** EA.

**MEXICAN ROUND LAUNDRY BASKET**

- smooth finish
- sturdy bamboo
- light weight

softex

**Paper NAPKINS**

Luncheon Size, White

180 CT. **27¢** PKG

COMPARE at 33¢

COMPARE at 99¢ **67¢**

**"Golden T" CELLOPHANE TAPE**

In plastic dispenser

800-Inch x 1/2-Inch Size Roll

Compare at 23¢

WITH COUPON

Good Thru Sept. 28

LIMIT 2

**13¢** EA.

**"HOT 'N COLD" FOAM CUPS**

9-OZ. SIZE

50-COUNT

Made of plastic foam, hot drinks stay hot, cold drinks stay cold.

Compare at 79¢

**57¢** PKG.

**HAMPERS**

Large Size 26" High

COMPARE at \$3.69

**\$2.57** EACH

24" High

COMPARE at \$3.29

**\$2.37** EACH

**ROCKET PEN**

FINE LINE MARKER

Use as Marker or Pen

Compare at 29¢

WITH COUPON

Good Thru Sept. 28

LIMIT 6

**13¢** EA.

**Boxed ENVELOPES**

A "GOLDEN T" Product - 100 CT.

Window-Boxed, Size 6 1/2", Plain White

Compare at 49¢

WITH COUPON

Good Thru Sept. 28

LIMIT 2

**27¢** BOX

the great giveaway

**50¢**

to try our chicken

Colonel Sanders' Kentucky Fried Chicken® is worth a lot anyway. But if you'll tear out this ad and bring it to us, we'll give you 50¢ off on a bucket or barrel. Once you taste the Colonel's "finger lickin' good" chicken, you'll know this really is a great giveaway.



**THE BUCKET \$3.95**

15 pieces of chicken  
Cracklin' gravy  
Pipin' hot biscuits

**THE BARREL \$4.95**

21 pieces of tender, tasty chicken

We fix Sunday dinner seven days a week.

COLONEL SANDERS' RECIPE  
**Kentucky Fried Chicken.**

**Dixie Cold Drink CUPS**

8-Oz. SIZE

COMPARE at 49¢

50 CT. **31¢**

**Assorted COOKIES**

COMPARE at 29¢

12-Oz.

**5 FOR \$1.00**

**Terry TOWELS**

Excellent "frosted screen" towels, 16" x 25" size. Assorted patterns and color combinations.

3 FOR **87¢**

COMPARE at 39¢

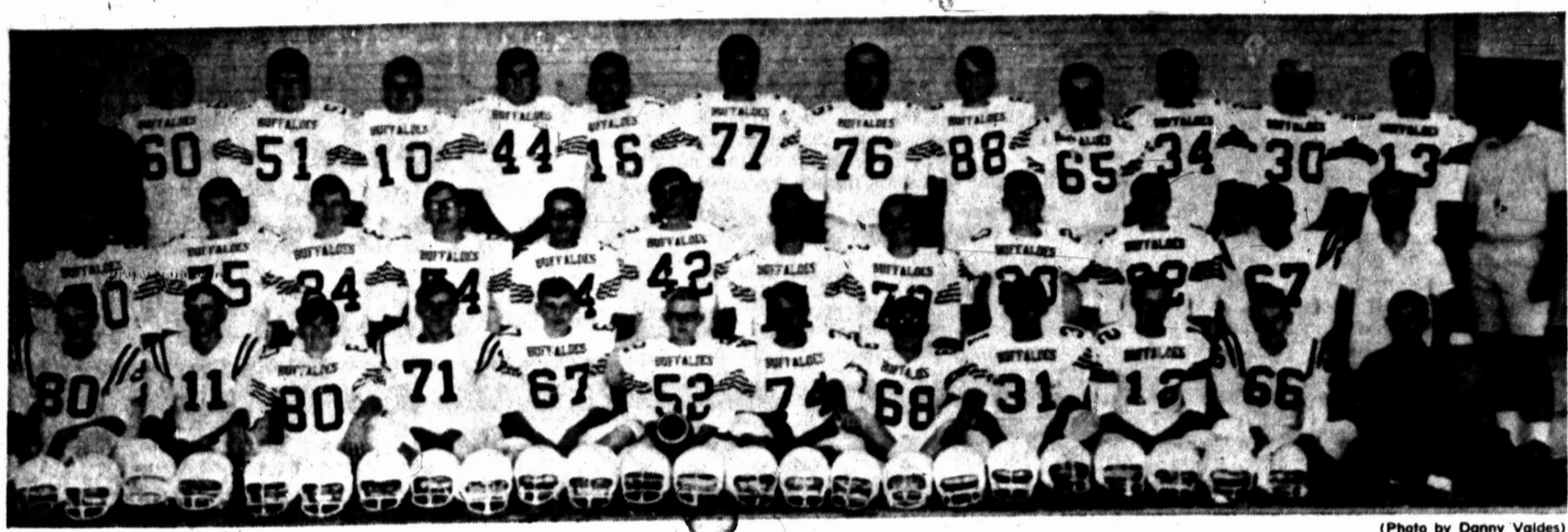

At Home To Sands Friday Night

Pictured here are members of the 1968 Forsan High School football team, who Friday night seek their second victory in a game at home against Sands...

Dennis Dunagan, Will Morgan, Lee Doyle Whetsel, Bobby Davis, Bob Betton, Daryl Hagen, Richard Harrell, Alton Callihan and Robert Johnson...

LOOKING 'EM OVER

With Tommy Hart



Of all the Big Spring boys now active in football, Benny Kirkland probably had the most enjoyable time the past week end.

Kirkland, who had been favoring a gimpy leg, led East Texas to a 29-22 victory over Abilene Christian in a game played at Abilene.

Benny masterminded the Lions, threw two touchdown passes and scored a two-point conversion. East Texas surged for three touchdowns in the fourth period to pull that one from the fire.

Two local products are among five District 2-AAAA exes on the freshman football roster at the University of Houston.

All, of course, were talked into enrolling at Houston by the former Stanton mentor, Melvin Robertson, now a coaching aide for the Cougars.

Bill Burchett and Joey Baker are the ex-Steers now in school at UH. Both likely will play defense for the Cougars, although Burchett was the quarterback here.

Other 2-AAAA exes in school here include Raymond Mullins, San Angelo; Charley Moore, Midland Lee; and Larry Phelps, San Angelo.

Only Moore is playing offense for the Houston frosh. He's at left tackle.

World Series-bound Norm Cash of Detroit will probably see his career rushing record go by the boards at Sul Ross College down in Alpine sometime this season.

Cash ran for gains totaling 1,927 yards while playing for the Lobos in 1953-54. Danny Foust of Sweetwater is closing in on the mark and likely will have it in his pocket by mid-season.

Tennessee's coach, Doug Dickey, likens the junior college football program in California to red-shirting 2,000 players every year.

Red Murff, who signed Jeff Brown here to a New York Met baseball contract a few years ago, has resigned his position with that team to serve as chief southwestern scout for the new Montreal Expos expansion team in the National League.

Actor Paul Burke (12 O'Clock High) has a unique claim to sports fame. He was the youngest person to be present for the Jack Dempsey-Gene Tunney fight in Philadelphia back in 1926.

"My dad took me just so that someday I could say I was there," Burke explained recently. He was six weeks old at the time.

Hugh Cochran, the former Big Spring athlete who later coached the Odessa High School basketball team, recently sank his second golf hole-in-one at the Sunset Country Club in Odessa.

Years ago, Obie Bristow gave Hugh his first set of golf clubs. Cochran now is dean of students at Hood Junior High in Odessa.

He achieved his ace on the No. 5 at Sunset, a 165-yard par-three hole while playing with Carl Beard, the Odessa High School golf coach and two other friends.

Hugh scored his first ace at Sunset back in December, 1964.

SMU has beaten Auburn three times over the years and members of the Gus Tunnell family played with all three teams. Gus himself played end for SMU in 1940 and '41, when the Mustangs beat Auburn twice.

Gus' boy, Larry, is a member of the current SMU team, which knocked off the Alabama team last week.

Wood Sets Mound Record As White Sox Post Win

When late inning headaches arrive for the Chicago White Sox, relief is just a Wilbur Wood away. And for Wilbur Wood, relief is just five days away.

The aching Sox called on Wood to soothe them with another scoreless inning Tuesday night in a record-setting 8th mound appearance, and Chicago went on to a 5-1 victory in 12 innings over Oakland.

The inning—the eighth—left the left-handed bullpen artist needing only 8 1/2 innings to qualify for the American League earned run championship.

But Wood, with his 1.93 ERA and 12-11 record for 153 1/2 innings probably can't wait for the season to end Sunday so he can get a bit of relief himself. Those 85 appearances have put him in the game about every other day as he broke the market by Ted Abernathy of the Chicago Cubs in 1965.

The rest of the league could probably use some relief, too, with only the last eight places in the standings left to be decided.

Boston dropped into a tie for third place with Cleveland after getting clobbered by Washington 10-2 while the Indians split with the New York Yankees, losing 5-1 before winning 5-2.

Minnesota pulled within two games of sixth-place Oakland with a 5-3 victory over California in 10 innings. Pennant winner Detroit dropped second place Baltimore 5-3 in the other game.

Ken McMullen led Washington's onslaught as he reached base five times on three singles, an error and a walk and scored four runs.

The victory kept alive Washington's slim hopes of catching the White Sox and getting out of the league cellar. They trail Chicago by 2 1/2 games.

Cleveland's split left them 18 games behind with Boston and kept the fifth-place Yankees another three games back.

Mel Stottlemyre won his 21st game with a four-hitter for the Yankees in the opener, but Mike Paul stopped the Yankees on five hits until two were out in the ninth of the nightcap and Vicente Romo came in to get the last out.

Detroit stayed sharp for their World Series date with St. Louis Wednesday as Mickey Lolich, with relief from Daryl Patterson in the seventh, raised his record to 17-9 and Bill Freehan slugged his 25th homer.

BOWLING

PILOT TRAINING LEAGUE Results: Heroes over Frogs, 4-0; HOTS over Weasels, 4-0; Huslers over Flyers, 3-1; Rum Dums and Hoff Fast, 2-2; Odds & Ends and Falcons, postponed.

High team series: Heroes, 2,405; High team score: Hoff Fast, 87; High in individual series and game: Dove Mott, 59 and 234.

Standings: Huslers, 9-3; Heroes, 7-5; HOTS, 5-3; Weasels, 4-6; Odds & Ends, 4-4; Falcons, 4-4; Hoff Fast, 5-7; Flyers, 5-7; Rum Dums, 3-5; Frogs, 4-4.

BASEBALL STANDINGS

NATIONAL LEAGUE

Table with columns: Team, W, L, Pct., GB. Lists teams like St. Louis, San Francisco, Cincinnati, Atlanta, Chicago, Pittsburgh, Los Angeles, Philadelphia, New York, Houston.

TUESDAY'S RESULTS

Table with columns: Team, W, L, Pct., GB. Lists results for Chicago 3, Los Angeles 2, Atlanta 2, Cincinnati 0, San Francisco 5, Houston 4, Philadelphia 2, St. Louis 1.

TODAY'S GAMES

Table with columns: Team, W, L, Pct., GB. Lists games for Los Angeles at Pittsburgh, N. Cincinnati at Pittsburgh, N. San Francisco at Houston, N. New York at Atlanta, N. Philadelphia at N. Y.

AMERICAN LEAGUE

Table with columns: Team, W, L, Pct., GB. Lists teams like Detroit, Baltimore, Boston, Cleveland, New York, Oakland, Minnesota, Chicago, Kansas City, Washington.

TUESDAY'S RESULTS

Table with columns: Team, W, L, Pct., GB. Lists results for Detroit 10, Baltimore 9, Boston 7, Cleveland 3, New York 2, Oakland 1, Minnesota 1, Chicago 0, Kansas City 0, Washington 0.

TODAY'S GAMES

Table with columns: Team, W, L, Pct., GB. Lists games for Detroit at Baltimore, N. Boston at Cleveland, N. New York at Oakland, N. Minnesota at Chicago, N. Kansas City at Washington, N. Philadelphia at N. Y.

TENNIS TRENDS

At TD Making

Fullback L. V. Tension of Crane leads all point-getters in District 6-AA with a total of 32 points, 30 of which came as the result of touchdowns.

Gary Kitchens of Stanton is deadlocked for fourth place in the scoring derby with 14 points.

The leaders:

Table with columns: Player, School, TD, PAT, Pts. Lists L. V. Tension, Gary Kitchens, etc.

FIGHT RESULTS

TUESDAY NIGHT

PHILADELPHIA: George Benton, 143; Philadelphia, stopped Bobo War, 19; Buffalo, N.Y., 12; Jimmy Deane, Jersey City, N.J., stopped Harry Jones, 16; Trenton, 42; Roby, 2; Light heavyweight, 11.

KANSAS CITY

Ron Marsh, Omaha, Neb., stopped Bill Marshall, 20; New York, 11; Heavyweight, 10; Houston, outpointed Bobby Feinstein, 200; Toronto 10.

BIG LEAGUE STANDOUTS

AMERICAN LEAGUE

Batting (.425 of both) — Yastrzemski, Boston; 302; Carter, Oakland, 290. Runs batted in — K. Harrison, Boston, 107; Howard, Washington, 105.

NATIONAL LEAGUE

Batting (.425 of both) — McClain, Detroit; 314; K. C. Cull, Boston, 155; 750. Runs batted in — McCovey, S.F., 102; Williams, Chicago, 99.

7-B CHART

Table with columns: Team, W, L, Pts., Opps. Lists teams like Montreal, Boston, etc.

LAST WEEK'S RESULTS

Bronte 22, Eden 0; Roscoe 19, Forsan 0; Rochester 42, Howley 0; Loraine 37, Sands 16; Trent 42, Roby 0; Jim Ned, open.

THIS WEEK'S SCHEDULE

Eden at Jim Ned; Trent, open; Rule of Bronte; Sands of Forsan; Loraine at Roscoe; Howley, open.

6-B CHART

Table with columns: Team, W, L, Pts., Opps. Lists teams like Hamilton, Wilson, etc.

LAST WEEK'S RESULTS

Loraine 37, Sands 16; New Home 31, Natorath 8; Trent 42, Roby 0; Wilson at Roseville, postponed.

5-AA CHART

Table with columns: Team, W, L, Pts., Opps. Lists teams like Stanton, Rankin, etc.

LAST WEEK'S RESULTS

Stanton 18, Snogroves 12; McCovey 0, Rankin 0; Orosco 34, Eldorado 13; Reagon County 15, Sonora 6; Crane 27, J.M.C., 6.

FRIDAY'S GAMES

Stanton of Rotan, McCovey of Iron, Columbia of Orosco, Reagon County of Brony, Crane of Monahans.

Dykes Lauds BS Defense

"I was pleased with our defense in the Lee game," coach Spike Dykes told members of the Quarterback Club at Tuesday night's meeting.

"We're not out of the district race yet," Dykes said. "Even if we had beaten Lee, we would still have to beat Cooper, Periman and San Angelo... You can lose 10 rounds in a fight and still win."

The coach said a team using the option play, which Big Spring is employing this year, is prone to bobble the ball frequently early in the season.

Coaching aide Bill Curry, who scouted Odessa Ector for the Steers, cautioned the boosters that the Eagles, though thin in places, have a dangerous, explosive club.

Ector, Curry said, is 6-2 but has played well in both games, having lost to Monahans, 3-0, and Lubbock High, 13-7.

Ector has only a 24-man squad, according to Curry, but boasts good size, having a fine passer in quarterback Alex Bitols and fine running backs in Ira Young and Alan Toles.

Curry added that the Eagles use a flipflop offense, with star receiver Ector Matta moving from one side to the other.

"Matta does a good job at catching the ball," Curry stated. "And they know what they're doing out there all the time."

Dykes revealed that changes were being made in the Steer lineup because split end Claude (Snake) Tucker is out for the season with injuries and guard Gary Charne, who underwent Gary surgery last year, is doubtful after having suffered another mishap in last week's game with Lee.

Spike added that Ricky Ray Thomas, Luvien Flores and Kenny Barfield can fill in for Tucker at split end. Charley Lewis could conceivably be moved there or Steve Tidwell

could be brought up from the JV's.

Danny Palattie and Milton Arriola will be manning the strong guard position, in event Charne is not available.

Mike Barnes, who had been favoring an injury, will be ready to go against Ector. He plays the running back position behind Roy Lee Warren.

In providing the commentary for the film of the Lee game, Dykes had warm words of praise for such athletes as Greg Lewis, Gary Hines, Johnny Hedges, Robert Dennis, Cliff Cook, Tony Dean, Flores, Jimmy Farris, Johnny Rutherford, Rocky Wooley, Billy Spier and others.

Dykes said that some of the boys look defeat very hard, adding that they felt "that the people were down on them."

That brought a rebuttal by a fan, who said the community in general and the QBC in particular was solidly behind the team and its coaches.

Progress reports on other teams within the system were given by coaching aides. QBC co-captain Jimmy Jones ended the program.

Evans Is Leader In Loop Scoring

Ricky Evans, Coahoma half-back, leads all scorers in District 5-A after two games with a total of 24 points.

Three other players — Dean Ritters, Kenny Clanton, Billy King and Johnny Ted Fowler — have each counted six points for the undefeated Bulldogs.

Conference scoring:

Table with columns: Player, School, TD, PAT, Pts. Lists Ricky Evans, etc.

Willie Assures Giants On 2nd Place Finish

The Say Hey kid isn't a kid anymore, but you'll sure have a hard time convincing the Houston Astros.

Wondrous Willie Mays, all 37 years of him, cracked his 22nd homer of the season and a two-run bunt to spark a come-from-behind 5-4 victory over the Astros Tuesday night that clinched second place for the Giants.

A two-run bunt? Yep, Willie, more noted for his long hitting feats, came up with that little oddity to cap a four-run rally in the eighth inning.

Astro third baseman Doug Rader took so much time fielding the slithering little dribbler down the baseline that not only did Dave Marshall score from third but also Jim Davenport from second.

Mays, whose solo blast in the first was the 566th of his career, also had a single in four trips and stole one base.

Meanwhile, Pittsburgh's Steve Blass recorded his third consecutive shutout, and ninth straight victory and eighth straight complete game—and in the process helped teammate Matty Alou grab a share of the National League batting lead—as the Pirates subdued Cincinnati 2-0.

In other NL games, World Series-bound St. Louis was a 2-1 victor of Philadelphia, Atlanta socked the New York Mets 7-4 and the Chicago Cubs edged Los Angeles 3-2.

First Game Set

MONTERREY, Mex. (AP) — Uruguay and North Korea will meet Sept. 26 in the first game of the pre-Olympic Basketball Tournament.

Coahoma Faces Rough Foe Friday Evening

COAHOMA — An unbeaten untied record is bound to be tarnished when Coahoma and Ozona clash Friday night in Ozona.

Both elevens are 2-0. Coahoma has chilled Rankin, 14-7, and Winters, 36-8. Ozona has come by wins at the expense of Junction, 14-6, and Eldorado, 14-13.

Coached by Sam Mosley, the Lions are members of District 5-AA, which has Reagan operating from the Wing-T.

Crane, McCamey and Stanton as other members. Ozona was 6-3 last year.

Hard-running Fleet Coates, 165-pound fullback, is Ozona's bell wether. Randall Klepper, a 170-pounder, calls the signals for the Lions.

Other starters for Ozona will probably be Marlin Farris 215, center; John Barbee 160 and Tom Davidson 170, guards; Tony Wheeler 175 and Sooner Williams 165, tackles; Don Huff 160 and Dan Maness 140, ends; Rodney Pagan 175, right half-back; and Carlos Sanchez 150, wingback.

Davidson is a sophomore and Wheeler and Williams are juniors. The rest are seniors.

Ozona was promoted to Class AA only this season and Mosley says the Lions are very thin in places.

Mosley had 13 lettermen back from last season. One of those, Klepper, has won three varsity numerals and is expert at operating from the Wing-T.

Farris also has won three letters. Rip Sewell, head coach at Plains last year, coaches Mosley's line.

Farris, Coates and Barbee were all-district selections for the Lions last year.

Coach Bernie Hagins of Coahoma says the Bulldogs came out of the Winters game in good physical shape.

The Bulldogs come home next week to oppose Stanton in a traditional battle.

Coated by Sam Mosley, the Lions are members of District 5-AA, which has Reagan operating from the Wing-T.

Crane, McCamey and Stanton as other members. Ozona was 6-3 last year.

Hard-running Fleet Coates, 165-pound fullback, is Ozona's bell wether. Randall Klepper, a 170-pounder, calls the signals for the Lions.

Other starters for Ozona will probably be Marlin Farris 215, center; John Barbee 160 and Tom Davidson 170, guards; Tony Wheeler 175 and Sooner Williams 165, tackles; Don Huff 160 and Dan Maness 140, ends; Rodney Pagan 175, right half-back; and Carlos Sanchez 150, wingback.

Davidson is a sophomore and Wheeler and Williams are juniors. The rest are seniors.

Ozona was promoted to Class AA only this season and Mosley says the Lions are very thin in places.

Mosley had 13 lettermen back from last season. One of those, Klepper, has won three varsity numerals and is expert at operating from the Wing-T.

Farris also has won three letters. Rip Sewell, head coach at Plains last year, coaches Mosley's line.

Farris, Coates and Barbee were all-district selections for the Lions last year.

Coach Bernie Hagins of Coahoma says the Bulldogs came out of the Winters game in good physical shape.

The Bulldogs come home next week to oppose Stanton in a traditional battle.

Big Turnout At Lee Game

The annual football game between Midland Lee and Big Spring, because of the proximity of the two communities, has become one of the best drawing cards on the Steer schedule.

Paid crowd at last week's game between the Rebels and the Steers was 7,230, and all but two of the adult and student tickets sent to Midland were sold.

In addition, the ticket booths on Lee's side of the field did a banner business immediately prior to the game.

The crowd, including bands and workers, probably totaled more than 7,800. Cash income from the contest amounted to \$7,302.

Don Green of the School Board Office said that 700 adult and 500 student tickets for Saturday night's game with Ector in Odessa would go on sale to season ticket holders at 8:30 a.m. Wednesday and to the general public Thursday at the same hour.

APG Stalled By Court

WILMINGTON, Del. (AP) — The American Professional Golfers organization's drive to start its own tourney circuit is temporarily into the rough as the result of a federal court restraining order.

Chief U.S. Dist. Court Judge Caleb M. Wright issued the order late Tuesday on the complaint of the Professional Golfers Association.

The APG was founded last month in the throes of a feud between the PGA hierarchy and some of the PGA tour's top money winners.

The APG signed up scores of PGA members and even hired away the PGA's tourney director, Jack Tullih, as its own.

One of the PGA's prime complaints is apparently directed at Tullih. Wright's order specifically prohibits the rebel group from "employing documents, mailing lists and confidential information transferred from the PGA to the APG by a former PGA employee."

The judge's order however, mentions no persons by name.

Florida over Florida State: If the Gators can get their teeth into Ron Sellers, State's catch-catching marvel, they'll rule the Everglades.

West Virginia over Pittsburgh: It will take the young Panthers another week to get over last Saturday night's 63-7 debacle at UCLA.

South Carolina over North Carolina: Fullback Warren Muir is running on the S.C. ticket, and Strom Thurmond couldn't ask for more.

Kansas over Indiana: The hopes for 20 victories.

Koosman, 18-12, battered hard during the early going, finally was chased in the sixth.

However, the Cubs' Ferguson Jenkins survived an eight-hit Los Angeles attack to win his 19th. Adolfo Phillips doubled, homered and scored twice to back him up.

Gary Sutherland's run-scoring double with two out in the eighth let the Phillies sidetrack St. Louis. Rookie Jerry Johnson, who scattered eight hits, picked up the victory, while Ray Washburn, making his first appearance since hurling a no-hitter last week, was tagged with the loss.

San Francisco HOUSTON

Table with columns: Player, AB, R, H, ER, BB, SO. Lists stats for San Francisco and Houston players.

Langheld Is Cut By Boston Celts

BOSTON (AP) — The Boston Celtics Tuesday dropped rookie Bill Langheld, a 6-foot-3 guard from Fordham.

The cut leaves the Celtics, last year's National Basketball Association champions, with 16 members, not including Larry Siegfried, who is a holdout.

Operating from the Wing-T. Farris also has won three letters. Rip Sewell, head coach at Plains last year, coaches Mosley's line.

Farris, Coates and Barbee were all-district selections for the Lions last year.

Coach Bernie Hagins of Coahoma says the Bulldogs came out of the Winters game in good physical shape.

The Bulldogs come home next week to oppose Stanton in a traditional battle.

Coated by Sam Mosley, the Lions are members of District 5-AA, which has Reagan operating from the Wing-T.

Crane, McCamey and Stanton as other members. Ozona was 6-3 last year.

Hard-running Fleet Coates, 165-pound fullback, is Ozona's bell wether. Randall Klepper, a 170-pounder, calls the signals for the Lions.

Other starters for Ozona will probably be Marlin Farris 215, center; John Barbee 160 and Tom Davidson 170, guards; Tony Wheeler 175 and Sooner Williams 165, tackles; Don Huff 160 and Dan Maness 140, ends; Rodney Pagan 175, right half-back; and Carlos Sanchez 150, wingback.

Davidson is a sophomore and Wheeler and Williams are juniors. The rest are seniors.

Ozona was promoted to Class AA only this season and Mosley says the Lions are very thin in places.

Mosley had 13 lettermen back from last season. One of those, Klepper, has won three varsity numerals and is expert at operating from the Wing-T.

Farris also has won three letters. Rip Sewell, head coach at Plains last year, coaches Mosley's line.

Farris, Coates and Barbee were all-district selections for the Lions last year.

Coach Bernie Hagins of Coahoma says the Bulldogs came out of the Winters game in good physical shape.

The Bulldogs come home next week to oppose Stanton in a traditional battle.

Purdue Is Given Edge Over Irish

HOOSIERS hurried 80 yards in the closing minutes for a 40-36 nod over Baylor last week. This time the chariot will turn into a pumpkin before they can get home free.

Minnesota over Nebraska: The Gophers' opening tussle with mighty Southern California has toughened them for this bitter flatlands feud.

Michigan over Duke: Rambling Ron Johnson, stalled by California last week, should put the bite back in the Wolverines' attack.

Oklahoma over North Carolina State: The Wolfpack defenders tackle like their namesakes, but Oklahoma swiftness Eddie Hinton and Steve Owens will lead them a merry chase.

Miami, Fla. over Georgia Tech: Tech's passer is Larry Good but Miami's new running whiz is Bobby Best. And the Hurricanes can do even better.

All American defensive end Ted Hendricks.

Saturday Night Arizona State over Texas-El Paso: After destroying Wisconsin 55-7, the Sun Devils should be able to cope with UTEP's aerial circus and take a giant step toward the Western Athletic Conference title.

Mississippi over Kentucky: The Wildcats' Dicky Lyons lowbrowed Missouri last week, but Ole Miss will be a rougher river to cross.

Arizona State over Texas-El Paso: After destroying Wisconsin 55-7, the Sun Devils should be able to cope with UTEP's aerial circus and take a giant step toward the Western Athletic Conference title.



gh

Wing-T. three let-coach at coaches

nd Barbee sections for ins of Coa-dogs came in good

home next anton in a

Cut Celts

The Boston ped rookie foot-3 guard

the Celtics. Basketball ins, with 16 iding Larry holdout.

en h

yards in the a 40-36 nod week. This l turn into a ey can get

Nebraska ning tussle n California for this bit-

ike Bam, stalled-by should put Wolverines'

North Caro- backpack-de their namea swifties Steve Owens try chase er Georgia er is Larry new running st. And the even better offensive end

light er Texas-El ing Wiscon-evils should UTEP's ae- a giant step rn Athletic

Kentucky; Lyons low-st week, but ough river

ortant estion;

ompanies mt? nce man one. e're inde- and ral reliable nds

ANCILL GENCY 267-2579

edies

# HCJC Signs 141 Webbits

The opportunity to further themselves educationally prompted 141 Webb officers and airmen to enroll at Howard County Junior College this fall.

The number bettered last year's record attendance when 135 Webb servicemen took courses at the Big Spring Junior College.

Base personnel have signed up to take as many as four courses at the college. Though no statistics per course have been compiled, English, electronic data processing and auto mechanics appear to be the most popular HCJC courses for Webbits, according to Verl I. Green, base educational advisor.

Texas Tech will send one of its professors to the base to teach an abnormal psychology course. Registration for the course is Sept. 25 - the first evening of class. Already 10 Webbits have enrolled with the most notable student being Col. William C. McGlothlin Jr., wing commander.

A labor-management relations course, offered by Hardin-Simmons University needs four or five more students before the Abilene school will agree to hold that extension course at the base. Interested parties should call the Webb Education Office, ext. 2403 before Friday for additional information and to sign up for the course.

Other educational means which are being utilized by base personnel are the United States Air Force Institute (USAFI) correspondence courses and the Extension Course Institute (ECI) program.

### LEGAL NOTICE

IN RE: THE ESTATE OF CLAUDE L. DODSON, DECEASED. COUNTY OF HOWARD COUNTY, TEXAS. NOTICE TO CREDITORS

NOTICE is hereby given that original Letters Testamentary upon the Estate of Claude L. Dodson, Deceased, No. 714 on the Probate Docket of the County Court of Howard County, Texas, were issued on the 18th day of September, 1968, in the above entitled proceeding, and that we now hold such Letters. All persons having claims against the estate of the deceased, or who are entitled to receive any part of the assets of the estate, are required to present the same to us respectively at the address below before the expiration of the time specified in the notice. The time for the presentation of claims is limited to the time specified in the notice, and the time for the presentation of claims is limited to the time specified in the notice.

Dated this 18th day of September, 1968.

HELEN OPAL KING and ODESSA SMITH, co-Executors of the Estate of Claude L. Dodson, Deceased, No. 714 on the County Court of Howard County, Texas.

### Marshall Fields Estates

Announces FIRST TIME EVER OFFERED IN BIG SPRING Choice Lots IN KENTWOOD AREA \$150 DOWN \$35 TO \$50 MONTH Improved Lots Include Paving, Water & Sewer Located at Intersection of Allendale Rd. & Lynn Dr. Lot Cost Ranging From \$1295 To \$2295, 7% Interest, 4 To 5 Yr. Pay Off CONTACT JACK SHAFER, 263-8251 IF NO ANSWER CALL MARSHALL FIELDS 267-6393

### BIG SPRING DAILY HERALD CLASSIFIED INDEX

General classifications arranged alphabetically with sub-classifications listed under each:

- RENTALS ..... A
- ANNOUNCEMENTS ..... B
- BUSINESS OPPOR. .... C
- BUSINESS SERVICES ..... D
- EMPLOYMENT ..... E
- INSTRUCTION ..... F
- FINANCIAL ..... G
- WOMAN'S COLUMN ..... H
- FARMER'S COLUMN ..... I
- MERCHANDISE ..... J
- AUTOMOBILES ..... K

### WANT AD RATES

MINIMUM CHARGE 15 WORDS

(Be sure to count name, address and phone number if included in your ad.)

- 1 day ..... \$1.00
- 2 days ..... \$1.75
- 3 days ..... \$2.25
- 4 days ..... \$2.75
- 5 days ..... \$3.25
- 6 days ..... \$3.75

### SPACE RATES

Open Rate - \$10.00 per line per inch Daily - \$1.00 per line per inch Weekly - \$6.00 per line per inch

### Retirement Fund Budget \$25,000

The amount of money earmarked in the 1969 county budget for the Howard County employee-official retirement fund is \$25,000 - not \$200,000 as was listed Tuesday in the news report on the status of the retirement program.

The \$25,000 is to finance the county's participation in the first year the retirement program will be in operation. The employees and officials who are enrolled in the program will deposit five per cent of their monthly salaries in the fund, and this amount will be matched by the county. The program is tentatively scheduled to be put in action Jan. 1.

A straw vote taken by the employees and officials of the county courthouse last week showed that the retirement plan is favored by 79 of the county's 91 employees and officers.

### Business Directory

WEST TEXAS ROOFING 263-3112  
267-5701  
COFFMAN ROOFING 267-5681  
1600 SCURRY  
ALLIED BUILDING & ROOFING COMPANY, INC. Sargent Roofing Completely Insured 267-5593

### OFFICE SUPPLY

THOMAS TYPEWRITER-OFF. SUPPLY 101 Main 267-6221

### DEALERS

KLAPP SHOES-S. W. WINDHAM 418 East 267-5771

### FOR BEST RESULTS, USE THE HERALD'S WANT ADS!

There are those who say I am not my own man... I denounce this as a slur upon American womanhood and my wife in particular!

### REAL ESTATE HOUSES FOR SALE

#### BUYING OR SELLING

UNBELIEVABLE Bargain - near College. 2 bedrooms, 1 1/2 bath, carpeted, many extras - call on this TODAY!

3 BDRM - near college - one own prop.

3 ROOMS, ATTACHED garage, 1/2 car garage, fenced, 1/2 acre. \$2,000. Small front porch. \$2,000.

RENTALS - REPOS - Emma Slaughter

1805 Gregg 267-2682

VALUE PLUS... Walking distance from Gollad Jr. High, three bedroom, carpeted, fireplace, dining room, well landscaped, paved corner lot, detached garage, \$10,500.

Alderson Real Estate 267-2807

### MARIE ROWLAND

2101 Scurry 263-2591

Frances McKinnis 263-1917

FHA-VA Reps

PRETTY BRICK Parkhill 3 bdrm, 2 full baths, den, carpet, huge kit, 18 ft travertine, established lawn, 5 1/2% interest, lot price \$15,500.

LARGE TWO BDRM. hardwood floors, utility room, corner lot, 4 1/2 acres of Gollad Jr. HI, \$9,500.

BUY OR once in a lifetime, 3 bdrm, dining room, extra built-in, dbl carport. Only \$8,700.

3 BDRM. \$200 down, \$87 mo. vacant, move right in.

3 BDRM, fenced, garage, all goes, \$500 down, \$93 mo.

LOVELY SPLIT level home - take small house trades!

ATTENTION WERS - brick, 2 bdrm, 5/2 bath, fenced, small down, paved across lawn.

4 BDRM, 20 ft den, 1/2 car living rm, fireplace, study, lots of extras, dishwasher, garage, double carport, carpet, fenced, 1/2 acre, \$14,700.

### MARY SUTER

"Home of Good Service"

1005 Lancaster 267-8919 or 267-5478

267-7272

ROBERT DOMAN 267-5478

KATHY WILLIAMS 267-5478

3 bdrm OR 3 bdrm and den, 2 1/2 baths, tile, \$2,500. Terms to good credit.

WESTERN HILLS

2 bdrm, carpeted, built-in, \$2 1/2 baths, \$2,500. Terms to good credit.

3 bdrm, den, carpet, 1 1/2 baths, \$2,500. Terms to good credit.

3 bdrm, large kit, att. gar, \$53 mo.

1 Corbett, \$1,000 down, \$83 mo.

\$2,000 TOTAL PRICE

3 bdrm, carpet, 1 1/2 baths, \$2,500. Terms to good credit.

3 bdrm, carpet, 1 1/2 baths, \$2,500. Terms to good credit.

3 bdrm, carpet, 1 1/2 baths, \$2,500. Terms to good credit.

3 bdrm, carpet, 1 1/2 baths, \$2,500. Terms to good credit.

3 bdrm, carpet, 1 1/2 baths, \$2,500. Terms to good credit.

### W. J. SHEPPARD & CO.

"REALTORS"

1417 WOOD 267-2991

APPRAISALS-EQUITIES-LOANS-RENTALS

FHA AREA BROKER

FOR FULL INFORMATION ON FHA REPO'S CALL US - WE ARE THE FHA AREA BROKER FOR AREA NO. 2

### McDonald Realty

Home 267-6971 and 263-3160

Midwest Bldg. 361 Main

RENTALS-VA & FHA REPOS

THREE BDRM. formal dining, Johnson St., \$500. Den, \$81 mo. established.

SAND SPRINGS - 1 acre, 3 bdrm, 2 bath, den, fireplace, pool, \$25,200.

2 1/2 acres - fenced, 35 gal water well, Farm Rd 700, Johns Hwy, \$400.

NEAR HIGH SCH - large 2 bdrm, 1 1/2 bath, \$1200. Furn. or unfurn., garage, \$1000 down.

3 BDRMS, 2 baths, gar, close to schools, \$2400.

10 BEAUTIFUL ACRES - Silver Heels Addn., water. Total \$4800.

FIVE-CAR garage, swimming pool, 5 bedrooms - EVERYTHING.

INTERESTING RED BRICK on 4 lots in beautiful setting - Edwards Heights. DUPLEXES: One of the prettiest and best in town going at sacrifice. Owner says, "Make Offer" on other.

ATTENTION INVESTORS - phenomenal price on 2 ac. lots - buy, growing trees - Can't lose these!

CALL US about High School Listings!

WE NEED GOOD LISTINGS!

ELLEN EZZELL 267-7682  
PEGGY MARSHALL 263-9476  
BOBBY McDONALD 263-9476  
MARJORIE BORTNER 263-3548

### GRIN AND BEAR IT

There are those who say I am not my own man... I denounce this as a slur upon American womanhood and my wife in particular!

### SAM L. BURNS

Real Estate

3000 Birdwell - Room 102  
OFF. 267-8768 Home 267-7454  
DORRAS BURNS

NO DOWN PAYMENT

1 BEDROOM, 1 1/2 bath, garage, fenced, air, \$85 month.

LOW EQUITY, 2 bdrm, 1 bath, sep. dining, gar, carpet, \$88 mo.

2 BDRM, 1 1/2 bath, garage, fenced, air, \$85 month.

FIVE ACRES - Irrigation area-south. FIVE ACRES, Near Kentwood.

TO SETTLE ESTATE - Gollad District, 3 bedroom stucco, 3 lots, \$4250

10 ACRES - S. Angelo Hwy.

We Need Listings  
FHA Reps - No Dwn. Pmt.

### "NEW LISTINGS" Repos

3 BEDROOM, 1 1/2 bath, 4212 Hamilton \$89 mo.

3 BEDROOM, 2 bath, new paint and carpet, fenced, 4117 Myr \$85 mo.

3 BEDROOM, new paint and carpet, fenced, 1600 Lark \$69 mo.

TWO BEDROOM, separate dining, den with fireplace, fenced, new paint and carpet, 1500 Mesa \$85 mo.

COMMERCIAL BUILDINGS Large shop plus display area across from State Hospital \$104 mo.

Large brick building, 3300 sq ft, ideal for church, warehouse, maintenance, etc., 109 Wright - Let's make a deal.

See Us For Ideal Residential and Commercial Lots

### FIRST FEDERAL SAVINGS & LOAN

300 Main 267-8232

W. J. SHEPPARD & CO.

1417 WOOD 267-2991

APPRAISALS-EQUITIES-LOANS-RENTALS

FHA AREA BROKER

FOR FULL INFORMATION ON FHA REPO'S CALL US - WE ARE THE FHA AREA BROKER FOR AREA NO. 2

### McDonald Realty

Home 267-6971 and 263-3160

Midwest Bldg. 361 Main

RENTALS-VA & FHA REPOS

THREE BDRM. formal dining, Johnson St., \$500. Den, \$81 mo. established.

SAND SPRINGS - 1 acre, 3 bdrm, 2 bath, den, fireplace, pool, \$25,200.

2 1/2 acres - fenced, 35 gal water well, Farm Rd 700, Johns Hwy, \$400.

NEAR HIGH SCH - large 2 bdrm, 1 1/2 bath, \$1200. Furn. or unfurn., garage, \$1000 down.

3 BDRMS, 2 baths, gar, close to schools, \$2400.

10 BEAUTIFUL ACRES - Silver Heels Addn., water. Total \$4800.

FIVE-CAR garage, swimming pool, 5 bedrooms - EVERYTHING.

INTERESTING RED BRICK on 4 lots in beautiful setting - Edwards Heights. DUPLEXES: One of the prettiest and best in town going at sacrifice. Owner says, "Make Offer" on other.

ATTENTION INVESTORS - phenomenal price on 2 ac. lots - buy, growing trees - Can't lose these!

CALL US about High School Listings!

WE NEED GOOD LISTINGS!

ELLEN EZZELL 267-7682  
PEGGY MARSHALL 263-9476  
BOBBY McDONALD 263-9476  
MARJORIE BORTNER 263-3548

### McDonald Realty

Home 267-6971 and 263-3160

Midwest Bldg. 361 Main

RENTALS-VA & FHA REPOS

THREE BDRM. formal dining, Johnson St., \$500. Den, \$81 mo. established.

SAND SPRINGS - 1 acre, 3 bdrm, 2 bath, den, fireplace, pool, \$25,200.

2 1/2 acres - fenced, 35 gal water well, Farm Rd 700, Johns Hwy, \$400.

NEAR HIGH SCH - large 2 bdrm, 1 1/2 bath, \$1200. Furn. or unfurn., garage, \$1000 down.

3 BDRMS, 2 baths, gar, close to schools, \$2400.

10 BEAUTIFUL ACRES - Silver Heels Addn., water. Total \$4800.

FIVE-CAR garage, swimming pool, 5 bedrooms - EVERYTHING.

INTERESTING RED BRICK on 4 lots in beautiful setting - Edwards Heights. DUPLEXES: One of the prettiest and best in town going at sacrifice. Owner says, "Make Offer" on other.

ATTENTION INVESTORS - phenomenal price on 2 ac. lots - buy, growing trees - Can't lose these!

CALL US about High School Listings!

WE NEED GOOD LISTINGS!

ELLEN EZZELL 267-7682  
PEGGY MARSHALL 263-9476  
BOBBY McDONALD 263-9476  
MARJORIE BORTNER 263-3548

### McDonald Realty

Home 267-6971 and 263-3160

Midwest Bldg. 361 Main

RENTALS-VA & FHA REPOS

THREE BDRM. formal dining, Johnson St., \$500. Den, \$81 mo. established.

SAND SPRINGS - 1 acre, 3 bdrm, 2 bath, den, fireplace, pool, \$25,200.

2 1/2 acres - fenced, 35 gal water well, Farm Rd 700, Johns Hwy, \$400.

NEAR HIGH SCH - large 2 bdrm, 1 1/2 bath, \$1200. Furn. or unfurn., garage, \$1000 down.

3 BDRMS, 2 baths, gar, close to schools, \$2400.

10 BEAUTIFUL ACRES - Silver Heels Addn., water. Total \$4800.

FIVE-CAR garage, swimming pool, 5 bedrooms - EVERYTHING.

INTERESTING RED BRICK on 4 lots in beautiful setting - Edwards Heights. DUPLEXES: One of the prettiest and best in town going at sacrifice. Owner says, "Make Offer" on other.

ATTENTION INVESTORS - phenomenal price on 2 ac. lots - buy, growing trees - Can't lose these!

CALL US about High School Listings!

WE NEED GOOD LISTINGS!

ELLEN EZZELL 267-7682  
PEGGY MARSHALL 263-9476  
BOBBY McDONALD 263-9476  
MARJORIE BORTNER 263-3548

### REAL ESTATE HOUSES FOR SALE

3 BEDROOMS, DEN, 1 1/2 baths, 1400 sq. ft. 4 1/2% per cent loan, low equity. See to appreciate - 1905 Alabama.

THREE BEDROOM, one bath, garage, fenced, hardwood, priced under \$3000. 1209 Madison, 263-4549, 267-4102

HOUSE FOR Sale - to be moved, 4 1/2 rooms and bath, Call 267-3306

TWO BEDROOM House, low down payment, will carry balance, 1400 West, Call 267-7885

1 BEDROOM BRICK, \$500 equity, 2622 East 10th, Call 267-2668 after 5:30 p.m.

### REEDER & ASSOCIATES

FIREPLACE, 3 bdrm, 2 bath, 1 1/2 car, built-in kitchen - also has double garage, fenced, yard, living room, covered patio. This home located on Victory, only \$1000 down. - Pmts. \$154 includes everything. \$1700 would consider a HANDY TO HI SCHOOL and Rummels Jr. HI. An older home that has everything you need, 3 bedrooms, carpeted, sep. dining room, breakfast room, dbl. gar., large living room, fireplace, tile floor, close to shopping and close to school - you will like this place. - On Main St. Furniture and all for only \$10,000 - would consider a trade for a trailer house.

4 BDRM, den, located in built-up area, call for app. - \$15,800.

3 BDRM, 2 1/2 baths, 1 1/2 car, 1 1/2 bath, \$90 mo, 3 BDRM, 1 bath, \$80 mo. No Dwn. Pmt.

OFFICE: 267-8266  
NIGHTS: 263-3645

### HOME REAL ESTATE

"SELLING BIG SPRING"

103 Fernan Bldg. 263-4603

JEFF BROWN - Realtor

Nights and Weekends  
Lee Hans - 267-5019  
Sue Brown - 267-6230  
Marie Price - 263-4129

QUALITY CARPET throughout, some drapes, 1600 sq. ft., 2 bdrm, 2 bath, den, tile, eat-in kitchen, 1 1/2 baths, den, fireplace, Eat-in and fenced yard, 16 yrs. left on loan, call now.

\$350 CASH - buys a lot in this Kentwood HOME, 3 bedrooms, 2 baths, den, tile, eat-in kitchen, \$17,700.

EARLY AMERICAN - decor from front porch to sun deck, new carpet, tile floor, fireplace, \$18,000. 3 bdrm, 2 1/2 baths, tile, eat-in kitchen, \$18,000. 3 bdrm, 2 1/2 baths, tile, eat-in kitchen, \$18,000. 3 bdrm, 2 1/2 baths, tile, eat-in kitchen, \$18,000.

COMPLETELY FURNISHED - 2 bdrm, brick home on acreage, close to commercial. Priced to sell.

LARGE ENTERTAINING AREA - from foyer throughout, 1 shared living room, 2 bedrooms, 2 1/2 baths, \$14,900. \$2,000 down, call now.

SPARKLING WHITE - inside and out this large 2 bdrm apartment. All appliances included for \$4,500.

MASTER BEDROOM - has a lot of privacy and is just off the living room, fireplace, enjoy the view with all the push buttons. 2 pretty ceramic baths, dbl. carport.

WE HAVE RENTALS CALL HOME FOR A HOME

BY OWNER - three room house, plus living room, large yard, good property, \$3,500. 263-1487.

### Stacey

Office 267-7269

1306 Dixie 263-4548

Willa Dean Berry Darlene Egan 263-2680

BEST BUY in town, Kentwood, 3 bdrm, 2 baths, tile, eat-in, utility room, \$20,000 - \$19,000. Pmts. \$450. \$1,875.84 - Pmts. \$150. Love! \$1,875.84 - Pmts. \$150. Love! \$1,875.84 - Pmts. \$150. Love!

COLLEGE PARK - 3 bdrm, 2 baths, completely carpeted, beef. yard, \$800.

COLLEGE PARK - 3 bdrm, 2 baths, completely carpeted, beef. yard, \$800.

COLLEGE PARK - 3 bdrm, 2 baths, completely carpeted, beef. yard, \$800.

COLLEGE PARK - 3 bdrm, 2 baths, completely carpeted, beef. yard, \$800.

COLLEGE PARK - 3 bdrm, 2 baths, completely carpeted, beef. yard, \$800.

COLLEGE PARK - 3 bdrm, 2 baths, completely carpeted, beef. yard, \$800.

COLLEGE PARK - 3 bdrm, 2 baths, completely carpeted, beef. yard, \$800.

COLLEGE PARK - 3 bdrm, 2 baths, completely carpeted, beef. yard, \$800.

COLLEGE PARK - 3 bdrm, 2 baths, completely carpeted, beef. yard, \$800.

COLLEGE PARK - 3 bdrm, 2 baths, completely carpeted, beef. yard, \$800.

### NOVA DEAN RHODES REALTY

263-2450

NO DOWN PAYMENT

On this attractive 3 bedroom home, completely carpeted, tile floors, central heat-air, utility room, 1407 Young, \$24,900.

COLLEGE PARK BRICK with dining room, equity buy, \$107 mo.

LESS THAN \$300 BUYS this large five room home, all newly carpeted, huge den, \$94 mo.

### Television Schedule Today & Thursday

TIME	KMID	KWAB	KOSA	WFAA	KVPM	KTVT	KERA
3:00	Match Game	Houseparty	Houseparty	Dark Shadows	Dark Shadows	Cartoons	Science Lab II
3:30	Match Game	Houseparty	Houseparty	Dark Shadows	Dark Shadows	Cartoons	Science Lab II
4:00	Match Game	Houseparty	Houseparty	Dark Shadows	Dark Shadows	Cartoons	Science Lab II
4:30	Match Game	Houseparty	Houseparty	Dark Shadows	Dark Shadows	Cartoons	Science Lab II
5:00	Match Game	Houseparty	Houseparty	Dark Shadows	Dark Shadows	Cartoons	Science Lab II
5:30	Match Game	Houseparty	Houseparty	Dark Shadows	Dark Shadows	Cartoons	Science Lab II
6:00	Match Game	Houseparty	Houseparty	Dark Shadows	Dark Shadows	Cartoons	Science Lab II
6:30	Match Game	Houseparty	Houseparty	Dark Shadows	Dark Shadows	Cartoons	Science Lab II
7:00	Match Game	Houseparty	Houseparty	Dark Shadows	Dark Shadows	Cartoons	Science Lab II
7:30	Match Game	Houseparty	Houseparty	Dark Shadows	Dark Shadows	Cartoons	Science Lab II
8:00	Match Game	Houseparty	Houseparty	Dark Shadows	Dark Shadows	Cartoons	Science Lab II
8:30	Match Game	Houseparty	Houseparty	Dark Shadows	Dark Shadows	Cartoons	Science Lab II
9:00	Match Game	Houseparty	Houseparty	Dark Shadows	Dark Shadows	Cartoons	Science Lab II
9:30	Match Game	Houseparty	Houseparty	Dark Shadows	Dark Shadows	Cartoons	Science Lab II
10:00	Match Game	Houseparty	Houseparty	Dark Shadows	Dark Shadows	Cartoons	Science Lab II
10:30	Match Game	Houseparty	Houseparty	Dark Shadows	Dark Shadows	Cartoons	Science Lab II
11:00	Match Game	Houseparty	Houseparty	Dark Shadows	Dark Shadows	Cartoons	Science Lab II
11:30	Match Game	Houseparty	Houseparty	Dark Shadows	Dark Shadows	Cartoons	Science Lab II
12:00	Match Game	Houseparty	Houseparty	Dark Shadows	Dark Shadows	Cartoons	Science Lab II
12:30	Match Game	Houseparty	Houseparty	Dark Shadows	Dark Shadows	Cartoons	Science Lab II
1:00	Match Game	Houseparty	Houseparty	Dark Shadows	Dark Shadows	Cartoons	Science Lab II
1:30	Match Game	Houseparty	Houseparty	Dark Shadows	Dark Shadows	Cartoons	Science Lab II
2:00	Match Game	Houseparty	Houseparty	Dark Shadows	Dark Shadows	Cartoons	Science Lab II
2:30	Match Game	Houseparty	Houseparty	Dark Shadows	Dark Shadows	Cartoons	Science Lab II

# Want-Ad-O-Gram

YOU DON'T NEED!

MAKE THAT "BACK TO SCHOOL" MONEY... BY SELLING WHAT

WRITE YOUR OWN AD BELOW AND MAIL TO:  
WANT ADS, P.O. BOX 1431, BIG SPRING, TEXAS 79720

NAME \_\_\_\_\_  
ADDRESS \_\_\_\_\_  
PHONE \_\_\_\_\_

Please publish my Want Ad for 10 consecutive days beginning \_\_\_\_\_

CHECK ENCLOSED  BILL ME

10 DAYS 15 WORDS \$630

My ad should read \_\_\_\_\_

Clip and mail to Want Ads, P.O. Box 1431, Big Spring, Texas 79720

### REAL ESTATE HOUSES FOR SALE

A STEAL - at \$5000, near Air Base, large two bedroom house, lots of closet space, large living room, large dining and kitchen, newly decorated, must see to appreciate. Show by appointment, call 267-6770 after 5:30 p.m.

3 BEDROOMS, 2 baths, wall to wall carpet, dishwasher, 4500 Victory.

SEE THIS 3 bedroom - 4 1/2 bdrms, lovely den, fireplace, wall to wall carpet, \$14,000.

ALMOST COMPLETED - 3 bedroom - 4 1/2 bdrms, \$14,000.

2 UNDER CONSTRUCTION - 2717 Central, \$25,000, 1961 location.

4713 MAIN - 3 bedrooms, 2 baths, \$2000.

Can Build To Suit Your Needs  
Call 267-8409  
S. G. PEACH, Bldr.

### COOK & TALBOT

600 MAIN 267-2529

Thelma Montgomery 263-2072  
Jeff Painter 263-2828

BRICK - Chapman Addn. 3 bdrm, 2 bath, wood-burning fireplace, tile, sep dining, carpet, carpet - on Circle Dr.

BRICK - Chapman Addn. 3 bdrm, 2 bath, wood-burning fireplace, tile, sep dining, carpet, carpet - on Circle Dr.

BRICK - Chapman Addn. 3 bdrm, 2 bath, wood-burning fireplace, tile, sep dining, carpet, carpet - on Circle Dr.

BRICK - Chapman Addn. 3 bdrm, 2 bath, wood-burning fireplace, tile, sep dining, carpet, carpet - on Circle Dr.

BRICK - Chapman Addn. 3 bdrm, 2 bath, wood-burning fireplace, tile, sep dining, carpet, carpet - on Circle Dr.

BRICK - Chapman Addn. 3 bdrm, 2 bath, wood-burning fireplace, tile, sep dining, carpet, carpet - on Circle Dr.

BRICK - Chapman Addn. 3 bdrm, 2 bath, wood-burning fireplace, tile, sep dining, carpet, carpet - on Circle Dr.

BRICK - Chapman Addn. 3 bdrm, 2 bath, wood-burning fireplace, tile, sep dining, carpet, carpet - on Circle Dr.

BRICK - Chapman Addn. 3 bdrm, 2 bath, wood-burning fireplace, tile, sep dining, carpet, carpet - on Circle Dr.

BRICK - Chapman Addn. 3 bdrm, 2 bath, wood-burning fireplace, tile, sep dining, carpet, carpet - on Circle Dr.

### Television Schedule Today & Thursday

TIME	KMID	KWAB	KOSA	WFAA	KVPM	KTVT	KERA
3:00	Match Game	Houseparty	Houseparty	Dark Shadows	Dark Shadows	Cartoons	Science Lab II
3:30	Match Game	Houseparty	Houseparty	Dark Shadows	Dark Shadows	Cartoons	Science Lab II
4:00	Match Game	Houseparty	Houseparty	Dark Shadows	Dark Shadows	Cartoons	Science Lab II
4:30	Match Game	Houseparty	Houseparty	Dark Shadows	Dark Shadows	Cartoons	Science Lab II
5:00	Match Game	Houseparty	Houseparty	Dark Shadows	Dark Shadows	Cartoons	Science Lab II
5:30	Match Game	Houseparty	Houseparty	Dark Shadows	Dark Shadows	Cartoons	Science Lab II
6:00	Match Game	Houseparty	Houseparty	Dark Shadows	Dark Shadows	Cartoons	Science Lab II
6:30	Match Game	Houseparty	Houseparty	Dark Shadows	Dark Shadows	Cartoons	Science Lab II
7:00	Match Game	Houseparty					



FARRIS PONTIAC INVITES YOU TO SEE THE NEW . . . .

# Wide Track Pontiacs for 1969!



1969 GRAND PRIX HARDTOP COUPE

The Complete Line Will Be On Display Tomorrow

## Free Coffee & Donuts

BRING THE FAMILY  
FAVORS FOR EVERYONE

**Farris PONTIAC, Inc.**  
THE PEOPLE WHO APPRECIATE YOUR BUSINESS

504 E. 3rd

267-5535

FRANK SMITH

BOB MERRICK



A. M. FARRIS



TRAVIS FLOYD



KEN OLSEN



LARRY HARP

Licensed Drivers . . .

Register For

**FREE PRIZES**

Both

Local And National



ROGER MERCER



**MERCHANDISE**  
**HOUSEHOLD GOODS**

GET PROFESSIONAL carpet cleaning results — rent Electric Carpet Shampooer \$1.00 per day with purchase of Blue Lustre Big Spring Hardware.  
NEW WASHING machine, Maytag, wringer type City Power Shop, 247-6801.  
BEAUTIFUL MEDITERRANEAN living room suite and bedroom suite, 4 months old. Take no payments. 267-4895.  
SALE: 1967 WESTINGHOUSE 20,000 B.T.U. air conditioner, \$200 or best offer. 267-4895.

17 in. Emerson TV, read good cond. . . . . \$39.95  
Zenith Portable Stereo, late model . . . . . \$69.95  
MAYTAG Electric dryer, Real late model, 3-controls, 6 month warranty . . . . . \$99.95  
APT. — size Refrig. 9 cu. ft.  
FRIGIDAIRE . . . . . \$69.95  
GE Console TV, 23 in., Maple. Real nice . . . . . \$99.95  
HOFFMAN 21 in. Maple TV. Console. Real good . . . . . \$89.95  
PHILCO 12 cu. ft. Refrig. 6 Mos. warranty . . . . . \$99.95

**BIG SPRING HARDWARE**

115 Main 267-5265

REPOSESSED 1967  
SINGER ZIG ZAG

Take up payments on sewing machine. Makes buttonholes, sews on buttons. No attachments needed. 7 payments of \$7 or \$44.49 cash. Call 267-5481. Big Spring, Tex. in your home.

REPO — Full-size Hollywood bed complete . . . . . \$59.95  
Large Poster, bedroom suite . . . . . \$49.95  
Metal Kitchen Cabinet Base . . . . . \$24.95  
RANCH OAK divan . . . . . \$29.95  
Reas like new living room suite \$129.95  
Frigidaire dryer . . . . . \$49.95  
Apartment range . . . . . \$22.95  
EXECUTIVE w/mtg office desk. New & Used Carpet As Low As \$2.00 Sq. Yd.  
9 and 17 ft. Armstrong Linoleum Electric Ranges Low as \$19.95. We Pay More & Sell For Less — Good Used Furniture.

**HOME FURNITURE**

504 West 3rd 263-6731

FRIGIDAIRE Electric Dryer, good condition, very nice. \$49.95.  
MOTOROLA TV, Beautiful ebony with doors, good picture . . . . . \$89.50  
HOFFMAN 21 inch T.V. Very nice. Good Condition. . . . . \$60.00  
21 inch T.V. Blonde cabinet. Good condition. . . . . \$60.00  
Several Good Buys on Used TVs and Washers

**STANLEY HARDWARE CO.**

205 Runnels 267-6221  
"Your Friendly Hardware"

HOTPOINT Automatic washer . . . . . \$99.95  
2 Pc. LIVING ROOM SUITE . . . . . \$89.95  
Permanent GAME TABLE and 4 chairs . . . . . \$50.00  
EARLY AMERICAN swivel rocker, recovered . . . . . \$49.95  
3 Pc. BEDROOM Suite—Take up payments — Mo. \$14.56.

Good Housekeeping Furniture Shop AND APPLIANCES  
807 Johnson 267-5882

For the 38th time . . . we invite you to see the . . .

# Beautiful New Oldsmobiles!

**FREE**  
Coffee and Cookies



Delta 88 Royale Holiday Coupe

REGISTER FOR  
**FREE**  
OLDSMOBILES

PREVIEW SHOWING TONIGHT . . . 6:00 TO 10:00

ON USED CAR LOT

Official Showing . . . Tomorrow . . . 9:00 to 9:00

## SHROYER MOTOR COMPANY

424 E. 3rd

OLDSMOBILE-GMC

263-7625

**HOUSEHOLD GOODS**

1—only 3-piece oak bedroom suite . . . . . \$99.95  
1—only 2-piece oak bedroom suite. Green color . . . . . \$89.95  
3-piece maple finish bedroom suite. Take up payments of \$7.99 month.  
LATE model 9-cubic ft. Frigidaire refg. Nice . . . . . \$99.95  
Late model apartment size gas range . . . . . \$59.95  
Round oak 5-piece dining room suite . . . . . \$49.95

**BIG SPRING FURNITURE**

110 Main 267-2631

MUSICAL INSTRU. L-7  
FOR SALE: Drum set—complete. Call 291-5556.

SPORTING GOODS L-8

**1969**  
We Have A Good Selection of  
**OUTBOARDS**  
**BOATS**  
Fishing — Ski Rigs  
Three (3) Service Men  
To Handle Your Boat, Motor,  
Parts, Trailer Problems.  
**D&C MARINE**  
263-4237 2918 WEST HWY. 80 263-4958 263-4000  
EX 6-6434 Big Spring

**BIG PIPE SALE**  
1/4-in. to 12-in.  
J. R. DUBOSE  
Hwy. 87 So. 17 Miles  
Phone 263-2788  
OPEN EVENINGS—CLOSED SUNDAY

I'm taking orders for '69 Chevrolets  
**Art Blasingsame**  
Pontiac Chevrolet  
267-7421

**MERCHANDISE**

SPORTING GOODS L-8  
FISHING RODS repaired; custom rods made. Order that special Christmas gift now. 263-3563.

**MISCELLANEOUS**

CHURCH RUMMAGE sale — 3rd and Gallo. Thursday through Saturday. Clothes, dishes, odds and ends.  
GARAGE SALE — 5 miles east on Midway Road. Dishes, clothes, bicycles, toys, miscellaneous. Wednesday-Thursday.  
GARAGE SALE — furniture and lots of miscellaneous items. Also collectors items. 1109 Runnels.  
SALE: KENMORE automatic washer. \$45. Carpet. \$25. Call 267-7382.  
GARAGE SALE — 465 Steekley, Wed. ready through Friday. All sizes clothing, tools, odds and ends. 9:00-6:00.  
BIG GARAGE Sale — Several families. Clothes, shoes, bicycle, toys. 4011 Dixon. Wednesday through Saturday.  
CARPORT SALE — 2103 Alabama. Wednesday, Thursday. Lots of good clothing, other items. Come and look.  
GARAGE SALE — 2718 Cindy, Wednesday through Friday. Children's clothing and miscellaneous.  
COLLECTORS' ITEMS. I'll buy what you have or get what you want. Call 263-7472.

**FREE APPRAISALS WE PAY CASH FOR YOUR CAR . . .**  
**Barney Toland**  
VOLKSWAGEN  
2114 W. 3rd 263-7627

**MERCHANDISE**

WANTED TO BUY L-14  
WANTED TO buy used furniture, appliances, anything of value. Hughes Trading Post. 2000 West 3rd. 267-5661.

**AUTOMOBILES**

IDEAL FOR HUNTERS  
1960 model school bus for sale: 48 passengers; Motor, body, and paint are good; tires, brakes, glass and upholstery are fair. Send bids to L. R. Dunn, Supt., Star Route, Lenora, Texas 79749. The board of trustees reserved the right to accept or reject any or all bids. Bids will be opened Oct. 14, 1968 at 8:00 p.m.

**MOTORCYCLES**

FOR SALE — 1967 Triumph 500 c.c. motorcycle. Excellent condition. Best offer. Call 267-4403 between 5:00-7:00.

**AUTO ACCESSORIES**

HAVE GOOD, solid, used tires. Fit most any car—barain prices. Jimmie Jones Conoco-Firestone Center. 1501 Greco. 267-7601.

**AUTOMOBILES**

**TRAILERS**

TRADE EQUITY and two bedroom home for nice two bedroom trailer, must be clear. Prefer 12 wide. Call 263-7463.

**SPECIAL SALE**

On all new Town and Country Mobile Homes in Stock  
3 bedroom, 12 wide low as \$2983  
2 bedroom, 12 wide low as \$4995  
FREE DELIVERY UNTIL DARK, SUNDAY P.M. 7:15 & 8:30  
LEE MOBILE HOMES  
2616 N. Chadbourne, Hwy. 87 No. San Angelo, Texas 655-8424

**14-FT. X 72-FT.**

Brick Shrotonn Walls  
2 or 3 Bedrooms, 2 baths, laundry room, washer, dryer, table with 4 chairs and hutch. Dressing room, king size bedroom suite with 2 night stands, headboard, dresser.  
For those who desire  
**QUALITY**  
Parts—Repair—Insurance  
Moving—Rentals  
**D&C SALES**  
263-4237 2918 WEST HWY. 80 263-4958 263-3608

**NEW MOBILE HOMES**

12 ft. — 2 Bedroom, Carpet, washer, lookup. Deluxe furniture, slip, refrigerator, freezer, tax — Tags — Insurance — Warranty. Towing — Ready to Live.  
**\$66.91**  
Month  
**DISCOUNT TRAILER SALES**  
263-4958 4010 W. 30

**AUTOMOBILES**

**TRAILERS**

18 x 38 CHAMPION, TWO bedroom, air conditioned, shed, 10 x 40 ft. awning, excellent location. 222 W. Warren, 3rd lot. 263-7665.  
1964 CHEVROLET PICKUP — 4 cylinder, long-wheel, 2-door. Excellent condition. 2675 263-6675.

**TRUCKS FOR SALE**

1964 CHEVROLET pickup, A-1 condition like new. Call 267-4048. Wrecker, tow, 805 Runnels.  
**AUTOS FOR SALE**  
1962 CHEVY II Station Wagon, 4 cylinder, standard, 1963 Pontiac 4-door, auto-air. Call 263-3945.  
1965 MUSTANG, SOLID white, red interior, automatic transmission, 6-cylinder, new tires, \$1295.4 1507 Lancaster.  
FOR SALE: 1962 Ford Galaxie. 267-9772. 1965 1965 Runnels.

**JEEP, 4-WHEEL drive, Warner hubs, mud flaps, power take off, 615 Tulane. 263-7346.**

1965 IMPALA SUPER Sport, 327, power, automatic transmission, light blue with black interior. 263-3202.  
1967 FALCON FUTURA — 11,000 miles, standard, low mileage, 5195. Dewey Roy, Inc., 1607 East 3rd, 263-7602.  
1967 FORD GALAXIE '69, local one owner, loaded with power and air, automatic transmission, 5295. Dewey Roy, Inc., 1607 East 3rd, 263-7602.  
1967 CHEVROLET BISCAYNE, local one owner, low mileage, 5195. Dewey Roy, Inc., 1607 East 3rd, 263-7602.  
1961 CHEVROLET, POR sale — call 263-2111.  
FOR SALE — 1961 Chevrolet, 2-door hardtop, automatic, air conditioned, power steering. Call 263-6468.

**1965 CHRYSLER NEWPORT, local one owner, power and air, \$1295. Dewey Roy, Inc., 1607 East 3rd, 263-7602.**

1967 FORD GALAXIE '69, local one owner, 2-door hardtop, loaded, \$2595. Dewey Roy, Inc., 1607 East 3rd, 263-7602.  
1968 PONTIAC CATALINA, one owner, extra clean, power and air, \$1295. Dewey Roy, Inc., 1607 East 3rd, 263-7602.  
1968 CAMARO CONVERTIBLE, 9000 miles, air conditioner, 327 engine, 3-speed transmission, \$2495. Dewey Roy, Inc., 1607 East 3rd, 263-7602.

Big Spring (Texas) Herald, Wed., Sept. 25, 1968 9-B

**DENNIS THE MENACE**

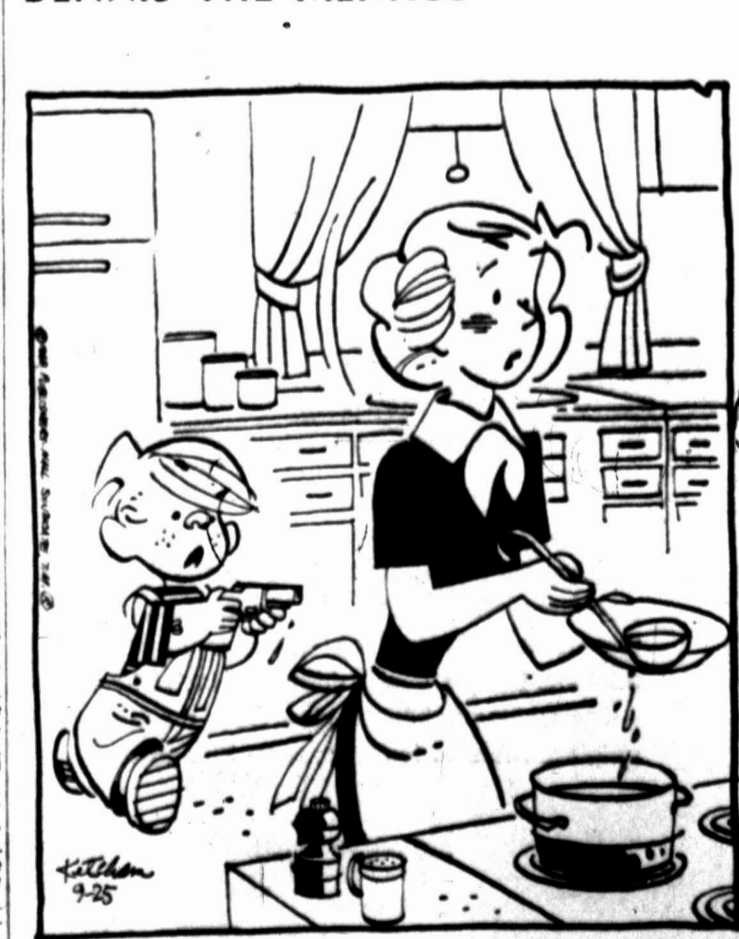

"BOY! YOU SHOULD SEE WHAT YOUR OL' PEA SOUP DID TO MY WATER PISTOL!"

DALLAS (AP) — Funds administered by the Southern Baptist Annuity Board for retired church pastors and employees has passed the \$200 million mark, the board has reported. This was four months ahead of expectations.

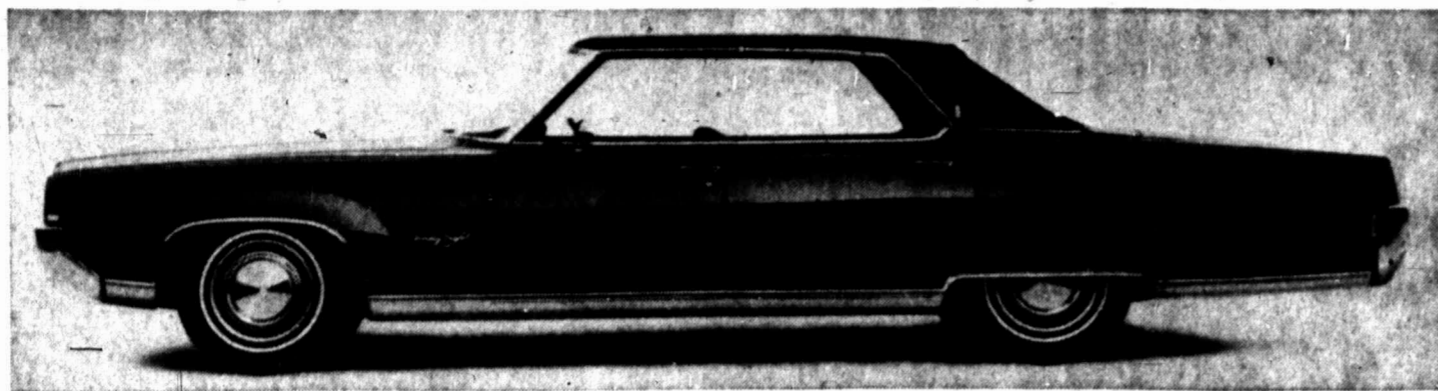

OLDSMOBILE '69' LUXURY HARDTOP SEDAN  
Features new 127-inch wheelbase, standard on all '68's

**Ritz**  
Last Day Open 12:45

**CLINT EASTWOOD**  
"HANG 'EM HIGH"  
INGER STEVENS

**JET**  
TONIGHT & THURSDAY  
OPEN 7:30

The Glory Boys They Called the "Mean-Ones!"

**THE GREEN BERETS**  
JOHN WAYNE JANSSEN  
DAVID HUTTON

**Ritz**  
STARTING TOMORROW  
3 BIG DAYS  
OPEN 12:45

GET READY TO CHEER!  
**WALT DISNEY**  
THE ONE AND ONLY GENUINE ORIGINAL  
**FAMILY BAND**

**Firemen Elect**

SAINT JO, Tex. (AP) — Ravis Woolen of Burk Burnett has been named president of the West Texas Firemen and Fire Marshal's Association. Other officers elected were Fred Huffstutler of Electra, vice president; Gene Brown, Munday, secretary-treasurer; Bud Greer, Electra, chaplain, and Tommy Thornton, Burk Burnett, mascot.

**the TEXAS PRISON RODEO**

**WANTS YOU**

**WANTS YOU**

2 P.M.  
EVERY SUNDAY  
IN OCTOBER  
HUNTSVILLE

**Restyled Oldsmobiles Have Power Train Improvements**

Oldsmobile, for 1969, is introducing completely restyled 88's and 98's, a longer and sleeker Toronado with a major change in rear end appearance, and power train improvements designed for greater economy and performance in F-85 models.

The new models will be shown Thursday at Shroyer Motor Co., 424 E. 3rd.

Safety items include side impact bars inside the doors of 88's and 98's, a more uniform rate of energy absorption in all Oldsmobile steering columns, head restraints as standard equipment, larger rear view mirrors, and a sloping interior header bar from roof to windshield to reduce the likelihood of head injury in case of accident.

Styling changes enhance the traditional appearance of top quality and emphatically designate series identification. Interior appointments are designed to stress luxury and elegance to a previously unmatched degree.

Oldsmobile has further simplified its medium price class lineup. All cars in the '88' family are Delta 88's. These cars with wheelbases increased to 124 inches are richly designed, longer looking and have more trunk room. They include the Delta 88, the Delta 88 Custom, and a newly-created top-of-the-line hardtop coupe, the Delta 88 Royale.

This new 88 has a distinctive backlight, chromed front fender side louvers, identifying hood ornamentation, a vinyl top as standard equipment, and several other distinguishing features including its own exclusive exterior paint striping.

The new 98's also have been completely restyled. Wheelbases have been increased to 127 inches. They are longer looking cars with longer hood, longer rear deck, and greater luggage capacity. The popular 98 Luxury Sedan has been expanded to two models. Previously available only in a four-door pillar version, a companion car will be identified as the '98 Luxury Hardtop Sedan.

**Carroll Davidson Named To ACCE Education Panel**

Carroll Davidson, manager of executives in the United States and Canada. The education committee works in planning and developing projects which contribute to the educational attainment of chamber executives. It also seeks to enlist talent in the profession.

Davidson is a past president of the West Texas Chamber of Commerce Managers Association and is the past editor of the official publication of the Texas Chamber of Commerce Managers Association.

An optional feature in this automobile is a divided front bench seat with independent controls for driver and passenger positioning, representing a significant comfort improvement for front seat passengers.

The 1969 Toronado, lengthened 3 1/2 inches, displays a redesigned rear end. It is clean tailored and involves a new deck and rear quarters.

The Toronado interior is richer and the Toronado ride has been improved to absorb road irregularities without any sacrifice in handling. Other product improvements include a more conveniently located ash tray for the driver, and a rotary latch on the glove box door. Optional on this car is the electrically heated rear window defogging system which Oldsmobile introduced last spring.

The new Oldsmobile F-85's, including the Cutlass, Cutlass Supreme, 44-2 and Vista Cruiser models, have changed — front, rear and interior — to achieve a sportier look.

Oldsmobile's high-performing 44-2 becomes more distinctive, aided in part by a special rally hood paint scheme replacing the previous side rally stripe. Among major engineering advancements is the expansion, on many F-85 models, of the power train philosophy introduced in 1968. This has been accomplished by combining an all-new 3-speed automatic transmission with a lower 2.56-to-1 axle ratio, resulting in performance and fuel economy gains.

This new Turbo Hydra-Matic 350 transmission, functionally the same as the Turbo Hydra-Matic 400 available in full-size Oldsmobiles, is smaller and lighter to meet the torque requirements of the 350 cu in. engine.

Front vent windows are eliminated on all 88's, 98's and F-85 hardtop coupes and convertibles. An upper ventilation system like that first introduced on the Toronado in 1966, has air outlets in the ends of the instrument panel. It provides quiet draft-free ventilation.

**BILLY the KID**

"no-iron"

**CORDUROY "SPLINTERS"**

... lustrous rib corduroy that keeps its color, sheen and shape through repeated wearings and washings... they have the taut Texan fastback styling, the right casual cut for active wear... sturdy blend of 50% Kodel polyester and 50% cotton in olive, blue, brown or gold.

Size 4, 5, 6, 5.00

Size 7 to 12, 6.00

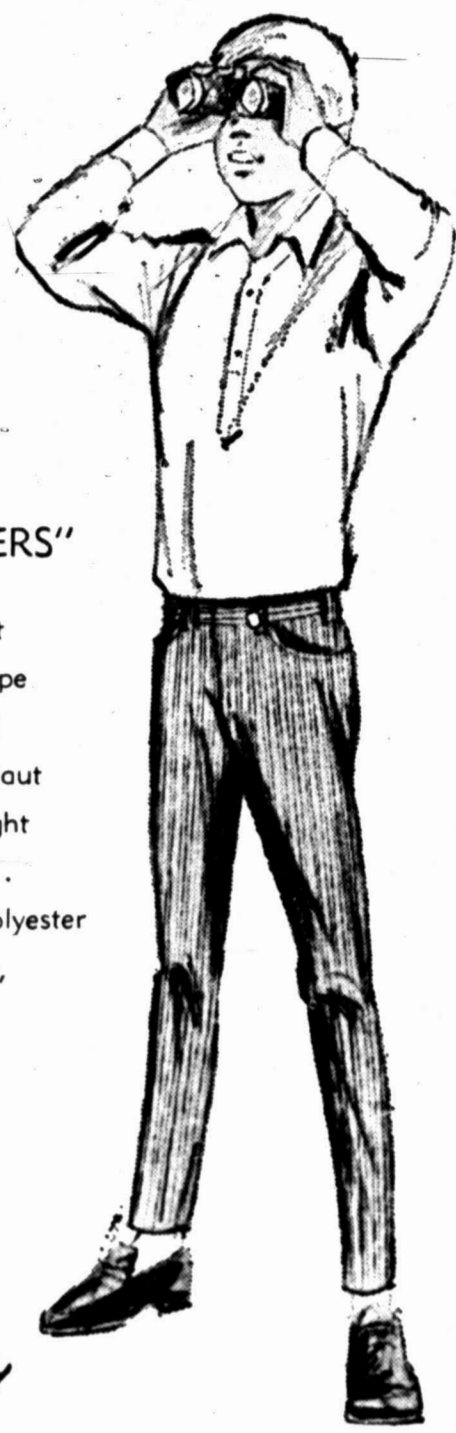

*Hemphill-Wells*

**Two Criminal Jury Dockets Scheduled**

A criminal jury docket has been set for 118th District Court for the week of Oct. 21. Judge Ralph Caton, 118th District Court, has announced. Another criminal docket is set for the week of Nov. 18.

He said he would call a jury panel to be in court on Monday, Oct. 21, and that he would sound the first week's docket at 2 p.m. Oct. 18.

What cases will actually be set for trial the judge said, are not determined. However, Wayne Burns, district attorney, has submitted a list of cases which the state is ready to try. The cases that Burns suggested include:

Russell Headrick, three forgery indictments; Leonard LeRoy Moore, burglary habitual; Jacky Coffman, theft; Miguel B. Pineda, failure to stop and render aid, habitual; Harold G. Bledsoe, two indictments for theft; Jose Antonio Saracho, burglary.

Cases which Burns offered as possible trial matters for the Nov. 18 docket are:

Ismael Valdez, murder, habitual; and assault with intent to murder, habitual; Jose Hernandez Jimenez, two counts of murder; and George Uribe, murder.

Under a new plan adopted by the court, if it should turn out the court has some spare time when criminal cases are not scheduled for trial, a civil case may be moved in and tried.

**Texans Missing In Viet Action**

WASHINGTON (AP) — Forty-four servicemen killed in action in the Vietnam war were identified Tuesday in a Defense Department casualty list.

None of them were from Texas.

Missing in action:

**Army**  
Pfc. Walter H. Fennell.  
**Air Force**  
Maj. Charles F. Kuhlmann. Died not as a result of hostile action.

**Army**  
Sgt. Eugene Smith, son of Mrs. Julia B. Chavis, 2309 Dowling St., Houston.

Missing not as a result of hostile action:

**Army**  
Pfc. Roy L. Hleney.



**Come see the cars with the come-closer look.**



New top-of-the-line Olds 88: Delta 88 Royale

They're at your Oldsmobile dealer's right now. Captivating cars like this all-new Delta 88 Royale — youngmobile thinking in a big, beautiful package. Sportier looking vinyl top — that's youngmobile thinking. Longer, easier riding 124-inch wheelbase — that's youngmobile thinking. So is the custom pin-striping. The side fender louvers. The no-vent

panoramic windows. To say nothing of a Rocket 455 V-8. They're all standard on Royale, along with all the new GM safety features. There's even an ingenious anti-theft device to keep your Delta 88 Royale your Delta 88 Royale. Stop in soon. See all the cars with the come-closer look. They're on display and waiting for you right now.

Escape from the ordinary at your Oldsmobile dealer's:  
Toronado, Ninety-Eight, Delta 88,  
4-4-2, Cutlass, Vista-Cruiser.



**STAR LITE ACRES**

OPEN DAILY AT 2 P.M.

- Miniature Golf ..... 50¢
- Driving Range ..... 50¢

Highway 87 South

**Fish Can't Read**

PARIS, Tex. (AP) — Tony Reid of Paris spat in the face of all the ill omens and things and went fishing on Friday the 13th.

For good measure, he tied on a lucky 13 plug.

The results, you just wouldn't believe. Two bass hit the plug at the same time in a lake near Paris — one two-pounder and another that weighed three and one-half. Reid landed both.

**CINEMA COLLEGE PARK**  
Phone 263-1417

**HELD OVER**  
Matinees Wed.—Sat.—Sun. at 1:30  
Evening Performances at 7:30 Every Night  
Advance tickets for Reserved Performance may be purchased after 5:30.

In new screen splendor... The most magnificent picture ever!

**GONE WITH THE WIND**  
Winner of Ten Academy Awards

CLARK GABLE  
VIVIAN LEIGH  
LESLIE HOWARD OLIVIA DE HAVILLAND

STEREOPHONIC SOUND • METROCOLOR  
An MGM Re-release

**FRIDAY AND SATURDAY CINEMA** 11:45 P.M.  
ADM. \$1.25

**SPECIAL LATE SHOW FOR MATURE AUDIENCE**

**VIOLENT BEYOND BELIEF... YET BEAUTIFUL BEYOND COMPARISON!**

WE DARE YOU TO SEE... **ECCO** ... an incredible orgy of sights and sounds

Narrated by **GEORGE SANDERS** | **TECHNICOLOR ROM**  
A GEMMA-ROMA RELEASE | **WIDE SCREEN**



Smart investment... our glen plaid one-piece cleverly designed to look like three! A crisp menswear galantry of 100% cotton. Smooth way to make a good impression on that new instructor. Size 5-5. 18.00

*Swartz jr shop*

# BIG SPRING DAILY HERALD

Section C

Wednesday, September 25, 1968

Special Gibson's Section

## Gibson's Discount Center Marks 8th Anniversary With Giant Sale

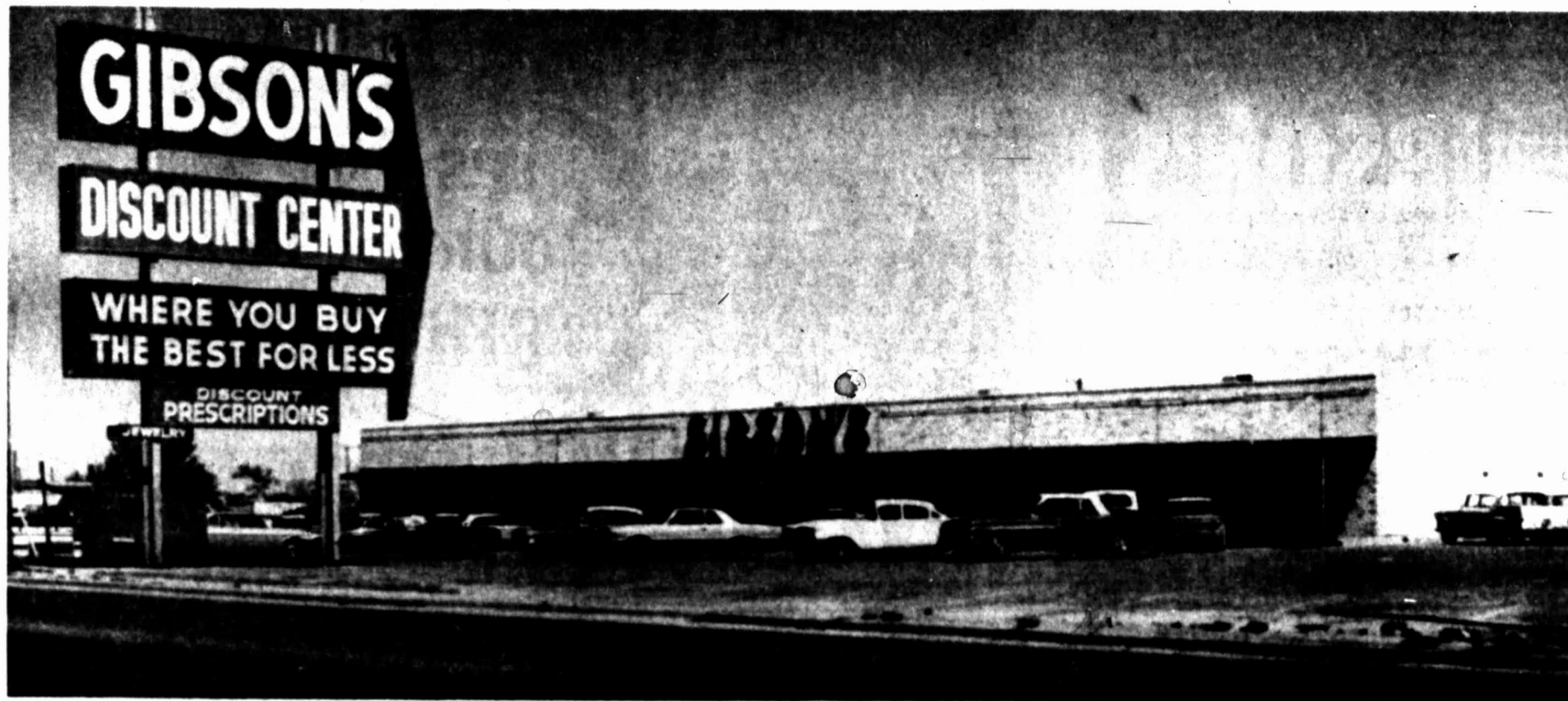

GIBSON'S DISCOUNT STORE HERE  
Modern facility with plenty of free parking

Gibson's Discount Store will celebrate its eighth anniversary in Big Spring with a mammoth sale starting Thursday.

When the Big Spring Gibson's opened its doors to the public in April, 1960, it was the 30th store in the chain at Third and Johnson. Today there are 376 Gibson's Discount Stores operating in 30 states.

In 1963, the local Gibson's vacated its old location to move to the present building at Gregg and Twenty-fourth streets. The present location covers two city blocks and includes two buildings. The main store is 32,000 square feet of floor space, and the warehouse covers 25,000 square feet. Both buildings are fire resistant.

Gibson's employs about 90 people and has a local payroll of more than \$250,000 a year.

Each store in the chain is operated at the local level. With few exceptions, all the buying and pricing is done here to meet the needs and prices of the community.

Last year, the Gibson organization was rated as the second largest retail chain in America. Its volume trade amounted to \$811 million. The Big Spring store accounted for 3.67 per cent of this amount.

Gibson's founder, H. R. Gibson Sr. predicts that the total sales figure will be over \$950 million by 1970.

### SPRAWLING CHAIN HAS EXPANDED TO 376 STORES, MORE PLANNED

## H. R. Gibson Started Out Selling Pigs At A Profit



HERBERT R. GIBSON SR.

The sprawling Gibson franchise chain started years ago in the mind of a young farm boy who traded chickens and pigs.

A few years and 376 stores later, it was reality.

The world of phone calls and airports and appointments that now surround H. R. Gibson Sr. began 67 years ago as a quiet farm in Berryville, Ark.

The family moved when Gibson was young to Claremore, Okla., where Gibson first mastered the art of trading.

Gibson's father gave him a start in business by giving him some pigs, a cow and a calf and instructing him that feed would be furnished so the lad might learn to make a living with the animals.

Gibson exceeded his father's wildest dreams.

Since the feed was free, he expanded his herd. He bought 36 pigs for \$2 each, later to sell them for \$28 to \$30 each.

At age 14, he began buying furs for the St. Louis Fur Co. He later worked as a streetcar conductor in Wichita, Kan., earning extra money on weekends as a wrestler.

At 17 he opened a barber and

beauty shop catering to women and children — a clientele usually not welcomed by many barbers at the time. He had four such shops in the city of Wichita when the depression hit.

He later opened a wholesale lumber business in Little Rock, Ark., in 1932. He fought the depression and seemed to be winning so he moved into bigger quarters.

It was about this time he met Mrs. Gibson and married her soon after she graduated from Little Rock High School. Shortly after their marriage they moved to Dallas.

The wholesale business thrived for Gibson in Dallas and he soon had 34 wholesale houses in 10 states. The wholesale market, Gibson said, was on its way out.

"When the older giants in the wholesalers began liquidating," he said, "we saw the handwriting on the wall. I lost \$60,000 in three years and was forced to get out."

Gibson began converting from the wholesale operation to discount sales. The first store was in Abilene.

Soon Lubbock had a store. Then there were 12 stores, and

the growth story was happening again for Gibson on a larger scale.

The fifth store — the one in Waco — was the first to be franchised. Now there are 376 stores with more opening — some of them in multistore openings like the one in Dallas in which eight stores opened at the same time.

Not H. R. Gibson Jr. is president of the company, and Mr. and Mrs. Gibson Sr. get a chance to get away for some of those trips to the Colorado mountains and the safaris to Africa for which Gibson has developed a fondness.

Still very much in the business, Gibson and his wife attend many of the stores' openings — with his wife always wearing a white orchid.

Gibson associates — some 90 of whom are his relatives — say his talent in dealing is one of the secrets that has made the Gibson chain a giant.

He can quote the present price of toothpaste and its price five years ago. And, his relatives say, one who does business with Gibson should "carry a sharp pencil."



MRS. HERBERT R. GIBSON SR.

### Chorn, Store Manager, Has Been Here 5 Years

Warren Chorn is the manager of the Big Spring Gibson's Discount Store. He has been with the local store five years.

Prior to being promoted to store manager, Chorn was department head for the Gibson's health and beauty aids department.

Before coming to Big Spring Gibson's, he was manager of a retail drug store in Borger six years.

The local manager was born near Snyder and is a 1948

graduate of Abilene High School.

As manager of one of the Gibson's Discount Stores, Chorn supervises the buying, pricing and advertising of more than 18,000 brand-name products. Each store does its own buying and pricing at the local level, he pointed out.

Chorn, his wife, Aline, and four children, Carolyn, 11, Christine, 10, Terry, 9, and Joe, 8, live at 2311 Lynn Drive. They are members of College Baptist Church.



WARREN CHORN

### Firm Growing At Rate Of 50 Annually

Gibson Products Company was founded as a sundry and drug wholesale operation in 1932 and is presently the parent corporation directing a franchise network of 376 Gibson Discount Centers in 30 states, expected to go over the 400 mark this year and with some 350 options for future sites, is expecting to grow at the rate of 50 per cent. Headquarters are at Seagoville.

Gibson wholesalers began in a 10x14 loft in Little Rock, Ark., by Herbert R. Gibson Sr. Main offices were shifted to Dallas in 1934. Gibson had 34 wholesale houses in operation in 10 states when he "saw the handwriting on the wall for the wholesaler" and began converting to discount operations in April of 1958.

The discount centers stem from an idea of an association of discount stores concentrating buying power, utilizing mass merchandising techniques to hold costs to a minimum and offer maximum savings to the consumer.

The first Gibson discount store opened in Abilene, in April, 1958, another in Lubbock, one week later, and in 16 weeks, 12 were operating. The fifth store in Waco was the first to be franchised. Other initial franchises went to former associate in the earlier Gibson wholesale operation who were willing to invest their savings and energies to make Gibson's idea click.



SAM ETTER

### Sam Etter Is Assistant

Sam Etter Jr. is assistant manager of the Big Spring Gibson's Discount Store. He has been with the local store three months and has been in mass merchandising 11 years.

Before coming to the local Gibson's, he was with the firm for four years at stores in Hobbs, N.M., and Dallas.

In 1967, Etter was elected a life member of the "Outdoor Life" Sporting Good Business Advisory Council. The council helps sporting goods producers by giving them ideas on improvements and marketing new products. He is also a member of the National Rifle Association.

Etter, his wife, Betty, and four children, Debbie, 13, Cheri, 12, Anita, 10, and Sam Jr., 1, live at 2719 Cindy.

### Billion Dollar Sales Volume Predicted Sometime This Fall

A billion dollar sales volume is a target Mr. and Mrs. H. R. Gibson Sr. had set for 1970 for their franchise network of Gibson's Discount Centers.

They now expect the total sales rate to go above the billion dollar mark sometime this fall, with 1969 pegged to be the chain's first full billion dollar year.

Gibson's was rated second among the nation's "discount pacemakers" by Discount Store News, trade publication for the discount field.

More and larger stores and greater emphasis on complete grocery operations, broader soft goods and streamlining and upgrading of other major merchandise categories are steps credited with generating a steadily increasing volume for the Gibson's chain.

Gibson reports projected store openings are due to put the number of stores over the 400 mark sometime this fall, with about 50 of the existing stores also having expanded sales area or moved into larger new facilities in the past six to 12 months.

He said a number of stores previously under 30,000 square feet in size have increased selling area 50 to 75 per cent, some more than doubling sales area.

In a report to Discount Store News, he estimated total square footage of all stores was ap-

proximately 12 million square feet as of Jan. 1, 1968, at about 15 million square feet on June 1, 1968. He said totals are expected to go up another million

square feet this year. Further expansion next year is expected to add some two million square feet to the total sales area.



Office Supervisor

Mrs. Betty Roger is office supervisor at the local Gibson's Discount Store. She has been with Gibson's since the first store opened. Recently Mrs. Roger made an around-the-world tour with 32 other members of the Gibson's organization. Among the members of the tour were Mr. and Mrs. H. R. Gibson Sr.

# Volume Buying Supports Gibson's Discount Prices

Gibson's Discount Centers across the country numbering 408 in early September . . . get to pick from "the cream of the crop" in quality name brand merchandise in various categories.

This is facilitated through central offices at Seagoville which utilize cumulative buying power generated by total volume of all stores (expected to top \$1 billion next year) to attain volume pricing in pre-selection of a variety of merchandise from manufacturers and importers.

This gives the individual stores access to more than 20,000 items in reputable merchandise, some 16,000 of which are name brand items.

"We have some of the top buyers in the business who go to the major manufacturers and to show in major markets in making selections of their merchandise we plan to sell during the year," says H. R. Gibson Sr., founder and board chairman of the national franchise organization.

Supplemented by buying commitments frequently made by other officials in the Seagoville office, including members of the Gibson family, the buyers work in cooperation with top Gibson Discount Center executives in buying literally trainloads and truckloads of merchandise to supply needs of the discount network.

Company officials who have offices at central headquarters

at 519 Gibson Street in Seagoville, or temporarily at the Singing Hills Gibson store (1228 East Ledbetter), include:

H. R. Gibson Sr., founder and board chairman.

Mrs. H. R. Gibson Sr., co-founder and secretary.

Herbert R. Gibson Jr., president.

Gerald Gibson, executive vice-president.

G. N. Fielding, general manager.

S. Ward Hamilton Jr., show director.

Gene Stephens, credit manager.

Gayle Oler, general counsel.

Sarah Wheat, comptroller.

J. P. Riddies, accounting consultant.

Charles Currie, chief accountant.

The central buying staff includes:

Andy Anderson, soft goods.

Lee Roy Kelso, sporting goods and camping equipment.

Lynn H. Low, health and beauty aids.

Roman Parma III, housewares.

Bobby Regeon, automotive and hardware.

Frank Terhune, groceries.

Bob Stevens, horticulture and garden supplies.

Charlie Davis, records.

That the buyers form an important link in the operation of Gibson Products Co. in providing "an exceptional service" for the far-flung network of Gibson Discount Centers is seen in the way they go about their tasks.

The buyers set up deals with manufacturers from which the company buys merchandise of all kinds, and lists of these deals are sent out to the store managers from the Seagoville office.

The store managers then make out their purchase orders and send them to the buying office at Seagoville where they are reviewed by the respective buyers before being forwarded to the various manufacturers for shipment.

Importance of this buying method can be seen in the fact the review and compilation of orders from nearly 400 stores enables merchandise to be ordered in great quantity, thus resulting in savings for the individual stores.

Merchandise can be ordered in such manner and scheduled for delivery to effect some savings in freight charges as well.

The buyers are constantly in search of merchandise for the Gibson network and attend many trade shows as they are staged in different market areas.

Quite important is the fact

that buyers of Gibson Products, which specific lines will be together with company officials, selected for display in the trade are responsible for the private shows.

Gibson's Trade Shows held exclusively for the Gibson chain four time annually at Market Hall in Dallas.

It is strictly up to the discretion of the buyers and the buying office as to what manufacturers will be permitted to exhibit in the trade show and sell to the Gibson chain, and

It is the responsibility of the buying office to approve any lines and items that are added to the Gibson lines from time to time.

The central buying staff also has the responsibility of buying the right quantity as well as the right quality of merchandise for the company.

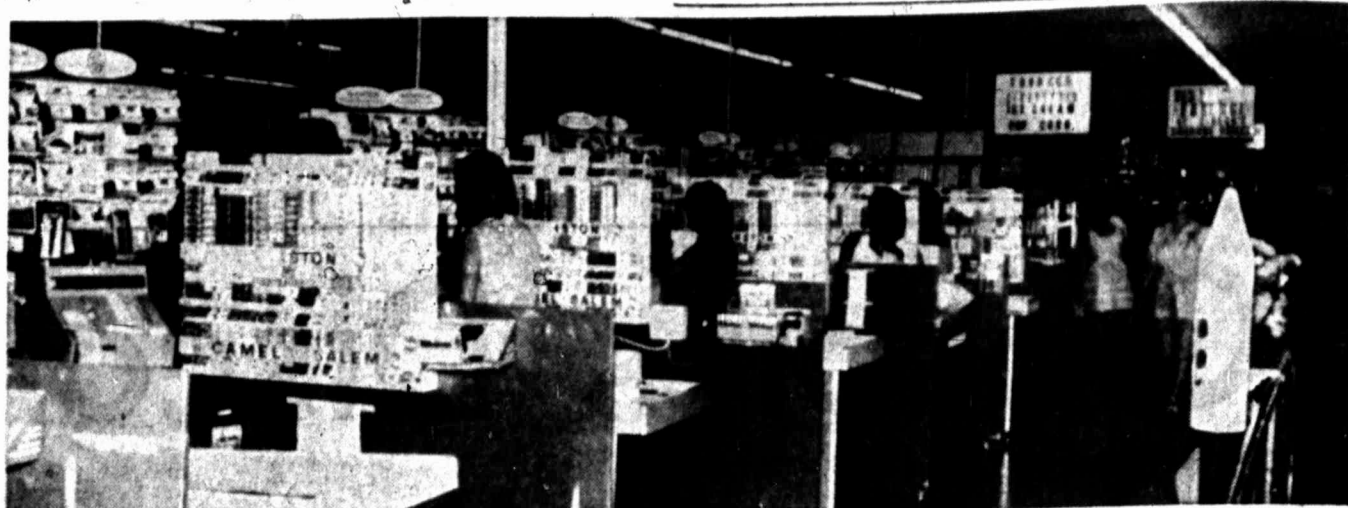

No Waiting

After selecting discount savings at Gibson's, customers do not have to wait in long lines at check stands. Gibson's operates eight check-out counters, one of which is a speed line for five or less items.

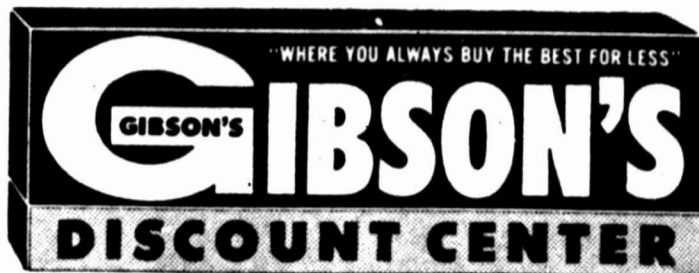

NESTLE

CURL 'N SET

STYLING GEL  
REGULAR OR  
HARD TO HOLD  
1.00 VALUE

53¢

IT'S OUR 8th ANNIVERSARY SALE!



NESTLE

SUPERSET

WAVE SET LOTION

SETS AND HOLDS  
LASTING WAVES  
AND CURLS  
CLEAR OR GREEN  
16 OZ. 59¢ VALUE

33¢



LUSTRE CREME

NO MIX

CREME RINSE

BRINGS BACK THE  
FIRM CONTROL  
MOST SHAMPOOS  
WASH AWAY  
8 OZ.

57¢



TONI

INNOCENT COLOR

NEW 10 MINUTE TIMING  
CREME CONDITIONER  
SHAMPOO EASY  
WON'T WASH OUT  
2.29 VALUE

\$1.27



VO<sup>5</sup>

HAIR SPRAY

REGULAR OR  
HARD TO HOLD  
10 OZ. CAN

57¢

NESTLE

LEMON CREME SHAMPOO — CREME RINSE  
SHAMPOO WITH EGG — CASTILE SHAMPOO

16 OZ. SIZE  
79¢ VALUE  
YOUR  
CHOICE

41¢ EA.

STYLE INSTANT  
CONDITION

AND  
SET

CORRECTS,  
CONDITIONS  
AND SETS  
6 OZ. SIZE

73¢



TALC

3.5 OZ.  
69¢ VALUE

9¢

TIP TOP

NYLON  
HAIR ROLLERS

4 SIZES AND COLORS

20 FOR 49¢



Camera

Howard Chancellor, a graduate of Polytechnical High School in Fort Worth, is manager of Gibson's camera department. He and his wife, Mary, live at 1184 Douglas.

## Firm's President Has Busy Schedule

As president of one of the largest and fastest growing discount firms in the United States — Gibson Products Co. — Herbert Gibson Jr. is a busy man.

He spends more time traveling than eating, and the Cessna 411 he pilots makes his buying trips to Chicago and New York quite efficient. He attends 80 per cent of the Gibson store openings — which are quite frequent in a chain its size.

Gibson, who at 33 has been president of the firm his father started for five years, has been working with the firm since he was a boy.

The eldest of three sons of Herbert R. Gibson, he attended Abilene Christian College where he played football spare time

he managed to get in a bit of golf, hunting and fishing — something he still does today.

When "Herbie" Gibson graduated from college in February, 1958, he was offered a position with his father at a salary of \$100 per week. Today he owns interest in five stores in addition to being president of the company and what his father calls his "right-hand man."

Gibson began traveling a lot when he first started working for the firm. Since many of the stores were not near major commercial airports, he decided it was time to become his own pilot.

Recently he and his wife, Patricia Pearson Gibson, flew back from a fishing trip to Edmonton, Canada, after doing some fishing in the Arctic Circle.

"I still try to be at home about half of the time," he said recently, "and if I didn't have the plane I just couldn't get home as much. When I do come home on Sundays, I'm almost a stranger to my family."

Despite his position as president of his father's firm, he has had to work hard to get where he is. He took charge as president of the firm at 28. Now, at 33, his name has been added to the roll of outstanding young businessmen in America.

His first child was born when he was playing football at Abilene and the family has grown since.

The Gibson's son, Mike, is now 11 years old. A foster son, David Day, who will have final adoption papers soon, is 10 and the family has two daughters, Pam, 10, and Cynthia, 6.

Gibson attributes his success to an adage his father taught him years ago: "Work, work, work," like three meals a day, and book work for dessert."



Automotive

Joe M. Campbell, a graduate of Comyn, Tex., High School, has been with Gibson's for two years and is manager of the automotive department. He and his wife, Beatrice, and daughter live at 2104 Marcy.



JERGENS

HAND CREAM

FOR EXTRA  
DRY SKIN  
5.4 OZ.  
JAR

47¢



MENNEN

BABY MAGIC

LOTION

16 OZ.  
1.59 VALUE

81¢

TANGEE

Dusting Powder

5.5 OZ.  
1.00  
VALUE

33¢

Q-TIPS

STERILIZED COTTON SWABS

BOX OF  
170 SWABS  
98¢ VALUE

49¢

PACQUIN

HAND LOTION

WITH FREE DISPENSER

16 OZ. BOTTLE  
1.49 VALUE

58¢

PRICES ARE BORN  
AT GIBSON'S  
AND RAISED  
ELSEWHERE



ONE STOP  
SHOPPING  
FOR YOUR  
CONVENIENCE

# ANNIVERSARY SALE!

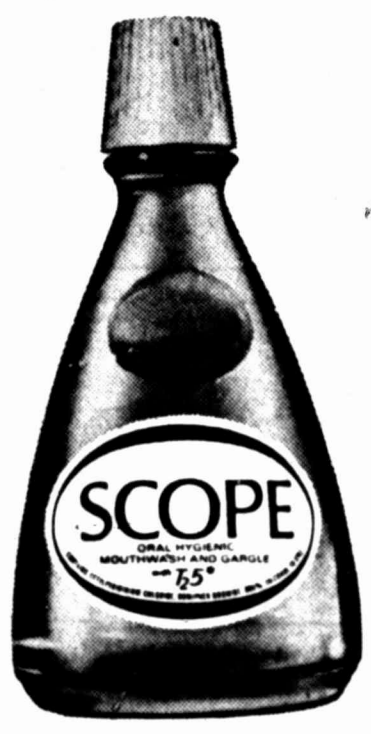

**SCOPE**  
MOUTHWASH AND  
GARGLE  
12-OZ. BOTTLE

**59¢**

MACLEANS  
**TOOTHPASTE**  
FAMILY SIZE



GETS TEETH  
IRRISISTIBLY WHITE

**59¢**

GILLETTE  
**RIGHT GUARD**

Spray Deodorant



1.49  
Value

**73¢**

DISCOUNT  
ON ALL ITEMS  
NOT JUST A  
SELECT FEW

WE BUY  
DIRECT FROM THE  
MANUFACTURER AND  
PASS THE SAVINGS  
TO YOU.

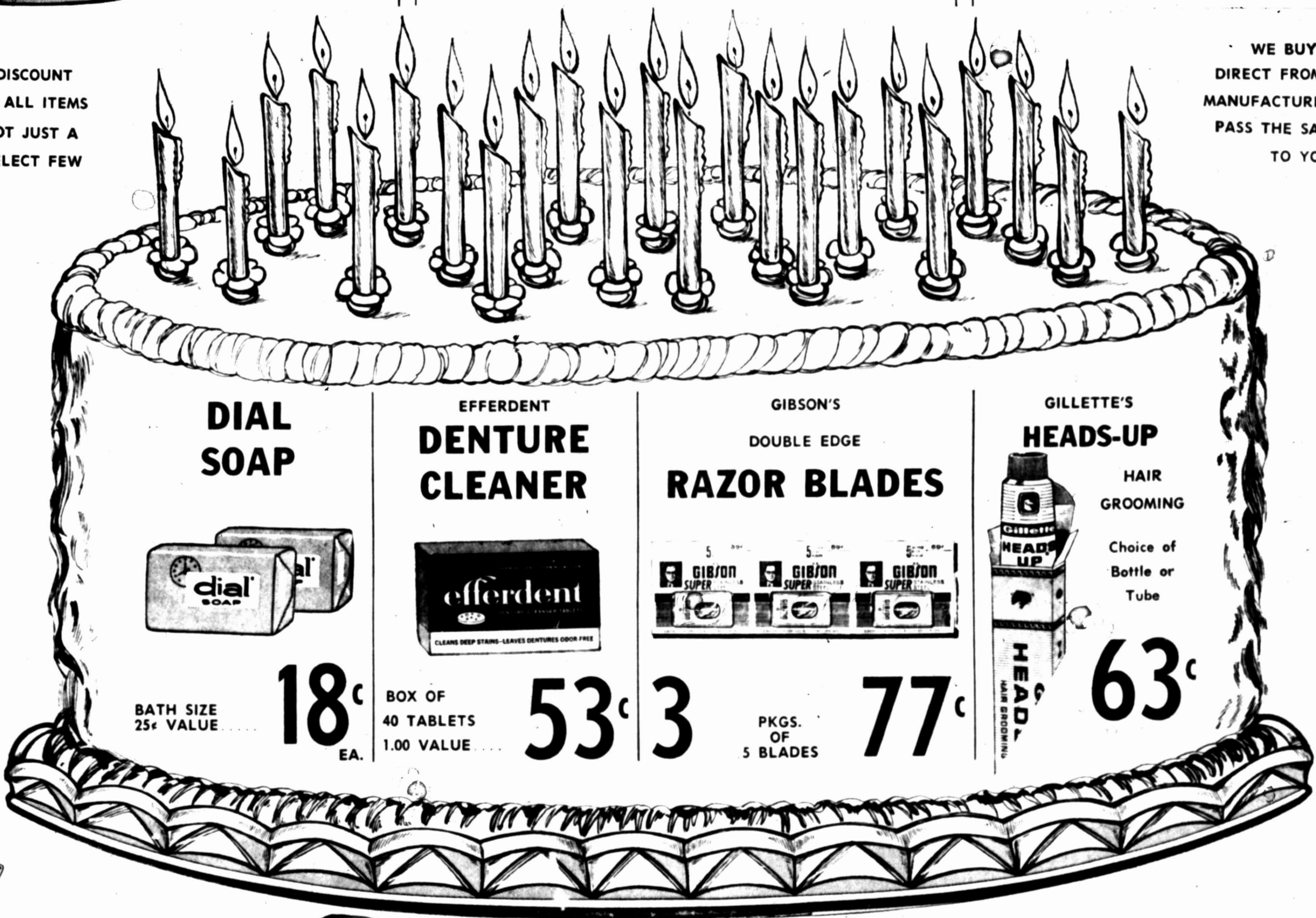

**DIAL**  
SOAP



BATH SIZE  
25¢ VALUE

**18¢**  
EA.

EFFERDENT  
**DENTURE  
CLEANER**



BOX OF  
40 TABLETS  
1.00 VALUE

**53¢** 3

GIBSON'S  
DOUBLE EDGE  
**RAZOR BLADES**



PKGS.  
OF  
5 BLADES

**77¢**

GILLETTE'S  
**HEADS-UP**

HAIR  
GROOMING

Choice of  
Bottle or  
Tube

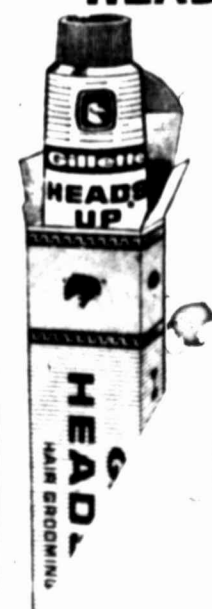

**63¢**



NEW SIMONIZ  
**UNIQUE**  
CRYSTAL CLEAR  
FLOOR WAX

POURS CLEAR  
DRIES CLEAR  
STAY CLEAR

27-OZ.  
1.49 VALUE

**67¢**



**GLORY**  
SPRAY FOAM  
RUG CLEANER

24-OZ. CAN  
1.98  
VALUE

**\$1<sup>12</sup>**



**GLADE MIST**  
AIR  
FRESHENER

FIVE  
LIGHT  
DELICATE  
FRAGRANCES

**37¢**



**PLEDGE**

REGULAR AND LEMON  
WAXED BEAUTY  
AS YOU DUST

7-OZ.  
SIZE

**58¢**



**DOWNY**  
FABRIC  
SOFTENER

GIANT  
SIZE

**63¢**

JOHNSON'S  
LIQUID  
**SHOE POLISH**

WITH BUILT-IN APPLIER

ALL COLORS  
49¢ VALUE

**27¢**

DIXIE  
**PAPER TOWELS**

WITH HOLDER

70-COUNT  
TOWELS IN  
PLASTIC STICK-ON  
HOLDER  
49¢ VALUE

**23¢**



**COMET**  
Cleanser

BLEACHES OUT  
STAINS AND  
DISINFECTS

GIANT  
SIZE

**16¢**



Head Checkers

Gibson's has two head checkers, one for each shift. Mrs. Frances Eggleston, left, a native of Durant, Okla., has been with Gibson's for 1½ years. She has three children and is a member of the Fourteenth and Main Church of Christ. Mrs. Gladys Custer, a native of Loraine, Tex., has three children and is a member of the Birdwell Lane Baptist Church.

## Top Position Aim Of Gibson

The Gibson's discount chain, spawned from a declining wholesale business in 1958, is not satisfied with cumulative sales volume expected to top an annual rate of one billion dollars next year, and is aiming for the top position among all retailers nationally in sales volume.

This was the challenge sounded by H. R. Gibson Sr., founder-board chairman of the national discount chain.

Gibson predicted a bright future for the truly competitive discounters who are able and willing to expand, and hard times for the smaller retailers of all categories "when the boys will be separated from the men."

He said he has no doubt his franchise chain will continue rapid growth, forecasting sales volume exceeding \$1 billion in 1969, a year earlier than previously forecast.

He predicts mass merchandising will gain further momentum in effecting a shift in the entire mode of retail operations, and he declared neither the department store nor shopping centers comprised of small merchants can meet the demands of accelerated volume, competitive pricing and automobile traffic.

For the standard department store to adopt discount

procedures, it would require a doubling or tripling of volume is to remain competitive, and if they do this, where are they going to put the automobiles?" he quipped.

He said most discount stores will have to expand to survive. And he pointed out that smaller stores are finding it harder and harder to get off the ground, since larger ones provide greater selections of merchandise and operate on volume with which smaller ones can't compete.

He predicts that discount stores will find it necessary to have 40,000 to 60,000 sq. ft. of area as a rule, with some smaller and others larger, depending upon customer traffic. He said a 40,000 sq. ft. building is needed to adequately serve a town of 35,000 population, 50,000 to 60,000 sq. ft. building for 50,000 to 100,000 population, and 70,000 to 90,000 sq. ft. building for 100,000 to 150,000 population.

He feels that a discounter in a metropolitan area of more than 150,000 needs more than one store to share high promotion costs and to provide more convenient access to the automobile customers. "People just won't drive across town in heavy traffic very often," he said.

He maintains that a store can't maintain necessary volume to operate successfully in true discounting unless there is a trade area population of 25,000 or more.

Formerly a wholesaler, Gibson declared that manufacturers no longer depend on the jobber or wholesaler for distribution; consequently, he sees no chance that the jobber or wholesaler will come back into the picture.

He said major manufacturers are no longer reluctant to sell to true discounters — "They want to sell to us now."

He said some manufacturers who earlier refused to sell to discounters have seen sales prominence taken over by a more cooperative competitor. On the other hand, he said Gibson's has declined or cut off purchases of some prominent brand merchandise when the manufacturer either would not grant volume pricing, refused to sell to all Gibson stores in all areas at the same price or wanted to sell only in those areas where their distribution was weak.

The Gibson stores were credited with having created demand for both nationally advertised merchandise and many good brands not nationally known.

"We have taken on brands which had a very small percentage of the market in our areas and built them into leaders," said Gibson.

"We'll sell over a million gallons of motor oil, and 75 per cent of this in states in which this oil was not well known previously," he said.

Gibson credits emphasis on nationally advertised brand merchandise (about 75 per cent of the total carried by Gibson's) as a major factor in the acceptance and rapid growth of the Gibson chain.

"We give our customers the best merchandise at 25 to 40 per cent savings every day," he said. "We can do this only by buying all merchandise in volume direct from the manufacturer or importer, including many items in carload lots . . . and at the same time keeping other costs down."

He said he is proud to be known as a discounter. "We want people to know we are true discounters, and that we offer quality merchandise at a price the majority of our customers want today."



Produce

Earl Kelley is manager of Gibson's produce department. He and his wife, Sarah, live at 406 E. 10th, and are members of the Phillips Memorial Baptist Church. Kelley serves as a deacon and treasurer of his church.



Maintenance

Valentine Levario, a native of El Paso, is manager of Gibson's building maintenance department. He has been with Gibson's four years. He and his wife, Blanch, and two children, live at 1709 Meadow.

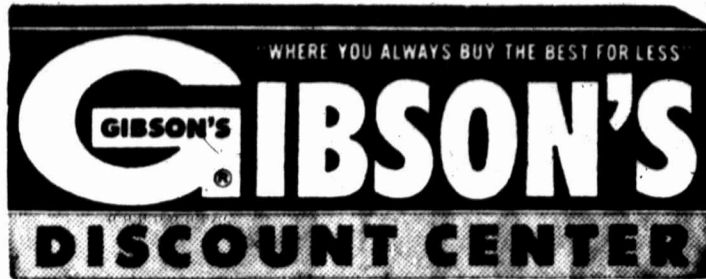

# appreciation days

THANK YOU FOR SHOPPING AT GIBSON'S

### ALL METAL IRONING BOARD



STURDY, VENTED TABLE. GREEN ONLY. \$2.98

### SPONGE MOP

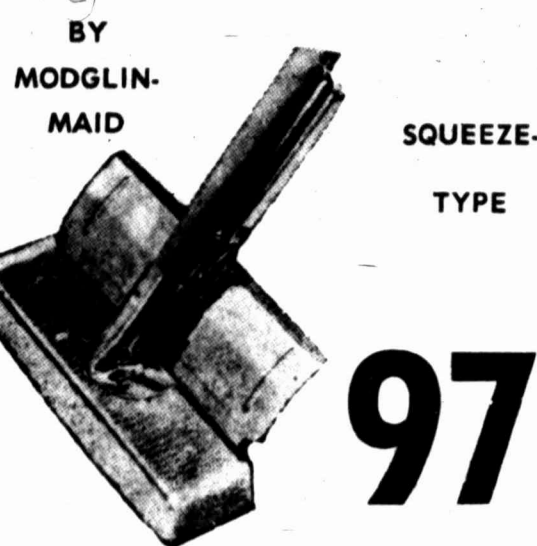

GREEN ONLY

HEAVY DUTY

### STRAW BROOM



THICK BROOM STRAW

### IRONING BOARD HOLDER

FOR COMPACT STORAGE ON ANY DOOR OR WALL. 17c

### MAGLA PRODUCTS PAD AND COVER SET

No. 1466. Value 2.49

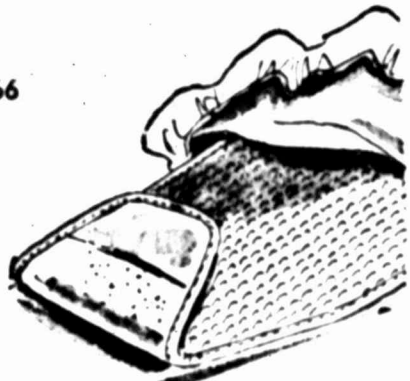

DUCK COVER AND LONG WEAR PAD. 99c

### Handi Holder!



Converts Milk Container Into A Convenient Pitcher. ½-Gal. Size

WITH 6 PLASTIC TUMBLERS. 67c

### MARVEL LONG LIFE LIGHT BULBS

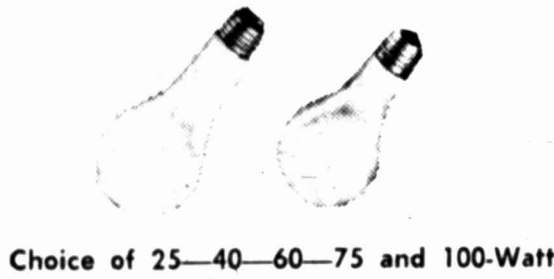

Choice of 25-40-60-75 and 100-Watt

4 FOR 43c



CAKE PLATE AND COVER

PLASTIC CRYSTAL CUT CAKE PLATE AND COVER. \$1.27

MODGLIN-MAID SPONGE MOP REPLACEMENT HEAD. 33c

### COTTON WET MOP



8-OZ. MOP WITH ENAMELED HANDLE

49c

THIRSTY COTTON

12-OUNCE NYLENE MOP. 59c

### BEAUTIFUL Framed Pictures

MANY STYLE FRAMES TO CHOOSE FROM. 24"x48" 24"x36"

\$4.88 EA.

IT'S OUR 8th YEAR IN BIG SPRING



### COMFORTABLE RECLINER CHAIR

Adjusts to your favorite position. Expanded vinyl upholstery. In a choice of colors. 69.95 VALUE. \$33.88



6-GAL. TRASH CAN WITH LOCK LID

### PLASTIC ASS'TD. YOUR CHOICE

63c EA.

NEWEST DECORATOR COLORS



44-QT. ROUND WASTE BASKET

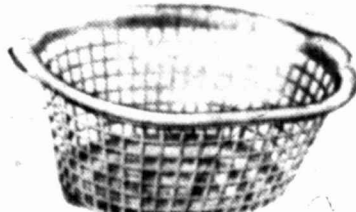

1 1/2-BU. LAUNDRY BASKET

28-QT. WASTE BASKET

32-QT. UTILITY TUB COMPARE AT \$1.29



4-PIECE MIX BOWL SET

5 Comp Cutlery Tray

### SMALL PLASTICS YOUR CHOICE

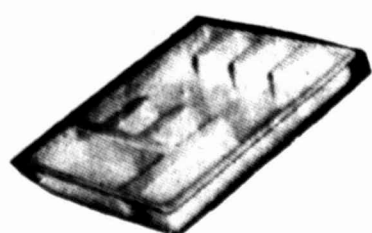

10-QUART WASTE BASKET

KING SIZE DUST PAN

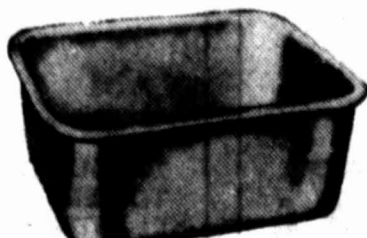

12-QT. DISH PAN

27c EA.

ASSORTED COLORS



3-QT. BATTER BOWL

COLENDER

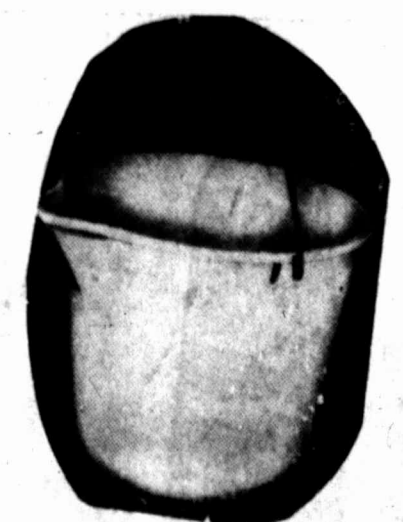

11-QT. SPOUT PAIL



**GIBSON'S**  
WHERE YOU ALWAYS BUY THE BEST FOR LESS  
**GIBSON'S**  
**DISCOUNT CENTER**

**HOOVER UPRIGHT**

MODEL 1010



IT BEATS  
AS IT SWEEPS  
AS IT CLEANS

- Extra large throw-away bag — holds more dirt — change less often!
- Vinyl outer jacket — never a dusty odor. Wipe clean with a damp cloth.
- Two speed motor — 50% more suction with cleaning tools, automatically!
- A Hoover — the world's finest cleaner.
- Cleaner rolls on wheels — gets all the dirt, you just guide it.

63.95 VALUE  
GIBSON'S LOW  
ANNIVERSARY PRICE

**\$43<sup>88</sup>**

**COME TO OUR PARTY**



8th  
YEAR  
IN  
BIG  
SPRING

HOOVER  
**SLIMLINE 2001**



WITH COMPLETE  
SET OF TOOLS  
COMPLETE  
MOBILITY

**\$26<sup>88</sup>**

NEW HOOVER  
**HANDIVAC**



LIGHTWEIGHT  
AND  
POWERFUL

FOR  
ON-THE-FLOOR  
OR  
ABOVE-THE-  
FLOOR CLEANING  
NO. 2906

NO. 2906 TOOLS  
**\$7.88**

**\$18<sup>88</sup>**

NEW HOOVER  
**HAND MIXER**



a HOOVER "SEAL OF  
appliance

- portable**  
Every pot and pan becomes a mixing bowl.
- powerful**  
Mixes the heaviest of batters with ease.
- modern**  
Extra large beaters with a push button ejector.
- convenient**  
Complete mixing guide and finger-tip speed control.

NO. 8900  
15.95 VALUE  
BIRTHDAY SPECIAL

**\$9<sup>88</sup>**

ELECTRIC  
**CAN OPENER**



NO. 8010  
OPENS  
ALL CANS

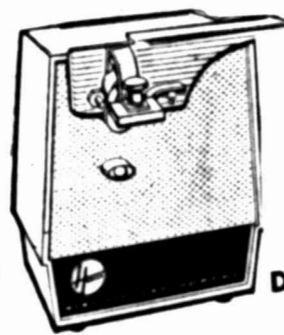

CORD  
STORAGE

CONVENIENT

DEPENDABLE

**\$9<sup>88</sup>**

HOOVER  
**ELECTRIC  
KNIFE**

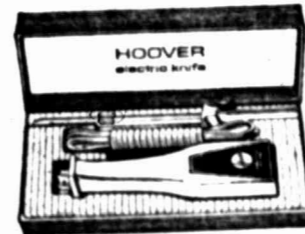

PLUG IT IN AND LET THE TWIN  
STAINLESS STEEL BLADES DO  
THE WORK

BEAUTIFUL  
COMBINATION  
GIFT BOX AND  
STORAGE TRAY

**\$12<sup>88</sup>**

**HAIR DRYER**

PORTABLE  
4 HEAT  
SETTINGS  
NO BONNET  
OR NET  
WON'T  
INTERFERE  
WITH  
RADIO, TV  
GUARANTEE  
BY HOOVER



PROFESSIONAL  
TYPE DRIES HAIR  
FASTER

**\$23<sup>88</sup>**

**LAYAWAY NOW!**

A SMALL DOWN PAYMENT WILL  
HOLD ANY ITEM 'TIL CHRISTMAS

**GIBSON'S INSTANT  
CREDIT**

PAYMENTS AS LOW AS \$11.00 PER MONTH

IS YOUR  
OLD APPLIANCE IN  
YOUR WAY?  
BRING IT IN TO GIBSON'S  
AND WE WILL GIVE THEM  
TO THE APPLIANCE  
REPAIR CLASS  
OF THE BIG SPRING  
HIGH SCHOOL

ELECTRIC  
**FRY PAN**

MODEL NO. 8660



there's a  
warming tray

Exclusive Warming Tray maintains perfect  
serving temperatures by radiant heat from  
underside of fry pan. Gives new cook 'n  
hold convenience!

STAINLESS STEEL  
LIFETIME FINISH

**\$22<sup>88</sup>**

**ONLY  
HOOVER**  
Steam-Dry Iron  
with Stainless Steel Soleplate  
can pass the  
**SCRATCH TEST!**

Here is a truly modern  
Steam-Dry Iron with a  
smooth stainless steel  
soleplate that stays  
new forever. Look at  
the bottom of your iron,  
look at the scratches  
and the sharp edges  
that snag sheer fabrics.  
This can't happen with  
Hoover's Stainless Steel  
Soleplate.

Try the Scratch Test be-  
fore you buy any iron!  
Stop in soon at:

Model 4411 Avocado



NOW ONLY

**\$13<sup>88</sup>**

**HOOVER BLENDERS**

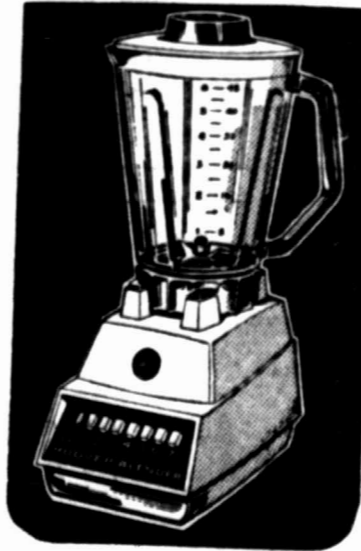

You'll Use A Hoover Blender Every Day  
... In Hundreds Of Ways

Soups, desserts, baby food, dips, drinks, even shakes.  
Make them easier and better with a blender. BIG CON-  
TAINER - holds a full 48 ounces. Has an easy-to-read  
measure. STAINLESS STEEL CUTTERS - designed for  
fast, even blending. Removable for cleaning. POWER-  
FUL - big Hoover motor handles toughest jobs with ease.  
Non-marking feet.

THE BEST. This Hoover  
Instamatic puts 7 pre-  
selected speeds at your  
finger tips. Exclusive "in-  
stant-action" for that ex-  
tra touch.  
MODEL  
8950 **29.88**

TOP VALUE. A quality  
blender priced for every-  
one. The perfect addition  
to kitchen or bar.  
MODEL  
8940 **23.88**

HOOVER NO. 8210  
**HAT BOX  
HAIR DRYER**

**\$12<sup>88</sup>**

HOOVER NO. 8500  
**TOASTER**  
FAMOUS HOOVER QUALITY  
DIAL THE TOAST SHADE YOU WANT

**\$10<sup>88</sup>**



**Sportsman's Heaven**

Gibson's Discount Store carries a complete line of sporting  
goods for almost every taste. With hunting season around the  
corner, Gibson's has stocked up to meet the demand.

**Converted To  
Discounting**

Marvin Vincent is among a number of converted "old moss-  
back" retailers who are now  
ranked among the strongest  
proponents of mass merchandising  
and elimination of the jobber  
make it possible to sell many  
items to the consumer at prices  
I previously had been paying  
to the jobber."

"I tried for several years to  
compete with a Gibson's store,"  
Vincent recalls. "I finally  
decided I couldn't compete.  
much less beat them — so, I  
decided to join them. My only  
regret is that I didn't make that  
decision five years earlier."

He's now manager of the  
Richardson Gibson's, a post he  
has held since Aug. 25, 1967.

A native of Denison, Vincent  
attended the University of Okla-  
homa on football scholarship  
after graduating from high  
school in 1948. He later attended  
San Angelo College and the  
University of Houston.

He engaged in retail and  
wholesale merchandising of  
sporting goods from 1951 to 1963  
in San Angelo, Abilene, Snyder  
and Midland. He joined Gibson's  
on March 20, 1963, as head of  
the sporting goods department  
at the Sherman store, later  
becoming assistant manager at  
Sherman in January, 1966.

He subsequently was made  
manager of the Gibson's store  
on Ledbetter in November, 1966,  
and transferred to Richardson  
store as manager in August of  
last year.

He reports sales volume at  
the Richardson store, typical of  
others in the Dallas area,  
continues to "grow, grow and  
grow," with the increase in  
over-all sales. Vincent feels, has  
been addition and later ex-  
pansion of grocery operations.  
Future plans envision addition  
of complete food lines, including  
fresh meats and refrigerated  
produce.

Also "very well received" has  
been a cosmetic and wig  
department at the Richardson  
store.

"We feel the people of Rich-  
ardson have now accepted Gib-  
son's as a trustworthy store  
where they can shop for top  
quality merchandise at bonifide  
discount prices," Vincent says.

He said the discount prices  
reflect savings passed on to  
customers in lower costs of  
merchandise purchased in  
greater volume direct from  
manufacturer or importer. He  
said savings to the customer in  
most instances range from 25  
to 40 per cent under normal  
retail prices.

"I personally have found  
discounting to be the most fas-

inating field of retailing  
going today." Vincent de-  
clares.  
"The various economies com-  
bined in mass merchandising,  
and elimination of the jobber  
make it possible to sell many  
items to the consumer at prices  
I previously had been paying  
to the jobber."



**Pharmacy**

Bill R. Spain is the general  
manager of Gibson's phar-  
macy department. Spain is a  
1963 graduate of the Univer-  
sity of Texas School of Phar-  
macy and has been at the  
local Gibson's Pharmacy for  
two years. He, his wife,  
Barbara, and one son live  
at 2712 Ann Drive. They are  
members of the First  
Methodist Church.

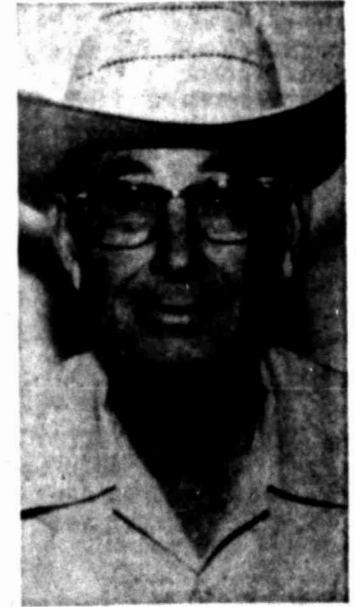

**Security**

Albert Smith is the security  
guard at Gibson's. He re-  
cently retired from 41 years  
with the Texas & Pacific  
Railway Co. He is the im-  
mediate past chairman of  
the Big Spring Salvation  
Army Advisory Board, a  
former secretary of the local  
Brotherhood of the Railroad  
Trainmen, and a past pre-  
sident of the Texas Shrine  
Motor Patrol Association. He  
and his wife, Janie, live at  
809 W. 18th and are mem-  
bers of the First Methodist  
Church. They have one  
daughter and three grand-  
children.

**Complete Line  
In Shoe Dept.**

Customers at Gibson's will  
find complete shoe selections.  
Gibson's stores have a wide  
assortment of boots and work-  
ing shoes, but the customer can  
also find shoes for sport or  
casual wear.

Women's and children's shoes  
are featured plus a complete  
line of men's dress shoes.



**Santa's Warehouse**

Toys overflow the shelves in the Gibson's Toy Department, just awaiting some boy or girl. Toys are shipped direct from the North Pole and are available for year-around distribution.

## Housewares Offer Many Temptations

Housewives shopping for housewares at Gibson's Discount Centers will find temptations at every hand in spacious mass displays that are constantly being changed to assure continued customer interest.

The enticement to browse and yield to impulse in selecting useful and decorative items is enhanced by the variety and color the items themselves lend to the department, according to Roman Parma III.

"These are items that have mass appeal and tremendous impulse value," explains Parma, buyer of housewares and related small appliances, gifts and home decor merchandise for the Seagoville central offices of Gibson Products Co.

He said shoppers at Gibson's by their own selections have prompted upgrading of mer-

chandise lines, especially in home decor, lamps, pictures and other types of home furnishings.

Located at the right front of the store and extending towards the rear, housewares departments are rated "strong" in all Gibson's stores, as a rule being allotted 15 to 18 per cent of floor space.

Concentration in staple housewares is on nationally advertised name brand merchandise, with featured merchandise placed at gondola ends for shopper ease and department identification. Color and variety are predominant in glasswares, with large representation of import items from Italy and Japan.

Small appliances, rated strong as traffic stimulators, are likewise stocked in depth, with emphasis on best-moving items selected from major manufacturers.

## Stereo Records, Tapes Featured At All Stores

Latest recordings by top entertainers in both stereo and hi-fi phonograph records and

stereo car tapes are featured by Gibson's Discount Centers. Inventory includes major recording labels, such as Capitol, Columbia, RCA, Decca and Dot, with record concentration in fastest-selling 150 lp's and 45's.

The phonograph records and stereo car tapes are carried adjacent to camera departments, with the car tapes also available in automotive departments in most stores.

Distribution of the phonograph records and car tapes is by Rack Suppliers, record subsidiary of the parent Gibson Products Co. The stores are serviced on a guaranteed sale basis by Rack Suppliers, headquartered in Seagoville. The company has sales of approximately \$5 million.

Rack Suppliers claim a 12-time annual turnover for its compact sections, which also contain a standard assortment of accessories.

Charlie Davis, manager of Rack Suppliers and buyer of records for the discount chain, noted that both buying and merchandising services are available to the stores. Sizes of the record sections range from 200 or 300 feet up to 1,000 feet.

### Meat Market

Jimmy Mantooth, a graduate of Odessa High School, is manager of the Gibson's meat market. He has been with Gibson's a year. He, his wife, Doris, Ann, and two children, live at 4016 Parkway.



**Warehouse**

Berry Watson, graduate of Alpena, Ark., High School and Brownwood Business College, is manager of Gibson's warehouse. He has been with Gibson's seven years. He and his wife, Flora Bella, live at 3916 Hamilton and are members of the Berea Baptist Church.

## Emphasis On Name Brands

Emphasis on name brand merchandise from reputable manufacturers or importers "at reasonable prices" is credited as a major factor in acceptance of Gibson Discount Centers across the country and growth of the franchise organization into a network of nearly 400 stores since 1958.

The stores carry over 20,000 items, some 16,000 of which are name-brand merchandise.

H. R. Gibson Sr., founder and board chairman of Gibson Products Co., which serves the franchise network, notes that over 75 per cent of all merchandise bears recognized name brands.

**FOR BEST RESULTS, USE THE HERALD'S WANT ADS!**

# GIBSON'S DISCOUNT CENTER

## JOHNNY EXPRESS



The Big New Idea In Trucks

- Strong—Will Hold A 200-Lb. Man
- Remote Control You Drive It.
- As Seen On T.V. By Topper

**\$12<sup>77</sup>**

# TOYS



## JOHNNY ASTRO

It Really Flies  
SET INCLUDES:  
Control Center  
3 Space Vehicles  
Astronaut & Capsule  
Launching Station

**\$4<sup>27</sup>**

YOU CONTROL: TAKE-OFF • MID-AIR • LANDING.

## PASS 'N SHOOT BASKETBALL



ALL STEEL CONSTRUCTION SHOOT FROM EVERY ANGLE. WORKING SCOREBOARD... **\$6<sup>88</sup>**

## ELECTRO-SHOT

BY MARX  
THE EXCITING ARCADE TYPE MACHINE—TARGET RANGE. SHOOT AT MOVING TARGET

**\$11<sup>66</sup>**

Here they come from the Planet Zero!



CHOICE OF:  
ZOBOR,  
ZERAK  
OR  
ZINTAR **\$3<sup>88</sup> EA.**

## JOHNNY TOYMAKER SET

STARTER SET MAKE YOUR OWN ACTION TOYS THAT REALLY WORK. CARS, BOATS, BUGS, ETC. **\$8<sup>88</sup>**

## M-16 MARAUDER AUTOMATIC RIFLE

**\$5<sup>33</sup>**  
NO CAPS! NO BATTERIES!  
50 ROUNDS OF REAL \*ROUND!



SMALL DOWN PAYMENT WILL HOLD ANY TOY TILL DEC. 24th



## OFFICIAL ALL-PRO FOOTBALL GAME

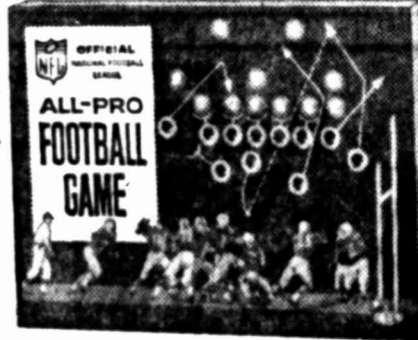

Block! Pass! Run! Tackle! Kick! Plunge the line, run ends! It's the best all-pro football game ever made!

**\$2<sup>97</sup>**



OVER 350 PIECES

## SUPER CITY SKYSCRAPER SET

WITH WHIRLING MOTOR HELICOPTER

INSTANT SNAP ASSEMBLY SCALED FOR ALL MOTORIFIC CARS AND TRUCKS

**\$6<sup>97</sup>**

## ROCKEM-SOCKEM

## ROBOTS

BY MARX

WORLD'S ONLY FIGHTING ROBOTS. TAKES TWO MANAGERS TO HANDLE THE FIGHTERS. TAKES LOTS OF SKILL TO WIN

**\$7<sup>88</sup>**



## MATTEL'S MAN IN SPACE

## MAJOR MATT MASON

JET PROPULSION PAK SPACE SLED INCLUDED

FLEXIBLE ARMS & LEGS HE FLIES!

**\$2<sup>27</sup>**

## THE GAME OF LIFE



A REAL FAMILY GAME **\$3<sup>19</sup>**

## FUN FOR THE WHOLE FAMILY GAMES!

POPPIN' HOPPIES	<b>3<sup>19</sup></b>	KERPLUNK	<b>1<sup>97</sup></b>
COLD FEET	<b>4<sup>27</sup></b>	THE LAST STRAW	<b>1<sup>88</sup></b>
DON'T SPILL THE BEANS	<b>1<sup>88</sup></b>	HOUSE PARTY	<b>3<sup>27</sup></b>
		FUNNY FACE	<b>2<sup>39</sup></b>

## TWISTER



THE GAME THAT TIES YOU UP IN KNOTS... **\$2<sup>49</sup>**

NO HIGH FASHION AT GIBSON'S

# Soft Goods Show Gains

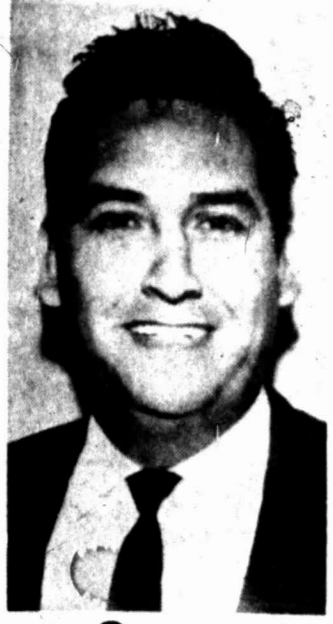

**Grocery**

Theodore Hernandez, a native of Big Spring, is manager of the Gibson's Grocery department. He and his wife, Dolores, and three children live at 1681 Canary and are members of St. Thomas Catholic Church.

With emphasis on upgraded quality and broader selections, soft goods have scored the most impressive gains among merchandise categories at Gibson's Discount Centers, according to soft goods buyer Andy Anderson. "We're in soft goods as never before, with nearly all of the larger stores allotting up to 20 or 25 per cent of store area for soft goods," Anderson says. "We feature the nationally known brands at discount prices in apparel lines as well as the basics in home furnishings," he noted. He credits this with helping increase sales volume, approximately doubled in many stores. Consequently, space allotted soft goods at the Gibson's Trade Shows has been greatly expanded, with efforts being made to

set up a rotation basis to permit all suppliers an opportunity to exhibit in at least one of the four annual shows. A classification including all types of fabric merchandise, clothing and domestics, soft goods are being given a stronger fashion image along with greater coverage. Included is wearing apparel for all the family, linens, shoes and luggage. The "tonier" look is more evident in some of the women's and girls' apparel lines and home furnishings, with the accent in men's apparel largely in work and leisure-type garments. However, Anderson notes that the company has no plans to extend the apparel lines into a "high-fashion" approach. "Gibson's is a discount store, and we concentrate on the

## Store Fixtures Are Special

everyday merchandise selections and not on specialty operations," Anderson said. Interior fixtures of Gibson Discount Centers, designed and built by Gibson's, are specifically aimed at bulk display of most merchandise lines. "When we started in business, we quickly found different types of merchandise required different fixtures," says Herbert R. Gibson Sr., founder and board chairman of the Gibson franchise organization. "While we will continue to improve our soft goods classifications, they will remain largely along basic lines." A native of Commerce, where he attended East Texas State University, Anderson spent three years with the U.S. Navy during World War II before beginning a merchandising career. He spent some 16 years with the Anthony Department Stores, starting in sales and as assistant manager of the Amarillo store and later managing stores in Brownsville, Harlingen and Victoria. He was manager of a Dunlop Co. store for five years before joining Gibson's in 1963 as head of soft goods department at Big Spring. He later served in similar capacity at Longview before shifting to 1966.

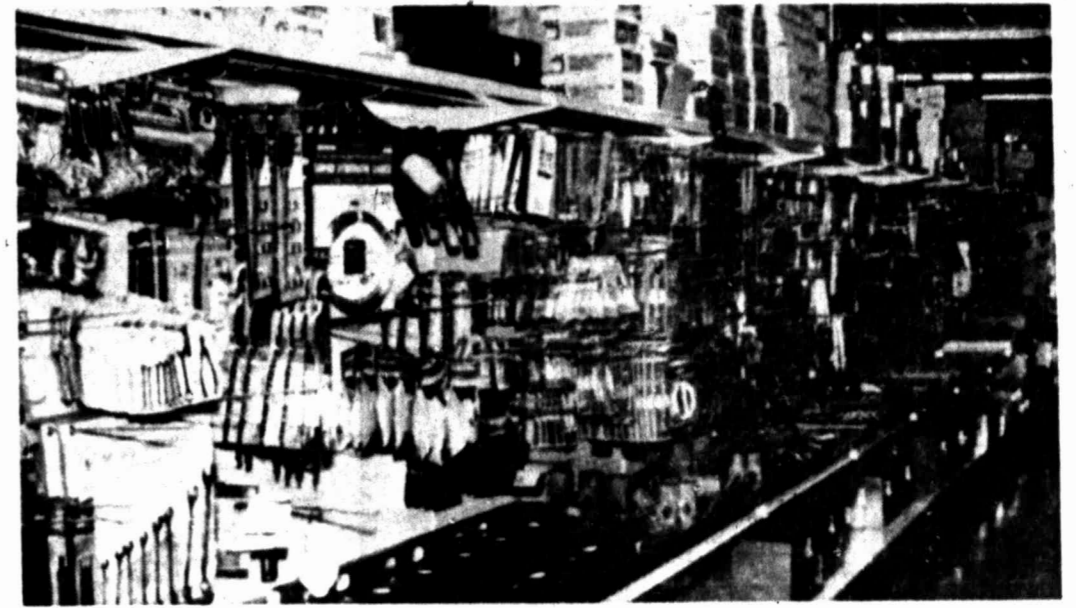

## The Right Tool

Any job goes faster with tools from Gibson's Hardware Department. The wide selection and low prices make just one stop fill the bill. He and his wife, Eddie, have one son, Don, a sophomore at the University of Texas at a secretary in Amarillo, and Arlington

**Suzy Homemaker**

**3 SPEED BLENDER**  
IT WORKS JUST LIKE MOTHER'S!

LOOK AT THESE FEATURES:  
• Variable speed selector • Beautiful styling • Modern mixing Pitcher—easy to clean • Large size — makes several portions • Portable, battery powered • Sturdy construction — modern design

SEE ALL THE OTHER SUZY HOME-MAKER APPLIANCES AT GIBSON'S

**\$3.57**

**"SUPER SAFETY" MODERN OVEN**

THE ONLY TOY OVEN TO GIVE YOU ALL THIS...  
• Full king size oven—bakes cake in 5" diameter pan. • Modern "pop-through" oven. • Warns food on top of stove. • Complete safety door—when indicator shows red—oven is warm — door will not open—when indicator shows green—oven is safely cooled — door can be opened. • Has exclusive TOPPER safety wall plug (UL approved)

**\$8.66**

WHERE YOU ALWAYS BUY THE BEST FOR LESS!

**GIBSON'S DISCOUNT CENTER**

**SUZY HOMEMAKER MIXER**  
HI-SPEED MIXER WORKS LIKE A REAL ONE.

MIXING UNIT, BOWLS AND BEATERS DETACH FOR CLEANING

**\$4.27**

BABY SAY 'N' SEE

TALKING LIPS 10 PHRASES

**\$10.66**

**SCOOTER OR SKIPPER**  
YOUR CHOICE

**\$157**

**ROLLER SKATES**

NO. 101 FLYING SCOUT MODEL WITH DELUXE STEEL WHEELS

**\$2.97**

# ANNIVERSARY SALE!

**JEWEL TONE PURSE KIT**  
MAKE BY NUMBER

**\$5.27**

**JEWEL ART or CRAFT KITS**  
EASY TO MAKE BY NUMBER ON BLACK VELVET PANELS. GOLD FRAME MANY SUBJECTS

**\$6.33**

**LITTLE GIRLS NURSE OUTFIT**

INCLUDES X-RAY MACHINE MICROSCOPE, HYPO AND EVERYTHING FOR CURING DOLL ILLS

**\$1.67**

**PRETTY GIRL TRAVEL PAC**  
WITH BRUSH, COMB, HAIRCLIPS, COMPACT, POWDER AND OTHER COSMETICS IN A MODERN TRAVEL CASE

**\$3.39**

**MANICURE AND BATH SET**

FEATURING BRAND-NAME PRODUCTS

**\$1.27**

**POOL TABLE**

Wood and Hardboard Construction Folding Aluminum Legs for Easy Storage. Scorekeepers and Auto. Ball Return 41 1/2" L. 25" W. 27" H.

**\$11.27**

NO. 5006 **MARVEL THE MUSTANG**

The Real Galloping Horse. No Motors, No Batteries, Just Mount Up.

**\$11.27**

GIBSON'S ANNIVERSARY SPECIAL 19.95 VALUE

NO. 2034 OR NO. 2035 **BOYS' OR GIRLS' DRAGSTER**

FEATURES HI-RISER BARS BANANA SEATS 20-INCH SIZE.

**\$29.88**

BOYS IN ASH GREEN GIRLS IN PURPLE AND WHITE LAY-AWAY NOW!

**BABY PARTY DOLL**  
BY TOPPER  
THE MOST LOVABLE FUN DOLL  
EVER! SHE TOOTS A HORN—PLAYS WITH PARTY FAVORS—BLOWS UP BALLOONS AND BLOWS BUBBLES

19.95 VALUE ANOTHER GIBSON'S LAY-AWAY SPECIAL

**\$10.88**

**INSTANT Play House**  
With Instant Furniture  
Folds Flat—Space Saving  
For All 4-Inch Dolls Such As Liddle Kiddles

**88c**

**MOMMY'S PURSE**  
With All The Things That Mommy Carries.  
Play Money, Comb and Brush, Compact, Candi Pills, Keys, etc.

**\$1.39**

**MAGIC WAND Paper Dolls**  
CHOICE OF  
JUDY - CINDY  
SUE & SUPER TWINS

**49c**

**MATTEL-O-PHONE® I Talk!**  
• 18 minutes of 2-way talk with 40 friends!  
• Voices come from receiver—like a real phone!  
• 5 discs included!

**\$5.88**



**Budget Saver**

Groceries are priced at Gibson's to help the housewife stretch her food money. In the grocery department name-brand products are featured every day at special prices.

**'COLOR IT BIG'**

**Gibson's Holds Big Trade Shows**

Use any superlative of your choice... mammoth, gigantic, colossal... and you still won't be guilty of exaggeration in describing the Gibson's Trade Shows, held exclusively for the nation-wide chain of Gibson's Discount Centers.

Dubbed several years ago by H. R. Gibson Sr. as the "Biggest Trade Shows on Earth," the four annual shows have now gained recognition as the world's largest private trade shows.

Employees of Gibson's and dealers with the organization just say, "Color It Big!"

Four times a year the entire 222,000-square-foot area of Market Hall in Dallas is reserved exclusively for the shows. And even before one show gets underway, plans are being formulated for the next.

Sponsoring the big shows presents quite a challenge to Gibson, who at 67 years of age is capable of meeting any challenge. He delegates every phase of the production in such manner that the entire performance "clicks" as successfully as any Broadway production.

With the assistance of his wife, Belva, and the guiding hand of genial Show Director Ward Hamilton Jr., Gibson sees

to it that each show is conducted with precision, at the same time taking advantage of the occasion to transact diverse business with franchise holders, manufacturers' representatives and executives of many companies with which the discount chain does business.

Although their \$270,000 mansion is only 15 minutes commuting distance from Market Hall, Mr. and Mrs. Gibson maintain a suite at the Marriott Motor Hotel just across the freeway from the exhibit hall.

Hamilton points out that the four annual trade shows are seasonal in merchandising for the forthcoming November show (Nov. 4-8) will highlight sporting goods, soft goods and hardware lines. Other merchandise categories represented will include groceries, nursery items and lawn and garden equipment, spring toys, electronics and store fixtures.

Show dates for 1969 are: Feb. 8-12, May 12-16, Aug. 18-20, and Nov. 3-7.

Attendance at the trade show is restricted to franchise owners, store and department managers, with merchandise pre-selected by the buying staff at central offices in Seagoville.

For the convenience of exhibitors and buyers, pre-printed order forms are furnished by Gibson's, enabling the paper work to be cut down considerably. This also insures that all exhibited merchandise has been approved by Gibson's personnel.

A bank of 75 adding machines and calculators set up on the second floor of Market Hall permit buyers to total their orders daily, so that purchases will be brought in line with the stores open to buy.

The trade shows began initially in 1961 on a semi-annual basis at the Baker Hotel, with the shift to Market Hall made in 1963 as more lines were added. For example, some 800 lines were included in the 1964 Spring Show, approximately 1,200 a year later and some 3,000 of the finest merchandise lines included in the 1,100 booths in the recent August show.

Hamilton reports attendance at the shows has grown to about 6,000, including Gibson's representatives from nearly 400 stores in 30 states and the manufacturers' representatives who man the booths and assist store personnel in filling orders.

Hamilton was general manager for the central offices of Gibson Products Co., parent firm of the national discount chain, prior to becoming show director.

A native of Chicago, Ill., Hamilton is a graduate of the University of Illinois (class of 1931) where he majored in liberal arts. He spent most of his adult life with Hamilton Steel Products Co. of Chicago, founded by his father in 1931.

Following his father's death in 1951, the younger Hamilton was president of the steel firm, a small manufacturing plant for steel stamping products (toys and garden supplies), until joining Gibson's as general manager in June, 1965. He was appointed show director March 1 of this year.

Hamilton also manages the Ideal Travel Agency, a subsidiary of Gibson Products Co. The travel agency handles both domestic and foreign travel. Hamilton and his wife, Janet, have one son, Ward III, formerly manager of the Pleasant Grove Gibson's and now a field representative with the Army-Air-Force Post Exchange Service.



**Hardware**

Frankie Chandler, a native of Big Spring, is manager of Gibson's hardware department. He has been with the firm three years. He and his wife, Bonnie, and daughter live on Marcy.



**Ready To Wear**

Edward Martinez, a graduate of Big Spring High School and the Rutherford Metropolitan Technical Institute in Dallas, is the manager of the ready to wear department at Gibson's. He has been with Gibson's five years. He and his wife, Lisa, live at 3700 Connally, and are members of St. Thomas Catholic Church.



**CRISCO COOKING OIL**

**77¢**

**"IT'S OUR BI**



**PARKAY MARGARINE**

**4 \$1.00**

1-LB. QUARTERS



**KOUNTY KIST CUT GREEN BEANS**

**8 FOR \$1.00**

**LIBBY'S WHOLE KERNEL CORN**

**5 303 CANS \$1.00**

**MISSION SWEET PEAS**

**8 303 CANS \$1.00**

**IDAHOAN INSTANT MASHED POTATOES**

**1-LB. BAG 28¢**



**HUNT'S WHOLE PEELED TOMATOES**

**5 303 CANS \$1.00**



**ALL BRANDS COFFEE**

1 LB. CAN

**59¢**

ALL GRIND

2 LB. CAN

**\$1.18**



**WHITE SWAN CATSUP**

**5 14-oz. Bottles \$1.00**

**MOUNTAIN PASS REFRIED BEANS**

**10 FOR \$1.00**

**Gibson's Anniversary**

**BEEF SALE**

**NO OTHER BEEF SO FRESH... SO TENDER!**

Now... when you buy our beef... you get more for your money than ever before. We offer you the result of the greatest "Swiss-through" in meat tenderness... Swift's Premium Proten Tendered Beef! Imagine popping a round steak on the broiler... preparing it rare, medium-rare, or well-done... and having it serve just as tender and juicy and delicious as a much more expensive steak. It's possible now... possible because of a Swift Patented Process of tendering from within... try it today!

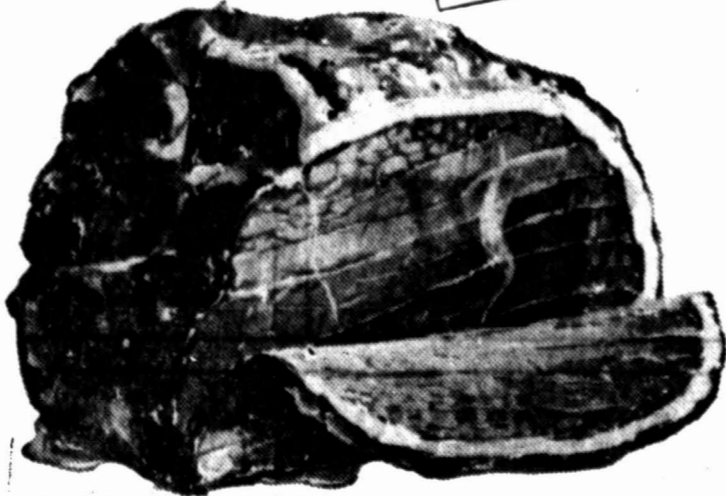

**MANHATTAN OVEN ROAST**

BONELESS - EXTRA LEAN

**88¢ lb**

**DENVER OVEN ROAST**

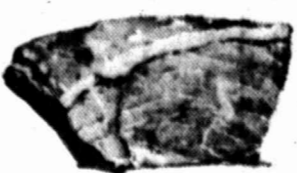

**BONELESS EXTRA LEAN 88¢ lb**

**ESSEX**

**BROIL STEAK**

BONELESS SWIFT'S PROTEN BEEF

**99¢ lb**

**PENNANT BACON**

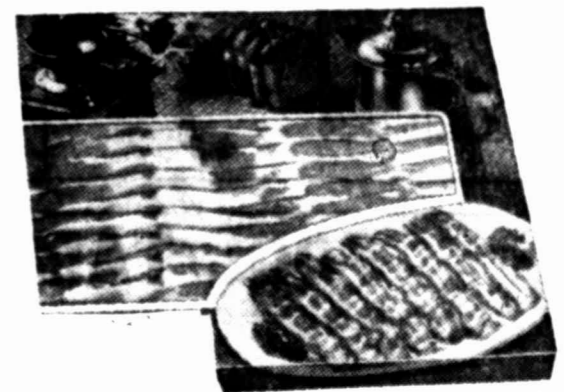

1-LB. PKG. EXTRA LEAN

**59¢ lb**

SWIFT'S OR MAYROSE



**HOSTESS HAM**

BONELESS-FULLY COOKED

**99¢ lb**



# BIRTHDAY

"WHERE YOU ALWAYS BUY THE BEST FOR LESS"  
**GIBSON'S**  
 DISCOUNT CENTER



2 LB. BOX

KRAFT  
**VELVEETA**

**87¢**



12 OZ. CAN

DEL MONTE

**SOFT DRINKS**

ALL FLAVORS

**7¢**

EA.



### What The Doctor Ordered

Drugs from the Gibson's Pharmacy are dispensed by licensed pharmacists. Drugs are up to date, and the latest discoveries are stocked.

**GERALD GIBSON**

## Youngest Son Has Big Share

Serving as coordinator of the Dallas County group of Gibson's for the nine Dallas County Discount Centers is but one of son's many roles filled by Gerald, the youngest of three children of Mr. and Mrs. H. R. Gibson Sr., co-founders of the national discount franchise organization now spanning 30 metropolitan areas and states. Gerald Gibson carries the duties of executive vice president of the parent Gibson Products Co., which also serves as a central office buying operations graphic lines and electronic touch on different merchandise categories, his particular area manages to keep tabs on six stores in which he has personal interests.

From time to time, he is called on to assist with the complete line of cameras, film new store planning and preparations, to participate in buying trips to major market centers involving other categories of merchandise as well as those for which he is directly responsible, and to serve as "troubleshooter" when need arises in relation to franchise operations.

Stores in which he has personal interests include the Bru-ton Road (Pleasant Grove) store in Dallas, Garland and Paris stores, Pueblo, Colo., unit in Shreveport and Barber City, La., the latter being an equal partnership with his two brothers.

A native of Dallas, the younger Gibson (now 29) was brought back to Dallas to assist with the central office operations and supervision of the metropolitan area stores prior to opening of the initial seven units in August, 1966.

For the prior four years, he had been living in Shreveport, La., where he directed operation of the Shreveport and Paris stores.

Reared and educated in Dallas, like his older brothers, he attended Abilene Christian College following graduation from Woodrow Wilson High School. While at Abilene, he met and married his wife, Barbara Jeanette. They have two daughters, Gay, 4½, and Anne, 3½.

Gerald got his start in the family business immediately after graduating from college in 1961, serving in various departments with the Lubbock Gibson's center. He spent two years at the Lubbock store, then helped open the Paris store and managed it until moving on to Shreveport in 1962.

He views his primary role with the Dallas stores as seeking to attain as much uniformity as possible in management operation and merchandising. As with all Gibson's Discount Centers, accent is on mass merchandising techniques.



**Beauty Aids**

Leonard Sampson, a Big Spring native, is the health and beauty aids buyer for Gibson's. He has been with Gibson's for two years. He and his wife, Janis, and son live at 1102 College. They are members of the Eleventh and Birdwell Church of Christ.



**Supervisor**

Doug Henry, who attended Shamrock High School, is the store supervisor at Gibson's. He has been with the firm five years. Prior to his promotion to store supervisor, he was the health and beauty aids buyer. He has been in the retail business for 28 years.

## Dixie Makes 120 Products

Dixie Laboratories is the health and beauty aid manufacturing division of Gibson-Products Co., with plant facilities adjacent to central offices of the parent firm on Gibson Street in Seagoville. Founded shortly after the company's initial wholesale operations were launched in North Little Rock, Ark., in 1932, Dixie Laboratories now produces some 120 items with sales volume exceeding \$2 million. Supervised by Bill Hudson, the laboratories division is one of the largest bottlers of rubbing alcohol. Other brands include So-Soft products, such as hair spray and hand lotion, Huntsman brand of men's products for hair dressing and shaving, and Pauline products, hand lotions, hand creams and beauty aids.

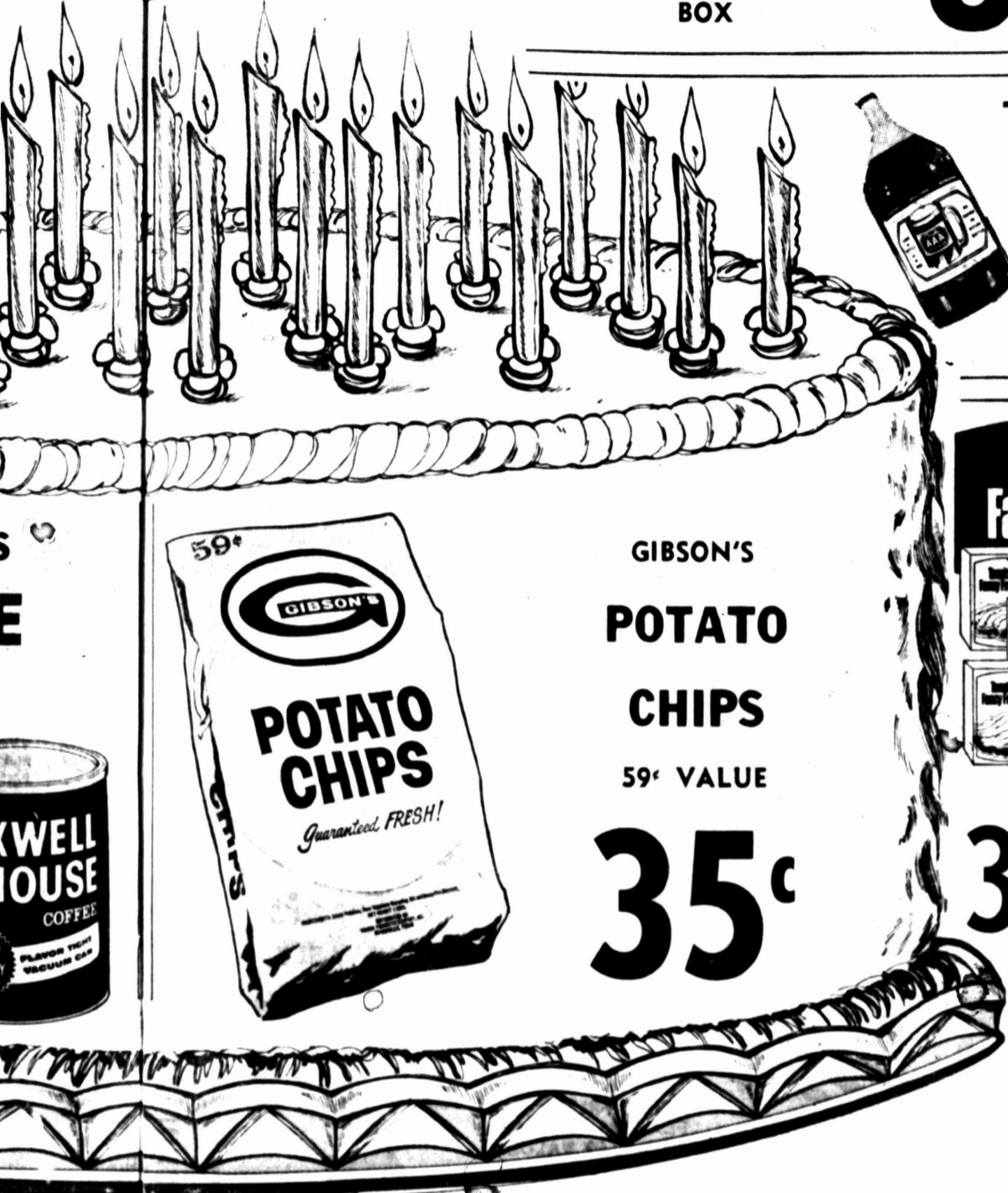

**TRIPLE AAA ROOT BEER**

½-GAL. BOTTLE

**39¢**

FRESHE  
**Parkerhouse Rolls**

24-CT. BAG

**24¢**

KELLOGG'S  
**CORN FLAKES**

12-OZ. BOX

**25¢**

NATURE RIPE  
 SLICED  
**STRAWBERRIES**

10-OZ. BOX FROZEN

**22¢**

GIBSON'S  
**BLACK PEPPER**

4-OZ. CAN

**17¢**

GIBSON'S  
**POTATO CHIPS**  
 59¢ VALUE

**35¢**

**Toastem Fancy Frosted pop-tops**

4 delicious flavors with unique frosting designs  
 STRAWBERRY BLUEBERRY PEACH HONEY CINNAMON

10-OZ. BOX

**3 FOR \$1.00**

TEKITOS  
**MEXICAN FOOD**

**39¢**

BEEF AND BEANS  
 8-OZ. PKG.

**RIDLEY'S GERMAN SAUSAGE**

12-OZ. PKG.

**49¢**

SUPERIOR  
**STEAK PATTIES OR STEAK FINGERS**

U.S.D.A. CHOICE BEEF BREADED FULLY COOKED

**49¢**

FAMOUS BRAND  
**CHOPPED BEEF**

8-OZ. PKG. GREAT FOR SNACKS

**59¢**

SEA VIEW  
**SHRIMP**

2-LB. BOX

**\$1.49**

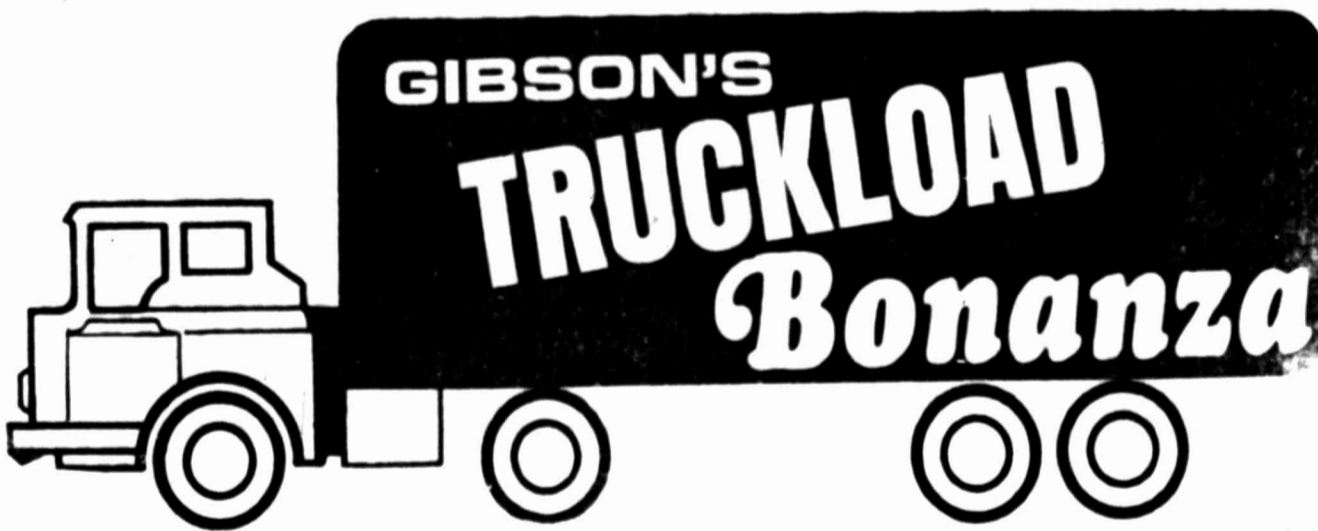

GIBSON'S

**MILK**

½ GAL. HOMO

**2 ½ GAL. 79¢**

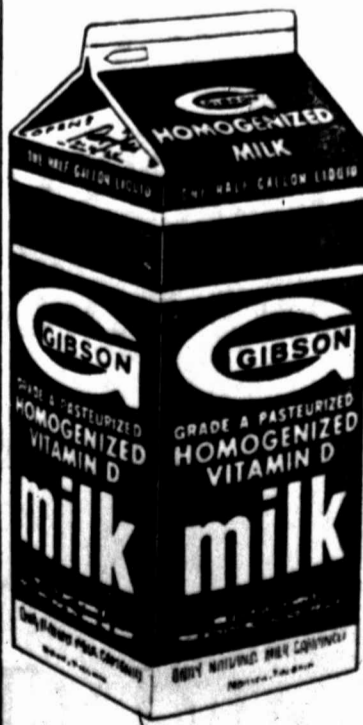



**Pretty As A Picture**

Shirley Franklin, saleswoman, checks over the supplies in the Camera Department. In addition to photo supplies, the department handles records, tapes and players.

**AT GIBSON'S**

**Heavy Emphasis On Sports Items**

Strong emphasis on sporting goods at Gibson's Discount Centers didn't happen by chance. Taking direction from founder H. R. Gibson Sr., an avid sportsman and outdoorsman, most of the more than 400 country's units across the country are heavily oriented to sporting goods and camping equipment.

This emphasis also reflects the able influence of a 42-year veteran in sporting goods merchandising, Lee Roy Kelso, buyer of sporting goods and camping equipment for central offices of Gibson Products Co., parent firm of the national franchise discount chain.

Previously engaged in retailing, jobbing and wholesaling of sporting goods, Kelso switched to discounting with Gibson's in 1962, and has since guided the development of Gibson's sporting goods departments into strong, year-round departments with sustained sales volume.

"Before I joined Gibson's, I came to the conclusion the discount method made possible with high volume mass merchandising was coming to the fore as the best prospect for sales dominance in distribution of sporting goods," Kelso says. "This view has proven to be correct, with the mass mer-

chandising of fishing tackle, sporting goods and camping equipment at popular prices exerting a big effect on increasing the numbers of users of such equipment."

"Mass merchandising, with high volume and discount prices, has made virtually all popular sporting goods available at prices which enable many families to participate who could not have done so in prior years," Kelso said.

He noted that more and more people are taking advantage of greater amounts of leisure time. The constant refinement and development of sporting goods items and ever-growing trend toward outdoor pursuits have also generated greater interest in the fast-paced market.

In the six years Kelso has been with Gibson's, the central buying organization has added every top fishing tackle and sporting goods manufacturer to its list of suppliers.

Acceptance at the store level is evident in the expansion of area devoted to sporting goods, up from approximately five per cent of total store area to about 15 per cent of store area.

Kelso noted that purchases and sales have grown to the point where the Gibson's chain is now among the nation's top buyers and retailers of a number of leading name brand sporting goods lines.

For example, Gibson's is rated the largest buyer of several brands of fishing tackle, these including such famous lines as Garcia, Zebeo, True Temper and Heddon.

Gibson's is among the top merchandisers of such famous camping equipment, outdoor and vacuum goods lines as Coleman and Thermos.

The Gibson's chain has become the largest distributor of Mossberg and High Standard firearms and Federal ammunition.

Gibson's is also rated close to the top among the leading retailers of Rawlings and Spalding athletic goods.

Another basic reason for Gibson's success with sporting goods, according to Kelso, is "knowledgeable sales people."

"While we try to stress self-service as much as possible, sporting goods also requires experience. Our people can demonstrate how to reload a rifle, the difference in fishing tackle and the proper method for setting up outdoor equipment."

The Gibson method of mass display is particularly evident in some of the larger stores where 500 to 1,000 fishing rods are massed on specially designed fixtures; up to 400 guns and 500 cases of shotgun shells are standard inventory during season.

Guns and rifles retail for up to \$500, with the average about \$100 — among the few merchandise categories at Gibson's selling for more than \$25. Rods and reels are most active in the \$10 to \$12 range, with some items priced up to \$50.

Most sporting goods departments have separate checkouts to handle the sale of guns and big ticket items such as binoculars, fine cutlery and reels which are displayed in glass cases.

An outdoors enthusiast himself, Kelso "loves" to hunt and fish when opportunity presents itself. This gives him a chance to get away from "book work" and try out some of the items he will be selecting for the stores.



**Advertising**

Pete Fowler, a native of Bisbee, Ariz., is advertising manager at Gibson's. He has been with Gibson's six years. He lives at 1302 College with his wife, Virnette, and three children.



**Housewares**

Jerry Cuthbertson, a 1966 graduate of Big Spring High School, is housewares manager at Gibson's. He has been with the firm for one year. He and his wife, Margaret, attend the Eleventh and Birdwell Church of Christ.

**GIBSON'S PHARMACY**

**THE ONLY DIFFERENCE IS THE MONEY YOU SAVE**

**PHISOHEX**  
16-OZ.  
SUDSING  
ANTIBACTERIAL  
SKIN  
CLEANSER  
**\$1.78**  
2.75 VALUE

**METAMUCIL**  
BULK LAXATIVE  
3.33 VALUE  
**\$2.22**  
14-OZ. CAN

**MAALOX**  
12-OZ.  
FOR RELIEF OF  
GASTRIC HYPERACIDITY  
NON-CONSTIPATING  
1.50 VALUE  
**\$1.00**

**GERITOL**  
AMERICA'S NO. 1 VITAMIN-  
IRON TONIC  
IRON-POOR  
BLOOD?  
100 Tablets  
**\$3.39**  
COMPARE AT 5.95

**ALPHA KERI BATH OIL**  
2.80 VALUE  
**\$1.88**  
8-OZ.

**MYADEC**  
High Potency Vitamin  
Formula With Minerals  
BUY A BOTTLE  
OF 100  
7.79 VALUE  
**\$4.58**  
GET A BOTTLE  
OF 30  
FREE

**POLY-VI-SOL**  
CHEWABLE  
VITAMINS  
5 New Fruit Flavors  
For Active, Growing  
Children  
**\$2.08**  
100's  
3.79 VALUE

**CONTACT**  
PKG. OF  
10  
1.59 VALUE  
**\$1.00**

**DECA-VI-SOL**  
CHILDREN'S  
CHEWABLE  
VITAMINS  
**\$2.18**  
5 NEW FRUIT  
FLAVORS  
100's—3.99 VALUE

**ANNIVERSARY SALE**

**BARNES HIND CONTACT LENS WETTING SOLUTION**  
\$1.59 VALUE  
**\$1.08**

**Playtex Disposable Bottles**  
65-COUNT  
1.19 VALUE  
**88c**  
BOX

**ATTENTION!**

1. DO YOU TAKE PRESCRIPTION MEDICATION?
2. ARE YOUR DRUG EXPENSES RUNNING BEYOND YOUR BUDGET?
3. DO YOU WANT QUALITY DRUGS AT THE LOWEST PRICES IN TOWN?
4. DO YOU LIKE TO SAVE MONEY ON NATIONALLY ADVERTISED VITAMINS & DRUG NEEDS?
5. IF YOUR ANSWER TO ANY OF THESE QUESTIONS IS YES—THEN BRING YOUR NEW PRESCRIPTIONS TO GIBSON'S PHARMACY.
6. LET US PRICE THEM. WE WILL SAVE YOU MONEY.
7. TRY US NOW!

**PARKE-DAVIS SIBLIN**  
16-OZ. CAN  
BULK  
LAXATIVE  
3.73 VALUE  
**\$2.19**

**TRIAMINCIN COLD TABLETS**  
For Symptomatic  
Relief of Colds,  
Sinus Headaches,  
Hay Fever  
1.50 VALUE  
**38c**

**GIBSON'S PHARMACY**



**Gifts Galore**

The gifts display in the Houseware Department at Gibson's has a wide assortment of goodies that any receiver would be honored

to get. In addition, all of the selections would go well in the giver's home, also.

**Civic Work Urged By Gibson Official**

Active community participation by management is an important factor in creating a favorable store image for Gibson's Discount Centers according to Jack Howard, mayor of Monroe, La.

Owner-operator of several Gibson Discount Centers in Louisiana and Arkansas, Mayor Howard declared there are only two kinds of images — good and bad — a store can possess in the judgment of the consumer.

He noted that the Gibson organization stresses community participation and once a Gibson store is located in a community, the opinion of the people changes almost immediately.

"The image of Gibson is the envy of the rest of the business people in many cities where we are doing business, and it's up to you to maintain that image," he told an audience largely comprised of Gibson management and buyer representatives in Dallas for a Gibson Trade Show.

He also urged interest in local, state and national politics. "Be sure it's right, then let it be known you stand for the right thing," he said.

Mayor Howard said discounting has found a ready acceptance because the American public had become loaded down with so many costly frills — "and the gate



**Well Dressed**

The ready to wear department at Gibson's carries clothes in every size and color to meet the tastes of the buyers. Current styles are stocked.

However, he cautioned there is no place for dishonest advertising or come-ons for the store. He said it is important that advertising convey a true image the store desires to establish.

**POLAROID COLOR PACK 210 CAMERA**



TAKES PERFECT COLOR OR BLACK AND WHITE PICTURES INDOORS OR OUT

EASILY ADJUSTED FOCUS WITH BUILT-IN LIGHT METER

**\$36<sup>99</sup>**

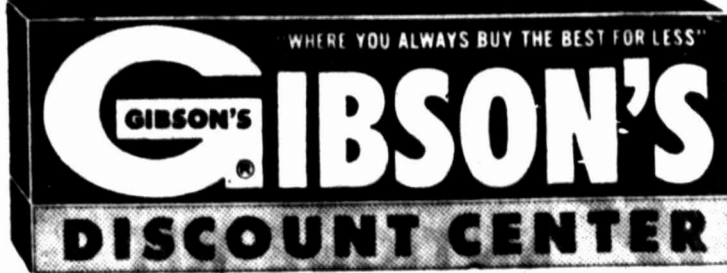

**JADE 6 TRANSISTOR POCKET RADIO**



4"x2 1/2"x1 1/4"

**\$2<sup>47</sup>**

COMPLETE WITH BATTERY AND CARRYING CASE

**BELL AND HOWELL COMPLETE HOME MOVIE KIT**



Give your family and yourself years of enjoyment and fun. Give the quality deluxe Bell & Howell complete Movie outfit... specially selected and priced for considerably less than if these items were purchased separately. Here's everything needed to film and show big, bright movies of superlative quality. Hurry, while they last.

**149<sup>97</sup>**

INSTANT CREDIT AS LOW AS \$11.00 PER MO.



**POLAROID BIG SWINGER**

24.95 VALUE

USES SAME B AND W FILM PACK AS THE MOST EXPENSIVE POLAROID CAMERAS

**\$17<sup>77</sup>**

BUILT IN LIGHT METER, FOCUS AND FLASH POWER SYSTEM

**STEREO ALBUM BY 101 STRINGS**

33 1/3 RPM RECORDS VARIOUS TITLES

**\$1<sup>17</sup>**

**45 RPM RECORDS NO MORE THAN 6 MOS. OLD (OFF THE CHART) AND ALL TOP 20 TUNES**

EACH RECORD WAS A 300,000 COPY OR MORE SELLER

**27<sup>c</sup>**



**KODAK S-10 INSTAMATIC CAMERA**

NO LENS ADJUSTMENT JUST AIM AND SHOOT COMPACT

COMPLETE WITH FILM AND FLASHCUBE

**\$18<sup>97</sup>**

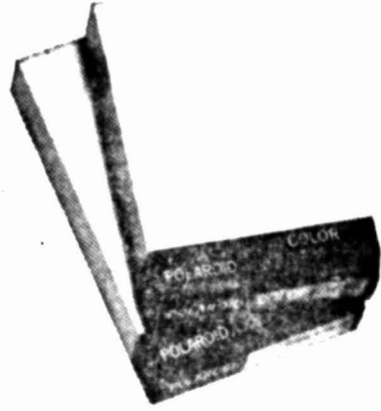

**POLAROID 108 COLOR PACK FILM**

FITS ALL POLAROID COLOR PACK CAMERAS

**\$3<sup>59</sup>**

NO DEALERS

**POLAROID 107 BLACK AND WHITE FILM PACK**

**\$1<sup>89</sup>**

**ANNIVERSARY SALE!**



**KODAK INSTAMATIC M-14 MOVIE CAMERA**

BUDGET PRICED ELECTRIC EYE MODEL NO SETTINGS TO MAKE—PALM SIZE BATTERY POWERED

BUILT IN FILTER COMPLETE WITH COLOR FILM AND BATTERIES

**\$33<sup>97</sup>**

**GOETHAL AUTOMATIC Stereo-Phonograph**



ALL WOOD CABINET TWO 5"x3" EXTENDED RANGE SPEAKERS FOR TRUE STEREO AUTOMATIC SHUT-OFF

**\$28<sup>88</sup>**

**WESTINGHOUSE AM-FM TABLE RADIO**



SOLID STATE STATIC FREE FM INSTANT AM SLIDE RULE TUNING

**\$17<sup>97</sup>**



WESTINGHOUSE CLOCK RADIO BIG 5" SPEAKER

**\$11<sup>97</sup>**

**PLAY TAPE PORTABLE AUTOMATIC TAPE CARTRIDGE PLAYER**

2 CHANNEL SELECTOR OPERATES ON BATT. OR AC OUTLET FOR EXTRA SPEAKERS

**\$12<sup>99</sup>**

**CASSETTE TAPE RECORDER**

USES CASSETTE CARTRIDGE TO RECORD AND PLAYBACK

WIDE SELECTION OF PRE-RECORDED TAPES AVAILABLE

**\$26<sup>88</sup>**

**WORLD WIDE REMINGTON 550 SELEKTRONIC**

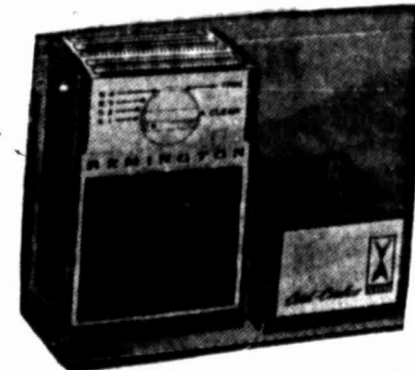

WITH NEW HANDY TRAVEL PACK

**CORDLESS ELECTRIC SHAVER**

4 POSITION DIAL WITH POP-UP TRIM CHARGING STAND WALL RACK

**\$22<sup>88</sup>**

**USE GIBSON'S LAY AWAY OR INSTANT CREDIT PLAN**

## DEVOE WALL PAINT



NEW WONDER TONES COVER IN ONE COAT BECAUSE THEY'RE POLYMERIZED

- IT'S ODORLESS
- DRIES IN 20 MINUTES
- EASY TO APPLY
- USE BRUSH, ROLLER OR SPRAY

**3<sup>69</sup>** GAL.



**49<sup>c</sup>**

## DEVOE LATEX HOUSE PAINT



IT TAKES LESS PAINT WITH DEVOE'S HOUSE PAINT

- LASTS LONGER
- ONE COAT WILL COVER MOST SURFACES
- EASY CLEAN-UP WITH WATER

**4<sup>69</sup>** GAL.

## SPRAY PAINT

KOTE FOR VINYL PLASTIC AND FABRIC

**99<sup>c</sup>**



**\$2<sup>39</sup>**



NU-KOTE REFINISHING SPRAY KIT

GIVES HOUSEHOLD APPLIANCES, TILE, METAL SURFACES A FACTORY FRESH LOOK

**\$1<sup>69</sup>**

# ANNIVERSARY SALE!

USE OUR LAYAWAY PLAN OR INSTANT CREDIT

DISCOUNT ON ALL ITEMS NOT JUST A SELECT FEW

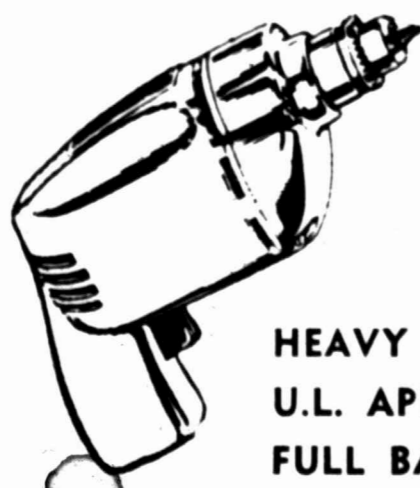

### POWER BILT DRILL

1/4 INCH ELECTRIC

HEAVY DUTY U.L. APPROVED FULL BALL-BEARING THRUST FULL LOAD 1,000 R.P.M.

**6<sup>99</sup>**

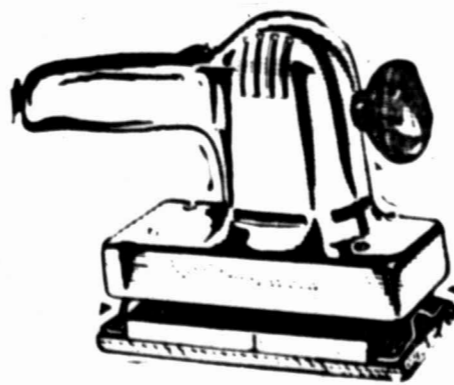

### ELECTRIC SANDER

BY RAM TOOL

HEAVY DUTY AND VERSATILE. ADJUSTS FOR EITHER ORBITAL OR STRAIGHT LINE SANDING

NO. R-120 TOP PERFORMANCE FROM THE 115 V., A.C. AIR COOLED MOTOR. MIRROR FINISH

**13<sup>57</sup>**

### UNFINISHED WOOD TABLE LEGS

4 IN.	6 IN.	9 IN.	11 IN.	14 IN.	17 IN.	21 IN.
<b>99<sup>c</sup></b>	<b>1<sup>09</sup></b>	<b>1<sup>49</sup></b>	<b>1<sup>79</sup></b>	<b>1<sup>99</sup></b>	<b>2<sup>37</sup></b>	<b>2<sup>79</sup></b>

TAPERED HARDWOOD 4 LEGS PER PKG.

### UNITRIM by UNITRON

DECORATOR FLEXIBLE MOLDING AND HAND CARVED LUAN MAHOGANY PLANT-ONS

**20% OFF** GIBSON'S LOW DISCOUNT PRICE



# Health, Physical Education Center Given

Owners of Gibson's Discount Centers across the nation committed a major gift to Abilene Christian College, making possible the \$1.5 million Gibson Health and Physical Education Center on the campus.

The gift was made in tribute to the chain's founders, Mr. and Mrs. H. R. Gibson Sr. of Dallas.

Herb Gibson Jr., president of Gibson Products Co. in Seagoville, announced the gift at a meeting of the ACC Board of Trustees.

"We wanted to express our appreciation of Mr. and Mrs. Gibson in a tangible way," said V. E. Howard of Texarkana.

"And we wanted to make a lasting contribution in their honor to benefit the thousands of young people who will be served down through the years by Abilene Christian College, where their three sons met their wives and where many store owners, managers, employees

and their families have been educated."

Howard was the first owner to secure a Gibson franchise operation.

It was in Abilene that the elder Gibson opened his first store. The chain now includes nearly 400 stores and operates from Canada to Mexico and from the eastern seaboard to Hawaii.

Dr. Don H. Morris, president

of Abilene Christian, issued this response when the gift was announced:

"It will help provide a vitally needed building on our campus and will move our (development) campaign forward in a wonderful way. Mr. Gibson is one of our most devoted members of the National Development Council and we are indeed grateful to him, his family and all others who are having a part in this."

The Gibson Health and Physical Education Center could be called functional, luxurious, spacious and-or unbelievable — and all of the descriptions would be true.

Formally opened Sunday, Feb. 18, 1968, the facility is the home of the Department of Health, Physical Education and Recreation at the college, the first major building to be built

for this department since Ben-net Gymnasium in 1929.

Several facilities missing on the campus until that Sunday went into use. These would include an NCAA regulation size swimming pool, three handball courts, a weight-lifting room, a gymnastics room, three auxiliary gymnasiums and a special exercise room for handicapped students.

The building also has six classrooms, dressing facilities for men and women students and offices for the department's faculty and intercollegiate athletics coach-ing staff and athletic director.

The building has 69,202 square feet. Architects for the building were Jessen, Jessen, Millhouse, Greeven and Crume of Austin. Contractor was Rose and Sons, Inc. of Abilene.

The soft goods department at Gibsons includes clothing and home furnishings.

In the women's and girls' ready-to-wear are lingerie and foundations, and all types of sportswear.

Men's clothing includes sports coats, slacks, complete line of shirts, jackets, sweaters, hats and underwear.

Apparel Lines  
For Men, Women

FOR BEST RESULTS  
USE HERALD WANT ADS

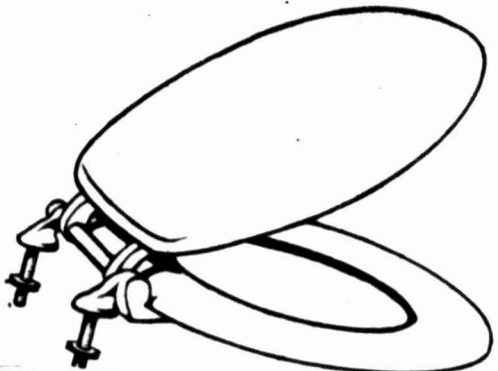

SOLID MOLDED SEAMLESS SEAT AND COVER. DURABLE ENAMEL FINISH IN WIDE CHOICE OF COLORS

\$2<sup>19</sup>

## DIMMER CONTROL SWITCH



REPLACES ON AND OFF SWITCH. FITS ANY WALL PLATE. EASY INSTALLATION DIMS THE LIGHTS FOR T.V. ENJOYMENT

\$2<sup>99</sup>

## BURGLAR ALARM

BATTERY OPERATED  
WIRELESS INSTALLATION  
SNAPS TO ANY DOOR  
SUPERSONIC SOUND

\$1<sup>87</sup>

GIBSON'S ANNIVERSARY SPECIAL

## TOILET SEAT

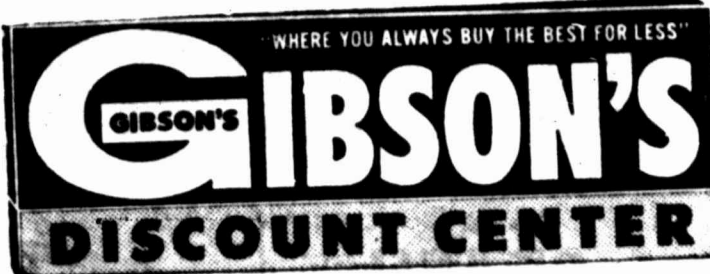

MAKES RECOVERING EASY



DO IT YOURSELF

# ANNIVERSARY SALE!

## OUTDOOR FURNITURE SET

1 CHAISE LOUNGE AND  
2 FOLDING CHAIRS

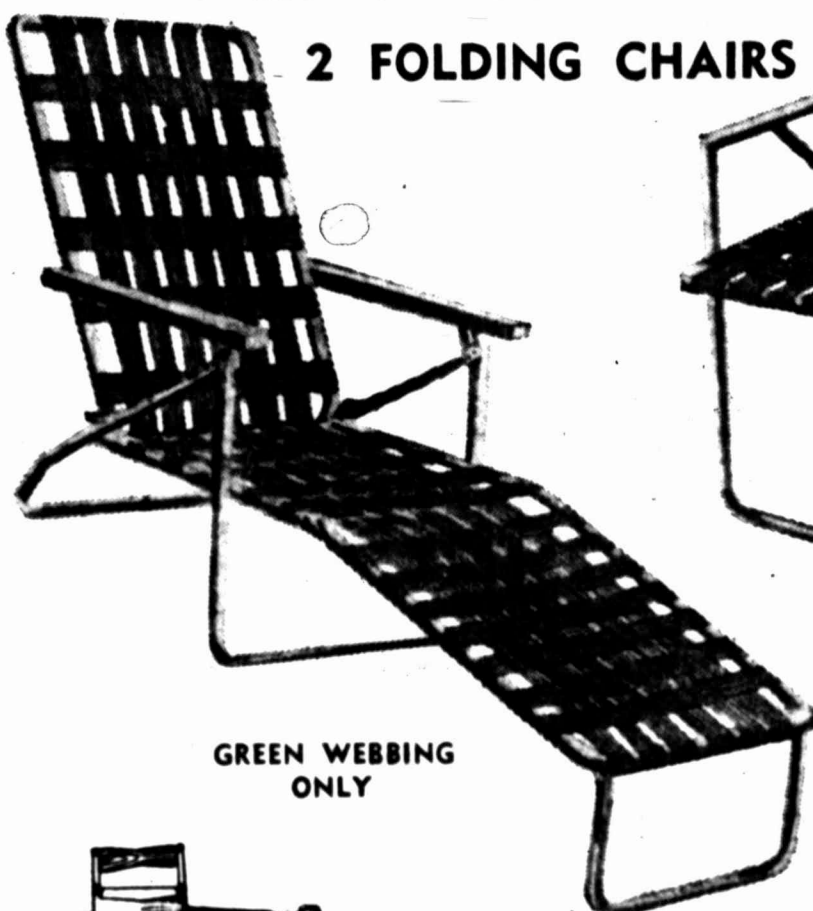

GREEN WEBBING ONLY

\$7<sup>88</sup>

SET



6-QUART

## ICE CREAM FREEZER

NO. 7406 HAND OPERATED. WOODEN LEAK PROOF BARREL

\$10<sup>88</sup>

## VINYL MATERIAL

WITH THE LOOK AND FEEL OF LEATHER

SOFT AND EASY TO WORK. HUNDREDS OF MONEY SAVING USES. 54 INCHES WIDE

\$1<sup>00</sup> YD.

## FOLDING DOOR



WHITE OR TAN  
32"x80"

EXTRA HEAVY, TOUGH VINYL PLASTIC

\$1<sup>79</sup>

KITCHEN MAID

## Food Waste Disposer

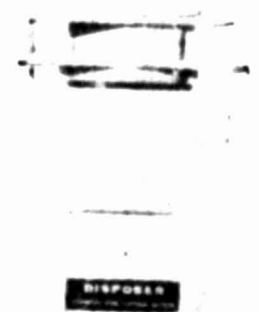

STAINLESS STEEL CUTTING ACTION  
5 YR. GUARANTEE

\$16<sup>44</sup>



8TH YEAR IN BIG SPRING

## OUTDOOR EXTENSION CORD

20-FT. HEAVY DUTY — U.L. APPROVED

63<sup>c</sup>

## 25 FOOT Telephone Extension

READY TO HOOK-UP—COLOR CODED FOR EASY INSTALLATION

99<sup>c</sup>

## NEW COLORTONE TV ANTENNA

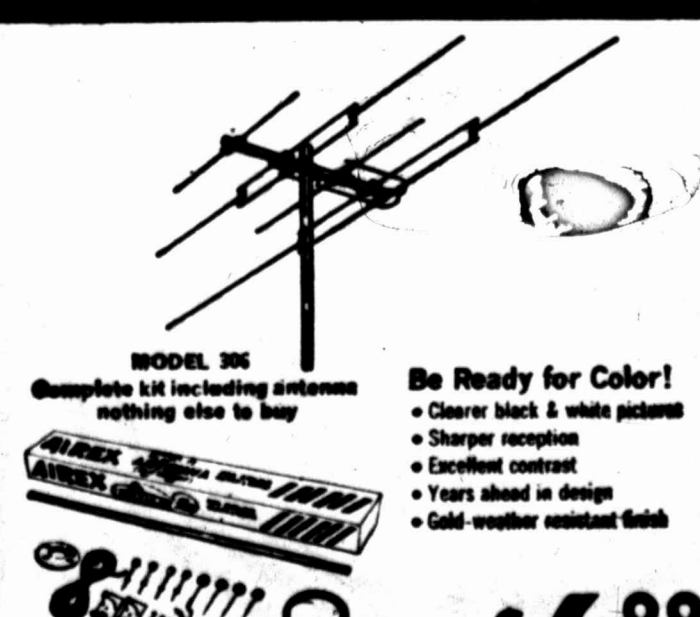

MODEL 205  
Complete kit including antenna nothing else to buy

Be Ready for Color!

- Clearer black & white pictures
- Sharper reception
- Excellent contrast
- Years ahead in design
- Cold-weather resistant finish

\$6<sup>88</sup>

15.00 VALUE

## WELLER SOLDERING KIT

NO. D550PK

KIT

DUAL HEAT  
14.95 VALUE



SOLDERING GUN, ACCESSORIES AND PLASTIC CASE

\$7<sup>48</sup>

## BERNZ-O-MATIC PROPANE TORCH

NO. TX10

PROPANE

TORCH

FOR GENERAL SOLDERING REMOVES PAINT AND PUTTY AND MANY MORE USES



BIRTHDAY SPECIAL

\$3<sup>48</sup>

107 PIECES

## SOCKET and TOOL SET

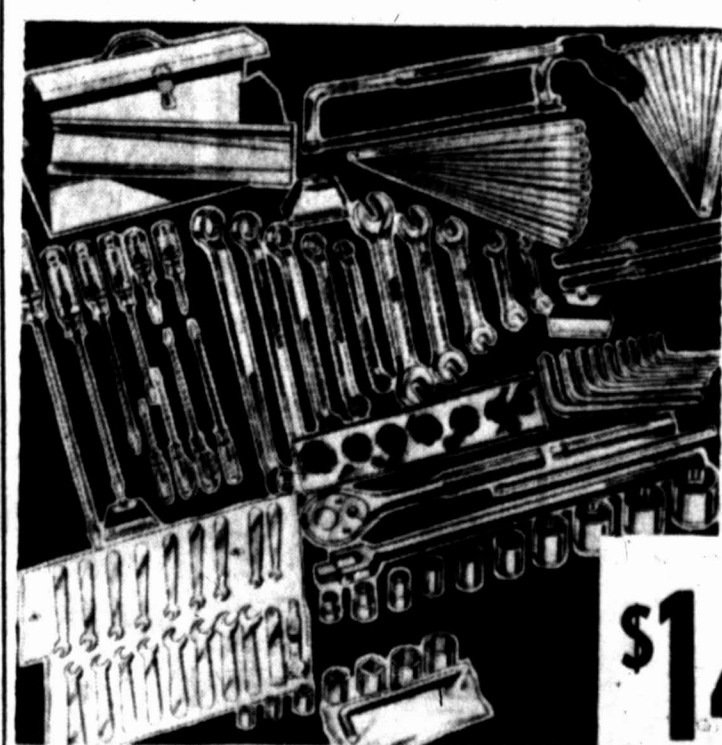

COMPLETE SET FOR HOME AND AUTO

\$14<sup>99</sup>

## Keeps Tabs On Rapidly Growing Chain Of Stores

Keeping tabs on a fast-growing, far-flung merchandising organization such as the nearly 400 Gibson Discount Centers in 30 states calls for the business acumen of a jack-of-all trades.

It's a role Gordon N. Fielden finds ever changing and always intriguing.

While his primary concern is to make certain both routine

and unusual office functions run smoothly and as rapidly as possible, his headquarters offices also serve as liaison between various store owners and managers and the franchise company's officers and central buying staff.

Fielden also helps coordinate buying operations for the franchise organization and the staging of private trade shows held four times annually at

Market Hall and billed as "The Greatest Trade Shows on Earth."

With a store list showing 376 Gibson's centers in operation in early September, 36 others pegged for fall debuts and some 350 options granted for future Gibson's locations, Fielden has gained an added role as "Gibson's Pin-up Man" in keeping tabs on some 750 red, white and blue flags denoting store locations on a wall map.

There are 27 red flags (for stores owned by members of the Gibson family or headquarters staff) 349 blue flags (for franchise stores in operation) and about 350 white flags (for future sites).

Heaviest concentration of

flags is through the mid-section of the country and across the southern tier of states. Stores are now operating in 30 of the 50 states (including Hawaii and Alaska), with a white flag in San Juan, Puerto Rico, marking another expansion step.

The map shows flags in all but 15 states. These are Washington, Nevada, Michigan, Ohio, Maryland, Delaware, Pennsylvania, New York, New Jersey, Rhode Island, Connecticut, Massachusetts, Vermont, New Hampshire and Maine.

Five other states with only white flags (future sites) are Oregon, Idaho, Indiana, Virginia and West Virginia.

A native of Leesville, La.,

Fielden first joined Gibson Products as a salesman in 1939 when the company was largely handling wholesale drug sundries and school supplies. He subsequently engaged in real estate sales from 1952 to 1965 before rejoining the Gibson organization in 1965.

He and his wife, Velma, have two sons, William N., an attorney in La Jolla, Calif., and Robert A., an architect in Las Vegas, Nev., and a daughter, Mrs. Betty Jean Mandrell. The daughter's husband, Fred Mandrell, is now affiliated with a franchise group with a new store in North Carolina.

FOR BEST RESULTS  
USE HERALD WANT ADS

## Shopping Paradise Aimed At The Woman In Family

Gerald Gibson, executive vice president of Gibson Products Co., said "It is safe to say 80 per cent of a family's shopping is done by the wife of the household." "With that in mind, the designers of Gibson's stores have created a veritable woman's paradise."

"Women like a big store... so we've given them that, too," he continued. "When they are in a hurry and need to dash in and out, they can find what they want without possible delay in waiting for a clerk to be free to help them. And when they are not in a hurry, they can take all the time they like to browse through the store without being pestered by a sales clerk or uncomfortably thinking they may be taking up the clerk's time."

"available to help in locating an article or to give information on merchandise when desired. They may ask if they can be of service; but they won't try to push a sale."

He noted that Gibson's has found women also like lightness and brightness, so the stores are amply lighted.

"We also have ample checkers in the check-out area to make certain shoppers get fast service," Gibson said.



# OUR 8th YEAR IN BIG SPRING

**NEW!**  
**VOLTAGE REGULATORS**  
FITS MOST AMERICAN CARS  
6 AND 12-VOLT  
**\$2.69**

**SPOT AND TROUBLE LIGHT**  
**12-VOLT**  
LIGHTWEIGHT—PLUG IN CIG. LIGHTER  
3.89 VALUE  
**\$1.75**

**CRASH HELMET**  
NO. HO-100  
SNELL APPROVED  
AIRCRAFT QUALITY FIBRE GLASS CONSTRUCTION PERFECT FIT LINING  
**\$10.49**

**CHROME WIRE LOOMS**  
WILL CARRY STD. GAUGE WIRE FOR CHEV. AND FORDS ONLY. 4.19 VALUE  
**\$1.99**

**ZEREX ANTI-FREEZE AND COOLANT**  
PERMANENT-TYPE WITH MR-8 CHEMICAL BUILT-IN INHIBITOR FOR THE PROTECTION OF ALL COOLING SYSTEM METALS INCL. ALUMINUM  
**\$2.39**

**ZEREX ANTI-FREEZE AND HEATER HOSE KIT**  
● 1 Gal. ZEREX ANTI-FREEZE  
● 1 Pkg. 5/8"x4' Heater Hose  
● 1 Pkg. 3/4"x4' Heater Hose  
**\$2.39**

**SPOTLIGHT AND MIRROR**  
12-Volt—Universal Mount For All Cars and Boats  
**\$6.49**

**WHISK BROOM**  
LARGE BROOMCORN WITH CHROME SWIVEL TOP  
**49c EA.**

**CMO MOTOR OIL**  
30 OR 40 WEIGHT  
**2-GAL. CAN . . . 99c**

**GIBSON'S TIRES**  
IMPERIAL 4-PLY WHITE WALLS  
SIZES: 7.35x14 TO 9.00x15  
**\$18.95**  
DUE TO STRIKE AT PLANT WE ARE IN SHORT SUPPLY ON SOME SIZES.  
PLUS F.E. TAX AND STATE TAX

**REAR CAR MATS**  
ALL RUBBER  
BLACK AND BLUE ONLY  
WHITE SUPPLIES LAST  
**49c**

### Use DuPont "7" Chemicals To Winterize Your Car

<b>DuPont "7" Rubbing Compound</b> 12-oz. Can <b>47c</b>	<b>DuPont "7" Whitewall Cleaner</b> 12-oz. Cleans Fast and Easy <b>44c</b>	<b>DuPont "7" Sealer</b> For Cooling Systems 12 oz. Can <b>27c</b>	<b>DuPont "7" Fast Flush</b> For Cooling Systems 1 Full Pint <b>27c</b>	<b>DuPont "7" Auto Polish</b> 1 Full Pint Lasts for Months <b>67c</b>

**CAR JACKS**  
NO. 372 SINGLE POLE LIGHTWEIGHT  
**\$2.19**  
NO. 1339 SINGLE POLE HEAVY DUTY  
**\$4.29**

Big Sp  
Beauty  
in Gibs  
LAR  
H  
A  
"Large  
and Beau  
This is  
Discount  
ed in like  
400 stores  
work now  
Rated  
and butte  
gory since  
in wholes  
and beat  
with a co  
crease in  
was max  
1958.  
"Health  
along wi  
stitute pe  
round d  
there's ne  
continued  
Low, buy  
aids and  
central o  
organizati  
macy co  
with the  
pharmac  
The n  
displayed  
adjar  
stores,  
Gibson's  
is massiv  
ite m a  
nationally  
brand line  
He no  
brand (I  
Rec  
Sun  
A man  
initial s  
Trade Sh  
is now m  
Grove Gil  
He is W  
director  
when the  
in 1962-63  
the Gibs  
May 1,  
Pleasant  
May this  
Baines  
Free  
Is S  
Parking  
Discount  
by the a  
approxim  
each of  
stores (v  
shopping  
more par  
An exi  
Discount  
"We al  
shopper  
town thr  
often  
put Gibs  
driving i  
neighbor  
Gibson S  
"And v  
a Gibson  
with e  
promoti  
just pri  
when tra  
should f  
venient  
for free.  
F  
RES  
THE  
W.



**Just For The Ladies**

Beauty aids to enhance every lady are sold at discount prices in Gibson's Health and Beauty Aids departments.

**LARGEST VARIETY**

**Health, Beauty Aids Popular**

"Largest Selections of Health and Beauty Aids!" This is a boast of Gibson's Discount Centers that is repeated in like fashion by the nearly 400 stores in the franchise network now spread over 30 states. Rated the strongest "bread and butter" merchandise category since the start of Gibson's operations in 1932, health and beauty aids are credited with a consistent and steady increase in volume since the shift was made to discounting in 1958. "Health and beauty aids — along with groceries — constitute perhaps our best year-round drawing cards, and there's no reason not to expect continued gains," says Lynn Low, buyer of health and beauty aids and stationery for the central offices of the franchise organization as well as pharmacy coordinator in working with the 185 Gibson's discount pharmacies. The merchandise is mass displayed along the right wall and adjacent aisles in Gibson's stores, next to housewares. Gibson's merchandising format is massive displays of large-size items with emphasis on nationally advertised name-brand lines. He noted that the Gibson brand (Dixie Laboratories) in vitamins alone will account for an approximate \$1 million volume this year. The Gibson label is also sold in alcohol, hand and shave lotions, deodorants, hair sprays and other personal care products. The Gibson's pharmacies in some 185 discount centers across the country are among the exceptions to lease operations in the Gibson's Discount Centers, along with some jewelry and a few soft goods and meat departments. Averaging 200 to 500 square feet in size and generally located toward the rear of health and beauty aids departments, the pharmacies are cited as "one of our biggest traffic pullers." An example of their drawing power is the filling of 500 plus prescriptions on one Saturday in the Gibson's Discount Pharmacy at Sherman. Most of the non-prescription items are encompassed in the health and beauty aids departments operated by respective management of the Gibson's stores. As pharmacy coordinator, Low works with the lease pharmacy departments and in consultation with a buying committee from the Gibson's Pharmacy Association, organization representing the pharmacy operations.

**Recalls First Trade Show, Sunday Sales Well Liked**

A man who helped stage the initial six private Gibson's Trade Shows at the Baker Hotel is now manager of the Pleasant Grove Gibson's Discount Center. He is Weldon Baines, who was director of sales for the Baker when the first shows were held in 1962-63. He has been with the Gibson's organization since May 1, 1966, and manager at Pleasant Grove store since mid-May this year. Baines recalls the first show

**Free Parking Is Specialty**

Parking area at all Gibson's Discount Centers is "measured by the acres" . . . averaging approximately five acres at each of the Dallas group of stores (with some adjacent to shopping centers offering even more parking).

An example is the Gibson's Discount Center in Mesquite. "We also realize the average shopper just won't drive across town through heavy traffic very often . . . so we are trying to put Gibson's stores within easy driving range of all suburban neighborhoods," says H. R. Gibson Sr.

"And when a shopper reaches a Gibson's store . . . possibly with exception of special promotional events and periods just prior to certain holidays when traffic is heavier . . . she should find a reasonably convenient place to park. And it's for free."



**Sporting Goods**

Conn James, a native of Monticello, Miss., and graduate of the high school there, is the sporting goods manager at Gibson's. He has been with Gibson's for three years. He and his wife, Christine, and two children live at 1509 Kentucky Way.

**FOR BEST RESULTS, USE THE HERALD'S WANT ADS!**

**7x35 BINOCULARS**

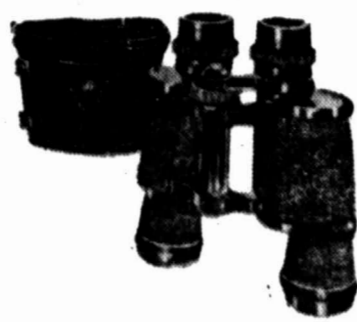

FULLY COATED OPTICS WITH FILTERS

**\$13<sup>88</sup>**

CENTER FOCUS VINYL CARRY CASE

**GIBSON'S DISCOUNT CENTER**



**COLEMAN NO. 220F195 LANTERN**

**\$11<sup>88</sup>**

TWO MANTLES LIGHTS THE AREA BRIGHT

**SLEEPING BAG**

ERO NO. G-20

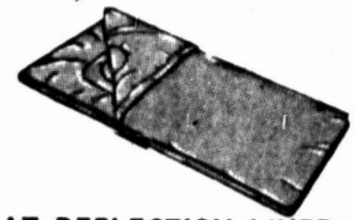

COMFORTABLE, LIGHT

HEAT REFLECTION LINER WARM EVEN BELOW ZERO

**\$7<sup>77</sup>**

CUT SIZE 36"x82", WT. 2 LBS.

**COLEMAN STOVE**



2-BURNER NO. 425E499

**\$11<sup>77</sup>**

STRONG STEEL CASE

**CAMP STOVE**

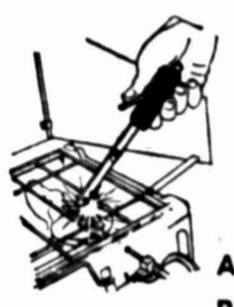

**LIGHTER**

LIGHTS IN WIND OR RAIN

**88<sup>c</sup>**

ALWAYS READY

**LANTERN LIGHTER**

AUTOMATIC LIGHTER ALWAYS READY FOR SAFE, SURE LIGHTS

**77<sup>c</sup>**

ONE-O-ONE

**DART GAME**



DARTS INCLUDED

**\$1<sup>88</sup>**

BIRTHDAY SPECIAL

**COLEMAN FUEL**

**76<sup>c</sup>** GAL. CAN

BLENDED TO ASSURE BEST PERFORMANCE IN ALL COLEMAN PRODUCTS

**STADIUM SEAT**

ALUMINUM CONSTRUCTION

PADDED VINYL SEAT AND BACK

**\$2<sup>99</sup>**

**INSULATED BOOTS**

FULL LACE

**\$5<sup>88</sup>** PAIR



Brown or Green

All Sizes

**JERRY CAN**

5-GALLON

STURDY POLY 2.95 VALUE

**\$1<sup>88</sup>**

**SEAL-DRI WADERS**

NO. 1000 Stocking Foot Waders

ALL SIZES

**\$3<sup>88</sup>**



**CARTRIDGE BOXES**

PLASTIC BOX FOR ALL SIZE SHELLS LARGE AND SMALL RIFLE 38-45-44 SPECIAL

**57<sup>c</sup>**

LAY AWAY NOW!

**ANNIVERSARY SALE**

USE INSTANT CREDIT

Low Monthly Payments

**SHOTGUN 12-GAUGE**

159.95 VALUE



THE MOST BEAUTIFUL AUTOMATIC SHOTGUN IN THE WORLD

**NEW REMINGTON Model 1100**

**\$108<sup>00</sup>**

AUTOMATIC WITH 28-IN. PLAIN BARREL FULL OR MODIFIED CHOKE

See and shoot the **NEW REMINGTON MODEL 700 Bolt Action High Power Rifle**



DELUXE BOLT ACTION

**\$91<sup>25</sup>**

YOUR CHOICE OF 30-06, 243, 270, 308 AND 222 CAL.

**GUN CASE**

2.98 VALUE



ALL SIZES 40" TO 50" LONG

**\$1<sup>88</sup>**

**REMINGTON**

MODEL 760 BDL

**RIFLE**



CUSTOM DELUXE AUTOMATIC 159.95 VALUE

**\$108<sup>00</sup>**

CHOICE OF 270, 308 OR 30-06 RIGHT OR LEFT HAND

**30-30 RIFLE WINCHESTER**

MODEL NO. 94 LEVER ACTION

88.95 VALUE

**\$60<sup>75</sup>**

**22 RIFLE**

MARLIN GLENFIELD

TUBULAR OR CLIP LOAD



\$49.95 VALUE

**\$27<sup>47</sup>**

MODEL NO. 60 OR 70



**For The Car**

Gibson's automotive department carries a complete line of aids for keeping the car in top-notch shape. Gibson's also carries accessories to enhance the family buggy.

# Do-It-Yourself Haven

The "do-it-yourself" enthusiasts in home and auto fix-up and maintenance are given big breaks on quality items at discount prices in the Gibson's Discount Centers across the country.

Bob Regeon, former stock car racer who is hardware-automotive buyer for central offices of Gibson Products Co. at Seagoville, notes that the chain concentrates on "bread and butter" hardware items mostly under the \$10 range, and similarly accents aid for the auto do-it-yourself with top-quality parts and accessories. Both hardware and automotive categories have drawn heavy customer response and

thus have gained expanded area and broader coverage in inventories and types of merchandise, and in new lines.

Hardware and automotive departments are adjacent to each other in the center rear of most Gibson's stores. Big sellers in hardware are paints and both hand and power tools. Gibson's units stock Devoe and Southland brands of paint, the latter a private brand for Gibson's. Leading brands in power tools include Ram and Toastmaster lines. The department also features small hardware, electrical supplies and equipment, light fixtures, paint accessories and bath and closet accessories. The power tools are rated

among best sellers during holiday seasons. Automotive selections at Gibson's range from custom equipment to hard parts such as carburetors, starters, generators, voltage regulators, spark plugs and fuel pumps.

Although installation is not offered in most instances, the Gibson's centers do several million dollars volume in private brand tire sales (Cooper) and in batteries (Globe Union). A few Gibson's franchise units have service centers, being considered as a new feature for stores in the Dallas area.

For example, the Gibson's Discount Center at Paris, Tex., is putting in an 8-bay auto-

otive service center which will be observed closely as a possible prototype for other stores.

Biggest volume for present in-store automotive departments is generated by tires, batteries, additives and replacement parts.

Associated with Gibson's the past six years, Regeon is a native of Abilene, where he attended Hardin-Simmons University. He spent two years as a photographer with the Army Signal Corps, five years with a national department chain and a year in construction business before joining Gibson's in August, 1963, as head of hardware and automotive department at the Abilene store.

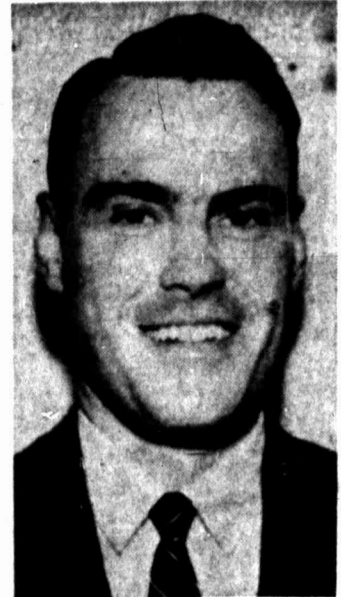

**Toys**

James Anderson, a native of Bowie, and graduate of Denver City High School, is the Toy Department manager at Gibson's. He has been with the firm one year.

**SALE! ROOM-SIZE RUGS 8 1/2' x 11 1/2'**

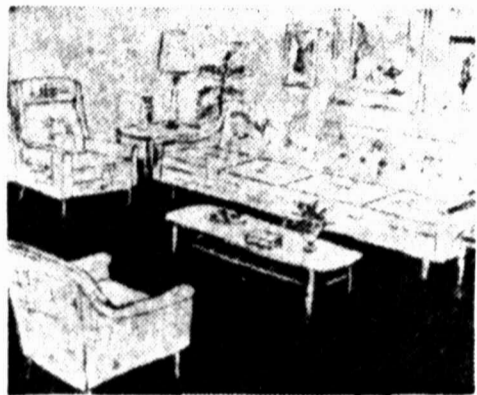

19.95 VALUE. ASST. COLORS

**\$9<sup>88</sup>**

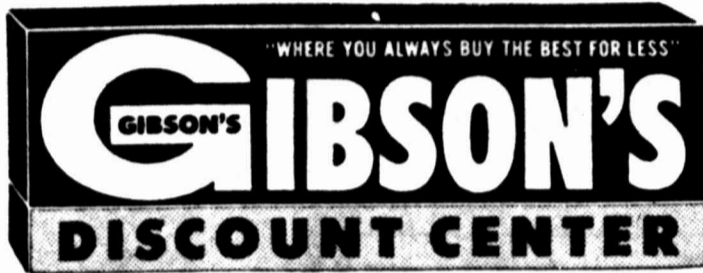

**TWIN or FULL BEDSPREADS**

**\$6<sup>48</sup>**

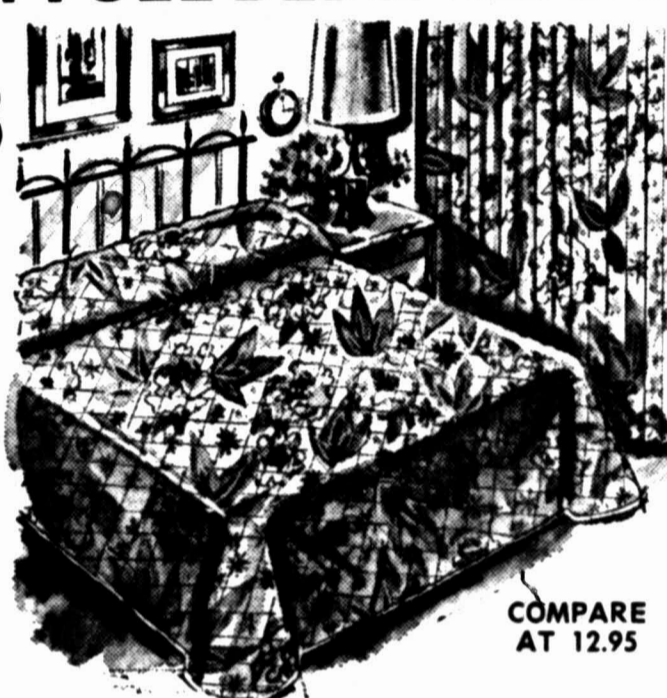

COMPARE AT 12.95

## ANNIVERSARY SALE!

OUR 8th YEAR IN BIG SPRING

**OVAL RUG**

26" x 45"

100% RAYON VISCOSE PILE  
ASSORTED COLORS

**\$2<sup>88</sup>**



**HEAVY DUTY  
Dish Cloths**

PKG. OF 6

**\$1<sup>23</sup>**

GIBSON'S  
**NYLONS**  
4 PAIR



**88<sup>c</sup>**

PLAIN OR MESH

Polished Cotton  
**QUILTED  
SOLID OR  
FLORAL  
PATTERNS**

**MATCHING DRAPES**

TO MATCH ABOVE BEDSPREADS  
48-IN. WIDE, 63-IN. LONG.  
6.95 VALUE—ANNIVERSARY SPECIAL

**\$3<sup>68</sup>**  
PR.

**GIRLS'  
PAJAMAS  
or  
GOWNS**

100% COTTON  
FLANNELETTE  
CHOICE OF  
MAIZE, PINK  
OR BLUE.  
SIZE 4 TO 14

**\$1<sup>94</sup>**



LIKE FUR  
**LADIES'  
COATS**



**19<sup>88</sup>**

NO. 2039  
100% ACRYLIC PILE  
SIZES 8 TO 14  
BROWN, OLIVE OR GINGER

**GIRLS—TEENS—LADIES  
CORDUROY  
SLACKS**

IN MOD COLORS  
LIME, APRICOT, BLUE OR GOLD

**\$1<sup>94</sup>**

GIRLS'  
SIZES 3 TO 7

**\$2<sup>34</sup>**

TEENS'  
7 TO 14

**\$2<sup>74</sup>**

LADIES'  
5/16—17/18



**HEAD  
SCARVES**

COMPARE AT 59¢

**18<sup>c</sup>**  
EA.

LADIES' SATIN

**PANTIES**

SIZES 5 THRU 10

**3 PAIR 88<sup>c</sup>**



WINGTIPS BROGUES

LEATHER OR CORFAM  
TOPS  
NEOLITE OR  
LEATHER  
SOLES

**\$11<sup>88</sup>**  
PR.



**MEN'S  
WESTERN**

**JAC SHIRTS**

FLANNEL SHIRTS  
FOR THE COOL  
DAYS  
AHEAD

**\$1<sup>27</sup>**  
EA.



**MEN'S  
FASTBACK  
SLACKS**

26 TO 36  
WAIST SIZE

**2 pair \$4<sup>88</sup>**



**BOYS'  
LONG SLEEVE  
SPORT  
SHIRT**

SOLID COLORS  
PERMA-PRESS

**4 FOR \$5**

SIZES 6 TO 16



**WESTERN  
BOOTS**

NO. 940 BLACK ONLY  
NO. 94D ROUGHOUT  
SIZES 6 1/2 THRU 12

COMPARE AT 19.95

**\$10<sup>88</sup>**