

Special Election In New Mexico

SANTA FE (AP)—New Mexico voters express their view point Tuesday over reapportionment of state legislature.

A constitutional amendment to permit weighted voting in the New Mexico Senate is among eight proposals to be decided in a special election.

The legislature passed a law setting up the machinery for reapportionment of the Senate through the weighted voting method. Whether the law goes into effect depends on the voters' approval of the amendment. It also depends on the decision of a three-judge federal

court panel which is considering a suit attacking the present apportionment of the Senate.

ADD SEATS

The Senate has 32 members, one from each county. The reapportionment act would create a Senate of 37, giving populous Bernalillo County (Albuquerque) five more senators. The Senate would have a total voting power of 509, with individual power ranging from one to 32 votes.

Those senators with one vote would come from New Mexico's two smallest counties, each with 21,000 people. The voting power of other senators would be based on the ratio of the population represented by them.

Weighted voting isn't new in New Mexico. In 1963, the House passed a weighted voting law, but a state district court ruled it violated the state Constitution.

Another amendment would permit the New Mexico Investment Council to invest up to half of the state's \$277 million permanent fund in corporate stocks and bonds. The present limitation is 25 per cent.

Three 'Likely' Quake Sectors In California

PASADENA, Calif. (AP)—Experts are still a long way from saying exactly when earthquakes will happen, but they're getting closer to saying where.

They are so close, in fact, that a group of California Institute of Technology scientists pinpointed Saturday three areas in their state which they say are "likely" to have major shocks.

The areas:

1. The San Andreas fault — earth crack — zone for several hundred miles northwest from San Bernardino.
2. The central Owens Valley.
3. The Banning-Mission Creek fault zone between the Imperial and Coachella valleys along the east side of the inland Salton Sea.

Summarizing a computer study of 10,126 earthquakes between 1934 and 1963 in the southern part of the state, the institute said: "It is now possible to indicate more accurately than before areas likely to have earthquakes."

ROCK SLIPPAGE

"No part of California is free from earthquake hazard, and the hazard is less dependent upon nearness to a fault than most people suppose.

"Gradual slippage of rocks along faults unaccompanied by earthquakes may be a more important geologic factor than heretofore recognized in relieving seismic strain — and hence earthquake danger.

"But earthquakes do not necessarily occur in areas where there are many small ones."

The institute said the conclusions, by a group of scientists headed by Dr. Clarence Allen, director of its seismological laboratory, were based on records from 13 seismological stations spread over Southern California.

Southern California has a network of faults, mainly branching from the 600-mile-long San Andreas system of cracks in the earth's crust. The lower half of the San Andreas was "seismically quiet" in the years covered by the study.

"QUIET" DANGER

A spokesman said the study shows that, "statistically, earthquakes are more likely in active fault zones which have been quiet in recent years.

"The most obvious of these areas is the San Andreas fault zone for several hundred miles northwest from San Bernardino.

"Two other areas of peculiar recent relative quietness within otherwise very active belts are the central Owens Valley and the Banning-Mission Creek fault zone."

The study found that Southern California averages more than 200 earthquakes a year of magnitude 3 or greater, and has a great earthquake of magnitude 8 about twice a century.

A magnitude 3 shock can be felt locally but is too small to cause damage. A magnitude 8 tremor is comparable to the destructive San Francisco disaster of 1906.

Tanzanians Due To Support Chief In National Vote

DAR ES SALAAM, Tanzania (AP)—President Julius Nyerere seemed all set for a huge vote of confidence in a national election. Voting was heavy and his name was the only one on the ballot.

Results of the voting on the mainland are expected to be announced before Oct. 1, when Nyerere is inaugurated for a five-year term.

Greyhound Has New Travel Plan

Jim Owens, local representative, announces Greyhound will introduce a new "Discover America" \$99 "Trav-L-Pass" Nov. 1. With the new Trav-L-Pass, passengers can go to any city on Greyhound's 100,000 mile system for only \$99. The trip can last as long as 99 days.

Two other low fare plans will also become effective in November. Greyhound will have a Discount Plan, which will reduce the return portion of a round-trip ticket by 50 per cent, and a Family Plan, so that parents and their children traveling together can realize extra savings.

The \$99 Greyhound "Discover America" Trav-L-Pass makes it possible for a traveler to tour at his leisure anywhere in the U. S. and Canada over the 100,000 miles of Greyhound routes.

Beatniks Without Cash Not Admitted

LONDON (AP)—A London coffee bar put this sign over its entrance today:

"Beatniks not admitted unless accompanied by cash."

High Points Of Day In Washington

WASHINGTON (AP)—The issue of self-government for the District of Columbia hits the House floor today, and debate is expected to be sharp.

The world's financial leaders are meeting in Washington, and their early talks are revolving around a new international monetary system.

The Army is using a new method to spot the elusive Communist Viet Cong guerrillas who

infiltrate the jungles of South Viet Nam.

Home Rule: Five times in recent years, the Senate has approved bills to provide self-government for the District of Columbia. And just as often those measures died in the House District Committee.

This year, however, a majority of the House — 218 members — signed a petition to force the proposal out of committee.

The plan reaches the House floor today and some observers predict a debate that could last three or four days.

At present, the city is governed by three commissioners appointed by the President. Congress serves as a watchdog and supplier of some funds.

World Money: Financial leaders from 103 nations are in Washington for a week-long conference of the International Monetary Fund and the World Bank.

The sessions were preceded by weekend meetings of the deputy finance ministers of 10 of the nations known as the "Group of 10."

They are preparing recommendations for their superiors on possible procedures for a world conference on international monetary reform.

The 10 finance ministers plan to meet Tuesday to act on the proposals.

Guerrilla Hunters: The Army has credited twin-engine Mohawk surveillance planes with a big assist in pinpointing Communist positions in the jungles of South Viet Nam. As a result, more of the craft are expected to be put in use.

The key guerrilla detection is

infrared sensing gear carried by the plane.

Sources say the special equipment can pick up heat radiation from Communist campfires hidden from view by heavy foliage.

Suspect Charged In Slaying Held

HOUSTON (AP)—Police said Jimmy Strawther, charged in the slaying of a retired oil firm draftsman last week, surrendered Sunday night.

Fred Kimbell, 66, was shot to death and beaten at his home. His body was found early Wednesday.

Arthur Hampson Jr., 23, also charged in the slaying, was arrested Saturday in Oklahoma City.

Baby-Sitting Machine Is Seen At Fair

TURIN, Italy (AP)—A baby-sitting machine is drawing lots of attention at Turin's annual technology fair.

Put on show by an Italian household appliance manufacturer, it can be likened to a dishwasher or clothes washer. It is completely automatic and provides a complete bath in five minutes.

The baby is placed inside the cylinder-shaped machine. Then jets of warm water spray around him, followed by a sprinkling of just the right amount of soap and a rinse to wind it up.

Stocks Up With Trading Active

NEW YORK (AP)—The stock market opened higher in active trading today.

Gains of fractions to a point or so outnumbered losers.

First Furnish your Home

Sen. Edward M. Kennedy believes President Johnson will be giving "our country" the necessary acceptance for passage in a half. But President Johnson hard at his gress. He kno mately, and branch has ti for him."

The senator in the following tions and ans

Q. Do you s called "domir about South V Viet Nam wer Allied nations like toppled d

A. I do no would be so q but I do belie don our com Viet Nam ti ability of nat Malaysia and stand up to Communist C

GOOD

Q. Do you ambitions b such as a C other high of

A. My am good a sena serve the p and to serve est as well, extremely in government, a career th tunity to mal tribution.

Q. How i President J enal success Was the tim lation he p seem to h sway with ti

A. Both s Many of the medicare ar which Presi proposed, bu necessary f ceptance an passage in half. But in Johnson we at his rela He knows and the le the highest.

Congress Democratic Johnson th ident Ken thank Bar sense, bec produced ti majorities

President

Q. What suade the our system Communist have poi nists have vances in agriculture

A. Any

CRISCO	SHORTENING	75¢
SPINACH	3 LB. CAN	
CRACKERS	DEL MONTE EARLY GARDEN 303 CAN	2 FOR 29¢
	CRACKER BARREL THIN CRISP SALTINES 1 LB. BOX	19¢

Soup Campbell's, Chicken Rice or Chicken Noodle	2 for 39¢
Margarine Golden Korn, 100% Corn Oil, 1-Lb.	27¢
Peanut Butter Bama, 18-oz. Jar	59¢
Vinegar Kimbell Apple Cider, Qt.	33¢
Cranberry Sauce Kimbell 300 Can	25¢
Sugar Imperial, Powdered or Brown, 1-Lb. Box	17¢
Frosting Mix, Sweet, Lemon, Vanilla, Chocolate, 12-oz. Can	41¢
Macaroni Franco American with Cheese Sauce, 15-oz. Can	21¢
Boned Chicken Swanson's 5-oz. Can	39¢
Chili Con Carne, Campbell's, Bounty, 15 1/2-oz. Can	39¢

GRAPES TOKAY LB.	12 1/2¢
YAMS EAST TEXAS LB.	10¢
APPLES	4-LB. BAG 39¢
RUTABAGA TURNIPS WISCONSIN LB.	7¢

COFFEE KIMBELL ALL GRINDS 1 LB. CAN	69¢
TISSUE KIM SOFT 400 COUNT BOX FACIAL	2 FOR 29¢
KETCHUP HEINZ 14 OZ. BOTTLE	2 FOR 35¢

PEAS DEL MONTE EARLY GARDEN 303 CAN	19¢
CHILI KIMBELL'S NO. 2 CAN	49¢
PORK 'N' BEANS VAN CAMP 300 CAN	2 FOR 31¢
Sweet Potatoes KIMBELL'S WHOLE 2 1/2 SIZE CAN	35¢
BUTTER WILSON, REAL OLD FASHION, 1-LB.	79¢



WITH EVERY PURCHASE
DOUBLE ON WEDNESDAY
WITH \$2.50 PURCHASE OR MORE

BACON HORMEL'S DAIRY BRAND, SLICED 1 LB. PACKAGE	69¢
Spare Ribs FRESH PORK 3 AND DOWN LB.	49¢

Fruit Pies MORTON'S APPLE, PEACH OR CHERRY—EACH	25¢
--	-----

CHECK OUR OTHER FROZEN FOOD BUYS!

PRICES EFFECTIVE MON., TUES., WED., SEPT. 27, 28 & 29, 1965. WE RESERVE THE RIGHT TO LIMIT QUANTITIES. NO SALES TO DEALERS.

2 CONVENIENT LOCATIONS

HULL & PHILLIPS

809 SCURRY 611 LAMESA HWY.

FOOD STORES

JUMBLE

Unscramble these four Jumbles, one letter to each square, to form four ordinary words.

KRYJE [] [] [] [] [] [] [] []

LARAT [] [] [] [] [] [] [] []

RETINE [] [] [] [] [] [] [] []

WARROB [] [] [] [] [] [] [] []

Now arrange the circled letters to form the surprise answer, as suggested by the above cartoon.

(Answers tomorrow)

Answers: This usually happens when two egotists meet—THERE'S AN I FOR AN I

Big Spring (T

Sen. Edward M. Kennedy believes President Johnson will be giving "our country" the necessary acceptance for passage in a half. But President Johnson hard at his gress. He kno mately, and branch has ti for him."

The senator in the following tions and ans

Q. Do you s called "domir about South V Viet Nam wer Allied nations like toppled d

A. I do no would be so q but I do belie don our com Viet Nam ti ability of nat Malaysia and stand up to Communist C

GOOD

Q. Do you ambitions b such as a C other high of

A. My am good a sena serve the p and to serve est as well, extremely in government, a career th tunity to mal tribution.

Q. How i President J enal success Was the tim lation he p seem to h sway with ti

A. Both s Many of the medicare ar which Presi proposed, bu necessary f ceptance an passage in half. But in Johnson we at his rela He knows and the le the highest.

Congress Democratic Johnson th ident Ken thank Bar sense, bec produced ti majorities

President

Q. What suade the our system Communist have poi nists have vances in agriculture

A. Any

Twenty-Six Die Violently



Top Achievements

Sen. Edward M. Kennedy, D-Mass., above, replies to an Associated Press series of questions, said he believes the late President John F. Kennedy will be remembered best for giving the country "new impetus" and also for inspiring young people to take part in public service. (AP WIRE-PHOTO)

Ted Notes JFK's Top Achievements

WASHINGTON (AP) — Sen. Edward M. Kennedy, D-Mass., believes President John F. Kennedy will be remembered by future generations most for giving "our country new impetus."

The junior senator from Massachusetts, in reply to a series of written questions, told The Associated Press that this was one of the late president's major contributions.

"He was able to dramatize the nation's needs to its people and was able to involve young people in the problems of public service, as well as giving the underprivileged in our country a feeling that America was concerned with their needs."

CONCERNING LBJ
Concerning President Johnson's success with Congress, Kennedy said:
"Many of the programs, such as medicare and aid to education, which President Kennedy first proposed, had gone through the necessary phase of public acceptance and were thus ripe for passage in the last year and a half. But in addition, President Johnson works extremely hard at his relation with Congress. He knows Congress intimately and the legislative branch has the highest regard for him."

The senator expressed himself in the following series of questions and answers:
Q. Do you subscribe to the so-called "domino effect" theory about South Viet Nam — that if Viet Nam were lost we'd lose all Allied nations in Southeast Asia like toppled dominoes?
A. I do not think the effect would be so quick or immediate, but I do believe that if we abandon our commitment in South Viet Nam it would lessen the ability of nations like Thailand, Malaysia and the Philippines to stand up to the pressures of Communist China.

GOOD SENATOR
Q. Do you have any further ambitions beyond the Senate, such as a Cabinet position or other high office?
A. My ambition is to be as good a senator as possible; to serve the people of my state, and to serve the national interest as well. The Senate is an extremely important part of our government. Anyone who makes a career there has an opportunity to make a significant contribution.
Q. How would you explain President Johnson's phenomenal success with the Congress? Was the time ripe for the legislation he proposed or does he seem to have some mystical sway with the Congress?
A. Both statements are true. Many of the programs, such as medicare and aid to education, which President Kennedy first proposed, had gone through the necessary phase of public acceptance and were thus ripe for passage in the last year and a half. But in addition, President Johnson works extremely hard at his relation with Congress. He knows Congress intimately, and the legislative branch has the highest regard for him.

Congress is also much more Democratic under President Johnson than it was under President Kennedy. We have to thank Barry Goldwater, in a sense, because his candidacy produced the large Democratic majorities that have made President Johnson's job easier.
Q. What can we do to persuade the emerging nations that our system offers more than the Communist system? As you have pointed out, the Communists have made dramatic advances in most areas other than agriculture since 1917.
A. Any leader of an emerging

By The Associated Press
Twenty-six persons met death violently in Texas during the weekend.
At least 13 fatalities were caused by traffic accidents. The Associated Press tabulation began at 6 p.m. Friday and continued until midnight Sunday.
A man who shot a Seguin policeman approaching his car and then sped away died Sunday night after his car was in collision with another. Seguin police had not identified the dead man early today and did not know if cause of death was the car accident or a bullet fired by the pursuing wounded policeman, Joe Carrillo.
CYCLIST KILLED
Douglas P. Jensen, 16, died in a Houston hospital Sunday of injuries received Saturday when his motorcycle went out of control and slammed into a house.
The deaths included an Alice boy, Larry Roberson, 7, killed Sunday in a two-car wreck at the Missouri Pacific Railroad underpass on US 281 south of Three Rivers in South Texas. He was the son of Mr. and Mrs. Charles E. Roberson. Mrs. Roberson was driving at the time of the accident.
A 7-month-old Denison boy, Gerald Luwayne Thorne, suffocated Sunday between the foot-board of a bed and the mattress. He was the son of Mr. and Mrs. Earl Thorne.
Johnny Duncan, 49, of Dallas, was killed Sunday when the car in which he rode slammed into guard posts in Oak Cliff.
SHOT TO DEATH
Mrs. Virginia Nadine Stites, 41, was shot to death in a Dallas tavern early Sunday. Police held the woman's husband, the tavern operator, for questioning.
A one-car crackup on Interstate 35 in San Antonio Sunday killed a Dallas mother and her

daughter. Three other members of the family were hurt, as well as another mother and daughter from Mexico City. Killed in the wreck were Mrs. Josephina Pena, 24, and 3-year-old Monica Pena.
Emmett Ray Davis, 32, of Sherman, died early Sunday in a fire that razed his bedroom. His brother, John Davis, suffered burns in an unsuccessful attempt to rescue him.
OUT OF CONTROL
Dalphes Eugene Mayes, 19, was killed early Sunday when his car went out of control and overturned several times on a farm road near Hunnington in Angelina County. A companion, Roy Lynn Dubose, 18, of Hunnington, was injured.
Clifton Melton, 7, of Dallas was killed Saturday night when he was struck by a hit-and-run driver as he rode his bicycle in south Dallas.
DeWitt Smith, 30, was fatally injured Saturday when a fork lift he operated at a Dallas wholesale grocery firm overturned.

Base Building Measure Signed After Changes
JOHNSON CITY, Tex. (AP)—The compromise military construction bill signed Sunday by President Johnson appropriates \$1,738,635,000 for U.S. military bases all over the world.
The final figure is \$1,140,000 above the original House allowance.
Ft. Hood, Tex., is among six Army installations scheduled for new enlisted men's barracks complexes under the bill. Involved will be ten barracks and such other buildings as mess halls, gymnasiums, chapels and administrative offices.
Texas projects in which there was a difference in the original bills:
Army—Fl. Sam Houston, \$1,096,000; Ft. Hood, \$17,948,000. Air Force—Carswell AFB, \$652,000; Lackland AFB, \$7,826,000.

Dorothy Malone Makes Progress
HOLLYWOOD (AP)—Actress Dorothy Malone is making some progress but still is in critical condition, her doctor said today.
And, said her doctor, "the next few days may be critical and are of the greatest importance."
Miss Malone, 40, underwent surgery at Cedars of Lebanon Hospital, last Thursday night to remove blood clots from her lungs.

First Furnish your Home

Prescription By GOUND'S
PHONE AM 4-5232
900 MAIN
BIG SPRING, TEXAS
DELIVERY AT NO EXTRA CHARGE

YOUR FRIENDLY FOOD CENTER
We Give SAV-MOR Stamps, Double On Wed. With \$2.50 Purchase Or More.
DWAIN HENSON 501 W. 3RD
And BILLY COGGIN, OPEN SUNDAYS
Owners 9 A.M. To 6 P.M.
New Redemption Center Now Open At 609 Gregg Street

SPECIALS FOR SEPT 27th THRU OCT. 3

ICE CREAM	Gandy's 1/2 Gal.	69¢
CORN FLAKES	Post 18 Oz. Box	35¢
VAPORUB	Vick's Reg. 55c Only	39¢
PEACHES	Kimbell No. 2 1/2 Can	23¢
SPINACH	Del Monte No. 303 Can	6 FOR 1.00
CORN	White Cream Style, Del Monte No. 303 Can	5 FOR 1.00
CUT GREEN BEANS	Del Monte No. 303 Can	4 FOR 1.00
TOMATOES	Diamond No. 303 Can	2 FOR 29¢
CATSUP	Diamond 12 Oz. Bottle	6 FOR 1.00
SALAD DRESSING	Kimbell's Qt.	29¢
DOG FOOD	Kim 1 Lb. Can	15 FOR 1.00
COFFEE	Kimbell's All Grinds 1 Lb. Can	69¢
TUNA	Del Monte No. 2 1/2 Can	3 FOR 79¢
FLOUR	Gladiola 5 Lb. Bag	45¢
FLOUR	Big K 25 Lb. Bag	1.59
MILK	Pet or Carnation Tall Can	7 FOR 1.00
CREAM PIES	Frozen Each	29¢
Rutabagas	Waxed	07¢
BANANAS	LB.	10¢
PORK STEAK	LB.	49¢
PORK ROAST	LB.	45¢
WEINERS	1/2 Lb. Bag	99¢
BACON	Mohawk 1 Lb. Pkg.	75¢
FRYERS	Fresh Dressed WHOLE LB.	29¢
TOMATOES	Vine Ripe Calif. Lb.	19¢
POTATOES	Russets Lb.	5¢

EGGS GRADE A SMALL **4 DOZ \$1**

BACON COTTON BOLL 1 LB. PKG. **49¢**

BISCUITS KIMBELL'S CAN OF 10. **15¢ \$1**

ROAST GROUND BEEF FLAVOR AGED BEEF CHUCK LB. **33¢**

OLEO DIAMOND 1 LB. CAN. **5¢ \$1**

PEAS DEL MONTE 303 CAN **4 for \$1**

BEANS RANCH STYLE GIANT CAN **4 for \$1**

SPAGHETTI DIAMOND 300 CAN **8-1**

FRUIT COCKTAIL KIMBELL 303 CAN **4 for \$1**

PEACHES DEL MONTE GIANT 2 1/2 CAN. **5 FOR \$1**

DIAMOND, WITH BACON, 300 CAN

BLACKEYED PEAS **8 for \$1**

IMPERIAL SUGAR 5 LB. BAG **49¢**

PEARS KIMBELL 303 CAN **3¢ \$100**

PEAS MISSION 303 CAN **6 for \$1**

PEAS DIAMOND 303 CAN **7 for \$1**

CORN KOUNTY KIST 12-OUNCE CAN **6 for \$1**

CORN OUR DARLING 303 CAN **5 for \$1**

CORN DEL MONTE 303 CAN **5 for \$1**

TOMATOES DIAMOND 303 CAN **6 for \$1**

PORK-BEANS VAN CAMP Big No. 2 Can **5-1**

DIAMOND GREEN BEANS 303 CAN **7 for \$1**

DOG FOOD

Red Heart	1-Lb. Can	7 FOR \$1
Red Heart	Giant 26-Oz.	4 FOR \$1
Friskies	1-Lb. Can	7 FOR \$1
Pard	1-Lb. Can	7 FOR \$1
Hi Vi	Can	6 FOR \$1
Ken 'L Ration	1-Lb. Can	6-1
Kim	1-Lb. Can	13 FOR \$1

FRANCO AMERICAN SPAGHETTI GIANT 19 1/2-OUNCE CAN **5 for \$1**

TUNA VAN CAMP FLAT CAN. **4 FOR \$1**

TUNA STAR KIST CHUNK **3 cans \$1**

ROYAL PACIFIC TUNA DIAMOND, 303 CAN **5 FOR \$1**

CORN **7 for \$1**

TUNA DEL MONTE FLAT CAN **3 for \$1**

Pot Pies MORTON **5 FOR \$1**

T-V DINNERS MORTON 6 VARIETIES **3 FOR \$1**

POTATOES U.S. NO. 1 10-LB. PLIO BAG **39¢**

NEWSOMS

GLADIOLA FLOUR 5-LB. BAG **39¢**

1910 Gregg - Open Nightly 'til 8

Trial Delays In 2 Alabama Deaths Sought

HAYNEVILLE, Ala. (AP) — State Atty. Gen. Richmond Flowers planned to ask a state court judge today to postpone the separate trials of two white men accused of slaying two civil rights volunteers in this central Alabama county.

Meanwhile, federal court action on the same matter—but for different reasons—loomed as a strong possibility if Flowers did not gain his objective.

Flowers was scheduled to appear before Circuit Court Judge T. Werth Thagard to request postponement of the trials this week of Thomas L. Coleman, 55, and a Birmingham area Ku Klux Klansman, Collie Leroy Wilkins Jr., 21.

ALLEGED BIAS

Later, a three-judge federal panel in Montgomery was to hear requests filed by the American Civil Liberties Union that these two trials, and all others in which defendants face juries, be postponed because of alleged racial discrimination in selecting jury rolls.

Coleman is scheduled for trial here Tuesday and Wilkins on Wednesday. Defense attorneys for both men said they wanted immediate trials with no delays.

The attorney general originally had intended to ask only for a continuance in the trial of Coleman, part-time deputy sheriff and member of a prominent Lowndes County family. Coleman is charged with manslaughter in the shotgun slaying in August of Jonathan Daniels, 27, an Episcopal seminary student from Kenne, N.H.

GUNNED DOWN

Daniels was gunned down in front of a grocery store here shortly after his release from jail where he served six days for participation in demonstrations at nearby Fort Deposit.

Flowers, angered by failure of the Lowndes County grand jury to return a murder indictment against Coleman, vowed he'd seek a postponement of the trial. This would enable him to ask another grand jury later for a murder indictment.

But in U.S. district court in Montgomery on Friday, the ACLU filed an amended complaint asking for an injunction which would bar the trials of Coleman and Wilkins and any others whose fate is up to a jury.

The ACLU charged that Negroes are systematically excluded from jury rolls in Lowndes County.

BOTH TRIALS

Flowers stated then that he would ask for delays in both trials.

Wilkins, a mechanic from Fairfield, Ala., is one of three Klansmen charged with first-degree murder in the slaying last March on US 90 of Mrs. Viola Luzzo of Detroit. Mrs. Luzzo was shot to death as she drove a Negro youth from Selma to Montgomery.

Paper Returns To The Stands

NEW YORK (AP)—The New York Herald Tribune appeared on newsstands today for the first time since it shut down 11 days ago in support of the strikebound New York Times.

The newspaper resigned from the Publishers Association of New York Saturday, citing "economic and other considerations" for resuming publication.

Negotiations continue today between the striking AFL-CIO American Newspaper Guild and the Times and between the Mailers Union and the Publishers Association.

A Guild spokesman said some progress had been made Sunday, but added: "I don't expect an early break in the deadlock, not even this week."

The Guild struck the Times Sept. 16 in a dispute over job guarantees against automation and mergers, a voice in the introduction of automation, improved pensions and a union shop agreement requiring all editorial employees to join the Guild.

All other major dailies in New York suspended publication in support of the Times, except the New York Post. The Post resigned from the association during the 114-day strike in 1962-63.

Paper At Kermit Has New Editor

KERMIT (AP)—Lee Sneath is the new managing editor of the Kermit Daily Sun, General Manager J. Arthur Parsons announced today.

Sneath is a graduate of Texas Tech in Lubbock, where he worked on the campus newspaper and yearbook, and formerly was employed by the Lubbock Avalanche Journal.

Since June he has been sports editor of the Sun.

HERE IT IS! ..THE NEW 1966 MUSTANG

YOU CAN WIN ONE AT —



Furr's
SUPER
MARKETS



Now you can see what it looks like! It is THE car for you! It has six cylinders, wall to wall carpet, sports steering wheel, padded instrument panel, full wheel covers, tinted glass, radio, heater and many other features. You may win one when your Furr's Dividend Sweepstakes card is correctly completed or by weekly drawing. Other prizes you may win include Philco Color TV, Cash, Bonus Item, Purchase Free or Frontier Stamps.

Furr's Dividend Sweepstakes Bonus Item:
LARGE BOX OF TIDE DETERGENT

76 MUSTANGS AND 58 PHILCO COLOR TV SETS TO BE GIVEN

COFFEE
FOOD CLUB—ALL GRINDS
1-LB. CAN..... **65¢**

DOUBLE FRONTIER STAMPS
on Wednesday with \$2.50 purchase or more

Salad Dressing
29¢

ELNA QT. JAR.....

PICKLES DEL MONTE SOUR DILL KOSHER DILL, 22-OZ. JAR... **29¢**

PEAS DEL MONTE SWEET NO. 303 CAN..... **19¢**

TUNA DEL MONTE CHUNK STYLE, CAN..... **25¢**

SUGAR IMPERIAL PURE CANE OR HOLLY BEET 5-LB. BAG..... **45¢**

TISSUE DELSEY 4-ROLL PKG..... **39¢**

TIDE OR BOLD DETERGENT GIANT BOX..... **59¢**

PILLSBURY, ASSORTED LAYERS
Cake Mix Pkg. 3 for **1.00**

DEL MONTE
Spinach No. 303 Can 2 for **29¢**

DEL MONTE, WHOLE, NO. 303 CAN
Green Beans 2 for **59¢**

DEL MONTE, CREAM STYLE GOLDEN OR WHOLE KERNAL
CORN No. 303 Can 2 for **29¢**

ELNA, STRAWBERRY
Preserves 15-oz. Jar..... **39¢**

DEL MONTE, 46-OZ. CAN
JUICE, Pineapple 3 for **1.00**

DEL MONTE
Catsup 20-oz. Bottle..... **25¢**

DEL MONTE, SLICED IN HEAVY SYRUP
Pineapple No. 2 Can... **39¢**

DEL MONTE SLICED OR HALVES, IN HEAVY SYRUP
Peaches No. 303 Can... **19¢**

WINNERS LIST

In Furr's Dividend Sweepstakes 1966 MUSTANGS

- Mrs. Fred Mason, Lamesa, Texas
Mrs. Cecil L. Roy, Amarillo, Texas
Mrs. Robert Taylor, El Paso, Texas
Mrs. Robert Merrill, El Paso, Texas
Mrs. Robert L. Williams, Amarillo, Texas
Blamer J. Pemberton, Lubbock, Texas
Mrs. J. D. Wilson, Amarillo, Texas
Mrs. Rex Hester, Loco Hills, N.M.
Mrs. Domingo Hernandez, Piquero, Texas
Mrs. Gene Cyrus, Lubbock, Texas
Mrs. B. C. Armstrong, Big Spring, Texas
Mrs. Roy I. Huggins, Lubbock, Texas
Mrs. Elmer Butler, Roswell, N.M.
Clintine Gilman, Barstow, New Mexico
Willa Cox, Burleson, N.M.
Mrs. Ray Davis, Artesia, N.M.—by Drawing

PHILCO COLOR TV SETS

- Mrs. H. C. Berry, Duster, N.M.
Mrs. Betty Scott, Amarillo, Texas
Mrs. L. A. Vacher, El Paso, Texas
Mrs. J. L. Dodson, El Paso, Texas
Mrs. Irene Pickett, Breckenridge, Texas
Mrs. Delbert Sumner, Lubbock, Texas
Mrs. J. Herb Helmsman, Jr., Abilene, Texas
Mrs. O. H. Proffner, Odessa, Texas
Mrs. C. Stover, Lovings, Texas
Mrs. R. B. Smith, Anton, Texas
Mrs. Louis Yarbrough, Amarillo, Texas

GENERAL MERCHANDISE

Anti-Freeze SHAMPOO PRESTONE GAL..... **1.57** TOPCO..... **1.33**

SHAMPOO HEAD & SHOULDERS JAR, REG. 89¢..... **49¢**

COLD TABLETS 4-WAY, 20's REG. 79¢..... **59¢**

SHAVE CREAM AQUA VELVA, SILICONE REG. 79¢..... **59¢**

HAND LOTION Woodbury Hand & Body REG. 1.00..... **33¢**

FIRM GREEN HEADS LB..... **3¢**

PRODUCE

Apples Washington Red Delicious Lb..... **15¢**

CABBAGE..... **3¢**

FROZEN FOODS

BROCCOLI TOP FROST, CHOPPED 10-OZ. PKG..... **15¢**

Top Frost, Fresh Frozen, LEMONADE, 12-oz. Can..... **19¢**

Swansons, Assorted Pkg..... **59¢**

T. V. DINNERS..... **49¢**

Horion's, Fresh Frozen, BREAD, 10-oz. Pkg..... **19¢**

Top Frost, Fresh Frozen, BABY LIMAS, 10-oz. Pkg..... **19¢**

Minute Maid, Fresh Frozen, Orange Juice, 6-oz. Can..... 2 for **39¢**; 12-oz. Can **39¢**

PURINA DOG CHOW

2-LB. BAG..... **37¢**

5-LB. BAG..... **79¢**

10-LB. BAG..... **1.39**

25-LB. BAG..... **3.29**

Scott Paper Products

Scott-Towels s'll roll 2 for **28¢**

Scott-Kins Napkins..... **19¢**

Scott-Tissue, 4 Rolls..... **39¢**

Cur-Rite Wax Paper..... **29¢**

Instant Tea TENDERLEAF 4-oz. 50c off Label..... **1.09**

1-oz..... **51¢**

2-oz..... **93¢**

PLEDGE JOHNSON'S SPRAY 14 OZ. CAN..... **89¢**

MARKET SPECIALS GUARANTEED TO PLEASE

FRYERS Round Steak 27¢ **75¢**

U.S.D.A. INSPECTED FARM PAC, BLUE RIBBON OR GRADED CHOICE BEEF LB.....

GROUND BEEF FRESH GROUND..... **3 LB. \$1**

U.S.D.A. INSPECTED FARM PAC BLUE RIBBON OR CHOICE **PINBONE SIRLOIN STEAK** LB..... **79¢**

U.S.D.A. INSPECTED FARM PAC BLUE RIBBON OR CHOICE **ROUND BONE ARM** LB..... **59¢**

HORMEL OR FARM PAC LINK SAUSAGE 12-OZ. PKG..... **59¢**

HICKORY SMOKED SWEET LINKS SAUSAGE LB..... **59¢**

CHEESE SPREAD NEW ITEM KRAFT JALAPENO 16-OZ. JAR..... **65¢**

Furr's SUPER MARKETS

TISSUE 4-Roll Pkg. WALDORF..... **39¢**

QUICK NESTLES 14-OZ..... **45¢**

2-LB..... **79¢**

WAX PAPER 50-FT. SARAN WRAP..... **33¢**

MARGARINE KRAFT MIRACLE 2c OFF Label 1-Lb..... **37¢**

MARGARINE KRAFT CORN OIL..... **41¢**



FREE!
Cannon NYLONS

ONE PAIR WITH \$15.00 IN PIGGLY WIGGLY GREEN CASH TAPES, DATED AFTER SEPT. 14

FRESH FROZEN FOODS!!!

SEALO SWEET
Orange Juice 12-OZ. CAN... **29¢**

SEABROOK
Broccoli Spears 10-OZ. PKG... **27¢**

SEABROOK, 10 OZ. PKG. CUT CORN... 2-43¢ SEABROOK, 10 OZ. PKG. PETITE PEAS... 3-89¢

HEALTH AND BEAUTY AIDS!!!

HEAD & SHOULDERS, 9¢ OFF LABEL, REG. \$1.00 LARGE SIZE
Dandruff Shampoo 59¢

TIP TOP 1.00
Brush Curler... 39¢

ADJUSTABLE, GILLETTE WORLD SERIES SPECIAL, REG. \$1.50
RAZOR... 1.00

SALMON, Brookdale, Chum No. 1 Can... **49¢**

TISSUE, Bonne, Bathroom, Ass. Colors 4 Roll Pack... **29¢**

POPCORN, 3-Minute, White or Yellow 2 Lb. Bag... **29¢**

Carry Home Chef Foods!

BEEF STEW, Piping Hot, Chuck Full of Lean Beef, & Tasty Fresh Vegetables, Pound... **59¢**

SPARE RIBS, Small Tender Riblets, Oven Baked Pound... **98¢**

RED PINTO BEANS, Hot, Ready to Serve Pint... **25¢**

COLE SLAW, Seasoned with Special Dressing Pint... **39¢**

RED PLUM COBBLER, Tart, Tasty, Dessert Pint... **49¢**

CHICKEN-IN-A-BOX

1/2 Fried Chicken, 1/2 Pint Cole Slaw, 1/2 Pint Potato Salad, 2 Rolls Only... **1.39**

DELICATESSAN

PEPPERED BEEF, Kosher Pastrami, Excellent Sliced Wafer Thin for Snacks or Sandwiches 1/2 Pound... **1.39**

DANISH HAM, Fully Cooked, Extra Lean, Sliced Thick or Thin 1/2 Pound... **89¢**

BIG EYE SWISS SAMSOE, From Denmark, 1/2 Pound... **69¢**



GREEN STAMPS

DOUBLE ON WEDNESDAY WITH \$2.50 PURCHASE OR MORE

These Prices Good in Big Spring, September 27, 28, 29, 1945

FRESH GARDEN PRODUCE! LOW IN PRICE!

POTATOES

RUSSET ALL-PURPOSE... LB. BAG... **15 59¢**

APPLES, Fancy Delicious New Mexico POUND... **12 1/2¢**

ROMAINE LETTUCE, Fresh Green Large Heads, EACH... **19¢**

RADISHES, Calif. Fresh Large Bunches 3 FOR... **15¢**

LOOK FOR THESE PRODUCE EXTRAS!
English Peas, Fresh Beef, Mustard Greens, Parsnips, Red Cabbage, Pineapple.

CHEF DELIGHT
CHEESE FOOD 2 LB. BOX... **59¢**

RENOWN, CUT
GREEN BEANS 2 NO. 303 CANS... **25¢**

HARVEST PRIDE, BUTTERMILK OR SWEETMILK
BISCUITS 3 5 Count CANS... **10¢**

RUSTY
DOG FOOD 6 NO. 1 Tall Cans... **39¢**

COLA DIET RITE 6 JTL. CTN... **29¢**

PRIDE, SALTED
CRACKERS 1 LB. BOX... **15¢**

GANDY'S, ASSORTED FLAVORS
MELLORINE 3 1/2 GALS... **\$1**

CAMPBELL'S
TOMATO SOUP NO. 1 CAN... **10¢**

SUZAN
SALAD DRESSING JAR QT... **29¢**

PIGGLY WIGGLY MEATS! CAREFULLY SELECTED FOR TENDERNESS!

FRYERS

GOLD 'NUGGET U.S.D.A. GRADE A... LB. **27¢**

U.S.D.A. CHOICE, AGED, HEAVY BEEF, VALU-TRIMMED
RIB STEAK LB. **75¢**

U.S.D.A. CHOICE, AGED, HEAVY BEEF, VALU-TRIMMED
T-BONE STEAK LB. **98¢**

Sirloin Tip Roast U.S.D.A. Choice, Aged, Heavy Beef, Valu-Trimmed, Pound... **98¢**

FRANKS RODEO, ALL MEAT 12 OZ. PKG. **49¢**

Cheddar Cheese Kraft's Cracker Barrel Sharp 10 OZ. PKG. **59¢**

SAUSAGE Blue Morrow's All Pork 2 POUND PKG. **1.49**

Lowest Prices... Greatest Variety... always at...

Piggly Wiggly

BIO SECTION

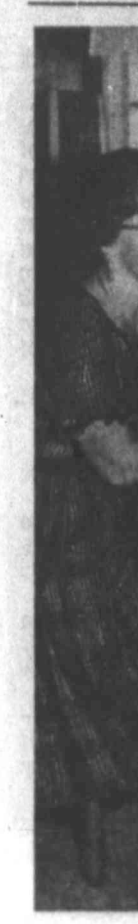

One of the dazio For... members... the Except... the past y... exception

Mu I Boot

Work sche... Rama at the ping-Center... and... Oct. 2, were... W. Dickens a... ning meeting... ter of Epsi... Mrs. Clois S... the chapter i... Springs.

Mrs. Rich... as a report... eration Hope... pital. Mu I... this as a pr... with four p... pital during... To help fir... work, chapte... candy which... ordered.

The them... be "Places... a study of... customs and... The first...



BIG SPRING DAILY HERALD

SECTION B BIG SPRING (TEXAS) HERALD, MON., SEPT. 27, 1965 SECTION B



Favor Work With Children

One of the favorite projects for the Spudzio For Study Club has been their association with children. In recent years, the members have given their time for work at the Exceptional Children's School, and during the past year, they also assisted classes for exceptional children at the Kate Morrison and Lakeview schools. The club has provided milk for needy youngsters and sponsored parties on special occasions as well as providing gifts at Christmas. From left are Mrs. Oliver Cofer, Mrs. H. O. Hudgins, Mrs. Hulan Harris and Mrs. James C. Jones.

Mu Kappas Will Work Booth At Fun-O-Rama

Work schedules for the Fun-O-Rama at the College Park Shopping-Center beginning this evening, and continuing through Oct. 2, were read by Mrs. J. W. Dickens at the Thursday evening meeting of Mu Kappa Chapter of Epsilon Sigma Alpha. Mrs. Clois Snell was hostess to the chapter in her home at Sand Springs.

Mrs. Richard Egan presided as a report was given on "Operation Hope" at the state hospital. Mu Kappa has adopted this as a project and will work with four patients at the hospital during the coming year. To help finance the welfare work, chapter members will sell candy which has already been ordered.

The theme for the year will be "Places, Faces and Phases," a study of different countries, customs and religions.

The first rush party of the

J. W. Griffiths Visit In Hobbs

FORSAN (SC)—Mr. and Mrs. J. W. Griffith were in Hobbs, N.M. to visit Mr. and Mrs. Robert Newcomb.

Mrs. Clara Mae Fletcher was in Roby for the weekend. Her grandson, Brad Stuart, underwent a tonsillectomy in the Roby hospital.

Mr. and Mrs. Roy G. Klahr and Rickie spent Sunday in Kermit with Mr. and Mrs. Phil L. Moore.

Visiting here with their son and daughter-in-law, Mr. and Mrs. A. L. Hawkins, are Mr. and Mrs. Jay Hawkins, Graham. Another guest in the Hawkins home was Mrs. Ada Sullivan, Midland.

Mr. and Mrs. J. H. Cardwell have returned from a four-week vacation. They visited in Fort Worth, Dallas and Houston. Since their return, they were called back to Dallas because of illness of her brother, J. N. Eden.

Keep Feet Clean For Good Health

The fungus that causes athlete's foot is present on the skin most of the time, and absolute cleanliness is needed to prevent the ailment from developing.

Wash your feet — especially between the toes — every single day. Use plenty of soapsuds and rinse thoroughly. Then dry the skin carefully because athlete's foot thrives in a moist, warm atmosphere.

Breakfast Held For Forum Unit

A breakfast was held at 9 a.m. Friday in the home of Mrs. A. C. Bass, 106 Washington, for members of the Modern Woman's Forum and their guests. Co-hostess was Mrs. Harwood Keith.

Eleven members and five guests attended. The guests were Mrs. Norman Read, Mrs. Leo K. Gee, Mrs. E. P. O'Daniel, Mrs. C. W. Parmenter and Mrs. J. W. Henderson.

The business session was conducted by Mrs. W. E. Moren, and yearbooks were distributed by Mrs. T. G. Adams. A preview of the year's programs was given by Mrs. Keith, and in the welfare department, the women agreed to send money to the Big Spring State Hospital as part of the Christmas project.

Guests were seated at tables centered with bowls of green and purple grapes, and floral arrangements were placed on side tables.

The Oct. 8 meeting will be with Mrs. T. G. Adams.

Area P-TA Units Meet

The 18th district Texas Congress of Parents and Teachers held their fall board meeting Saturday at Silver.

Mrs. Alvie Cole, Sterling City, Mrs. Chesley McDonald, Sterling City, state vice president, who spoke on "The Three C's — Communication, Cooperation, and Cogitation." Mrs. McDonald brought out that it takes all three C's to make and keep a good, working, Parent-Teacher Association.

A School of Instruction was given for the district officers and chairman by Mrs. McDonald. She stressed the importance of knowing the duties of the office or chairmanship you hold and performing these duties.

Mrs. Cole presided over the business session in the afternoon. A fall workshop for all Dist. 18 P-TA units was planned. The meeting will be held in Bronza, Oct. 16.

Twenty-four board members and three guests attended. Towns represented were Bronza, Robert Lee, Silver, Sterling City, Colorado City, Big Spring, Sweetwater, Maryneal, Ackerly and Lenora. Coffee was served by the Silver P-TA.

HINTS FROM HELOISE

Flag Damage Less With Use Of Net

Dear Folks: I thought you'd be interested in this letter from the office manager of a steel products company:

"Dear Heloise: "Another use for nylon net! Public buildings, schools and industrial plants can extend the life of flags which are flown daily atop flag poles, where the wind buffets them about, by having an edging of nylon net sewed on the lead edge. "Our plant guard recently reported that our 6x10 nylon American flag was fraying at the lead edge. It appeared that flag was beyond repair. A new flag was ordered, and the guard was told to use an old one in the meantime. It, too, soon gave out.

"The answer: Repair flag and then sew a one-and-one-half inch strip of nylon net along the lead edge. The repaired flags have stood up under heavy winds.

"All our new flags will always be given this added strength before being put in use." Cordially yours, Sydney L. Schultz

Dear Heloise: To prevent rust from getting on clothing which must be soaked before laundering in the washing machine, I place them in a plastic laundry basket (the open type) before putting them in the soak tub.

When the tub is filled with cold water, it will come through the open basket and cover the clothing, and they cannot come in contact with the rust in the tub. . . . M.B.R.

Dear Heloise: It's quite difficult to give medicine to a baby.

I save little pill bottles and measure out the prescribed amount of medicine into the clean bottle.

I then cut a piece of masking

tape and place it on the bottle to mark the level of the medicine.

The baby loves to drink from the small bottle.

I wash it afterwards, and the tape stays in place, leaving the bottle premarked for the next dosage. . . . Billie J. McDaniel

Dear Heloise: Since it is getting close to Halloween, I thought I would pass along the way I give the trick-and-treaters their goodies.

I remove the bottom glass from the storm door, and pass the treats through the empty space. I keep the door locked all the time, since my husband takes our little boy out trick or treating. . . . Mrs. M.M.M.

This is really a wonderful safety idea. And, for those who live in apartments, why not put the chain lock on and just open the door the width which the chain allows? . . . Heloise

Dear Heloise: I wear slightly buttered rubber gloves when shaping popcorn balls. Saves burned sticky

Miss Lurae Biffar Represents Forum

Miss Lurae Biffar, a junior at North Texas University, Denton, has been elected as a delegate of the Maple Street Hall Women's Forum. In the operation of the 714 girl dormitory, Miss Biffar will represent the 100 girls in her wing. Miss Biffar is majoring in commercial art at the school. She is the daughter of Mrs. Elva Biffar, 605 Johnson, and the granddaughter of Mrs. Ollie Attaway of the same address.

LARGEST STOCK IN TOWN

- GOODYEAR PURE VINYL FLOOR COVERING AND CABINET TOPS.
- ARMSTRONG LINOLEUM

Also . . . Vinyl Asbestos and Robbins Pure Vinyl, Commercial & Residential on All Types Floor Covering, Including Carpet.

NABORS

PAINT STORE, INC.
1717 & Gregg AM 4318

Any way you figure it... **THE FINEST WELCOME TO BIG SPRING IS WELCOME WAGON**

A visit from our hostess will make you feel at home, with her basket of gifts and answers to questions about the city, its services and facilities. Just call . . .

Welcome Wagon International
Phone AM 3-4540

WELCOME NEWCOMERS! Use this coupon to let us know you're here.

Name: _____
Address: _____
City: _____

Please have the Welcome Wagon hostess call on me.

Return to Welcome Wagon 2485 Allendale

MOVED

GRANTHAM'S

WATCH REPAIR

FAST SERVICE
NORTHWEST CORNER OF RITZ
THEATRE AT 6th MAIN

First Furnish your Home

Leonard's Prescription Pharmacy

308 Scurry Street
Professional Pharmacy
10th And Main

Where pharmacy is a profession and not a sideline.

Dwain Leonard — Ed Corson

First furnish your home . . .

FLEXSTEEL

AUTHENTIC EARLY AMERICAN

Nantucket GROUP

Especially designed for today's living and for the popular trend toward Ranch and Colonial styling. The "Nantucket" incorporates hominess and warm charm with the utmost in comfort. Custom built for you from our extensive line of Colonial prints and beautiful tweeds.

Attend our open house during Furniture Festival Week . . . Open Monday and Tuesday Til 8 P.M.

Good Housekeeping **Furniture shop** AND APPLIANCES

907 Johnson AM 4-2832

For your home decorating, we offer you free decorating counseling. It will be our pleasure to assist you at any time.

Shop with us for Complete Home furnishings Trade-Ins Accepted

ADIOS TO THE ORDINARY

HELLO TO THE FRESH SPANISH ACCENT!

MONTEREY BY **Thomasville**

... VISIT WHEAT'S ... FOR A FIRST LOOK AT THE NEW FOR FALL ... THE BETTER NAMES AT WHEAT'S

OPEN TILL 9 MONDAY-TUESDAY

WHEAT Furniture Co.

115 E. 2nd AM 4-5722

AAUW Shown Styles From Hemphill-Wells

Over 70 women were welcomed by Mrs. Gary Sims, president, when the local branch of the American Association of University Women held a membership coffee and style show at Cosden Country Club Saturday morning.

Miss Mary Foreman presided at the refreshment table which was covered with a lace cloth and centered with a yellow and gold floral arrangement accented with college pennants. The pennants also graced the quarter tables where they were used with bouquets of pom-pom chrysanthemums. Guests were registered by Mrs. M. R. Turner.

A welcome was extended to the out-of-town guests including Mrs. Percy Pace, Texas Division recording secretary; Mrs. Billy Willig, San Angelo branch president; and Mrs. John Malard, all of San Angelo; and Mrs. J. Frank Davis, Mrs. W. B. Wetsel Jr., Mrs. Tom Knapp and Miss Helen Etheridge, all of Sweetwater.

Mrs. W. H. Hallmark outlined programs which will be presented at the general meetings during the coming year, and Mrs. O. T. Brewster explained plans for group study on "The Law and the Citizen." An invitation to membership was extended by Mrs. Dan Shockey.

Mrs. Herman Smith provided the commentary for the fall fashions shown by Hemphill-Wells Company. Background music was by Mrs. Joe Shafer.

Models for the show were Mrs. John Branscum, Mrs. Brewster, Mrs. L. K. Gladden, Mrs. John Hardy, Mrs. Carlos Humphrey and Mrs. Marvin Tatum, all AAUW members; Miss Andrea Askins and Miss Terry Cauble, students at Howard County Junior College; and John and David Branscum, Gay Humphrey and Susan Smith.

The attendance prize of a gift certificate from Hemphill-Wells was won by Mrs. Oakley Hagood.

The first session of the study group will be Oct. 4, at 1721 Yale. College graduates interested in further information about membership may call Mrs. Dan Shockey at AM 3-3308.

ing the coming year, and Mrs. O. T. Brewster explained plans for group study on "The Law and the Citizen." An invitation to membership was extended by Mrs. Dan Shockey.

Mrs. Herman Smith provided the commentary for the fall fashions shown by Hemphill-Wells Company. Background music was by Mrs. Joe Shafer.

Models for the show were Mrs. John Branscum, Mrs. Brewster, Mrs. L. K. Gladden, Mrs. John Hardy, Mrs. Carlos Humphrey and Mrs. Marvin Tatum, all AAUW members; Miss Andrea Askins and Miss Terry Cauble, students at Howard County Junior College; and John and David Branscum, Gay Humphrey and Susan Smith.

The attendance prize of a gift certificate from Hemphill-Wells was won by Mrs. Oakley Hagood.

The first session of the study group will be Oct. 4, at 1721 Yale. College graduates interested in further information about membership may call Mrs. Dan Shockey at AM 3-3308.

YOU

ARE INVITED TO BE MY GUEST AT THE REVIVAL

Evangelist: Kenneth Patrick
Singer: James Stephens

Dates: Sept. 26-Oct. 3

Times: 9:30 A.M.
7:30 P.M.

College Baptist Church
Eleventh & Birdwell
NURSERY OPEN EVERY SERVICE

SAFEWAY BRANDS SALE



MORE for your DOLLAR

MORE for your DOLLAR

- Detergent** White Magic. (10¢ off label) Giant Box **49¢**
- Liquid Bleach** White Magic. For a brighter, whiter wash—1/2-Gallon Plastic **25¢**
- Margarine** Coldbrook. Parchment Wrapped Solids—1-Lb. Pkg. **2 for 29¢**
- Biscuits** Mrs. Wright's. Sweetmilk or Buttermilk. 8-oz. Can **5¢**

This sale is loaded with savings! Our "MORE for your DOLLAR" prices are planned to introduce Safeway S Brands to more people. These are brands which proudly wear the S on their labels. These are brands which carry Safeway's unconditional guarantee. These are brands which bring money-savings every day. If you already know about these wonderful S Brands you'll want to stock up now. If you have yet to try them, it's a perfect week to do so. S Brand users ask, "Why pay more? Why settle for less?"

Remember...
Every Wednesday is Double Gold Bond Stamp Day
[With purchase of \$2.50 or More (excluding Cigarettes)]

- Charcoal Briquets** Oast. 10 Lb. **49¢**
- Superlite** Safeway. Quick starting—Qt. Can **29¢**
- Cleanser** White Magic. With Chlorine Bleach—14-oz. Can **2 for 25¢**
- Plastic Wrap** Kitchen Craft. Clear. 100-Ft. Roll **4 for \$1**
- Detergent** White Magic. Dishwasher—20-oz. Box **35¢**
- Beverages** Cregmont. Assorted Flavors. (Plus Deposit)—Quart Bottle **10¢**
- Apple Juice** Town House. Tasty treat—1/2 Gal. **59¢**
- Instant Coffee** Safeway. (20¢ off label) 10-oz. Jar **\$1.19**
- Minced Clams** Sea Treasures. Delicate Dish—8-oz. Can **31¢**
- Apple Butter** Empress. Breakfast treat. 16-oz. Jar **33¢**

Garden Fresh Safeway Produce!

- Cauliflower** Each **25¢**
Add variety to your menu. Firm and White. Serve with delicious cheese sauce.
- Fresh Eggplant** **10¢**
Garden Fresh. Healthful and nutritious—Lb.
- Green Cabbage** **2 for 15¢**
Serve raw or with Corned Beef—Lb.

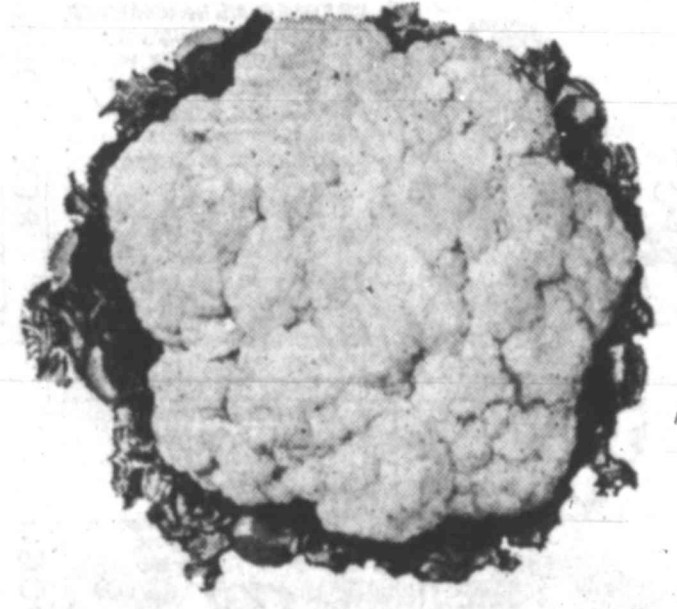

- Oranges** Sunlit. Valencia. Full of Flavor—Lb. **19¢**
- Carrots** A treat with meat. 2 Lb. **25¢**

Check These Prices!

- Pancake Mix** 2 Lb. **39¢**
Kitchen Craft. Buttermilk.
- Corn Meal** 5 Lb. **39¢**
White or Yellow. Enriched Kitchen Craft.
- LaLani Juice** 2 for **69¢**
Pineapple—46-oz. Can
- Table Syrup** **27¢**
Sleepy Hollow. (2¢ off label) Real Tasty—12-oz. Bot.
- Fruit Juices** 2 for **79¢**
Town House. Orange and Grapefruit. Unsweetened Orange & Natural Grapefruit—46-oz. Can

Plus Gold Bond Stamps!

- Salad Oil** **59¢**
No. Made. Delicate Flavor—38-oz. Bottle
- Sweet Peas** **7 for \$1**
Or Early June Peas. Gardenside—No. 303 Can
- Liquid Starch** **45¢**
White Magic. For perfect ironing—1/2-Gallon Jug
- Brooms** **99¢**
Evergreen. For a clean sweep—Only

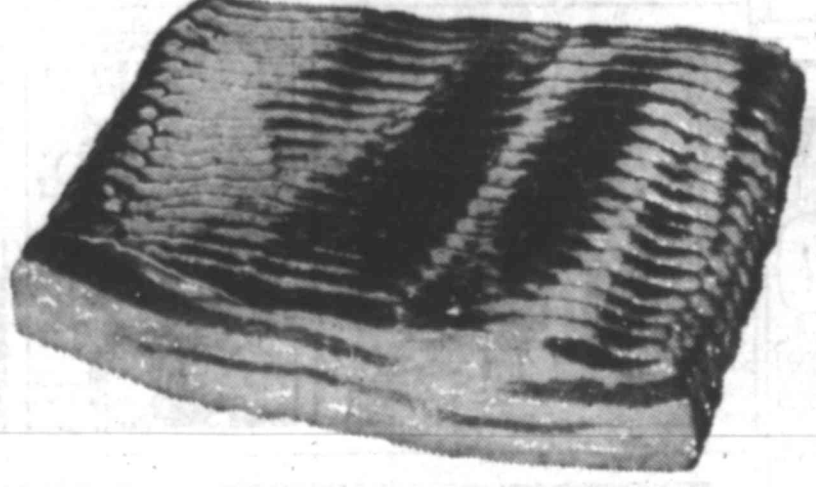

Safeway Guaranteed Meats!

- Hormel Bacon** **79¢**
Black Label. Sliced. Crisp and delicious for breakfast or sandwiches. 1-Lb. Pkg.
- (Capitol Sliced Bacon)** 1-Lb. Pkg. **73¢**
- Cube Steaks** **99¢**
Beef. Serve with French Fries—Lb.
- Pork Chops** **89¢**
Center Cut. With Pockets—Lb.
- Pork Sausage** **45¢**
Wingate. Regular or Hot. 1-Lb. Pkg.

Koffee Kup Korner

- Maxwell House COFFEE**
Regular or Drip Grind. (15¢ off label) 1-Lb. Can (7¢ off label)—67¢ **2 Lb. Can \$1.53**

- Select...*
- Link Sausage** **49¢**
Mexican Hot—Lb.
 - GROUND BEEF** **3 for \$1**
VICKING PACK
 - Corned Beef** **79¢**
Brisket. Serve with Cabbage—Lb.

- Fresh Pork...*
- Backbone** **49¢**
Country Style

Mix or Match

- ★ Halves Unpeeled Apricots
- ★ Fruit Cocktail
- ★ Grapefruit Sections
- ★ Apple Sauce (25-oz. Jar)

Town House No. 303 Can 4 for 89¢

Mix or Match

- ★ Town House Spinach
- ★ Town House Fancy Sliced Beets
- ★ Gardenside Cut Green Beans
- ★ Highway Chopped Mustard Greens
- ★ Highway Chopped Turnip Greens

Your Choice No. 303 Can 8 for \$1

Prices Effective Mon., Tues. and Wed., Sept. 27, 28 and 29 in Big Spring. We Reserve the Right to Limit Quantities. No Sales to Dealers.

...And I've been playing SAFEWAY BONUS BINGO

66 Ways to Win! Play all 8 Games of Once. Win early and often on each and every game. Each time you visit your Safeway Store, you receive Absolutely FREE a Bonus Bingo Prize Slip. Remove the "wash-off" back that revealing the Game and Box Number. Locate the designated game in your Bonus Bingo Game Book and mark the box specified on the slip with an "X". There are 12 ways to win on each game... **HOLD ALL SLIPS!** You win the prize shown for each game just by scoring any 5 boxes on that game in a straight line—either vertically, horizontally or diagonally. All boxes containing a printed "X" in your necessary slip to win a prize as indicated in your Game Book, bring them to your Safeway Store and receive your Cash Prize.

WIN UP TO \$1,000.00 CASH!

Just pick up your free BONUS BINGO slips at Safeway today and Start Playing... Start Winning! Cash prizes of \$1000, \$500, \$100, \$50, \$20, \$10, \$5, \$1. One free slip per store visit. No purchase required. Purchasers not favored. No need to pass through checkstand. Secure your FREE slip of either end of the checkstand or from any store employee other than in Meat Department. Safeway employees and their immediate families are not eligible. You must be 15 years of age or over to receive Bonus Bingo Slips. Only bonus Bingo Slips issued by Safeway Stores, Inc. will be honored.



© Copyright 1960, Safeway Stores Incorporated

Safeway Guarantee
Every item of Safeway is sold on a Moneyback Guarantee. This means the full purchase price will be cheerfully refunded on any item that does not give you complete satisfaction.

SAVE at SAFEWAY
It takes less books to Get More Gifts with **GOLD BOND STAMPS**

SAFEWAY Gives these Valuable GOLD BOND STAMPS
Your nearest redemption center 1296 GREGG

BUZ SAWYER

LET'S DO THE CARIBBEA, BUZ.

I'M AFRAID I'M A DUD AT THESE SOUTH-OF-THE-BORDER DANCE STEPS, CASEY.

NOTHING TO IT, OLD MAN! HERE, I'LL SHOW YOU.

CONFUNDED GIGOLO! HE'S MAKING ME LOOK LIKE A HANSEID.

GASOLINE ALLEY

Most reassuring, Skeezix! Slim and Clovia are obviously safe at home by now!

We'd better get, too, Dr. Fuddle!

The police are due any minute and we can't prove a thing against these people!

Here are the bettas I spoke of! Notice the delicate shading!

My keys seem to be missing, too, Meliesia!

You don't need them! The door is wide open!

NANCY

PHOTO 50¢

WITH THE PRIDE OF A COLLECTOR, VICTORIA PALMER IS POINTING OUT MEMORANDOS OF PAST ROMANCES TO THE YOUNG PAINTER...

HANS KLEINHANS, THE NEW WAVE COMPOSER, DEDICATED THIS "CONCERTO FOR AIR RAID SIRENS" TO ME, MRL COBS!

AND THE "SCRAP IRON STABILIS" IS BY MARTIN BOLLS! -ONE OF THE FIRST GREAT CREATIVE TALENTS I...

YES--IN A FIT OF BLAVIC FROIL, WHEN WE PAVED, THE SCULPTOR THREW IT ONE NIGHT! --AT ME!

LI'L ABNER

ALL KIGMIES BIN DEPORTED BACK TO AUSTRALIA! WHAR DID YO' GIT THIS ONE?

AH FOUND IT CRAWLIN' ALONG TH' ROAD, STARVIN' FO' AFFECTION-SHUN!

SO--AH REVIVED IT, WIF A FEW KINDLY KICKS!!

IF I HADN'T MET THIS soft-hearted, hard-footed child, I'd have DIED!!

SO, YO' RENTED IT OUT, AT A NICKEL. A KICK DRESSED AS WHOEVER TH' CUSTOMER WAS TOO YELLER TO KICK PERSONALLY!!

BLONDIE

I'M A LITTLE HUNGRY TONIGHT

I THINK I'LL RAID THE REFRIGERATOR BEFORE I GO TO BED

THAT'S NO RAID-- THAT'S AN ALL-OUT INVASION!

ORPHAN ANNIE

WHAR'S THE MATTER, BL? THAT OUT-OF-SITE CAP THAT JUST WENT BY? I'VE NEVER SEEN ANYONE FROM THAT STATE!

AH, WAS OBSERVIN' TH' FELLER, BECAUSE HE COULD STOLE THOSE NUMBER PLATES, OR TH' WHOLE CAR! HE LOOKED LIKE TH' TYPE!

CHIT' ABOUT PEOPLE FOR THE WAY THEY MAY HAPPEN TO LOOK! ARE YOU COMIN' BACK TO THE STATION, BL?

SO, Y'HEW HIM, BL, 'CLOSE ENOUGH 'TUT, EARLY! YOU JUST REMEMBER MY OCCASION! I WANT THAT BEE!! COO! BLUE!! Y'GOT THAT STRAIGHT?

SURE, BIDDY! SURE!

SNUFFY SMITH

WHAR DID PAW TRAIPESE OFF TO, JUGHAID?

I RECKON HE'S GONE TO PLAY CARDS WIF TH' FELLERS, AUNT LOWEEZY

DID HE TAKE ALONG HIS SHOOTIN' IRON?

NO, MA'AM

HE AINT OFF CARD PLAYIN'-- YE CAN BANK ON THAT

KERRY DRAKE

LEARNING THAT JOHNNY COOT IS A DETECTIVE, PUSSYCAT HAS ABRUPTLY SENT HIM AWAY--

AND HUNGRED TO ANSWER TH' QUESTION...

PHILO'S LITTLE ACT WAS A...AH, DRESS REHEARSAL, MY DEAR!

TO DEMONSTRATE WHAT COULD HAPPEN IF YOU INSISTED ON LEAVING MY EMPLOY!

NEXT TIME, IT WILL BE A REAL GUN... WITH REAL BULLETS!

I'LL GO ALONG WITH YOU, MISTER GOLAHI! I'LL BE SURE JUST...JUST DON'T HURT ME!

EXCELLENT! YOU, MISTER GOLAHI! I'LL BE SURE YOU'D BE SENSIBLE!

BEETLE BAILEY

BEETLE, I SAW YOU PUT A DOLLAR IN THE COLLECTION, I'M PROUD OF YOU

THANK YOU, SIR.

NOW TELL ME...WHAT HAVE YOU DONE THIS TIME?

PEANUTS

EVERYTHING SEEMS HOPELESS...

I'M COMPLETELY DEPRESSED.

GO HOME, AND EAT A JELLY-BREAD SANDWICH FOLDED OVER...FIVE CENTS, PLEASE

THERE ARE CURES YOU DONT LEARN IN MEDICAL SCHOOL

DICK TRACY

HONEY MOON! THE FIRST CHILD TO BE BORN IN OUTER SPACE!

OUR MILE-HIGH ANTENNA WAS REPAIRED JUST IN TIME.

AND SHE HAS THE UNUSUAL TRAIT OF HAVING MAGNETIC HANDS. SEE HOW THE PAPER CLIPS CLING!

MARY WORTH

WITH THE PRIDE OF A COLLECTOR, VICTORIA PALMER IS POINTING OUT MEMORANDOS OF PAST ROMANCES TO THE YOUNG PAINTER...

HANS KLEINHANS, THE NEW WAVE COMPOSER, DEDICATED THIS "CONCERTO FOR AIR RAID SIRENS" TO ME, MRL COBS!

AND THE "SCRAP IRON STABILIS" IS BY MARTIN BOLLS! -ONE OF THE FIRST GREAT CREATIVE TALENTS I...

YES--IN A FIT OF BLAVIC FROIL, WHEN WE PAVED, THE SCULPTOR THREW IT ONE NIGHT! --AT ME!

REX MORGAN

SHORTLY AFTER DR. MORGAN ARRIVES TO BEGIN HIS MORNING OFFICE HOURS, HE RECEIVES A CALL FROM VIVIAN HOWE ASKING THAT HE SEE HER SON JERRY

IT'LL BE AT LEAST AN HOUR BEFORE I CAN GET THERE, VIVIAN. I'LL BRING JERRY HERE!

I-I COULDN'T DO THAT!

HE'S NOT THAT ALL INTERESTIN' HEAD, BERT CAN RUN HIM IN!

BERT'S LEFT FOR THE OFFICE AND HE GETS ANGRY WHEN I TELL HIM THAT JERRY'S SICK!

ALL RIGHT! I'LL GET OVER AS SOON AS I CAN!

POGO

THINGS IS COMIN' UP STRANGE THESE DAYS, GEORGE! EVERYBODY'S BUYIN' AND SEVIN'...

YEP! I BEEN WITH IT MAN AN' BOY FOR A WHOLE MONTH--A FAT BUG IN A SKINNY WORLD.

POGO BEEN HIT WITH THE PULSIN OF PROPOSAL OFFSPRING-- A HIP CAT WITH A BLACK JACKET AN' A BRAIN TO MATCH--

TO TAKE TH' WHIPPERSNAPPER AN' THROBOSSE HIM-- BROODT HIM AN' GROOM HIM SOONER-- PUT HIM TO WORK AN' HUNGRY HIS NORDERS AND--

STIDE HE SHOW Y' ROBERT YOU?

WELL, YES, OF COURSE, INITIALLY! ALL THE MORE REASON TO BE REASONAL-- SPEAK SOFTLY TO HIM-- DON'T INTERFERE WITH HIS BOYFRIEND WAYS-- LET HIM AND HISSELF-- THE WORST THING YOU CAN DO IS GIVE A KID THAT AGE (OR BEE) A SET OF THE TRAUMAS! (800-1000)

GRANDMA

QUICK, COME SEE LITTLE LEROY ROLLER SKATE!

ROLLER SKATE? HE DOESN'T EVEN KNOW HOW TO WALK YET!

TERRY

LOVELY, LOVELY WEATHER! SERIE'S TROOPS ARE MORE INTERESTED IN STAYIN' DRY THAN LOOKIN' OUT FOR INFILTRATORS.

WITH SERIE'S AMBUSHERS UNCONSCIOUS AND BOUND, TERRY GRIPS DON ALFREDO TO ALERT COLONEL GOREZ, THEN HE RACES TO THE 'MOVIE SET.'

THEY MUST HAVE LA RUBIA HERE SOMEPLACE, BUT, WHERE? HEY!! CAREFUL!

SMITTY

YOU ARE ENTERING BAILEYSTOWN IN THE YEAR 1765!!

AH, HERE WE ARE, SMITTY!

GREETINGS, MR. BAILEY, OUR HONORED GUEST!

...WE INVITED YOU BECAUSE YOU ARE THE ILLUSTRIOUS GREAT, GREAT, GREAT, GRANDSON OF THE MAN WHO FOUNDED THIS TOWN!

WERE I'M AT A LOSS FOR WORDS--

YOU DONT NEED WORDS! YOU SAID IT WITH THOSE SMOKE SIGNALS!

MOON MULLINS

UNBELIEVABLE-- BUT-- STILL--

IF THERE ARE INTELLIGENT BEINGS OUT THERE, WHY DONT THEY CONTACT US?

INTELLIGENT BEINGS? WELL, THEY PROBABLY FEEL THERE REALLY WOULDN'T BE MUCH TO CHAT ABOUT.

Heat
Caug
To D

MANHA
Heat from
tured in h
at Kansas
used for d
get is inge
be a boot
there is a
fuel.

George
tural engr
are practic
provide he
costs of dr

"Even if
only 10 to
"it would
drying gra
The coll
developed
warmed th
much as
autumn da
velop to
bottom an
A wire
the envelo
anchors a
down the c
This addi
absorber.
Air is dr
on either
plastic a
through st
tic gets bo
you," Mov

Get A
Night

The Coa
a "get-acc
p.m. toda
auditorium
G. B. Ha
faculty me
bers will
parents a

WH
A T
ON
AU

Back
when maki
Then t
Now t
equi
renc
speci
third-
for y
budg
when
loan
the n
mod
ever
...
"new
youth
third
peri
mon
in a
Aut

